

Historic, Archive Document

Do not assume content reflects current scientific knowledge, policies, or practices.

62,97

Dr

EVERGREEN NURSERY CO.

STURGEON BAY, WIS.

ESTABLISHED 1884



WHOLESALE TRADE LIST

FALL 1950
SPRING 1951

WHOLESALE TRADE LIST

FALL 1950
SPRING 1951

TERMS CASH IN FULL WITH ORDER
earns 3% discount. Boxing and baling will be charged for at actual cost only. Cash customers will be billed for boxing after shipment.

TO ESTABLISHED CREDIT, 2%-10 days
from date of invoice. All accounts due 1st of second month following date of invoice.

LINING OUT STOCK

	<u>100</u>	<u>1000</u>
<u>Abies balsamiae)Balsam Fir)</u>		
2 yr. 2-4 in. sdlgs.	\$3.00	\$25.00
3 yr. 4-6 in. sdlgs.	4.00	35.00
3 yr. 6-8 in. sdlgs.	5.00	45.00
4-6 in. X	7.00	65.00
<u>Junip. Com. dep. plumosa (Andorra Juniper)</u>		
9-12 in. XX	35.00	
12-15 in. XX	42.00	
<u>Junip. Hibernica (Irish Juniper)</u>		
9-12 in. X	29.00	
12-15 in. XX	40.00	
15-18 in. XX	55.00	
<u>Junip. pfitzeriana (Pfitzers Juniper)</u>		
6-9 in. XX	35.00	
9-12 in. XX	48.00	
12-15 in. XX	60.00	
<u>Junip. Sabina (Savin Juniper)</u>		
9-10 in. X	30.00	
10-12 in. X	36.00	
9-10 in. XX	42.00	
<u>Juniperus virginiana (Red Cedar)</u>		
1 yr. 2-3 in. sdlgs.	3.00	25.00
2 yr. 4-6 in. sdlgs.	4.00	35.00
2 yr. 6-8 in. sdlgs.	6.00	55.00
4-6 in. X	6.00	55.00
6-9 in. X	9.00	80.00
18-24 in. XX	50.00	

CASH WITH ORDER EARNS 3% DISCOUNT

1001000Junip.horizontalis douglassi(Waukegan Junip)

2 yr. 2-4 in. sdgls.	3.50	30.00
4-6 in. sdgls.	4.50	40.00
4-6 in. X	9.00	80.00

Larix Europea (European Larch)

2 yr. 6-9 in. sdgls.	6.00	50.00
2 yr. 9-12 in. sdgls.	9.00	80.00
3 yr. 12-18 in. sdgls.	12.00	
18-24 in. X	25.00	

Picea can. albert. (Black Hills Spruce)

2 yr. 2-4 in. sdgls.	3.00	25.00
3 yr. 4-6 in. sdgls.	4.00	35.00
3 yr. 6-8 in. sdgls.	5.00	45.00
2-4 in. X	5.50	50.00
4-6 in. X	7.00	65.00
6-9 in. X	9.00	85.00

Picea alba (White Spruce)

2 yr. 2-4 in. sdgls.	3.00	25.00
2 yr. 4-6 in. sdgls.	4.00	35.00
3 yr. 6-8 in. sdgls.	5.00	45.00
4-6 in. X	7.00	65.00
6-9 in. X	8.50	80.00

Picea excelsa (Norway Spruce)

2 yr. 3-5 in. sdgls.	3.50	30.00
3 yr. 6-8 in. sdgls.	4.50	40.00
3 yr. 8-10 in. sdgls.	5.50	50.00
4-6 in. X	6.50	60.00
6-9 in. X	7.50	70.00
9-12 in. X	9.50	90.00

Picea pungens (Colorado Blue Spruce)

2 yr. 2-3 in. sdgls.	4.50	40.00
3 yr. 3-6 in. sdgls.	6.00	55.00
2-4 in. X	6.00	55.00
4-6 in. X	10.00	90.00
6-9 in. X	13.00	120.00



4 YEAR EVERGREEN TRANSPLANTS



3 YEAR EVERGREEN SEEDLINGS

	<u>100</u>	<u>1000</u>
<u>Pinus ponderosa (Bull or Western Pine)</u>		
2 yr. 2-4 in. sdgls.	3.00	25.00
2 yr. 4-6 in. sdgls.	4.00	35.00
4-6 in. X	7.50	70.00
6-8 in. X	8.50	80.00
8-10 in. X	10.00	95.00
<u>Pinus mughus (Dwarf Mugho Pine)</u>		
2 yr. 2-4 in. sdgls.	4.50	40.00
6-8 in. X	12.00	110.00
<u>Pinus strobus (White Pine)</u>		
2 yr. 2-4 in. sdgls.	3.00	25.00
3 yr. 3-5 in. sdgls.	3.50	30.00
4-6 in. X	6.00	55.00
6-9 in. X	9.00	85.00
<u>Pinus resinosa (Norway or Red Pine)</u>		
3 yr. 4-6 in. sdgls.	5.00	45.00
4-6 in. X	7.00	65.00
6-9 in. X	9.00	85.00
9-12 in. X	14.00	
<u>Pinus nigra (Austrian Pine)</u>		
2 yr. 3-6 in. sdgls.	7.00	65.00
4-6 in. X	9.00	85.00
<u>Pinus sylvestris (Scotch Pine)</u>		
2 yr. 3-6 in. sdgls.	4.00	35.00
3 yr. 6-9 in. sdgls.	6.00	55.00
6-9 in. X	8.00	75.00
<u>Thuja occ. (Am. Arbor Vitae)</u>		
2 yr. 2-4 in. sdgls.	2.50	20.00
3 yr. 4-6 in. sdgls.	3.50	30.00
3 yr. 6-8 in. sdgls.	5.00	45.00
4-6 in. X	8.00	75.00
6-9 in. X	9.00	85.00
<u>Thuja occ. globosa (Woodwards Globe A.V.)</u>		
4-6 in. X	20.00	
6-8 in. XX	35.00	
8-10 in. XX	45.00	

1001000Thuya occ. pyramidalis (Pyram. Arbor Vitae)

6-8 in. XX	35.00
8-12 in. XX	46.00
12-15 in. XX	60.00

Taxus cuspidata (Spreading Yew)

6-8 in. XX	38.00
8-10 in. XX	55.00

Taxus Hicksi

8-10 in. XX	48.00
10-12 in. XX	56.00

DECIDUOUS LINERS1001000Acer saccharum (Hard Sugar Maple)

6-9 in. sdlgs.	3.50	30.00
9-12 in. sdlgs.	4.50	40.00
12-18 in. sdlgs.	5.50	50.00
18-24 in. sdlgs.	6.50	60.00
2-3 ft. sdlgs.	16.00	
4-5 ft. sdlgs.	25.00	
5-6 ft. sdlgs.	35.00	
6-8 ft. sdlgs.	45.00	
8-10 ft. sdlgs.	60.00	

Our Maple are ideal to line out for growing on. We have been supplying some of the larger growers for years, and they must be good, or they would not be back every year for more.

Amelanchier canadensis (Juneberry)

4-6 in. sdlgs.	4.50	40.00
6-9 in. sdlgs.	7.00	65.00

Prunus serotina (Black Cherry)

6-9 in. sdlgs.	3.00	25.00
9-12 in. sdlgs.	4.00	35.00

Prunus virginiana (Choke Cherry)

1 yr. 4-6 in. sdlgs.	3.00	25.00
----------------------	------	-------

Salix (Wisconsin Weeping Willow)

18-24 in.	3.00	25.00
2-3 ft.	4.00	35.00
3-4 ft.	5.00	45.00
4-5 ft.	4.00 per 10	35.00 per 100
5-6 ft.	6.00 per 10	55.00 per 100
6-8 ft.	8.00 per 10	75.00 per 100

The last three grades have been staked.

1001000Sambucus Pubens (Red Berried Elder)

1 yr. 6-9 in.	3.00	25.00
9-12 in.	4.00	35.00
12-18 in.	6.00	55.00

Shepherdia canadensis (Buffaloberry)

6-9 in. sdlgs.	3.50	30.00
9-12 in. sdlgs.	5.00	45.00

Sorbus Americana (Am. Mountain Ash)

This variety has proven much better in many respects than the European. Berries are also a deeper red.

6-9 in. X	12.00	65.00
9-12 in. X	16.00	

Viburnum Americanum

(Am. Highbush Cranberry)

1 yr. 4-6 in. sdlgs.	3.50	30.00
4-6 in. X	5.00	45.00

PERENNIALS

These perennials are all field grown in rows, so are nice husky little plants

<u>Aquilegia</u>	10	100
Mrs. Scott Elliott Hybrids	1.90	8.00
<u>Carnation</u>		
Grenadin, Mixed	1.20	10.00
<u>Coreopsis</u>		
Sunburst	.90	8.00
<u>Daisy</u>		
Shasta	.90	8.50
<u>Delphinium</u>		
Blackmore & Langdon Hybrids	1.20	10.00
<u>Dianthus Barbatus</u>		
Double Mixed	1.20	10.00
<u>Dicentra eximia</u>	1.50	12.00
<u>Gaillardia</u>		
Burgundy	1.20	10.00
<u>Gypsophila</u>		
Paniculata	1.20	10.00
<u>Platycodon</u>		
Giant Blue	1.20	10.00
<u>Statice latifolia</u>	1.20	10.00
<u>Phlox</u>		

Write for prices and list of varieties

CASH WITH ORDER EARNS 3% DISCOUNT

SPECIMEN EVERGREENS

These are all strictly first class specimens expertly balled.

	<u>Each</u>	<u>10</u>
<u>Pfizers Juniper</u>		
12-18 in. XXX B&B	3.25	30.00
1½-2 ft. XXX B&B	3.75	35.00
2-2½ ft. XXX B&B	4.50	42.50
<u>Hetzi Pfizers</u>		
1½-2 ft. XXX B&B	3.75	35.00
2-2½ ft. XXX B&B	4.50	42.50
<u>Savin Juniper</u>		
1½-2 ft. XXX B&B	3.25	30.00
2-2½ ft. XXX B&B	4.00	37.50
2½-3 ft. XXX B&B	4.75	45.00
<u>Dundee Juniper</u>		
2-2½ ft. XXX B&B	4.00	37.50
2½-3 ft. XXX B&B	4.50	42.50
3-3½ ft. XXX B&B	5.50	50.00
<u>Cannarti Juniper</u>		
2-2½ ft. XXX B&B	3.50	32.50
2½-3 ft. XXX B&B	4.25	40.00
3-3½ ft. XXX B&B	5.50	52.50
<u>Andorra Juniper</u>		
1-1½ ft. XXX B&B	3.00	27.50
1½-2 ft. XXX B&B	4.00	37.50
<u>Meyers Juniper</u>		
1-1½ ft. XXX B&B	3.00	27.50
<u>Black Hills Spruce</u>		
2½-3 ft. XXX B&B	3.75	35.00
3-3½ ft. XXX B&B	4.50	42.50
3½-4 ft. XXX B&B	5.00	47.50
4-5 ft. XXX B&B	6.75	65.00
<u>Colorado Blue Spruce (Shiners)</u>		
2-2½ ft. XXX B&B	5.50	50.00
2½-3 ft. XXX B&B	7.00	65.00
3-3½ ft. XXX B&B	9.00	85.00
<u>Colorado Green Spruce</u>		
2-2½ ft. XXX B&B	3.00	27.50
2½-3 ft. XXX B&B	3.75	35.00
3-3½ ft. XXX B&B	4.50	40.00
<u>Mugho Pine</u>		
12-15 in. XXX B&B	2.50	22.50
15-18 in. XXX B&B	3.25	30.00
18-24 in. XXX B&B	4.00	37.50
<u>Globe Arbor Vitae (Woodwards)</u>		
12-15 in. XXX B&B	2.25	20.00
15-18 in. XXX B&B	2.75	25.00
18-24 in. XXX B&B	3.50	32.50
<u>Pyramidal Arbor Vitae</u>		
1½-2 ft. XXX B&B	2.25	20.00
2-2½ ft. XXX B&B	2.75	25.00
2½-3 ft. XXX B&B	3.25	30.00

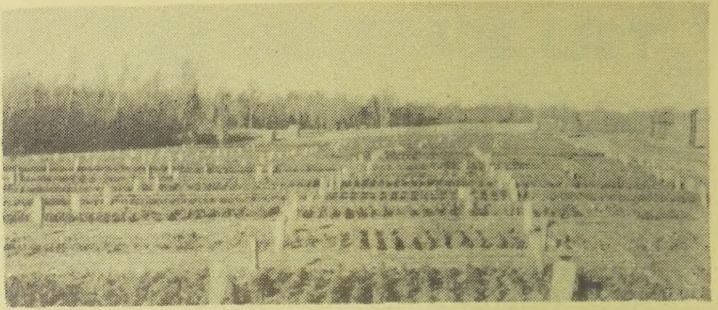

3 YEAR EVERGREEN TRANSPLANTS

FALL PLANTING

Fall planting is very successful, especially if a few simple rules are followed. Plant as early as possible, and if hot dry weather follows planting, water thoroughly. Fall planted stock should be put to bed for the winter with "wet feet". As an added protection, if you have the material available, mulch lightly after the ground freezes. Trees and plants planted in the fall have the benefit of the cooler, usually more moist weather during which to become established. Furthermore, fall planted stock always makes more growth the first year than does spring planted stock. In other words it gets a much better and earlier start in the spring. Then, too, the job is out of the way and not delayed too long, as it might be during the mad spring rush. Try it.

UNDERSTOCKS

Write us about your needs in understocks of Red Cedar, Arbor Vitae and Spruce.

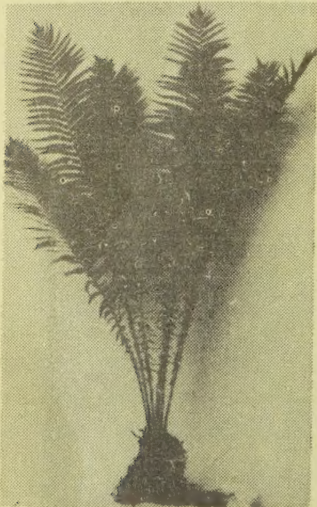

FERNS

Hardy Ostrich Plume Ferns. Grows annually to a height of 3-4 ft. Our roots are all husky No. 1 grade.

\$11.00 per 100

\$90.00 per 1000

EVERGREEN NURSERY CO.
STURGEON BAY, WISCONSIN

—Est. 1864—