

## **Historic, Archive Document**

Do not assume content reflects current scientific knowledge, policies, or practices.



62.51

# PLUMFIELD NURSERIES

L. A. MOFFET, Gen. Manager

G. A. GRITZMACHER, Asst. Manager

Founded in  
1890

2105 North Nye Ave.  
PHONE 102  
FREMONT, NEBRASKA

On U. S. Highways 30 - 77 - 275

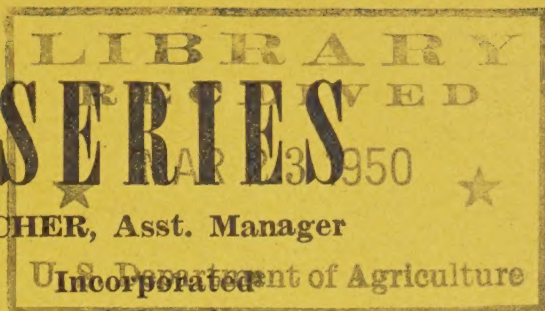

---

## SPRING 1950

WHOLESALE TRADE LIST

---

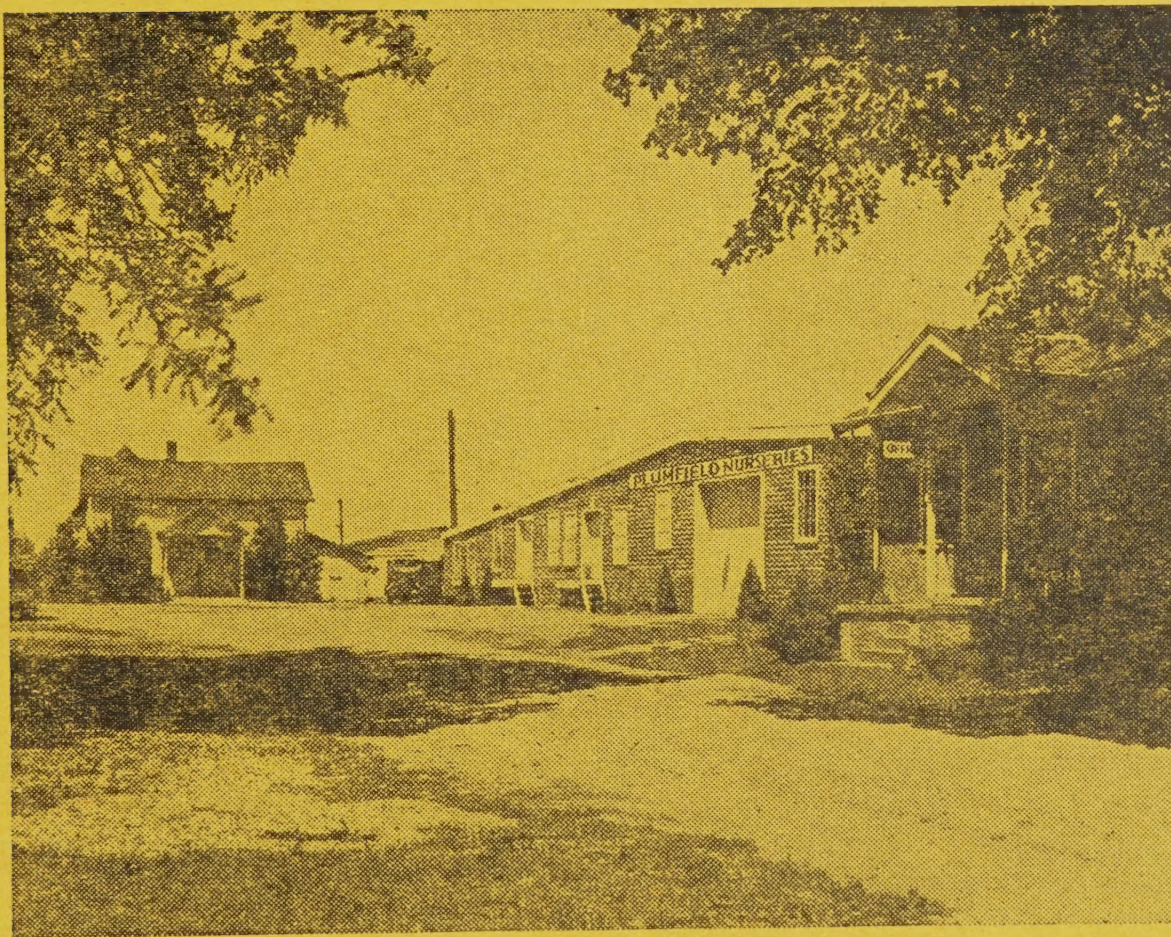

*Growers of a Complete Line of  
Nursery Stock for the Wholesale Trade*

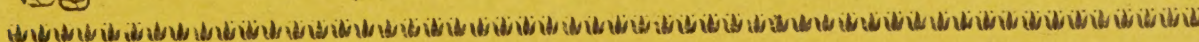

# Terms and Conditions of Sale

**TERMS**—1% Discount for cash if paid on or before 10th of month following date of invoice, and is due NET 30 days thereafter. Interest charged on past due accounts.

These terms are offered to those with established credit; otherwise cash, security, or satisfactory references. **C. O. D. orders must be accompanied by one-fourth cash.**

**PRICES** named in this list are based upon present market conditions and are subject to change without notice. These are Wholesale Prices and apply upon the following quantities:

30 of any variety and size at the hundred rate.

300 of any variety and size at the thousand rate.

Samples at list price.

**Note:**—Classifications as given above are understood to be as listed under general headings in price list. (Broken lots of less than quantity listed of any one variety and grade will be billed at 15% above rate.)

**ALL PRICES ARE NET, BOXING AND BALING EXTRA.**

**SHIPPING**—Please give shipping instructions whether by freight or express and route. If no instructions are given we will forward to the best of our judgment, without resuming responsibility. **All goods travel at the purchasers risk and expense.**

**TRUCK SERVICE**—We are able to offer truck service within a radius of 300 to 500 miles from Fremont. Charges average about the same as railroad rates with delivery at your door. If interested write for further information.

**CAUTION**—We accept all orders subject to crop conditions and on condition that same shall be void should injury befall our stock from hail, fire, frost, error in count or other causes beyond our control. All contracts are subject to war priorities on material, transportation and other causes arising that may limit, restrict or make impossible performance thereunder.

**GUARANTEE OF GENUINENESS**—If any nursery stock proves untrue to description or variety name under which it is sold, we hold ourselves in readiness, on proper proof, to replace such nursery stock that may prove untrue to description or name, or refund the original amount paid. We shall in no case be liable for any sum greater than the amount originally received for said nursery stock.

**CLAIMS** for any cause must be made promptly on receipt of stock. We will not entertain claims after goods have been once accepted, or when report is not made within **Ten Days** after arrival of stock. We express or imply no warranty as to productiveness or life of the nursery stock we sell and will not be in any way responsible for the results secured in transplanting.

**SPECIAL NOTICE**—Correspondents are requested to use their printed business letterheads. We do not quote wholesale prices to retail buyers. We use every effort to limit the distribution of trade prices to those whom we know to be entitled to receive them.

## PLUMFIELD NURSERIES

L. A. MOFFET, Manager

G. A. GRITZMACHER, Assisant Mgr.

FREMONT, NEBRASKA

# FRUIT TREES

**HEIGHT AND CALIPER**—Height given of fruit trees is approximate and represents average height of most varieties. Some slow growing kinds may fall short of height specified as it is intended that **THE CALIPER SHALL GOVERN.**

All Fruit Trees are tied 11-16 and 9-16, 10; 7-16 and 5-16, 20 per bundle.

## APPLES

Our Apple trees are excellent stock, have been well grown, are well graded and we are confident will please critical trade. Note the complete assortment we are offering with improved strains in many varieties.

	Per 10	Per 100	Per 1000
First Class, 11-16 to 1-inch, 4 ½ feet and up_____	\$ 4-50	\$40.00	\$350.00
“ “ 9-16 to 11-16 4 feet and up_____	4.00	35.00	300.00
“ “ 7-16 to 9-16, 2 feet and up_____	2.90	25.00	
“ “ 5-16 to 7-16, 2 feet and up_____	2.40	20.00	
Anoka	Fameuse	N. W. Greening	
Cortland	Grimes Golden	Pascal Crab	
Crimson Winesap	Haralson	Prairie Spy	
Delicious Crab	Jonathan	Red June	
Delicious Hybl	Jonathan Dble Red	Red River (of N. Dakota)?	
Delicious Red	McIntosh	Stayman Winesap	
Delicious Summer	McIntosh Early	Wealthy	
Delicious Yellow	McIntosh Blk. Mickey	Winesap	
Dodga Crab	Minjon	Yellow Transparent	
Early Harvest	Northern Spy		

## CHERRIES—Sour—On Mahaleb

	Per 10	Per 100	Per 1000
One Year, 11-16 and up, 3½ feet and up_____	\$ 8.50	\$80.00	\$750.00
“ “ 9-16 to 11-16, 3 feet and up_____	7.50	70.00	650.00
“ “ 7-16 to 9-16, 2½ feet and up_____	6.50	60.00	
“ “ 5-16 to 7-16, 2 feet and up_____	5.00	45.00	
Early Richmond	Ostheim	English Morello	Montmorency Large

## APRICOTS

One Year, 11-16 inch and up_____	8.00	75.00	
“ “ 9-16 to 11-16 inch, 4 ft and up_____	6.50	60.00	
“ “ 7-16 to 9-16 inch, 3 ft. and up_____	5.00	45.00	400.00
“ “ 5-16 to 7-16 inch, 2 ft. and up_____	4.00	35.00	300.00
Chinese	Superb	Moorpark	Scout

## PEAR—Standard

	Per 10	Per 100	Per 1000
11-16 and up, 4½ feet and up_____	\$ 7.00	\$ 65.00	\$600.00
9-16 to 11-16, 4 feet and up_____	5.50	50.00	450.00
Bartlett	Douglas	Flemish Beauty	
Clapp's Favorite	Duchess	Kieffer	

## PLUM

	Per 10	Per 100	Per 1000
11-16 and up, 4½ feet and up_____	\$ 7.00	\$65.00	\$600.00
9-16 to 11-16, 4 feet and up_____	5.50	50.00	450.00
7-16 to 9-16, 3½ feet and up_____	4.00	35.00	300.00
5-16 to 7-16, 2 feet and up_____	3.50	30.00	250.00

## AMERICAN and HARDY HYBRIDS, on Native Roots

LaCrescent	Sapa	Toka
Monitor	Superior	Waneta
Omaha	Underwood	Weber Prune
Opata		

## PEACH

	Per 10	Per 100	Per 1000
11-16 and up, 4 feet and up	\$ 5.00	\$45.00	\$400.00
9-16 to 7-16, 3 ½ feet and up	4.50	40.00	350.00
Champion	Halehaven	J. H. Hale	
Elberta	Heath Cling	Polly	
Golden Jubilee			

## SMALL FRUITS

## GRAPE VINES

Tied, 2 year, 50; No. 2, 100 per bundle.

	Per 100	Per 1000
Agawam, large red, 2 years, No. 1	\$14.00	\$125.00
Beta, Black, 2 years, No. 1	14.00	125.00
Caco, red, 2 years, No. 1	12.00	100.00
Concord, black, 2 years, No. 1	12.00	100.00
“ ” 2 years, No. 2	8.00	75.00
Fredonia, new early, black, valuable, 2 years, No. 1	14.00	125.00
Moore's Early, black, 2 years, No. 1	16.00	140.00
Niagara, white, 2 years, No. 1	14.00	125.00
Worden, black, 2 years, No. 1	14.00	125.00

## GOOSEBERRIES

Tied, No. 1, 25; No. 2, 50 per bundle

Champion, green, 2 years, No. 1	\$22.00	\$200.00
Downing, 2 years, No. 1	25.00	220.00
Houghton, dark red, 2 years, No. 1	20.00	180.00

## CURRANTS

Tied, No. 1, 25; No. 2, 50 per bundle

Cherry, dark red, 2 years, No. 1	\$14.00	\$125.00
Perfection, bright red, 2 years, No. 1	16.00	140.00
Red Lake, light red, 2 years, No. 1	18.00	160.00

## RASPBERRIES

Tied 25 per bundle

Chief, red, suckers, No. 1	5.60	50.00
Cumberland, black, No. 1 Trans.	8.50	75.00
Latham, red, suckers, No. 1	5.60	50.00
Morrison, black, tips	6.50	60.00
Sodus, purple, tips	6.50	60.00

## MISCELLANEOUS BERRIES

Boysenberry, tip plants, No. 1	5.50	50.00
Boysenberry, Thornless, tip plants, No. 1	6.50	60.00

## BLACKBERRIES—Root Cutting Plants, No. 1

Tied 25 per bundle

Eldorado	5.00	45.00
----------	------	-------

## MISCELLANEOUS

Asparagus, Mary Washington, 2 year	1.90	16.00
“ “ “ 1 year	1.20	10.00
“ Paradise, 2 year	1.90	16.00
“ “ 1 year	1.20	10.00
Horseradish, Crowns	6.00	50.00
Rhubarb, Victoria, whole roots, ½ to ⅝-inch	2.90	25.00
“ “ “ “ ⅝ to 1-inch	4.00	35.00
“ “ “ “ 1 to 1½-inch	5.00	45.00
	Per 10	Per 100
Rhubarb, McDonald, grown from divisions	3.30	28.00

## DECIDUOUS and ORNAMENTAL SEEDLINGS

Our seedlings are graded not only by height but particular attention is given to caliper, which insures a strong grade.

Tied 3-4 ft. and up, 25; 2-3 ft., 50; 18-24 and smaller, 100 per bundle.

	Per 100	Per 1000
<b>ASH, GREEN, <i>Fraxinus lanceolata</i></b>		
8 to 12 inches	\$ 1.20	\$ 10.00
18 to 24 inches	2.50	22.00
<b>CELASTRUS SCANDENS, Bittersweet</b>		
2 to 4 inches	2.50	18.00
4 to 6 inches	5.00	40.00
6 to 12 inches	7.50	60.00
3 to 4 feet	1.70	15.00
12 to 18 inches	10.00	90.00
<b>COTTONWOOD</b>		
12 to 18 inches	.80	7.00
2 to 3 feet	1.40	12.00
<b>CYDONIA JAPONICA, Flowering Quince</b>		
2 to 4 inches	1.50	12.50
4 to 6 inches	2.00	17.50
6 to 12 inches	2.50	20.00
12 to 18 inches	3.50	30.00
<b>ELM, AMERICAN WHITE, <i>Ulmus americana</i></b>		
8 to 12 inches	.80	7.00
12 to 18 inches	1.40	12.00
18 to 24 inches	1.90	16.00
2 to 3 feet	2.60	22.00
<b>ELM, CHINESE, <i>Ulmus pumila</i></b>		
8 to 12 inches	.80	7.00
12 to 18 inches	1.70	14.00
18 to 24 inches	2.40	20.00
2 to 3 feet	3.50	30.00
3 to 4 feet	5.00	45.00
4 to 5 feet	8.00	70.00
<b>HACKBERRY, <i>Celtis occidentalis</i></b>		
8 to 12 inches	1.70	14.00
12 to 18 inches	2.40	20.00
18 to 24 inches	3.50	30.00
2 to 3 feet	4.50	40.00
<b>LILAC, COMMON PURPLE</b>		
3 to 5 inches	2.00	17.50
<b>LOCUST, BLACK OR YELLOW, <i>Robinia pseudoacacia</i></b>		
8 to 12 inches	.90	8.00
2 to 3 feet	2.90	25.00
3 to 4 feet	4.50	40.00
4 to 5 feet	7.00	60.00
<b>LOCUST HONEY, <i>Gleditsia triacanthos</i>, Inermis Thornless</b>		
8 to 12 inches	1.40	12.00
12 to 18 inches	1.80	15.00
3 to 4 feet	5.60	50.00
4 to 5 feet	8.50	70.00

**MAPLE, SILVER**

	Per 100	Per 1000
8 to 12 inches.....	1.20	10.00
12 to 18 inches.....	1.80	15.00
18 to 24 inches.....	2.90	25.00
2 to 3 feet.....	4.50	40.00

**MULBERRY Russian**

8 to 12 inches.....	1.20	10.00
12 to 18 inches.....	1.90	16.00
18 to 24 inches.....	2.90	25.00
2 to 3 feet.....	4.00	50.00

**OAK PIN**

2 to 3 feet.....	12.00	100.00
------------------	-------	--------

**OAK RED**

4 to 6 inches.....	4.00	35.00
6 to 12 inches.....	6.00	50.00
12 to 18 inches.....	7.50	65.00

**OLIVE RUSSIAN**

8 to 12 inches.....	2.10	18.00
12 to 18 inches.....	3.20	28.00
18 to 24 inches.....	4.50	40.00
2 to 3 feet.....	6.50	60.00

**POPLAR LOMBARDY, 1 year**

4 to 5 feet.....	10.00	90.00
5 to 6 feet.....	14.00	120.00

**RED BUD, grown from Nebraska seed**

2 to 4 inches.....	2.00	15.00
4 to 6 inches.....	3.50	30.00
6 to 12 inches.....	5.00	40.00
12 to 18 inches.....	7.50	70.00

**ROSA MULTIFLORA, grown from Nebraska Seed**

Nice seedlings, but light in caliper

6 to 8 inches.....	1.20	10.00
--------------------	------	-------

**CRAB, Hopa, Red Flowering Cra, 20-25 ft.**

A beautiful, upright growing tree with attractive foliage. Entirely covered with rose colored flowers in April. Fruit red inside and out, hanging on until late autumn. Very hardy and free from disease. Planted extensively.

	Per 10	Per 100	Per 1000
5 to 6 feet.....	\$10.00	\$ 90.00	
6 to 8 feet.....	12.00	110.00	

**ELM—American White, *Ulmus americana*, 60-100 ft.**

The most popular American tree for street and general planting.

3 to 4 feet.....	3.00	25.00	200.00
4 to 5 feet.....	4.00	35.00	300.00
5 to 6 feet.....	5.50	50.00	450.00
6 to 8 feet.....	8.00	75.00	700.00
8 to 10 feet.....	11.00	100.00	900.00
1¼ to 1½ inches.....	13.50	125.00	
1½ to 1¾ inches.....	22.00	200.00	

**CHINESE ELM, *Ulmus pumila*, Seedling Trees, Pruned**

Have been grown in rows and thinned out to develop branched tops. Graded by caliper and height. Are good value.

4 to 5 feet.....	2.60	22.00
5 to 6 feet.....	4.00	35.00



**MOLINE ELM. 80-100 ft.**

A new pyramidal, vigorous growing variety with large handsome green foliage. Fine tree for street and drive planting.

	Per 10	Per 100	Per 1,000
5 to 6 feet.....	9.00	85.00	
6 to 8 feet.....	11.00	100.00	
8 to 10 feet.....	16.50	150.00	

**HACKBERRY, *Celtis occidentalis*, 50 f.**

A valuable shade tree of rapid spreading growth. Limbs seldom broken by wind. Will stand adverse conditions.

1¼ to 1½ inches.....	25.00	225.00	
1½ to 1¾ inches.....	35.00	325.00	

**COFFEETREE, KENTUCKY, *Gymnocladus dioica*, 50-70 ft.**

A rather slender tree, hardy, green leaflets on long stems, flowers greenish white in June. Leathery reddish-brown pods that hang on all winter.

5 to 6 feet.....	11.00		
6 to 8 feet.....	16.50		
8 to 10 feet.....	22.00		

**MAPLE, Norway, *platanoides*, 50-60 ft.**

Hardy, popular tree. Fine for park and street planting. Spreading habit.

1½ to 2 inches, caliper.....	35.00		
2 to 2½ inches, caliper.....	50.00		
2½ to 3 inches, caliper.....	60.00		
3 to 3½ inches, caliper.....	80.00		

**MAPLE, Silver, *dasycarpum*, 60-80 ft.**

Well known, rapid growing tree. Leaves silver underneath.

4 to 5 feet.....	4.50	40.00	
5 to 6 feet.....	5.50	50.00	
6 to 8 feet.....	9.00	85.00	
8 to 10 feet.....	12.00	110.00	
1¼ to 1½ inches.....	16.50	150.00	
1½ to 1¾ inches.....	22.00	200.00	

**MULBERRY (Russian)**

4 to 5 feet.....	3.20	28.00	
5 to 6 feet.....	4.50	40.00	
6 to 8 feet.....	6.50	60.00	
8 to 10 feet.....	8.00	75.00	

**OAK, Red (*rubra*) 60-80 ft.**

A monarch in the tree world. Heavy, shiny, deep green leaves turning crimson in Fall.

6 to 8 feet.....	22.00	200.00	
8 to 10 feet.....	30.00		

**RUSSIAN OLIVE, *Elaeagnus Angustifolia*.**

Attractive silver leaves, grayish white berries. Desirable for mass plantings.

4 to 5 feet.....	7.00	65.00	
5 to 6 feet.....	9.00	85.00	
6 to 8 feet.....	14.00	125.00	
1¼ to 1½ inch.....	25.00	225.00	

**POPLAR, Lombardy, *nigra italica*, 60-80 ft.**

Tall grower, pyramidal. Valuable for landscape work and screens. Low branched.

3 to 4 feet.....	2.00	18.00	
4 to 5 feet.....	2.20	20.00	
5 to 6 feet.....	3.20	28.00	
6 to 8 feet.....	4.50	40.00	350.00
8 to 10 feet.....	6.00	55.00	500.00
1¼ to 1½ inches.....	7.00	65.00	600.00
1½ to 2 inches.....	10.00	90.00	

**PRUNUS, Ornamental Plum. Cistena, Hansen's Purple Leaved Plum. 5-6 ft.**

A dwarf variety with rich purple red foliage.

	Per 10	Per 100	Per 1,000
12 to 18 inches.....	4.50	40.00	
18 to 24 inches.....	5.50	50.00	
2 to 3 feet.....	7.00	65.00	
3 to 4 feet.....	8.50	80.00	
4 to 5 feet.....	11.00	100.00	

**PRUNUS, triloba, Flowering Plum. 8-10 ft.**

A handsome, hardy, vigorous, large shrub or small tree with double pink flowers in April-May. Will succeed over a wide territory. Bush form.

18 to 24 inches.....	5.50	50.00
2 to 3 feet.....	7.00	65.00
3 to 4 feet.....	8.50	80.00
4 to 5 feet.....	11.00	100.00

**RED BUD, Cercis canadensis, 20-30 ft.**

Very attractive, rosy pink almost red flowers in April.

2 to 3 feet.....	5.50	50.00
3 to 4 feet.....	8.00	75.00
4 to 5 feet.....	11.00	100.00
5 to 6 feet.....	14.00	125.00
6 to 8 feet.....	19.00	175.00

**SYCAMORE or American Plane tree.**

Large handsome leaves. Smooth, light colored, almost creamy white bark with age.

5 to 6 feet.....	11.00	100.00
6 to 8 feet.....	14.00	125.00
8 to 10 feet.....	19.00	175.00
1¼ to 1½ inches.....	25.00	225.00
1½ to 2 inches.....	35.00	

**WILLOW, Pussy, Salix, discolor, 20.25 ft.**

Popular willow on account of catkins in March-April before leaves

18 to 24 inches.....	2.50	22.00
2 to 3 feet.....	3.50	30.00
4 to 5 feet.....	6.50	60.00

ORNAMENTAL SHRUBS

Our shrubs are well grown, bushy stock, many of them twice transplanted, grown on rich land, with plenty of room to develop well furnished plants. Are confident they will please your trade.

Tied 9-12 and 12-18, 25; 18-24 and 2-3, 10; 3-4 and 4-5, 5 per bundle.

**ALMOND PINK Flowering, Prunus glandulosa, 5-6 ft.**

Double pink and white. Very ornamental, limbs being covered with masses of flowers. April-May.

	Per 10	Per 100	Per 1000
12 to 18 inches.....	\$ 2.90	\$25.00	\$200.00
18 to 24 inches.....	4.00	35.00	
2 to 3 feet.....	5.00	45.00	400.00
3 to 4 feet.....	6.00	55.00	500.00

**BARBERRY Thunbergi, Common Barberry, 4-5 ft.**

Our barberry has been approved and certified for shipment by U. S. Government. Permit No. 50.

Pale yellow flowers. April-May. A splendid hardy hedge plant. Also fine for mass planting. Brilliant red fruit and foliage in autumn.

	Per 10	Per 100	Per 1000
12 to 18 inches.....	1.80	15.00	120.00
15 to 18 inches.....	2.20	19.00	160.00
18 to 24 inches.....	2.50	22.00	200.00
2 to 2½ feet.....	3.50	30.00	270.00
2½ to 3 feet.....	4.00	35.00	
18 to 24 inches, 3 yr. Br. Seedlings.....		9.00	80.00
12 to 18 inches, 3 yr. Br. Seedlings.....		6.50	60.00
9 to 12 inches, 3 yr. Br. seedlings.....		5.00	45.00

**Red Leaved, atropurpurea, 3-6 ft.**

Variety of Japanese Barberry with bright red foliage.

12 to 15 inches.....	2.40	20.00	
15 to 18 inches.....	3.20	28.00	250.00
18 to 24 inches.....	4.00	35.00	320.00

**RUDDLEIA, Butterfly Bush, Perennial Shrub, 4-5 ft.**

**Ile de France, 4-6 ft.**

Large flowers of rich, reddish-purple, borne in long panicles.

No. 1 .....	2.90	25.00	220.00
-------------	------	-------	--------

**Charming**

Long sprays covered with lavender-pink blooms which compared to other varieties, are distinctly pink. as exceptional value for house decoration.

No. 1 .....	3.20	28.00	250.00
-------------	------	-------	--------

**CORNUS, Dogwood**

**alba sibirica, Siberian Sogwood, 10-12 ft.**

2 to 3 feet.....	4.00	35.00	300.00
3 to 4 feet.....	5.00	45.00	400.00
4 to 5 feet.....	6.00	55.00	

**Goldentwig, stolonifera flaviramea, 8-10 ft.**

2 to 3 feet.....	4.00	35.00	300.00
3 to 4 feet.....	5.00	45.00	400.00
4 to 5 feet.....	6.00	55.00	

**CYDONIA japonica, Flowering Quince, 5-6 ft.**

Our Cydonia are grown from cuttings secured from blooming wood, producing uniform scarlet colored flowers.....

12 to 18 inches.....	2.40	20.00	
18 to 24 inches.....	3.20	28.00	
2 to 3 feet.....	4.00	35.00	

**FORSYTHIA intermedia, Border Forsythia, 8-10 ft.**

Vigorous, spreading, bright yellow flowers early in April.

18 to 24 inches.....	2.90	25.00	220.00
2 to 3 feet.....	4.00	35.00	300.00
3 to 4 feet.....	5.00	45.00	400...00

**HONEYSUCKLE Lonicera**

**bella albida, White Belle Honeysuckle, 10-12 ft.**

Very hardy, upright, strong grower. White bloom, red fruit. Makes a splendid tall hedge.

2 to 3 feet.....	4.00	35.00	300.00
3 to 4 feet.....	5.00	45.00	400.00

**HONEYSUCKLE, Lonicera**

**tatarica rosea, Pink Tatarian Honeysuckle, 10-12 ft.**

Hardy, vigorous grower. Pink flowers, April-May, red fruit.

	Per 10	Per 100	Per 1000
18 to 24 inches.....	\$ 2.90	\$25.00	\$220.00
2 to 3 feet.....	4.00	35.00	300.00
3 to 4 feet.....	5.00	45.00	400.00
4 to 5 feet.....	5.50	50.00	450.00

**tatarica rubra, Red Tatarian Honeysuckle, 8-10 ft.**

Very hardy, upright. Flowers April-May, rosy pink. Bright red fruit.

	Per 10	Per 100	Per 1,000
18 to 24 inches.....	2.90	25.00	220.00
2 to 3 feet.....	4.00	35.00	300.00
3 to 4 feet.....	5.00	45.00	400.00

**Zabelli, Zabel Honeysucke, 8-10 ft.**

An improved strain of red tatarian honeysuckle.

2 to 3 feet.....	4.50	40.00	
3 to 4 feet.....	5.50	50.00	
4 to 5 feet.....	6.50	60.00	

**HYDRANGEA arborescens grandiflora, Snowhill, 3-6 ft.**

Large, double white flowers June-July. Thrives in shady places.

18 to 24 inches.....	4.00	35.00	320.00
2 to 3 feet.....	5.50	50.00	

**HYDRANGEA, paniculata grandiflora, Peegee**

A very hardy shrub with large trusses of showy double white flowers, blending into pink and bronze shades of autumn, July-October.

12 to 18 inches.....	2.90	25.00	220.00
18 to 24 inches.....	4.00	35.00	320.00
2 to 2½ feet.....	5.50	50.00	450.00

**LILLAC SYRINGA, Common Purple, vulgaris, 12-18 ft.**

Hardy, popular shrub. Blooms freely. Purplish, single lilac flowers in large panicles. April-May.

12 to 18 inches.....	2.10	18.00	
18 to 24 inches.....	3.20	28.00	250.00
2 to 3 feet.....	4.00	35.00	300.00

**Chinese, rothomagensis, 8-10 ft.**

Generally grown and sold for Persian Lilac. Upright, vigorous grower. Reddish purple flowers, April-May. One of the best for general planting on account of its free blooming qualities and hardiness.

18 to 24 inches.....	3.50	30.00	
2 to 3 feet.....	4.50	40.00	350.00
3 to 4 feet.....	5.50	50.00	450.00

**Persian Purple, persica, 8-10 ft.**

Spreading habit. Slender arching branches with small leaves. Pale ilac flowers, poor quaity. April-May. Rothomagensis superior.

18 to 24 inches.....	3.50	30.00	
2 to 3 feet.....	4.50	40.00	350.00
3 to 4 feet.....	5.50	50.00	450.00
4 to 5 feet.....	6.50	60.00	

**Persian Red**

18 to 24 inches.....	3.50	30.00	
2 to 3 feet.....	4.50	40.00	350.00
3 to 4 feet.....	5.50	50.00	450.00
4 to 5 feet.....	6.50	60.00	

**PHILADELPHUS, Mockorange (Syringa)****coronarius, Sweet Mockorange (Garland Syringa), 8-10 ft.**

A popular well known, hardy shrub. White, fragrant flowers in May-June.

2 to 3 feet.....	3.20	28.00	250.00
3 to 4 feet.....	4.20	38.00	320.00

**lemoinei, Lemoine Mockorange, 4-5 ft.**

Semi-dwarf with attractive foliage, producing dense racemes of small fragrant white flowers.

18 to 24 inches.....	3.50	30.00	270.00
2 to 3 feet.....	4.00	35.00	270.00
3 to 4 feet.....	5.00	45.00	

**Virginal, 7-8 ft.**

Medium grower. Loads down with beautiful fragrant semi-double flowers over a long season, beginning in May.

	Per 10	Per 100	Per 1000
18 to 24 inches.....	4.50	40.00	350.00
2 to 3 feet.....	5.50	50.00	450.00
3 to 4 feet.....	6.50	60.00	

**POTENTILLA fruticosa, Bush Cinquefoil, 4-5 ft.**

Dwarf. Produces bright yellow flowers throughout the summer.

15 to 18 inches.....	2.90	25.00	220.00
18 to 24 inches.....	4.00	35.00	300.00
2 to 3 feet.....	5.00	45.00	

**PRIVET, Amoor North, amurense, 12-15 ft.**

Used extensively. Valuable, hardy, hedge plant with rich attractive foliage.

12 to 18 inches, 2 canes.....		7.00	60.00
12 to 18 inches, 3 canes and up.....		8.00	70.00
18 to 24 inches, 2 canes.....		8.00	70.00
18 to 24 inches, 3 canes and up.....		10.00	90.00
2 to 3 feet, 4 canes and up.....		14.00	120.00
3 to 4 feet, 4 canes and up.....		16.00	140.00

**PRIVET SHRUBS, Golden**

This variety is very good to use in mass plantings as well as Hedges. Has golden yellow leaves that stay on most of winter.

9 to 12 inches.....	2.50	20.00	
12 to 18 inches.....	3.00	25.00	
18 to 24 inches.....	4.00	35.00	
2 to 2½ feet.....	5.00	45.00	
2½ to 3 feet.....	6.00	55.00	

**SNOWBALL (See Viburnum)****SPIREA, Anthony Waterer, 3-4 ft.**

A valuable dwarf shrub, bright red flowers, June-September.

9 to 12 inches.....	2.10	18.00	
12 to 15 inches.....	2.90	25.00	
15 to 18 inches.....	3.50	30.00	
18 to 24 inches.....	4.00	35.00	

**arguta, Garland Spirea, 5-6 ft.**

Upright, hardy shrub, small light green leaves covered with single white flowers. April-May. There are a number of hybrids varying in habit of growth.

18 to 24 inches.....	2.90	25.00	
2 to 3 feet.....	4.00	35.00	
3 to 4 feet.....	5.00	45.00	

**Billardi, Spirea Billardi, 5-6 ft.**

Bright pink flowers in spikes, July-September..

12 to 18 inches.....	2.00	16.00	140.00
18 to 24 inches.....	2.40	20.00	180.00
2 to 3 feet.....	3.20	28.00	250.00
3 to 4 feet.....	4.50	40.00	350.00
4 to 5 feet.....	6.00	55.00	500.00

**Froebel Spirea, 4 ft.**

Vigorous spreading grower. Bright pink flowers. May-June. Purplish tips in spring. Beautiful autumn colors. Very hardy. Used extensively.

15 to 18 inches.....	2.10	18.00	160.00
18 to 24 inches.....	2.90	25.00	220.00
2 to 2½ feet.....	3.50	30.00	270.00

**Spirea Multiflora**

very early flowering shrub. Bright green foliage. Leaves short and narrow. Grows well in both shady and sunny places. Makes a fine hedge or foundation planting. Flowers white.

	Per 10	Per 100	Per 1000
18 to 24 inches.....	2.90	25.00	
2 to 3 feet.....	4.00	35.00	
3 to 4 feet.....	5.50	50.00	

**Thunbergi, Spirea thunbergi, 3-4 ft.**

Low growing shrub with slender spreading branches. Feathery bright green foliage. Snow-white flowers, April.

	Per 10	Per 100	Per 1000
18 to 24 inches.....	2.90	25.00	
2 to 2½ feet.....	3.50	30.00	270.00
2½ to 3 feet.....	4.50	40.00	350.00

**Vanhouette, Spirea van houttei, 8-10 ft.**

Wellknown popular shrub. Graceful habit of growth. Sometimes called Bridalwreath. Pure white flower. April-May. Blooms profusely.

	Per 10	Per 100	Per 1000
12 to 18 inches.....	1.40	12.00	100.00
18 to 24 inches.....	1.90	16.00	140.00
2 to 3 feet.....	2.50	22.00	200.00
3 to 4 feet.....	3.20	28.00	250.00

**SYMPHORICARPOS Snowberry****mollis, Spreading Snowberry, 4-5 ft.**

Attractive foliage, pink flowers, June-July. Large white fruit, hardy.

	Per 10	Per 100	Per 1000
18 to 24 inches.....	2.10	18.00	160.00
2 to 3 feet.....	2.90	25.00	220.00
3 to 4 feet.....	3.50	30.00	

**vulgaris, Coralberry (Red Snowberry). 4-6 ft.**

Hardy native shrub. Succeeds everywhere. Coral red berries in autumn and winter.

	Per 10	Per 100	Per 1000
18 to 24 inches.....	2.10	18.00	160.00
2 to 3 feet.....	2.90	25.00	220.00
3 to 4 feet.....	3.50	30.00	

**TAMARIX, hispida, Kashgar Tamarix, 15-20 ft.**

Feathery silver foliage. Bright pink flowers. June-July. Remains in bloom longer than other varieties. One of the best. Hardy.

	Per 10	Per 100	Per 1000
18 to 24 inches.....	2.50	22.00	200.00
2 to 3 feet.....	3.20	28.00	250.00
3 to 4 feet.....	4.50	40.00	350.00

**VIBURNUM, Opulus, European Cranberry (Highbush Cranberry), 10-12 ft.**

Well known hardy shrub, single white flowers in April-May, followed by scarlet fruit hanging on until spring.

	Per 10	Per 100	Per 1000
18 to 24 inches.....	4.00	35.00	300.00
2 to 3 feet.....	5.00	45.00	

**opulus sterile, Common Snowball, 10-12 ft.**

Popular shrub. Blooms profusely. Large double white flowers. April-May.

	Per 10	Per 100	Per 1000
18 to 24 inches.....	4.50	40.00	
2 to 3 feet.....	5.50	50.00	450.00

VINES

Tied, 2-year Medium, 25; 2-year No. 1, 10; 3-year, 5 per bundle.

**AMPELOPSIS, Boston Ivy, Parthenocissus tricuspidata (veitchi), 30-40 ft.**

Beautiful foliage in spring and summer changing to crimson-scarlet in autumn. Clings tight to brick, stone or concrete walls. Succeeds best in this latitude on north or east side.

	Per 10	Per 100	Per 1000
1 year No. 3.....	.35	3.00	25.00
3 year No. 1.....	.35	30.00	25.00

**Engleman Creeper, englemanni, 30-40 ft.**

A good hardy, clinging vine with smaller leaves than Virginia Creeper. More brilliant coloring in autumn.

2 year Medium.....	2.25	19.99
2 year No. 1.....	2.80	24.00

**Virginia Creeper, quinquefolia, 30-40 ft.**

A rapid growing, hardy vine suitable for covering trellises, stone walls and verandas.

2 year No. 1.....	2.50	22.00
-------------------	------	-------

**BIGNONIA, (Campsis) radicans, Trumpet Vine, 20-30 ft.**

Upright growing vine. Trumpet shaped, scarlet flowers. July-August.

2 year Medium.....	2.40	20.00
2 year No. 1.....	2.90	25.00

**CELASTRUS, scandens, American Bittersweet, 20-25 ft.**

Hardy vine producing bunches of red berries retaining their color a long time and popular for cutting and hanging in the home.

2 year Medium.....	2.10	18.00
2 year No. 1.....	2.90	25.00

**HONEYSUCKLE**

**Hall's Japan, japonicum halleana, 20-25 ft.**

Rapid growing vine with beautiful foliage. Delightfully fragrant, creamy white flowers. Makes a fine hedge or covering for caves or unsightly places.

2 year No. 1.....	2.20	19.00	160.00
-------------------	------	-------	--------

**heckrottii, (Summer King), 15 ft.**

Large, fragrant, flame-red trumpets lined with gold are produced in immense showy clusters; blooming from early summer until frost. The blooms are produced the same year the plant is set out. Foliage, dark blue-green, disease and pest free. Hardy.

2 year No. 1.....	4.50	40.00
-------------------	------	-------

**sempervirens, Scarlet Trumpet Honeysuckle, 20-30 ft.**

Upright grower. Dark green flowers. Long tubular scarlet flowers.

2 year No. 1.....	2.90	25.00	220.00
-------------------	------	-------	--------

**POLYGONUM auberti, Silver Lace Vine Fleecflower, 25-30 ft.**

Rapid growing climber producing throughout summer and fall large foam sprays of creamy white flowers.

2 year No. 1.....	3.50
-------------------	------

**WISTERIA, American frutescent, 20-25ft.**

Tall, vigorous climber. Lilac purple flowers, June-July.

2 year No. 1, grown from blooming wood.....	2.90	25.00	220.00
---	------	-------	--------

## ROSES

## HYBRID TEA AND EVERBLOOMING

	Per 10	Per 100	Per 1000
No. 1 -----	\$5.50	\$50.00	\$450.00
No. 1½ -----	4.50	40.00	350.00

- Ami Quinard**, velvety crimson-maroon, vigorous and profuse.  
**E. G. Hill**, great massive blooms of deep velvety-maroon.  
**Etoile de Hollande**, dark velvety-red with fine fragrance.  
**Glowing Carmine**, lastiog fragranc flowers of deep carmine; continuous bloomer.  
**Grenoble**, long-stemmed beautifully-shaped blooms of scarlet-crimson.  
**Gruss an Teplitz**, medium sized, dark maroon blooms in clusters. Very hardy.  
**Margaret McGredy**, full blooms of orange-scarlet.  
**McGredy's Scarlet**, large brilliant scarlet shaded rose-pink. Very fragrant.  
**Radiance Red**, bright rose-red, form of Radiance.

## PINK SHADES

- Betty Uprichard**, salmon-pink stained with coppery-red.  
**Briarcliff**, handsome flowers of silvery rose pink.  
**Editor McFarland**, shapely buds and double, brilliant pink blooms.  
**Picture**, velvety clear rose-pink with undertones of salmon. Very double.  
**Pink Dawn**, perfectly formed, pink buds touched with salmon-rose.  
**Radiance Pink**, large, brilliant rose-pink. Very fragrant.

## YELLOW SHADES

- Joanna Hill**, large, yellow with bronze shadings in center. Fragrant, vigorous.  
**McGredy's Yellow**, bright buttercup yellow with perfect form. Fragrant.  
**Mrs. E. P. Thom**, large, well shaped, bright canary yellow.  
**Mrs. Pierre S. du Pont**, bud reddish-gold, flower golden yellow, lighter with age.  
**Sunburst**, rich yellow shaded with coppery-orange.

## TWO-TONED SHADES

- Condesa de Sastago**, deep coppery-pink inside, golden-yellow reverse; double.  
**Mrs. Sam McGredy**, a large, long-pointed bud; flower large, double, and in color, scarlet-copper-orange, heavily flushed with red on outside of petals. A vigorous grower, disease resistant and prolific bloomer.  
**Pres. Herbert Hoover**, beautifully colored buds and blooms of yellow with pink and flame tints.  
**Talisman**, glowing golden-yellow stained copper red.

## WHITE SHADES

- Caledonia**, large double white; long buds opening to large, double flowers.  
**K. A. Viktoria**, popular, snowy white, double.  
**McGredy's Ivory**, large, well shaped, creamy-white; fragrant.

## HYBRID PERPETUAL

	Per 10	Per 100	Per 1000
No. 1 -----	5.50	50.00	450.00
No. 1½ -----	4.50	40.00	

## RED SHADES

- American Beauty**, popular, fragrant, deep pink shade soft carmine.

## PINK SHADES

- Paul Neyron**, thornless bushes with gigantic, pink, fragrant flowers.



**WHITE SHADES**

**Frau Karl Druschki**, very popular large pure white.

**BABY ROSES—Dwarf Polyantha and Floribunda**

	Per 10	Per 100	Per 1000
No. 1 -----	5.50	50.00	450.00
No. 1½ -----	4.50	40.00	

**Cameo**, a distinct shade of shell-pink and salmon, with a glow of gold.

**Ellen Poulsen**, double, bright rose-pink, fragrant.

**Else Poulsen**, bright, rose-pink, semi-double, lasting.

**Eutin**, large clusters of very double, deep red fowers on a vigorous mildew resistant bush.

**Floradora**, scarlet and geranium red floribunda producing double 25 petaled flowers. Height 2½ feet, A. A. R. S. 1945 award.

**Golden Salmon Superior**, an improvement on Golden Salmon.

**Ideal**, dark scarlet, borne in profusion. Immense compact bunches.

**RUGOSA, HYBRIDS AND MISCELLANEOUS**

Mostly Own Roots

	Per 10	Per 100	Per 1000
<b>Austrian Copper</b> , single brilliant orange-red flowers inside.			
18 to 24 inches -----	5.50	50.00	
<b>Blanda</b> , soft pink flowers borne in clusters.			
2 to 3 feet -----	4.50	40.00	
18 to 24 inches -----	3.50	30.00	
<b>F. J. Grootendorst</b> , small bright red flowers in clusters.			
18 to 24 inches -----	5.50	50.00	
	<b>Per 10</b>	<b>Per 100</b>	<b>Per 1,000</b>

**CLIMBERS AND RAMBLERS**

**Climbing American Beauty**, flowers rich red to crimson.

	Per 10	Per 100	Per 1000
No. 1 -----	5.00	45.00	400.00
<b>Crimson Rambler</b> , beautiful dazzling scarlet-red borne in giant sprays.			
No. 1 -----	4.00	35.00	

**Dorothy Perkins**, soft shell pink flowers.

No. 1 -----	3.20	28.00	250.00
-------------	------	-------	--------

**Excelsa**, double scarlet crimson blooms.

No. 1 -----	3.20	28.00	250.00
-------------	------	-------	--------

**Gardenia**, yellow buds and creamy flowers with rich yellow centers.

No. 1 -----	3.50		
-------------	------	--	--

**Paul's Scarlet**, intense scarlet flowers of excellent shape, good size, borne in clusters.

	Per 10	Per 100	Per 1000
No. 1 -----	5.00	45.00	400.00
No. 1½ -----	4.00	35.00	300.00

## NURSERYMEN'S SUPPLIES

Burlap, sewed in continuous 100 yard lengths, per 100 yards	\$10.00
Fertilizer, Milorganite, 100 lb. bags, each	3.00
Fertilizer, Vigoro, 100 lb. bags, each	3.00
Grafting Tape, ½ inch, 60 yard rolls, each	1.00
Gummed Tape, three inches wide, per roll	.95
Labels, Paper Blank, 1000 in box, per box	2.25
Labels, Wooden, Blank, copper wired, 1000 in box, per box	3.35
Labels, Pot, Wooden, Blank 6", 1000 in box, per box	3.35
Labels, Pot, Wooden Blank 12", 500 in box, per box	3.75
Moss Peat, acid, Canadian, large bales	4.00
Moss Peat, acid, Canadian, 2 bu. cartons, 6 in the bale, per bale	6.50
Moss Sphagnum, not burlapped, per bale	1.50
Nails, pinning, needle point, per pound (Keg lots 16¢)	.18
Paper, Common craft, 40" rolls, per pound	.16
Paper, Krinkle Moisture Proof sheets, 16x16", 18x18", 18x24", lb.	.20
Paper, Saturated Krinkle Kraft, 18", 24", 36" rolls, per pound	.30
Paper, Wax craft, 18" rolls	.30
Shingletow, Cedar Tow, large bales, each	3.00
Terra-Lite, 2 bushel bag	1.40
Terra-Lite, ½ bushel bag	.65
Terra-Lite, ½ peck bag	.30
Twine, Jute 4 and 6 ply, approximately 5 lb. balls, per pound	.45
Twine, Lath Yarn, approximately 5 lb. balls, per pound	.40
Twine, Sisal, 1 ply heavy, twenty pound balls, per pound	.40
Twine, Sisal, 2 ply medium, approximately 10 lb balls, per pound	.40









*Every Farm Home  
Should Have Fruit  
Trees and Fruits of  
All Kinds.*

# PLUMFIELD NURSERIES

*TREES THAT PLEASE*

FREMONT, NEBRASKA

TRUSTWORTHY TREES and PLANTS

Member

AMERICAN ASSOCIATION of NURSEYMEN  
BUILDERS of BEAUTY