

## **Historic, Archive Document**

Do not assume content reflects current scientific knowledge, policies, or practices.





62.97 Index\*

82 YEARS of FAITHFUL SERVICE

# SOW SALZER'S SEEDS

LIBRARY RECEIVED  
JAN 3 1950  
U.S. Department of Agriculture



SALZER'S DOLLAR VEGETABLE COLLECTION • 19 PACKETS FOR \$1.00, POSTPAID • • SEE PAGE 2

# JOHN A. SALZER SEED CO.

1868

*La Crosse, Wis.*

1950





Petunia Fire Chief

# Petunia FIRE CHIEF

GOLD MEDAL WINNER

The only award given for flowers in the 1950 All-America Trials and the first Gold Medal in 11 years. The all-time point winner and overwhelming choice of the judges. A really outstanding new creation for the flower garden.

In color, Fire Chief, is not only the reddest petunia you ever saw, but it is a real red. Not a purplish-red or a brownish-red but a real brilliant spectrum red. No other color like it in petunias. The plant is dwarf and compact in habit and will bear flowers freely during the whole season.

This is the Petunia you have been waiting for. Don't fail to grow it this year. 2331. Pkt. 25c; 3 pkts. for 65c.

## SALZER'S GIANT DOUBLE DAHLIA FLOWERED ZINNIAS

These magnificent Zinnias have small centers and somewhat loose but neatly overlapping petals similar to the large dahlia. They are certainly the finest type offered in a good range and assortment of colors and rival any for size. The plants are tall growing, clean and healthy, thriving almost anywhere. The blooms are huge, often measuring between 5 and 6 inches across and of great depth. They have no superior for gorgeous colors, and a bouquet of these flowers is strikingly beautiful.

- 2756. **Canary Bird.** A lovely shade of bright canary-yellow.
  - 2751. **Crimson Monarch.** Crimson-scarlet. A deep rich color.
  - 2757. **Dream.** Deep clear lavender. A rare color in Zinnias.
  - 2758. **Exquisite.** Luminous soft rose-pink. Decidedly exquisite.
  - 2759. **Illumination.** A rich shade of deep rose not often seen.
  - 2760. **Oriole.** Scintillating shades of orange and gold. Very striking.
  - 2753. **Polar Bear.** The best white zinnia, clear and clean looking.
  - 2776. **Scarlet Flame.** Brilliant fiery scarlet. A color sure to attract attention.
  - 2754. **Mixed.** A complete range of all colors.
- Any of the above: Pkt., 15c; 1/8 oz., 35c; 1/4 oz., 60c.

### SPECIAL COLLECTIONS

- |   |   |
|---|---|
| <p>3002. Any five packets of the above, your selection. Value 75c for ..... <b>60c</b></p>                | <p>3004. One packet each of the above eight colors. Value \$1.20 for ..... <b>90c</b></p>             |
| <p>3003. Any five 1/8 oz. packages of the above, your selection. Value \$1.75 for ..... <b>\$1 35</b></p> | <p>3005. One 1/8 oz. package each of the above eight colors. Value \$2.80 for ..... <b>\$2 00</b></p> |



Giant Dahlia Flowered Zinnias



# GET

## THE WORLD'S LARGEST AND MOST INFLUENTIAL FARM MAGAZINE

# NOW!

Owners, renters, operators and managers of farm land, their families, and merchants who do business with farm people should read this big, live magazine. FARM JOURNAL and FARMER'S WIFE is read by more than 2,800,000 families. Each issue has departments for men, women, boys and girls. Clean and wholesome, no liquor advertisements. The low subscription prices shown below make it a real bargain for folks who have farm interests.

Farm Journal and Farmer's Wife,

Dept. C, P. O. Box 958  
Philadelphia 5, Pa.

\$1 for ONE YEAR BARGAIN OFFER <sup>OR</sup> THREE YEARS \$2   
(36 Big Issues)

Mark the Offer You Want. Send Money Our Risk.

Name

Please Print

R.F.D.

Box

or Street

Put route number above for prompt delivery service.

P.O.

State

### IMPORTANT:

If you are already a subscriber put X here.   
Your present subscription will be extended.

Send coupon direct to Farm Journal and Farmer's Wife, Dept. C, P. O. Box 958, Philadelphia 5, Pa., with remittance (our risk). Canada and other Countries outside U. S. \$1.50 per year.



SEE  
OTHER  
SIDE



## ORDER YOUR FAVORITE MAGAZINES

at lowest publishers' prices. Save time, trouble and expense and be assured of safe, fast service. Each magazine may be sent to a different name, if you like. Save \$1.00 or more by ordering for 2 years, or order for 3 years and save twice as much. Write us for magazines you want not listed here.

### For the Whole Family

	1 year	2 years	3 years
Farm Journal & Farmer's Wife..	<input type="checkbox"/> \$1.00	<input type="checkbox"/> \$4.00	<input type="checkbox"/> \$2.00
American Home .....	<input type="checkbox"/> 2.50	<input type="checkbox"/> 5.00	<input type="checkbox"/> 5.00
Country Gentleman .....	<input type="checkbox"/> 1.00	<input type="checkbox"/> 2.00	<input type="checkbox"/> 2.00
Flower Grower .....	<input type="checkbox"/> 3.00	<input type="checkbox"/> 5.00	<input type="checkbox"/> 2.00
Photoplay .....	<input type="checkbox"/> 1.80	<input type="checkbox"/> 3.00	<input type="checkbox"/> 2.00
Reader's Digest .....	<input type="checkbox"/> 3.00	<input type="checkbox"/> 5.00	<input type="checkbox"/> 2.00
Saturday Evening Post .....	<input type="checkbox"/> 6.00	<input type="checkbox"/> 10.00	<input type="checkbox"/> 14.00
Pathfinder (News Magazine)....	<input type="checkbox"/> 2.50	<input type="checkbox"/> 4.00	<input type="checkbox"/> 5.00

### For Womenfolks

Ladies' Home Journal .....	<input type="checkbox"/> 3.00	<input type="checkbox"/> 5.00	<input type="checkbox"/> 7.00
McCall's .....	<input type="checkbox"/> 2.50	<input type="checkbox"/> 4.00	<input type="checkbox"/> 6.00
Parents .....	<input type="checkbox"/> 3.00	<input type="checkbox"/> 4.00	<input type="checkbox"/> 5.00
True Romance .....	<input type="checkbox"/> 1.80	<input type="checkbox"/> 3.00	<input type="checkbox"/> 5.00
True Story .....	<input type="checkbox"/> 2.20	<input type="checkbox"/> 3.50	<input type="checkbox"/> 5.00
Woman's Home Companion ....	<input type="checkbox"/> 2.50	<input type="checkbox"/> 4.00	<input type="checkbox"/> 6.00

### For Menfolks

American Fruit Grower .....	<input type="checkbox"/> 1.00	<input type="checkbox"/> 5.00	<input type="checkbox"/> 2.00
American Poultry Journal .....	<input type="checkbox"/> .50	<input type="checkbox"/> 5 yrs.	<input type="checkbox"/> 2.00
Breeder's Gazette .....	<input type="checkbox"/> 1.00	<input type="checkbox"/> 2.00	<input type="checkbox"/> 2.00
Mechanix Illustrated .....	<input type="checkbox"/> 1.80	<input type="checkbox"/> 3.50	<input type="checkbox"/> 5.00
Outdoors .....	<input type="checkbox"/> 2.00	<input type="checkbox"/> 3.00	<input type="checkbox"/> 4.00
Outdoor Life .....	<input type="checkbox"/> 2.50	<input type="checkbox"/> 4.00	<input type="checkbox"/> 5.50
Popular Mechanics .....	<input type="checkbox"/> 3.50	<input type="checkbox"/> 6.00	<input type="checkbox"/> 8.00
Popular Science .....	<input type="checkbox"/> 3.00	<input type="checkbox"/> 5.50	<input type="checkbox"/> 8.00
Poultry Tribune .....	<input type="checkbox"/> .50	<input type="checkbox"/> 5 yrs.	<input type="checkbox"/> 2.00

### For Youngfolks

American Girl (Girl Scouts) ....	<input type="checkbox"/> 2.00	<input type="checkbox"/> 3.00	<input type="checkbox"/> 4.00
Boy's Life (Boy Scouts) .....	<input type="checkbox"/> 2.50	<input type="checkbox"/> 4.00	<input type="checkbox"/> 5.00
Senior Prom (Teens and Co-eds). .	<input type="checkbox"/> 2.40	<input type="checkbox"/> 4.00	<input type="checkbox"/> 5.00
Child Life (Up to 10 yrs.) .....	<input type="checkbox"/> 3.00	<input type="checkbox"/> 5.00	<input type="checkbox"/> 6.00
Jack & Jill (Up to 10 yrs.) .....	<input type="checkbox"/> 2.50	<input type="checkbox"/> 4.00	<input type="checkbox"/> 6.00

**MAIL TODAY WITH REMITTANCE DIRECT TO:**

**FARM JOURNAL Subscription Service Dept.**  
**P. O. Box 958, Philadelphia 5, Pa.**

Enclosed find \$.....Send magazines marked "X."

Name .....  
 Please Print: First Name ..... Middle Initial ..... Last Name .....

R.F.D. .... Box ..... of Street.....  
 Put route number above for prompt service.....

P.O. .... State.....  
 NOTE: No orders accepted for addresses outside United States.....



# CUSHION 'MUMS

**Hardy—Free Flowering**

You may plant Salzer's Hardy Cushion Chrysanthemums anywhere in the garden with most pleasing effect, on each side of the steps, along the foundation of the house, in the lawn, in solid beds, or as a border along the boundary line, or to line driveways or walks! They grow rapidly, forming large, round, compact bushes completely covered with simply hundreds of full, double, perfect Chrysanthemum blooms from about September 10 and on until frost.

## LOADS OF FLOWERS

We have counted 500 buds and flowers on one two year old plant! Think of it—up to 500 blooms on one single plant. Each plant, the first year, produces such loads of gorgeous flowers that passers-by will look at it in wonder!

We offer **YELLOW CUSHION**, deep yellow; **PINK CUSHION**, light pink; **BRONZE CUSHION**, deep bronze; **RED CUSHION**, deep red flowers; **WHITE CUSHION**, pure white; **PYGMY GOLD**, dwarf, golden-yellow.

Prices: State kind wanted; Each, 39c; any 3 plants for \$1.10; any 6 plants for \$2.00; any 12 for \$3.65, postpaid.

## THE UNIVERSITY OF CHICAGO HARDY CHRYSANTHEMUMS

A very fine strain developed after years of intensive selection. They are all hardy, free and early bloomers, and all of them have disease-resistant foliage. The dates indicate their first flowers. Prices are postpaid.

**HARBINGER**—Primrose yellow with bronze shadings, flowers 2½ in. across. Starts blooming August 22. 22 inches. Each, 45c; 3 for \$1.20.

**HEATHERBLOOM**—Deep mulberry pink, 2½ in., shaded rose-red. Sept. 5. 2 ft. Each, 55c; 3 for \$1.50.

**OLIVE LONGLAND**—Apricot pink, 3 inch flowers. Sept. 18. 2 ft. Each, 53c; 3 for \$1.45.

**POLAR ICE**—Clear, glistening blue white, 3 in. Sept. 10. 22 in. Each, 47c; 3 for \$1.25.

**ROBERT BRYDON**—Dark, garnet-red. 3 inch blooms, free flowering. Sept. 15. 2 ft. Each, 55c; 3 for \$1.50. One Each Of Above 5, For \$2.25; 3 Each, For \$5.95.

## EASILY GROWN

Salzer's Hardy Cushion 'Mums are easily grown. The plants grow about 18 inches high and spread out 2 to 2½ feet, forming a lovely and striking, dense and compact mound. Plant them about 2 feet apart. They are literally covered with flowers which last over a long period. Give them a handful of fertilizer twice a year.

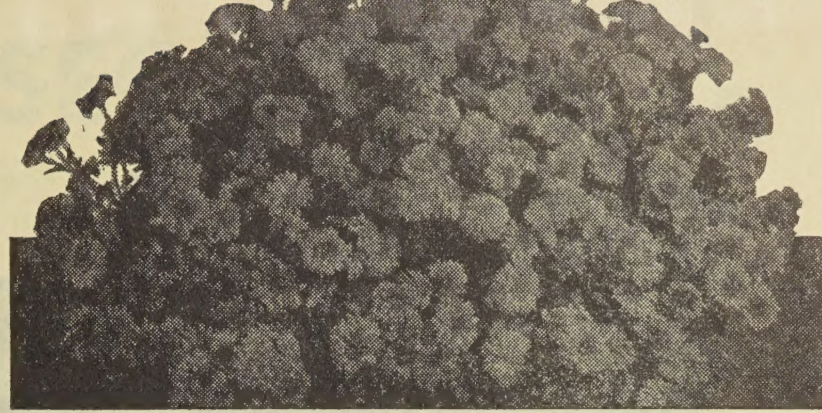

Hardy Red Cushion Chrysanthemum

## UNIVERSITY OF MINNESOTA CHRYSANTHEMUMS

Another very fine strain of Chrysanthemums, developed by the University of Minnesota. They are very hardy, very early, are very free flowering, and are of the finest quality. Prices are postpaid.

**D. D. AHRENS**—The very earliest of all pure white cut flower varieties. Aug. 20. 22 in. Each, 55c; 3 for \$1.50.

**DULUTH**—Yellow, one of the best of the yellows, free flowering. 18 inches. Aug. 28. Each, 45c; 3 for \$1.25.

**EUGENE WANDER**—Earliest and largest yellow, 4 inch flowers. Aug. 25. 18 in. Each, 55c; 3 for \$1.50.

**MY LADY**—Combination of gold with bronze-red shadings. Blooms very freely. Aug. 27. 20 inches. Each, 48c; 3 for \$1.35.

**REDWOOD**—A beautiful dwarf bright red. Hundreds of bright red flowers! Aug. 19. 14 in. Excellent edger. Each, 49c; 3 for \$1.40.

One Each Of Above 5, For \$2.15; 3 Each, For \$6.15.

## SINGLE CHRYSANTHEMUMS

A charming class; hardy. Lovely, single daisy-like flowers, blooming very freely, fine for cutting. Bloom Sept. 10 to Sept. 18.

**CLARA CURTIS**—Deep rose pink. 18 in.

**PSYCHE**—Shell pink. 30 in.

**THALIA**—Yellow-orange. 20 in.

**TUSSORE**—Orchid pink, exceptionally fine. 24 in.

**VULCAN**—Carmine-red. 24 in. Any of these Single Mums; Each, 49c; any 3 for \$1.40; any six for \$2.65; 12 for \$4.90.

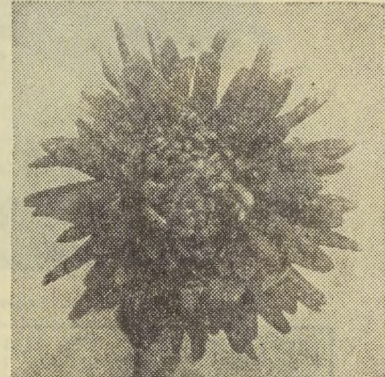

Redwood 'Mum



Psyche, Single 'Mum

## SALZER'S HARDY PHLOX

ANY 3

FOR 98c

12 for \$3.45

6 for 1.85

2 for .70

Each .37

Salzer's Phlox are hardy everywhere, requiring no winter protection. They are vigorous growers and of first quality, bearing large flowers. All will bloom this year.

**BRIGHT EYES**—Bright rose pink, with dark red eye. 30 inches.

**DAILY SKETCH**—Brilliant salmon pink, crimson eye. 36 inches.

**FLASH**—Very large rosy red, one of the finest. 32 inches.

**H. KOEHL**—Deep blood red, very large. Elegant. 36 inches.

**JEAN D'ARC**—Pure white. Large flowers, good grower. 40 inches.

**LEO SCHLAGETER**—Most fiery red of all phlox. 36 inches.

**LILLIAN**—Exquisite cameo pink. Early and continuous bloomer. 24 inches.

**PRIME MINISTER**—Pure white, with vermilion red eye. 36 inches.

**ROYAL PURPLE**—Rich violet, shading to deeper eye. 28 inches.

**SWEETHEART**—Deep salmon pink. A beauty. 30 inches.

Price: Any of the above Phlox; Each, 37c; any 3 for 98c; any 4 for \$1.28; 6 for \$1.85; 12 for \$3.45.

**SPECIAL**—We have a block of unnamed phlox in colors of red and of pink, for those who want a color regardless of name, State color wanted. Each, 29c; 2 (or 1 red and 1 pink) for 54c; 3 for 75c; 6 for \$1.38; 12 for \$2.48.



Phlox Lillian





Some Vegetables from Salzer's Dollar Vegetable Collection

# SALZER'S DOLLAR VEGETABLE COLLECTION

No. 1565—19 Packages for \$1.00, postpaid.

During the fall of each year, in order to give employment to our help, we fill thousands of packages of seeds for these collections, and can therefore sell them so cheaply. The seeds used are all of the same high Salzer quality, and carefully tested at our Cliffwood Farms.

Salzer's Dollar Vegetable Collection contains one packet each, of

- 1—Beans, Golden Wax.
- 2—Beans, Ex. Early Tender Valentine.
- 3—Beet, Early Blood Turnip.
- 4—Cabbage, Ey. Dwarf Flat Dutch.
- 5—Carrot, Danver's Half Long.
- 6—Cauliflower, First Crop.
- 7—Celery, Self Blancher.
- 8—Corn, Sweet, Honey Boy.
- 9—Cucumber, Improved White Spine.
- 10—Lettuce, Black Seeded Simpson.
- 11—Musk Melon, Selected Rockford.
- 12—Melon, Water, Fourth of July.
- 13—Onion, Yellow Globe Danvers.
- 14—Peas, Earliest and Best.
- 15—Radish, Icicle.
- 16—Radish, Radio Red.
- 17—Radish, Sparkler.
- 18—Tomato, Marglobe.
- 19—Turnip, Purple Top White Globe.

No. 1565—Salzer's Vegetable Collection of 19 Packages, postpaid for \$1.00. Collection Cannot Be Altered.



**FRUITONE** The Hormone spray that stops pre-harvest drop of plants to complete maturity. 5435—2/5 oz. pkt., 25c; 2 oz. can (makes 25 gallons spray), \$1.00, postpaid.

**ROOTONE** For better rooting of cuttings, seeds and bulbs. Just dip cuttings into Rootone powder before planting. To treat seeds and bulbs, just dust with Rootone before planting. 5434—1/4 oz. package, 25c; 2 oz. jar, \$1.00; 1 lb., \$5.00, ppd.

**TRANSPLANTONE** Primarily for rooted young plants, but works wonders on large plants also. Use it on your young seedlings, and on all plants, for larger and better vegetables and flowers, shrubs, etc. Very powerful. 1/2 oz. enough for a small garden. 5437—1/2 oz., 25c; oz., 45c; 3 oz., \$1.00, ppd.

## \$5<sup>00</sup> SALZER'S HOME GARDEN VEGETABLE COLLECTION \$5<sup>00</sup>

For a Garden Containing 3,000 Square Feet. The varieties and quantities offered in this collection are the result of a careful study of the needs of a family of five, for daily use and for canning. It has been carefully selected for a continuous and productive supply of vegetables. Beans, Bountiful, Green Pod.....1 lb. Beans, Salzer's Select Golden Wax No. 58.....1 lb. Beets, Red Beauty.....1 oz. Beets, Crosby's Egyptian.....1 oz. Swiss Chard, Lucullus.....1 pkg. Cabbage, Lightning.....1 pkg. Cabbage, Danish

- Ballhead.....1 pkg.
- Carrot, No. 290 Danvers half Long.....1 oz.
- Sweet Corn No. 381, Golden Bantam.....1/2 lb.
- Sweet Corn, Stowell's Evergreen No. 402.....1/2 lb.
- Cucumber, Prolific Pickle No. 469.....1 pkg.
- Cucumber, Imp. Long Green.....1 pkg.
- Kohlrabi, White Vienna.....1 pkg.
- Lettuce, No. 581 Big Boston.....1 pkg.
- Lettuce, Earliest.....1 oz.
- Lettuce, Calif. Cream Butter.....1 pkg.

- Melon, Musk, Selected Rockford No. 627.....1 oz.
- Melon, Water, Earliest.....1 oz.
- Onion, Giant Silver King No. 742.....1 pkg.
- Onion, Southport Yellow Globe.....1/2 oz.
- Parsley, Moss Curled No. 830.....1 pkg.
- Parsnip, Hollow Crown.....1 pkg.
- Peas, No. 884 Little Marvel.....1/2 lb.
- Peas, Dwarf Defiance.....1/2 lb.
- Pumpkin Yankee Pie.....1 oz.
- Radish, Cavalier.....1 oz.
- Radish, No. 1025 Icicle.....1 oz.
- Rutabaga, American Purple Top.....1 oz.
- Spinach, Savoy.....1 oz.
- Tomato, Earliest of All.....1 pkg.
- Tomato Marglobe.....1 pkg.
- Turnip, Purple Top White Globe.....1 oz.



1564 — 32 Varieties in above quantities of seed, a big value, new crop, high germinating seed, for \$5.00, postpaid. Collections cannot be altered.

Value  
\$6.22  
for



2 Your seeds are very fine so far, and I hope to become a steady customer.—Mrs. Henry Henning, 600 Dyer St., Burlington, Wis.

JOHN A. SALZER SEED CO.  
LACROSSE WISCONSIN



# Our EIGHTY-SECOND Year

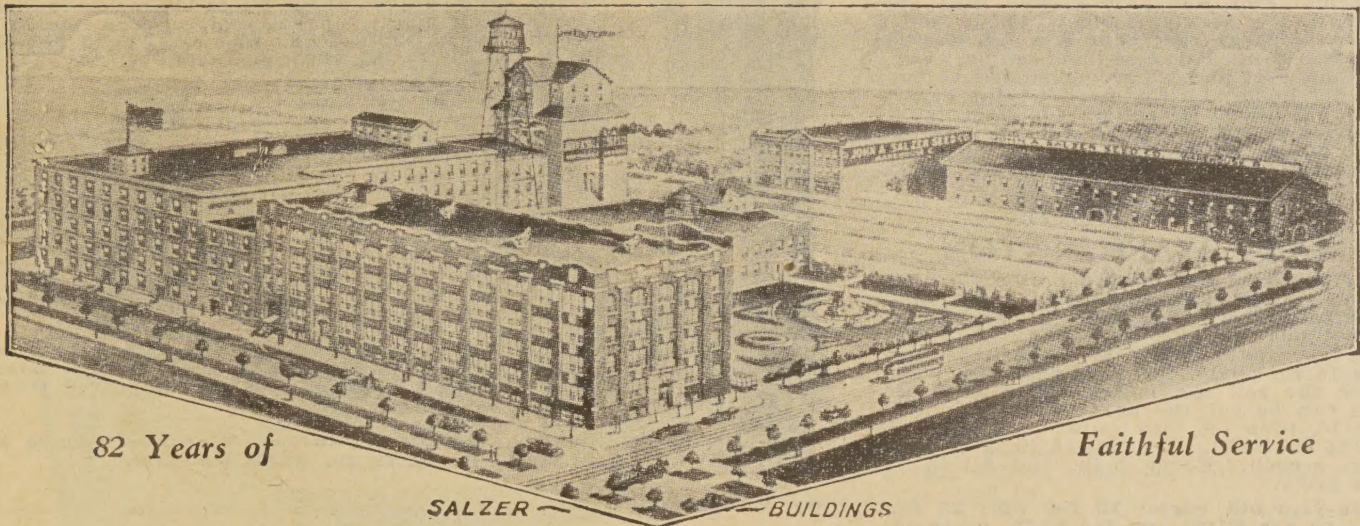

82 Years of

Faithful Service

SALZER BUILDINGS

La Crosse, Wisconsin  
January 2, 1950

Dear Friends:

1950 marks our 82nd year of continuous service to the gardeners and farmers of America. Each year we strive to bring new and better items to you so that you can have the benefit of the very finest in vegetable, flower and field seeds. Our catalog is no longer a "seed book" but a complete listing of everything needed for the largest farm to the small garden; shrubbery and perennial plants to beautify your grounds and house plants to brighten your home.

You will find no better values anywhere, or higher quality than offered in our 1950 catalog. Our LOW PRICES mean distinct savings to you, especially when considering the high standard of quality of our seeds, plants and bulbs.

We urge you to plant a large garden this year. There is no substitute for the fresh vegetables and fruits or for the delight and beauty in growing flowers. You cannot measure in dollars and cents the benefit from the relaxation and healthy exercise obtained. You will find your garden offers invaluable relief from the stress and strain of living in this atomic age of today.

In sending you our 1950 catalog, we at Salzers also send our best wishes for a Happy and Healthful New Year, and our sincere appreciation for your loyalty and patronage.

Sincerely,

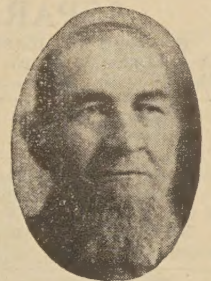

1868

JOHN A. SALZER

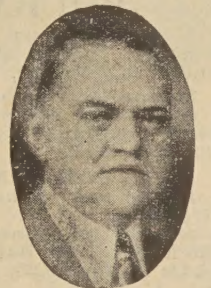

1950

KENNETH E. SALZER



1950

CLARENCE ECKERT  
General Manager

YOU GET **MORE** FOR  
YOUR **MONEY** at SALZERS

**MORE QUALITY**

**MORE SERVICE**

**MORE VALUE**

**PREMIUMS** given on Seed  
Orders of \$1.00 or over

You always **SAVE** by buying  
at our **LOW PRICES**

### USE OUR "EASY TO SUBSCRIBE" MAGAZINE SERVICE

As a special service to our customers, we have enclosed an order blank in this catalog which makes it easy for you to order FARM JOURNAL AND FARMER'S WIFE, PATHFINDER, AMERICAN POULTRY JOURNAL and all your favorite magazines at lowest prices. All of the most popular, most widely read magazines are offered. This coupon will save you time, trouble and expense and assure you of safe, prompt service.

Merely check the magazines you want and mail coupon together with check, money order, or cash, covering the subscription prices of the magazines you order for yourself, your family and friends.

**SOW SALZER'S SEEDS**

I won 13 Blue Ribbons and 7 Red, at the Ozaukee Fair, all from your seeds.—  
Mrs. E. Stone, R.D. 1, Grafton, Wis.



# ASPARAGUS

## PARADISE

A sensational early Asparagus, producing a normal crop one year earlier than any other, and a heavier yielder. Crisp tender stalks, so large that 6 or 8 weigh one lb. Rust resistant. Paradise has been very popular out west and we recommend it to you, both for home and for market. Has a very fine, mild flavor. Excellent for freezing.

Two-year-old roots: 12 for 68c; 25 for \$1.24; 50 for \$2.28; 100 for \$4.25, postpaid. Not prepaid: 500 for \$15.45; 1,000 for \$29.85.

## RUST-PROOF MARY WASHINGTON

The standard rust proof asparagus! Thick, heavy stalks, long, closely folded tips, beautiful light green color, heavy yielder, elegant quality.

Set asparagus roots 12 inches apart in rows 18 in. apart, fertilizing heavily. The richer the soil the better. Two year old roots can be cut the next year. Cut until June 15, then let tops grow. 100 roots to 10 x 15 foot bed. Set roots 6 in. deep in a 12 in. trench. Cover 3 in. and fill in as roots grow.

Two-year-old roots: 12 for 66c; 25 for \$1.18; 50 for \$2.08; 100 for \$3.75, postpaid. Not prepaid: 500 for \$12.85; 1,000 for \$24.75.

## ASPARAGUS SEED

6—Seed of Rust Proof Mary Washington Asparagus: Pkg., 10c; oz., 20c; 2 oz., 36c; ¼ lb., 60c; lb., \$1.98, postpaid.

## CHIVES (Schnittlauch)

Makes a delicious dish, used with cottage cheese, and in soups, stews, etc.

4106—Chive Roots: Each, 22¢ 3 for 52c; 6 for 98c; 12 for \$1.85, postpaid.

362—Pkg., (Seed), 15c; ¼ oz., 35c, postpaid.

## HORSERADISH ROOTS

Horseradish does best in a rather moist, partly shaded location.

4112—Cliffwood Roots (Cuttings 5 to 8 in.); 6 for 36c; 12 for 59c; 25 for 96c; 50 for \$1.58; 100 for \$2.95; 1,000 for \$19.85, postpaid.

## RHUBARB ROOTS

Not only tasty and delicious, but very healthy. Large stalks, colored both green and red, tender, juicy, delicious quality.

Monarch: Two-year-old roots: Each, 29c; 3 for 72c; 6 for \$1.24; 12 for \$2.24; 25 for \$4.15, postpaid. (Rhubarb cannot be sent to California.)

### CHIPMAN CANADA RED

Latest red rhubarb from Canada! Is entirely red all the way through the stalk. Sweetest and finest of all! Bears early. Each, No. 1 Division: 89c; 3 for \$2.45; 6 for \$4.45; 12 for \$8.25, postpaid. Cannot be sent into California.

**ALL PRICES ARE  
POSTPAID  
except where noted**

**YOUR GARDEN IS A NECESSITY AGAIN THIS YEAR!**

Eiffel Tower  
Mangel—Heavy  
Yielder—Fine Quality

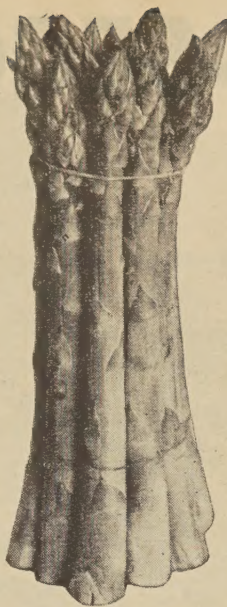

Mary Washington



Half Sugar Mangel

# BRUSSELS SPROUTS

**LONG ISLAND IMPROVED DWARF**—The plant is earlier and more dwarf than the older sorts, and is completely covered from the ground up, with large, solid sprouts, about 1¼ to 1½ inches in diameter, which mature in succession. The quality is of the finest. 208—Pkg., 10c; oz., 44c; 2 oz., 82c; ¼ lb., \$1.39; ½ lb., \$2.65, postpaid.

**LONG ISLAND IMPROVED DWARF, Salzer's Cliffwood Farm TRIPLE-A-TESTED**—A special reselected strain. 209—Pkg., 15c; oz., 49c; 2 oz., 90c; ¼ lb., \$1.68; ½ lb., \$3.25, postpaid.

**HALF - DWARF**—The plants grow from 2 to 3 feet high. The main stem is covered with 3 or 4 dozen small cabbage heads, about 1 inch in diameter, which are tightly folded, solid and of exquisite quality. 207—Pkg., 10c; oz., 42c; 2 oz., 80c; ¼ lb., \$1.35; ½ lb., \$2.55; lb., \$4.85, postpaid.

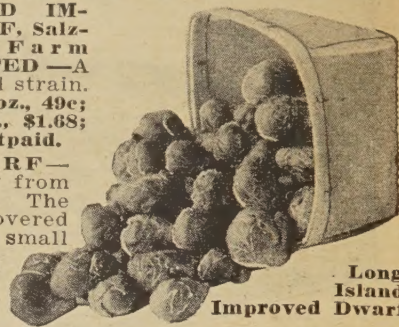

Long  
Island  
Improved Dwarf

# SUGAR BEETS AND MANGELS

Fine for stock feeding. Very nutritious and greatly increases the flow of milk. Sow 5 lbs. per acre in drills.

**Klein Wanzleben Sugar Beet.** Not the largest but the richest in sugar content. Much used also by sugar factories. 1482—Pkg., 10c; oz., 20c; 2 oz., 32c; ¼ lb., 54c; ½ lb., 97c; lb., \$1.78, postpaid.

**Half Sugar Mangel.** Contains a large amount of sugar; large oval roots green above and white below the ground, often weighing 24 pounds. 1481—Pkt., 10c; oz., 18c; 2 oz., 30c; ¼ lb., 50c; ½ lb., 87c; lb., \$1.58, postpaid.

**Golden Tankard.** Of thick typical tankard shape, deep yellow flesh, excellent keeper. 1495—Pkt., 10c; oz., 18c; 2 oz., 30c; ¼ lb., 50c; ½ lb., 87c; lb., \$1.58, postpaid.

**Mammoth Long Red.** A popular strain with Dairymen, yielding a heavy tonnage per acre. Skin deep red, flesh veined rose-pink. Splendid keeper. 1496—Pkt., 10c; oz., 18c; 2 oz., 30c; ¼ lb., 42c; ½ lb., 72c; lb., \$1.28, postpaid.

**Eiffel Tower Mangel.** The roots grow uniformly from ½ to ¾ above the ground, often 2 feet and more in length and 6 inches in diameter. The skin is bright red and the firm flesh is white tinged with rose. An excellent keeper, of fine quality and of very high feeding value. Roots of enormous weight have been grown from Salzer's Eiffel Tower Mangel and the yield per acre has been tremendous. Greatly relished by all cattle and gives a wonderful flow of milk. 1489—Pkg., 10c; oz., 20c; 2 oz., 32c; ¼ lb., 54c; ½ lb., 97c; lb., \$1.78, postpaid.

**Eiffel Tower, Salzer's Cliffwood Farm TRIPLE-A-TESTED**—A special reselected strain certified by THREE-WAY tests. 1486—Pkg., 15c; oz., 23c; 2 oz., 40c; ¼ lb., 67c; ½ lb., \$1.17; lb., \$2.15, postpaid.

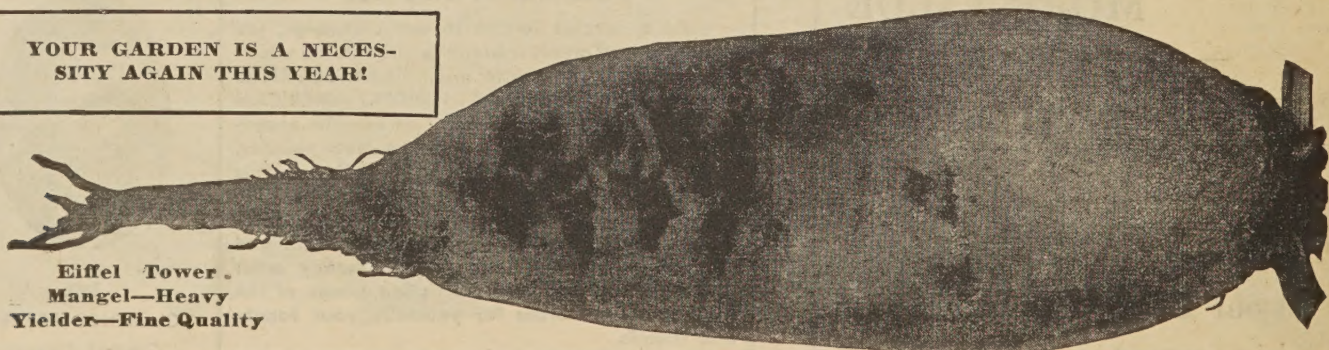

Eiffel Tower  
Mangel—Heavy  
Yielder—Fine Quality

I was very well pleased with your seed last year.—Mrs. Emma Hoskins, Williams, Indiana

**JOHN A. SALZER SEED CO.**  
LACROSSE, WISCONSIN



Improved Giant Bush Lima Bean

# LIMA BEANS

## IMPROVED GIANT BUSH

For Size and Flavor Has No Rival

Enormously productive and bears pods of immense size. Plants are of vigorous growth, with heavy foliage, and of true bush form, the full grown bushes measuring 30 inches in height and 24 inches across the top. Pods are frequently borne in "clusters" of from 5 to 8, are 5 to 6 inches long by 1 1/4 inches wide, and each one is well filled with large, thick, tender, full-size beans of melting and luscious flavor. It is very early, maturing in about 65 days. A universal favorite, because of its earliness, productiveness, size and fine flavor. Lima Beans should not be planted before the soil has warmed up and the weather is quite settled. Good for freezing. Pick when beans reach full size, but while still green and tender.

115—Pkg., 15c; 2 pkgs., 28c; 1/2 lb., 34c; lb., 60c; 2 lbs., \$1.12; 5 lbs., \$2.45, postpaid. Not prepaid: 10 lbs., \$4.25; 60 lbs., \$23.40.

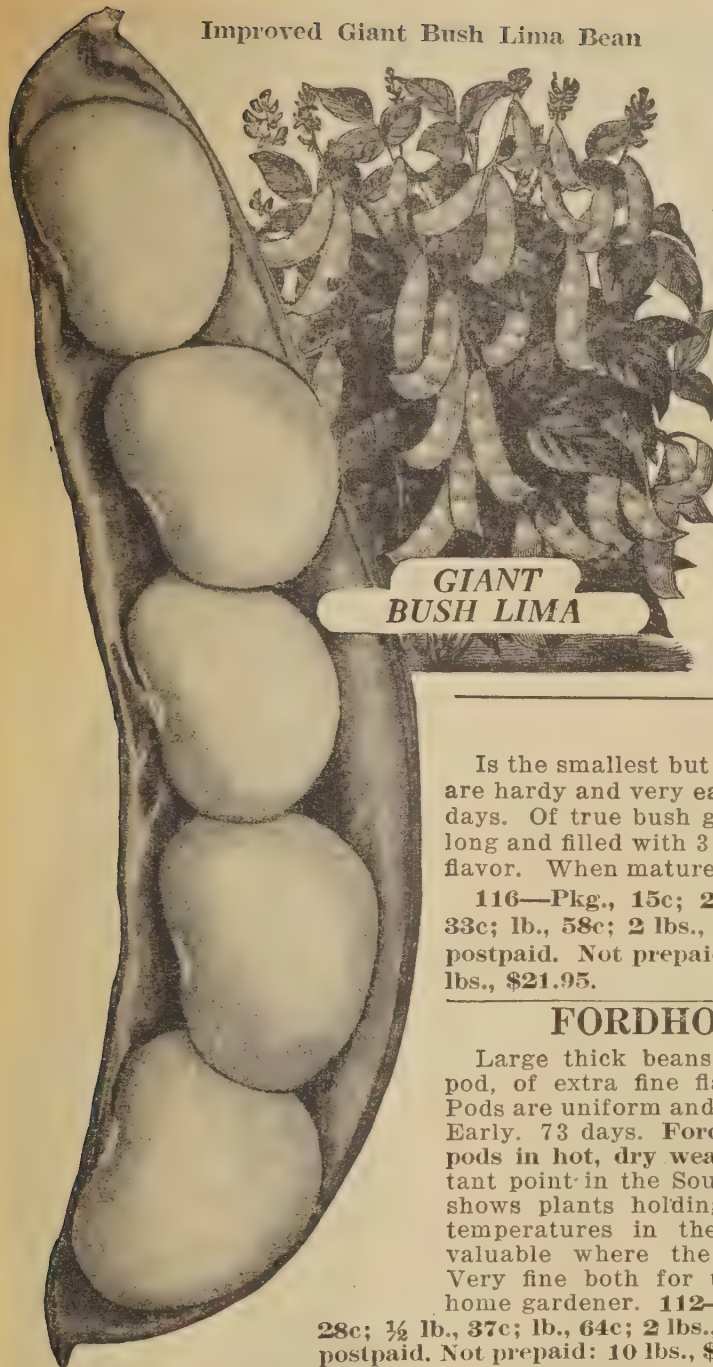

**GIANT  
BUSH LIMA**

### SMALL BUSH OR SIEVA

Is the smallest but most prolific of all the white seeded varieties, and as they are hardy and very early, are worth growing in the North. Matures in 70 to 78 days. Of true bush growth, the plants bear a tremendous lot of pods 3 inches long and filled with 3 or 4 light green, small, flat beans, of a sweet and delicious flavor. When mature, the beans are white, and keep well for winter shell beans.

116—Pkg., 15c; 2 pkgs., 28c; 1/2 lb., 33c; lb., 58c; 2 lbs., \$1.08; 5 lbs., \$2.35, postpaid. Not prepaid: 10 lbs., \$4.00; 60 lbs., \$21.95.

### FORDHOOK 242

Large thick beans, three to four to a pod, of extra fine flavor, easy to shell! Pods are uniform and it is a heavy yielder. Early. 73 days. Fordhook 242 sets basal pods in hot, dry weather, a most important point in the South. One trial report shows plants holding up in 102 degree temperatures in the West, hence very valuable where the summers are hot. Very fine both for the market and the home gardener. 112—Pkg., 15c; 2 pkgs.,

28c; 1/2 lb., 37c; lb., 64c; 2 lbs., \$1.20; 5 lbs., \$2.63, postpaid. Not prepaid: 10 lbs., \$4.00; 60 lbs., \$21.95.

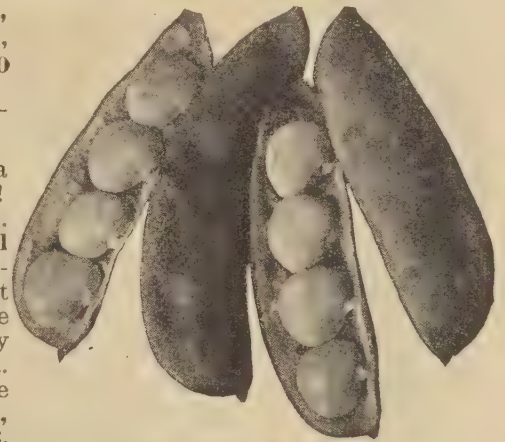

Fordhook 242 Bush Limas

### EDIBLE SOY BEANS

**BANSEI**—Of tremendous food value, and easily grown. Fine for diabetics as they are low in starch. Serve green like peas, or bake like navy beans or use in bean soup. Fine for sprouts.

Heavy yielding, plants 24 in. tall, pods 2 1/2 in. long. 120 days. 4312—Pkg., 10c; 2 pkgs., 18c; 1/2 lb., 22c; lb., 37c; 5 lbs., \$1.35, postpaid. Not prepaid: 10 lbs., \$2.20.

### EARLY LEVIATHAN POLE

An early, hardy, and prolific bean—the earliest pole lima bean. Heavy cropper. Pods 5x 1 1/2 in., packed with large, thick beans of excellent quality, delicate pale green color, and of a delicious flavor. 125—Pkg., 15c; 2 pkgs., 28c; 1/2 lb., 38c; lb., 66c; 2 lbs., \$1.24; 5 lbs., \$2.75, postpaid. Not prepaid: 10 lbs., \$4.80; 60 lbs., \$26.50.

### IDEAL GIANT POLE

The main crop pole lima bean. Pods are broad, from 6 to 7 inches in length, packed full of very large beans, tender, finely-flavored, green-whitish, and of best quality. Good for freezing. 129—Pkg., 15c; 2 pkgs., 28c; 1/2 lb., 35c; lb., 60c; 2 lbs., \$1.10; 5 lbs., \$2.43, postpaid. Not prepaid: 10 lbs., \$4.18; 60 lbs., \$22.75.

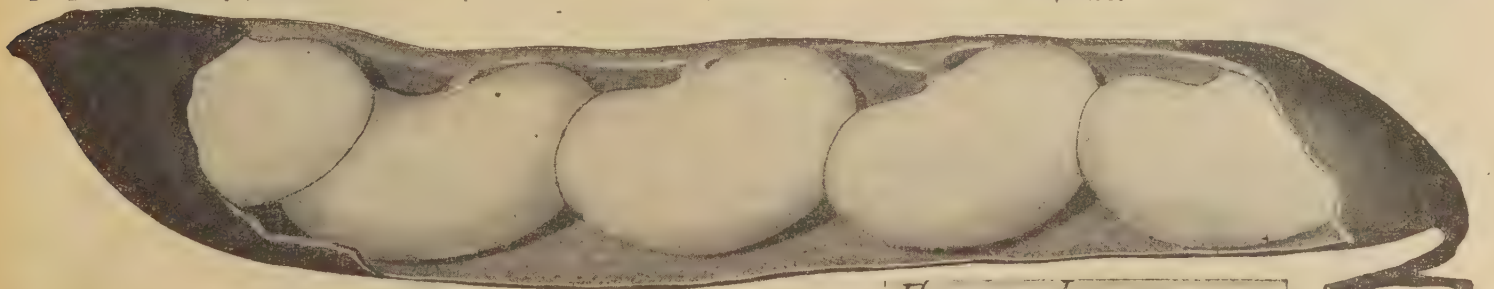

**EARLY LEVIATHAN**

**SOW SALZER'S SEEDS**

Must say I have had very good success with your seeds and plants.—  
Mr. Walter A. Koehler, 11440 Church St., Chicago 43, Ill.





# Green Pod - BOUNTIFUL STRINGLESS BEANS

The earliest and one of the very largest green podded bush varieties grown. On account of its great earliness, its handsome, large, straight pods and its exceptionally fine quality it is one of the best to grow for the market or the home garden.

Bountiful Stringless Beans are of thrifty growth, very hardy, and practically proof against rust or mildew. Pods are stringless, tender, and flat. It is the first to give pods fit to pick in the spring and the last to yield edible pods in the fall. Of a handsome, rich green color, the beans are of large size, thick, broad, flat, extra-long, very uniform in shape, solid, meaty, brittle, and of finest quality. They are absolutely stringless in all stages of growth. Matures in 42 days. Good for freezing. 18—Pkg., 15c; 2 pkgs., 26c; ½ lb., 32c; lb., 55c; 2 lbs., \$1.05; 5 lbs., \$2.25, postpaid. Not prepaid: 10 lbs., \$3.85; 60 lbs., \$20.85.

## TOPCROP

Winner of the ALL AMERICA GOLD MEDAL as a really superior bean and one of the most notable horticultural introductions in recent years. The plant grows 15 or 16 inches high and develops a strong frame giving it a distinct ruggedness. It is highly resistant to the common bean mosaic disease. It is outstanding for its productiveness as compared to older varieties now in use. Pods are long, round, very attractive medium light green. Notably straight to very slight curve with excellent tenderness and meatiness, holding its edible stage well after pod has developed to a large size. An early maturing bean ready to pick in about 51 days. Well adapted to home garden and market gardener use, canning and freezing. 38—Pkg., 20c; 2 pkgs., 36c; ½ lb., 49c; lb., 90c; 2 lbs., \$1.72; 5 lbs., \$4.20, postpaid.

## COLOSSAL or GIANT STRINGLESS

An absolutely stringless, green, round-podded bush bean, one of the best for the market or home garden. It is entirely stringless in all stages of growth, from the time the first pods form until fully grown and ready to dry up. The beans are long, smooth, round, stout, light green, about 5 inches or more in length. Very meaty, tender, slightly curved, saddle-backed, and a very heavy cropper. 45 days. Good for freezing. 20—Pkg., 10c; 2 pkgs., 18c; ½ lb., 30c; lb., 52c; 2 lbs., 97c; 5 lbs., \$2.10, postpaid. Not prepaid: 10 lbs., \$3.50; 60 lbs., \$18.85.

## LOGAN

Very productive, bearing elegant quality beans, stringless, that measure 5 to 5½ inches in length. Vines 14 to 16 inches high, sturdy, mosaic resistant, setting its well clustered pods to lower center of the plant. The pods are medium bright green, crisp and tasty. Withstands hot weather which has reduced production of many varieties. Developed by Dr. B. L. Wade of the U.S.D.A. Be sure to plant some Logan. 23—Pkg., 15c; 2 pkgs., 28c; ½ lb., 37c; lb., 63c; 2 lbs., \$1.17; 5 lbs., \$2.60, postpaid. Not prepaid: 10 lbs., \$4.50; 60 lbs., \$24.85.

## TENDERGREEN

A superb green podded bush bean, enormously prolific, entirely stringless, and bearing a profusion of tender beans. The pods are long, slightly curved, round, lovely dark green in color, absolutely free from strings and fibre, and are of the finest eating qualities. Plants are of strong upright dwarf growth. Splendid for canning. Matures in 50 days. Good for freezing. 34—Pkg., 15c; 2 pkgs., 26c; ½ lb., 32c; lb., 55c; 2 lbs., \$1.05; 5 lbs., \$2.25, postpaid. Not prepaid: 10 lbs., \$3.85; 60 lbs., \$20.85.

## BURPEE STRINGLESS GREEN-POD

Pods medium in length, rich green, slightly curved and extremely thick. Tender, brittle, of fine texture and flavor, absolutely stringless. 45 days. 19—Pkg., 10c; 2 pkgs., 18c; ½ lb., 30c; lb., 52c; 2 lbs., 97c; 5 lbs., \$2.10, postpaid. Not prepaid: 10 lbs., \$3.50; 60 lbs., \$18.85.

## EXTRA EARLY TENDER VALENTINE

Extra Early Valentine is the true, round-podded stock, very early, and a very heavy bearer of round, fleshy, saddle-backed pods, finely flavored, with only slight strings. Pods are about 4½ inches long, tender and very brittle, even when fully grown. A favorite for canning. 40 days. 21—Pkg., 10c; 2 pkgs., 18c; ½ lb., 32c; lb., 54c; 2 lbs., \$1.02; 5 lbs., \$2.18, postpaid. Not prepaid: 10 lbs., \$3.70; 60 lbs., \$19.85.



Tender-Green or New Stringless Green Pod

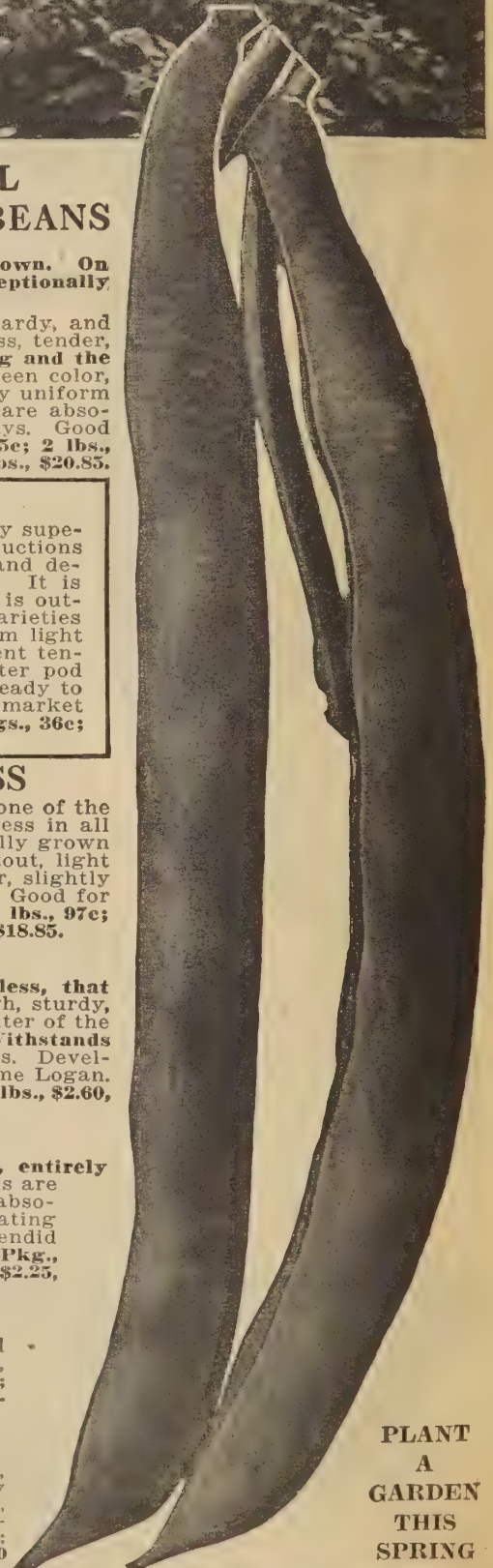

PLANT A GARDEN THIS SPRING



## STRINGLESS KIDNEY

### WAX BEANS

Robust in growth, with long pods, entirely stringless, fleshy, and of superb quality. Plants are of erect bush habit, about 18 to 20 inches in height, and are most prolific. They are free from all diseases; even in wet seasons the foliage seems to be proof against blight, and the pods are always free from rust. Pods are fleshy, flattened in form, from 6 to 7 inches in length,  $\frac{3}{8}$  inch thick, and  $\frac{1}{2}$  inch broad, and of a rich lemon-yellow color. They are remarkable for their brittleness, exceptional flavor, and their absolute freedom from strings. Matures in 45 days. Good for freezing and for canning.

64—Pkg., 15c; 2 pkgs., 28c;  $\frac{1}{2}$  lb., 35c; lb., 60c; 2 lbs., \$1.13; 5 lbs., \$2.50, postpaid. Not prepaid: 10 lbs., \$4.50; 60 lbs., \$22.85.

## GIANT STRINGLESS

### PENCIL POD WAX BEANS

Its exceptional stringlessness appeals to all. Medium early and prolific. One of the best for home use and near markets. Pods are six to seven inches long. Golden yellow color, straight, brittle, tender and meaty. Fine flavor and entirely stringless. Successive plantings should be made from May to August. Matures in about 45 days. Good for freezing.

57—Pkg., 15c; 2 pkgs., 26c;  $\frac{1}{2}$  lb., 33c; lb., 58c; 2 lbs., \$1.11; 5 lbs., \$2.40, postpaid. Not prepaid: 10 lbs., \$4.30; 60 lbs., \$21.65.

## ROUND PODDED KIDNEY

### OR BRITTLE WAX

The pods measure from five and one-half to six inches, are entirely stringless, round, of light yellow color, very brittle, very handsome, and of the finest quality. It is one of the earliest wax beans grown and very productive. Matures in about 40 days. Also known as "Brittle Wax" beans. Plants are of vigorous growth, with large foliage, and are completely loaded with the handsome pods.

68—Pkg., 15c; 2 pkgs., 27c;  $\frac{1}{2}$  lb., 34c; lb., 59c; 2 lbs., \$1.12; 5 lbs., \$2.45, postpaid. Not prepaid: 10 lbs., \$4.40; 60 lbs., \$22.25.

## SELECT GOLDEN WAX

The standard flat waxpodd bean, and although it is not the earliest bush wax bean, yet it is so sure to produce heavy crops of large and attractive pods, that it is a great favorite all over with market gardeners. The pods are of large size, thick-flat, brittle, entirely free from strings, and the quality is excellent. Rich golden yellow, bushes about 10 in. high. It is rustproof, and yields well on all soils. Matures in 45 days.

58—Pkg., 12c; 2 pkgs., 22c;  $\frac{1}{2}$  lb., 32c; lb., 56c; 2 lbs., \$1.08; 5 lbs., \$2.35, postpaid. Not prepaid: 10 lbs., \$4.00; 60 lbs., \$19.75.

77—Select Golden Wax, Salzer's Cliffwood Farm TRIPLE-A-TESTED. A special re-selected strain. Pkg., 15c; 2 pkgs., 28c;  $\frac{1}{2}$  lb., 34c; lb., 60c; 2 lbs., \$1.13; 5 lbs., \$2.48, postpaid. Not prepaid: 10 lbs., \$4.30; 60 lbs., \$21.65.

# Pole Beans

**KENTUCKY WONDER GREEN POD**—The most popular, most dependable, and finest quality green podded pole bean

grown. Also known as OLD HOMESTEAD and TEXAS PROLIFIC. 65 days. If closely picked will continue to bear until frost. Pods are from 9 to 10 inches long, nearly round, much curved, rich green color, meaty, tender, brittle, and entirely stringless. Enormously productive, a peck having been picked from one vine. Good for freezing. 141—Pkg., 15c; 2 pkgs., 27c;  $\frac{1}{2}$  lb., 32c; lb., 56c; 2 lbs., \$1.05; 5 lbs., \$2.30, postpaid. Not prepaid: 10 lbs., \$4.10; 60 lbs., \$22.25.

**KENTUCKY WONDER WAX**—Without exception, the best pole wax bean for Northern planting. It is similar in habit of growth to the "Kentucky Wonder Green Pod," equal in every respect to that famous variety, and matures as early. Very prolific, bearing a fine crop of long, thick, meaty, and very brittle pods of attractive light yellow color. Entirely stringless and of a delicious flavor. Pods average about 8 inches in length. A very heavy yielder. 70 days. 103—Pkg., 15c; 2 pkgs., 28c;  $\frac{1}{2}$  lb., 38c; lb., 68c; 2 lbs., \$1.30; 5 lbs., \$2.78, postpaid. Not prepaid: 10 lbs., \$4.90; 60 lbs., \$27.25.

**GOLDEN CLUSTER WAX**—One of the most popular yellow-podded pole beans in cultivation. Hardy, vigorous, climbs well, and enormously productive. The pods are produced in clusters, and are of excellent flavor, very straight, flat, fine grained, a light waxy yellow color, very brittle, and they remain in edible condition a long time. We have grown pods from this variety, 10 inches long. Also desirable for dry shelled beans for winter. White seeded. 72 days. 101—Pkg., 15c; 2 pkgs., 28c;  $\frac{1}{2}$  lb., 38c; lb., 68c; 2 lbs., \$1.30; 5 lbs., \$2.78, postpaid. Not prepaid: 10 lbs., \$4.90; 60 lbs., \$27.25.

# Field Beans

Kentucky Wonder Pole, Green Pod

**WHITE WONDER** — Grown exclusively to use as dried beans during winter.

White Wonder is one of the grandest beans for a farm crop that we have ever seen.

The pods are large and filled full of pure white beans which excel even the Navy in baking and cooking qualities. It is very early, maturing dry beans in 75 days. They cook quickly and are of superior flavor. They make about the best baked beans! An upright, bushy grower, holding the pods in thick clusters, well up from the ground. Handsome, plump and best quality. 117—Pkg., 15c; 2 pkgs., 26c;  $\frac{1}{2}$  lb., 31c; lb., 52c; 2 lbs., 97c; 5 lbs., \$2.10, postpaid. Not prepaid: 10 lbs., \$3.70; 60 lbs., \$19.95.

**GREAT NORTHERN** — A splendid field bean, preferred by many to the navy beans for baking. Excellent quality, fine flavor, cooks rapidly, good size beans, heavy yielder. 135—Pkg., 14c; 2 pkgs., 25c;  $\frac{1}{2}$  lb., 30c; lb., 51c; 2 lbs., 95c; 5 lbs., \$2.05, postpaid. Not prepaid: 10 lbs., \$3.60; 60 lbs., \$19.35.

**RED KIDNEY** Large flat pods well filled with dark red, kidney-shaped beans. Heavy yielder, delicious flavor. 121—Pkg., 15c; 2 pkgs., 28c;  $\frac{1}{2}$  lb., 36c; lb., 62c; 2 lbs., \$1.17; 5 lbs., \$2.48, postpaid.

## WHITE NAVY

Always popular, yields enormously; makes delicious baked beans. The old standby. 120—Pkg., 10c; 2 pkgs., 18c;  $\frac{1}{2}$  lb., 27c; lb., 42c; 2 lbs., 79c; 5 lbs., \$1.60, postpaid. Not prepaid: 10 lbs., \$2.40; 60 lbs., \$12.50.

Bean White Wonder

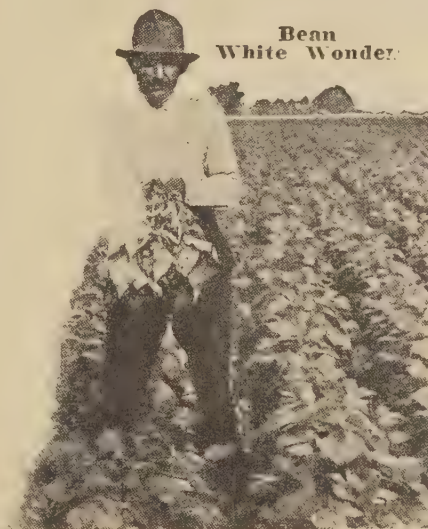



*Northern Grown*

**RED BEAUTY**

The Earliest, the Richest  
and Darkest Red of  
Any Beet

# Beets

*Cliffwood Tested*

**DETROIT DARK RED**

The Unrivalled Main Crop  
Beet—Large Beets,  
Small Tap Root

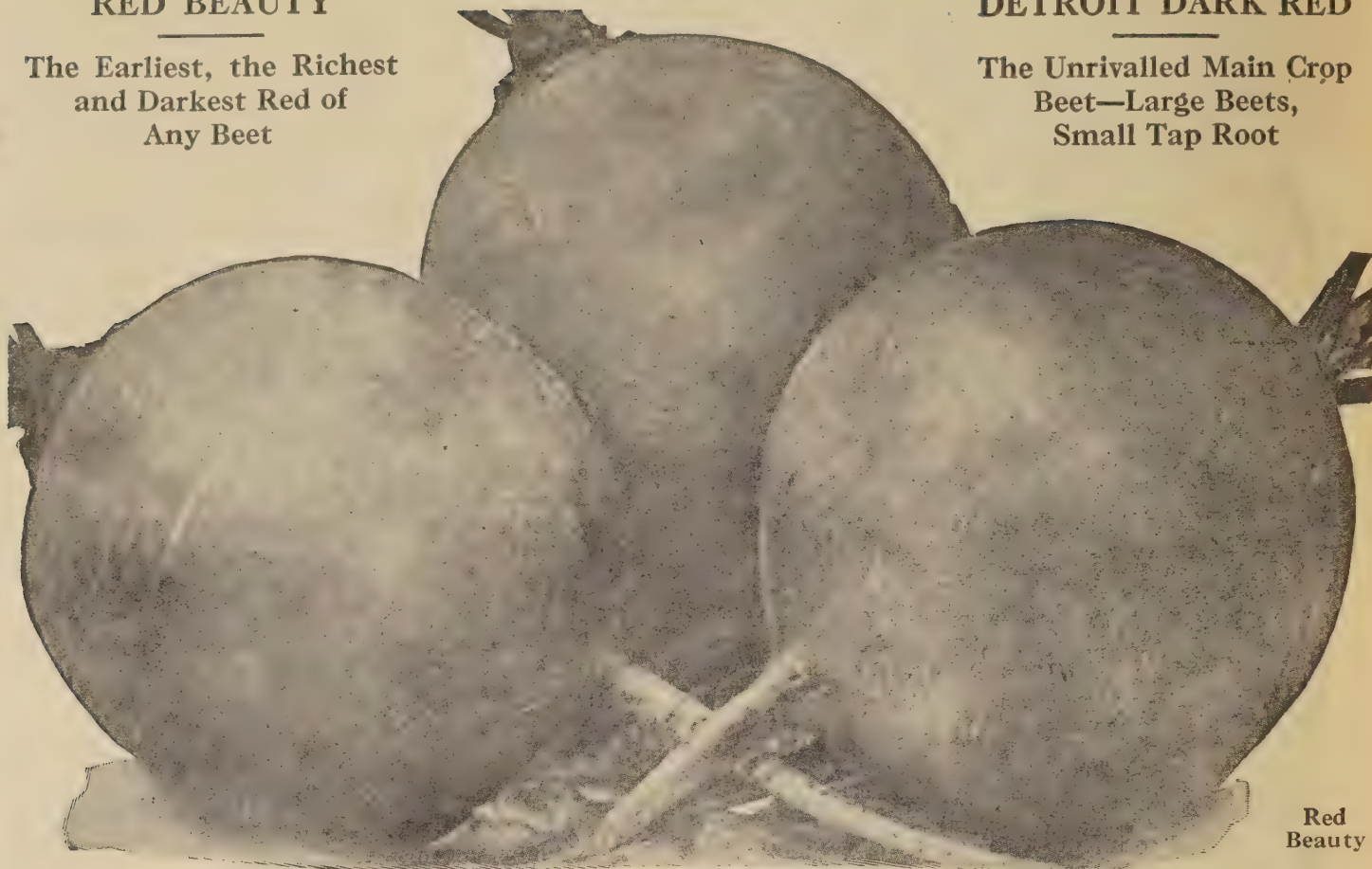

Red  
Beauty

*Best for Canning*

**RED BEAUTY**

Very early, uniform in size, perfect turnip shape, fine grained, tender, the richest and darkest red of any beet. Red Beauty is a mighty good beet to plant and those who have once planted it, are sure to plant some of this fine beet every year. Its uniformity and its rich, attractive, dark red color sell the beets on sight at market, and for the home garden it not only produces tender, delicious, extremely early beets for table use, but the color is retained when cooked, making them most attractive for both canning and pickling.

Remarkable for its uniform, perfect shape; roots are always smooth, but with a small tap-root, are of medium size, flesh is finely grained, very sweet, always free from woody fibres, and the skin and flesh are the darkest red of any beet. The leaves are dark green and shaded with red, are very small and of upright growth, allowing close planting. A heavy cropper, maturing in about 40 days. 166—Pkg., 15c; oz., 26c; ¼ lb., 78c; ½ lb., \$1.48; lb., \$2.78, postpaid.

Should Be in Every Garden



DETROIT DARK RED

*Best for Main Crop*

**DETROIT  
DARK RED**

Cannot be surpassed for main crop purposes. One of the largest beets grown and a heavy cropper, producing large, globe shaped roots, delicious, tender, and fine grained, small tap-root, and free from any trace of woodiness or stringy tendency. Succeeds equally well at all seasons and is one of the best to sow in spring to succeed the extra early and medium crop sorts.

The skin is an attractive blood-red and the flesh is dark red, practically zoneless. It is a popular variety for canning retaining its fine color exceptionally well. Tops are small and grow upright. Flesh is solid, always tender and of a decidedly sweet flavor. 50 days. Most valuable for succession sowings. A great favorite, for both home and market. 159—Pkg., 10c; oz., 22c; ¼ lb., 64c; ½ lb., \$1.15; lb., \$2.10, postpaid.

161—Detroit Dark Red, Salzer's Cliffwood Farm TRIPLE-A-TESTED—A special re-selected strain certified by THREE-WAY tests: Pkg., 10c; oz., 25c; ¼ lb., 72c; ½ lb., \$1.34; lb., \$2.50, postpaid.





Good for All

### GOOD FOR ALL

Good for All is an early beet, maturing in 52 days and is especially fine for canning and pickling whole at 1¼ to 1½ inches in diameter. Roots are smooth, even in size and shape and almost perfectly globular. Tops and tap roots are very small. The flesh is an intense deep crimson, free from white zones, elegant in quality.

Yields heavily. While it is a splendid beet for canning, its attractive color and small uniform size make it ideal for daily table use. The flesh is so fine grained, so sweet and tasty, that it almost sets a new standard for beet quality! Fine for both home and market. 160—Pkg., 10c; oz., 22c; 2 oz., 38c; ¼ lb., 65c; ½ lb., \$1.19; lb., \$2.25, postpaid.



Crosby's Egyptian

### EARLY WONDER BEET

Its beautiful deep blood-red color, nearly globe-shaped root with almost no lighter zoning in the cross-section of the root, its small sized top and its smooth, clean, and small tap-root makes it a decided asset in the beet family. Matures evenly so that the entire crop may be gathered at one time. It is a very rapid grower, is very quickly in presentable market shape, and because of its early maturity, it can be sown outside as late as July. Matures in 44 days.

177—Pkg., 10c; oz., 20c; ¼ lb., 59c; ½ lb., \$1.12; lb., \$1.98, postpaid.

175—Early Wonder, Salzer's Cliffwood Farm TRIPLE-A-TESTED—A special reselected strain certified by THREE-WAY tests. Pkg., 15c; oz., 25c; ¼ lb., 69c; ½ lb., \$1.25; lb., \$2.38, ppd.



Early Wonder

### EARLY BLOOD TURNIP

Early globular shape, flesh bright glossy red, fine grained, tender and sweet. An extra fine family beet. 45 days. 162—Pkg., 10c; oz., 18c; ¼ lb., 54c; ½ lb., 99c; lb., \$1.89, postpaid.

#### EXTRA SEEDS

With every order for seeds only of \$1.00 or more, we will send extra seeds without charge.

### CROSBY'S EGYPTIAN

One of the most extensively grown of any variety of beets, by market gardeners. It is noted for its handsome form, small tops, very small tap-roots, fine quality and quick, rapid growth. Roots run uniform in size and shape, are rather flattened, turnip shaped, reach a good size, are tender and crisp. Flesh is an attractive dark red color with slightly lighter red zonings. Especially desirable for bunching for the early market. Takes on its turnip shape very early. Matures in 45 days. Also fine for the home gardener. We specialize in beet seed and we don't believe any better strains can be purchased.

158—Pkg., 10c; oz., 19c; ¼ lb., 59c; ½ lb., \$1.10; lb., \$1.95, postpaid.

178—Crosby's Egyptian, Salzer's Cliffwood Farm TRIPLE-A-TESTED

—A Special reselected strain certified by THREE-WAY tests. Pkg., 10c; oz., 23c; ¼ lb., 68c; ½ lb., \$1.25; lb., \$2.38, postpaid.

## SWISS CHARD

or SPINACH BEET

Also known as Sea Kale. Is grown for its stalks and leaves, which grow large and upright and as they are cut, more come from the center. The mid-rib or center stem of each leaf is large, broad, and white, and after trimming can be cooked and served like asparagus. The leaf part is cooked like spinach.

**FORDHOOK GIANT.** A strain of Swiss Chard, with extra large stalks and large leaves, heavily crumpled and tender, of superior quality, and of fine flavor. 179—Pkg., 15c; oz., 23c; ¼ lb., 69c; ½ lb., \$1.23; lb., \$2.10, postpaid.

**LUCULLUS.** Stalks very large, broad and thick. Leaves tender, heavily crumpled and of fine flavor. 172—Pkg., 10c; oz., 17c; ¼ lb., 55c; ½ lb., 95c; lb., \$1.75, postpaid.

**LARGE RIBBED WHITE.** Very broad, thick mid-ribs, but the leaves are plain and for this reason preferred by many. Tender, fine quality. 169—Pkg., 10c; oz., 18c; ¼ lb., 60c; ½ lb., \$1.00; lb., \$1.85, postpaid.

**RUBY CHARD.** The stalks are a bright crimson, with the rich green leaves heavily crumpled. Lovely appearance, fine quality, very tender! 55 days. 180—Pkg., 15c; oz., 24c; ¼ lb., 72c; ½ lb., \$1.34; lb., \$2.50, postpaid.



Fordhook Giant Swiss Chard



BE SURE TO INCLUDE HYPONEX IN YOUR ORDER—See page 105



Lightning

# CABBAGE

## LIGHTNING



Lightning Cabbage is an extremely early cabbage, very valuable for the home garden, for the market gardener, and for shipping. The handsome heads are conical or pointed, and are usually about 8 inches long, about 6 inches thick near the base, and are firm and solid. The heads average 2½ pounds in weight, which is remarkable when one considers its earliness.

Produces fine sized, marketable heads in 75 DAYS FROM SOWING OF THE SEED. Thousands of gardeners are now depending on Lightning for their first early crop. It is very hardy, always sure to head and almost always the earliest in the market. The heads are blanched. The plants resist cold and are very hardy, are compact, have but very few outer leaves, can therefore be planted closely together and yield a large crop per acre.

**LIGHTNING** is often ripe and solid when other sorts are still in leaves. We consider it without an equal in earliness, richness and deliciousness of flavor. No vegetable pays better than early cabbage. If you are a market gardener, you will want this; if you have a city garden, you cannot get along without it. If you wish about the EARLIEST CABBAGE in the world, you must plant LIGHTNING.

218—Pkg., 15c; ½ oz., 23c; oz., 40c; 2 oz., 76c; ¼ lb., \$1.29; ½ lb., \$2.40; lb., \$4.50, postpaid.

For CABBAGE PLANTS—See P. 12

## EARLY JERSEY WAKEFIELD

A splendid extra-early cabbage that enables gardeners to get high prices by marketing the early crops. The plants are exceedingly hardy. Heads are of medium size, very solid, uniformly pointed and of excellent quality with a solid, well blanched heart. Matures about 10 days later than Lightning.

214—Pkg., 10c; oz., 28c; 2 oz., 50c; ¼ lb., 85c; ½ lb., \$1.60; lb., \$2.95, postpaid.

222—Early Jersey Wakefield, Salzer's Cliffwood Farm TRIPLE-A-TESTED—A special reselected strain certified by THREE-WAY tests. Pkg., 15c; oz., 35c; 2 oz., 62c; ¼ lb., 97c; ½ lb., \$1.80; lb., \$3.35, postpaid.

## GOLDEN ACRE

Matures hard, round heads, nine inches in diameter in about 80 days. Remarkably uniform in size. The heads are extremely hard, solid and heavy. Heart is nicely blanched and of exceptional quality. Is a splendid shipper. Stem is short.

220—Pkg., 10c; ½ oz., 21c; oz., 35c; 2 oz., 66c; ¼ lb., \$1.05; ½ lb., \$1.95; lb., \$3.75, postpaid.

223—Golden Acre, Salzer's Cliffwood Farm TRIPLE-A-TESTED—A special reselected strain certified by THREE-WAY tests. Pkg., 15c; ½ oz., 23c; oz., 39c; 2 oz., 75c; ¼ lb., \$1.28; ½ lb., \$2.25; lb., \$4.15, postpaid.



Golden Acre

## SALZER'S GIANT FLAT DUTCH



Reproduction of Old Cut

# GIANT FLAT DUTCH

### The Best Keeping, Surest Heading Large Cabbage in the World

Always in Great Demand

On the city markets, the attractive, fine appearing heads sell themselves to thrifty purchasers. The home gardener who once plants this superb variety, finds it so far superior in every respect to many other late sorts that he has ever tried, that where Giant Flat Dutch Cabbage has once gotten a foot-hold in a garden, it has never been supplanted by other varieties, but is sown year after year. Unsurpassed in quality and taste, sureness of heading, weight, size, attractiveness, far superior for sauerkraut and slaw. Once planted, always planted. We recommend it as one of the greatest late flat cabbage ever introduced, and among the finest of any in existence.

### A Sure Header

For sureness in heading and regularity in growth, GIANT FLAT DUTCH CABBAGE certainly heads the list. Heads are 12 to 14 inches in diameter, averaging 18 to 20 pounds in weight. It forms every time, very large, very hard, solid heads, crisp, tender, sweet, uniform in shape, color and handsome appearance. It has a very short stem, is a very compact grower, forms few loose leaves, which turn into the head and if planted closely will yield enormous crops. Reports of 999 marketable heads from 1,000 plants set out, have been reported. It keeps well until late in Spring and is good for shipping.

250—Price of Giant Flat Dutch Cabbage: Pkg., 15c; ½ oz., 23c; oz., 40c; 2 oz., 76c; ¼ lb., \$1.29; ½ lb., \$2.40; lb., \$4.50, postpaid.



## COPENHAGEN MARKET

A second early cabbage, with hard, solid, heavy heads, nearly round, averaging about 10 pounds in weight. 85 days. 244—Pkg., 10c; ½ oz., 18c; oz., 28c; 2 oz., 50c; ¼ lb., 85c; ½ lb., \$1.60; lb., \$3.00, postpaid.



Penn State Ballhead

## PENN STATE BALLHEAD

Developed by the Pennsylvania State College of Horticulture, this splendid strain has yielded heads weighing 25 pounds each, and there are records of yields of as much as 26 tons per acre in this country. A splendid late variety.

The heads are large, round, very compact, and are produced uniformly under many different conditions. Shows a marked resistance to Black Leg. The heavy heads are of the best keeping qualities. 263—Pkg., 15c; ½ oz., 21c; oz., 35c; 2 oz., 66c; ¼ lb., \$1.05; ½ lb., \$1.95; lb., \$3.75, postpaid.

## RED ARROW GARDEN SPRAY

A scientifically prepared insecticide and is the only insecticide most home gardeners need. The active killing ingredients, Pyrethrum and Rotenone, are combined with a special soap which gives the Spray easy spreading and lasting sticking properties, when mixed with water. Kills practically all insects and is entirely harmless. 5556—1 oz., 35c; 5 oz., \$1.00; pint, \$2.85, postpaid.

For CABBAGE PLANTS—See P. 12.

## GLORY OF ENKHUIZEN

An excellent, medium late, short stemmed cabbage with good sized heads, nearly round, very hard and solid. Produces a heavy tonnage of cabbage. 248—Pkg., 10c; ½ oz., 19c; oz., 32c; 2 oz., 58c; ¼ lb., 92c; ½ lb., \$1.70; lb., \$3.25, postpaid.

## EARLY DWARF FLAT DUTCH

Grows compact and upright. Leaves few and short, flat round, solid heads, large yielder. Good keeper, crisp, tender and of fine flavor; good for sauerkraut. 228—Pkg., 10c; oz., 26c; 2 oz., 47c; ¼ lb., 77c; ½ lb., \$1.45; lb., \$2.75, postpaid.

## ALL SEASON

Popular for fall use and a splendid keeper. Bears large flattish round heads which are excellent for kraut. Remarkable for its ability to stand hot sun and dry weather. 76 days. 227—Pkg., 10c; oz., 28c; 2 oz., 50c; ¼ lb., 85c; ½ lb., \$1.60; lb., \$3.00, postpaid.

## DANISH BALLHEAD OR HOLLANDER

A magnificent, hardy, late cabbage of excellent keeping qualities. Grows luxuriantly on almost all soils, withstands hot, dry weather, does not rot easily in wet seasons, and heads never burst. Crisp, sweet and tender. Stems are rather long and produce large, round, compact heads. 245—Pkg., 10c; ½ oz., 19c; oz., 33c; 2 oz., 60c; ¼ lb., \$1.05; ½ lb., \$1.95; lb., \$3.50, postpaid.

241—Danish Ballhead, Salzer's Cliffwood Farm TRIPLE-A-TESTED—A special reselected strain certified by THREE-WAY tests. Pkg., 15c; ½ oz., 22c; oz., 38c; 2 oz., 70c; ¼ lb., \$1.19; ½ lb., \$2.15; lb., \$3.95, postpaid.

## DANISH ROUNDHEAD

The short-stemmed type of the famous and much-prized Danish Ballhead. Heads are extremely hard and solid, heavy, and of sweet flavor. 246—Pkg., 15c; ½ oz., 21c; oz., 35c; 2 oz., 66c; ¼ lb., \$1.05; ½ lb., \$1.95; lb., \$3.75, postpaid.

Mammoth Red Rock



## MAMMOTH RED ROCK

A superb red cabbage, about the best. Splendid winter keeper. The heads are round to slightly flattened globe shape and measure about seven to eight inches in diameter, weighing about seven pounds. The heads are very hard and of a beautiful deep purplish red color, tender and crisp, and of the finest quality. 90 days. 280—Pkg., 15c; ½ oz., 23c; oz., 40c; 2 oz., 76c; ¼ lb., \$1.29; ½ lb., \$2.40; lb., \$4.50, postpaid.

Improved American Savoy Cabbage



## IMPROVED AMERICAN SAVOY

Crimpled or crumpled leaves, tender, and of sweeter flavor than the other cabbages. The head grows to a large size, round as a ball, very solid, heart tender and sweet. Frost improves the delicious flavor. 284—Pkg., 10c; oz., 27c; 2 oz., 48c; ¼ lb., 80c; ½ lb., \$1.50; lb., \$2.85, postpaid.

## CELERY CABBAGE

MICHIHLI—This new Chinese cabbage is far ahead of Chihli in uniformity of growth and sureness of heading. Somewhat larger than Chihli with rich green outer leaves without any yellowish cast. Trimmed heads are well blanched, firm, crisp, tender and of fine flavor. In trials this variety has produced 99 percent heads suitable for market. 72 days to maturity. 275—Pkg., 15c; ½ oz., 28c; oz., 48c; ¼ lb., \$1.50; ½ lb., \$2.70; lb., \$4.75, postpaid.

CHIHLI—A tall, sure heading, vigorous growing variety with erect dark green leaves which enclose a cylindrical pointed head 18 to 20 inches long. The heads are tender, crisp, very compact, and are white with a delicate tint of green. A splendid celery cabbage. 270—Pkg., 10c; oz., 22c; 2 oz., 38c; ¼ lb., 65c; ½ lb., \$1.19; lb., \$2.25, postpaid.

WONG BOK — A comparatively short type with a blocky, pear shaped head about 8 to 10 inches high, tightly folded, rich creamy white in color. Tender, crisp, delicious flavor. All Celery Cabbage requires rather cool growing weather. 260—Pkg., 10c; oz., 22c; 2 oz., 37c; ¼ lb., 64c; ½ lb., \$1.17; lb., \$2.15, postpaid.



Chihli

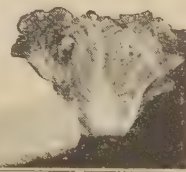

Wong Bok

# Disease Resistant Cabbage

Beats the "yellows" or "yellow rot!" Developed over a period of many years, until today Disease Resistant Strains of cabbage give 80% to 100% of normal yields on cabbage sick soil of the worst type. Prices include postage.

265—Lightning. Pkg., 20c; ½ oz., 33c; oz., 58c; 2 oz., \$1.05; ¼ lb., \$1.90.

267—Golden Acre. Pkg., 15c; ½ oz., 32c; oz., 53c; 2 oz., 98c; ¼ lb., \$1.75.

268—Early Jersey Wakefield. Pkg., 15c; ½ oz., 30c; oz., 52c; ¼ lb., \$1.70.

261—Glory of Enkhuizen. Pkg., 10c; ½ oz., 29c; oz., 50c; 2 oz., 92c; ¼ lb., \$1.60.

269—Marion Market. A second early, with heads nearly round, heavy and solid. Pkg., 10c; ½ oz., 30c; oz., 52c; 2 oz., 96c; ¼ lb., \$1.70.

258—Wisconsin All Season. Very large heads, roundish, hard, solid, fine for kraut. Pkg., 10c; ½ oz., 29c; oz., 50c; 2 oz., 92c; ¼ lb., \$1.60.

266—Wisconsin Ballhead. Compact spherical heads, heavy, solid, good yielder. Pkg., 15c; ½ oz., 33c; oz., 58c; 2 oz., \$1.05; ¼ lb., \$1.90.

259—Wisconsin Hollander No. 8. Hard, heavy, late, round heads, sometimes flattened. Pkg., 15c; ½ oz., 31c; oz., 56c; 2 oz., \$1.00; ¼ lb., \$1.85.

264—Giant Flat Dutch Cabbage. A disease resistant strain of this grand cabbage. Large, heavy, solid heads. Pkg., 20c; ½ oz., 33c; oz., 58c; 2 oz., \$1.05; ¼ lb., \$1.90.

Lightning

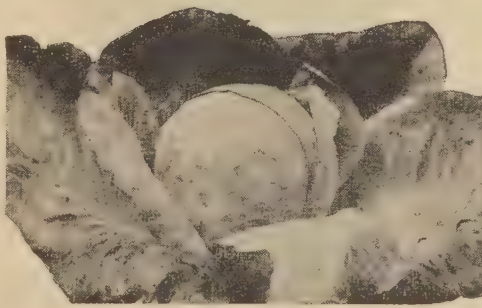

Wisconsin Hollander No. 8



Your seeds last year were very satisfactory and produced a good crop.—  
Mr. W. B. Hancock, 30 Vose St., Hyde Park, Mass.



They  
Require No  
Protection

# Frost Proof Cabbage Plants

Withstand  
Frosts and  
Slight Freezes



Cabbage Plants in Two Inches of Snow

**Frost Proof**—That is exactly what we mean; in fact, we claim more than that. If the plants do not withstand twelve degrees below freezing (20 degrees above zero) we will either replace them or refund your money. Nor is that all, you can plant Salzer's Frost Proof Plants out in the open just as soon as you can get them into the soil. Once in the soil, the land freezing, or the plants being covered with ice, sleet or snow will do no injury, unless the temperature gets below 20 degrees above zero (frequently not then).

We ship Salzer's Frost Proof Cabbage Plants all over the United States and we guarantee arrival in good condition. **Salzer's Frost Proof Cabbage Plants will speed up your cabbage crop by ten to fifteen days!**

### SPECIAL NOTICE

Be sure to state when we shall send your cabbage plants, otherwise we will use our own judgment. Plants are sent direct from our growing station. **Ready for distribution from Jan. 15 to May 31.**

## VARIETIES and PRICES of CABBAGE PLANTS

**EARLY JERSEY WAKEFIELD**—Extra early, solid conical head. The ideal spring cabbage.  
**COPENHAGEN MARKET**—A second early variety. Solid, heavy heads averaging 10 lbs. in weight.  
**GLORY OF ENKHUIZEN**—Medium late, short stems, and heavy tonnage of round solid heads.  
**LATE FLAT DUTCH**—The peer of winter cabbages. Large, flat rounded heads of huge size. Grand for sauerkraut and keeps all winter. Any variety—50 plants for 43c; 100 for 74c; 200 for \$1.27; 500 for \$2.35; 1,000 for \$3.95, postpaid. Not prepaid; 2,000 plants (weight by express 25 lbs.) for \$4.40; 6,000 plants (weight by express 75 lbs.) for \$12.49.

**NOTICE** — Absolutely no plants sent C.O.D. and no smaller quantities of any variety than listed. We guarantee arrival in good condition.

## Salzer's Hardy Outdoor Grown Vegetable Plants

Strong, thrifty plants, grown out of doors during the winter months, on our farms in the South. These outdoor grown vegetable plants are very hardy and will give you earlier crops. Orders for more than 100 plants must be in multiples of 100 of any one variety. Orders booked and shipped when plants are available or at proper time to plant. Please give us an approximate shipping date. We guarantee arrival in good condition.



Salzer's Onion Plants

## ONIONS

Ready Jan. 15 to May 31

Salzer's Onion Plants will give you the very earliest large onions! Set them out just as soon as you can get them into the ground. Orders must be for 100 or multiples of 100 plants. Our plants do not have "pink root."

**CRYSTAL WAX, YELLOW BERMUDA, WHITE SWEET SPANISH, YELLOW SWEET SPANISH**

Prices on above varieties—100 for 47c; 200 for 82c; 500 for \$1.73; 1,000 for \$2.98; 2,000 for \$4.75, prepaid. Not prepaid; 6,000 (1 crate, weight by express 35 lbs.) for \$6.98; 30,000 for \$33.75.

## PEPPERS

Ready April 1 to May 31.

**CALIFORNIA WONDER** — Prolific bearer of large thick-walled fruits.  
**RUBY KING**—Mild, sweetly flavored fruit in great abundance. Either variety—25 plants for 52c; 50 for 90c; 100 for \$1.50; 200 for \$2.49; 500 for \$4.59; 1,000 for \$5.69, postpaid. Not prepaid; 2,000 plants (weight by express 20 lbs.) for \$7.98.



Pepper California Wonder

## TOMATOES

Ready April 1 to May 31

**EARLIANA**—Extra early and productive. **MARGLOBE**, Certified—Grand all-purpose variety. Huge crops of large solid fruits. **RUTGERS**, Certified—Mid-season variety especially adapted to lighter soils. Any variety—25 plants for 52c; 50 for 80c; 100 for \$1.15; 300 for \$2.45; 600 for \$3.59; 1,000 for \$5.69, postpaid. Not prepaid; 2,000 plants (weight by express 24 lbs.) for \$7.49.



Tomato Marglobe

## SWEET POTATOES

Ready April 1 to May 31

**NANCY HALL**—Cream skin and flesh. **PORTO RICO**—Red skin, yellow flesh. Either variety—50 plants for 74c; 100 for \$1.07; 200 for \$1.90; 500 for \$3.23; 1,000 for \$5.79, postpaid. Not prepaid; 2,000 plants (weight by express 28 lbs.) for \$7.49; 6,000 plants (weight by express 84 lbs.) for \$19.95.



# CAULIFLOWER

## SUPER SNOWBALL EARLY SNOWBALL

A superior strain, well named as Super, of Early Snowball Cauliflower, about 5 days later but having a larger and heavier head. The immense heads have smooth, solid, snow white curds very compact and of best quality, and the crop matures nearly all at one time. Super Snowball surpasses all others in heaviness and uniform maturity.

325—Pkg., 25c; ¼ oz., 50c; ½ oz., 92c; 1½ oz., \$1.69; oz., \$3.25; 2 oz., \$6.15, postpaid.

## EARLY SNOWDRIFT

Also called White Mountain. Famous for its large firm heads which are very white! The heads weigh up to two pounds, are deep and compact, free from leaflets, very white, of excellent quality. Ours is a very fine strain. 95 days. Good for freezing. 330—Pkg., 20c; ¼ oz., 45c; ½ oz., 85c; 1½ oz., \$1.57; oz., \$2.95; 2 oz., \$5.60, postpaid.

Extremely popular in all sections of the country. For planting at all seasons, and as an all purpose cauliflower it is unsurpassed.

Matures in about 97 days, producing uniform heads of large size, handsome form, and exquisite quality, which are good sellers in every market. Early Snowball is the standard variety by which all other sorts are judged. The heads are smooth, solid, snowy white, with compact curds of excellent flavor and quality. Good for freezing.

319—Pkg., 15c; ¼ oz., 68c; ½ oz., \$1.23; oz., \$2.35; 2 oz., \$4.45, postpaid.

327—Early Snowball, Salzer's Cliffwood Farm TRIPLE-A-TESTED—A special reselected strain: Pkg., 20c; ¼ oz., 79c; ½ oz., \$1.45; oz., \$2.80; 2 oz., \$5.35, postpaid.

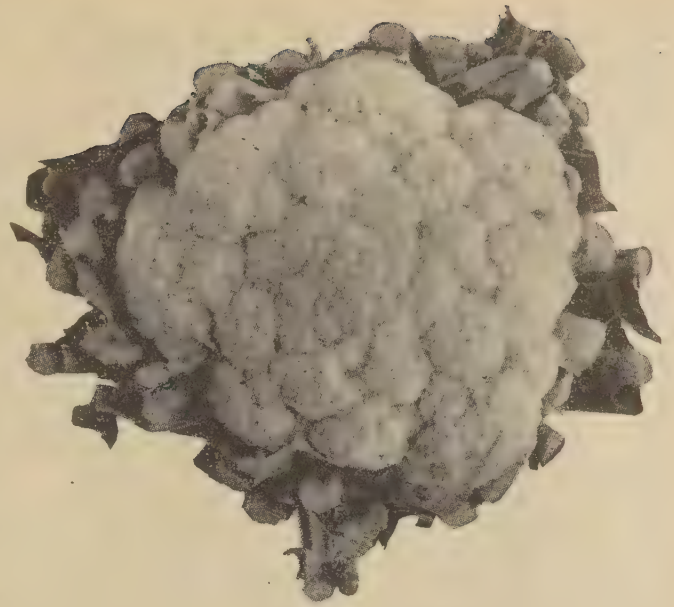

Earliest Surehead



Early Snowball

## EARLIEST SUREHEAD

Dwarf Erfurt

IT HEADS WHERE OTHERS FAIL

Grandest of all! Whether for forcing or open ground, planted early or late, it is the best, surest header of all. It is particularly desirable for forcing under glass. On our trial grounds every plant produced a SUPERB HEAD AND SURPASSED ALL OTHER VARIETIES OF EQUAL SIZE IN EARLINESS AND QUALITY.

The plants are of strong growth with erect, dark green, pointed leaves growing closely about the heads, which are pure snowy white, with very close and compact curds of wonderfully fine quality. The heads are of large size, often reaching 10 inches or more in diameter.

This sureness of heading is highly essential to the market gardener and just as necessary for the home gardener. To make the best heads, cauliflower plants need cool, moist weather, good soil and thorough cultivation. Earliest Surehead matures in about 95 days and is a sure header.

317—Pkg., 15c; ¼ oz., 75c; ½ oz., \$1.40; oz., \$2.70; 2 oz., \$5.00, postpaid.

328—Earliest Surehead Salzer's Cliffwood Farm TRIPLE-A-TESTED—A special reselected strain: Pkg., 20c; ¼ oz., 86c; ½ oz., \$1.60; oz., \$3.00; 2 oz., \$5.65, postpaid.

## DRY WEATHER OR DANISH GIANT

Produces stone-hard and snow-white heads, unsurpassed in quality, which average larger than those of the famous Surehead, but are a week later. The foliage is very heavy, fully protecting the heads, which are less liable to blight in hot weather than those of the earlier sorts. As indicated by the name, for dry, hot climates it is to be preferred to all other sorts, being a sure header there when other sorts fail. Even in the driest weather, it is of a vigorous growth.

316—Pkg., 15c; ¼ oz., 69c; ½ oz., \$1.25; oz., \$2.45; 2 oz., \$4.60, postpaid.

329—Danish Giant, Salzer's Cliffwood Farm TRIPLE-A-TESTED—A special reselected strain: Pkg., 20c; ¼ oz., 80c; ½ oz., \$1.50; oz., \$2.85; 2 oz., \$5.40, postpaid.



Dry Weather or Danish Giant

**BUG GUN** A very effective duster that reaches all parts of the plant, including the under side of the leaves. Contains 10 oz. Kalite, the nationally advertised insecticide. Refillable. 5471—Price, 69c; 4 lb. refill (usable in any duster gun), \$1.28, postpaid.

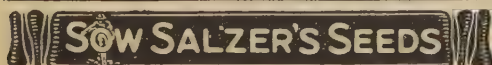

The Cauliflower was excellent. I'll stick to Salzer's Seeds which Mother already used in the 90's.—Hattie H. Hupp, 19941 Norborne Ave., Detroit 19, Mich.



# Salzer's Carrots — Earliest Coreless

(Amsterdam Forcing)

The peer of all carrots—the grandest carrot in cultivation! Market Gardeners, if you want highest, top-notch prices, you must plant Earliest Coreless Carrot. Home Gardeners, if you want to have carrots that will be a real treat for your own table use, carrots that you will take pride in showing to your neighbor, you must plant Earliest Coreless. A carrot that we think is in a class all by itself, and has been ever since it was introduced by us many years ago.

Earliest Coreless Carrot reigns supreme in the carrot world. Those who once plant it never discard this incomparable strain. Those who have never planted it, are missing a real treat. Earliest Coreless will demonstrate what splendid flavor, what tenderness, what attractive color, what lusciousness, what symmetry, can be bred into carrots. When planting seeds, the best is none too good. It is the cheapest in the end as everyone knows, and whenever you go out in the garden to get some carrots for dinner, you will be mighty glad that you planted Salzer's Seeds.

It is a beautiful variety. It is exceptionally uniform in shape, of fine texture and entirely free of any heart and is very early, maturing about a week ahead of all other half long sorts, although fully as productive as any of them, the roots usually measuring 6 to 7 inches in length and 1½ inches through.

Earliest Coreless in its shape and color is one of the most handsome of Carrots. The roots are of cylindrical form, blunt at the end, very symmetrical, smooth skin, fine neck and small top. The color is a beautiful red, brighter and deeper than that of any other Carrot. It is a color that will draw the attention of the buyer on the market.

But the greatest feature of this fine variety is the entire absence of the stringy, coarse heart or core found in so many Carrots. It is of most delicious quality and owing to the fine texture of the red flesh and its tender, delicate flavor, Earliest Coreless is called the sweetest of all Carrots by all those who have tasted it.

295—Pkg., 10c; oz., 39c; 2 oz., 70c; ¼ lb., \$1.20; ½ lb., \$1.95; lb., \$3.50, postpaid.

309—Earliest Coreless Salzer's, Cliffwood Farm TRIPLE-A-TESTED—A specially reselected strain certified by THREE-WAY tests: Pkg., 15c; oz., 43c; 2 oz., 78c; ¼ lb., \$1.34; ½ lb., \$2.20; lb., \$3.95, postpaid.



A PRIZE WINNER

## EARLIEST CORELESS

The Earliest, Sweetest, Most Tender, and Only Really Coreless Carrot Grown

## IMPERATOR

An All American selection of 1933: Carrots 7 to 8 inches long, deep orange colored skin, flesh deep orange with practically no core, fine texture, elegant quality, abundant cropper. The tops are just right for bunching. Very attractive appearance and desirable for home or market. Early. 312—Pkg., 10c; oz., 25c; 2 oz., 44c; ¼ lb., 74c; ½ lb., \$1.39; lb., \$2.65, postpaid.



IMPERATOR CARROT

## CHANTENAY

Also called Model, Chantenay is one of the most popular carrots grown today. A half-long, stump-rooted sort, and very popular for bunching or as a bushel carrot. It averages 6 to 7 inches in length, is broad at the neck and narrows gradually to a round, blunt base. The flesh is a rich, orange-red, fine grained, tender, juicy, and remarkably free from core. 292—Pkg., 10c; oz., 24c; 2 oz., 42c; ¼ lb., 72c; ½ lb., \$1.34; lb., \$2.50, postpaid.

## RED CORED CHANTENAY

The roots measure about six inches in length, they are very thick, free from large eyes and side rootlets, medium early, and run very uniform in shape, with medium sized tops, making them ideal for bunching. Flesh tender, sweet and juicy; tender, delicate, handsome rich red core, with no trace of yellow, and of almost the same shade as the attractive orange-red flesh itself. Medium early, yields heavily.

307—Pkg., 10c; oz., 24c; 2 oz., 42c; ¼ lb., 72c; ½ lb., \$1.34; lb., \$2.50, postpaid.

310—Red Cored Chantenay, Salzer's Cliffwood Farm TRIPLE-A-TESTED—A special reselected strain certified by THREE-WAY tests. Pkg., 15c; oz., 28c; 2 oz., 50c; ¼ lb., 86c; ½ lb., \$1.62; lb., \$3.00, postpaid.

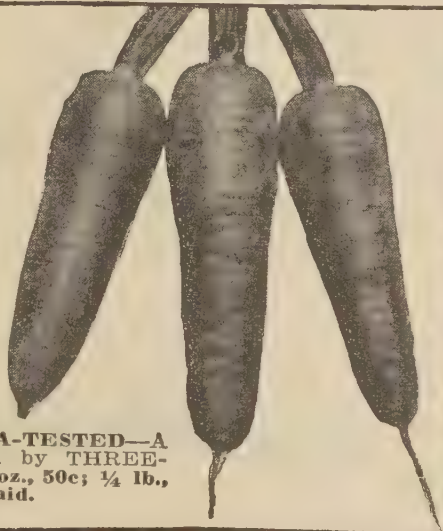

## IMPROVED LONG ORANGE

Very handsome, straight, smooth roots of bright red color, frequently 12 inches long, and 2 inches in diameter at the neck. Does best in light, well prepared soil. A splendid carrot for table use and field culture, combining great productiveness with fine regular shape, and has tender sweet flesh. 300—Pkg., 10c; oz., 24c; 2 oz., 44c; ¼ lb., 72c; ½ lb., \$1.35; lb., \$2.50, postpaid.



# CARROTS

Danvers  
Half Long  
Carrot



## DANVER'S HALF LONG

The handsome roots are of orange-scarlet color, measuring about six inches in length by two inches at the shoulder and tapering to a half-point or stump-root at the bottom. Remarkably sweet and tender, fine grained, and free from any woody fibre. It is a first class carrot for all soils, and yields so heavily that it is also being planted for stock-feeding. Excellent to store for winter and a splendid shipper.

293—Pkg., 10c; oz., 24c; 2 oz., 42c; ¼ lb., 72c; ½ lb., \$1.34; lb., \$2.50, postpaid.

290—Danver's Half Long, Salzer's Cliff-wood Farm TRIPLE-A-TESTED—A special reselected strain certified by THREE-WAY tests: Pkg., 15c; oz., 28c; 2 oz., 50c; ¼ lb., 85c; ½ lb., \$1.59; lb., \$2.95, postpaid.

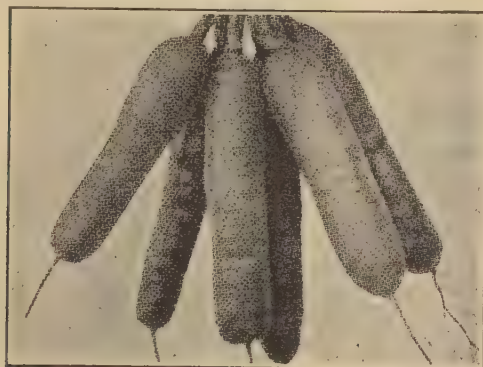

Nantes, Stump-Rooted

## NANTES, STUMP-ROOTED

An early carrot, particularly desirable for frame culture and one of the best for home garden and early market. Tops small, bright orange roots 6 to 7 inches long and 1¼ inches thick, cylindrical, smooth, and blunt or stump rooted. Flesh is red, sweet, and almost entirely devoid of core. 308—Pkg., 10c; oz., 26c; 2 oz., 47c; ¼ lb., 78c; ½ lb., \$1.45; lb., \$2.75, postpaid.



Morse's Bunching Carrot



Oxheart

Spray with  
RED ARROW

5556—1 oz. bottle 35c

## MORSE'S BUNCHING

A cylindrical, half-long carrot, of ideal size and shape for bunching for market, and elegant for the home garden. Deep orange color, small indistinct core, fine grained flesh, small neck and short tops, ships well. 311—Pkg., 10c; oz., 24c; 2 oz., 44c; ¼ lb., 72c; ½ lb., \$1.35; lb., \$2.50, postpaid.

## OXHEART

Also known as Guerande. The best and most popular of the short, thick-formed carrots. It is a heavy yielder and because of its shape it is highly desirable for heavy soils. The roots are about 5 inches long, 3¼ to 4 inches wide at the shoulder and taper down to a 2-inch stump-rooted bottom. Of the finest quality. Both skin and flesh are rich orange colored.

302—Pkg., 10c; oz., 27c; 2 oz., 46c; ¼ lb., 80c; ½ lb., \$1.50; lb., \$2.85, postpaid.

## MASTODON FIELD CARROTS

Field carrots are of high nutritive value and the wise dairyman will feed carrots to his cows. Mastodon Field Carrot is the most productive variety and is easily harvested. It is of creamy white color with a green crown. Roots are smooth, 8 to 10 inches long, about 3 inches broad, and taper gradually to the bottom. The flesh is white and very nutritious. Splendid keeper, big cropper. 1468—Pkg., 10c; oz., 23c; 2 oz., 39c; ¼ lb., 68c; ½ lb., \$1.23; lb., \$2.35, postpaid.

## CRESS

FINE CURLED CRESS — Also known as Pepper Grass. Leaves finely curled and grown extensively for salad. Crisp, pungent flavor. 433—Pkg., 10c; oz., 23c; 2 oz., 40c; ¼ lb., 70c, postpaid.



Curled Cress

W A T E R  
CRESS — 434 —  
Pkg., 25c; 2 pkgs., 45c, postpaid.

## COLLARDS

Much used where the soil is too poor to grow cabbage. 364—Pkg., 10c; oz., 15c; ¼ lb., 36c; lb., 98c, postpaid.

## CORN SALAD

Or Feticus. Popular substitute for lettuce in early spring. 431—Pkg., 10c; ½ oz., 30c; oz., 50c; ¼ lb., \$1.48, postpaid.



Corn Salad

## NEW MIST LAWN SPRAYER

A FINE SOAKING MIST UP TO  
35 FT. IN DIAMETER

MIST eliminates washing away of seeds and fertilizers. Gives deep penetration and supplies proper degree of moisture at all times. This atomized spray uses 50% less water, yet gives complete soil saturation. Heavily enameled steel and brass construction—no rusting.



\$185 EACH  
POSTPAID

For larger model—see page 92.

## CHICORY WHIT-LOOF

CHICORY OR FRENCH ENDIVE. The plants make a delicious winter salad. Lift the roots in fall and store until wanted for forcing. Then plant upright in the cellar. 359—Pkg., 10c; ½ oz., 29c; oz., 49c; ¼ lb., \$1.65, postpaid.

LARGE ROOTED OR COFFEE CHICORY. A root grown like carrots, when dried and roasted, if added to coffee, imparts richness and flavor. The young leaves are excellent salad. 358—Pkg., 10c; ½ oz., 25c; oz., 44c; ¼ lb., \$1.50, postpaid.

SOW SALZER'S SEEDS

We just do not seem to have any luck with anything but Salzer's Seeds.—  
Mr. Raymond W. Wildhagen, 924 7th St., Menasha, Wis.



# CELERY

## YELLOW VARIETIES

**WONDERFUL**—Also known as Golden Plume. Early, crisp, solid, brittle, fine nutty flavor, blanches quickly with a full heart and a rich golden yellow color. The stalks are fairly long, very thick set, making a compact bunch. It appears to be more disease resistant than other yellow celeries and is a very desirable variety. 112-117 days. Fine for home garden, market, and it ships well. Heavy yielder. 345—Pkg., 15c; oz., 89c; 2 oz., \$1.65; ¼ lb., \$3.10; ½ lb., \$5.65; lb., \$11.00, postpaid.

347—Wonderful, Salzer's Cliffwood Farm **TRIPLE-A-TESTED**—A special reselected strain certified by **THREE-WAY** tests: Pkg., 20c; oz., 95c; 2 oz., \$1.78; ¼ lb., \$3.35; ½ lb., \$6.40; lb., \$12.25, postpaid.

**GOLDEN SELF-BLANCHING**—Or Paris Golden. This French strain is widely popular with market gardeners and shippers. The plants are medium tall, stocky, compact and erect, with yellow green foliage, blanching very easily to creamy yellow stalks, and golden yellow foliage. Stalks are broad, of medium length, crisp and good flavor. 118 days. 333—Pkg., 15c; oz., 93c; 2 oz., \$1.75; ¼ lb., \$3.25; ½ lb., \$6.20; lb., \$12.00, postpaid.

## GREEN VARIETIES

**UTAH SPECIAL**—Or Salt Lake. Very desirable, plants stocky, medium tall, full hearted and compact, blanches readily. The stalks are thick, solid, medium broad and full rounded, of nutty flavor and very flavorful. Not adapted to long shipping because of its tenderness. 125 days. 346—Pkg., 15c; oz., 82c; 2 oz., \$1.55; ¼ lb., \$2.75; ½ lb., \$5.25; lb., \$10.00, postpaid.

**SELF BLANCHER**—Medium tall, medium green, compact and erect, blanching easily to creamy white. Stalks thick, firm and crisp, and is a good keeper. An excellent variety for home gardeners and for truckers. 117 days. 334—Pkg., 10c; oz., 69c; 2 oz., \$1.20; ¼ lb., \$2.25; ½ lb., \$4.35; lb., \$8.50, postpaid.

**GIANT PASCAL**—A fine green, home-garden variety, splendid for fall and winter storage. Tall, large plants, dark green foliage, large full heart which bleaches to creamy white; stalks long, broad, brittle, and of excellent quality. 135 days. 342—Pkg., 10c; oz., 77c; 2 oz., \$1.40; ¼ lb., \$2.60; ½ lb., \$4.95; lb., \$9.50, postpaid.

**WINTER QUEEN**—Semi-dwarf, light green, compact, erect, solid heart, blanches readily to creamy white. Stalks thick, solid, and crisp. One of the older, dependable varieties. 120 days. 343—Pkg., 10c; oz., 69c; 2 oz., \$1.20; ¼ lb., \$2.25; ½ lb., \$4.35; lb., \$8.50, postpaid.

**WHITE PLUME**—An early market celery. Plants medium tall, slender, compact, foliage light green tinged with white. Blanches easily to snowy white; crisp, solid, good flavor and quality. 112 days. 335—Pkg., 10c; oz., 77c; 2 oz., \$1.40; ¼ lb., \$2.60; ½ lb., \$4.95; lb., \$9.50, postpaid.

## TURNIP ROOTED CELERY

Or **Celeriac**. Grown for its roots, delicious in salads, soups, etc. The stalks are not edible, but the roots which grow to a large size on rich ground, have a rich, meaty, celery flavor. Keeps well.

**GIANT PRAGUE**—Or Smooth Prague. Globular, fairly smooth bulbs. 2½ to 4 in. in diameter, excellent quality. Splendid keeper. Flesh richly flavored, tender, and prized either cooked or as a salad. 352—Pkg., 10c; oz., 64c; 2 oz., \$1.15; ¼ lb., \$2.10; ½ lb., \$3.95; lb., \$7.65, postpaid.

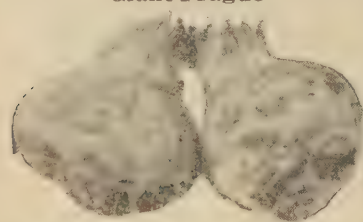

Please Order  
By  
Variety Number

## EGG PLANT

**BADGER**—Developed by Wisconsin College. Fruits 6 to 7 in. long, slightly smaller than Black Beauty, very prolific, few seeds, light purple color, excellent quality. Fine for the North. 78 days. 493—Pkg., 15c; ½ oz., 40c; oz., 72c; 2 oz., \$1.35; ¼ lb., \$2.45, postpaid.

**BLACK BEAUTY**—Very dark purple, holding its color for a long time, fruits 7 to 8 in. long, oval, fine quality, prolific yielder, 85 days. 492—Pkg., 15c; oz., 69c; 2 oz., \$1.20; ¼ lb., \$2.25, postpaid.

**NEW YORK PURPLE**—Fruits deep purple, broad oval to blunt egg shape, very large, excellent quality, good yielder, leading home and market type. 90 days. 494—Pkg., 10c; oz., 65c; 2 oz., \$1.15; ¼ lb., \$2.15, postpaid.



Badger Egg Plant



Celery  
Wonderful

## BROCCOLI

Or **Winter Cauliflower**. Valuable for any northern sections where Cauliflower cannot be grown.

**ITALIAN GREEN SPROUTING**—Or Calabrese Heads 2½ to 4 in. diameter formed of bright green compact buds; sprouts developing after main head is cut, are ¾-1½ in. diameter. Tender, distinct flavor, good for canning and freezing. 60 days. 203—Pkg., 10c; ½ oz., 18c; oz., 30c; 2 oz., 54c, postpaid.

**LARGE WHITE**—Non sprouting. Makes a large, creamy white, firm head, of fine quality. 85 days. 200—Pkg., 15c; ½ oz., 67c; oz., \$1.24; 2 oz., \$2.40, postpaid.



# CELTUCE



Celtuce

The superb vegetable with a real taste thrill from the interior of China! The young leaves are eaten as lettuce and the matured stalks are peeled of their tough outer skin and the heart eaten either raw, or cooked. Celtuce is truly delicious, with a taste all of its own, perhaps slightly like celery, but different and milder.

Celtuce is really a distinct species of lettuce, but grows differently and has more uses. The young leaves are used as lettuce or cooked like spinach. As a raw vegetable, the stalks are peeled and cut into five-inch lengths and split lengthwise, chilled, and served like celery or raw carrots. Also delicious cooked like asparagus or in soups. Sow seed from early spring to July 1. The illustration shows one stalk cut lengthwise. 356—Pkg., 15c; 2 pkgs., 25c; ½ oz., 26c; oz., 47c; ¼ lb., \$1.55; lb., \$5.50, postpaid.



Tampala

## HUCKLEBERRY

Annual and is planted every year from seed. Bears a heavy crop of berries which are larger than the common Huckleberry or the Blueberries. Cooked with apples or a little lemon, they make fine jelly. Elegant for pies. They have a rather peculiar flavor, but are very much relished by many people. Thrives in all sections. 507—Pkg., 15c; ½ oz., 44c; oz., 75c, postpaid.

## TAMPALA

An old Chinese vegetable, that produces its excellent greens in mid-summer, when spinach bolts to seed, and much finer than Swiss Chard. The leaves are cooked and served just like spinach.

Tampala retains its tenderness for a long time, in fact it requires only five minutes to cook. The branches 4 to 5 in. long may be gathered instead of individual leaves and the young stem tips and leaves may be cooked together. Larger stems (as thick as one's finger) may be separated and cooked 10 minutes like asparagus. Or use Tampala in salads, instead of lettuce. Tasty flavor, high in food value, easily grown, and grows over a long period! 1110—Pkg., 15c; 2 pkgs., 25c; ¼ oz., 38c; ½ oz., 68c; oz., \$1.28; 2 oz., \$2.25, postpaid.

## TASTYGREEN

Mustard Spinach

Tastygreen, the wonder vegetable, is rich in protein, mineral matter, and other elements so necessary to the development and maintenance of the human system. "Greens" are highly essential to our well-being, and of these, Spinach is perhaps the most widely planted and the most widely used, although unpalatable to many.

Tastygreen, the wonder vegetable, is far superior to Spinach or any of the other greens, and has a delicious flavor all its own, slightly and agreeably pungent with a Mustard taste when served hot, and when eaten raw, the flavor somewhat resembling raw Turnips. Tastygreen has small thin roots, about two inches long, and large oblong shaped leaves, rich dark green color, with a narrow white center rib. The leaves, stem and all, are prepared for table use in the same manner as Spinach or Turnip greens. It is very prolific and bears abundantly. The plants grow quickly and are ready to use in 21 to 23 days after planting.



Tastygreen  
Healthful, Tasty, Superior to  
Spinach and Other Greens

1107—Pkg., 10c; oz., 22c; 2 oz., 38c; ¼ lb., 64c; ½ lb., \$1.15; lb., \$2.10, postpaid.



**"Black Leaf 40"** KILLS insects by contact and fumes. The original brand of nicotine sulphate containing 40% nicotine. For spraying fruits, vegetables, flowers, delousing chickens, dipping and drenching certain animals, repelling dogs. A "cap-brush" packed with each bottle for economical control of poultry lice. 5406—1 oz., 36c; 5 oz., \$1.05, postpaid.

ORDER BY NUMBER

## Herb Seeds, Sweet, Pot and Medicinal

**ANISE**—For flavoring cookies, candies, etc. 1242—Pkg., 15c; oz., 40c. All herbs are postpaid.

**BASIL, SWEET**—Used in mock-turtle soups. 1244—Pkg., 10c; oz., 50c.

**BORAGE**—For salads and lemonades. 1246—Pkg., 15c; oz., 60c.

**CARAWAY**—Seeds are used to flavor roasts, and for cookies, etc. Plants do not seed until second year. 1249—Pkg., 15c; oz., 65c.

**CATNIP or CATMINT**—For seasoning. Also makes excellent bee pasturage. Perennial. 1277—Pkg., 15c; ½ oz., 65c.

**CORIANDER**—The seed is used in candies. 1253—Pkg., 10c; oz., 40c.

**DILL**—The seeds and stems are used for seasoning and for making Dill pickles. 1254—Pkg., 10c; oz., 23c; 2 oz., 39c; ¼ lb., 65c; lb., \$1.75.

**FINOCCHIO or FLORENCE FENNEL**—The leaves boiled, are used in fish sauces, and like parsley; the seeds for flavoring. 1256—Pkg., 15c; oz., 50c.

**LAVENDER**—For perfume and for making sachets. Easily grown. 1260—Pkg., 15c; oz., \$1.25.

**MARJORAM, SWEET**—The leaves and ends of shoots are used green for seasoning broths, dressings, etc. May be dried for winter use. 1261—Pkg., 15c; oz., 85c.

**PEPPERMINT PLANTS**—Each, 29c; 3 for 80c; 6 for \$1.50, postpaid.

**SAFFRON**—Flowers are used for coloring dishes, also for flavoring. Pick flowers when in full bloom. 1267—Pkg., 15c; oz., \$1.25.

**SAGE**—For seasoning. For winter use, cut the leaves and tender shoots when the plant begins to flower, and dry in a shady place. Perennial. 1268—Pkg., 15c; ½ oz., 67c; oz., \$1.20; 2 oz., \$2.25; ¼ lb., \$1.15. Plants: Each, 29c; 3 for 80c; 6 for \$1.50; dozen, \$2.85, postpaid.

**SAVORY SUMMER (Bohnenkraut)**—For seasoning dressings and soups, and also with string beans. 1269—Pkg., 10c; oz., 59c; 2 oz., \$1.10; ¼ lb., \$1.95.

**SPEARMINT PLANTS**—Each, 29c; 3 for 80c; 6 for \$1.50, postpaid.

**THYME, BROAD LEAVED ENGLISH**—For seasoning, also for making tea to relieve nervous headache. 1272—Pkg., 15c; oz., 90c. Plants: Each, 29c; 3 for 80c; 6 for \$1.50; doz., \$2.85, postpaid.

**WORMWOOD**—Fragrant, spicy odor, but intensely bitter taste. Used as a tonic. Beneficial for poultry. 1273—Pkg., 15c; oz., \$2.50.

**MIXED HERBS**—Every Garden should have a corner devoted to mixed herbs. A package usually produces plenty for flavoring or for medicinal purposes. 1281—Pkg., 10c; oz., 50c. All Herb prices are postpaid.

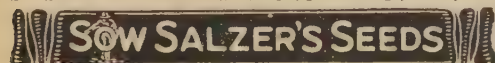

Your Tastygreen is the best green I have found and I have tried many kinds.— 17  
Mr. Jim Smith, 603 Bell Bldg., Birmingham 5, Ala.



# CORN

## 4TH OF JULY OR INDEPENDENCE

The LARGEST EARED and HEAVIEST YIELDING EXTRA EARLY SWEET CORN, bar none. A great seller at market. Sixty days from planting one should pluck mature sweet corn, so that at your 4th of July dinner you can serve sweet, luscious, tender, finest quality corn on the cob—ears 10 inches and more in length, each having 10 to 12 rows, symmetrical, handsome, and with nicely rounded rather blunt, tips.

The vigorous stalks grow about five feet high and frequently produce two fine long ears, 10 to 12 rowed, and about 10 inches long, which are very symmetrical and handsome. The grains, which are tightly set, are large, deeper than broad, very white, and are of an exquisite fine quality, sweet and sugary. Not a hybrid corn.

373—Pkg., 15c; 2 pkgs., 27c; ½ lb., 34c; lb., 55c; 2 lbs., \$1.05; 5 lbs., \$2.40, postpaid. Not prepaid: 10 lbs., \$3.60; 50 lbs., \$16.45.

## HONEY BOY

Like all extra-early varieties, the stalks are slender and grow 4½ to 5 feet high, and the ears are about sixteen inches above the ground. Being a free stouter, it shoots up many stalks, hence is a heavy yielder. Ears are straight and uniform, handsome, nicely rounded at the tips, average 7 inches in length and contain 12 to 14 rows of creamy white, fat, plump, sweet and delicious kernels.

Price of Honey Boy: 366—Pkg., 15c; 2 pkgs., 26c; ½ lb., 32c; lb., 53c; 2 lbs., 99c; 5 lbs., \$2.30, postpaid. Not prepaid: 10 lbs., \$3.40; 50 lbs., \$15.45.

## GOLDEN SUNSHINE

Stalks are 4½ feet high, usually carrying 2 or more fine ears about 7 inches long which are 12-rowed and packed with broad, deep, rich golden yellow kernels of the most sugary, tender and luscious quality that has ever been produced. Matures in about 65 days.

Every home gardener who planted it, remembers with satisfaction the early date at which the delicious, juicy, tender, sugary cobs of golden corn were served steaming hot at the table! Golden Sunshine does well in all sections of the country! 406—Pkg., 15c; 2 pkgs., 26c; ½ lb., 32c; lb., 53c; 2 lbs., 99c; 5 lbs., \$2.30, postpaid. Not prepaid: 10 lbs., \$3.40; 50 lbs., \$15.45.

Plant A Thrift Garden This Year! Every Garden Is A Contribution To The Food Supply Of The World!



Reproduction of Old Cut

## GOLDEN INDEPENDENCE OR GOLDEN 4TH OF JULY

60 days. Has all of the good qualities and the exceptional earliness of Independence White Sweet Corn, famous the country over, except that the big luscious, and deepkerneled ears are a beautiful golden yellow color. If you have never planted Golden Independence, be sure to give it a trial this year. 375—Pkg., 15c; 2 pkgs., 27c; ½ lb., 35c; lb., 56c; 2 lbs., \$1.05; 5 lbs., \$2.45, postpaid. Not prepaid: 10 lbs., \$3.70; 50 lbs., \$16.95.

**WHIPPLE'S EARLY YELLOW** This recent variety is almost double the size of Golden Bantam, only a few days later, and is of delicious quality. The ears are 7 to 8 inches long, 12 to 16 rowed, and packed with golden yellow kernels, deep, thick, sugary and juicy. 389—Pkg., 10c; 2 pkgs., 18c; ½ lb., 29c; lb., 52c; 2 lbs., 98c; 5 lbs., \$2.15 ppd. Not prepaid: 10 lbs., \$3.30; 50 lbs., \$14.95.

**WHIPPLE'S EARLY WHITE** Of the Evergreen type but earlier, maturing in about 62 days. Ears 8 to 9 inches long, with 16 to 18 rows of pearly white and very sweet grains. One of the best. 390—Pkg., 10c; 2 pkgs., 18c; ½ lb., 29c; lb., 52c; 2 lbs., 98c; 5 lbs., \$2.15, postpaid.

Please Use Variety Number When Ordering. Market Gardeners And Truckers, Write For Our Wholesale Price Sheet.

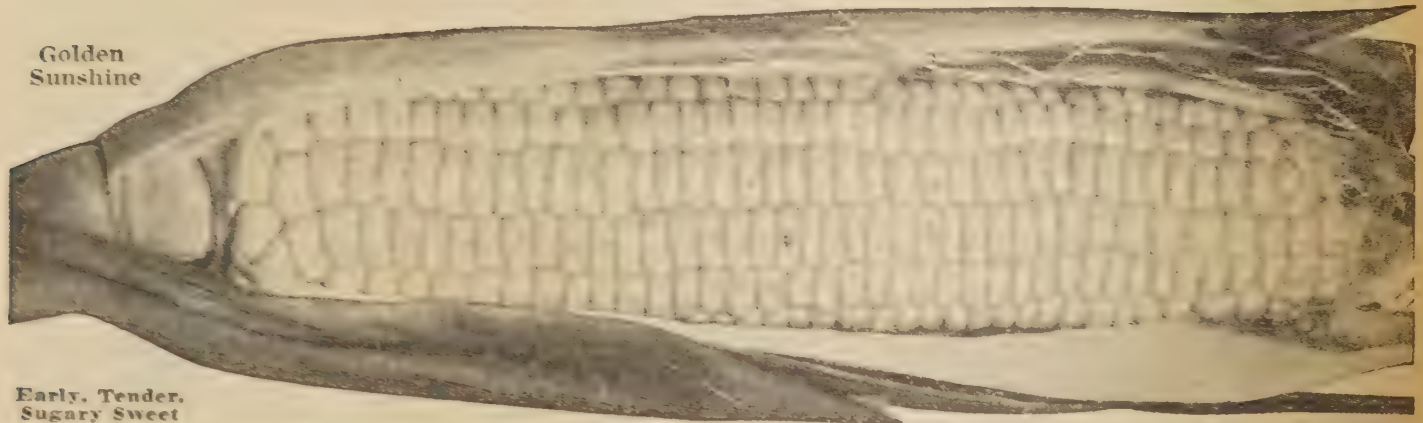

Golden Sunshine

Early. Tender. Sugary Sweet

18 We had roasting ears of 4th of July Corn on July 3rd, beating our neighbors by four weeks.—Mrs. Roy Weiler, Narvon, Pa.

JOHN A. SALZER SEED CO.  
LACROSSE, WISCONSIN



# GOLDEN BANTAM SWEET

PROFITABLE YIELDER **CORN** DELICIOUSLY SWEET

Golden Bantam is a remarkably dependable, popular delicious golden yellow sweet corn!

The stalky plants grow from 4 to 5 feet high and each stalk usually bears 2 and more good ears, which are 6 to 7 inches long, straight, rounded at the tips, of a rich, golden yellow color, 8-rowed and packed with broad, deep tender kernels, exceptionally meaty and of the finest flavor, 81 days. Golden Bantam is good for freezing! 372—Pkg., 10c; 2 pkgs., 18c; ½ lb., 27c; lb., 45c; 2 lbs., 83c; 5 lbs., \$1.88, postpaid. Not prepaid: 10 lbs., \$2.60; 50 lbs., \$11.75.

381—Golden Bantam, Salzer's Cliffwood Farm **TRIPLE-A-TESTED**—A special reselected strain certified by **THREE-WAY** tests: Pkg., 15c; 2 pkgs., 25c; ½ lb., 34c; lb., 55c; 2 lbs., 98c; 5 lbs., \$2.18, postpaid. Not prepaid: 10 lbs., \$3.20; 50 lbs., \$14.25.



## STOWELL'S EVERGREEN

The standard main crop white variety. Stalks are 6 to 7 feet high, and bear abundantly, ears that are 8 inches long, each with 14 to 18 rows of pearly-white, sugary, deep-set, tender kernels of excellent quality. 90 days. Good for freezing. 402—Pkg., 10c; 2 pkgs., 18c; ½ lb., 28c; lb., 48c; 2 lbs., 89c; 5 lbs., \$2.00, postpaid. Not prepaid: 10 lbs., \$2.85; 50 lbs., \$12.95.

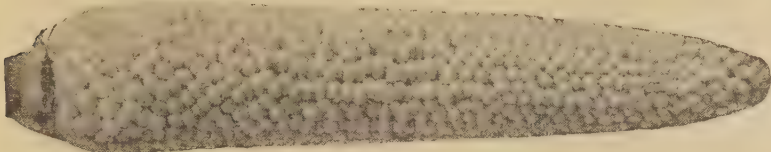

## COUNTRY GENTLEMAN

One of the best late white sweet corns! Has a small white cob, closely packed with perfectly round kernels, irregularly arranged, slender and very deep, resembling "shoe-pegs." Admirably adapted for canning. Stalks 6 to 7 feet high, bearing 2 to 3 ears each. Ears are 8 to 9 inches long with a narrow cob, of a delicious sweetness, tender, juicy, and remain "in the milk" for a long period. Good for freezing. 90 days. 392—Pkg., 10c; 2 pkgs., 18c; ½ lb., 28c; lb., 48c; 2 lbs., 89c; 5 lbs., \$2.00, postpaid. Not prepaid: 10 lbs., \$2.85; 50 lbs., \$12.95.

## GOLDEN EVERGREEN

The late, main crop, yellow sweet corn. Stalks 6 to 7 feet, strong, profusely leaved, each stalk with two fine ears, 12 rowed, 7 to 8 inches long, and packed with delicious, golden grains. 90 days. 405—Pkg., 10c; 2 pkgs., 18c; ½ lb., 29c; lb., 50c; 2 lbs., 94c; 5 lbs., \$2.13, postpaid. Not prepaid: 10 lbs., \$3.10; 50 lbs., \$14.25.

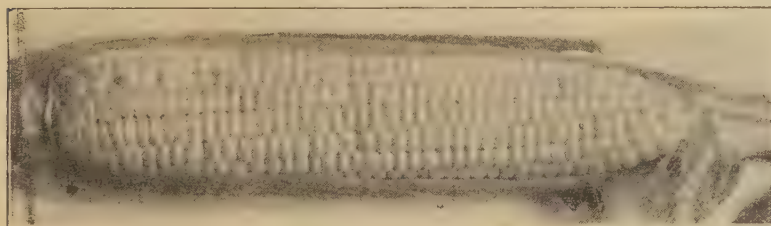

Golden Evergreen

## POPCORN

**DYNAMITE OR T. N. T.**—The deep orange kernels pop one inch across, rich creamy yellow in color. Ears 9 in. long, 98 days. Also called South American and Mushroom Popcorn. 415—Pkg., 15c; 2 pkgs., 25c; ½ lb., 32c; lb., 50c; 2 lbs., 94c; 5 lbs., \$2.15, postpaid. Not prepaid: 10 lbs., \$3.10; 50 lbs., \$13.95.

**JAPANESE HULLESS**—Small ears. Kernels pop to a large size. Very thin skin and almost hull-less. 416—Pkg., 15c; 2 pkgs., 25c; ½ lb., 31c; lb., 48c; 2 lbs., 90c; 5 lbs., \$2.05, postpaid. Not prepaid: 10 lbs., \$2.95; 50 lbs., \$12.95.

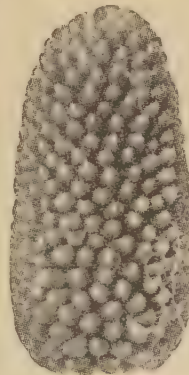

Minhybrid Popcorn

**MINHYBRID**—A Hybrid Hull-less or Tom Thumb Popcorn which seems to be the last word in popcorn. Like all hybrids, it stands up well, has a heavy root growth, and develops a large ear. In developing this hybrid, popping qualities and size were of first importance. It matures earlier than Hull-less and is resistant to smut damage. Trials show a 16 per cent greater yield and 29 per cent greater popping expansion. 417—Pkg., 20c; 2 pkgs., 36c; ½ lb., 48c; lb., 88c; 2 lbs., \$1.70; 5 lbs., \$4.10, postpaid. Not prepaid: 10 lbs., \$6.95; 50 lbs., \$33.40.

## HYBRID SWEET CORN

For the choicest varieties of hybrid sweet corn see page 52, in rotogravure. We particularly recommend Golden Rocket or Hybrid No. 180—Try them. See page 52.

## SEMESAN JR.

A disinfectant, and a valuable aid for larger stands of corn! Treating sweet corn, pop corn, and field corn before planting, with Semesan Jr. reduces seed rotting, checks seedling blight and certain seed-borne rots of root and stalk, and has increased corn yields an average of 3 bushels per acre. Economical, easy to use, directions on each can. 5268—12 oz. can (treats 8 bu. seed); 68c, postpaid.

## SEMESAN

For disinfecting seed of all vegetables except corn, and for disinfecting flower seed, bulbs, and seedlings. Reduces seed rotting and damping off, helps kill soil fungi. Easy to use, economical. 5267—½ oz. Pkg. (treats 5 to 20 lbs. seed), 20c; 2 oz. Pkg. (treats 15 to 60 lbs. seed), 60c, postpaid.

## PREMIUM

Extra seeds given FREE with all orders for seeds only, of \$1.00 or more.



Japanese Hullless Popcorn was the finest I ever had. I wish I had planted more.— Mr. Arthur J. Knorr, Maquoketa, Iowa 19



# CUCUMBERS

## EVERGREEN (A & C or Colorado)

Retaining its attractive deep green color for as long as two months, ripening in 50 days, yielding heavily—Evergreen Cucumber is without a peer! Evergreen originated with the well known Mr. William E. Vail, Yorktown Heights, New York.

Evergreen Cucumber is a grand slicer, having firm, crisp flesh, and it is also one of the best cukes for pickles.

Yields heavily. The fruits are smooth, spineless, dark green, about 10 inches long and 3 inches thick, tapering slightly toward each end.

Crisp white flesh, few seeds, and does well in practically all sections of the country. Retaining its deep green color for so long a period, makes it most desirable for both home and market.

474—Pkg., 15c; oz., 28c; 2 oz., 49c; ¼ lb., 83c; ½ lb., \$1.55; lb., \$3.00, postpaid.



Evergreen

## EARLIEST of ALL or 40-DAY CUCUMBER

Is an ideal slicer, excellent for pickling, heavy yielder, the earliest of all the White Spine varieties, producing fine, marketable fruits in 40 days' time. Has been steadily improved at Cliffwood Farms, and we have never yet found any cucumber to equal the 40-Day in earliness, uniformity, productiveness, and superb quality. Market gardeners who reap the highest prices, and home gardeners who want the best and earliest cucumbers will usually plant only 40-Day Cucumber.

Extremely early, ready for table use in about 40 days. The fruits, about 7 inches long, are straight, nearly cylindrical, blunt at the ends and of very dark green color; with distinct pale green lines at the blossom end. Uniform in shape and size. An ideal cucumber for slicing, excellent for pickling, the flesh is firm and crisp, white, fine grained, few seeds, and of delightful flavor. The vines are vigorous in growth, very healthy, holding the fruit for a long period.

447—Pkg., 12c; oz., 33c; ¼ lb., 96c; ½ lb., \$1.70; lb., \$3.25, postpaid.

## DAVIS PERFECT

A superb variety for slicing, a great shipper, solid white flesh, with remarkably small seed cavity. The vines are hardy and vigorous. Bears for a prolonged period. Fruits about ten to eleven inches in length. Color deep dark green. White spined. Matures in about 60 days.

The beautiful, long, slender, dark green fruits always find a ready sale at market. Enormously productive.

441—Pkg., 10c; oz., 24c; ¼ lb., 72c; ½ lb., \$1.34; lb., \$2.50, postpaid.

## IMPROVED WHITE SPINE

Vines are of vigorous growth. A prolific and early fruiter. Dark green color, well covered with white spines and uniformly straight. About nine inches long. Inclined to be pointed at the end. The first fruits of pickle size can be gathered in 47 days and large fruits for slicing will be ready in about 55 days from sowing. The flesh is crisp, tender and of fine quality. Elegant for slicing and considered by many, the best for small pickles. Very productive.

438—Pkg., 10c; oz., 22c; ¼ lb., 65c; ½ lb., \$1.19; lb., \$2.25, postpaid.

473—Salzer's Cliffwood Farm TRIPLE-A-TESTED—A reselected strain: Pkg., 10c; oz., 26c; ¼ lb., 74c; ½ lb., \$1.39; lb., \$2.65, postpaid.

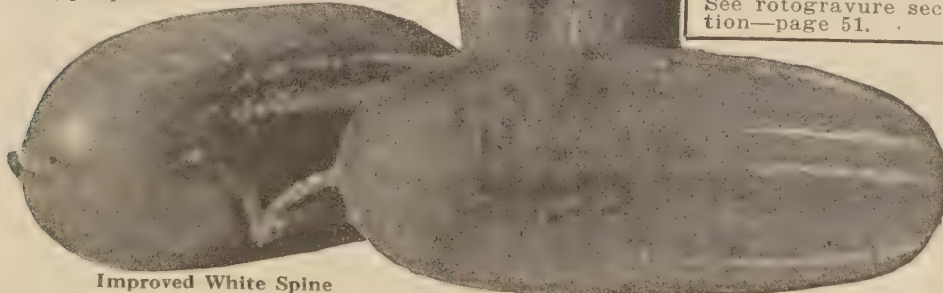

Improved White Spine

## IMPROVED LONG GREEN

Improved Long Green Cucumber is a medium late, slicing variety, also very good for pickling. Fruits are from ten to fifteen inches in length when fully matured, of somewhat slender girth, and of attractive dark green color, with spines or warts uniformly distributed on the surface. It produces early a fine quality of small cucumbers, excellent for pickling. Crisp, tender, and of good flavor. Matures in about 70 days.

448—Pkg., 10c; oz., 26c; ¼ lb., 77c; ½ lb., \$1.45; lb., \$2.75, postpaid.

## MARKETER

A recent introduction having received an All America Award, and gaining in popularity. Fruit is 8 to 10 inches long and 2½ inches thick. Slim and uniform with abrupt taper at stem end and fairly rounded blossom end.

Smooth, very dark green with solid crisp white flesh and small seed cavity. Vines make vigorous growth and fruit matures in about 65 days.

Its good color, long slim shape and firm flesh make it one of the best new slicing and shipping varieties.

464—Pkg., 15c; oz., 32c; ¼ lb., 94c; ½ lb., \$1.74; lb., \$3.30, postpaid.

## HYBRID CUCUMBER

Don't fail to try our superb strain. See rotogravure section—page 51.

## LONGFELLOW

The fruit is long, 12 to 16 inches in length, straight, smooth and handsome. The color is deep green, which is retained longer than any kind we know of. Flesh is crisp, solid, and of very best quality, and is not only ideal for slicing but the young fruit is fine for pickling. Being a white spine variety, Longfellow Cucumber never turns yellow. It is very prolific and is characterized by a small seed cavity. Forces readily under glass.

452—Pkg., 15c; oz., 29c; ¼ lb., 88c; ½ lb., \$1.65; lb., \$3.15, postpaid.

## STRAIGHT EIGHT

Elegant fruits about eight inches in length by about 1½ inches in diameter, and remarkably straight hence the name, Straight Eight. The fruits are well rounded at the ends, beautiful deep green when matured, and run very uniform in size and shape. Ideal for the home and market garden, and an ideal shipper. Straight Eight received Gold Medal Award in the 1935 All-American Selections. It is a White spine cuke, unusually free from pale tips. Yields heavily.

477—Pkg., 10c; oz., 31c; 2 oz., 54c; ¼ lb., 92c; ½ lb., \$1.70; lb., \$3.25, postpaid.

## WHITE WONDER

A pure white cucumber of fine quality. Fruits are 7 to 8 inches long and perfectly white. Flesh is firm, crisp and tender. Grand for slicing and excellent for pickling.

470—Pkg., 10c; oz., 28c; ¼ lb., 85c; ½ lb., \$1.59; lb., \$2.95, postpaid.



# CUCUMBERS FOR PICKLES

## PROLIFIC PICKLE

Immense  
Yielder

Plant Prolific Pickle  
and pick basketsful  
of the finest and best  
cucumbers for pickling



## PROLIFIC PICKLE CUCUMBER

Prolific Pickle is the one superb, unbeatable pickling cucumber, it is enormously productive, it is uniform, it is a splendid shipper, it is early, it is of wonderfully fine quality. **Prolific Pickle is the ideal cucumber for very early, uniform pickles.**

The fruits are slender, cylindrical, with large prominent spines, color dark green. Measures about  $5\frac{1}{2} \times 2\frac{1}{4}$  inches, and has square ends, making it very attractive. The flesh is solid and thick in texture, and excellent in quality. The vines set fruit when young and continue to bear longer than any other variety. Matures in about 55 days.

**469—Prolific Pickle: Pkg., 12c; oz., 26c;  $\frac{1}{4}$  lb., 75c;  $\frac{1}{2}$  lb., \$1.35; lb., \$2.50, postpaid.**

**453—Prolific Pickle, Salzer's Cliffwood Farm TRIPLE-A-TESTED—A special reselected strain certified by THREE-WAY tests: Pkg., 15c; oz., 30c;  $\frac{1}{4}$  lb., 90c;  $\frac{1}{2}$  lb., \$1.68; lb., \$3.20, postpaid.**



Picklers' Special Cucumber

## PICKLERS' SPECIAL CUCUMBER

Heinz, the renowned Pickle King, owner of the 57 varieties, developed this fine variety for his own canneries' use.

It is the most robust grower and heaviest producer of commercial pickles known. It is the proper shape, nice and small, extra fine quality, takes the salt and shows up well when canned, firm and a fresh green color. Yields in the greatest profusion.

**471—Pkg., 10c; oz., 26c; 2 oz., 45c;  $\frac{1}{4}$  lb., 77c;  $\frac{1}{2}$  lb., \$1.45; lb., \$2.75, postpaid.**

## CHICAGO PICKLING

A grand old stand-by, and is just as great a favorite today as ever. It has square ends, smooth skin, is very productive and very disease-resistant. Measures about  $6 \times 2\frac{1}{2}$  inches, and has a rich, deep green color. Has a national reputation for shipping qualities. Matures in about 60 days. Flesh crisp, cool and of pleasing flavor. **462—Pkg., 10c; oz., 20c; 2 oz., 34c;  $\frac{1}{4}$  lb., 59c;  $\frac{1}{2}$  lb., \$1.10; lb., \$1.95, postpaid.**



Everbearing Pickle Cucumber

## EVERBEARING

It is just a fraction smaller than the Prolific Pickle above, is very productive, and is of special value in districts where the late maturing kinds will not ripen. If the fruits are gathered continuously, the vines bear the entire summer.

A very early and extremely productive variety. Matures in about 60 days. The fruits average four to five inches in length. Diameter about one to one and a half inches. Rich dark green color. One of the best sorts for pickling, salads and slicing. Flesh white, crisp, cool and of pleasing flavor. **466—Pkg., 10c; oz., 24c; 2 oz., 42c;  $\frac{1}{4}$  lb., 72c;  $\frac{1}{2}$  lb., \$1.34; lb., \$2.50, postpaid.**

**454—Everbearing, Salzer's Cliffwood Farm TRIPLE-A-TESTED—A special reselected strain certified by THREE-WAY tests: Pkg., 12c; oz., 28c; 2 oz., 50c;  $\frac{1}{4}$  lb., 85c;  $\frac{1}{2}$  lb., \$1.60; lb., \$2.95, postpaid.**

## WEST INDIA GHERKINS

The smallest of the pickle varieties, maturing in approximately 50 days. Should be pickled when young and tender. Oval shape, prickly surface. Enormously prolific.

**483—Pkg., 10c; oz., 24c; 2 oz., 42c;  $\frac{1}{4}$  lb., 72c;  $\frac{1}{2}$  lb., \$1.34; lb., \$2.50, postpaid.**

## LEMON CUCUMBER

When ready to use it has the color of a ripe lemon. The skin is smooth. The flesh is tender, crisp and possesses a delicate sweetness and flavor. Fine for pickling or slicing.

**480—Pkg., 10c; oz., 26c; 2 oz., 45c;  $\frac{1}{4}$  lb., 77c;  $\frac{1}{2}$  lb., \$1.45; lb., \$2.75, postpaid.**



For full information—See page 59.



I never saw the equal of Prolific Pickle Cucumber. Nothing else just as good.—  
Mr. John Dillman, R.D., Carnation, Wash.

We recommend the  
**NEW MIST LAWN SPRAYER**  
available in two handy  
models. See pages 15 and 92.



# Kohlrabi

## EARLY WHITE VIENNA

When cooked before it is fully grown (that is, when about two inches in diameter), it is exceedingly tender and excellent, combining both the flavors of cabbage and turnip. Should be cooked the same as you would cook turnips. It is hardy and thrives everywhere. Our Early White Vienna is grown from well selected seed and tested thoroughly for true-ness to type. This variety will give you great satisfaction.

A select early strain. White bulbs, tinged with green. Small leaves. Tops are about eight to ten inches long. Ready for the table in 50 days after setting out plant. Being extremely early it is a desirable sort for forcing. Quality very fine. Flesh is white and delicate.

523—Pkg., 10c; oz., 35c; 2 oz., 64c; ¼ lb., \$1.05; ½ lb., \$1.95; lb., \$3.75, postpaid.

526—Early White Vienna, Salzer's Cliffwood Farm TRIPLE-A-TESTED—A special reselected strain certified by THREE-WAY tests. Pkg., 15c; oz., 40c; 2 oz., 70c; ¼ lb., \$1.22; ½ lb., \$2.20; lb., \$4.25, postpaid.

## EARLY PURPLE VIENNA

Excellent for soups, or cooked like turnips, and enjoys almost as much popularity as the Early White Vienna, and similar to it in many ways. The leaves, stems, and outside of the bulbs are purple, but the flesh is an attractive light green.

Planted at intervals, tender bulbs can be produced throughout the season. Ready to use in about 50 days after setting out plants. Best time to use is when the roots are about 2½ inches in diameter.

522—Pkg., 10c; oz., 34c; 2 oz., 60c; ¼ lb., \$1.00; ½ lb., \$1.90; lb., \$3.65, postpaid.

## LARGE AMERICAN FLAG LEEK



American Flag Leek

A splendid vegetable for flavoring soups, etc. Treat same as onions; both leaves and bulbs are used. Leeks are very hardy and the flavor is much improved by freezing. In fall, plant a few in sand in the cellar for winter use. Produces large, thick stems of mild flavor. Matures in about 90 days.

531—Pkg., 15c; ½ oz., 29c; oz., 53c; 2 oz., 96c; ¼ lb., \$1.75; lb., \$6.50, ppd.

## MUSTARD

When freshly picked, the leaves are cooked and eaten like spinach. Makes a deliciously pungent salad. Plants yield until frost.

**FLORIDA BROAD LEAF**—Comparatively smooth, large broad leaves 12 inches long by 8½ inches broad, deep green, tender, sweetly pungent. 727—Pkg., 10c; oz., 15c; 2 oz., 24c; ¼ lb., 35c; ½ lb., 64c; lb., \$1.10, postpaid.

**SOUTHERN GIANT CURLED**—Tender, deliciously pungent, leaves 5 inches long by 3 inches wide, light green, tinged yellow, much crumpled and frilled. Greatly esteemed. 725—Pkg., 10c; oz., 15c; 2 oz., 26c; ¼ lb., 39c; ½ lb., 69c; lb., \$1.25, postpaid.

## CITRON

Grown for preserves and pickles. The fruits are perfectly round, striped dark green. Flesh is thick, hard, and clear white. Seed is red. 95 days.

663—Pkg., 10c; oz., 20c; ¼ lb., 59c; ½ lb., \$1.10; lb., \$1.95, postpaid.



Citron

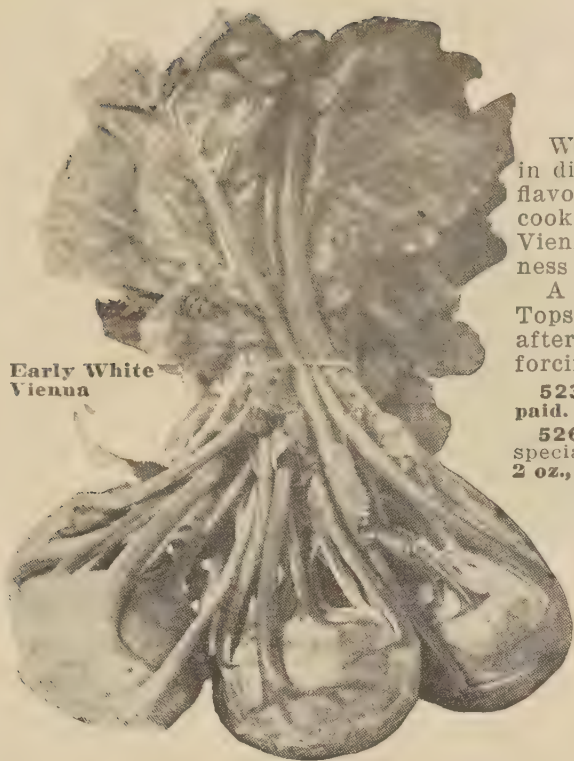

Early White Vienna

## KALE

Also called Borecole. A popular boiling green, tasting somewhat like spinach. Easily grown.

**MOSS CURLED**—Very hardy. Plants 12 to 15 inches tall with 30 inch spread. Leaves deep yellowish green, heavily curled, thick and of good flavor. Very productive. 55 days.

512—Pkg., 10c; oz., 24c; 2 oz., 42c; ¼ lb., 72c; ½ lb., \$1.34; lb., \$2.50, postpaid.

**BLUE SCOTCH KALE**—Similar to above, 12 to 14 inches high, except the heavily curled leaves are distinctly blue green. 55 days. 513—Pkg., 10c; oz., 26c; 2 oz., 45c; ¼ lb., 77c; ½ lb., \$1.45; lb., \$2.75, postpaid.

**DWARF SIBERIAN**—Plants 12 to 15 in. high, with spread of 3 ft. Numerous large, thick, rather coarse leaves with margin frilled and waved. 60 days. Also called Dwarf German or German Sprouts. 516—Pkg., 10c; oz., 22c; 2 oz., 38c; ¼ lb., 60c; lb., \$1.75, postpaid.



Moss Curled Kale

**ACTIVO**—Use a 3 x 3 foot corner of your yard to convert all your waste vegetation into rich fertilizer. Use Activo or Compo. See Pages 104 and 105.

**HYPONEX**—Do the unusual! Grow some vegetables or flowers, in cinders or in water. Oz., 10c; 3 oz., 25c., ppd.

## ENDIVE

**MOSS CURLED**—Leaves finely cut, 10 inches in diameter. Rich green but blanch to creamy white. 502—Pkg., 5c; oz., 23c; ¼ lb., 65c; lb., \$2.25, postpaid.

### EVER WHITE CURLED

Leaves finely curled, of light green color. Blanching easily and often does not require tying up. 501—Pkg., 10c; oz., 24c; ¼ lb., 72c; lb., \$2.50, postpaid.

### FULL HEART

Large dark green leaves, curled only on the edges. Forms a large head like lettuce, which blanches to light yellow. 503—Pkg., 10c; oz., 24c; ¼ lb., 72c; lb., \$2.50, postpaid.

### BROAD LEAVED

Large broad leaves, forming a fairly firm head, 16 inches in diameter; blanches nearly white. Also cooked like spinach. 500—Pkg., 10c; oz., 22c; ¼ lb., 64c; lb., \$2.15, postpaid.

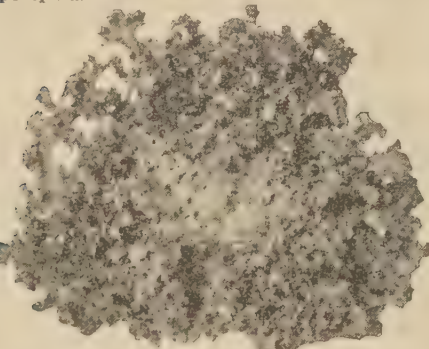

Moss Curled Endive

## ENDIVE DEEP HEART

An entirely new type of endive, of upright growth (hence, less susceptible to bottom rot), with broad rich green leaves, with the edges deeply cut and curled. The big well filled hearts are closely packed with fine leaves blanched to clear creamy yellow. Measures up to 12 inches across and 8 inches deep. 504—Pkg., 10c; oz., 25c; ¼ lb., 74c; ½ lb., \$1.40; lb., \$2.65, postpaid.

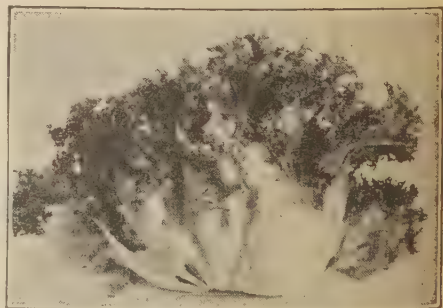

Endive, Deep Heart



# Parsley

**PARAMOUNT** Exquisitely curled, deep green color, and highly ornamental for garnishing purposes, with a spicily pungent flavor! The plants grow about 12 inches tall and the texture is more uniformly and attractively "triple curled" than older strains. Of exceptionally deep rich green color.

PARAMOUNT is a great improvement over the older sorts and is a striking variety for uniformity in type of plant and color. **828—Pkg., 12c; oz., 20c; ¼ lb., 59c; ½ lb., \$1.10; lb., \$1.95, postpaid.**

**DOUBLE MOSS CURLED** — Grows about 7 or 8 inches high, is of rich dark green color and is a handsome decorative type, the leaves being beautifully crimped and curled; often used as a border for beds and walks and is unsurpassed for garnishing meat dishes, etc., and for flavoring soups and other dishes. Parsley germinates slowly, but is hardy and easy to grow and thrives on almost any soil. Matures in about 65 days.

**822—Pkg., 10c; oz., 16c; ¼ lb., 47c; ½ lb., 84c; lb., \$1.45, postpaid.**

**830—Double Moss Curled, Salzer's Cliff-wood Farm TRIPLE-A-TESTED**—A special reselected strain certified by THREE-WAY tests: **Pkg., 15c; oz., 21c; ¼ lb., 60c; ½ lb., \$1.12; lb., \$2.00, postpaid.**

**TRIPLE CURLED XXX**—A quick growing, distinct dwarf and handsome variety of compact growth with finely cut and closely curled leaves of a deep emerald-green; very attractive when used for garnishing. Well flavored.

**823—Pkg., 10c; oz., 17c; ¼ lb., 49c; ½ lb., 90c; lb., \$1.65, postpaid.**

**TURNIP ROOTED**—This variety of parsley is grown for its thick, fleshy root, which resembles a small parsnip, and which is most delicious in soups, stews, etc. Flesh is white and fine grained. Keeps well for winter use.

**826—Pkg., 10c; oz., 19c; ¼ lb., 54c; ½ lb., 98c; lb., \$1.85, postpaid.**

## VEGETABLE SLICER

Invaluable for making cole slaw, slicing scalloped potatoes, slicing beets and cucumbers, and for making sauerkraut for a small family. Made of stainless steel and cuts six slices with each stroke; measures four inches by eleven inches.

Will last for fifty years and more. Makes an ideal gift. Those housewives who have one, would not part with it. **5215—Each, \$1.75; 3 for \$4.95, postpaid.**

## WOOD VENEER PLANT BANDS

Grow your vegetable and flower plants in these reliable Stapled Wood Veneer Bands! If you sell for market, vegetable plants are always in great demand, and in these Wood Veneer Plant Bands they are easily handled. Also checks cutworms. They do not have bottoms, so the roots are not hindered in any way. See Page 104.



Double Moss Curled Parsley

# Parsnip

## HOLLOW CROWN

Parsnips prefer very wet soil and will thrive where carrots will not grow. A freeze is required to sweeten them. For the best results, deep soil is needed.

Hollow Crown is enormously productive, roots are 10 to 12 inches long and about 3 inches thick at the shoulder. It is rich in saccharine, has smooth white skin, is uniform in shape, is sweet, tender, sugary. Not only of fine table quality, but very desirable for stock feeding. Also relished by horses. Matures in 130 days. **832—Pkg., 10c; oz., 20c; 2 oz., 36c; ¼ lb., 62c; ½ lb., \$1.15; lb., \$1.95, postpaid.**

## DELMONICO

This nationally famous strain, introduced by us, does not require such deep soil for its cultivation. It is a stump rooted variety and hence easily harvested. Roots reach a length of about 8 inches, with a thick broad shoulder, skin is smooth and white, and the flesh is fine-grained, sweet, sugary, tender and most excellent for table use. Very early, maturing in about 115 days. It is a most prolific yielder, it contains more saccharine, is sweeter and more nutritious than other sorts, and as it is so easily harvested, large acreages are grown for stock feeding. Thrives on almost any soil. This splendid variety surpasses every other in yield and quality. **833—Pkg., 15c; oz., 27c; 2 oz., 49c; ¼ lb., 84c; ½ lb., \$1.50; lb., \$2.75, postpaid.**

## IMPROVED GUERNSEY

Heavy yielder, roots nine to eleven inches long, about two and one-half inches diameter at the shoulder, creamy, crisp, brittle fleshed, with few scattered side shoots. 135 days. Tops about twenty-four inches tall, strong, dark green, hardy. Easily dug, a dependable type. **834—Pkg., 10c; oz., 22c; 2 oz., 40c; ¼ lb., 67c; ½ lb., \$1.25; lb., \$2.25, postpaid.**

# Rhubarb—MONARCH

Rhubarb is used extensively for making tarts, pies, sauces and preserves. No plant is more easily increased and multiplied than rhubarb. No other Rhubarb excels Monarch in richness, tenderness, juiciness, earliness, or freedom from stringiness. See Page 4 for Roots. **1053—Pkg., 10c; oz., 28c; ¼ lb., 85c; ½ lb., \$1.58; lb., \$2.95, postpaid.**



Delmonico Parsnip

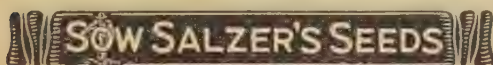

Your seeds were fine last year and I am sending to you for all my garden seeds this year.—Mrs. J. H. Perry, Star Route 2, Williamsville, Mo.



# LETTUCE

## CALIFORNIA CREAM BUTTER

or CREAMY HEART

California Cream Butter is a cabbage, butter head type, with thick leaves, large in size, of a beautiful and attractive rich dark green, tinged and spotted with brown. Ideal for the home garden. The heart of this excellent head lettuce is a rich golden yellow and has a most agreeable and delicate buttery flavor, hence the name Cream Butter. It is of first class quality, and it forms a fine solid head under any ordinary conditions.

561—Pkg., 10c; oz., 24c; ¼ lb., 72c; ½ lb., \$1.34; lb., \$2.50, postpaid.

546—California Cream Butter, Salzer's Cliffwood Farm TRIPLE-A-TESTED—A special reselected strain: Pkg., 15c; oz., 29c; ¼ lb., 88c; ½ lb., \$1.65; lb., \$3.10, postpaid.

## GREAT LAKES LETTUCE

1944 All American Selection. A strain of crisp-heading lettuce, that heads during hot weather, from the Michigan State College, and that shows marked resistance to tip-burn! It has given excellent results for late July and August maturity, especially on upland soils. A valuable hot weather variety and very desirable.

564—Pkg., 15c; ½ oz., 35c; oz., 60c; ¼ lb., \$1.95; ½ lb., \$3.75, postpaid.

## GRAND RAPIDS

Curled or crisp, non-heading, light green, leaves wavy, fringed and very curly, a good shipper. Very popular and widely grown.

541—Pkg., 10c; oz., 22c; ¼ lb., 65c; ½ lb., \$1.20; lb., \$2.25, postpaid.

## SLOBOLT

A recent very fine leaf lettuce developed by the U. S. Dept. of Agriculture, Beltsville, Md., that is slow to bolt to seed!

It withstands the hot summer weather without going to seed, two to three weeks longer than other varieties! If plants are set 10 or 12 inches apart and only the basal leaves used as they grow large enough for table use, lettuce may be had from the same plant for several weeks.

Slobolt has attractive light green leaves that are savoyed and frilled and it is of deliciously tender crisp quality. You will like it immensely. Black seeded.

542—Pkg., 15c; ½ oz., 35c; oz., 60c; ¼ lb., \$1.95; ½ lb., \$3.75, postpaid.

## SUMMER HEADER LETTUCE

BLACK SEEDED TENNIS BALL

A superb head lettuce that we introduced in 1927, that forms solid heads despite hot weather, a thing which has hitherto been almost impossible. In tests on our Cliffwood Farms, practically every plant formed a fine, firm, solid head of butter-head lettuce of the finest flavor during the heat of summer.

The leaves are light green, crumpled, thick and tender, blanching to creamy white in the center of the head. Heads are large, about 8 to 10 inches in diameter, they have a delicious rich, buttery flavor, and they are the last to go to seed. It stands heat better than any other variety, without wilting.

577—Pkg., 15c; oz., 33c; ¼ lb., \$1.00; ½ lb., \$1.85; lb., \$3.50, postpaid.

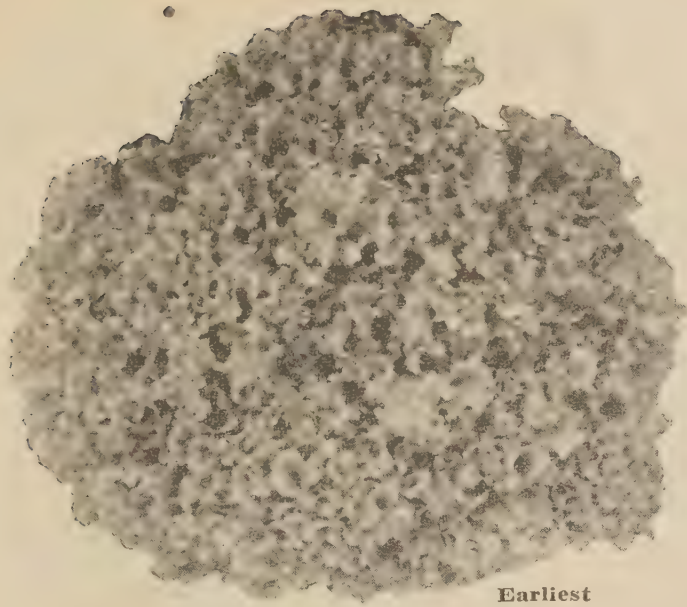

Earliest

## EARLIEST LETTUCE

EARLIEST CURLED OR LOOSE LEAVED LETTUCE. DELICIOUSLY CRISP AND TENDER, EASIEST TO GROW

Yields an abundant crop of attractive light green leaves, heavily curled, of remarkably crisp texture, and of the finest flavor. The quality and flavor even of the outside leaves is fully equal to if not better than the tender heart leaves of many heading varieties. Earliest is one of the most widely planted in all sections of the country, and especially in the great West. It is such a strong grower that it thrives everywhere.

540—Pkg., 15c; oz., 28c; ¼ lb., 85c; ½ lb., \$1.60; lb., \$3.00, postpaid.

## BLACK SEEDED SIMPSON

One of the standard varieties. A non-heading, curled, bunching, crisp variety, attractive light green color. It reaches a large size, grows quickly, is early, of fine quality, tender and sweet, and thrives splendidly during the hot summer months. Easily grown by the home gardener and much used by market gardeners for hot bed culture.

554—Pkg., 10c; oz., 23c; ¼ lb., 64c; ½ lb., \$1.18; lb., \$2.15, postpaid.

580—Black Seeded Simpson, Salzer's Cliffwood Farm TRIPLE-A-TESTED—A special reselected strain certified by THREE-WAY tests: Pkg., 10c; oz., 25c; ¼ lb., 73c; ½ lb., \$1.38; lb., \$2.50, postpaid.

## CRISP AS ICE

A beautiful lettuce of medium size and medium early in maturity. Crisp As Ice is a cabbage butter head lettuce, the leaves having a rich, attractive, deep green base, and upper portion covered with dark brown, giving the plant a deep brown or bronze appearance. A cool weather variety, valuable for both early spring and fall.

Has a rich, creamy heart, and when cut open is so crisp and brittle, it was given the name "Crisp As Ice."

556—Pkg., 15c; oz., 33c; ¼ lb., \$1.14; ½ lb., \$2.15; lb., \$4.00, postpaid.

## OAKLEAF

A distinctive type of Lettuce and highly recommended for its exceptional qualities. It forms a close center with rather loose outer leaves; medium size and medium green. The leaves are deeply lobed and the middle lobe is elongated giving the plant an interesting appearance. The quality is excellent but its most important recommendation is that it does not get bitter with age. The crisp, tender leaves are still of good flavor late in the summer when other varieties have turned bitter. 571—Pkg., 10c; oz., 25c; ¼ lb., 73c; ½ lb., \$1.38; lb., \$2.50, postpaid.

## PRIZEHEAD LETTUCE

Is one of the best and most reliable varieties for all-year-around cultivation. The name is a trifle misleading, as it is a loose leaved or curled variety, and does not make a head. Plants form a loose cluster of leaves which are exceedingly tender, quite blistered and crumpled, sweet, crisp, and are of light brown color varying to a medium green base. Prizehead Lettuce reaches a very large size without losing its tenderness or crispness.

575—Pkg., 10c; oz., 23c; ¼ lb., 68c; ½ lb., \$1.23; lb., \$2.35, postpaid.

545—Prizehead, Salzer's Cliffwood Farm TRIPLE-A-TESTED—A special reselected strain certified by THREE-WAY tests: Pkg., 15c oz., 26c; ¼ lb., 77c; ½ lb., \$1.45; lb., \$2.75, postpaid.



California Cream Butter



## NEW YORK OR WONDERFUL LETTUCE

A curled or crisp heading variety, large, dark green and slightly curled on the edges. It is the most extensively grown of any of the head lettuces by market gardeners, and it is likewise in much favor with home gardeners everywhere. The mature head is flattish globular, and has well folded leaves with the immediate outside leaves slightly incurved to protect the head from sunburn. The heads range from 16 to 18 inches in diameter and weigh from 3 to 3½ pounds each.

The heart is beautifully blanched, creamy white, crisp, tender, and free from any trace of bitterness. It is robust and is a standard hot weather variety. 565—Pkg., 10c; oz., 35c; ¼ lb., \$1.05; ½ lb., \$1.95; lb., \$3.75, postpaid.

547—New York or Wonderful, Salzer's Cliffwood Farm TRIPLE-A-TESTED—A special reselected strain certified by THREE-WAY tests: Pkg., 15c; oz., 40c; ¼ lb., \$1.22; ½ lb., \$2.25; lb., \$4.25, postpaid.

## NEW YORK NO. 55 LETTUCE

Similar to the New York lettuce above, but the color is a brighter green and the head is somewhat better formed, and smoother. Resistant to tipburn and sure heading in warm weather. It is the surest heading strain of the New York type that we know of and practically every plant makes a good head even during hot weather. Considerably resistant to tip burn.

Heads are large, solid, crisp and attractive. New York No. 55 may also be sown late, sowings made about August 1 producing good heads up to heavy frosts. 568—Pkg., 15c; oz., 41c; ¼ lb., \$1.24; ½ lb., \$2.30; lb., \$4.35, postpaid.

## BIG BOSTON

A cabbage head, butter type, medium large, about 11 inches across, finely shaped, globular, medium light green with a slight tinge of brown on margins of outer leaves. It is early and hardy, and stands shipping well. The leaf is smooth and is practically not blistered or crumpled, with a tendency to a bright sheen. Heads are tender, brittle, juicy, fine buttery flavor, and the interior is an attractive light golden yellow. 553—Pkg., 10c; oz., 22c; ¼ lb., 65c; ½ lb., \$1.19; lb., \$2.25, postpaid.

581—Big Boston, Salzer's Cliffwood Farm TRIPLE-A-TESTED—A special reselected strain certified by THREE-WAY tests. Pkg., 10c; oz., 25c; ¼ lb., 74c; ½ lb., \$1.39; lb., \$2.65, postpaid.



Big Boston

New York  
or  
Wonderful



## MILORGANITE

The ideal fertilizer for all leafy vegetables. Rich in natural organic matter and analyzes 6% nitrogen, 2% phosphate and 0% potash. Also very good to use on lawns and flowers. 5525—5 lb., 87c; 10 lb., \$1.45, postpaid to 4th zone. Not prepaid, 50 lb., \$2.00; 100 lb., \$3.50.

## BLACK LEAF 40

For the control of plant lice and all other sucking insects on practically all plants. Safe, easy to use and economical. 5106—1 oz. bottle 36c; 5 oz. bottle \$1.05, postpaid.



## ICEBERG LETTUCE

A most satisfactory crisp heading variety with curly leaves of light green tinged with brown on the edges. It forms a hard head of crisp tender quality, and blanches to a creamy whiteness. One of the best for the home garden and home market. 563—Pkg., 10c; oz., 29c; ¼ lb., 88c; ½ lb., \$1.65; lb., \$3.10, postpaid.

## PARIS WHITE COS LETTUCE

Cos Lettuce is distinguished from other lettuce in that the leaves are elongated and somewhat spoon-shaped. It is grown exactly like other lettuce. When full grown, it forms a loose, conical head. Very crisp, tender, and has a delicious flavor. Succeeds very well everywhere, never wilts under the severest sun and can be grown to an immense size. 598—Pkg., 10c; oz., 28c; ¼ lb., 85c; ½ lb., \$1.60; lb., \$2.95, postpaid.

## CHINESE OR CHICKEN LETTUCE

In this variety you will find a grand feed that yields more than other green feeds, and that is excellent for poultry. When cut, it grows rapidly again, and may be cut again and again. The yield is extremely heavy; grows 3 to 4 feet high and does not form a head. For table use, it perhaps will be found too coarse. 578—Pkg., 10c; oz., 20c; 2 oz., 37c; ¼ lb., 62c; ½ lb., \$1.18; lb., \$2.10, postpaid.



Paris White Cos Lettuce

SOW SALZER'S SEEDS

More than 50 years ago, my parents bought Salzer's Seeds and they are as dependable now as then.—Bertha A. Smith, Hazleton, Iowa.



"I haven't found a nicer or a Sweeter Muskmelon than the Earliest Ripe Melons ordered from you,"  
 Writes Mr. Hans Benn  
 R. D. 1. BOX 484  
 TUCSON, ARIZONA

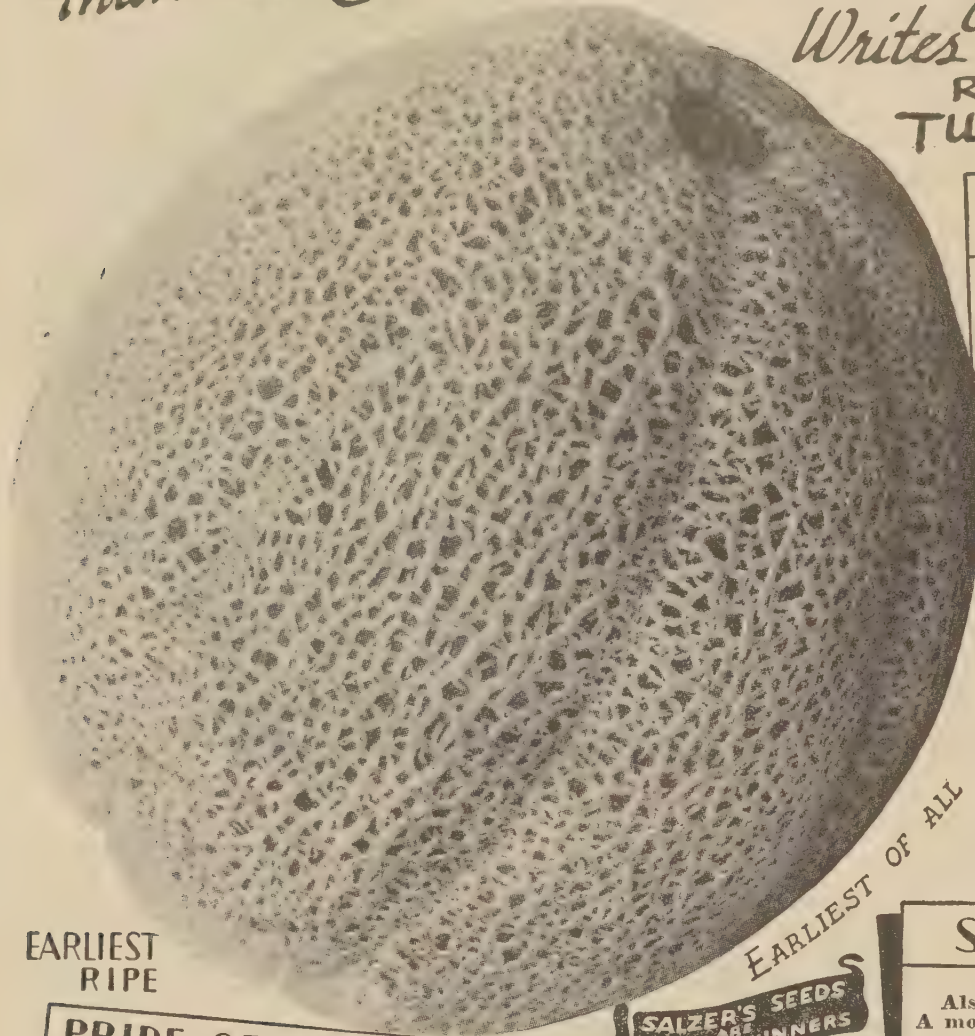

**EARLIEST RIPE**

**10 CENTS** PKG. **Earliest of All.** Our attention was called to this melon many years ago by a gardener near La Crosse, who had always had muskmelons from 8 to 15 days ahead of his neighbors. These Melons were of uniform size, of fine shape and appearance, yellow fleshed, extremely delicious, and sold readily in our markets at top prices.

**EARLIEST RIPE IS THE EARLIEST YELLOW-FLESHED MUSKMELON** that we know of, maturing in about 60 days. It is of oval shape, of good size, about five inches in diameter, with fairly distinct ribbing, heavily netted. The flesh is thick, of a rich salmon-yellow color, sweet, luscious and melting, and the flavor is unsurpassed by that of any other variety. The vines are robust and vigorous, resisting blight to a marked degree. You will like it. **606—Pkg., 10c; oz., 27c; ¼ lb., 80c; ½ lb., \$1.50; lb., \$2.85, postpaid.**

**EARLIEST RIPE**

**EARLIEST OF ALL**

**SALZER'S SEEDS**  
 ARE  
**PRIZE WINNERS**

**SUGAR ROCK**

Also known as Honey Rock! **10 CENTS** PKG. A most prolific melon. Fruits are oval, of good large size, without ribbing and heavily netted. 80 days. The flesh is deep and thick, orange color, with a sugary and luscious flavor.

The rind is light golden yellow overlaid with heavy gray netting, and is so tough that ripe melons may be picked and shipped long distances. **626—Pkg., 10c; oz., 23c; ¼ lb., 69c; ½ lb., \$1.23; lb., \$2.35, postpaid.**

**628—Sugar Rock, Salzer's Cliffwood Farm TRIPLE-A-TESTED—A special re-selected strain certified by THREE-WAY tests: Pkg., 15c; oz., 29c; ¼ lb., 88c; ½ lb., \$1.65; lb., \$3.15, postpaid.**

Vines do not show any trace of blight. Fine for home or market.

Sugary Sweet  
 Heavy  
 Yielder

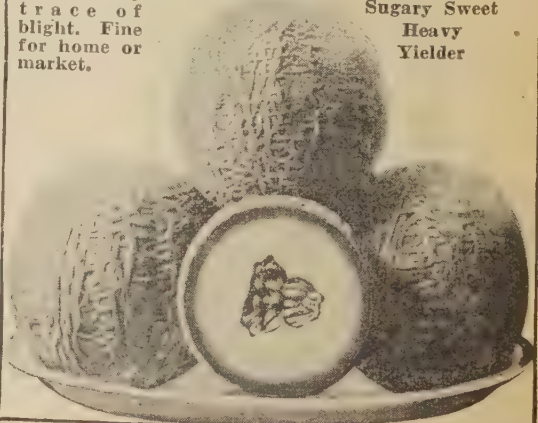

**PRIDE OF WISCONSIN**

**15 CENTS** PKG. An improvement on Sugar Rock or Honey Rock Muskmelon. The shape, heavily netted rind, and the color, are the same, but the delicious orange colored flesh is thicker and meatier, and the seed cavity smaller. A delicious, prolific melon. **637—**

**Pkg., 15c; oz., 24c; ¼ lb., 72c; ½ lb., \$1.34; lb., \$2.50, postpaid.**

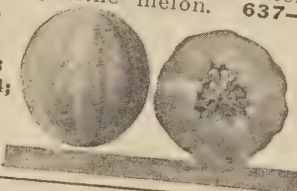

**BENDER'S SURPRISE**

**10 CENTS** PKG. Flesh is deep orange and very thick, of remarkably fine texture, and is very sweet and tender. The large, oval shaped melons often weigh 10 pounds each! Matures in 90 days. Fine for home garden and local market. **625—Pkg., 10c; oz., 23c; ¼ lb., 70c; ½ lb., \$1.30; lb., \$2.45, postpaid.**

**ROCKYFORD**

**10 CENTS** PKG. The standard green-fleshed shipping melon. It is round in shape, heavily netted, and runs very uniform in size. The green flesh is firm, thick, of sweet and melting quality, and may be eaten close to the rind. Seed cavity is unusually small. 80 days.

**604—Pkg., 10c; oz., 24c; ¼ lb., 72c; ½ lb., \$1.34; lb., \$2.50, postpaid.**

**627—Salzer's Cliffwood Farm TRIPLE-A-TESTED. A special re-selected strain. Pkg., 10c; oz., 28c; ¼ lb., 85c; ½ lb., \$1.60; lb., \$2.95, postpaid.**





"Those Juicy Fruit Muskmelons ordered from you are the best I ever raised, and a sure crop!"  
 Writes Mrs. Melvin Kirchoff  
 IRON RIDGE, WIS.

FINEST  
 YELLOW  
 FLESH  
 MELON

IDEAL FOR THE  
 HOME GARDENER

A  
 BIG  
 SELLER  
 AT  
 MARKET

JUICY  
 FRUIT

A  
 SUPERB  
 VARIETY

SALZER'S SEEDS  
 PRIZE WINNERS

HEARTS-OF-GOLD

**JUICY FRUIT**  
 Juicy Fruit, introduced by us over twenty-five years ago, is the grandest salmon-fleshed melon in cultivation today. It is medium early, it is a medium sweet, it is a delightfully sweet, it is devoid of stringiness, it is very meaty and it has a small heavy yielder, it is very seedless, it is very early.  
 Mr. Joseph Metcalf, R. D. 1, Wilder, Idaho, writes, "My father and I have produced some excellent melons from your Juicy Fruit and from your Honey Dew melon seed."  
 The skin is an attractive light green, the fruits reach a very large size, they are nearly round with slight sutures, and the thick salmon colored flesh is the sweetest, the most luscious, the most sugary flavored, that we have ever eaten. The melons are uniform in size and pack nicely to a crate. This elegant melon is ideal for the home gardener, and truckers always find a heavy demand for the melons at market.  
 605—Pkg., 15c; oz., 29c; ¼ lb., 85c; ½ lb., \$1.60; lb., \$2.95, postpaid.

**HALE'S BEST**

**10 CENTS**  
 PKG. The flesh is salmon colored, exceptionally thick, with small seed cavity, and of excellent flavor. It is extremely early. The melons are oval, about 8 by 4½ inches, heavily netted, and ship farther than any other kind. Ideal for the home garden.  
 633—Pkg., 10c; oz., 23c; ¼ lb., 70c; ½ lb., \$1.30; lb., \$2.45, postpaid.

**HEARTS-OF-GOLD**

**10 CENTS**  
 PKG. A highly rust-resistant and very profitable thick, luscious, golden flesh of the Osage with the heavy netting and thin rind of the Netted Gem type of Rockford and average about 5½ inches in diameter, making it an ideal basket and crate melon. It is extremely resistant to rust, is remarkably hardy and withstands heavier frosts than other varieties. 75 days.  
 619—Pkg., 10c; oz., 23c; ¼ lb., 68c; ½ lb., \$1.23; lb., \$2.35, postpaid.

**MEXICAN BANANA**

A long melon, tapering at both ends, lemon colored skin when mature, pink flesh, and delicious eating qualities. 18 to 30 in. long.  
 641—Pkg., 10c; oz., 20c; ¼ lb., 59c; ½ lb., \$1.10; lb., \$1.95, postpaid.

**OTHER SPLENDID MELONS**

**MILWAUKEE MARKET**—Light green skin, fruits nearly round, deep, thick, luscious salmon colored flesh that has practically no tendency to stringiness, and which is deliciously sweet.  
 622—Pkg., 10c; oz., 23c; ¼ lb., 70c; ½ lb., \$1.30; lb., \$2.45, postpaid.

**10 CENTS**  
 PKG. **GREEN FLESHED HONEY DEW**

Medium sized, 6 to 7 pounds in weight, about 7 inches in diameter, and slightly oblong. Skin is smooth and when ripe is lemon yellow. Flesh is very thick, light emerald green color, fine-grained, melting, delicious, and good to the rind.  
 635—Pkg., 10c; oz., 24c; ¼ lb., 72c; ½ lb., \$1.34; lb., \$2.50, postpaid.

**MIXED MUSKMELONS**—A choice mixture of the many varieties of muskmelons. Not only the children, but you yourself, will want some of this mixed seed! A small patch will give you different sizes of early and late.  
 649—Pkg., 10c; oz., 18c; ¼ lb., 47c; ½ lb., 85c; lb., \$1.50, postpaid.

**10 CENTS**  
 PKG. **GOLDEN HONEY DEW**

Of the same fine characteristics as the Green Fleshed Honey Dew, except flesh is golden yellow.  
 634—Pkg., 10c; oz., 26c; ¼ lb., 77c; ½ lb., \$1.45; lb., \$2.75, postpaid.

**LAKE CHAMPLAIN**

**10 CENTS**  
 PKG. Lake Champlain has been carefully bred for extreme extra-earliness and productivity. If you want a very heavy yield of delicious, extra-early melons, then plant Lake Champlain.  
 The melons are medium sized, nicely netted, the flesh is thick and deep, of a beautiful golden yellow color, and is lusciously sweet and sugary. It is one of the best melons ever produced.  
 624—Pkg., 10c; oz., 22c; ¼ lb., 65c; ½ lb., \$1.20; lb., \$2.25, postpaid.

EXTRA  
 EARLY

THICK  
 YELLOW  
 FLESH

LAKE  
 CHAMPLAIN

SOW SALZER'S SEEDS

Your Milwaukee Market Melons yielded so heavily, they were the talk of the 27 neighborhood.—Mrs. L. H. Pelette, 215 So. 37th St., Billings, Mont.



# WATERMELONS

## EARLIEST

**Cole's Early**  
Extremely early—A splendid strain for the North—  
Deliciously sweet!

Illustrated at right. Especially bred and developed for those sections which have a short growing season. Earliest Watermelon is sure to be the first watermelon on the market, being fit for the table in about 60 days.

Earliest weighs about from 25 to 30 pounds, is rather round in shape, of a light green color and striped irregularly with darker green. It is enormously prolific. The sparkling, crisp, red flesh is of fine texture, has a delicious, very sweet flavor and ripens down to the rind. Uniform in size and shape. A splendid shipper. 667—Pkg., 10c; oz., 21c; ¼ lb., 64c; ½ lb., \$1.15; lb., \$2.10, postpaid.

650—Earliest Salzer's, Cliffwood Farm TRIPLE-A-TESTED—A special reselected strain certified by THREE-WAY tests. Pkg., 15c; oz., 24c; ¼ lb., 72c; ½ lb., \$1.34; lb., \$2.50, postpaid.



EARLIEST  
MELON

ORDER BY  
VARIETY  
NUMBER

SALZER'S SEEDS  
ARE  
PRIZE WINNERS

### EARLY KLONDIKE



Tan seeds, melons oblong in shape, flesh very sweet, dark red in color. Thick, dark green rind, ships well. Very early, but weighs 20 pounds, often carries 3 melons at one time. 679—Pkg., 10c; oz., 23c; ¼ lb., 71c; ½ lb., \$1.30; lb., \$2.45, postpaid.

### EARLY KANSAS

Also called Red Russian. An early melon of high merit maturing in about 75 days. It is of large size and of excellent quality. The attractive melons are nearly round, slightly longer than broad, of a handsome deep emerald green color striped irregularly with paler green. The bright scarlet flesh is thick, sweet and sugary. Seeds are reddish in color. Melons have been grown weighing up to 40 pounds. Very popular for shipping and fine for the home garden. 668—Pkg., 10c; oz., 22c; ¼ lb., 65c; ½ lb., \$1.19; lb., \$2.25, postpaid.



EARLY  
ELEGANT FLAVOR

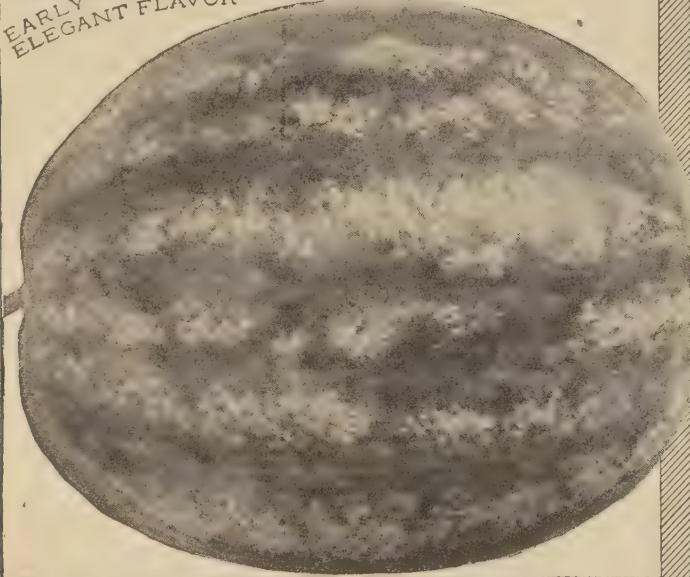

### FOURTH OF JULY

A sure yielder, a heavy cropper and second only to Earliest as an extra-early watermelon. The melting sweetness of this superb melon, the delicious, exquisitely flavored flesh, its hardness and ease of growth, have delighted gardeners everywhere. As far north as Canada, Fourth of July will supply the tables just as bountifully as it does in the sunny regions of the South. The melons are about 12 inches long and 9 inches in diameter, weighing about 25 pounds. The rich, red, fine-grained flesh ripens clear to the rind and is most luscious and refreshing. Not a shipper but grand for the home and near-by markets. Thrives even under neglect. 65 days. 671—Pkg., 10c; oz., 23c; ¼ lb., 71c; ½ lb., \$1.30; lb., \$2.45, postpaid.

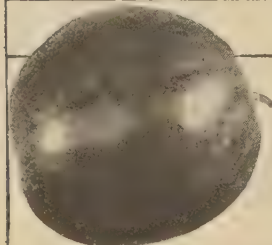

### NORTHERN SWEET

Developed by the Minnesota Experiment Station. Ripens in 63 to 70 days. Green rind striped lighter green, flesh dark red and tender and of a rich sugary flavor. Weighs 9 to 10 lbs. Fine for early market or home garden. 655—Pkg., 10c; oz., 21c; ¼ lb., 64c; ½ lb., \$1.15; lb., \$2.10, postpaid.

MIXED Early and late melons of different shapes and sizes mixed. 694—Pkg., 10c; oz., 17c; ¼ lb., 49c; ½ lb., 89c; lb., \$1.65, postpaid.

PLANT A  
GARDEN  
THIS YEAR

### Stone Mountain

The outstanding introduction of the past few years. Somewhat oblong in shape, rather light gray in color, white seeded, few seeds, medium rind, and sweet, fine grained flesh. The flesh is bright scarlet. A good shipper. 653—Pkg., 10c; oz., 20c; ¼ lb., 59c; ½ lb., \$1.10; lb., \$2.00, postpaid.

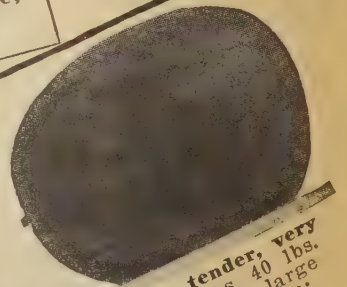

SOW  
Salzer's  
SEEDS



PROLIFIC

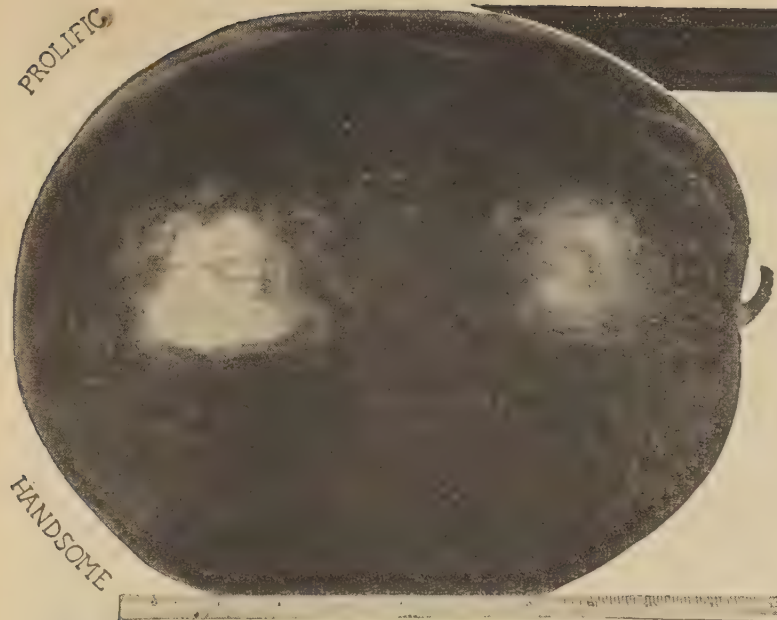

HANDSOME

# Oh, My! MELON

The Largest Watermelon on Earth. In our latitude, by September 1st Melons of this variety have attained the enormous weight of 45 to 75 lbs.; they all grow to an enormous size. Oh, My! is an extremely prolific if not the most productive variety known. An acre bears an enormous amount of great Melons weighing all the way from 30 to 75 lbs., and each fit to be set before a king. The Melons are almost round in shape, of a peculiar dark brownish green color. The flesh is dark red, deliciously sweet. Seed, mottled dark brown.

We introduced this fine variety over forty-five years ago. It is a good shipper and one of the best all purpose melons, although large for some markets. Our old customers always welcome Oh, My! and our new friends will find it a deliciously sweet watermelon. 685—Pkg., 15c; oz., 30c; ¼ lb., 85c; ½ lb., \$1.60; lb., \$2.95, postpaid.

## KING & QUEEN

Perfectly round, averages about 10 pounds. The flesh is bright red, crisp and juicy and the outside color is white with indistinct green stripes. Can be stored in the vegetable cellar until February. Think of serving fresh watermelon in winter! Very prolific.

657—Pkg., 10c; oz., 21c; ¼ lb., 64c; ½ lb., \$1.15; lb., \$2.10, postpaid.



## LEESBURG

An extremely sweet, wilt resistant watermelon, developed by the Florida Exp. Sta. Flesh is deep pink, fine textured, and very sweet; rind tough, quite dark green in color.

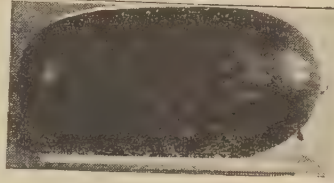

The melons are large, long, cylindrical with blocky ends, and weigh 30 to 40 pounds each. Leesburg is superb for the home garden and city market, especially where there is melon wilt! White seeded. 680—Pkg., 10c; oz., 24c; ¼ lb., 72c; ½ lb., \$1.35; lb., \$2.50, postpaid.

### SWEET SIBERIAN

Very early melon maturing in about 75 days. Fruits are round, weighing from 3 to 5 lbs. Outside is cream color and the delicious crisp flesh is deep yellow. 672—Pkg., 10c; oz., 24c; ¼ lb., 72c; ½ lb., \$1.34; lb., \$2.50, postpaid.

## DIXIE QUEEN

Also called White Seeded Cuban Queen. Round, good size, with light and dark green stripes, thin tough rind, flesh bright scarlet, solid, of fine texture. Very prolific. Small white seeded. Averages 30 to 35 lbs., good shipper. 665—Pkg., 10c; oz., 27c; ¼ lb., 80c; ½ lb., \$1.50; lb., \$2.85, postpaid.

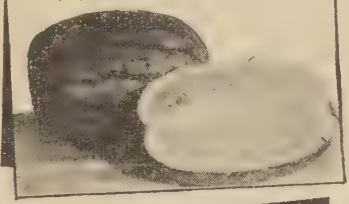

**SALZER'S SEEDS ARE PRIZE WINNERS**

## KLECKLEY SWEET

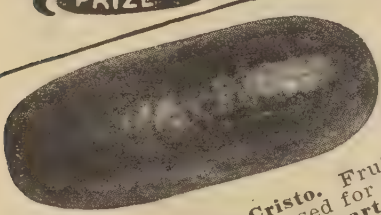

Also called Monte Cristo. Fruits are large and it is one of the most widely used for nearby markets. Has a big, solid, superb quality heart and the flavor is wonderfully sweet. 90 days. It is long and symmetrical in shape, frequently reaching 22 inches or more in length. Kleckley Sweet is the old reliable standby and is one of the most satisfactory of all watermelons. Weighs about 40 pounds. It has a thin tender rind, dark bluish green in color and the bright scarlet flesh is free from fibre. 689—Pkg., 10c; oz., 20c; ¼ lb., 59c; ½ lb., \$1.10; lb., \$1.95, ppd.

## KLECKLEY SWEET NO.6

A wilt resistant Kleckley Sweet that is of great value if one has melon wilt. 90 days. 40 lbs., 22 in. long, solid, sweet, fine quality, red heart. 675—Pkg., 10c; oz., 24c; ¼ lb., 72c; ½ lb., \$1.34; lb., \$2.50, postpaid.

ORDER EARLY

## PRIDE OF IOWA

The Wilt-Resistant Melon! Pride of Iowa is a prolific, early maturing, long, dark green melon, of superior flavor, with thick, red, firm, crisp and sweet flesh. The seed is white; thick rind. It produces excellent crops on wilt sick soil, where other sorts fail completely. The melons weigh up to 40 pounds each. Has reclaimed many acres in those sections where melon wilt is prevalent. 651—Pkg., 10c; oz., 26c; ¼ lb., 77c; ½ lb., \$1.45; lb., \$2.75, postpaid.

## TOM WATSON

The peer of shipping melons and also fine for the home market. The rind is deep green and the shape is long and cylindrical. Often weighs 40 pounds and more. The deep red, firm flesh extends to within ¼-inch of the rind. Is rather late in maturing. The flesh is rich red, crisp and luscious flavor. 693—Pkg., 10c; oz., 18c; ¼ lb., 49c; ½ lb., 89c; lb., \$1.65, postpaid.

686—Improved Tom Watson Salzer's Cliffwood Farm TRIPLE-TESTED—A special re-selected strain certified by THREE-WAY tests: Pkg., 10c; oz., 21c; ¼ lb., 64c; ½ lb., \$1.10; lb., \$2.10, postpaid.



**SOW SALZER'S SEEDS**

Everything that I ordered from you turned out just fine.—Mrs. Ella Pleasant, N. Height Sub Station, Amarillo 5, Texas



# SALZER'S ONIONS

## YELLOW SWEET SPANISH

Salzer's Sweet Spanish is so mild and sweet that it is delicious when eaten like an apple! The best of the very large, mild onions; good keeper!

It is one of the largest and one of the best all around onions ever produced. It is a fine, attractive, light yellow color. It is a dandy shipper. **Yellow Sweet Spanish** is of a handsome, large, globular shape, and the sparkling flesh is pure, clear white, tender, and remarkably sweet and mild in flavor. 112 days.

764—Pkg., 15c; ½ oz., 32c; oz., 58c; 2 oz., \$1.05; ¼ lb., \$1.95; lb., \$7.00, postpaid.

## PRIZETAKER

Among large onions, Salzer's Prizetaker always attracts attention by its size and beauty. Is of clear, bright straw color, very productive, beautifully globe shaped, has a small neck and ripens up fine and hard. Flesh is pure white, crisp, sweet and mild. 112 days. 748—Pkg., 15c; ½ oz., 30c; oz., 53c; 2 oz., 97c; ¼ lb., \$1.80; lb., \$6.50, postpaid.

## RED WETHERSFIELD

The Most Largely Grown Red Variety—The Great Yielder and the Standard American Red Onion

Large bulbs, flattened, but quite thick, with rich, dark red purplish skin and white flesh with faint pink blush, of rather strong but pleasing flavor, averaging about ½ lb. each, but specimen bulbs of one and even two pounds have often been grown. The leading red onion; good keeper. Fine for sets. 110 days. Has a small neck.

791—Pkg., 10c; ½ oz., 24c; oz., 43c; 2 oz., 80c; ¼ lb., \$1.50; lb., \$5.00, postpaid.

793—Great Red Wethersfield, Salzer's Cliffwood Farm TRIPLE-A-TESTED—A special reselected strain certified by THREE-WAY tests. Pkg., 15c; ½ oz., 26c; oz., 47c; 2 oz., 86c; ¼ lb., \$1.60; lb., \$5.50, postpaid.

## YELLOW GLOBE DANVERS

It is an excellent early variety, quick to mature, and is a remarkably good keeper. **Yellow Globe Danvers** is very productive, is mild and full flavored, has a small neck and has a uniform rounded shape, which is almost spherical. It is perhaps the best all around onion, and is very highly esteemed by all those who grow only one variety. Of a rich, coppery yellow it reaches 2 ½ to 3 inches in size, with coats numerous and closely set.

Attractive, rich, yellow skin. The flesh is creamy white, crisp, tender, mild and of fine flavor. Grows well anywhere in the U. S. 112 days. 755—Pkg., 15c; ½ oz., 28c; oz., 48c; 2 oz., 89c; ¼ lb., \$1.45; lb., \$5.25, postpaid.

## MOUNTAIN GLOBE YELLOW DANVERS

This very early strain of Salzer's **Yellow Globe Danvers** Onion was bred in the mountains of Colorado and ripens 2 to 3 weeks earlier than the standard strain. Good keeper and heavy yielder. 766—Pkg., 15c; ½ oz., 30c; oz., 54c; 2 oz., 96c; ¼ lb., \$1.65; lb., \$5.75, postpaid.

Salzer's Yellow Sweet Spanish Onion

Salzer's Yellow Globe Danvers



May Be Eaten Like An Apple!

## WHITE PORTUGAL OR SILVERSKIN

The all purpose white onion, splendid keeper! The large, mature onion is of mild and pleasant flavor and is thick flat shape. A great seller on the market and very popular for family use. Pure white, flesh fine grained, firm and hard. An ideal slicer. It is also a splendid sort for growing white onion sets, pickles, and for early bunching green onions. May be sown as late as June to produce small pickling onions by fall. Matures in 100 days. 757—Pkg., 10c; ½ oz., 30c; oz., 53c; 2 oz., 97c; ¼ lb., \$1.80; lb., \$6.50, postpaid.

## SOUTHPORT ONIONS

The Southport strains of onions are standard over almost the entire country.

## S. P. WHITE GLOBE

Abundant yielder, large size and very attractive white skin. The handsome bulbs have firm, fine grained, crisp waxy white flesh with a mild flavor. Averages about 2 ½ inches in diameter. Cook's beautifully. A late variety of highest quality. 115 days. 751—Pkg., 10c; ½ oz., 30c; oz., 53c; 2 oz., 97c; ¼ lb., \$1.80; lb., \$6.50, ppd.

## S. P. RED GLOBE

A splendid keeper. The onions are about 3 to 3 ½ in. in diameter. Heavy yielder. Deep purplish-red skin, flesh white with faint tinge of pink, flavor strong, fine grained. 120 days. 750—Pkg., 10c; ½ oz., 26c; oz., 48c; 2 oz., 90c; ¼ lb., \$1.65; lb., \$5.75, postpaid.

## S. P. YELLOW GLOBE

The standard late yellow, fine keeper. Of large size, globe shape, yellow skin, heavy yielder. Flesh creamy white, fine grained, crisp and tender. 113 days. 752—Pkg., 10c; ½ oz., 26c; oz., 49c; 2 oz., 92c; ¼ lb., \$1.67; lb., \$5.85, postpaid.



Ebenezer

## EBENEZER

One of the mildest flavored onions we have ever tasted, and it will keep hard and sound all winter long. Flesh is pure white and crisp, thick flat shape, pure deep yellow skin, large size. Heavy yielder. 120 days. 765—Pkg., 10c; ½ oz., 25c; oz., 47c; 2 oz., 86c; ¼ lb., \$1.59; lb., \$5.50, postpaid.

Please Order Early



# Giant Silver King



Giant Silver King Onion is ideal for exhibition, fancy market or for the home table. We have grown specimens at Cliffwood Farms, 22 inches in circumference instead of 21 inches as shown in the illustration, and weighing 4 pounds. Matures early and is uniformly large and of fine shape, flattish round and thick. The silvery white skin is very thin and the fine grained, white flesh is of such mild and deliciously sweet flavor that it can be eaten raw like an apple. Fully grown, they measure five to seven inches in diameter; they mature evenly and keep well in storage.

Mr. Charles W. Lephart, 658 Burchard St., Watertown, N.Y., writes, "I was very much pleased with your onions last year." Giant Silver King Onion is enormously productive and every one desiring the largest and hand-somest white onions of the finest flavor will be more than satisfied with this superb strain. Matures in 120 days. 742—Pkg., 15c; 1/2 oz., 35c; oz., 65c; 2 oz., \$1.17; 1/4 lb., \$2.15; 1/2 lb., \$4.15; lb., \$8.00, postpaid.

## LONG WHITE BUNCHING

A hardy, perennial variety used only for bunching or for early green onions; it forms no bulbs. The shoots attain marketable size very quickly and sell at top prices. Seed may be sown in late summer for early spring onions.

790—Pkg., 10c; 1/2 oz., 35c; oz., 64c; 2 oz., \$1.20; 1/4 lb., \$2.10; 1/2 lb., \$3.95; lb., \$7.50, postpaid.



Long White Bunching

## OKRA

Also called Gumbo. Splendid for soups and stews, and easily grown.

**Perkins Mammoth**—About 3 ft. high, rich dark green pods often 8 inches long, of fine quality, produced in great quantities. 60 days. 731—Pkg., 10c; oz., 15c; 2 oz., 28c; 1/4 lb., 40c; lb., \$1.25, postpaid.

**White Velvet**—Round, smooth white pods of large size, tender and fine flavor. 60 days. 2 1/2 ft. Bears profusely. 732—Pkg., 10c; oz., 15c; 2 oz., 28c; 1/4 lb., 40c; lb., \$1.25, ppd.

**CLEMSON SPINELESS**—Developed by the South Carolina Experiment Station. A superb home garden, as well as market, variety! Desirable for its uniformity and spineless fruits. The pods are 9 in. long by 1 1/2 in. thick, straight ridged and tapered near tip, rich green, of fine quality. Plants 4 to 4 1/2 feet tall; very prolific. 55 days. 730—Pkg., 10c; oz., 16c; 2 oz., 29c; 1/4 lb., 44c; lb., \$1.35, postpaid.

## RED ARROW GARDEN SPRAY

A scientifically prepared insecticide and is the only insecticide most home gardeners need. The active killing ingredients, Pyrethrum and Rotenone, are combined with a special soap which gives the Spray easy spreading and lasting sticking properties, when mixed with water. Kills practically all insects and is entirely harmless. 5556—1 oz., 35c; 5 oz., \$1.00; pint, \$2.85, postpaid.



Large Spineless Superb Quality

Splendid for Soups

Okra Clemson's Spineless

## ONION SETS

A pound or two is sufficient for the average family. 10 bushel plant an acre. Plant sets for early green table onions, as well as for large matured onions in the fall, to keep into winter. Our sets are screened over a 3/4 inch bar, having been grown from selected seed stock. We sell by weight only. 1 quart equals 1 lb., 32 lbs. to 1 bu. Prices of onion sets subject to change without notice.

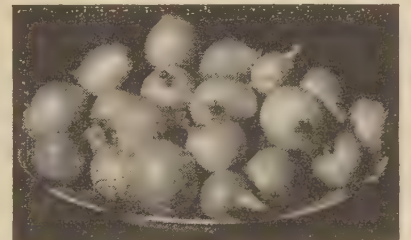

	POSTPAID PRICES TO 4TH ZONE			NOT PREPAID	
	Lb.	5 lbs.	10 lbs.	16 lbs.	32 lbs. (Bu.)
Yellow Bottom Sets..	\$0.44	\$1.35	\$2.39	\$2.60	\$4.95
White Bottom Sets..	.46	1.50	2.69	2.80	5.35
Mixed Bottom Sets..	.43	1.30	2.29	2.50	4.75

## EBENEZER OR "JAPANESE"

Of great value for very early onions. Onions are round, yellow skinned, and pure white fleshed. Mild and tender. Lb., 46c; 3 lbs., \$1.00; 5 lbs., \$1.53; 8 lbs., \$1.98, postpaid to 4th zone. Not prepaid: 16 lbs., \$2.85; bu. (32 lbs.), \$5.40.

## YELLOW MULTIPLIERS

**Or Shallots.** Silver white flesh, yellow skin; very productive, often with 20 bulbs in a single cluster. Mild, sweet and fine for bunching green. Lb., 45c; 3 lbs., \$1.30; 5 lbs., \$1.95; 8 lbs., \$2.69, postpaid to 4th zone. Not prepaid: 16 lbs., \$3.98; bu. (32 lbs.), \$7.45.

## PERENNIAL TOP SETS

Also known as Egyptian Top Sets. Stay in the ground all year long, and produce onions as soon as the snow leaves. Hardy and bear for years. Lb., 48c; 3 lbs., \$1.30; 5 lbs., \$1.95; 8 lbs., \$2.69, postpaid to 4th zone. Not prepaid: 16 lbs., \$3.98; bu. (28 lbs.), \$6.50.

## ONION PLANTS—See page 12

# VERTAGREEN

Formerly VELVETGREEN

A very effective fertilizer, analyzing 5% nitrogen, 10% phosphate, and 5% potash. Use it on your lawn, in your vegetable garden, flower garden, on your shrubs, roses, trees, etc. Vertagreen is a complete plant food, furnishing all three necessary elements to encourage healthy plant life. Clean and odorless. Use about four pounds per 100 square feet. See Page 93.



## EARLIEST AND BEST

The **EARLIEST WHITE, SMOOTH PEA** on earth! It's the pea for you, Mr. Market Gardener, Mr. Home Gardener, to plant, whether by the package or by the bushel. It's the greatest, earliest, big profit pea!

**Earliest and Best** matures the entire crop at one time. It grows from 24 to 30 inches high, is extremely prolific, bearing from 6 to 8 straight pods, 2 3/4 in. long, each containing 6 to 7 medium sized, smooth, round peas, which are sweet and of excellent flavor. They are yellowish-white when ripe. Ready to pick for the market in 45 days. Yields of from 250 to 300 bushels of green peas per acre have been reported of this variety, and have been sold at from \$1.75 and even more, per bushel. It is the pea to plant for an extra-early money making crop. Can be sown as early in spring as the ground can be properly prepared. **Earliest and Best** is a grand variety for succession sowing, owing to its ability to resist mildew and to defy frost, both in spring and in the fall.

846—Pkg., 10c; 2 pkgs., 17c; 1/2 lb., 28c; lb., 48c; 2 lbs., 85c; 5 lbs., \$1.80, postpaid. Not prepaid: 10 lbs., \$2.90; 60 lbs., \$15.25.

## SCORCHER

Another great extra-early, hard, smooth pea, about 24 to 28 inches high, very productive and a splendid canner. Only a day or two later than Earliest and Best. The pods are about 2 3/4 inches long and are packed with 6 smooth bluish-green sugary peas of melting quality. Each vine bears 6 or 7 pods. Entire crop can be picked at one time.

848—Pkg., 10c; 2 pkgs., 17c; 1/2 lb., 28c; lb., 48c; 2 lbs., 85c; 5 lbs., \$1.80, postpaid. Not prepaid: 10 lbs., \$2.90; 60 lbs., \$15.25.

## ALASKA

Widely grown for canning. A heavy yielder, vines 30 in. high, bearing 6 pods about 2 1/2 inches in length. They are filled with 6 small smooth peas. 50 days. 844—Pkg., 10c; 2 pkgs., 16c; 1/2 lb., 25c; lb., 43c; 2 lbs., 75c; 5 lbs., \$1.60, postpaid. Not prepaid: 10 lbs., \$2.50; 60 lbs., \$12.85.

## LAXTON'S PROGRESS

A fine variety of rather recent introduction. The vines are dwarf, 15 to 18 in. high, and the deep green pods are often 4 3/4 in. long. By actual count, they contain one more pea to the pod (7 to 9 per pod) and more pods to the vine than any of the older Laxtonian type. The peas are of delicious, melting quality, sweet and tender. Good for freezing. 859—Pkg., 15c; 2 pkgs., 25c; 1/2 lb., 32c; lb., 52c; 2 lbs., 98c; 5 lbs., \$2.10, postpaid. Not prepaid: 10 lbs., \$3.50; 60 lbs., \$18.85.

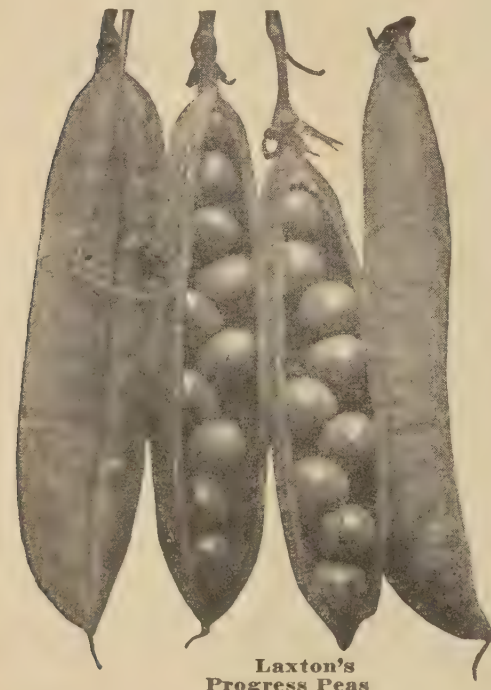

Laxton's Progress Peas



Scorchers



**EARLIEST AND BEST PEAS**

## THOMAS LAXTON

A splendid market-gardener sort, and recommended for the home garden. The pods are large, about 4 inches long, square on the end, and contain 7 or 8 sweet, tender and luscious peas of melting quality. Vines 3 feet long, rich dark green in color; pods contain 6 to 8 peas, 5 or 6 pods to a vine. 56 days. Good for freezing. 858—Pkg., 10c; 2 pkgs., 17c; 1/2 lb., 28c; lb., 48c; 2 lbs., 90c; 5 lbs., \$1.90, postpaid. Not prepaid: 10 lbs., \$3.10; 60 lbs., \$16.45.

## GIANT LAXTONIAN

An extremely large podded, best quality, dwarf variety with large pods and growing only 16 to 18 inches high, requiring no support. 55 days. The pods measure 4 inches or more in length and are filled with 8 or 9 large delicious peas, almost double the size of any other early dwarf peas. Unsurpassed in quality and yield. Good for freezing. About 5 pods to a vine. 880—Pkg., 12c; 2 pkgs., 20c; 1/2 lb., 28c; lb., 49c; 2 lbs., 90c; 5 lbs., \$1.95, postpaid. Not prepaid: 10 lbs., \$3.40; 60 lbs., \$18.25.

Inoculate Peas With NOD-O-GEN. See Page 101.

## WYOMING WONDER

Resistant to fusarium wilt and remains sweet and tender a week to ten days after it is ready to pick!

The vines are dark green, reaching a height of 24 to 28 inches. Pods are 5 to 6 inches, and even 6 1/2 inches long, pointed, and are tightly filled with 8 to 10 large peas of unusually sweet and sugary flavor. 75 days. 862—Pkg., 15c; 2 pkgs., 25c; 1/2 lb., 30c; lb., 50c; 2 lbs., 92c; 5 lbs., \$1.95, postpaid. Not prepaid: 10 lbs., \$3.20; 60 lbs., \$17.10.

## TRAIN-ETTS for PEAS

Grows finer, larger flowers and vegetables. Hung with ease in 5 minutes; no fuss or bother. Use instead of string or wire. (Wire in sun burns delicate tendrils.) Doesn't rot like string—Lasts several seasons. See Page 104.



Wyoming Wonder



## RECORD BREAKER SIX WEEKS PEAS

Mr. John Zellar, Germfask, Michigan, writes, "We have used your seeds for about ten years. The Record Breaker Six Weeks Peas cannot be beat."

Mrs. L. H. Trowbridge, Green Valley, Illinois, writes, "We had splendid results from your seed. The Record Breaker Six Weeks Peas were the wonder of our friends."

Record Breaker Six Weeks is a whirlwind for quality and maturity. Sweet, luscious, melting, highest quality, wrinkled peas, ready to be picked, for table or market, in 49 days.

Pods are rich dark green color, about 3 inches long, narrow and nearly round, borne singly, containing 7 to 9 peas each. Grows about 12 inches high, vines are vigorous and hardy. The seed is slightly dented. Pods are produced in riotous profusion and are literally jammed with delicious sugary peas, that fairly "melt in your mouth." It will please you beyond all expectation. Splendid for the home gardener as well as the market gardener. Aside from our own Cliffwood Farm tests, we have the reports of many pea growers of America, who unhesitatingly say, "It is about the Earliest Wrinkled Dwarf Pea in the world."

849—Pkg., 15c; 2 pkgs., 25c; ½ lb., 32c; lb., 54c; 2 lbs., \$1.00; 5 lbs., \$2.20, postpaid. Not prepaid: 10 lbs., \$3.70; 30 lbs., \$10.25; 60 lbs., \$19.95.

## FREEZONIAN

63 days. As the name indicates, this new Pea has been bred specifically for freezing, and home gardeners who have the necessary equipment or have access to a freezer locker will be highly pleased with the outstanding characteristics of this new variety.

Yet it is equally as good picked fresh from the garden as well as for market sales. The vines grow 30 inches tall and bear an extra-heavy crop of attractive, dark green, blunt pods measuring 3½ inches in length. Of exceptionally sweet and tasty flavor. 854—Pkt., 15c; ½ lb., 30c; lb., 52c; 2 lbs., 95c; 5 lbs., \$2.00, postpaid. Not prepaid: 10 lbs., \$3.30; 60 lbs., \$17.65.



Early Badger Peas

## EARLY BADGER

53 days. Pods light green, blunt, 2¼ to 2¾ in. long, containing 5 to 7 medium size peas per pod, wrinkled, medium light green, sugary sweet. Vines 18 to 22 in. high, resistant to Fusarium Wilt. Splendid new variety. Heavy yielder. 879—Pkg., 15c; 2 pkgs., 28c; ½ lb., 34c; lb., 57c; 2 lbs., \$1.08; 5 lbs., \$2.35, postpaid. Not prepaid: 10 lbs., \$4.00; 60 lbs., \$21.85.

## LITTLE GEM

Or Premium Gem. Valuable home garden variety, with pods 2¾ in. long, ½ in. thick, plump, straight, blunt ended. Peas are wrinkled and of good size. Vines 18 in. tall. Heavy yielder. 62 days. 883—Pkg., 10c; 2 pkgs., 18c; ½ lb., 27c; lb., 50c; 2 lbs., 90c; 5 lbs., \$1.90, postpaid. Not prepaid: 10 lbs., \$3.10; 60 lbs., \$16.50.



Record  
Breaker Six  
Weeks Peas

Our  
Earliest  
Wrinkled  
Pea!

WE SELL PEAS  
BY WEIGHT  
ONLY



Improved American  
Wonder

## IMPROVED AMERICAN WONDER

Extra-early, dwarf or short-vine variety, growing about 14 inches tall, bearing short, rich green pods filled with 6 to 8 luscious wrinkled peas. Exceedingly productive and a great favorite in all sections, especially for the home gardener as it requires no support. Matures in about 55 days. 878—Pkg., 12c; 2 pkgs., 20c; ½ lb., 29c; lb., 48c; 2 lbs., 87c; 5 lbs., \$1.85, postpaid. Not prepaid: 10 lbs., \$3.60; 60 lbs., \$15.85.



## LITTLE MARVEL

A superb extra-early dwarf, wrinkled pea, remarkable for its very early and very heavy crop of dark green pods, which are filled with 7 and 8 large, dark green peas of a sugary, delicious flavor and melting quality. Vines of vigorous growth, 15 to 18 inches high. Has received Award of Merit. One pound of seed has produced a crop of 300 pounds of peas. 56 days. Good for freezing. 881—Pkg., 10c; 2 pkgs., 18c; ½ lb., 27c; lb., 50c; 2 lbs., 90c; 5 lbs., \$1.90, postpaid. Not prepaid: 10 lbs., \$3.00; 60 lbs., \$15.85.

884—Little Marvel, Salzer's Cliffwood Farm TRIPLE-A-TESTED—A special reselected strain certified by THREE-WAY tests: Pkg., 15c; 2 pkgs., 24c; ½ lb., 32c; lb., 54c; 2 lbs., 96c; 5 lbs., \$2.05, postpaid. Not prepaid: 10 lbs., \$3.30; 60 lbs., \$17.65.

Little Marvel



I wish you could see the fine lawn that I have from your Emerald Isle Grass seed.  
—Mr. H. J. Oman, 1437 So. Van Ness St., Santa Ana, Calif.



# GIANT EXHIBITION

or Tall Alderman

## Huge Pods—Luscious Quality Peas

To those who wish huge podded peas, we suggest that they plant this Giant Exhibition Pea. It is a late maturing kind. Is a wrinkled pea, very productive, the huge pods being well packed with peas, which, although large, are of a fine quality, sweet, sugary flavor and not tough as one would expect. The pods frequently grow to seven and even eight inches in length, depending of course somewhat on the soil, and it is not unusual to find between ten and twelve peas to the pod. The lateness of these Giant Exhibition is fully offset by its productiveness and its vigor-ousness. It has numerous first prizes to its credit, from various fairs, which accounts for its being named Exhibition. One of the best main crop varieties. Good for freezing.

Pods rather straight, with curve near end. Vines grow vigorously. Ready to use in about 85 days. 872—Pkg., 15c; 2 pkgs., 24c; 1/2 lb., 30c; lb., 50c; 2 lbs., 94c; 5 lbs., \$2.05, postpaid. Not prepaid: 10 lbs., \$3.45; 60 lbs., \$18.85.

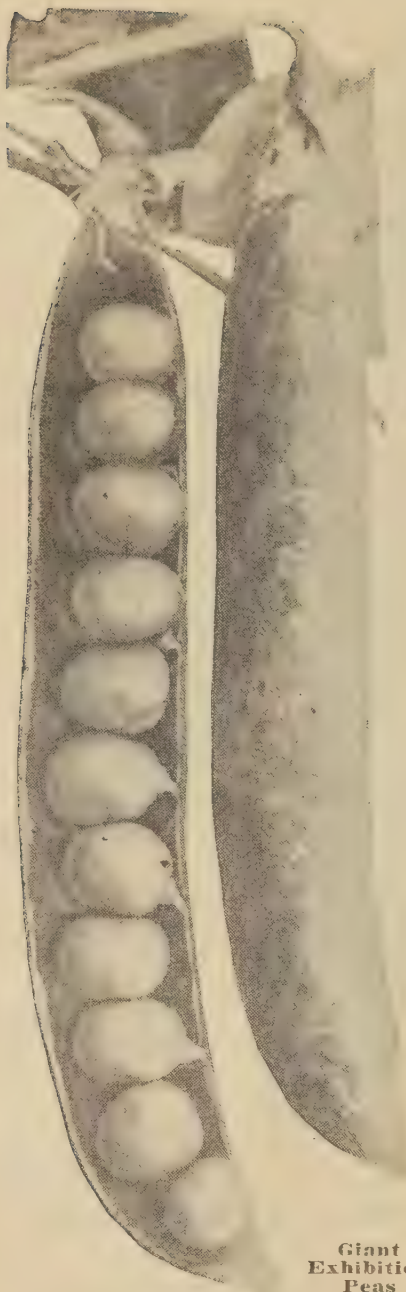

Giant Exhibition Peas

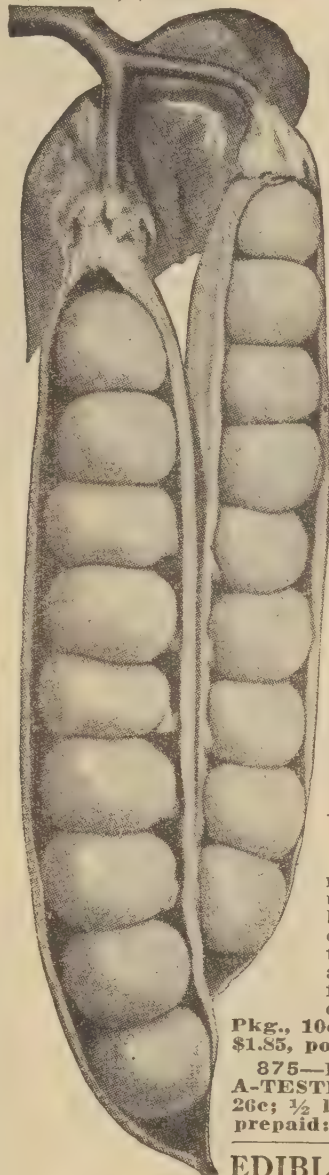

Dwarf Defiance



Dwarf Telephone

## DWARF DEFIANCE

The best of the main crop varieties of large podded, dwarf peas; it is fit for the table in 76 days from planting. The vines are about 24 inches high. Pods are long, broad, pointed, dark-green in color and often measure 5 inches or more in length and generally contain 8 to 9 peas. These peas are very large and in flavor and sweetness rank with the highest. The peas retain their tenderness long after they have been picked. Also a splendid variety for the home gardener, because of its compact, bushy growth, permitting a good heavy yield in a limited space. 898—Pkg., 10c; 2 pkgs., 18c; 1/2 lb., 28c; lb., 48c; 2 lbs., 87c; 5 lbs., \$1.85, postpaid. Not prepaid: 10 lbs., \$3.00; 60 lbs., \$15.85.

## DWARF TELEPHONE OR DAISY

This fine, wrinkled variety has all of the qualities of the old well known Tall Telephone pea, but is of dwarf growing habit, attaining a height of 20 to 24 inches. Matures in about 71 days.

The vines are of vigorous growth, producing large pods in great profusion and about a week earlier than the tall variety. The pods are about 4 3/4 to 5 1/2 in. long and contain eight to ten green, wrinkled peas of delicious flavor. 892—Pkg., 12c; 2 pkgs., 20c; 1/2 lb., 30c; lb., 50c; 2 lbs., 90c; 5 lbs., \$2.05, postpaid. Not prepaid: 10 lbs., \$3.40; 60 lbs., \$18.25.

## IMPROVED TELEPHONE PEAS

Also called "Adm. Dewey." The dark green pods will retain their fine, marketable appearance for an unusually long time. Pods are very uniform in shape and borne in the greatest profusion. One of the finest late or main crop varieties. The vines attain a height of 3 1/2 to 4 feet. Matures in about 70 days. Pods measure about 5 inches and more in length and are densely filled with 8 to 10 large, wrinkled peas, sweet and tender, of unsurpassable flavor. Good for freezing. 864—

Pkg., 10c; 2 pkgs., 18c; 1/2 lb., 28c; lb., 48c; 2 lbs., 87c; 5 lbs., \$1.85, postpaid. Not prepaid: 10 lbs., \$3.00; 60 lbs., \$15.85.

875—Improved Telephone, Salzer's Cliffwood Farm TRIPLE-A-TESTED—A special reselected strain: Pkg., 15c; 2 pkgs., 26c; 1/2 lb., 32c; lb., 54c; 2 lbs., 98c; 5 lbs., \$2.00, postpaid. Not prepaid: 10 lbs., \$3.30; 60 lbs., \$17.65.

## EDIBLE PODDED OR SUGAR PEAS

They are eaten entirely, pods as well as peas. They are deliciously sweet and are entirely stringless. Cook them the same as string beans.

**DWARF GRAY SUGAR PEA**—Height about 18 inches. Pods are broad and flat and of finest quality. Very productive. 912—Pkg., 10c; 2 pkgs., 18c; 1/2 lb., 28c; lb., 48c; 2 lbs., 87c; 5 lbs., \$1.85, postpaid. Not prepaid: 10 lbs., \$3.00; 60 lbs., \$15.85.

## SOW SALZER'S SEEDS

50 years ago today, April 10, 1948, we were married and 50 years ago we made our first Salzer Garden.—Mrs. Will Collins, R.D. 3, Peabody, Kansas.

I am well pleased with the seeds ordered from you.—Mr. Ira Jones, Box 131, Lake Park, Florida



Dwarf Gray Sugar Peas—Yields Heavily

## Giant Stride Peas

A wilt-resistant large podded variety, nearly 100% blight resistant! Vines about 30 inches tall, pods 5 to 5 1/2 in. long, dark green, pointed, slightly curved, plump, and well filled with delicious, sugary, large peas. 74 days. 885—Pkg., 10c; 2 pkgs., 17c; 1/2 lb., 27c; lb., 47c; 2 lbs., 85c; 5 lbs., \$1.80, postpaid. Not prepaid: 10 lbs., \$2.90; 60 lbs., \$15.25.

## Peanuts

**LARGE VIRGINIA**—A productive variety, with very erect stems and large pods and kernels. Not only yields lots of nuts, but it is an excellent forage crop. Remove shells and plant kernels 6 inches apart in rows 4 feet apart. 841—Pkg., 15c; 2 pkgs., 27c; 1/2 lb., 37c; lb., 65c; 2 lbs., \$1.22; 5 lbs., \$2.70, postpaid. Not prepaid: 10 lbs., \$4.70; 60 lbs., \$26.15.



Large Virginia Peanuts



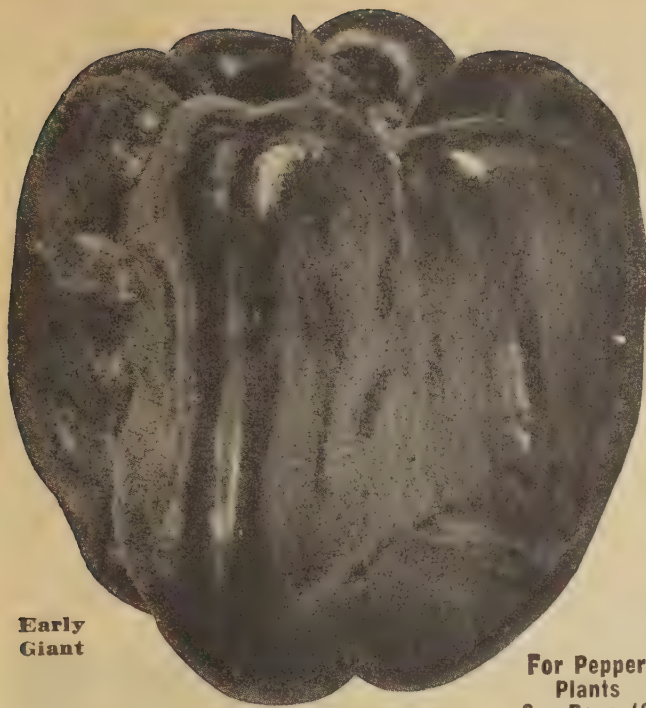

Early  
Giant

For Pepper  
Plants  
See Page 12

## Pepper

### EARLY GIANT PEPPER

A very large and very early pepper that will produce heavy crops in the northern parts of the country. The fruits are 5 in. long and 3½ in. through; deep green, turning to brilliant red. Flesh thick and of a very sweet, pleasant flavor. Early Giant Pepper is not only very large, but the plants are enormous yielders, as many as 33 peppers being picked from one bush. 62 days. 932—Pkg., 20c; ½ oz., 37c; oz., 72c; 2 oz., \$1.38; ¼ lb., \$2.60; ½ lb., \$4.90; lb., \$9.50, postpaid.

### PIMIENTO

Pimiento is of a different type than the other well known peppers. It is used very much in salads. It is of the sweetest flavor and does not contain a trace of fieriness.

It is a productive strain, exceptionally smooth, glossy and of mild, delicious flavor. Plants are vigorous and upright, growing about thirty inches high with short, broad, dark green leaves. Deep green fruits, becoming deep red as they mature. Ripens in about 71 days. For plants, see Page 16.

927—Pkg., 10c; ½ oz., 37c; oz., 69c; 2 oz., \$1.20; ¼ lb., \$2.25; lb., \$8.50, postpaid. 940—Pimiento Salzer's Cliffwood Farm TRIPLE-A-TESTED—A special reselected strain: Pkg., 15c; ½ oz., 42c; oz., 77c; 2 oz., \$1.40; ¼ lb., \$2.60; lb., \$9.50, postpaid.

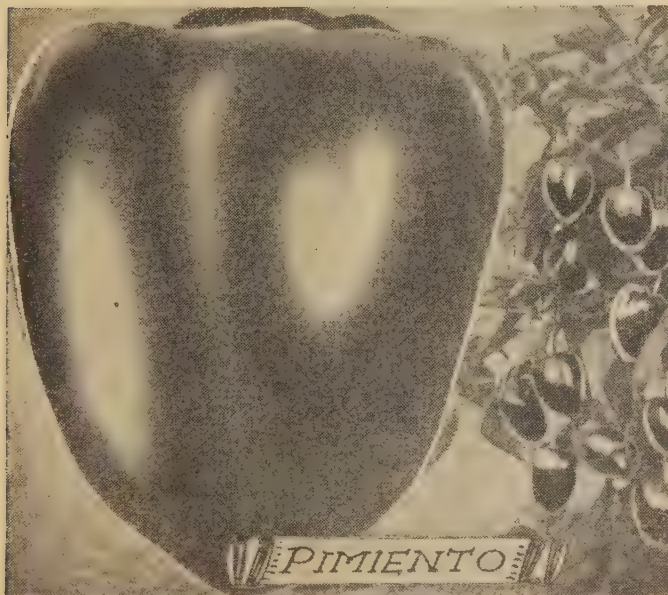

PIMIENTO

# PEPPERS

## CALIFORNIA WONDER

Has extremely thick walls and flesh, thicker than that of any other variety. The bright, attractive green fruits change to handsome, brilliant crimson, and are mild and deliciously sweet. It is enormously prolific and is ideal for stuffing and baking. Measures 4½ in. long by 4 in. at shoulder. 72 days. Good for freezing. 935—Pkg., 15c; ½ oz., 37c; oz., 69c; 2 oz., \$1.20; ¼ lb., \$2.25; ½ lb., \$4.35; lb., \$8.50, postpaid.

### RUBY KING

An improved strain of the old reliable, dependable, standard pepper that cannot be beaten. Exceptionally large, sweet flavored fruit, plants 30 inches high. Plants are vigorous, compact and very productive. Ripens its fruits early and with uniformity. Fruits frequently run 4½ inches in length having usually 3 lobes. Deep green color when young, ripening to a bright rich crimson. The flesh is thick and of mild flavor. 67 days. 929—Pkg., 12c; oz., 53c; 2 oz., 95c; ¼ lb., \$1.75; ½ lb., \$3.35; lb., \$6.50, postpaid.

939—Improved Ruby King, Salzer's Cliffwood Farm TRIPLE-A-TESTED—A special reselected strain: Pkg., 15c; oz., 60c; 2 oz., \$1.10; ¼ lb., \$1.95; ½ lb., \$3.75; lb., \$7.25, postpaid.

### WORLD-BEATER

Here is one of the finest large peppers ever introduced! World-Beater measures nearly 6 inches long by 4 inches through, broad and blunt at the blossom end. The flesh is extremely thick and is mild and sweet, color dark green, changing to brilliant scarlet when ripe. Usually produces 15 to 24 fruits to each plant. May be eaten raw without a trace of burning. 70 days. 933—Pkg., 15c; ½ oz., 35c; oz., 65c; 2 oz., \$1.17; ¼ lb., \$2.15; ½ lb., \$4.15; lb., \$8.00, postpaid.

### BELL OR BULL NOSE

An early, standard, rich scarlet pepper. Plants 2 feet high, compact and bushy, fruits 3 inches long by 2 inches thick, with sweet, mild flesh and pungent ribs. 55 days. Widely grown and highly desirable. 919—Pkg., 10c; ½ oz., 35c; oz., 64c; 2 oz., \$1.15; ¼ lb., \$2.10; ½ lb., \$3.95; lb., \$7.50, postpaid.

### CHINESE GIANT

The largest of all sweet peppers with blocky fruits 4½ to 5 inches long and equally as broad. Of deep green color ripening to a brilliant scarlet-red. 922—Pkg., 10c; ½ oz., 37c; oz., 69c; 2 oz., \$1.20; ¼ lb., \$2.25; lb., \$8.50, postpaid.

### KING OF THE NORTH

An extra early sweet pepper developed for the North! Fruits are large, about 4 in. long by 2½ in. at shoulder, mostly 3-lobed, smooth, medium thick dark green flesh turning to glossy deep rich red. Flavor mild and sweet. Plants 22 in. tall, vigorous and prolific. 65 days. 923—Pkg., 10c; oz., 53c; 2 oz., 98c; ¼ lb., \$1.75; ½ lb., \$3.35; lb., \$6.50, postpaid.

### HUNGARIAN SWEET or BANANA

Slender fruits 6 to 7 inches long. Very early and sweet with light yellow flesh turning bright red at maturity. Vigorous and productive. 920—Pkg., 15c; ½ oz., 65c; oz., \$1.25; 2 oz., \$2.30; ¼ lb., \$3.95, postpaid.

### SUNNYBROOK

Earliest of all. Grows 15 inches high and bears in great profusion, unusually sweet peppers, tomato shaped, 3 in. wide to about 2¾ in. deep. Skin is smooth, glossy, brilliant scarlet; flesh very thick and sweet. 75 days. 934—Pkg., 15c; oz., 69c; 2 oz., \$1.20; ¼ lb., \$2.25; ½ lb., \$4.35; lb., \$8.50, postpaid.

### HOT PEPPERS

IMPROVED HUNGARIAN WAX—Peppers pungent and measuring 5 to 6 inches in length, rather slender but meaty, and tapering to a somewhat twisted point. They are waxy canary yellow in color, presenting a handsome appearance, and turn to a beautiful crimson at maturity. Very prolific and desirable. Also known as Bulgarian Yellow Wax. 60 days. Quite "hot." 938—Pkg., 15c; oz., 65c; 2 oz., \$1.17; ¼ lb., \$2.15; lb., \$8.00, postpaid.

LONG RED CAYENNE—The true "hot" pepper. Slender red peppers, about four inches in length. The bright red fruits are extremely strong and pungent. 70 days. 925—Pkg., 10c; oz., 53c; 2 oz., 95c; ¼ lb., \$1.75; lb., \$6.50, postpaid.



Small Red Chili

SMALL RED CHILI—A very "hot" pepper. A rather small, bright-red variety, about two inches long, slender and pointed. Widely used for salads, pickling and Chili sauce; very pungent. 921—Pkg., 10c; oz., 65c; 2 oz., \$1.17; ¼ lb., \$2.15; lb., \$8.00, ppd.

Red  
Cayenne

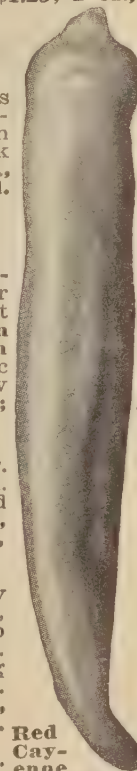

FOR PEPPER PLANTS—See Page 12.





# Pumpkin

## YANKEE PIE

For the tastiest, most delicious pumpkin pies, plant Yankee Pie Pumpkin. It's the finest of all and ranks enormously high in sugar content. It is round and slightly flattened, with shallow ribs, rather small, about 10 inches in diameter, and of exquisite quality. The tender, rich yellow flesh is very thick, meaty and sweet, and the skin is a deep orange. There is no finer pumpkin, especially for the home garden. Matures in about 70 days and is an excellent keeper. Very hardy and very productive. Hundreds of thousands of customers sow this strain year after year. It is the best in cultivation today, for the table. Enormously productive.

956—Pkg., 12c; oz., 25c; 2 oz., 42c; ¼ lb., 68c; ½ lb., \$1.23; lb., \$2.35, postpaid.

### SMALL SUGAR

Much smaller than the field varieties, rich in sugar, finely grained and sweet. Exceptionally fine pumpkin for pies.

It is a very prolific type, producing nice, uniform size and shape pumpkins in abundance. Considered one of the hardiest and easiest to grow. Matures in about 70 days.



### KENTUCKY FIELD

Also known as Large Sweet Cheese. Fruits flattened on both ends and large in circumference. Matures in about 90 days.

The rind is cream colored and slightly ribbed. In wide use for canning and keeps exceptionally well. It is a heavy yielder and a good main crop variety. The thick yellow flesh is tender, sweet and of finest quality. Splendid for stock feeding as well as for table use. It is one of the old, widely used kinds of exceptional merit. 950—Pkg., 10c; oz., 17c; 2 oz., 29c; ¼ lb., 49c; ½ lb., 90c; lb., \$1.65, postpaid.

953—Pkg., 10c; oz., 21c; 2 oz., 37c; ¼ lb., 64c; ½ lb., \$1.15; lb., \$2.15, postpaid.

### WINTER LUXURY

A splendid winter sort, excellent for pies. Fruits about 9 inches in diameter, nearly round, smooth russet yellow skin, very prolific. Flesh light yellow, very thick, firm, sweet, fine grained and finely flavored. Keeps well. 955—Pkg., 10c; oz., 24c; 2 oz., 42c; ¼ lb., 72c; ½ lb., \$1.34; lb., \$2.50, postpaid.

### MAMMOTH

Very extensively grown. Splendid for stock feeding as well as for the table. A popular type with the home grower, considered the best for exhibition purposes and a dependable sort in every way. Deep creamy red color. Nearly round, slightly flattened at top and bottom.

Flesh is deep orange red and fine grained. A good variety to plant with corn. One of the best for winter storage. Matures fully in about 110 days. We have grown specimens of this variety weighing 125 lbs.

951—Pkg., 10c; oz., 26c; 2 oz., 45c; ¼ lb., 77c; ½ lb., \$1.45; lb., \$2.75, postpaid.



Connecticut Field Pumpkin or Big Tom

### BIG TOM OR CONNECTICUT FIELD

Pumpkins are very easily grown in among sweet corn or field corn or whenever there is room for vines to spread. Connecticut Field is a standard corn-field variety and is widely grown for stock feeding, as well as table use.

Vines are wonderfully prolific; fruits average 25 pounds in weight, are round and flat on the ends with a smooth hard rind. Flesh is yellow, thick, dry, fine flavored, sweet and of excellent keeping qualities. A standard variety with canners. Matures in 75 days.

943—Pkg., 10c; oz., 22c; 2 oz., 38c; ¼ lb., 65c; ½ lb., \$1.19; lb., \$2.25, postpaid.

We recommend the  
**NEW MIST LAWN SPRAYER**  
available in two handy  
models. See pages 15 & 92.

**BUG GUN**  
A very effective duster that reaches all parts of the plant, including the under side of the leaves. Contains 10 oz. Kalite, the nationally advertised insecticide. Refillable. 5471 — Price, 69c; 4 lb. refill (usable in any duster gun), \$1.28, postpaid.

# Salsify

## SANDWICH ISLAND

Widely grown for fall and winter use and is popularly called Oyster Plant, because it has such a delicious oyster-like flavor.

Sandwich Island Salsify grows a fine, fleshy root 6 to 8 inches long and about 1 inch thick. The white flesh is of superior oyster-like flavor and is very nutritious. Matures in 140 days. It is hardy and may be left in the ground over winter, or may be stored in a pit or cool cellar after cutting off the leaves.

1060—Pkg., 10c; oz., 51c; 2 oz., 98c; ¼ lb., \$1.80; lb., \$6.75, postpaid.

1061—Sandwich Island, Salzer's Cliffwood Farm **TRIPLE-A-TESTED**: A special reselected strain certified by **THREE-WAY** tests: Pkg., 10c; oz., 61c; 2 oz., \$1.15; ¼ lb., \$2.10; lb., \$7.50, postpaid.

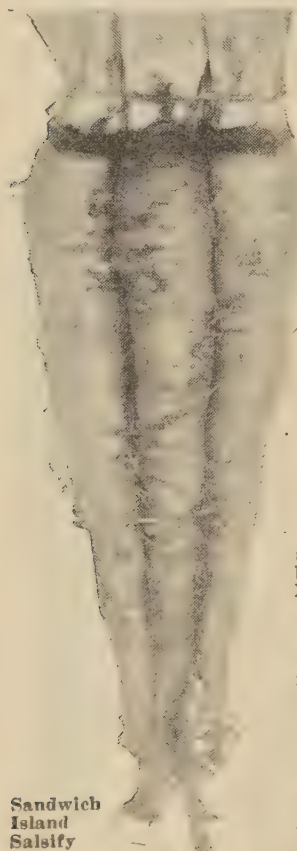

Sandwich Island Salsify



Mammoth Pumpkin



# Rutabaga

Rutabagas are also known as Swedish Turnips, Swedes, or Russian Turnips. They have firmer flesh than turnips, however, are more solid, and hence keep later into spring. Like turnips, they are excellent for both table use and for stock feeding. They are also good as a rotation crop.

## WHITE SWEET RUSSIAN

Has a white flesh of a milder and sweeter flavor and contains more saccharine than the yellow-fleshed sorts. Matures in about 80 days and is an extremely productive variety. Not so desirable for table use, but fine for stock. 1512—Pkg., 10c; oz., 18c; ¼ lb., 47c; ½ lb., 85c; lb., \$1.50, postpaid.

## AMERICAN PURPLE TOP

It is unusually productive, giving big yields of the finest rutabagas; also a splendid variety for table use. Roots of large size, globular, with flesh of deep yellow color, fine grained, and of finest quality. Skin yellow with purple top. 1503—Pkg., 10c; oz., 16c; ¼ lb., 44c; ½ lb., 72c; lb., \$1.35, postpaid.

Best  
for the  
Table

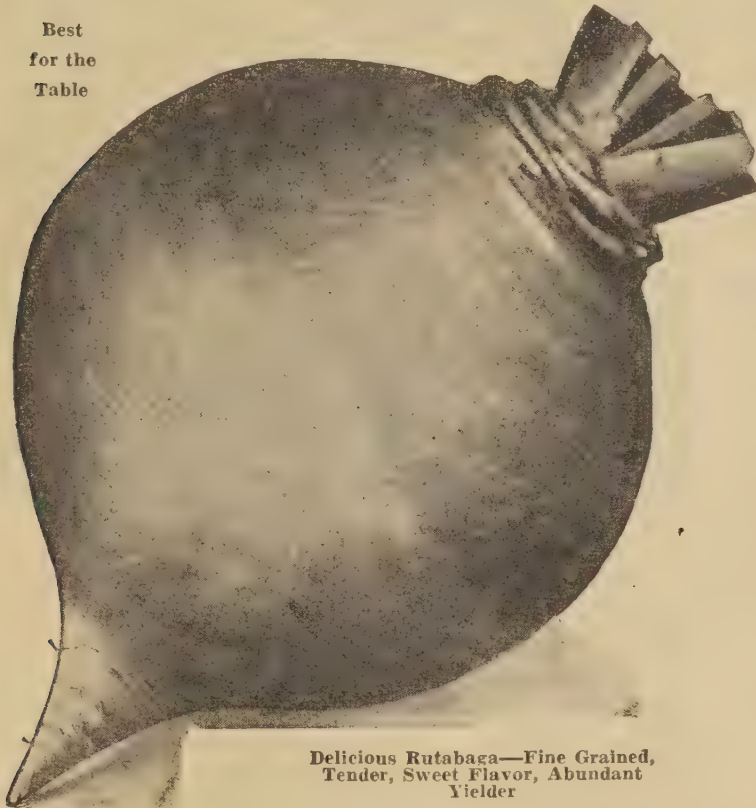

Delicious Rutabaga—Fine Grained, Tender, Sweet Flavor, Abundant Yielder

## DELICIOUS

Long Island Neckless

Delicious Rutabaga is a superb rutabaga, finely flavored, tender, fine grained, and very sweet, that we have developed for table use only. Roots are globe shaped, very smooth and handsome, fine deep yellow with purple tops, and have very small "necks." Enormously productive. It surpasses all other rutabagas in tenderness and flavor, hence we recommend it only for table use. Invaluable for truckers and for home use. We recommend it highly.

1517—Pkg., 10c; oz., 20c; 2 oz., 35c; ¼ lb., 53c; ½ lb., 94c; lb., \$1.75, postpaid.

## MAMMOTH RUSSIAN RUTABAGA

Mammoth Russian Rutabaga is the heaviest yielding, the largest and most uniform variety. One of the finest and sweetest for table use, is devoid of woodiness, and is also one of the best for stock. Has very short neck. Easily harvested. Sow about two pounds per acre. Flesh is fine grained, golden yellow and mild-flavored. 75 days. It is a heavy cropper and has been giving very fine satisfaction in all sections. 1510—Pkg., 10c; oz., 18c; 2 oz., 30c; ¼ lb., 47c; ½ lb., 85c; lb., \$1.50, postpaid.



# Turnip

## SNOWBALL OR SIX WEEKS

Splendid table qualities. One of the earliest, round, white turnips, producing medium large, round roots with only a single tap root; they are of attractive appearance; quite smooth, skin and flesh snowy white. The flesh is firm, mild and sweet. 40 days. 1204—Pkg., 10c; oz., 18c; 2 oz., 28c; ¼ lb., 47c; ½ lb., 85c; lb., \$1.45, postpaid.

## PURPLE TOP STRAP LEAF

It is splendid for early spring and late fall sowing producing in about 42 days, a tender, mild, sweet turnip. Roots quite flat with upper half a purplish color and the lower half white. Flesh is pure white. 1211—Pkg., 10c; oz., 18c; 2 oz., 27c; ¼ lb., 44c; ½ lb., 72c; lb., \$1.35, postpaid.

## PURPLE TOP WHITE GLOBE

A good producer and a fine keeper, splendid for table, tip-top for stock. It is of symmetrical globe shape. The roots are large, white, and purple above ground. The flesh is white, tender, fine grained and mild in flavor. 55 days. 1212—Pkg., 10c; oz., 18c; 2 oz., 27c; ¼ lb., 44c; ½ lb., 72c; lb., \$1.35, postpaid.

## GOLDEN BALL

Medium sized, round roots of deep golden-yellow skin and flesh, which is firm, crisp and of excellent quality for the table. 42 days. 1236—Pkg., 10c; oz., 16c; 2 oz., 26c; ¼ lb., 40c; ½ lb., 69c; lb., \$1.25, postpaid.

## LARGE WHITE GLOBE

It is globe shaped, grows very large, of delicious flavor, and has sweet, juicy, white flesh of solid texture. 50 days. Also called White Globe Strap Leaf. 1208—Pkg., 10c; oz., 18c; 2 oz., 28c; ¼ lb., 47c; ½ lb., 85c; lb., \$1.45, postpaid.

## WHITE EGG

Has oval roots about 3½ inches long and 2½ inches wide, egg shaped, skin white and smooth, flesh firm and white. 58 days. 1217—Pkg., 10c; oz., 18c; 2 oz., 27c; ¼ lb., 44c; ½ lb., 72c; lb., \$1.35, postpaid.

## EXTRA EARLY PURPLE TOP MILAN

40 days. Small tops, strap leaved, roots flat, reaching a diameter of 4 inches; purplish-red above, white below, with white flesh, fine grained, mild and tender. 1206—Pkg., 10c; oz., 20c; 2 oz., 30c; ¼ lb., 49c; ½ lb., 89c; lb., \$1.65, postpaid.

## COWHORN TURNIP

In Cowhorn Turnip you have the best "plougher," the best deep cultivator on the farm! It's better than a 12-inch deep plow. Cow Horn tunnels into the soil, often 24 inches deep, and brings up the good qualities and mixes it with the surface. Splendid for the table. Excellent for stock. The skin is of a clear white color with a shade of green on the crown. 60 days. 1202—Pkg., 10c; oz., 18c; 2 oz., 28c; ¼ lb., 47c; ½ lb., 85c; lb., \$1.50, postpaid.

## YELLOW ABERDEEN PURPLE TOP

Outer skin yellow, with purple top. Flesh light yellow, sweet, excellent for table and relished by stock. Fine for early winter use. 60 days. 1237—Pkg., 10c; oz., 16c; 2 oz., 26c; ¼ lb., 40c; ½ lb., 69c; lb., \$1.25, postpaid.

**HYDROPONICS** The system of growing plants in water only, pure sand, gravel or cinders. If interested write for our folder on Hydroponics. (See Hyponex, Page 105.)

With every order for seeds only of \$1.00 or more, we will send EXTRA SEEDS without charge.



# Radish

## Early Bird

Handsome—Deliciously Spicy

Early Bird is of globe-shape, bright scarlet color, has very short tops, flesh is pure white, fine grained, crisp, nice, spicy taste, and never becomes hollow or pithy. Averages  $\frac{1}{2}$  to 1 inch in diameter, according to maturity. It is alike most valuable for outdoor planting in spring or in autumn. **NORMALLY PRODUCES RADISHES READY FOR THE TABLE IN ABOUT 18 DAYS' TIME AND LESS**, rather than 12 days as illustrated, radishes that are uniform in size and shape, uniform in maturity, with small tops and of beautiful and attractive bright red color. It is also one of the best strains for growing under glass.

If you are at all anxious, either as a market gardener or as a grower of Radishes for your own private table, to try to have Radishes from 3 to 6 days ahead of your neighbor, and if you are anxious to have about the finest Radish that seed can produce, even under the most adverse circumstances, then by all means plant Early Bird. Its crisp, brittle flavor, as well as its remarkably quick growth and fine color, alike recommend it.

975—Price of Early Bird Radish: Pkg., 10c; oz., 20c; 2 oz., 36c;  $\frac{1}{4}$  lb., 58c;  $\frac{1}{2}$  lb., \$1.10; lb., \$1.95, postpaid.

## Earliest White Olive

Pure white color, almost like crystal, so clear and transparent! Matures in about 18 days. It is a highly developed strain of finest quality and produces some of the earliest radishes that can be grown.

It is of olive shape, is adapted to all soils, has a very short top, unusually thin skin, never becomes woody, flesh crisp, tender, and fine spicy taste. Equally good for outdoor sowing or for growing under glass. Home gardeners, sow this and Early Bird Radish for just about the earliest, finest two radishes in your neighborhood. Market gardeners sow these two varieties and make money.

1006—Pkg., 10c; oz., 20c; 2 oz., 36c;  $\frac{1}{4}$  lb., 52c;  $\frac{1}{2}$  lb., 94c; lb., \$1.65, postpaid.



Earliest  
White  
Olive

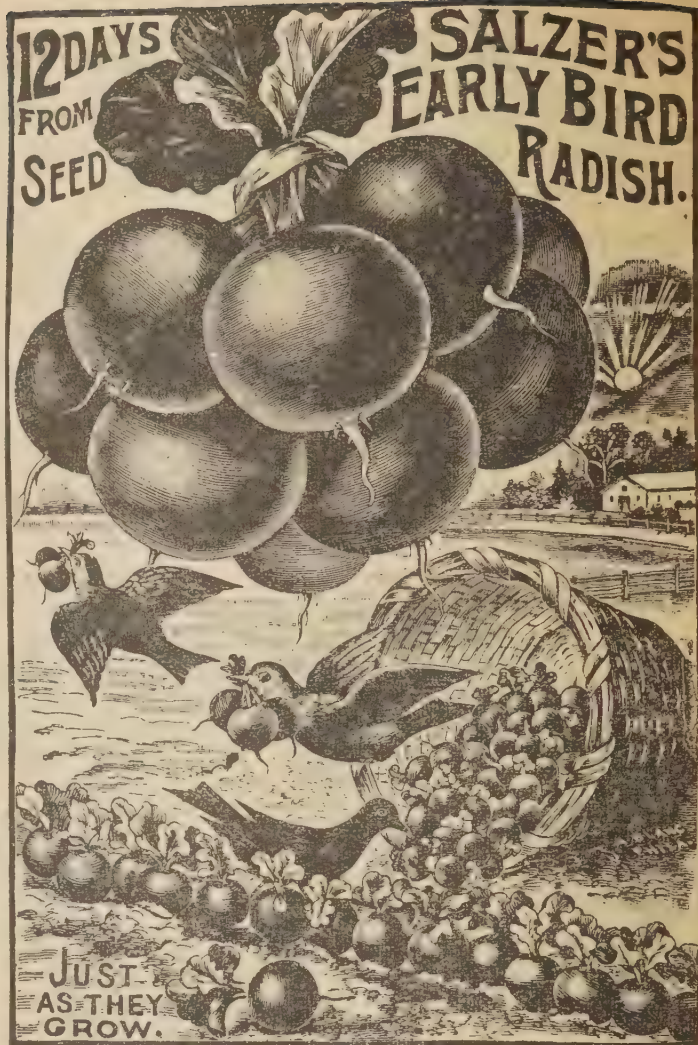

## CRIMSON GIANT GLOBE

A grand, early, globe-shaped Radish, almost double the size of any of the early globe or turnip shaped type, and a rapid grower. Matures in about 28 days, the fine, large roots reach about 2 inches in length and  $1\frac{1}{2}$  inches in diameter, with thin, tender skin of deep crimson. The juicy, tender flesh is purest white, crisp and of mild, spicy flavor. The radishes reach a weight of about  $1\frac{1}{2}$  ounces each, but notwithstanding their immense size, they do not get hollow or pithy. 973—Pkg., 10c; oz., 15c; 2 oz., 28c;  $\frac{1}{4}$  lb., 45c;  $\frac{1}{2}$  lb., 65c; lb., \$1.25, postpaid.

## FIRECRACKER RADISH

Something different and a radish of great merit! Rather long, slender, all red radishes, bearing a fanciful resemblance to firecrackers, hence the name.

Firecracker is a distinct type of Long Scarlet Radish. In color it is vivid scarlet, cylindrical in shape, long, with very slender tap root and short tops. In addition it is extra early! Has a deliciously spicy taste, and this with its distinctive shape, make it a fine radish for either the home gardener or the market gardener.



Firecracker

998—Pkg., 10c; oz., 20c; 2 oz., 36c;  $\frac{1}{4}$  lb., 55c;  $\frac{1}{2}$  lb., 95c; lb., \$1.75, postpaid.

## SPARKLER RADISH

A splendid variety, also known as American Half Red, Half White. Greatly prized for its handsome appearance and attractiveness, and decidedly popular.

In shape it is nearly round, of a deep scarlet color, with the lower one-third white, which is slightly flattened. In size it runs from one to one and one-quarter inches. Does not become pithy. The quality is very fine, flesh is solid, crisp, tender, fine grained and sweet. Matures in about 25 days. 986—Pkg., 10c; oz., 15c; 2 oz., 28c;  $\frac{1}{4}$  lb., 45c;  $\frac{1}{2}$  lb., 65c; lb., \$1.25, postpaid.



## EARLY SCARLETTURNIP

Handsome dark red radishes, crisp, tender, juicy flesh, spicy, and very early. Oval shape. Very desirable. 1026—Pkg., 10c; oz., 15c; 2 oz., 28c; ¼ lb., 45c; ½ lb., 65c; lb., \$1.25, postpaid.

## IMPROVED FRENCH BREAKFAST

A leading olive shaped variety, of rapid growth and splendid for forcing. Small size and is of beautiful and attractive, deep, rich, scarlet color, with the lower portion a clear, snow white. Flesh is pure, sparkling white, tender, juicy and agreeably spicy. 1010—Pkg., 10c; oz., 15c; 2 oz., 28c; ¼ lb., 45c; ½ lb., 65c; lb., \$1.25, postpaid.



Improved French Breakfast

## WINTER RADISHES

Very desirable and should be more widely planted, to continue a succession of radishes, and for winter use. They keep well. Sow these the latter part of June. Price: Any of the following: Pkg., 10c; oz., 20c; 2 oz., 36c; ¼ lb., 54c; ½ lb., 99c; lb., \$1.85, postpaid.

1041—Round Black Spanish. Round, black skin, crisp, white, firm flesh.

1044—Long Black Spanish. Roots ten inches long, black skin, white flesh.

1043—Chinese Rose. Roots five inches long, rose skin, white flesh.

1045—White Chinese. Often 18 inches long, white skin and white flesh.

## SCARLET GLOBE, VICK'S

A reliable radish, valuable for the home gardener as well as the market gardener. Fine oval shape, rich scarlet color, crisp, tender flesh, spicy, mild, and a very early type, well adapted to forcing. Measures about ¼ in. in diameter to 1¼ in. long.

1014—Pkg., 10c; oz., 15c; 2 oz., 28c; ¼ lb., 45c; ½ lb., 65c; lb., \$1.25, postpaid.

1012—Vick's Scarlet Globe, Salzer's Cliffwood Farm TRIPLE-A-TESTED—A special re-selected strain. Pkg., 10c; oz., 20c; 2 oz., 36c; ¼ lb., 52c; ½ lb., 94c; lb., \$1.65, postpaid.

## CAVALIER

A highly colored radish, very early, of bright, almost true scarlet color! The tops are small and the radishes are very firm, oblong-globe shaped, slightly longer than broad with crisp, tender, white flesh. Good for both home and market. Ideal for forcing and for early home use and early market. 22 days. 991—Pkg., 10c; oz., 15c; 2 oz., 28c; ¼ lb., 45c; ½ lb., 65c; lb., \$1.25, postpaid.



Cavalier Radish

## ICICLE

A beautiful, almost transparent, white radish about four inches long with unusually small tops, remains in good condition a long time, does not get pithy, and is very crisp and brittle. This variety is highly esteemed and is so different from all other kinds that it has a place of its own in the radish family and as such our customers grow it, regardless of what other variety they may use.

The earliest and finest of the long white varieties. Matures in about three weeks, but they are fit for the table when quite small. The leaves are short, very few in number, permitting close planting. It is crisp, tender and mild in flavor.

1021—Pkg., 10c; oz., 15c; 2 oz., 28c; ¼ lb., 45c; ½ lb., 65c; lb., \$1.25, postpaid.

1025—Icicle, Salzer's Cliffwood Farm TRIPLE-A-TESTED—A special reselected strain. Pkg., 10c; oz., 20c; 2 oz., 36c; ¼ lb., 52c; ½ lb., 85c; lb., \$1.50, postpaid.

## SUMMER RADISHES

GIANT STUTTGART—The largest and latest of the white summer radishes. The roots grow to an immense size, often attaining four inches in diameter. The skin is white, the flesh white and crisp and keeps in good condition for a long time. Suitable for winter storing. 42 days. 1033—Pkg., 10c; oz., 20c; 2 oz., 36c; ¼ lb., 52c; ½ lb., 94c; lb., \$1.65, postpaid.

WHITE STRASSBURG—The roots grow to a length of from four to five inches, but they can be used when comparatively small. This variety keeps continuously crisp and tender for a very long time. 40 days. 1034—Pkg., 10c; oz., 20c; 2 oz., 36c; ¼ lb., 52c; ½ lb., 94c; lb., \$1.65, postpaid.

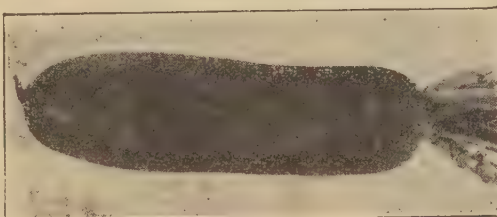

Long Black Spanish Winter

## BLOOD RED SNOW WHITE TIPPED

The lively scarlet color points off to a pure white tip, giving it a most attractive appearance. It's perfection itself when it comes to quality and earliness! Splendid for forcing, also fine to plant as a succession variety. Radishes run uniform in both shape and size, averaging about ¼ inch in diameter. The skin is thin and tops are very short. The sparkling, snow white flesh is crisp, tender, fine grained and sweet. Does not become pithy or hollow. Matures in about 20 days. 972—Pkg., 10c; oz., 15c; 2 oz., 28c; ¼ lb., 48c; ½ lb., 90c; lb., \$1.70, postpaid.

### Market Gardeners and Truckers:

Send a post-card for your copy of Salzer's Wholesale Market Gardeners' Prices.

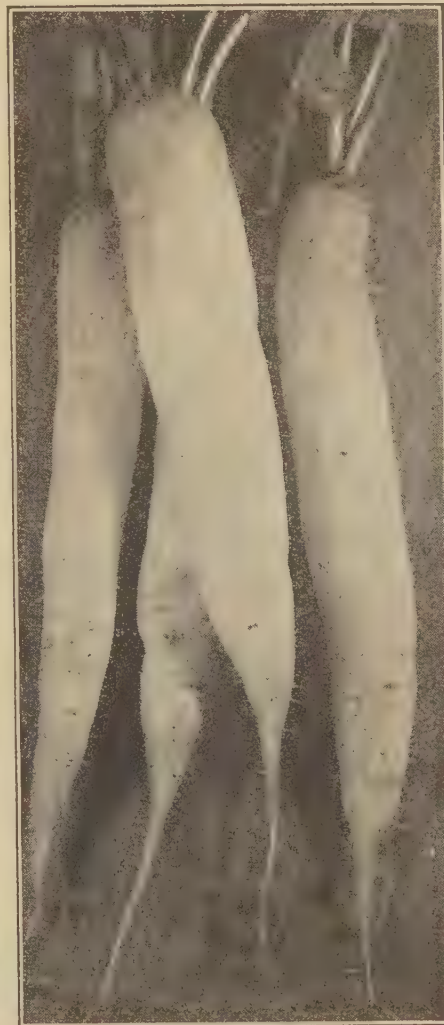

Icicle Radish



# SPINACH OF SUPERIOR FLAVOR AND QUALITY

EARLY — HARDY — SLOW TO GO TO SEED — PLANT SOME SPINACH FOR HEALTH.....

RICH GREEN LEAVES

OF SUPERIOR FLAVOR

TENDER AND DELICIOUS

## TRIUMPH SPINACH

Withstands hot weather longer than most other sorts, hence highly desirable for making successive sowings. Does not run to seed easily. The numerous, short stemmed leaves are heavily crumpled, thick warty and are fine and tender when cooked. Succeeds in all sections of the country. 1071—Pkg., 10c; oz., 15c; ¼ lb., 45c; ½ lb., 69c; lb., \$1.25, postpaid.

10 cents pkg.



## PRINCESS JULIANA

EXTRA LARGE

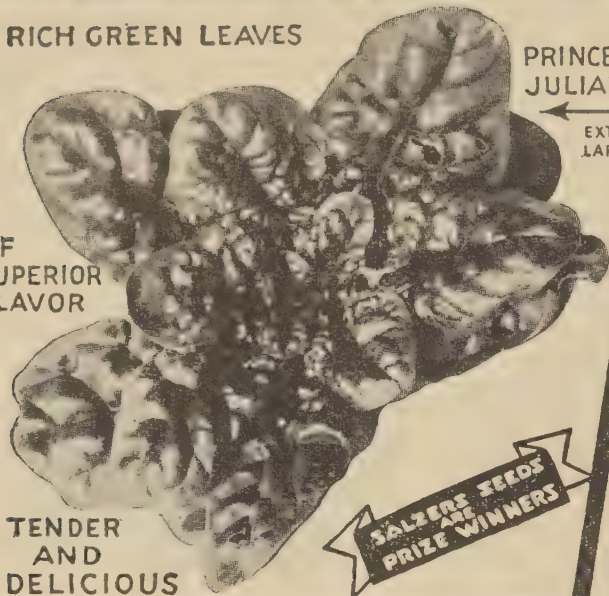

## PRINCESS JULIANA

A Superb Spinach —Extra Large Leaves —Heavily Crumpled— Deliciously Tender.

10 cents pkg.

Princess Juliana is of remarkably vigorous growth and is free from disease. The rich dark green leaves are of great substance, heavily crumpled rounded, and grow in a dense compact rosette with a glossy and attractive appearance. Cooks beautifully and has a flavor superior to any other spinach.

1074—Pkg., 10c; oz., 15c; ¼ lb., 40c; ½ lb., 57c; lb., 95c, postpaid.

SPINACH is unquestionably one of the most healthful vegetables. Contains vitamins A, C, and G, calcium and iron. Ideal for freezing.

For "greens" all summer long use the New Zealand type. This is not a true spinach but produces quantities of tender leaves continuously.

PLANT A GARDEN THIS YEAR

## GIANT NOBEL SPINACH

A Splendid Very Early Variety That is Far More Long Standing Than Other Sorts.

10 cents pkg.

A greatly improved strain of the smooth-leaved types of Spinach. Giant Nobel Spinach is a most productive variety with large, very thick, rather smooth, rounded leaves, unusually tender and of the finest quality, handsome green color and cooks well. It is of quick growth, is a long standing sort, shy in seeding, and one of the very best for canning. Good for freezing.

By far the best of the smooth-leaved sorts and is highly recommended for both the home garden and the trucker. 1075—Pkg., 10c; oz., 15c; ¼ lb., 40c; ½ lb., 57c; lb., 95c, postpaid.

Plant Plenty of Spinach

GIANT NOBEL

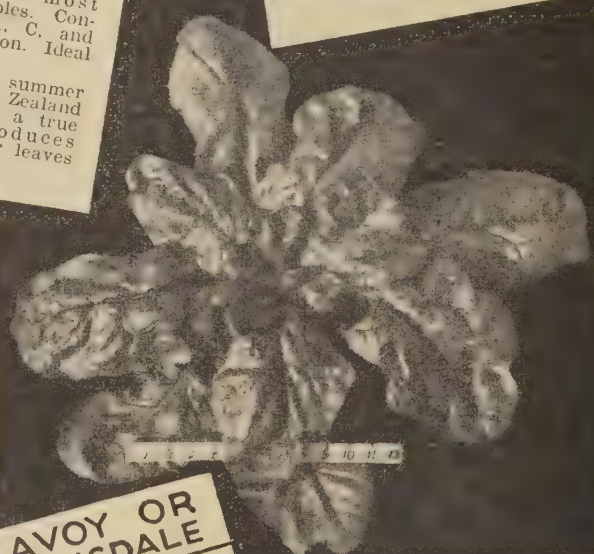

## KING OF DENMARK SPINACH

It is slow to go to seed, and continues to grow and hold its fine quality weeks after other sorts have gone to seed.

10 cents pkg.

It forms large, low, compact tufts. The tender leaves are large, broad and rounded. Exceedingly bushy, slightly crumpled and of a glossy dark green color. Ready for use as early as any spinach and retains its condition about two weeks longer. Matures in about 45 days. Yields abundantly. 1065—Pkg., 10c; oz., 15c; ¼ lb., 42c; ½ lb., 64c; lb., \$1.15, postpaid.

## VIKING

Large dark green leaves, smooth to slightly crumpled, tender and of excellent quality. Very early and grows so rapidly, you may start to cut it when only about two-thirds grown. 45 days. Long standing. 1078—Pkg., 10c; oz., 15c; ¼ lb., 40c; ½ lb., 59c; lb., \$1.00, postpaid.

## SAVOY OR BLOOMSDALE

10 cents pkg.

The earliest spinach, extremely hardy, and a superb shipper. It grows quickly to a suitable size for use and has large, dark green leaves, curled and wrinkled. Good for freezing. 1070—Pkg., 10c; oz., 15c; ¼ lb., 40c; ½ lb., 57c; lb., 95c, postpaid.

## WINTER PRICKLY SPINACH

A splendid fall and winter variety, but is also well adapted for spring use. Produces hardy, large plants of vigorous growth with thick dark green leaves. Also called Hollander. 1073—Pkg., 10c; oz., 15c; ¼ lb., 45c; ½ lb., 69c; lb., \$1.25, ppd.

10 cents pkg.

WITHSTANDS HOT WEATHER

KING OF DENMARK

SLOW TO GO TO SEED LARGE AND TENDER

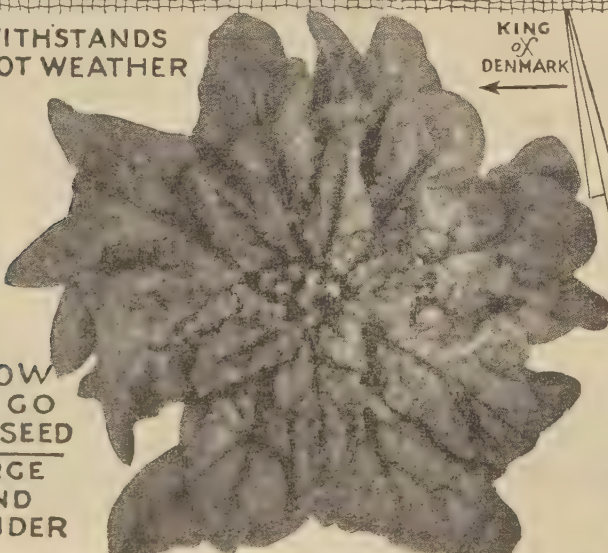

## NEW ZEALAND SPINACH

Not related to the regular Spinaches, but this should be more widely grown, as the plant stands all summer and produces a continuous supply of good quality, small, thick, pointed, deep green leaves which are used just like Spinach. Forms large, spreading plants, five to eight feet across, during summer and early fall, from seed sown in spring. 1068—Pkg., 10c; oz., 25c; 2 oz., 42c; ¼ lb., 68c; ½ lb., \$1.24; lb., \$2.25, ppd.

## SUNFLOWER

JUMBO—Bears large heads, frequently 12 to 20 inches in diameter and sometimes yielding 1,000 pounds of seed per acre. Makes splendid feed for chickens and parrots. Sunflowers also produce 20 to 30 tons palatable silage per acre and can be successfully grown where spring is late and frosts are early. The seed is eagerly eaten by fowls, and they fatten thereon and lay more eggs than on any other food. It is relished by horses, cattle, sheep, swine, etc., which thrive and fatten thereon. The oil burns well, and 20 barrels can be made per acre.

4703—Oz., 10c; ¼ lb., 18c; lb., 45c; 2 lbs., 78c; 5 lbs., \$1.68, postpaid.

For larger quantities—See Page 94.

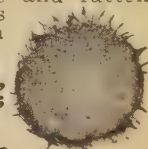

Sunflower





### UCONN

#### BUSH VARIETY OF ACORN SQUASH

An All America Winner and justly so for its addition to the squash family as a bush type. Beautifully uniform and productive fitting well into the home garden because of its small bush growth. The plant is about 10 inches high with an 18 inch spread, with deeply cut attractive leaves. Fruit is of real acorn type, 4 to 5 inches long, dark green and of excellent flavor. 1100—Pkg., 15c; oz., 30c; 2 oz., 52c; ¼ lb., 88c; ½ lb., \$1.65; lb., \$3.00, postpaid.

### DELICIOUS

**10 cents PKG.** A winter squash, finely flavored, top shaped. It is very popular. The fruits average in weight about 8 pounds. The rind is deep dark green, mottled with lighter shadings, but not as thick skin as the Improved or Golden Hubbard. The thick flesh is very fine grained, sweet, dry and dark orange in color. It is a fine shipper. A good keeper, keeping until Spring. 103 days. Good for freezing.

1094—Pkg., 10c; oz., 24c; 2 oz., 42c; ¼ lb., 72c; ½ lb., \$1.34; lb., \$2.50, postpaid.



### SWEET POTATO SQUASH

**Or Delicata.** Fruits very thick fleshed, 6 to 8 inches long. Unusually sweet and tender, of the finest quality; very prolific. Usable as summer or winter squash. 58 days as a summer squash; 97 days as a winter. Keeps well. Weight 2 lbs. 1105—Pkg., 10c; oz., 26c; 2 oz., 45c; ¼ lb., 77c; ½ lb., \$1.45; lb., \$2.75, postpaid.

### ITALIAN VEGETABLE MARROW

**10 cents PKG.** **Or Cocozelle Squash.** The best and finest flavored Summer Squash. The dwarf bushes produce heavily, large, elongated, smooth, dark green fruits, which become marbled with yellow and lighter green. Best for use when 7 inches long. Tender, melting flesh. 65 days. 4 lbs. 1088—Pkg., 10c; oz., 22c; 2 oz., 38c; ¼ lb., 65c; ½ lb., \$1.19; lb., \$2.25, postpaid.

# SQUASH

## TABLE QUEEN

Illustrated at left.

**10 cents PKG.** A small acorn-shaped, dark-green squash, almost black, about 4 inches in diameter and 6 inches long, weight 2 lbs. The fruits turn to a golden color as they mature, and can be used either green or ripe. Vines seem almost insect proof. Very productive, of superb quality. Splendid keeper. 100 days. A fine winter variety. 1090—Pkg., 10c; oz., 22c; 2 oz., 36c; ¼ lb., 60c; ½ lb., \$1.10; lb., \$1.95, postpaid.



### BUTTERCUP

An outstanding winter squash, highly productive. 100 days. Unique turban shaped fruits 6-8 in. in diameter, slightly ribbed, with a prominent button at the blossom end. Flesh deep golden yellow, fine grained, very dry and of excellent flavor. 3 to 4 lbs. 1098—Pkg., 10c; oz., 28c; 2 oz., 48c; ¼ lb., 85c; ½ lb., \$1.60; lb., \$2.95, postpaid.

### BUTTERNUT

A winter squash of 3½ to 4½ lbs. weight, ivory white in color, 10 to 12 inches long, 4 to 5 in. diameter, long pear shaped. Thick, bright orange flesh of superior quality; can be baked whole. Very few seeds, hard shell, keeps well. Entirely different shape from Buttercup. 95 days. A most desirable winter squash. 1093—Pkg., 10c; oz., 28c; 2 oz., 48c; ¼ lb., 85c; ½ lb., \$1.60; lb., \$2.95, postpaid.



### Mammoth White Bush Scallop WHITE BUSH SCALLOP

The great summer squash that is so popular at all markets. It is quite flat, white ridged or scalloped edges, very thick, very tender. 50 days. 1086—Pkg., 10c; oz., 22c; 2 oz., 38c; ¼ lb., 65c; ½ lb., \$1.19; lb., \$2.25, postpaid.

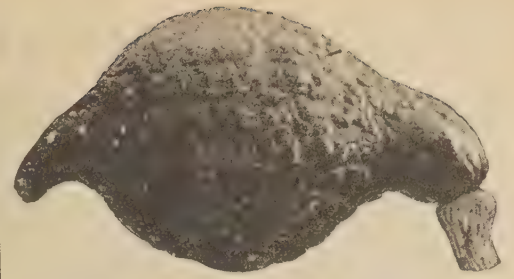

### IMPROVED HUBBARD

**10 cents PKG.** Improved Hubbard Squash is the most popular winter squash in existence and it cannot be excelled for general purposes. Recognized as the standard. Average weight, 12 pounds.

The fruits are large and rich dark bronze green in color. Moderately warted and has a very hard shell. The flesh is orange-yellow, fine grained, thick, dry and a rich flavor. 100 days. Good for freezing. 1099—Pkg., 10c; oz., 22c; 2 oz., 38c; ¼ lb., 65c; ½ lb., \$1.19; lb., \$2.25, postpaid.

1091—Improved Hubbard Salzer's Cliff-wood Farm TRIPLE-A-TESTED—A special re-selected strain: Pkg., 15c; oz., 30c; 2 oz., 50c; ¼ lb., 75c; ½ lb., \$1.40; lb., \$2.65, postpaid.

### GOLDEN HUBBARD

In shape very similar to the Improved Hubbard. Trifle smaller, however, but earlier **10 cents PKG.** and more prolific.

The rind is a golden color and is somewhat warted. An extremely heavy producer. Average weight, 10 pounds. Has finely grained flesh, thick, and richly flavored. A favorite with canners; good keeper. 100 days. 1097—Pkg., 10c; oz., 22c; 2 oz., 38c; ¼ lb., 65c; ½ lb., \$1.19; lb., \$2.25, postpaid.

### BLUE HUBBARD

Fruit is an attractive blue-gray color, similar in shape to Improved Hubbard, but more warted. Rind is very hard, making it an exceptional keeper; flesh is thick, deep yellow, of fine flavor. Heavy yielder. 105 days. Weight, 12 lbs.

1106—Pkg., 10c; oz., 26c; 2 oz., 42c; ¼ lb., 70c; ½ lb., \$1.25; lb., \$2.35, postpaid.



### GIANT SUMMER CROOKNECK

An old standard summer squash. Fruits are large from 1½ to 2 feet long. Thickly warted, deep yellow color. Flesh is tender and of fine quality. Very productive. 55 days. 4 lbs. 1085—Pkg., 10c; oz., 22c; 2 oz., 38c; ¼ lb., 65c; lb., \$2.25, postpaid.

**EARLY PROLIFIC STRAIGHT-NECK**—A high yielder, very early, with fruits straight, smooth, of delicate creamy color, firm and usable when 4 or 5 in. long, up until 14 in. long. 50 days. 4 lbs. 1095—Pkg., 10c; oz., 24c; 2 oz., 42c; ¼ lb., 72c; lb., \$2.50, postpaid.

**BLACK ZUCCHINI**—Mottled light and dark green rind, fruits about 12x4 in., weight, 3½ lbs. A favorite summer squash of the Marrow family but different from Vegetable Marrow. Elegant quality, melting, tender flesh. 1087—Pkg., 10c; oz., 26c; 2 oz., 45c; ¼ lb., 77c; ½ lb., \$1.45; lb., \$2.75, postpaid.



We grew some fine squash weighing thirty to forty pounds each.—Mrs. Julian E. Palmer, R.D. 4, Waseca, Minn.



# Earliest of All Tomato



Although introduced by us many years ago, we believe Earliest of All is still the leading extra early tomato, and the earliest large-sized variety grown.

With us in the North it has always been a study to produce extremely early vegetables, such as will ripen and produce perfect fruit in a short time, and in Earliest of All our efforts have been successful. Everybody who has tried it speaks of it in highest praise. Earliness in tomatoes is essential for the market grower and highly desirable for the home garden. We consider Earliest of All is the best extra-early so far produced; it is our very earliest strain; it is a "short season" tomato. Ripening in about 57 days, after setting out the plants, it is especially adapted to all sections of the country, which makes it so decidedly popular. Finely bred for uniformity in size, attractiveness, extra earliness, and trueness to type.

The fruits are of good size, brilliant scarlet color, nearly round, entirely smooth, and remarkably handsome. The flesh is solid, and of the finest flavor. The fruits are borne continuously in large numbers until killed by frost. They have a tough skin, firm flesh, making them good shippers and keepers.

Price of Earliest of All: 1118—Pkg., 15c; ½ oz., 45c; oz., 85c; 2 oz., \$1.55; ¼ lb., \$3.00, postpaid.

## WISCONSIN No. 55

The tomatoes are slightly oblong and ripen to a beautiful scarlet red, are very large, and are freely produced. Does not crack easily. Vine growth dense, preventing much sunscalding. Wisconsin No. 55 is resistant to blossom end rot and somewhat resistant to early blight. A very fine variety developed by the Wisconsin College of Agriculture. Heavy yielder. 75 days. 1126—Pkg., 25c; ½ oz., 50c; oz., 92c; 2 oz., \$1.75; ¼ lb., \$3.35, postpaid.



Wisconsin No. 55

SEE PAGE 12 FOR TOMATO PLANTS



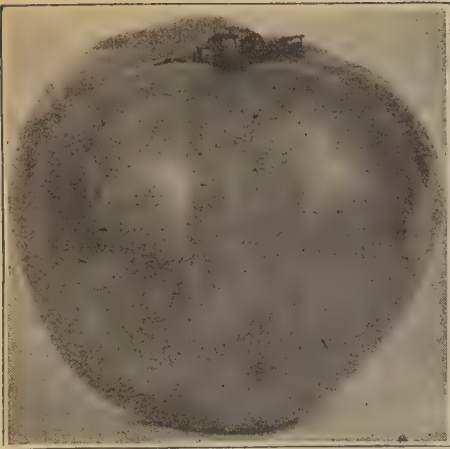

Firesteel Tomato

## FIRESTEEL

An unusually fine red tomato weighing from 12 to 15 ounces each, borne in clusters of 3 to 5, that matures in 67 days! Firesteel runs uniformly to large size tomatoes, not only immense size at the first picking but clear to the end of the season. There are very few small tomatoes.

Firesteel is of globe shape, smooth skin, of elegant flavor, free from acidity, exceedingly solid and meaty, ripening to a beautiful dark crimson red all over at the same time. Vine medium, vigorous, fairly open, with medium foliage. Firesteel has set heavy crops no matter how dry and hot the weather. Has yielded 11 bu. per row in dry hot seasons, compared with 4½ bu. and 2½ bu. per row of two other varieties. 1124—Pkg., 15c; ½ oz., 45c; oz., 82c; 2 oz., \$1.45; ¼ lb., \$2.75, postpaid.

## JUNE PINK

A large pink-fruited variety. The fruits average 6 ounces, are nearly round and slightly ribbed. Flesh is of fine texture and best quality. Also known as Pink Earliana. 70 days. 1141—Pkg., 10c; oz., 72c; 2 oz., \$1.34; ¼ lb., \$2.50, postpaid.

## DWARF CHAMPION

Quite distinct from other varieties in habit of growth and foliage. Good sort for the home garden as the plants, owing to their upright growth, take up but little room and yield abundantly. The plants stand up almost like small trees. Ripens early; of medium, uniform size; deep glossy red with purplish tinge; round, smooth, free from cracks. A very desirable sort. 80 days. 1156—Pkg., 15c; oz., 98c; 2 oz., \$1.90; ¼ lb., \$3.45, postpaid.



Bonny Best or Chalk's Early Jewel

## BREAK O'DAY TOMATO

Wilt Resistant

A very early tomato, disease-resistant. The large scarlet, almost globular fruits mature in 70 days, they do not crack, are very solid, with few seeds, and are of delicious flavor. Very productive. 70 days. 1162—Pkg., 10c; ½ oz., 44c; oz., 74c; 2 oz., \$1.39; ¼ lb., \$2.65, postpaid.

## SENSATIONAL

Sensational was introduced by Salzer's in 1946. It has earliness, solidarity, perfect smoothness, large size, and it is a tremendous yielder! We believe it will eclipse any early tomato grown today. It was developed by Mr. William E. Vail, Yorktown Heights, N. Y. The cool summer and cloudy days of 1945 retarded tomatoes, but Sensational came through well and outyielded all other varieties! Seed was planted at Cliffwood Farms on June 6 and the first tomatoes were picked on August 25.—81 days from seed to ripe fruit! The tomatoes are red, with firm flesh, meaty, smooth, and of sub-acid flavor. Heavy yielder. Fine for tomato juice. 1121—Pkg., 40c; ½ oz., 75c; ½ oz., \$1.35; oz., \$2.50, postpaid.

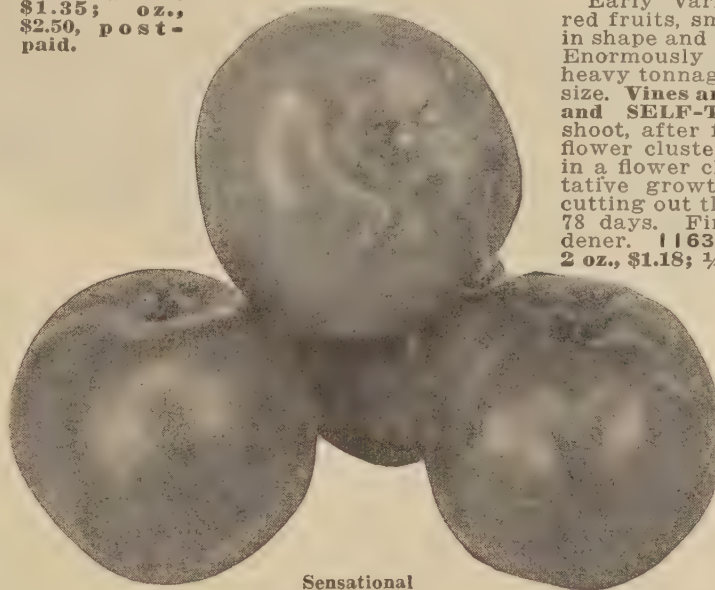

Sensational

## BONNY BEST TOMATO

Also known as Chalk's Early Jewel. An early bright red tomato, large, smooth, and finely flavored, producing heavily and continuously throughout the season.

The fruits are very big, handsome, very solid and deep through. Of bright scarlet color, ripen right up to the stem without any cracks or green core. Flesh thick, with comparatively few seeds and of sweet flavor. A good shipper. 75 days. 1114—Pkg., 10c; oz., 69c; 2 oz., \$1.20; ¼ lb., \$2.25, postpaid.

## JUBILEE

The fruits are bright golden orange, globular, thick, meaty, orange colored interior, flavor somewhat mild. Makes delicious juice of attractive color. 72 days. 1125—Pkg., 15c; ½ oz., 60c; oz., \$1.15; ¼ lb., \$3.75, postpaid.

## YELLOW PONDEROSA

Same fine characteristics as Improved Ponderosa described elsewhere except that the color is a rich golden yellow. 1179—Pkg., 10c; oz., 99c; 2 oz., \$1.90; ¼ lb., \$3.50, postpaid.

1181—Yellow Ponderosa, Salzer's Cliffwood Farm TRIPLE-A-TESTED—A special reselected strain certified by THREE-WAY tests: Pkg., 15c; oz., \$1.19; 2 oz., \$2.20; ¼ lb., \$4.15, postpaid.



Jubilee

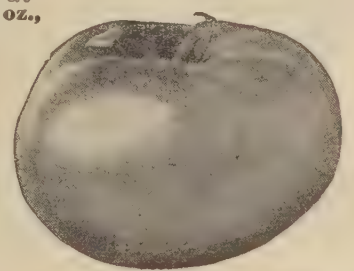

Yellow Ponderosa

## SCARLET TOPPER

Wilt Resistant

Early variety, large, beautiful red fruits, smooth, meaty, globular in shape and with an elegant flavor. Enormously prolific and yields a heavy tonnage of tomatoes of large size. Vines are medium dense, erect, and SELF-TOPPING. The main shoot, after forming two or three-flower clusters, usually terminates in a flower cluster, checking vegetative growth much the same as cutting down the top, hence the name. 78 days. Fine for the home gardener. 1163—Pkg., 15c; oz., 69c; 2 oz., \$1.18; ¼ lb., \$1.95, postpaid.

## EARLIANA

An extra-early deep red tomato. Very productive. Good sized fruit, about three inches in diameter with solid, thick flesh. Good shipper. 66 days. 1117—Pkg., 10c; oz., 80c; 2 oz., \$1.50; ¼ lb., \$2.85, postpaid.

Break O'Day—  
The Early  
Disease-  
Resistant  
Tomato





# A SUPERB TOMATO

To Prevent Substitution, the Seed  
of Peak of Perfection Tomato Has  
Been Stained  
**VIOLET**

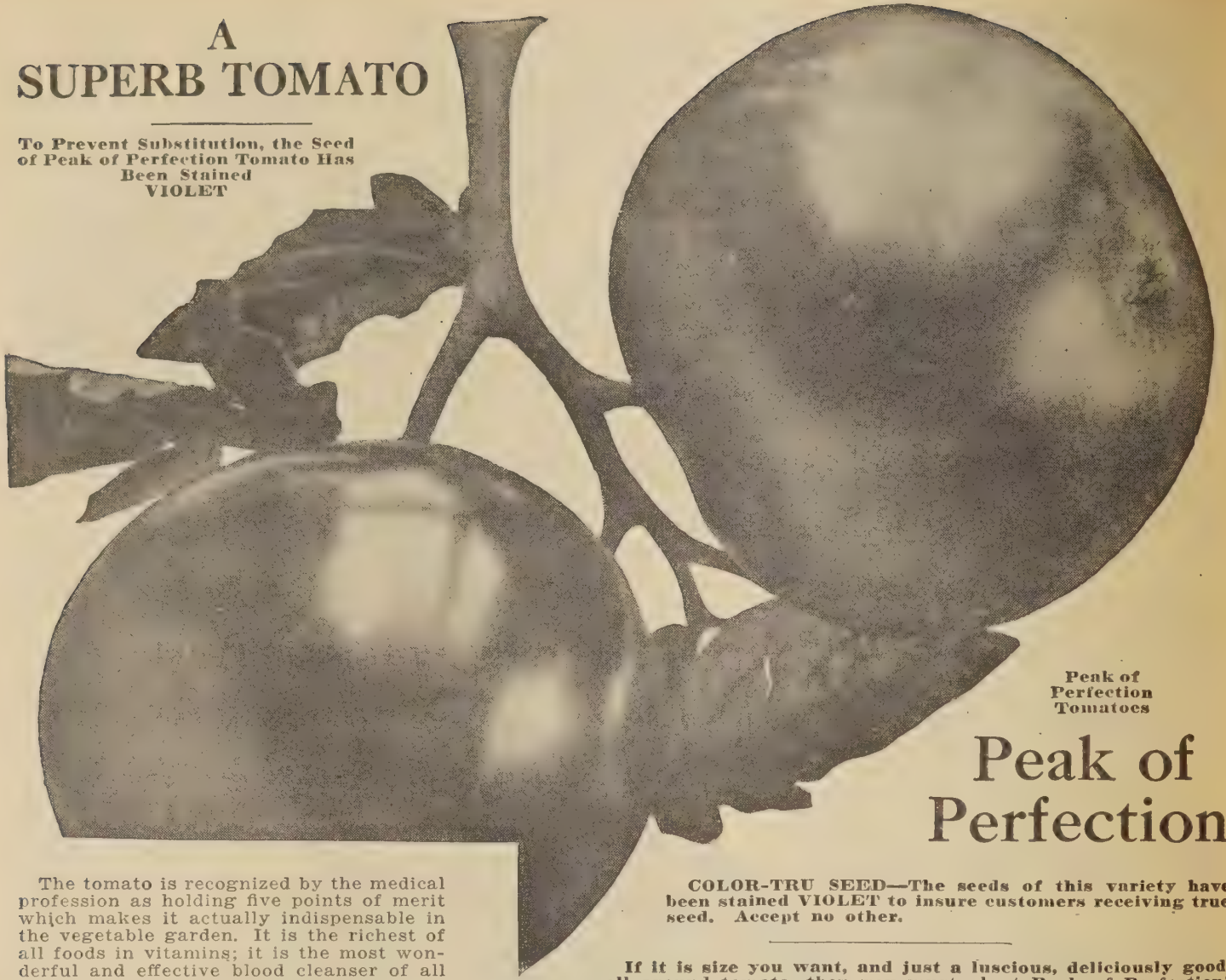

Peak of  
Perfection  
Tomatoes

## Peak of Perfection

The tomato is recognized by the medical profession as holding five points of merit which makes it actually indispensable in the vegetable garden. It is the richest of all foods in vitamins; it is the most wonderful and effective blood cleanser of all foods; it is the best of all vegetables for keeping the stomach and intestines in condition; it is an extraordinary tonic for the kidneys, and it is used widely in curing diabetes and Bright's disease. In addition, it is extremely valuable for feeding the juice to infants, accomplishing wonders in cleansing and building up the tiny stomachs. Every garden in the U.S. should contain at least a few tomato plants. Plant some this year!

**COLOR-TRU SEED**—The seeds of this variety have been stained **VIOLET** to insure customers receiving true seed. Accept no other.

**If it is size you want, and just a luscious, deliciously good, all around tomato, then you must plant Peak of Perfection!**

We gave free seeds of this tomato to our customers and friends in 1927 under the name of New Wonder and offered prizes for the largest tomato grown and for the best name for this beauty. Mr. Acro Castle, Hueysville, Ky., won the prize of \$25.00 cash for the largest tomato with a weight of 4 pounds 7 ounces. Think of a monster tomato like that! Mr. Albert F. Quick, R.D. 2, Box 248, Elgin, Illinois, writes, "The Peak of Perfection Tomato was very satisfactory. My wife thinks your concern is the best in the land." Mr. Ervin L. Chapman, 427 Beech St., Petoskey, Mich., writes, "I like Peak of Perfection Tomato. We have been planting your seeds since 1902."

Peak of Perfection is practically free from seeds. The tomatoes are of a beautiful appearance, uniformly large and smooth, with a rich dark crimson skin, meaty, and have a delicious, melting flavor. All esteem it the finest flavored tomato they have ever eaten. But combined with this delicious flavor is the enormous size! 90 days. 1131—Pkg. 17c; ½ oz., 65c; oz., \$1.22; 2 oz., \$2.19; ¼ lb., \$3.95, postpaid.

1136—Peak of Perfection; Salzer's Cliffwood Farm TRIPLE-A-TESTED: A special reselected strain certified by THREE-WAY tests: Pkg., 25c; ½ oz., 74c; oz., \$1.39; 2 oz., \$2.40; ¼ lb., \$4.50, postpaid.

### RUTGERS, WILT-RESISTANT

Originated by Prof. Schermerhorn of the New Jersey Agricultural Experimental Station. Rutgers is outstanding for the large size and solid structure of the fruit! Skin is dark red, with thick outer and inner walls, very small seed cavities, and the interior color is a beautiful dark red.

Matures in about 85 days and the yield is very large, ripening an abundance of fruit even in the far northern climates, before the vines are killed by frost. It makes juice of low acidity and fine flavor and is a good canner, maintaining its firmness and deep red color when canned. Especially good for light sandy soils since the vines offer much protection for the fruit. Has yielded over 10 tons per acre! 1120—Pkg., 15c; ½ oz., 45c; oz., 80c; 2 oz., \$1.45; ¼ lb., \$2.75, postpaid.

### MARGLOBE, WILT-RESISTANT

Marglobe is a cross between the Marvel and Globe tomatoes, developed by the U. S. Department of Agriculture, combining the second earliness of the former with the fine table quality of the latter. Marglobe is of fine scarlet color, globe shaped, of fine texture, deliciously mild in flavor, and wilt-resistant to a marked degree. Plants are of vigorous and heavy growth and very prolific. We have a record of one plant, on diseased soil, producing 107 large, fine round, best quality tomatoes. 80 days. Fine for tomato juice. Gives fine satisfaction in all sections. 1130—Pkg., 10c; ½ oz., 37c; oz., 64c; 2 oz., \$1.15; ¼ lb., \$2.10, postpaid.



Marglobe, Wilt-Resistant



## OXHEART TOMATO

A very popular late variety, maturing in 90 days. The fruits are very large in size, often weighing one to two pounds each and even more, are purplish-pink in color, smooth, the shape of a beef heart, and with such a solid internal structure that there is very little room left for seed.

Oxheart is of very mild and sweet flavor which is preferred by many people to the more acid flavors. Is a choice tomato for salads, with its thick, delicious flesh! The flesh often shows an inch thick, without a single seed cavity. Receives its name from its shape, which is large at the stem end, tapering almost to a point. Vine growth is open and spreading, the fruits setting in clusters of 3 to 7.

1177—Pkg., 15c; ½ oz., 65c; oz., \$1.25; 2 oz., \$2.25; ¼ lb., \$3.95, postpaid.

## FERRIS WHEEL

Ferris Wheel is of the large Ponderosa type and averages about 1¾ pounds in weight, although at Cliffwood Farms we have grown specimens weighing over 4 pounds. Fruits have thick, solid, meaty flesh, which is of the finest quality, delicious, sub-acid flavor and very small seed cavity. The vines are strong and vigorous and easily bear their enormous weight of fruits which are of handsome appearance, smooth, and which have a rich, dark purplish-crimson skin. 90 days. A grand tomato for the home gardener as well as for market gardeners. 1139—Pkg., 15c; ½ oz., 65c; oz., \$1.19; 2 oz., \$2.15; ¼ lb., \$3.85, postpaid.

## SUGAR TOMATO

Eat tomatoes like grapes! A very sweet tomato and actually requires less sugar than other varieties! Sugar tomato is small in size, borne in clusters, and you will like it for making a dainty, different salad. Fine for tomato juice. Measures about ¾ inch in diameter. Yields bountifully! 1119—Pkg., 20c; 2 pkgs., 35c; ½ oz., 57c; oz., \$1.00; 2 oz., \$1.90; ¼ lb., \$3.65, postpaid.

## IMPROVED PONDEROSA

Rightly named "Ponderosa" because of the large size it attains. Fruit is very solid, with few seeds. Very often large tomatoes, from their very size, are rough and have a tendency to split, but we selected this seed so exhaustively that we have removed the roughness and splitting tendency as far as it is possible to do so.

Vines are vigorous and productive. Fruits large oblong, purplish-red, with thin skin. Flesh is solid, with a very small seed cavity, making it a most desirable variety for slicing. To all who desire large size, solidity and flavor, we unhesitatingly recommend it. Requires about 85 days to mature.

1142—Pkg., 10c; oz., 98c; 2 oz., \$1.85; ¼ lb., \$3.50, postpaid.

1133—Improved Ponderosa, Salzer's Cliffwood Farm TRIPLE-A-TESTED seed: Pkg., 15c; oz., \$1.15; 2 oz., \$2.15; ¼ lb., \$4.00, postpaid.



Improved Ponderosa

Oxheart—  
In a Class  
By Itself!

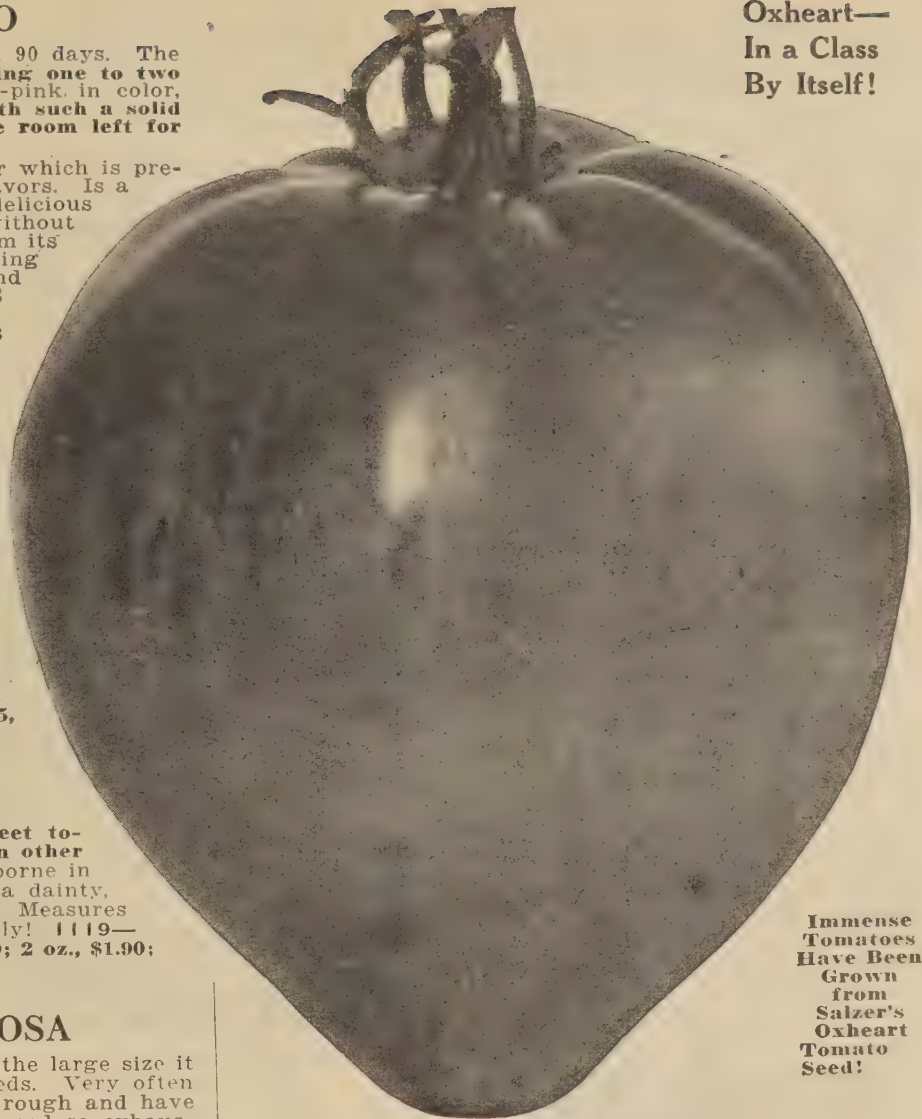

Immense  
Tomatoes  
Have Been  
Grown  
from  
Salzer's  
Oxheart  
Tomato  
Seed!

## SELECT STONE

**King of the red tomatoes!** The leading main crop variety, extensively grown by market gardeners, ideal for the home garden. Grown extensively by canners for tomato soup, etc. **Best of all for tomato juice.**

Vines are large, strong and productive. It is a smooth, large tomato, nice and solid, free from core and cavity. Matures in about 85 days.

1122—Pkg., 10c; oz., 72c; 2 oz., \$1.34; ¼ lb., \$2.50, postpaid.

1132—Select Stone, Salzer's Cliffwood Farm TRIPLE-A-TESTED—A special reselected strain certified by THREE-WAY tests. Pkg., 15c; oz., 84c; 2 oz., \$1.60; ¼ lb., \$2.95, postpaid.

## SMALL TOMATOES

Any of the Following: Pkg., 15c; ½ oz., 67c; oz., \$1.25, postpaid.

1189—GROUND CHERRY OR YELLOW HUSK. In great demand. Prepared as preserves, they are unequalled for delicacy of flavor. Also called Strawberry or Winter Cherry.

1187—RED PEAR. Bright red fruits, pear shaped, has a rich and distinct flavor, and is a favorite for preserves and "tomato figs."

1191—YELLOW PEAR. Rich, clear yellow, otherwise identical with Red Pear.

1190—RED PLUM. Small red, plum shaped tomatoes.

1193—YELLOW PLUM. Plum shaped; clear yellow.

1185—RED CHERRY. Small, round fruits, one-half inch in diameter, of bright scarlet color.



Yellow Pear



Ground Cherry



# BULBS for SUMMER FLOWERING

NOT HARDY



Hybrid Amaryllis  
**AMARYLLIS**

**SALZER'S GIANT HYBRIDS**—A selected strain of this magnificent flower producing extra large blooms often 6 to 7 inches across and of superb form. The ideal is four flowers to each stem but sometimes as many as six will be produced. They come in a broad range of rose, scarlet and crimson shades with some almost white. They are easily grown in the house. Use good rich soil and pot so that about 1/3 of the bulb is above the soil level. Keep moderately moist and do not give heat and light until flower bud shows. Mixed colors only. **Strong bulbs 69c each; 3 for \$1.95.**

## CALADIUM ESCULENTUM

**Or Elephant Ears.** Leaves often four to six feet in circumference. Very striking on the lawn or alongside the porch or the house, growing five feet high. Easily grown. Likes plenty of water. Plant after danger from frost is past. **Bulbs, 5 in. cir.: Each, 19c; 3 for 52c; 6 for 98c; doz., \$1.85, postpaid.**



Fancy Leaved Caladium

## FANCY LEAVED CALADIUM

Beautifully variegated foliage plants, splendid for window-boxes, vases, or outdoors in part shade.

**Candidum**—Snow white leaves, green veins. **Each, 43c; 3 for \$1.18, postpaid.**

**Edith Mead**—Snow white leaves with red ribs, edged green. **Each, 43c; 3 for \$1.18, postpaid.**

**Lord Derby**—Transparent rose leaves, dark green ribs. **Each, 43c; 3 for \$1.18, postpaid.**

**Mixed**—Many different colors and designs. **Each, 37c; 3 for \$1.00, postpaid.**

## CALLA LILIES →

**WHITE CALLA**—Pure, spotless white flowers. One of the most profuse flowering of all sorts, with spathe 4 to 6 inches wide. Very easily grown. Rest your Calla from July 1 to Sept. 15 each year. Lay the pot on its side, anywhere in the yard. Sept. 15 repot it, water it, and bring indoors. **Each, 37c; 3 for 98c, postpaid.**

**GOLDEN YELLOW CALLA**—Foliage spotted with golden yellow 6 inch flowers. **Each, 32c; 3 for 90c, postpaid.**

## BEGONIAS

### Tuberous-Rooted

Strikingly beautiful flowers which are superb for cool, semi-shaded locations. The immense blooms, often 5" across come in a fine range of brilliant colors. Plant 8 to 12 inches apart after danger of frost is past, watering sparingly until established. Also a fine pot plant.

**Prices on all Begonias listed below, large bulbs. Each, 33c; 3 for 89c; 12 for \$3.10; 25 for \$5.85, postpaid.**

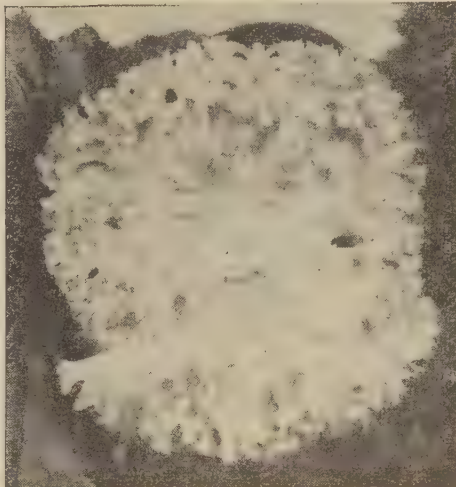

Begonia, Camellia Flowered

## BEGONIA

### CAMELLIA FLOWERED

Fine, large, fully double flowers of splendid form, very much like a choice Camellia. State color wanted.

Dark Red                      White  
Pink                              Yellow  
Scarlet                         Mixed colors

See above for prices

**NO bulbs on this page are available after late spring.**

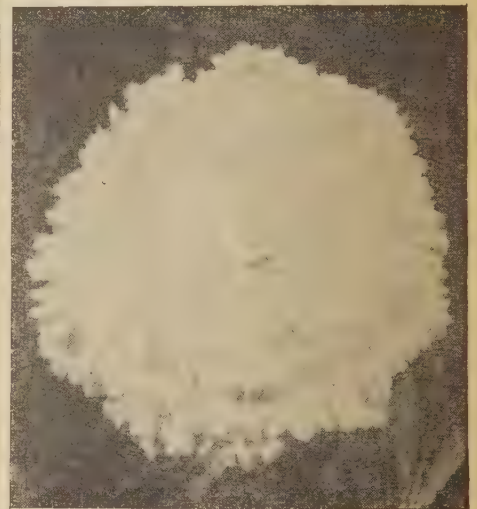

Begonia, Single Frilled

## BEGONIA

### SINGLE FRILLED

Immense flowers, beautifully frilled and fringed much like a Giant Frilled Petunia. Vigorous and free blooming. State color wanted.

Dark Red                      White  
Pink                              Yellow  
Scarlet                         Mixed colors

See above for prices

## CLIMBING LILY

**Gloriosa Superba.** A splendid tender climber very easy to grow in the conservatory or greenhouse. Also a splendid summer-flowering garden vine. Once started, it grows rapidly to a height of from six to ten feet. The large, gorgeous, Lily-like blooms are bright yellow and scarlet changing to a deep scarlet as they mature. **Strong Tubers; 85c each; 3 for \$2.25; 12 for \$7.95, postpaid.**



Begonia, Carnation Flowered

## BEGONIA

### CARNATION FLOWERED

As indicated by the name, these are intensely double flowers, with many petals, resembling a huge carnation. Very beautiful. State color wanted.

Dark Red                      White  
Pink                              Yellow  
Scarlet                         Mixed colors

See above for prices



## BULB PLANTER

An indispensable tool because it makes a perfect planting hole for practically all sorts of bulbs without disturbing the surrounding soil.

80c postpaid



# BULBS

## SUMMER FLOWERING—NOT HARDY

NO bulbs on this page are available after late spring, except where noted.



Gloxinia

### GLOXINIA

Handsome, big, choice velvety flowers! They love rich, light soil and the morning sun; in watering, do not get water on the leaves. Water from beneath by setting the pot in a pieplate of water.

We supply **GROWING BULBS** only, not dormant. They are started in our greenhouses and not sent out until satisfactory leaf growth is made. This eliminates the constant risk of your receiving rotted or dry bulbs which will not grow. You are sure to succeed with our **STARTED BULBS** of Gloxinias.

**DEFIANCE.** Carries an abundance of brilliant red blooms.

**EMPEROR FREDERICK.** Brilliant scarlet with broad white border.

**EMPEROR WILLIAM.** Deep violet-blue with contrasting white edge.

**MONT BLANC.** Vigorous plants with large pure white flowers.

**SPOTTED AND STAINED.** Entire blossoms veined and spotted in mixed colors of pink, blue, purple and red markings on white.

**VIOLACEA.** Glorious flowers of a rich velvety dark blue.

**MIXED.** All varieties are represented in this assortment.

Any of the above, large sized bulbs: Each, 57c; 3 for \$1.50; 6 for \$2.85; 12 for \$5.40, postpaid.



Ismene, or Peruvian Daffodil

### ISMENE CALATHINA

Also called Peruvian Daffodil. A grand summer flowering bulb, producing with great freedom large Amaryllis-like, pure white, fragrant blossoms. Keep the bulbs in a dry warm place, and plant out in June. Bulbs can be taken up in October, and kept over for planting out another season. Easily grown. Each, 2 in. bulb, 35c; 3 for 98c; 6 for \$1.85; 12 for \$3.35, postpaid.

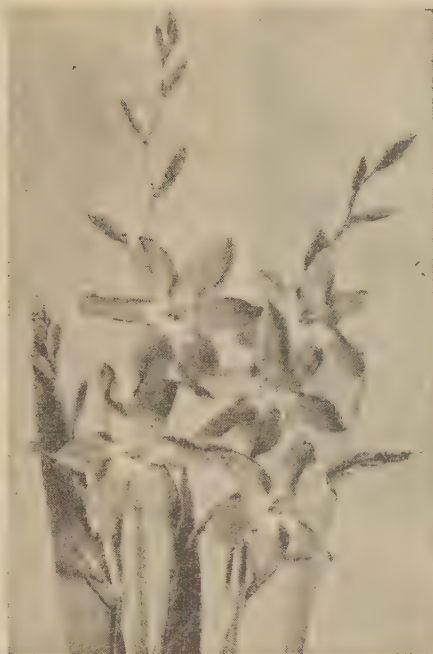

Giant Montbretia

### MONTBRETIA

**GIANT-FLOWERED MIXED.** Exquisite flowers on wiry branching stems over 2 feet tall. Plant in April or May to bloom in summer and fall. 3 for 40c; 12 for \$1.10; 25 for \$2.00, postpaid.

### LYCORIS RADIATA

(Spider Lily)

Beautiful large spider-like lilies of a rich rosy red color. Bloom quickly during the summer months on bare stems without any foliage. May be planted either in pots or in the garden. Height 15 inches. NOTE—Bulbs are not ready before late June. Order early. 3 for 38c; 6 for 73c; 12 for \$1.42; 25 for \$2.78, postpaid.

**OXALIS** Summer flowering, also called the American Shamrock. Produces an unbroken row of clean, attractive foliage about one foot high, and is particularly valuable for edging beds or walks. The leaves are shaped like shamrocks. Pink flowers, very freely borne. The blossoms close on dark, dull days and at night the clover-like leaves fold up. 3 for 17c; 6 for 29c; 12 for 53c; 25 for 98c; 50 for \$1.85; 100 for \$3.50, postpaid.



Summer Hyacinth



Oxalis



Tuberose—Double Pearl

### TUBEROSE

**DOUBLE PEARL.** A richly fragrant, summer flowering bulb for planting outdoors about the middle of May. Showy, pearly white, double blooms on strong stems. Excellent for cutting. 3 for 50c; 12 for \$1.75; 25 for \$3.25; 100 for \$12.00, postpaid.

**MEXICAN EVERBLOOMING.** Fragrant single pure white blooms from July onward. 3 for 35c; 12 for \$1.10; 25 for \$2.00; 100 for \$7.50, postpaid.



Tigridia

**TIGRIDIA** A beautiful garden subject from Old Mexico! Erect stems 1½ to 2½ feet tall, with sword shaped, pointed leaves and cup shaped flowers often 5 inches across. The flowers are deep orange, shading to pink and white, to saffron and ruby red, mottled and tigered maroon. Each evening, at six o'clock, the cups close for the day, and new ones open the next morning. July and August. Plant like Gladioli. Also called Tiger Flower. Plant 3 in. deep, 5 in. apart. Bulbs, ¾ in. and up; 3 for 25c; 6 for 47c; doz., 89c; 25 for \$1.65, postpaid.

### ZEPHYRANTHES

(Zephyr Lily)

Delightful rose colored trumpet shaped flowers about 3 inches across and facing upward. Borne on bare slender stems. Grow in pots or the garden. Can also be grown in pebbles and water for quick flowering. Make successive plantings of bulbs every few days to have flowers over a long period of time. Height 8 to 10 inches. NOTE—The bulbs are imported from Guatemala and are not ready before July. 3 for 43c; 6 for 72c; 12 for \$1.19; 25 for \$2.28; 100 for \$8.48, postpaid.

**SUMMER HYACINTH or GALTONIA** Showy spikes or racemes, often 4 feet high, of pendulous, fragrant, pure white flowers. Up to 30 flowers on a spike. Flowers are bell shaped. Beautiful. Protect well over winter.

Price, 1 to 1¼ inch bulbs, 3 for 29c; 6 for 52c; doz., 98c; 25 for \$1.85; 100 for \$6.95, postpaid.



# Dahlias

POSTPAID PRICES

The initials designate (ID.) Informal Decorative; (FD.) Formal Decorative; (C.) Cactus; (SC.) Semi-Cactus.

**JERSEY BEAUTY**—(FD) The most popular of all pink Dahlias. Truly a giant with well-shaped heavy blooms carried on vigorous plants. **Each, 50c.**

**JERSEY'S BEACON**—(FD) Brilliant bright scarlet blooms with a reflex of buff. Early, free flowering. **Each, 50c.**

**LAETARE**—(SC) Orange-red edged chrome yellow. A striking flower produced with long stems on strong, healthy plant. **Each, \$1.25.**

**MICHIGAN WHITE**—(SC) One of the best pure white and exhibition cut flower dahlias. Medium size. **Each, 90c.**

**MISS BELGIUM**—(C) An even shade of bright orange. Blooms are always full and held on long straight stems. A nice spot of color. **Each, 75c.**

**MONMOUTH CHAMPION**—(FD) Large blooms of a vivid orange-scarlet. A glowing color. Vigorous and free blooming. **Each, 65c.**

**MRS. GEORGE LE BONTELLIER**—(ID) An exquisite carmine red Dahlia which may be seen measuring 14½ inches across in Dahlia exhibitions. Good care is needed to grow it to such large size. **Each, 50c.**

**MRS. I. D. VER WARNER**—(FD) One of the most vigorous and profuse with bright lilac-rose blooms. Of extra-large size and perfect form. **Each, 50c.**

**PINK FLAMINGO**—(Sarrett's) (SC) Compact plants 4½ feet high with giant deep rose-pink blooms. Very early and very vigorous. **Each, \$1.50.**

**PINK GIANT**—(ID) Gorgeous mammoth blooms of bright tyrian pink color carried erect on long, strong stems well above the foliage. Grows 5½ ft. tall. **Each, 85c.**

**PRINCE OF PERSIA**—(ID) Iridescent cardinal red of an impelling richness. A vigorous grower and free bloomer for all purposes. **Each, 65c.**

**RHYTHM**—(C) Graceful flowers with incurved petals and double serrated tips. Cameo-pink suffused with rose and lemon shading at the base of the petals and in the center of the blooms. **Each, \$1.00.**

**SCARLET LEADER**—(ID) A rich glowing scarlet with all the good qualities a dahlia should have. **Each, \$1.25.**

**SHERWOOD'S PEACH**—(ID) A newer giant Dahlia of a delightful orange-apricot color. It is a strong grower with heavy cane-like stems and substantial insect-resistant foliage. **Each, \$1.15.**

**SON OF SATAN**—(SC) Splendid large blooms of artistic form and a very brilliant scarlet color. **Each, 75c.**

**SULTAN OF HILLCREST**—(FD) Huge flower of lemon-yellow the reverse of petals being rose-pink. **Each, 60c.**

**WATCHUNG GIANT**—(ID) A huge yellow-gold flower with shadings of buff. Fine form and substance. **Each, 50c.**

**WHITE WONDER**—(ID) Has artistic long twisted petals of a snowy white. Vigorous, free blooming, and therefore always popular. **Each, 50c.**

**MIXED**—Giant flowering varieties only. **Each, 34c; 3 for 93c; 6 for \$1.75; 12 for \$3.25; 25 for \$6.25, postpaid.**

**SPECIAL**—On any selection of 5 or more roots, except mixed, total the value and deduct 10%.



Glamour

**AMELIA EARHART**—(SC) An exquisite blend of apricot, buff, and salmon with base of petals yellow. **Each, 75c.**

**ANNA BENEDICT**—(ID) A nice flower of garnet-red color shaded darker at the base. **Each, 50c.**

**AVALON**—(ID) A good clear yellow variety with large flowers good for cutting. **Each, 45c.**

**BALLEGRO'S SURPRISE**—(C) A new variety from Holland. Large well formed, pure white flowers. **Each, \$1.00.**

**BLUE MOON**—(ID) Large well formed flower of blue-lavender with lilac shadings. **Each, 90c.**

**BUCKEYE BRIDE**—(FD) Geranium pink and soft salmon. Well formed, free blooming variety. **Each, 50c.**

**CALIFORNIA IDOL**—(ID) Well grown, they measure more than a foot across. They are clear bright yellow and have an exceptional strong appeal. **Each, 75c.**

**COMETEER**—(C) Well-formed large blooms of rich golden-yellow; a splendid variety for cutting. **Each, 75c.**

**FORT MONMOUTH**—(ID) Claret-red shading to violet at tips of petals. **Each, 60c.**

**GALLANT FOX**—(FD) Luminous dark claret-red flowers measuring 6 inches across. Beautiful well-formed flowers borne on heavy stems. **Each, 45c.**

**GLAMOUR**—(ID) Sturdy bushes 5½ ft. tall with very large, stiff-stemmed blooms of bright purple veined with violet-rose. A consistent prize winner with a wonderful constitution. **Each, \$1.00.**

**HUNT'S VELVET WONDER**—(ID) Deep rosy purple blending into a true purple in color. Broad-petaled blooms of mammoth size and depth. **Each, 75c.**

**JANE COWL**—(ID) Truly giant flowers of warm buff blended with old gold and shading to apricot and rose in the center. **Each, 50c.**

**JEAN TRIMBEE**—(SC) Has gracefully twisted and curved petals of a charming rich Petunia purple color. Very vigorous. **Each, \$1.00.**

## POMPON DAHLIAS

These compact little Dahlias are excellent for garden planting and for cutting. They make small decorative plants covered with an abundance of blooms which are easily arranged in artistic bouquets.

**AMBER QUEEN**—Well-formed amber blooms shaded liberally with bright apricot.

**BETTE ANNE**—A nice little soft-pink variety of which there are not many.

**BRONZE BEAUTY**—Bronze suffused old gold. Very good for cutting.

**INDIAN CHIEF**—A beautiful combination of white with red petal tips.

Any of the above varieties 37c each; 3 for \$1.00, Postpaid.

**MARY MUNNS**—Fuchsia red shaded dark orchid.

**MORNING MIST**—White with bright pink petal tips.

**RED WARRIOR**—A fine new bright red variety. Trim and sparkling.

**SHERRY**—Deep plum purple flowers affording a beautiful contrast with other colors.

**SNOW WHITE**—Lovely, well-formed, pure white flowers displayed most attractively on strong stems above the bright green foliage.

**YELLOW GEM**—Appealing rich creamy yellow blooms.



Cactus Dahlia  
Pink Flamingo



# GLADIOLUS

We offer No. 1 bulbs which measure 1½ inches and up, and which will produce the finest flowers. All Gladiolus are postpaid.

**ABU HASSAN**—Tall spikes of deep rich violet blue. 3 for 70c; 6 for \$1.25; 12 for \$2.30; 25 for \$4.50.

**ALADDIN**—Bright salmon with cream blotch. Large florets and well formed spike. 3 for 35c; 6 for 60c; 12 for \$1.00; 25 for \$1.95.

**ALGONQUIN**—Intense scarlet flowers, many florets at one time. An exhibition variety of perfect form. 3 for 40c; 6 for 70c; 12 for \$1.25; 25 for \$2.40.

**BADGER BEAUTY**—A beautiful lavender of clear tone, with cream throat. Fine spike with many florets open at a time. Vigorous straight stems and not too tall. 3 for 50c; 6 for 90c; 12 for \$1.70; 25 for \$3.25.

**BARCAROLLE**—A large orange glad, highly ruffled, and of great beauty. 3 for 35c; 6 for 60c; 12 for \$1.00; 25 for \$1.95.

**BIT O' HEAVEN**—An exceedingly pretty orange with yellow throat. Well-formed, tall and graceful. Very good. 3 for 35c; 6 for 60c; 12 for \$1.00; 25 for \$1.95.

**BLAZE**—An outstanding scarlet that attracts attention. 3 for 40c; 6 for 70c; 12 for \$1.25; 25 for \$2.40.

**BLUE BEAUTY**—Medium light blue, large florets, best of the medium blues, large open blooms. 3 for 38c; 6 for 65c; 12 for \$1.20; 25 for \$2.25.

**CAPEHEART**—Tall spike, 8 immense open flowers 6 in. across. Salmon rose. 3 for 45c; 6 for 80c; 12 for \$1.50; 25 for \$2.85.

**CHAMOUNY**—A huge cerise red with silver edge, many florets open at one time. A prize winner. 3 for 40c; 6 for 70c; 12 for \$1.25; 25 for \$2.40.

**CORONA**—Creamy white, each petal edged with a thin rose picee-teed border. 3 for 40c; 6 for 70c; 12 for \$1.25; 25 for \$2.40.

**ELIZABETH THE QUEEN**—Beautiful shade of lavender, with a darker line, intensely ruffled, of fine form. Needs water to do its best. 3 for 50c; 6 for 90c; 12 for \$1.70; 25 for \$3.25.

**ETHEL CAVE COLE**—Magnificent light pink variety, unusual color. Tall, large and early flowering. 3 for 35c; 6 for 60c; 12 for \$1.00; 25 for \$1.95.

**HAWKEYE RED**—A very bright red which does not fade. Extra large flowers on tall, strong stem. Originated in Iowa. Very good. 3 for 50c; 6 for 90c; 12 for \$1.70; 25 for \$3.25.

**HIGH FINANCE**—Smoky light orange with cream throat, very large, good exhibition variety. 3 for 50c; 6 for 90c; 12 for \$1.70; 25 for \$3.25.

**JEANIE**—New, pure pink with cream throat. Many florets open at one time, perfect form, tall grower. 3 for 32c; 6 for 55c; 12 for 95c; 25 for \$1.85.

**KING LEAR**—Huge ruffled purple to reddish or wine purple, silver lined. One of the best of its kind. 3 for 30c; 6 for 50c; 12 for 90c; 25 for \$1.70.

**LAVENDER RUFFLES**—Pinkish lavender with white throat. Edges of petals slightly ruffled. A charming variety. 3 for 30c; 6 for 50c; 12 for 90c; 25 for \$1.70.

**LEADING LADY**—Slightly ruffled, egg-shell white with light yellow center, seven five in. florets open at once. 3 for 50c; 6 for 90c; 12 for \$1.70; 25 for \$3.25.

**MAID OF ORLEANS**—A big reliable creamy white, fine form. 3 for 27c; 6 for 45c; 12 for 85c; 25 for \$1.60.

**MARGARET BEATON**—Pure snow white with red blotch in the throat. A strikingly beautiful flower. Tall and well formed. 3 for 35c; 6 for 60c; 12 for \$1.00; 25 for \$1.95.

**MOTHER KADEL**—Lovely, clear medium yellow. One of the newer yellows; a leader in its class. 3 for 32c; 6 for 55c; 12 for 95c; 25 for \$1.85.

**OREGON GOLD**—A tall, large ruffled, light yellow. 3 for 40c; 6 for 70c; 12 for \$1.25; 25 for \$2.40.

**PEGGY LOU**—Deep shrimp pink with slight rosy cast. Prize winner. 3 for 30c; 6 for 50c; 12 for 90c; 25 for \$1.70.

**PELEGRINA**—Deep blue. The florets have a sheen-like deep blue velvet. 3 for 35c; 6 for 60c; 12 for \$1.00; 25 for \$1.95.

**PICARDY**—First Prize Winner, Century of Progress! Apricot pink overlaid with a silvery mist, large 6 inch florets. 3 for 30c; 6 for 50c; 12 for 90c; 25 for \$1.70.

**PURPLE SUPREME**—A magnificent purple variety of a rich deep tone. Tall and vigorous with many florets open at a time. A sure prize winner. 3 for 50c; 6 for 90c; 12 for \$1.70; 25 for \$3.25.

**RED CHARM**—Opens many bright, round, red, well placed florets on tall willowy spikes. A coming must-have. 3 for 52c; 6 for 95c; 12 for \$1.80; 25 for \$3.50.

**REWI FALLU**—Superb dark blood red color. Large, broad thickly set spike. Unusual. 3 for 40c; 6 for 70c; 12 for \$1.25; 25 for \$2.40.

**ROSA VON LIMA**—Pure clear pink color combined with fine tall spike. Showy and excellent for cutting. 3 for 32c; 6 for 55c; 12 for 95c; 25 for \$1.85.

**SILVER GULL**—Introduced from Holland. A very distinct color—silver bluish-gray with a creamy blotch. Large wide flowers on tall strong stem, many open at one time. Very good. 3 for 60c; 6 for \$1.10; 12 for \$2.10; 25 for \$4.00.

**SNOW PRINCESS**—One of the finest pure white varieties. Tall with beautifully formed spikes. 3 for 35c; 6 for 60c; 12 for \$1.00; 25 for \$1.95.



Gladiolus  
Margaret  
Beaton

**SPOTLIGHT (Yellow)**—Certainly one of the finest gladiolus. The color is clear, bright yellow with small scarlet mark in throat. Tall, vigorous and beautifully formed. 3 for 50c; 6 for 90c; 12 for \$1.70; 25 for \$3.25.

**STOPLIGHT (Red)**—Ruffled, brilliant scarlet red 4 inch florets, five to six open at one time. 3 for 45c; 6 for 80c; 12 for \$1.50; 25 for \$2.85.

**VAGABOND PRINCE**—Garnet brown with a throat glowing like a live coal. Attracts attention everywhere. 3 for 30c; 6 for 50c; 12 for 90c; 25 for \$1.70.

**VALERIA**—Excellent early scarlet, good for commercial growing, of fine substance and fine form, very tall. 3 for 40c; 6 for 70c; 12 for \$1.25; 25 for \$2.40.

**WANDA**—A huge, warm soft cream, tall strong spikes. 3 for 32c; 6 for 55c; 12 for 95c; 25 for \$1.85.

**WHITE GOLD**—Large florets, six inches across on a very tall spike. Especially fine both in spike and flower. The color is cream to clear cool light yellow. 3 for 40c; 6 for 70c; 12 for \$1.25; 25 for \$2.40.

**YELLOW HERALD**—A new glad from Holland. Very large ruffled, clear golden yellow, a beauty. 3 for 50c; 6 for 90c; 12 for \$1.70; 25 for \$3.25.

## FINEST MIXED GLADIOLUS

### MIXED No. 1 RUFFLED

A superb mixture of only the ruffled glads, in a beautiful array of colors. The flowers are large and perfect with the edges prettily frilled and ruffled. **Large No. 1 Bulbs:** 3 for 34c; 6 for 63c; 12 for \$1.18; 25 for \$2.20; 50 for \$4.15; 100 for \$7.95, postpaid.

### MIXED No. 1 GLADS

A fine assortment of colors, of the above and many other lovely Glads, for those not interested in named varieties, but who want large flowers of real merit and heavy bloom. **Large No. 1 Bulbs:** 6 for 45c; 12 for 80c; 25 for \$1.45; 50 for \$2.80; 100 for \$5.35, postpaid.



The Gladioli are blooming beautifully, and the florets measure fully five inches across. They are extra fine.—Mrs. L. H. Kropp, Amherst, Colorado 49



# LILIES

Lilies are among the most stately of all garden plants, are perfectly hardy, and will bloom for years to come. Plant lilies about eight inches deep, except Lily of the Valley. Lilies like semi-shade, rich soil, and good drainage. Bulbs planted this spring will bloom the same year. Sizes, where given, are for the circumference of the bulb. ALL PRICES ARE POSTPAID.



Lilium Album

## ALBUM LILY

**Speciosum.** An unspotted white lily with a green band running through the center of each petal, lovely in the extreme. Petals recurved, anthers reddish brown, several flowers to a stalk. 3 to 3½ feet; August. Each, 5 to 6 inches, \$1.00; 3 for \$2.85.

## CANDLESTICK LILY

**Or Dauricum.** Large flowers 3 to 5 in. across, borne upright. 2-3 ft. June-July. Color, rich scarlet and almost fool proof, growing almost anywhere. Each, 4 to 5 in., 32c; 3 for 90c; 6 for \$1.65; 12 for \$3.15.

## CRIMSON CONCOLOR

**Or Star Lily.** A lovely species 1-1½ ft. high, blooming in late June and July, of deep crimson red. Sometimes slightly dotted purple-black; anthers red. Flowers star shaped, about 3 in. across, borne upright. Each, 2 to 3 in., 39c; 3 for \$1.10; 6 for \$2.00.

## ELEGANS

Grand, large blossoms in the richest hues of yellow and orange-red on the same flower. The flowers are erect and are borne in large clusters. 1 to 2 feet. June-July. Each, strong bulbs, 32c; 3 for 90c.

## HENRY VII

One of the best border Lilies, reaching 8 feet in height when established, and bearing more than 20 flowers of rich, deep, orange-yellow. Aug.-Sept. Each, 6 to 7 in., 49c; 3 for \$1.40; 6 for \$2.65.

## TIGER LILY

Bright orange-red blooms with black spots. Adaptable, enduring lime, full sun and semi-shade. 4 to 5 ft. August. Each, 5 to 6 in., 33c; 3 for 94c; 6 for \$1.70.



Centifolium Hybrid

## ESTATE

Trumpet shaped stately white lilies, outstanding because of the large size and the perfect blooms. It is called the "Hardy Easter Lily." Blooms in July. Up to 6 flowers are borne per plant, delicately fragrant. Plant 8 in. deep. Each, 5 to 6 in., 47c; 3 for \$1.30; 6 for \$2.45.

## YELLOW MEADOW

Up to ten lilies per plant, yellow, about three inches long, plants 3 to 5 feet high. July-Aug. Each, strong bulbs, 28c; 3 for 78c; 6 for \$1.40.



Philippinense Formosanum

## FORMOSANUM

**Wonder Lily.** Long trumpet shaped, lovely waxy white flowers 6 to 9 in. long, with a beautiful pale emerald-green throat, and about 4 to 6 in. wide. Delicately fragrant; anthers yellow. 2 ft. June-July. Each, 4 to 5 in., 29c; 3 for 80c; 6 for \$1.50; 12 for \$2.85.

## RED MEADOW LILY

A graceful lily, 3 to 5 feet high, with up to ten flowers, 3 in. long and about as wide, per plant. Color, bright orange, spotted purplish brown. July-Aug. Each, strong bulbs, 28c; 3 for 78c; 6 for \$1.40; 12 for \$2.65.

## SHUKSAN

An extra choice new Lily 5 to 6 feet tall, of soft buff yellow dotted with widely spaced soft brown spots. Bears up to 15 flowers. July-Aug. The finest of the Dr. Griffith hybrids. Each, 5 to 6 in., 60c; 3 for \$1.75; 6 for \$3.30.



Regal Lily

## REGAL LILY

This fine variety from Western China is one of the most beautiful of Garden Lilies. It grows 3 to 5 feet high, and blooms in July, continuing well into August. The large trumpet shaped, delicately scented flowers are ivory white, shaded pink, and tinged canary yellow at the base of the petals. 30 to 40 in. Easily grown. Each, 6 to 7 in., 29c; 3 for 82c; 6 for \$1.48.

## HARDY WATER LILIES

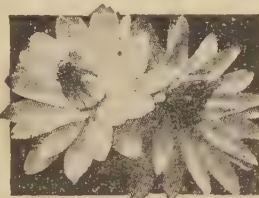

Red, Bronze, Pink. State color wanted. Each, \$1.95; 3 or 1 of ea., \$5.65.

Water Lilies are booked and shipped from our Lily Farms about May 1.

White, Yellow. State kind wanted. Each, \$1.45; 3 for \$4.15.

## CENTIFOLIUM OLYMPIC HYBRIDS

An extra choice lily, bearing very fragrant trumpet shaped lilies, that are very large, widely flaring, and varying in color from icy white to a warm cream color. Some have green throats, others yellow, and still others are pure white. The reverse side of the petals is sometimes pink, light brown, white or greenish white. These variations make this hybrid strain extremely attractive for the garden, as no two lilies are seldom exactly alike. Often grows up to six feet tall. Very hardy. Each, 6 to 7 in., 44c; 3 for \$1.20; 6 for \$2.25; doz., \$4.25.

## RUBRUM LILY

**Speciosum.** One to ten lovely lilies, 4 to 6 inches in diameter produced to each bulb, delicately fragrant. The flowers are white, suffused rose pink in the center and spotted blood red; anthers red. Late August, September. One of the most beautiful of all lilies, robust, hardy, easily grown, fine for both the hardy garden and for pots. 2 to 4 ft. Each, 7 to 8 in., 89c; 3 for \$2.60.

## SUNSET LILY

**Pardalinum Giganteum.** Vigorous, hardy, of easy culture, and dependable. The stalks attain a height of 7 feet, clothed with luxurious foliage and bear a dozen or more beautiful lilies in July. The petals are somewhat recurving, and are a brilliant sunset red, the base of flower yellow, heavily spotted with small purple-brown dots. Each, 5 to 6 in., bulbs, 39c; 3 for \$1.10; 6 for \$2.00.

## SUPERBUM

**American Turk's Cap or Swamp Lily.** A magnificent showy lily, often growing 8 feet high and bearing as many as 40 flowers, reflexed, of brilliant orange-scarlet. The flowers are shaded yellow and spotted purplish brown at the base. July-Sept. Very fine. Each, strong bulbs, 32c; 3 for 90c; 6 for \$1.65; 12 for \$3.15.

## LILY OF THE VALLEY

One of the daintiest and sweetest of flowers, having scalloped bells, creamy white color, on long slender stems. Very fragrant. Spreads rapidly. Flowering Pips: 3 for 28c; 6 for 50c; 12 for 95c.





# New HYBRID VEGETABLES

## HYBRID TOMATOES

**HT-1148**—A main crop, hybrid tomato for general use, which we believe is the equal or superior of any variety to date. Matures in 78 days. This hybrid tomato bears huge crops of large globular fruit of uniform grade. The fruits are firm, thick-walled, fleshy, with small seed cavities and of superb flavor. Decidedly superior in quality and may be used for any purpose by either the home gardener or the commercial grower. Unexcelled for canning and a good shipper. They ripen evenly, the bright scarlet color coming right up to the stem with no cracking. The dense, disease-resistant foliage gives ample protection against sun scald. We, at Salzer's, have spared no effort, to offer our customers this fine hybrid tomato and we strongly recommend a trial. **1148**—Pkt. (40 seeds), 35c; 3 Pkts., \$1.00; 5 Pkts., \$1.50.

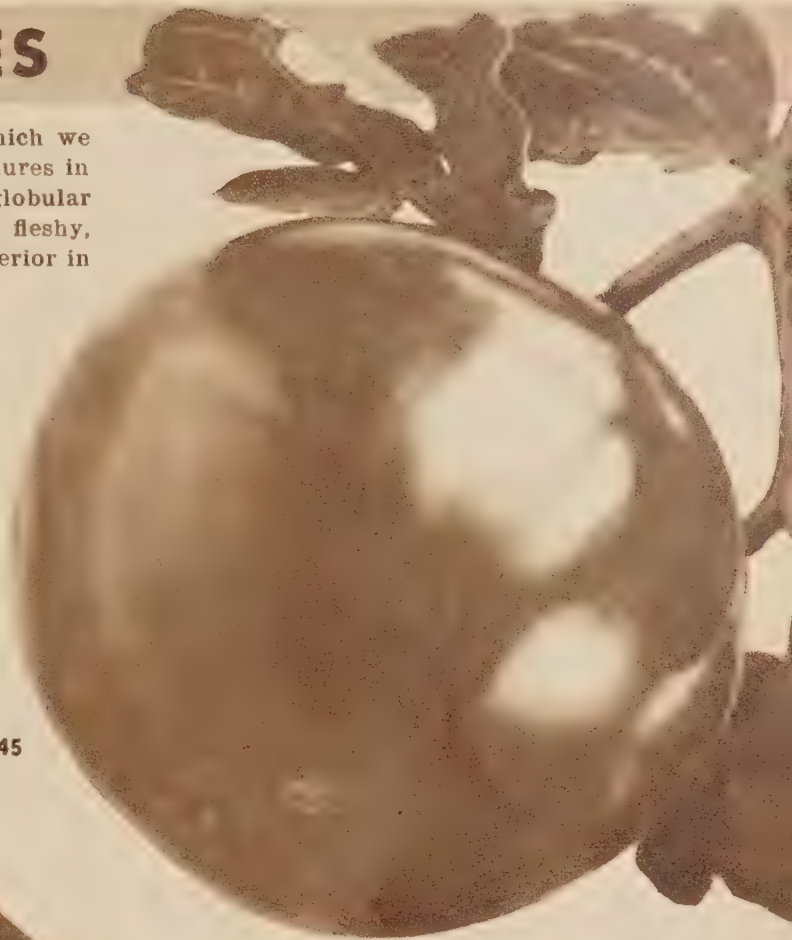

FOR OUR GRAND SELECTION  
OF OTHER  
**TOMATOES**

See Pages 42-45

**HT-1146**—An extra-early tomato with all the good qualities of the main-crop hybrid. Large firm fruits, thick-fleshed and of excellent flavor. Recommended where very early crops are wanted or for those localities having a short growing season. Matures in 65 days. **1146**—Pkt. (40 seeds), 35c; 3 Pkts. \$1.00; 5 Pkts. \$1.50.

FOR OTHER

## CUCUMBERS

See Pages 20-21

## HYBRID CUCUMBER

**HC-459**—Tr's fine hybrid cucumber offered by Salzer is a distinct improvement over most other varieties. It is an established fact that hybrids such as this are far more vigorous, producing a greater crop. The fruits are handsome and well formed, 8 or 9 inches long with blunt, rounded ends and a thin rich deep green skin. Flesh is white and crisp, with minimum seed cavity. The vines are remarkably resistant to disease and insect pests, and will continue to bear fruit long after open pollinated varieties have ceased. Use care in harvesting so as not to injure the vines and thus reduce the amount of fruit which may be produced. Matures in 60 days. **459**—Pkt. (35 seeds) 25c; 3 Pkts. 65c; 1/2 oz. \$2.35.

TRY *Salzer's* FOR **GOOD SEEDS** SINCE 1868



# Hybrid SWEET CORN

## GOLDEN ROCKET

60 days. New! Our earliest hybrid, bearing as a rule, two ears to a stalk, of tender, delicious, sugary, yellow sweet corn. The ears are about eight inches long, 10 to 12 rowed, filled out to the very tip, and are borne about 2 feet above the ground. Stalks about 5 feet high. Of unexcelled quality. 408—Pkg., 15c; 2 pkgs., 27c; ½ lb., 39c; lb., 72c; 2 lbs., \$1.32; 5 lbs., \$3.10, postpaid. Not prepaid: 10 lbs., \$5.25; 25 lbs., \$12.90; 50 lbs., \$25.00.



**TOP  
CROSS  
GOLDEN  
BANTAM**

## TOP CROSS GOLDEN BANTAM

67 days. This variety was produced by crossing Purdue Cross Golden Bantam with Golden Bantam. Ears average 7 to 8 inches, 8 to 14 rowed, straight rowed, short pointed, with golden yellow kernels of excellent quality. Stalks are about 6 to 6½ feet high. Good for freezing. 409—Pkg., 15c; 2 pkgs., 27c; ½ lb., 35c; lb., 62c; 2 lbs., \$1.18; 5 lbs., \$2.68, postpaid. Not prepaid: 10 lbs., \$4.50; 25 lbs., \$10.65; 50 lbs., \$21.00.

## TENDERGOLD

81 days. Medium yellow kernels of good flavor and excellent quality, used for whole kernel corn, whole ear, and occasionally for frozen pack. Handsome ears 7 to 8 inches long, well filled tips, 10 to 14 rowed, medium husk with good ear coverage, husked ears 6¾ ozs., stalk 6½ to 7 feet high. 412—Pkg., 15c; 2 pkgs., 27c; ½ lb., 33c; lb., 59c; 2 lbs., \$1.14; 5 lbs., \$2.65, postpaid. Not prepaid: 10 lbs., \$4.30; 25 lbs., \$10.20; 50 lbs., \$19.90.

## PURDUE CROSS GOLDEN BANTAM

76 days. Resistant to Stewart's Wilt which has caused so much loss to Sweet Corn growers.

The ears are about eight inches long, beautifully uniform in size and shape, and having from 10 to 14 rows. The thick, sugary kernels are tender and sweet, meaty, of finest quality, and of a beautiful golden yellow color. Stalks are 6 feet high. Good for freezing. 384—Pkg., 15c; 2 pkgs., 27c; ½ lb., 33c; lb., 63c; 2 lbs., \$1.22; 5 lbs., \$2.78, postpaid. Not prepaid: 10 lbs., \$4.40; 25 lbs., \$10.50; 50 lbs., \$20.45.

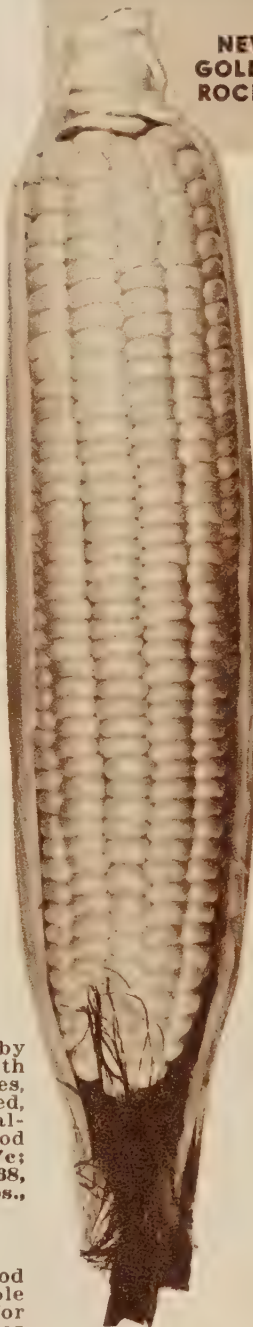

**NEW  
GOLDEN  
ROCKET**

For other varieties  
of Sweet Corn see  
pages 18 and 19

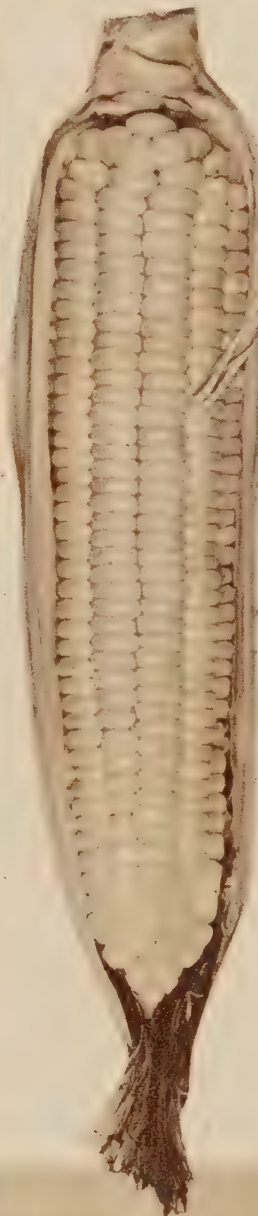

**PURDUE CROSS  
GOLDEN BANTAM**



**Above—  
HYBRID #180**

## HYBRID #180

A great new corn which we highly recommend. It is a mid-season variety with ears about 10 inches long, filled with 10 to 12 rows of rich yellow kernels. The cob is the smallest of any variety, so that the great depth of the kernels makes it a superb variety for canning. Quality is definitely the best. The plants grow 6½ to 7 ft. tall producing 2 to 3 ears per stalk. The husk is so tight at the tip end as to provide a natural protection against the corn-ear worm. A really fine corn and a heavy producer. 386—Pkg., 15c; 2 pkgs., 27c; ½ lb., 38c; 1 lb., 69c; 2 lbs., \$1.28; 5 lbs., \$3.00, postpaid. Not prepaid: 10 lbs., \$5.25; 25 lbs., \$12.90; 50 lbs., \$25.00.



# Salzer's

# Hybrid Tea ROSES



## A Real Value AT THESE Low Prices 98c each

Any 3 for \$2.67; any 6 for \$4.95;  
any 12 for \$9.45, postpaid.

Or Everblooming Roses. We offer only strong two year old field grown roses, which will bloom freely this year. Leaflet, "Rose Culture," sent free upon request.

**BETTY UPRICHARD**—Always appreciated for its very fragrant blooms of salmon-pink with a carmine reverse exhibiting a copper sheen. Very vigorous and profuse. Has long, pointed buds.

**CHRISTOPHER STONE**—A hot weather rose as heat does not seem to affect it. Nicely shaped bright scarlet red blooms. Pleasant fragrance, free flowering and strong growing.

**CONDESA DE SESTAGO, A.A.R.S.**—Magnificent two-tone flowers combining on the inside of the petals a glowing orange-scarlet with the outside of the petals presenting a pleasing contrast of bright yellow. Very substantial and exquisitely fragrant.

**ETOILE de HOLLANDE**—Splendidly formed, richly fragrant crimson flowers borne on substantial long stems. Vigorous, free blooming, and a sturdy grower.

**KAIZERIN AUGUSTA VICTORIA**—Creamy buds which open to blooms of pure snowy white except for a tint of lemon at the center. The best white rose to date.

**RED RADIANCE**—An ideal garden rose which continues to produce its large flowers throughout the most unfavorable hot weather when many other varieties frequently fail. Bright cerise-red fragrant flowers on long stems. Free blooming.

**SOEUR THERESE**—The long pointed buds are chrome-yellow marked carmine—the open flower rich daffodil-yellow which holds its color well. Sweet brier fragrance. The blooms come freely on splendid cutting stems. This rose can always be recognized from its habit of forming 3 ft. upright canes topped by a duster of five or more brilliant yellow flowers.

**THE DOCTOR**—Large beautiful buds opening to enormous semi-double flowers of satiny-pink. Intensely fragrant. The plants are vigorous and bushy.

Soeur Therese

## Climbing HYBRID TEA ROSES

Instead of bearing roses in clusters, these Climbing Hybrid Teas bear the long oval bud, individual roses, the same as the Everblooming Bush Roses. They will flower the first year.

Price—Any of the following varieties \$1.10 each; 3 for \$2.95, postpaid.

**CLIMBING, MRS. E. P. THOM**—Large blooms of canary yellow, deeper yellow in center.

**CLIMBING RED RADIANCE**—Bright cerise-red fragrant flowers on long stems. Continuous and free blooming.

**CLIMBING TALISMAN**—Two tone flowers, yellow stained copper red.

## POLYANTHA ROSES

They form shapely, compact bushes about 18 inches high which are in profuse bloom until severe frost. Fine for borders and great favorite for the cemetery. 2 yr. field grown: Each 79c; 3 for \$2.10; 5 (or 1 of each) for \$3.48, postpaid.

**DAGMAR SPAETH**—Double, pure white, fragrant roses in large clusters.

**ELSE POULSEN**—Single rose-pink, from Denmark. Lovely.

**GOLDEN SALMON**—Orange salmon.

**IDEAL**—Dark velvety scarlet shaded black, single.

**POULSENS YELLOW**—Coppery bud opening to semi-double, intensely fragrant, yellow flowers.



Salzer's

# HARDY ROSES

## Sub-Zero HYBRID TEA ROSES

A distinct strain of roses that unprotected, has been wintering through 15 degrees below zero for years and if the earth is hilled up about six inches around the plant, these roses have withstood 50 degrees below zero! Hilling up the earth about six inches before snow flies, is the only protection necessary plus tying about 5 layers of newspapers around the tops of the plants, for the coldest parts of the U. S.

Plant these sub-zero roses so the graft joint is 3 inches below bed level, preferably in full sunshine. Half fill the hole with soil, add one half pail water, and fill in balance of soil, then hill up plant with clean loose dirt, to be removed in 10 days. And if your winters are not colder than fifteen below, they need no further care.

All sub-zero roses, \$1.75 each; 3 for \$5.00, postpaid.

Special—One each of 8 varieties (not incl. Golden Glow), \$12.95, postpaid.

**ANNE VANDERBILT**—Large, semi-double flowers of a brilliant, orange red, very fragrant. Vigorous, bushy plant constantly in bloom.

**BREAK O' DAY**—Color soft orange to apricot, an entrancing shade. Large, very double flowers, vigorous and free blooming.

**KING BOREAS**—A most delightful shade of lemon-yellow. Completely double, a free and abundant bloomer. One of the best.

**LILY PONS**—Large, graceful blooms, white deepening to a yellow center and carried on long stems. They are fully double and the plant is vigorous and free-blooming. Exquisitely lovely.

**PINK PRINCESS**—Pointed red bud opening to large, very fragrant deep rose-pink flowers. Vigorous and profuse bloomer with leathery disease resistant foliage.

**RED DUCHESS**—Hardly had anyone hoped to produce a rose like this. Such captivating fragrance. Such a shade of red. Such a robust and sturdy sub-zero plant. Almost a new rose odor with a fragrance incomparably alluring in spicy sweetness and charm. Definitely outstanding.

**SHADES OF AUTUMN**—A tight centered beautifully formed flower, mirroring in its graceful petals the red and gold of the autumn foliage. Fragrant, vigorous and strong bushy plant.

**V FOR VICTORY**—Most beautiful, large, very double and fragrant rich yellow roses carried on long stems. Plants vigorous and bushy, constantly in bloom.

The letters A.A.R.S. following the name, indicates this rose has been given an award in the All-America Rose Trials, as an outstanding variety.

### HYBRID TEAROSE--SUTTER'S GOLD



SUB-ZERO ROSE—PINK PRINCESS

**GOLDEN GLOW** (climbing sub-zero)—Clusters of large, very fragrant double bright yellow flowers. Profuse blooming plant with glossy, leathery foliage. A vigorous and beautiful climbing variety. \$1.75 each; 3 for \$5.00.

## Extra-Hardy HYBRID TEA ROSES

These are newer varieties of Hybrid Tea Roses, all of them All America Award Winners, which have proved extra hardy in very cold parts of the country. While not quite so hardy as the sub-zero they will thrive almost anywhere with slight protection.

**CRIMSON GLORY**—A.A.R.S. (Plant Patent No. 105)—One of the most beautiful and famous of all red roses. Of vigorous growth bearing great quantities of large urn-shaped buds opening into overwhelmingly beautiful, vivid crimson flowers shaded deep velvety-red. A rose everyone should have. \$1.35 each; 3 for \$3.75.

**DIAMOND JUBILEE**—A.A.R.S. 1948—Lovely shade of soft buff-yellow shaded orange-yellow. Huge fragrant blooms measuring 5 to 6 inches across. In habit of growth, vigor and disease resistance the plant approaches perfection. Long, straight stems with rich dark green foliage. \$2.00 each; 3 for \$5.50.

**FORTY NINER**—A.A.R.S. 1949—A brilliant bicolor, the outside of petals being a dazzling chrome-yellow and the inside vivid orient-red. Pointed buds opening into beautiful and long lasting, fragrant blooms. Plants tall and vigorous. \$2.00 each; 3 for \$5.50.

**MIRANDY**—A.A.R.S. (Plant Patent No. 632)—Huge, 50 petaled, deep crimson flowers expanding slowly from graceful ovoid buds and developing a rich damask fragrance. A perpetual bloomer even during the hot summer months and easily one of the best reds. \$1.50 each; 3 for \$4.20.

**PEACE**—A.A.R.S. (Plant Patent No. 591)—Golden buds flushed pink, slowly opening to huge long-lasting blooms which show delicate tints of yellow, pale gold, cream and ivory blending on each petal to a lightly ruffled pink edge. Magnificent plants with long, strong stems and handsome foliage. Certainly one of today's most outstanding roses. \$2.00 each; 3 for \$5.50.

**SUTTER'S GOLD**—A.A.R.S. 1950 (Plant Patent applied for)—A two-fold prize winner. All America Award for 1950 and Gold Medal at the International Bagatelle Contest in Paris. Long-pointed bright yellow buds shading to red and opening to various shades of yellow and orange depending on the weather. Clean, glossy, green foliage highly resistant to mildew and black-spot. \$2.50 each; 3 for \$6.85.



# for NORTHERN GARDENS

## Floribunda ROSES

These are a remarkably hardy group of roses, blooming continuously from June until frost. Increasingly popular because of their hardiness, vigour, disease-resistance and free flowering habit. They form generally well shaped, bushy plants.

**BETTY PRIOR** (Plant Patent No. 340). Large branching clusters of single fragrant flowers resembling pink dogwood in shape, size and color. The plants are abundant and continuous bloomers. **\$1.25 each; 3 for \$3.45.**

**FASHION**—A.A.R.S. 1950—(Plant Patent No. 789). The rose that has everything. Color is an enchanting coral suffused with gold and the 3½ inch blooms are borne continuously all summer. Plants are strong and vigorous, 2½ to 3 ft. tall. Not only an All America winner for 1950 but has won the Gold Medal of the British Rose Society. Practically unbeatable from any standpoint. **\$2.00 each; 3 for \$5.50.**

**FLORADORA**—A.A.R.S. A gay spectacular plant constantly in bloom. An entirely new shade in roses. A brilliant cinnabar-red, as arresting under artificial light as in the garden. Outstanding in any setting. **\$1.00 each; 3 for \$2.85.**

**GOLDBLOCKS** (Plant Patent No. 672). Rich golden-yellow buds, shaped like hybrid teas, opening to very double blooms up to 3 inches across. Bushy, free-blooming plants with good foliage. **\$1.50 each; 3 for \$4.20.**

**PINOCCHIO** (Plant Patent No. 484). Pointed buds of salmon-pink flushed gold, opening to full-petaled blooms of clear pink. Continuous flowering on free-branching sturdy plants with ample dark green foliage. **\$1.25 each; 3 for \$3.45.**

**WORLD'S FAIR**—A.A.R.S. (Plant Patent No. 362). Produces large clusters of velvety crimson, fragrant flowers with a glowing mass of golden stamens. Well formed bushy plants. **\$1.25 each; 3 for \$3.45.**

### NEW FLORIBUNDA ROSE—FASHION



FLORIBUNDA ROSE—BETTY PRIOR

**PLANTING CARE** Before unpacking your roses, fill a pail half full of soil and add enough water to make mud the consistency of thin paste. Then unpack the roses and place the roots in this mud paste, while you prepare the rose bed. Never leave the roots exposed to the air.

**ALL ROSE PRICES ARE POSTPAID**

## Shrub ROSES

Unexcelled for hedges, as a specimen bush rose or among shrubbery. They will winter through the coldest climates without any winter protection. Thrive under the most adverse conditions of soil and climate, withstanding almost anything except continued great heat and excessive moisture. Very fine along side of stone house foundation. 4 to 5 feet. Bloom in July.

**F. J. GROOTENDORST.** Large clusters of over-sized, fairly double red flowers resembling the Crimson Baby Rambler. **Each, 94c; 3 for \$2.68.**

**GROOTENDORST PINK.** Charming pink variety of the Grootendorst type. **98c each; 3 for \$2.78.**

**HANSA.** Flowers a reddish violet, double and fragrant; one of the best varieties of the family. **Each, 58c; 3 for \$1.65.**

**HUGONIS.** "The Golden Rose From China." A beautiful hardy bush rose, intense canary yellow, single. **Each, 79c; 3 for \$2.19.**

**SIR THOMAS LIPTON.** This is one of the earliest roses to bloom starting to open its semi-double pure white blooms in late May and continuing freely until late fall. The exceptionally fine fragrance alone qualifies it as a garden rose. For hardiness, tolerance and usefulness this variety has no equal. **Each, 98c; 3 for \$2.78.**

## Hardy Climbing ROSES

**CRIMSON RAMBLER.** Of rampant growth, bearing a profusion of scarlet-red flowers in large clusters. An old favorite. **Each, 74c; 3 for \$2.10.**

**DR. J. H. NICHOLS** (Plant Patent No. 457). This very double large flowered pillar rose is sensational in quantities of beautiful fragrant rose-pink flowers produced each year. The super-size 50 petaled blooms are like large hybrid teas, and when they are spent simply pinch them off and new flowers will form. **\$1.50 each; 3 for \$4.20.**

**DR. VAN VLEET.** An exquisite delicate pink climber, with buds and opened flowers equal in form and size to the finest Hybrid Tea Roses, borne on long, individual stems. Produces thousands of flowers. **Each, 89c; 3 for \$2.50.**

**FLASH**—A.A.R.S. (Plant Patent No. 396). Rich glowing scarlet-red the reverse side of petals being coppery-yellow. Vigorous early blooming variety continuously in flower for 5 or 6 weeks. **\$1.50 each; 3 for \$4.20.**

**PAUL'S SCARLET CLIMBER.** Intense scarlet flowers of large size, produced in clusters of from 3 to 20 flowers on long, strong stems. Early, foliage good, climbs well, very liberal quantities of blooms, clothing the plant with a blazing mantle. **Each, 89c; 3 for \$2.50.**

**SEVEN SISTERS.** Very double, deep pink roses, borne in large clusters. This grand climber blooms very freely. **Each, 74c; 3 for \$2.10.**

**SILVER MOON.** Great silvery-white, semi-double blooms with showy golden anthers. Beautiful against their background of dark, leathery foliage. **79c each; 3 for \$2.20.**



**ROSETONE** is a proven combination of Hormones and Vitamins. **ROSETONE** insures the success of your roses. Soak roots of bushes in **ROSETONE** before planting. Water your established rose bushes for better growth. Full directions on package.

½ oz. packet 25c; 3 oz. package \$1.00



# TWO *Giant Shasta* DAISIES

## EDGEBROOK GIANT

Size 6 to 7 inches. Height 26 inches. Early.

This new Shasta Daisy, which we introduced several years ago, has qualities we believe, not possessed by any other variety. It is a giant in size, the largest we have ever flowered. Immense 6 to 7 inch blooms in great profusion, on long straight stems, and with overlapping, closely set petals. The flowers are flat and form holding. Plant is very hardy and resistant. In a variety test, some years ago, with very unfavorable soil conditions, many varieties failed completely while Edgebrook Giant came through without the loss of a single plant.

While the blooms of Edgebrook Giant are wonderful in size and appearance, one of its greatest qualities is its everblooming habit. We have tested hundreds of types and this comes nearer to being everblooming than any other. In 1944 there were scattering blooms all over the field when an early freeze stopped them. This freeze was followed by some weeks of pleasant weather which brought Edgebrook Giant out again, in a wonderful show. Now much lower in price, so that it may be planted freely. Price: Each, 89c; 3 for \$2.48, postpaid.

## MAJESTIC

Size 5 to 6 inches. Height 28 inches. Early.

It is a hardy grower, withstanding unfavorable conditions. Also offered by us several years ago. Its immense white flowers are real beauties, 5 to 6 inches in diameter, with a small yellow center. Has a double row of straight and overlapping petals making the flowers full and compact, giving it great value in floral designs and bouquets.

The petals of Majestic Shasta Daisy are very stiff with no drooping. Has 28 to 30 inch straight stems. We believe it is the greatest florist cut-flower variety ever introduced, and equally valuable for the garden. To sum up its good points, it has wonderful large flowers, straight long stems for cutting, is a healthy, strong, vigorous grower, is very hardy. The price on this variety is also much lower than formerly. Price: Each, 69c; 3 for \$1.89, postpaid.

*Other Shasta Daisies*

*See Pages 82 and 84*



Above, Edgebrook Giant, Size 6 to 7 Inches

Below, Majestic, Size 5 to 6 Inches





# Glorious Rainbow Iris

## Choice Selected Varieties

Iris may be planted in any well-drained garden soil and should have full exposure to sun. They do not like much shade, but will endure heat and drought better than almost any other flower. Plant so the rhizomes (the bulb part) have the top partly exposed to the sun, otherwise if planted deeply they have a tendency to rot.

**SPECIAL OFFER**—On every order for Iris of 10 or more roots we will add an extra variety of our choice, at no charge.

**APRICOT**—A solid golden apricot color with a slight fluting and ruffling in both standards and falls. Lovely. 36 in. Each, 59c.

**AT DAWNING**—A well named variety, showing the flush pink and rose of the dawn with the gold of the sun at base of petals. Deep orange beard. Beautiful and very early. 40 in. Each, 48c.

**BLACK DOUGLAS**—A splendid black purple, almost pansy violet, blooms full and ruffled. 36 in. Each, 48c.

**BUCKSKIN**—The best tan colored iris. Very tall and bearing almost a dozen great blooms with large closed standards and wide flaring falls. 48 in. Each, 89c.

**BUFFAWN**—A soft pinkish-buff color set off with a brilliant tangerine beard. Unusual color, prolific and attractive. 36 in. Each, 59c.

**CALIFORNIA GOLD**—Considered about the finest deep yellow iris. A superb flower having brilliance of color and perfection of form superior to other yellow varieties. The flowers are large and freely produced. 40 in. Each, 39c.

**CHINA MAID**—Here is a problem of describing an indescribable iris. There are shades of pink, golden copper and lilac smoothly blended together in superb beauty. Large flowers of fine form. 36 in. Each, 69c.

**CITY OF LINCOLN**—The King of variegated iris. A bold color contrast created by rich golden standards and bright velvety red falls. Has all the qualities of a good iris and is highly recommended. 42 in. Each, 49c.

**CRYSTAL BEAUTY**—A glistening white flower of superb and stately form. Effective with pink and light blue varieties. 40 in. Each, 39c.

**CUPAVO**—A magnificent red-tone bicolor. Very fragrant flowers and one of the largest iris grown. 42 in. Each, 53c.

**DAUNTLESS**—This rich velvety iris continues to hold its place as one of the best in this color. A flower of lustrous beauty, winner of the Dykes Medal. 40 in. Each, 39c.

**DEPUTE NOMBLOT**—Another Dykes Medal winner of gigantic size and perfect form. Standards coppery red, flushed golden-bronze, falls rich crimson-red. The color is sparkling and unusually rich. 42 in. Each, 42c.

**E. B. WILLIAMSON**—Lively coppery-red blend of lustrous sheen. Neither a red nor a copper, it stands out strikingly. 36 in. Each, 48c.

**ELMOHR**—A sensational iris. The immense beautifully rounded flowers are colored somewhat between a bishops-purple and mulberry-purple. It is robust, free-blooming, hardy and thrives anywhere. The largest iris in existence. 38 in. Each, 89c.

**ELSA SASS**—Beautifully formed flower of lemon-yellow paling to cream at the center. Large, strongly fragrant flowers on good stems. 36 in. Each, 53c.

**EXCLUSIVE**—The pure light blue color of this flower is overlaid with a silvery mist, producing a "powder blue" or French blue effect. A distinguished iris of oval form considered one of the most beautiful of this color. 40 in. Each, 53c.

**GARDEN MAGIC**—A very smooth dark velvety red enhanced by an orange beard. Large, well formed flower with a lacquer like finish. Hardy, well branched and free blooming. One of the best in this color. 38 in. Each, 79c.

**GOLDEN TREASURE**—Solid deep cream high lighted by a flush of golden-orange about the central portion of flower. Bright orange beard. A shimmering and brilliantly colored iris. A real treasure, tall and free flowering. 42 in. Each, 48c.

## DWARF IRIS

A really delightful group of Iris especially suitable for the Rock Garden, or low border. They are early blooming and average about 8 inches in height. As hardy and satisfactory as the tall iris, requiring the same culture.

**BRIDE**—Creamy white, with bright yellow beard; fragrant.

**CITREA**—A lovely little lemon yellow iris.

**CYANEA**—Popular, well-known variety: purple in color and fragrant.

**FAIRY**—This one is pale-blue and would be extremely pretty planted with the yellow variety.

Any of the above varieties, separately or mixed: each, 33c;

3 for 89c; 6 for \$1.62; 12 for \$2.98, postpaid.

**PRICES  
GREATLY  
REDUCED**

Bicolor  
Iris  
CUPAVO

Giant Size  
and  
Fragrant

**ORDER NOW**

All iris orders will be filed this spring as long as possible. Thereafter delivery will be deferred until late July or August. This is really the best time to plant—but **ORDER NOW** to be sure of getting what you want.

**GREAT LAKES**—An exceptionally fine iris of pure light blue with white beard. The flowers are large with flaring, stiff and crispy petals. A Dykes Medal winner, rugged and hardy. 48 in. Each, 89c.

**INDIAN CHIEF**—A splendid red iris. Standards are violet red and falls a deep rich velvety red. The general effect is fine rich red. 32 in. Each, 37c.

**INDIAN HILLS**—A giant purple—a true purple—the best of its class to date. 38 in. Each, 42c.

**JAKE**—A white white, with no other color in it! A very large flower, well formed, free blooming, and an easy grower. 38 in. Each, 59c.

**MARCO POLO**—A large, clear toned bicolor, with lustrous rose standards, and brilliant, velvety, crimson falls. Orange beard. One of the best reds. 37 in. Each, 42c.

**MOUNTAIN SKY**—The bluest of blue iris. A uniform soft blue with suffusion of yellow at center of flower. Petals are wavy and very substantial. Delightfully fragrant. Lasts a long time both in the garden and when cut. A hard to beat variety. 40 in. Each, 89c.

**NARANJA**—Huge yellow with distinct orangy overcast. The best orange yellow iris. 36 in. Each, 42c.

**PATRICIA**—A clean and sparkling white, both standards and falls frilled and fluted at the edges. 34 in. Each, 79c.

**PRAIRIE SUNSET**—Almost impossible to describe. A rich blending of peach, apricot, rose, copper and gold which is stunning at first sight and every time thereafter. A fine big flower winner of the Dykes Medal and many other Awards of Merit. 34 in. Each, 89c.

**SENSATION**—Perfect flower of a clear deep blue color. Fine plant and prodigious bloomer. A French creation and given an Award of Merit by the Royal Horticultural Society of France. 48 in. Each, 43c.

**TIFFANY**—The background is light yellow and the heavy plicata borders are deep red-brown or maroon. The strong hardy plants bloom and increase freely. 36 in. Each 48c.

**WABASH**—A showy bicolor, having standards of pure white falls of rich pansy-purple with narrow white border. Free blooming with large slightly ruffled flowers. A Dykes Medal Winner. 40 in. Each, 59c.

**MIXED**—A grand assortment of all the colors of the rainbow. Selected and mixed from hundreds of fine varieties. 3 for 43c; 6 for 79c; 12 for \$1.98; 25 for \$2.85.



# Save money by growing Strawberries

CHEAPER AND BETTER THAN BUYING



Streamliner

## EVERBEARING VARIETY

**GEM**—Heavy fruiting, medium to large berries, rich red color of very fine quality and flavor, does well in almost all soils in all Northern States to Mo., but does best on rich loam. Good plant maker, hence set 16 in. apart in row. Gives a lighter spring crop than Mastodon, but a heavier fall crop. 25 for \$1.47; 50 for \$2.43; 100 for \$4.10; 250 for \$8.95; 500 for \$16.50; 1,000 for \$30.95, postpaid.

Cost Is Less from Salzer's

## JUNE-BEARING VARIETIES

**PREMIER (Extra Early)**—If you ever thrilled to the taste of delicious, sweet, juicy strawberries then you know the fine flavor of this superb variety. If you're after those top-of-the-market prices for the first good berries on the market, Premier is your choice.

Ripening very early, it's a heavy producer of excellent quality fruit carrying well into mid-season. This hardy, healthy plant has proven through the years it will stand frost better than any variety known. Will grow and produce well almost anywhere. This makes Premier your best bet for a sure profitable crop and a dependable table supply.

The attractive heart-shaped berries are very large and firm and the color a pure medium-red. Flavor and texture are excellent. 25 for 95c; 50 for \$1.57; 100 for \$2.75; 250 for \$5.75; 500 for \$9.85; 1,000 for \$18.75, postpaid.

**ROBINSON (Midseason)**—The new berry from Michigan, known as the finish commercial June-bearing variety. Brings good prices. Fruit is very large and scarlet-red. Berries are firm, glossy and good shippers. Bears heavily and is classed as mid-season to late. Good for canning, freezing and preserving. 25 for 95c; 50 for \$1.62; 100 for \$2.85; 250 for \$5.95; 500 for \$10.25; 1,000 for \$19.45, postpaid.

**CATSKILL (Midseason)**—Heaviest producer of any leading variety. Berries very large, good quality, firm, attractive. Canada to Mo. and N.C. Best mid-season. 25 for 95c; 50 for \$1.62; 100 for \$2.85; 250 for \$5.95; 500 for \$10.25; 1,000 for \$19.45, postpaid.

**DUNLAP (Early)**—An old stand-by! Berries medium size, bright red, pointed in shape, highly flavored, ideal canner, big yielder. Resists drought and cold weather. Vigorous grower. Middle and Northern states and Canada. Very dependable. Good for freezing. 25 for 75c; 50 for \$1.20; 100 for \$2.10; 250 for \$4.35; 500 for \$7.60; 1,000 for \$13.85, postpaid.

**FAIRFAX (Early)**—Widely adapted North to Middle South. Berries dark red, very sweet, firm, quite productive, ideal for home garden and fancy roadside market. One of the finest; long picking season. 25 for 95c; 50 for \$1.62; 100 for \$2.85; 250 for \$5.95; 500 for \$10.25; 1,000 for \$19.45, postpaid.

A pollinizer is not necessary for any strawberries offered in this catalogue.

**NOTE**—Strawberry plants cannot be shipped into either Arizona, California or New Jersey.

## EVERBEARING VARIETIES

The Great

# Streamliner Jumbo Berries

Deliciously sweet actually requiring less sugar. Firm glossy red berries, attractive and of very large size. They are conical in shape and as they ripen darken to a deep rich red. Very seldom does Streamliner have any green tips or spots. The berries run uniform in size and appear to be more firm than other everbearing varieties. Tops for short cake, canning or freezing. Adaptable to all the northern, eastern and middle states down to North Carolina. Streamliner will bear freely from spring until freezing weather in the fall. A very heavy cropper and should be in every garden. 25 for \$2.20; 50 for \$3.60; 100 for \$5.95; 250 for \$13.45; 500 for \$24.50; 1,000 for \$44.75, postpaid.

**MINNESOTA 1166 (Evermore)**—Fruits in July and again in Fall and on until frost! The berries are firm, large size, rich dark red, attractive appearance, and fine quality. Heavy yielder. Does well on practically all soils and in tests has outyielded Mastodon. 1200 plants set in April made a record of \$500.00 by Nov. 1 of the same year. Minn. 1166 is distinctly a Northern strawberry and is especially recommended for anyone in cold climates. It is a vigorous, healthy grower and is about the most productive Everbearer. Practically no green tips or spots. Adapted to the North, from the middle States north to Canada and Maine. Good for freezing. 25 for \$1.62; 50 for \$2.75; 100 for \$4.65; 250 for \$9.85; 500 for \$17.85; 1,000 for \$33.75, postpaid.

**MASTODON**—The grand old Everbearer! Adapted from the Northern States down to N. C. and Tenn., and never "lets one down!" Perhaps more people in more states grow more Mastodon, and like it, than any other Everbearer. It makes a strong rugged plant, gives a good spring crop, and bears heavily until frost. Large (one of the largest) bright red berries, good quality, and firm enough to truck several hundred miles. Fine for the home. Also, Mastodon gives a splendid crop during the strawberry season, entirely apart from its everbearing qualities. 25 for \$1.62; 50 for \$2.75; 100 for \$4.65; 250 for \$9.85; 500 for \$17.85; 1,000 for \$33.75, postpaid.

## Protect Your Strawberries with

### SCARE AWAY!

**The Modern Scarecrow**—Rids your garden of destructive birds and small animals. Light metallic strips drive out marauders with a combination of crackling noise, flashing light and fluttering motion. Easy to hang on string or wire.

5576—Pkg. (10 strips), 20c; 4 pkgs., \$1.00, postpaid.



Premier



# SALZER'S FLOWER SEEDS

## ALL FLOWER SEEDS ARE POSTPAID

Flowers are classified as follows: **Annuals**, seeds of which are sown in the spring and which will bear flowers the same year; **Biennials**, which produce plants only the first year, flowers the second year and must then be re-sown; **Perennials**, which produce plants the first year and bear flowers the second year and each year thereafter. A few biennials and perennials will flower the first year and hence are treated as annuals. **Tender Perennials** must be protected over winter, or brought indoors for winter blooming.



A new type of glove—specially designed for garden wear. \$1.25 Per Pair.

### All-Leather DIRT-PROOF SOFT AS KID Extra Pliable

Made from select imported leather specially processed to render it amazingly soft and pliable—as well as durable. Permit almost barehand freedom with perfect comfort, yet insure complete protection from dirt, scratches, bruises, stains. Keep the hands in perfect condition. Economical—outwear 6 pairs of ordinary fabric gloves and are useful for other home duties the year round—Housework, Painting, Yard, Furnace, Garage, etc.

#### WASHABLE

5450—For men and women. Sizes 7, 8, 9 and 10. \$1.25 per pair, postpaid.

Many of the following flower seeds are for new and greatly improved varieties. See also page 68 and covers.

## ACHILLEA (Milfoil)

**The Pearl. Perennial.** One of the best hardy white perennials. Grows about 2 feet high, and from spring to frost is covered with heads of purest white, dainty, double flowers. Easily grown from seed, flowering the first season, if sown early. 1604—Pkt., 15c.

## AMARANTHUS

**Annual.** Brilliant foliaged annuals.

**Caudatus** (Love-Lies-Bleeding). Bronzy foliage and drooping, blood-red racemes. 2½ feet. 1630—Pkt., 10c.

**Tricolor splendens** (Joseph's Coat). Foliage scarlet, yellow and green, fiery red flowers. 4 ft. 1631—Pkt., 10c.



Amaranthus, Caudatus

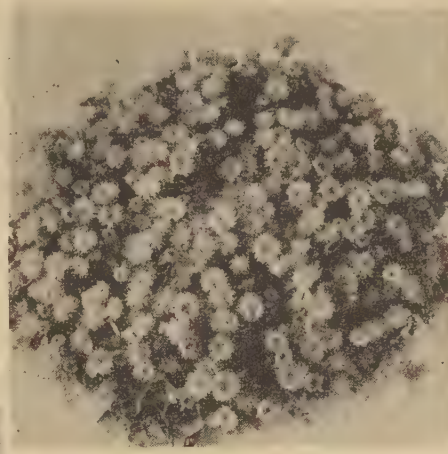

Ageratum, Little Blue Star

## AGERATUM

**Annual.** Also called Floss Flower. One of the best bedding plants, being literally a sheet of bloom from early summer till frost. The flowers are not liable to be spoiled by rain, nor do the colors fade out.

**Fairy Pink.** A dwarf compact Ageratum of a delightfully soft salmon rose pink color. It begins blooming when not more than 1½ to 2 inches high and continues until it has formed a solid compact mass of blooms. 5 inches. 1600—Pkt., 15c; 2 pkts., 25c.

**Little Blue Star Ageratum.** Of exceedingly dwarf and even growth. The tiny bushes, 4 to 5 inches high, are densely covered with bright blue flowers. 1610—Pkt., 15c; ½ oz., 35c.

**Blue Perfection Ageratum.** The darkest colored of all large flowering Ageratums. Color, deep amethyst-blue; height, 10 inches; compact growth, fine bedder. 1612—Pkt., 10c; ½ oz., 25c.

**Little Blue Dorrit Ageratum.** Very free flowering, 4 to 5 inches, deep blue flowers, extra dwarf. 1613—Pkt., 10c; ½ oz., 25c.

**Little White Dorrit Ageratum.** The best dwarf white, 4 to 5 inches, free flowering. 1611—Pkt., 15c; ½ oz., 30c.



African Daisy

## ARCTOTIS

**African Daisy. Annual.** Flowers large and showy, white on the upper surface, lilac-blue beneath. 2½ ft. Free flowering. 1656—Pkt., 10c.

## ANTHEMIS

**Perennial.** All summer long it bears daisy-like, golden yellow blossoms. A fine plant and fine for cutting. 2 ft. 1661—Pkt., 10c; ½ oz., 25c.

Plant a Thrift Garden This Year!



Anthemis



Alyssum, Ocean Spray

## ALYSSUM

**Annual.** A great favorite for borders, edging, window boxes, beds, or rockwork. Thrives everywhere and blooms profusely all summer; very sweet scented.

**Little Gem.** Compact and bushy, erect growing, simply covered with snowy white flowers. 4 to 6 inches high. 1626—Pkt., 10c; ½ oz., 20c.

**Little White Dorrit.** Dwarf, compact plants 3 to 4 in. high, snowy white flowers. 1629—Pkt., 10c; ½ oz., 20c.

**Ocean Spray.** Our own introduction, unrivalled for its beautiful white carpet effect. It begins to bloom when quite small, and the plants are a solid mass of white from spring to late autumn. 4 to 5 in. high; showy, white flowers. 1623—Pkt., 10c; ½ oz., 20c.

**Sweet Alyssum (A. Maritimum).** Of trailing habit; flowers white. Fine for basket, pot or rockwork. Honey scented. 10 inches. 1622—Pkt., 10c; ½ oz., 20c.

**Lilac Queen.** A very pretty, deep lavender-lilac, 9 inches high, sweet scented. 1624—Pkt., 10c; ½ oz., 20c.

**Yellow Queen.** A pretty, contrasting creamy yellow; the best of the yellows. 6 inches. 1627—Pkt., 20c; ½ oz., 40c.

## Perennial Alyssum

**Saxatile Compactum (Basket of Gold).** Perennial. Showy, golden yellow flowers, hardy perennials. Blooms the first season if sown early indoors. Height, 1 foot. Thrives in the poorest soils, and is particularly valuable for rock gardens. 1625—Pkt., 10c; ½ oz., 30c; ½ oz., 50c.

## PREMIUM

Extra seeds given FREE with all orders for seeds only, of \$1.00 or more.

## ANGEL'S TRUMPET

**Datura. Annual.** Large trumpet-shaped flowers, measuring 7 to 9 inches; inside coloring pure white, outside marbled with purple. 40 inches. 1640—Pkt., 15c.

Is Your Garden Going to the Dogs?—Your Neighbors' Dogs? "DOGZOFF"



USE "DOGZOFF." Do you know that dogs mean death to evergreens? Use this spray around the base of your trees. Also protects your shrubs and young trees. It's not poisonous (even to dogs) and not offensive to humans. Also keeps away cats and moles. Easily applied. Directions on each bottle. Price: 3 Oz. Bottle (Season's Supply), 59c postpaid.



Our annuals are lovely. At this writing our flower garden and borders are a riot of color.—Mrs. Leonard H. Elwell, 1017 Harwick St., Willow Run, Mich. 59



# ASTERS

Annual. Asters love an open, sunny position and it is well not to plant them in the same bed two years in succession. Seed may be started indoors in April or sown outside in May. Space the plants 15 in. apart.



Queen of the Market—The Earliest Aster

## QUEEN OF THE MARKET

Wilt-resistant

A popular early flowering aster, blooming in early August and continuing until late in fall. Plants of spreading habit, large flowers, height 20 inches.

Salzer's Queen of the Market, Mixed. 1670—Pkt., 10c; 1/8 oz., 25c; 1/4 oz., 40c.

Queen of the Market, Mixed, Salzer's Cliffwood Farm TRIPLE-A-TESTED—A special reselected strain certified by THREE-WAY tests: 1752—Pkt., 15c; 1/8 oz., 35c; 1/4 oz., 60c.

## BEAUTY ASTERS

A mid-season type of giant flowers borne on long and stout stems two feet long. The sensation of the Aster family, excellent for sections having short seasons, of vigorous growth, bearing dense double flowers of beautiful shades. This is one of the finest Asters we have ever produced. Plants three feet high, easily grown and seem to thrive everywhere.

Finest Mixed. A fine mixture of many rare shades. 1715—Pkt., 75 seeds, 10c; 1/8 oz., 30c.

### Salzer's Choice Mixed Asters.

This mixture is doubtless one of the best 10c mixtures offered today. Blooms from August on. The colors are brilliant and varied. Single and double varieties mixed. 1754—Pkt., 10c; 1/8 oz., 20c; 1/4 oz., 35c.

## TRY D. D. T. ON ASTERS

Use a 3 to 5% dust to control Aster Yellows, by killing the leaf-hopper which causes the disease. Dust (or spray) regularly every week or 10 days from time the plants are set out. Get underneath the leaves.



## Giant Branching GIANT BRANCHING

Particularly desirable for cut flowers and interior decorations. The flowers are extra large, double, full centered and borne on strong stems, frequently sixteen inches in length. They are a late variety and are in their prime from September on, 2 1/2-3 ft.

Choicest Mixed. All colors and shades. 1682—Pkt., 10c; 1/8 oz., 25c.

## HEART OF FRANCE

Wilt-resistant

Deep ruby-red flowers in early September, on long and strong stems. Nicely branched plants 24 in. high. 1675—Pkt., 10c; 1/8 oz., 25c.

## SALZER'S GORGEOUS PRIZE ASTER MIXTURE

Wilt Resistant

To those desiring a beautiful garden of asters, in almost endless types, varieties and exquisite colors, we recommend our Gorgeous Prize Mixture. Made up of all double varieties and wilt-resistant strains. They will bloom from very early in the season on through the summer until cut down by frost. We are certain you will be more than pleased with this grand mixture. 1755—Pkt., 10c; 1/8 oz., 30c; 1/4 oz., 50c.

## BUG DUSTER

An exclusive self duster insecticide bag that will appeal to Gardeners. It beautifully dusts the underside of the leaves.

Bug Duster is a contact dust that kills in the same manner as a pyrethrum dust. Desirable for both sucking and chewing insects attacking practically all vegetables, flowers and shrubbery. Non-poisonous to humans. Easy to apply. Not refillable. 5470—1 lb. Duster Bag; Each, 48c; 2 for 89c, postpaid.

5471—Bug Gun, containing 10 oz. insecticide, refillable, 69c; 4 lbs. refill (usable in any duster gun), \$1.28, postpaid.



Giant Crego Aster



Cliffwood Dwarf Aster

## CLIFFWOOD DWARF

Compact plants about ten inches high, covered with semi-double asters 1 1/2 inches across, of a lovely dark rose color, with a beautiful yellow eye. Elegant for borders, or for a solid bed of asters. As many as seventeen flowers are open at one time, on one plant. Mid August. 1676—Pkt., 20c; 2 pkts., 35c.

## GIANT PURPLE

Deep bright purple Asters, large flowers, very early, blooming in mid-August. 2 1/2 to 3 feet tall. Very lovely. 1673—Pkt., 10c; 1/8 oz., 35c.

## IMBRICATED POMPON ASTER

Very early. Plants 15 inches high, freely producing their small round pompon flowers which have an outside row of short petals. Often has 25 flowers to a plant. Mixed colors. 1757—Pkt., 10c; 1/8 oz., 25c.

## GIANT CREGO

Wilt-resistant

The plants are vigorous and productive, sending up stems about two feet in length, each carrying immense flowers often measuring 5 1/4 inches across. The long petals curl across each other so fluffily as to enhance the beauty of the flowers. Blooms from late August to the end of September. The large, double flowers, shapely and well formed, make this a fine all-purpose variety.

Giant Finest Mixed. 1725—Pkt., 10c; 1/8 oz., 35c.

Giant Finest Mixed, Salzer's Cliffwood Farm TRIPLE-A-TESTED—A special reselected strain certified by THREE-WAY tests. 1753—Pkt., 15c; 1/8 oz., 50c.

PLEASE ORDER BY  
VARIETY NUMBER

JOHN A. SALZER SEED CO.  
LACROSSE, WISCONSIN



# ASTERS

## CALIFORNIA GIANTS



Is a cross between the Beauty Type of Aster and the Crego Aster, combining the vigorous tall growth of the former with the lovely, double, large flower of the latter. California Giant is practically non-lateral, but instead, carries its blooms at the end of its long stems, without the small side branches, producing enormous flowers of wonderful substance on strong, stiff stems 20 to 24 inches long. The flowers measure 5 to 6 inches in diameter, with long petals that fluffily curl across each other and produce an exquisite bloom that has no equal.

Wherever exhibited, this superb Aster has frequently won prizes and received awards of merit.

We offer six separate colors.

- |                    |                  |
|--------------------|------------------|
| 1683 Peach Blossom | 1686 Deep Rose   |
| 1684 Light Blue    | 1687 Dark Purple |
| 1685 Light Purple  | 1689 White       |

Any of the above:

Pkt., 15c; 1/16 oz., 50c; 1/8 oz., 85c; 1/4 oz., \$1.50.

Aster  
Cali-  
fornia  
Giants

### California Giants Collections

One packet each of the above six varieties, value 90c, for...	\$0.70
1/8 oz. each of the above six varieties, value \$3.00, for.....	2.35

1688—Mixed—All colors—Pkt., 15c; 1/8 oz., 45c; 1/4 oz., 80c; 1/2 oz., \$1.45.

## ASTERS—WILT-RESISTANT VARIETIES and TYPES

Loss of seedlings or transplanted plants, stunted, one-sided and off color plants in those that survive, dark colored streaks in the stem, yellowing of the upper leaves and death of the lower leaves are characteristics of Aster wilt or Aster stem-rot. The wilt organisms are capable of prolonged existence in one's

soil and the only remedy is WILT-RESISTANT SEED.

This seed is practically immune to wilt and stem rot and produces flowers on soil upon which ordinary seed would not possibly grow. In one severe test, plants from this wilt-resistant seed grew splendidly while 93% from ordinary seed succumbed.

### AMERICAN BEAUTY ASTERS

This is one of the finest American Asters coming into bloom in September and lasting way into October. The plants grow nearly 3 feet tall. They are vigorous and strong, bearing very large, round, fully double blooms which give a magnificent display in the garden and as cut flowers.

- |                 |                 |
|-----------------|-----------------|
| 1716 Azure Blue | 1719 Purple     |
| 1717 Crimson    | 1720 Shell Pink |
| 1718 Deep Rose  | 1721 White      |

Any of the above:

Pkt., 15c; 1/8 oz., 45c; 1/4 oz., 75c.

### American Beauty Collection

One packet each of the above six varieties, value 90c for.....

**70c**

1722—Finest Mixed: Pkt., 15c; 1/8 oz., 40c; 1/4 oz., 70c.

### EARLY GIANT ASTERS

1678—Light Blue. Big lacy flowers of an intriguing light blue color. 1939 Silver Medal variety; 1 1/2 feet tall.

1679—Peachblossom. Large white blooms attractively flushed with pink. 4 to 5 inches across. 1 1/2-2 ft. tall.

1680—Rose Marie. Fine heavy stems and fluffy flowers of a most delightful rich rose color. 1940 Bronze Medal winner.

Any of the above three varieties: Pkt., 15c; lg. pkt., 40c; One pkt. of each variety, 40c.

For other Wilt-Resistant Asters see page 60.

### LATE BRANCHING ASTERS

Fully double flowers measuring 4 to 5 inches in diameter borne on well-branched plants 2 to 2 1/2 ft. tall. Blooms during August and September. Free flowering; excellent for garden display and for cutting.

- |                 |                 |
|-----------------|-----------------|
| 1664 Azure Blue | 1667 Rose       |
| 1665 Crimson    | 1668 Shell Pink |
| 1666 Purple     | 1669 White      |

Any of the above:

Pkt., 15c; 1/8 oz., 40c; 1/4 oz., 65c.

### Late Branching Collections

One packet each of the above six varieties, value 90c, for.....

**70c**

1671—Finest Mixed. Pkt., 15c; 1/8 oz., 35c; 1/4 oz., 60c.

### ROYAL ASTERS

An early-flowering type, coming into bloom in July or early August and lasting in perfect condition for a long time. Very desirable for beds or borders, and their long-stemmed flowers are ideal for cutting. 2 feet tall.

- |                 |                 |
|-----------------|-----------------|
| 1691 Azure Blue | 1694 Scarlet    |
| 1692 Purple     | 1695 Shell Pink |
| 1693 Rich Rose  | 1696 White      |

Any of the above:

Pkt., 15c; 1/8 oz., 40c; 1/4 oz., 65c.

### Royal Collection

One packet each of the above six varieties, value 90c, for.....

**70c**

1697—Finest Mixed. Pkt., 15c; 1/8 oz., 35c; 1/4 oz., 60c.





Aquilegia, Dobbie's Hybrids

## AQUILEGIA (Columbine)

**Perennial.** Will very often bloom the same year planted. Sometimes they vary from type, but all are beautiful. 1½ to 2 feet.

**Crimson Star.** Bright crimson petals, white corolla or center petals, very long spurs. Very short. 1660—Pkt., 20c.

**Dobbies Imperial Hybrids.** An extra fine strain, wide assortment of colors with extra long spurs. Great wide throated bells and many deep rich shades. 1657—Pkt., 20c.

**Mrs. Scott Elliott, Long-Spurred.** Rare and beautiful, large, long-spurred, double flowers in various shades of lavender, yellow, indigo, blue and white. 1653—Pkt., 25c.

**Longissima.** Flowers with deep yellow petals and paler yellow sepals, and with extremely long spurs, often 5 inches in length! 1659—Pkt., 25c.

**Double Flowering, Mixed.** Many beautiful, long spurred flowers in a wide and striking array of colors. 1699—Pkt., 15c; ¼ oz., 40c; ½ oz., 70c.

**Double Flowering Mixed, Salzer's Cliffwood Farm TRIPLE-A-TESTED**—A special reselected strain certified by THREE-WAY tests. 1658—Pkt., 20c; ¼ oz., 60c.

## BUSH BALSAM

**Or "Gardenia Flowered Balsam."** Annual. The double flowers appear in clusters on top of the stems, instead of on the sides. 20 inches. Fine for beds. Mixed colors. 1779—Pkt., 15c.

## CAMELLIA FLOWERED BALSAM

**Annual.** An old and favorite garden flower, producing masses of beautiful, brilliant-colored double flowers. 2 feet. Splendid when grown in pots.

**Double Camellia-flowered, Mixed.** Camellia shaped flowers. 1774—Pkt., 10c; ¼ oz., 40c.

**Salzer's Superior Double, Mixed.** Lovely, rose shaped flowers. 1776—Pkt., 10c; ¼ oz., 40c.

**A BONUS** of extra seeds will be included with every seed order only, of \$1.00 or more.

## BLAZING STAR

**Liatris, Perennial.** Showy and attractive plants, 3 to 4 feet high, producing large spikes of rosy-purple flowers in August. 2118—Pkt., 10c.

## BOSTON IVY

**Ampelopsis Veitchi, Perennial.** A hardy climber, with olive green leaves, which turn to scarlet in the autumn. The best climber for brick or stone walls. 1655—Pkt., 15c.

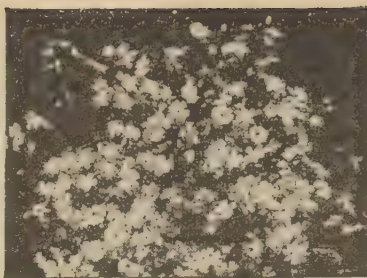

## BABY'S BREATH

**Gypsophila.** Illustrated above. Graceful panicles of small flowers, elegant for cutting. Blooms all summer.

### Annual Baby's Breath

**COVENT GARDEN.** An improved giant pure white, unsurpassed for size of bloom and form. 2063—Pkt., 10c.

**Elegans Grandiflora, Alba.** A fine large-flowered pure white strain. 2066—Pkt., 10c; ¼ oz., 25c; oz., 60c.

**Elegans Rosen.** Lovely, rose-pink flowers. 2065—Pkt., 10c; ¼ oz., 30c.

### Perennial Baby's Breath

**Paniculata.** Blooms the first season if sown early. White, single flowers, fine for cutting. 2067—Pkt., 10c.

**Paniculata Fl. Pl.** Extra choice. A goodly percentage of the plants will bear small, double white, flowers. 2059—Pkt., 15c; 2 pkts., 25c.

**Pacifica.** Rose colored. The plants grow 3½-4 feet high and are a veritable cloud of rose. Blooms first year from seed. 2064—Pkt., 10c.

## TEXAS BLUE BONNET

**Annual.** Sweet pea shaped, deep blue flowers with heart shaped blotch of pinkish white. June. 15 in. Does well in dry soil. 1785—Pkt., 10c.



Blue Lace Flower

## BLUE LACE FLOWER

**Didiscus Coeruleus, Annual.** Grows upright about 2 feet high, branches freely, each end bearing a cluster of light blue flowers spreading umbrella-like. Good for cutting. 1965—Pkt., 10c.

## CALCEOLARIA

**Greenhouse plant.** A beautiful house plant producing a mass of large, showy, sac-shaped or slipper-like flowers of various shades of yellow, often blotched dark reddish brown. Cultural directions on each packet.

**Hybrida, Grandiflora.** Large flowering, mixed, 1810—Pkt., 35c; 2 pkts., 60c.



Calceolaria

## CANARY BIRD VINE

**Annual.** A beautiful rapid growing climber, the charming little canary-yellow blossoms bearing a fancied resemblance to a bird with its wings half expanded. 15 ft. 1832—Pkt., 10c.



Calendula, Finest Mixed

## CALENDULA

**Annual.** Very showy and thrifty plants, particularly adapted for dry and poor soils. 1½ ft.

**Campfire.** The flowers are deep orange with a distinct scarlet sheen on the upper side of each petal, double, often 4 inches across. 1805—Pkt., 10c.

**Hollandia.** From Holland. Extra-double deep orange flowers, very long stems. 1806—Pkt., 10c.

**Finest Mixed.** A rich blend of colors. 1814—Pkt., 150 seeds, 10c; ¼ oz., 25c.

**Finest Mixed, Salzer's Cliffwood Farm TRIPLE-A-TESTED**—A special reselected strain certified by THREE-WAY tests. 1803—Pkt., 15c; ¼ oz., 35c.



California Poppy, Hybrid Mixed

## CALIFORNIA POPPY

**Eschscholtzia, Annual.** Bushy plants about 1 foot high, with finely cut, bluish-green foliage and glossy flowers.

**Double Mixed.** Large flowers, very double, fine mixture of colors. 1983—Pkt., 10c; ½ oz., 25c; ¼ oz., 40c.

**Finest Mixed.** Single and double flowers, all colors. 1982—Pkt., 10c; ¼ oz., 25c; oz., 60c.

**Hybrid Mixed.** This mixture has been saved from a number of new sorts of wonderful colors, and includes wallflower red, old gold, fire-red, cream and other unusual tones. 1991—Pkt., 10c; ½ oz., 25c; ¼ oz., 40c.



Double Mixed Calliopsis

## CALLIOPSIS

**Also called Bright Eyes, Annual.** Showy and beautiful, of the easiest culture blooming all summer. 2½ ft.

**Finest Mixed.** Bright showy single flowers, freely borne. 1819—Pkt., 10c.

**Double Mixed.** A splendid mixture of double varieties. 1817—Pkt., 10c.



## CACTUS

A mixture of different cacti, containing curious formations. Interesting to watch them develop. 1800—Pkt. (15 seeds), 25c; 2 pkts., 45c.



Canterbury Bells or Campanula

## CAMPANULA OR CANTERBURY BELLS

**Biennial.** They thrive best in light, moderately rich soils, and bear a profusion of dainty, bell-shaped flowers.

### Canterbury Bells

Beautiful, large, bell-shaped blossoms. 2 feet. **Single Mixed.** Many colors. 1824—Pkt., 10c.

**Single Mixed, Salzer's Cliffwood Farm TRIPLE-A-TESTED.** A special reselected strain certified by THREE-WAY tests. 1833—Pkt., 15c.

**Double Mixed.** Produces a very large percentage of true, double-flowering plants. 1823—Pkt., 10c.

### Annual Canterbury Bells

Blooms in five months from seed. 2 to 2½ feet. Each plant bears six to eight large spikes. Mixed colors. 1816—Pkt., 10c.

### Cup and Saucer Canterbury Bells

**Biennial.** They have an extra large calyx, giving the appearance of a cup and saucer. 2½ feet. Mixed colors of blue, white and lilac. 1822—Pkt., 10c.



Candytuft, Giant Hyacinth-Flowered

## CANDYTUFT

**Annual.** Valuable for masses and edging, and considered indispensable for cutting. Very fragrant.

**Fragrant, White.** 1835—Pkt., 10c.  
**Rose Cardinal.** Brilliant, deep rosy-red. 1838—Pkt., 10c.

**Giant Hyacinth-Flowered.** The very finest white, plants 18 inches high, carrying immense spikes of large white flowers. 1842—Pkt., 10c; ½ oz., 20c; ¼ oz., 35c.

**Finest Mixed.** A splendid mixture, containing all the colors. 1834—Pkt., 10c; ¼ oz., 20c; oz., 60c.

**Finest Mixed, Salzer's Cliffwood Farm TRIPLE-A-TESTED—**A special reselected strain certified by THREE-WAY tests. 1843—Pkt., 10c; ½ oz., 25c.

## CARDINAL CLIMBER

**Annual.** (*Ipomea Quamoclit* Sloteri.) A beautiful climber growing rapidly and attaining a height of 30 feet. Foliage fernlike; flowers cardinal red. 1856—Pkt., 15c.



Carnations, Giant Marguerite

## CARNATION

Indispensable, both for house culture and for the garden.

**Giant Marguerite, Annual.** Flowers of immense size, measuring 2½ inches across, double and beautifully fringed. Mixed colors. 1859—Pkt., 10c; ¼ oz., 35c.

**Perpetual Early Flowering** (Double Chabauds). **Perennial.** Blooms in 12 to 14 weeks after being sown and continues to bear its splendid flowers indefinitely. Mixed. 1861—Pkt., 35c.

**Salzer's Cliffwood Mixed, Perennial.** A choice strain, seeds saved from largest show flowers only. 1862—Pkt., 100 seeds, 15c; ¼ oz., 50c.

## CLIFFWOOD GIANT DOUBLE

**Biennial.** A strain of immense Carnations. Blooms in five months from seed, and continues to produce its beautifully fringed, intensely fragrant, large double flowers. For few, but enormous flowers, pinch off all the buds as they appear, except one to a stem. The most popular colors:

- 1863—Cardinal Red.
- 1864—Rose Pink.
- 1865—Queen of the Whites.
- 1866—Queen of the Yellows.

Any of Above: Per Pkt., 15c. One Pkt. Each of Above 4, for 50c.

1869—Mixed. All colors. Pkt., 10c.

## CATHEDRAL BELLS

**Cobea Scandens, Annual.** A fine, rapidly growing, annual climber with handsome foliage and large bell-shaped flowers of deep violet blue color. 1904—Pkt., 15 seeds, 10c.



Cobea Scandens

## COWSLIP

**Primula Veris, Perennial.** Lovely yellow flowers. Height 6 inches; very fragrant. 1910—Pkt., 15c; 2 pkts., 25c.

## CASTOR OIL PLANT

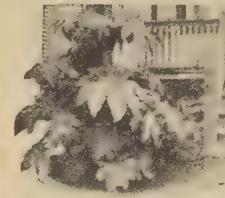

Ricinus

bronze. 2430—Pkt., 10c; ½ oz., 15c; oz., 25c; ¼ lb., 75c.

**Mixed.** All sorts. 2431—Pkt., 10c; ½ oz., 15c; oz., 25c; ¼ lb., 75c.

**COMPO.** Save your lawn clippings, and all waste vegetation. Convert them into fertilizer with Compo or Activo. See Pages 104 and 105.

**Cutworm Bait.** Kills cutworms, slugs, etc. Very effective protection for young plants. See Page 105.

## CHINESE LANTERN

**Physalis, Perennial.** An ornamental plant, 2 feet high, bearing masses of bright orange-scarlet lantern-like fruits which can be cut and dried for winter bouquets. 2365—Pkt., 10c. For plants, see Page 83.

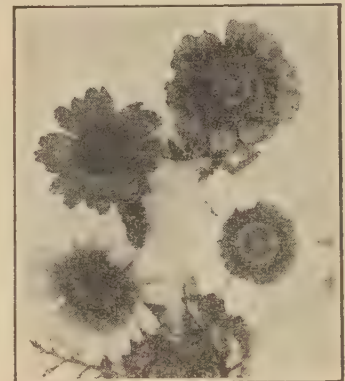

Annual Chrysanthemum or Painted Daisy

## ANNUAL CHRYSANTHEMUM

**Annual Painted Daisy.** (*Chrysanthemum Carinatum*.) **Annual.** Very showy, lavishly borne daisy-like flowers from July to Sept., of beautiful shades and colors, mixed. 1895—Pkt., 10c.



Cineraria, Cremer's Prize Strain

## CINERARIA

**Greenhouse plant.** Beautiful flowering plants for the house or conservatory during the spring months. Easily grown in the average home.

**Salzer's Finest Mixed.** A mixture of beautiful, large flowers and showy colors. 1899—Pkt., 35c; 2 pkts., 60c.

**Cremer's Prize Strain.** Finest strain grown today. Largest flowers and most brilliant colors of any strain. 1898—Pkt., 50c; 2 pkts., 95c.





**Clarkia**  
**CLARKIA**

**Annual.** Bloom freely in the poorest soil! Spikes of double and semi-double carnation-like flowers in a mixture of dainty colors; very effective in the garden and fine for cutting. Plant Clarkia in the shade, as they do not like the extreme heat of summer. 2 feet. Mixed colors. 1873—Pkt., 10c.

**COREOPSIS**

**Grandiflora.** Perennial. 2 to 3 feet. Bright yellow flowers from June until frost. Flower the first year from seed. 1912—Pkt., 10c.

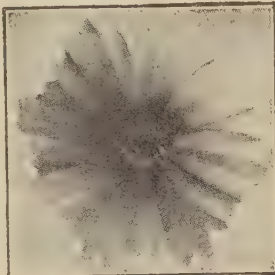

**Semi-Double.** Perennial. New Gold. Similar to the above except the lovely flowers are double and semi-double. Very free bloomer. 1933—Pkt., 15c.

**Coreopsis, New Gold**

**COXCOMB (Celosia)**

**Annual.** Free blooming plants, easily grown.

**Plumosa.** 2½ to 3 feet high. Feathery plumes of magnificent shades of red and yellow mixed. 1885—Pkt., 10c.

**Chinese Woolflower (Celosia Childsi).** A unique form of feathered Coxcomb, 2 to 3 ft. high, each branch terminating in big heads of showy fire red flowers. 1886—Pkt., 10c.

**Cristata.** Large flower heads, long and broad, resembling a rooster's comb, mixed colors. 1 ft. 1887—Pkt., 10c.

**Gilbert's Maple Gold.** Almost globular heads of golden maple, some varying to rose and pink, 8 to 12 heads to a plant. 3 ft. 1888—Pkt., 25c.

**Coxcomb, Plumosa**

**CYCLAMEN**

**Greenhouse plant.** Graceful orchid-like flowers in about 24 months from sowing seed. Cultural directions on each packet.

**Salzer's Show Mixture.** Colors range from white to crimson, with intermediate shades. 1924—Pkt. (8 seeds), 35c.

**Amsterdam Giants, Red.** Finest strain from Holland. Unsurpassed for size and substance of the flowers, which are bright red, the color of Holly berries. 1925—Pkt. (10 seeds), 50c.



**Cosmos Radiance**

**COSMOS**

**Annual.** Popular for tall borders and for cutting, producing its artistic flowers until frost. 3-3½ ft.

**Radiance**

The flowers are striking deep rose with a rich crimson center—the first bi-colored Cosmos ever developed! Winner of the 1948 All America Silver Medal. The plants grow about 36 to 40 inches high and bear their rose and crimson blooms in profusion. Extra early flowering. Don't miss it! 1918—Pkt., 25c; 2 pkts., 45c.

**Orange Ruffles**

Vivid, rich orange, butterfly-like blooms, very free flowering. The lovely flowers are semi-double, something new in Cosmos. 1917—Pkt. 15c.

**Sensation**

An extra early strain with extra large single flowers 4 to 5 inches across, with heavy fluted petals. 3½ feet. Enormous flowers can be had by disbudding. Mixed colors of pink and white. 1916—Pkt., 10c.

**Extra-Early Cosmos**

Seed sown April 26th produced lovely large single blooms July 19th.

**Orange Flare.** Bright vivid orange, single flowers. 1915—Pkt., 10c; ½ oz., 20c.

**Extra Early Mixed.** Fine single flowers of pink, red and white, all mixed. 1914—Pkt., 10c; ½ oz., 20c.

**Cliffwood Mixed.** Seed saved from the largest flowers on our Cliffwood Farms. 1920—Pkt., 15c; ½ oz., 30c; ¼ oz., 50c.



**Cosmos, Extra Early, Double Crested**

**Extra Early, Double Crested**

**Fine, large, full, double crests in the center.** It reverts back to its single form, but a goodly percentage will bear perfect, double crested Cosmos.

**Mixed.** Pink, red, and white flowers, all mixed. 1913—Pkt., 15c; ½ oz., 50c.

**DAHLIAS**

**Tender Perennial.** Start the seed indoors in a shallow box or pan in March or early April. Transplant carefully as their growth demands.

**Double Cactus Mixed.** Large, cactus flowered Dahlias from seed. 1923—Pkt., 25c.

**Double Giant.** Double, informal decorative dahlias, mixed. Blooms first year from seed. 3 to 5 ft. 1929—Pkt., 30c.

**Unwin Bedding.** Double and semi-double flowers, excellent for cutting, on dwarf bushy plants 18 to 24 in. high. Mixed colors. 1931—Pkt., 10c.

**DAISIES**

**Bellis, Perennial.** The true English Daisy, ideal for borders and edgings. Prefers cool soil and moist atmosphere. Leaves clustered at the base, 1 to 2 inch double flowers of dark rose, on 6 inch stems. April-June. 1934—Pkt., 10c.



**Shasta Daisy**

**Swan River Daisy (Brachycome).** Annual. Very graceful plant, blue daisy like flowers on stems 9 to 12 inches high. May also be sown in pots for winter flowering. 1936—Pkt., 10c.

**Shasta Daisy (Leucanthemum).** Perennial. Splendid flowers often 4 inches across, white with broad overlapping petals. 1937—Pkt., 10c.

**Shasta Daisy, Cliffwood Giant Double.** (Perennial.) A giant double form, with big shaggy white flowers often 5 inches across. 2½ ft. Started indoors, it will flower in five months. 1799—Pkt., 35c.



**Dimorphotheca, Orange Glory**

**DIMORPHOTHECA**

**Annual.** Showy daisy-like flowers, easily grown. 1 to 1½ feet.

**Orange Glory.** Deep orange, with dark center disc. 1 ft. 1972—Pkt., 10c.

**White Beauty.** White. 1974—Pkt., 10c.

**Ecklonis.** Three inch white velvety daisies with deep blue disc. 1½ ft. Very short. 1973—Pkt., 20c.

**CYPRESS VINE**

**Annual.** Well known climbers with fern-like foliage and small red or white trumpet shaped flowers. 10 ft. Fine for trellises. 1926—Pkt., 10c.

**DUSTY MILLER**



**Dusty Miller**

foliage. 15 inches. Very effective. 1884—Pkt., 100 seeds, 15c.

**White Leaved Centaurea.** Perennial. Grown for its fine-cut, silvery gray effective.

Please Give Variety Number  
When Ordering

**JOHN A. SALZER SEED CO.**  
LACROSSE, WISCONSIN



## DELPHINIUM

**Perennial.** Delphinium frequently flower the first season. Start the seed indoors in March and transplant to the garden in April.

**Pacific Giants.** Delphinium that frequently grow 5 and 6 feet tall, with big mammoth flowers, and spikes often 3 feet long! The flowers are almost 100% double, 2½ to 3½ inches across, and are set on very tall spikes.

**Guinevere.** A clear pink-lavender with white bee, flowers often up to 3 in. diameter. 1942—Pkt., 35c.

**Bluejay.** Striking clear medium to dark blue, with dark contrasting bee. 1943—Pkt., 25c.

**Black Knight.** Darkest of them all. Flowers 2½ to 3 inches in diameter. 1955—Pkt., 30c.

**Galahad.** A giant white, with huge florets on elegant long spikes. 1954—Pkt., 40c.

**Summer Skies.** A most appealing light blue with white bee. 1941—Pkt., 35c.

**Pacific Giants Mixed.** Shades of blue, violet, white, etc., all mixed. 1953—Pkt., 25c.

**Blackmore and Langdon Strain.** A grand strain from England. Tall strong spikes of large double flowers, in shades of violet and deep blue to azure blue, with interesting centers. 1944—Pkt., 25c.

**Gold Medal Hybrids.** Large flowers on spikes three to five feet long, the majority running in the darker blues. 1951—Pkt., 10c.

**Salzer's Iceberg.** Lovely, pure, white flowers. The plants grow 3 to 4 feet high with 20 inch spikes of pure white. 1950—Pkt., 25c.

**Hollyhock Strain.** A fancy blend of light and dark shades of blue, with flowers of large size and tall spikes. Very choice. 1949—Pkt., 20c; 2 pkts., 35c.

**Belladonna (Everblooming Hardy Larkspur).** Clear turquoise-blue flowers. 3 feet high. 1946—Pkt., 15c.

**Lamartina.** Deep blue with white bee. Tall grower, 1940—Pkt., 25c.

**Finest Mixed.** A carefully blended mixture of all the many shades, running mostly in blue, saved from the largest flowers. 3 feet. 1948—Pkt., 10c.

**Finest Mixed Salzer's Cliffwood Farm TRIPLE-A-TESTED.** A special reselected strain certified by THREE-WAY tests. 1932—Pkt., 15c.

## DIANTHUS OR PINKS

The varieties classed as annuals are really biennials, but they are treated as annuals as they bloom in a few weeks' time.

### PERENNIAL PINKS

**Caesius. Or Cheddar Pink.** Delicate rose pink flowers, fragrant; plants 1 foot high. Lovely. 1963—Pkt., 15c.

**Highland Hybrids.** A strain from England. Strong stemmed tall pinks in mixed colors, prettily zoned and marked, deliciously fragrant, 1 foot. 1964—Pkt., 25c.

**Plumarius Nanus Fl. Pl. (Double Hardy Garden Pinks.)** Double and semi-double varieties in beautiful colors. 1957—Pkt., 25c.

**Plumarius (Grass Pinks. Scotch Pinks or Pheasant - Eye Pink).** A single Pink with delightfully fringed flowers; mixed colors. 1958—Pkt., 10c.



**D. Plumarius**

### ANNUAL PINKS

**Laciniatus Splendens.** 6 to 8 inches high. The sweet scented flowers are very large, about two inches in diameter, brilliant crimson with a contrasting large white eye. Elegant. 1956—Pkt., 10c.

**Chinensis (China Pinks).** About 1 foot high, covered with large double flowers all summer long. Many colors mixed. 1961—Pkt., 10c.

**Salzer's Finest Mixed.** Single and double varieties in various shades, mixed. 1959—Pkt., 10c; ½ oz., 20c.

**Finest Mixed, Salzer's Cliffwood Farm TRIPLE-A-TESTED.** A special reselected strain certified by THREE-WAY tests. 1960—Pkt., 15c; ½ oz., 30c.



**Annual Pinks, Finest Mixed**



**Double Flowering Cornflower, Mixed**  
**CORN FLOWER**

**Centaurea. Annual.** There is, perhaps, no more popular annual than the Cornflower. It will grow anywhere and as a cut-flower it is considered indispensable. Sometimes called Bachelor's Button.

**Jubilee Gem.** A dwarf variety, 10 to 15 inches tall, compact, literally covered with double dark blue flowers. 1879—Pkt., 10c.

**Double Mixed.** 1875—Pkt., 10c; 3 pkts., 25c.

**Double Mixed, Salzer's Cliffwood Farm TRIPLE-A-TESTED—A special reselected strain certified by THREE-WAY tests.** 1896—Pkt., 15c; 3 pkts., 35c.



**Surprise Garden Mixture**

### SALZER'S SURPRISE GARDEN MIXTURE

**Annual.** This mixture of free flowering annuals will agreeably surprise you with the profusion of fine, large, showy blossoms of a great number of annuals that bloom at different periods so that one may have a constant succession of flowers from early summer till frost.

Sow Salzer's Surprise Garden Mixture broadcast if you wish, in some neglected corner, or to cover some waste spot, and have an endless succession of brilliant flowers, instead of allowing unsightly weeds to predominate. 1552—Pkt., 25c; ½ oz., 40c; ¼ oz., 65c; oz., \$1.10; ¼ lb., \$3.50.

**FEVERFEW Perennial.** A very free-flowering border plant, bearing masses of flowers. Good for cutting.

**Golden Ball (Matricaria Eximea).** Double yellow flowers. 10 in. 2138—Pkt., 10c.

**Snowball (Matricaria Capensis).** 24 in. Double white. 2139—Pkt., 10c.

**Plant a Thrift Garden This Year!**

**SOW SALZER'S SEEDS**

Some of the most beautiful flowers that I have ever had, came from the Salzer Seed Co.—Mrs. Emil Loebeck, 3226 Freeman St., Kansas City 2, Kans.





Everlastings, Mixed

## “EVERLASTINGS”

Everlastings serve two purposes, as in addition to furnishing the garden with a wealth of bloom, the flowers may be dried and kept for winter bouquets. Annual.

**Everlasting Mixed.** All varieties and all shades of the various Everlastings. Annual. 2490—Pkt., 10c; ¼ oz., 20c; ½ oz., 30c.

**Perennial Everlasting, Catananche.** Easily grown “Everlasting” flowers, bi-color, having white margin and blue center. Fine for cutting, the flowers borne on long clean stems. 2½ feet. Lovely. 2491—Pkt., 15c; 2 pkts., 25c.

## SCARLET FLAX

**Linum. Annual.** Brilliant crimson flowers, easily grown and always in bloom. One of the most showy annuals. 16 in. 2108—Pkt., 10c.

**Blue Flax. Perennial.** Lovely blue flowers. 20 in. 2110—Pkt., 10c.

**Flavum. Perennial.** Golden yellow flowers. 1 foot. Also splendid for the rockery. 2115—Pkt., 15c.



Scarlet Flax

## FORGET-ME-NOT

**Myosotis. Perennial.** Lovely little plants for moist and shady situations.

**Alpestris. Royal Blue.** Deep indigo blue flowers. 6 in. 1992—Pkt., 15c.

## CHINESE FORGET-ME-NOT

**Cynoglossum. Annual.** Long, graceful branches covered with turquoise blue Forget-Me-Not flowers. 2 ft. If kept cut, it blooms over a long season. 1857—Pkt., 10c.

## GERANIUM

Greenhouse plant. Not difficult to grow from seed. Cultural directions on each packet.

**Zonale. Mixed.** Single and double, scarlet shades. Large flowers. 2018—Pkt., 15c.

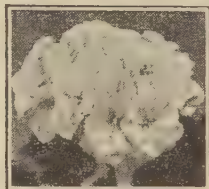

Zonale Geranium

## GEUM

**Perennial.** Easy to grow and thriving on poor soil providing they have plenty of sun.

**Mrs. Bradshaw.** Large, double, bright scarlet flowers; blooms profusely all summer. 2020—Pkt., 15c.

**Lady Strathe-den.** Large, double golden yellow. 2021—Pkt., 15c.



Geum, Mrs. Bradshaw

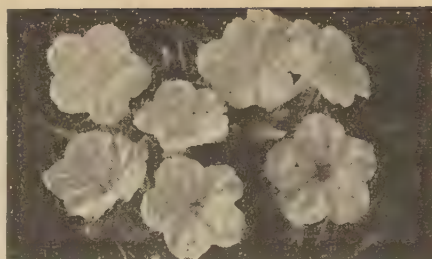

Four-O'Clocks

## FOUR-O'CLOCKS

**Annual.** Free-blooming from June to September. The flowers open in the afternoon and close the next morning. 30 inches. 2002—Pkt., 10c; ¼ oz., 20c; oz., 60c.

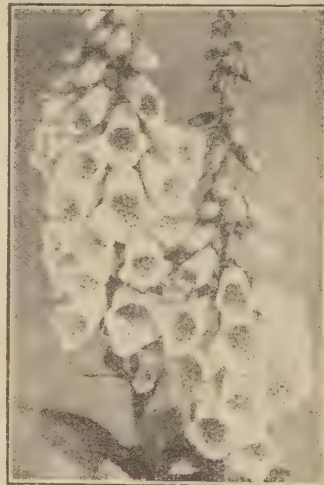

Foxglove, Gloxiniaeflora

## FOXGLOVE

**Digitalis. Biennial.** Handsome plants of stately growth, succeeding under almost all conditions. 3 to 5 feet.

**Gloxiniaeflora.** Handsome Gloxinia-like flowers on long spikes. Mixed colors. 2005—Pkt., 10c.

**Purpurea.** The old-fashioned Foxglove; mixed colors. 2006—Pkt., 10c.

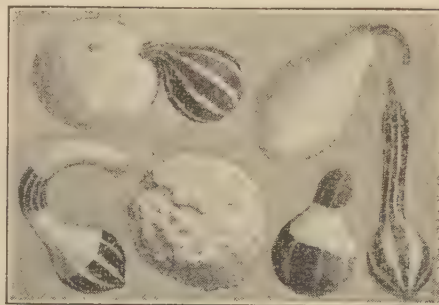

Samples of Gourds

## ORNAMENTAL GOURDS

**Annual.** Rapid growing annual vine with heavy foliage. The unique fruit of grotesque shapes are ornamental and useful. Height, 20 to 30 feet.

**Dish Cloth.** The sponge-like inside when dried, is used as a dish cloth or in the bath. In some countries, the young gourds are eaten, cooked like squash, or in soups. 10 to 15 feet. 2030—Pkt., 10c; ½ oz., 35c; oz., 60c.

**Small Mixed.** The smaller gourds, of various small sizes and shapes, all mixed. Ornamental. 2031—Pkt., 10c; ½ oz., 25c; oz., 45c.

**Mixed Varieties.** Large and small sorts. 2032—Pkt., 10c; ½ oz., 25c; oz., 45c.

## HESPERIS

**Sweet Rocket. Perennial.** Erect plants, 2 ft. tall, fragrant lavender flowers. Thrives in poor soil. 2074—Pkt., 10c.

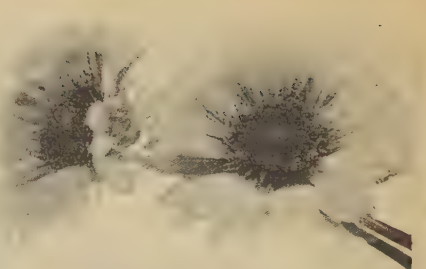

Dazzler Gaillardia

## GAILLARDIA

**Blanket Flower.** Splendid, showy flowers, remarkable for the profusion, size and brilliancy of their blooms, flowering steadily from early summer till November. 1½ feet.

### Annual Gaillardia

**Picta, Single Mixed.** Free flowering, many shades. 2012—Pkt., 10c.

**Picta Lorenziana, Double.** Double flowers, mixed colors. 2011—Pkt., 10c.

### Perennial Gaillardia

If sown early, will flower from July on. 2 ft.

**Burgundy.** Deep wine red; very large. 2014—Pkt., 15c.

**Portola Hybrids.** Many shades of red, golden tipped. 2015—Pkt., 10c.

**Dazzler.** Often 4 and 5 inches in diameter. The color is bright golden yellow with rich maroon red center. 2013—Pkt., 15c.

**Grandiflora Compacta.** Bushy plants, bearing long-stemmed flowers well above the foliage. Mixed colors, rich and varied. 2010—Pkt., 10c.

## GLOBE AMARANTH

**Gomphrena.** Showy, clover-like flower heads borne from July until frost. Colors include white, rose and purple. May be used as summer cut flower or easily dried for winter bouquets. 18 inches. Mixed colors. 2024—Pkt., 10c; ½ oz., 25c.

## GLOXINIA

**Greenhouse plant.** Magnificent flowers of the richest colors. Easy to grow.

**Giant Sorts.** Magnificent flowers, often five inches in diameter, mixed colors. 2026—Pkt., 45c; 2 pkts., 80c.

**Hybrid Grandiflora.** A strain containing the spotted hybrids as well as pure colors. 2027—Pkt., 40c; 2 pkts., 70c.



Giant Gloxinia

## GODETIA

**Annual.** Godetias are especially recommended for shady locations, where many flowers will not bloom.

**Single Mixed.** Red, crimson and pink, mixed. 30 in. 2041—Pkt., 10c; ½ oz., 20c.

**Double Mixed.** Double flowers in crimson, mauve and rose, mixed. 30 in. 2042—Pkt., 10c; ½ oz., 25c.

## HELIOTROPE

**Tender perennial.** Its delightful perfume makes it a most desirable bouquet flower. Useful for bedding, pots or window-boxes.

**Fine Mixed.** Lovely large blue flowers. 2072—Pkt., 10c; ½ oz., 40c.

## HEUCHERA

**Or Coral Bells. Perennial.** Graceful stalks of rose-colored flowers in clusters. Fine for border or rockery. 2076—Pkt., 15c.



## GILIA

**Annual.** Also called Thimble Flower or Queen Anne's Thimble. Bushy, erect plants, with fine feathery foliage, covered all summer long with rich lavender-blue flowers, 1 inch across. Makes a fine cut flower, and cures nicely if wanted as an "ever-lasting" bouquet for winter. 2 ft. 2665—Pkt., 10c.

## HELIANTHUS

**Sunflower. Annual.** Large, double balls of yellow flowers. 5 feet. Fine for rear plantings. 2070—Pkt., 10c.

## HOLLYHOCK

**Biennial.** One of the most majestic of hardy plants! From seed sown in early spring, they often produce flowers in late summer.

**Double Mixed Hollyhocks.** Tall spikes closely set with showy, round, double flowers, 6 to 8 ft. We offer a choice mixture containing brilliant shades from yellow to rose, maroon, and salmon. 2085—Pkt., 10c; 1/8 oz., 25c; 1/4 oz., 40c.

**Double Mixed Salzer's Cliffwood Farm TRIPLE-A-TESTED—A special reselected strain certified by THREE-WAY tests.** 2086—Pkt., 15c; 1/8 oz., 35c; 1/4 oz., 60c.

## CLIFFWOOD GIANT

Very large fringed flowers six inches across with double rosettes in the center. Mixed colors, ranging from delicate pink to cerise salmon. 2084—Pkt., 15c; 1/8 oz., 35c.

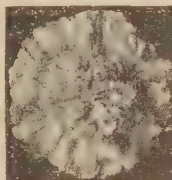

Cliffwood Giant

**Double Fringed.** Mixed colors, elegantly fringed double flowers. 2078—Pkt., 10c.

**Allegheny Semi-Double Mixed.** Tall spikes of showy flowers often five inches across, prettily fringed, in many shades and colors. Free blooming. 2080—Pkt., 10c.

## LUPINE (Sun-Dials)

Thrive in almost any situation. The annual varieties bloom freely from June until September, and the perennials make a fine addition to the hardy border.

### Annual

**Cliffwood Mixed.** 2 feet. All shades and colors. Gorgeous. 2122—Pkt., 10c; 1/8 oz., 15c.

### Perennial

**Mixed.** 3 feet. Long spikes of blossoms in spring and early summer. 2123—Pkt., 10c; 1/8 oz., 20c; 1/4 oz., 30c.

**Mixed Salzer's Cliffwood Farm TRIPLE-A-TESTED—A special reselected strain certified by THREE-WAY tests:** 2125—Pkt., 15c; 1/8 oz., 25c; 1/4 oz., 40c.



Perennial Lupine

## RUSSELL LUPINES

**Perennial.** A huge flowered strain from England, with spikes often 3 1/2 ft. in length. The colors are the most diversified and brilliant of all lupines. Mixed colors. 2134—Pkt. (15 seeds), 15c; 50 seeds, 25c.

## HYACINTH BEAN

**Dolichos. Annual.** Ornamental climber with large, handsome foliage and showy pea-like flowers, followed by curious flat pods in purple and white. 8 to 10 feet. 1976—Pkt., 10c.

## ICE PLANT

**Annual.** A trailing plant for hanging baskets, and rockeries, also makes a fine pot plant. Leaves are covered with watery vesicles like ice crystals. 10 inches. We have ample seed this year. 2094—Pkt., 15c.

## JERUSALEM CROSS

**Lychnis. Perennial.** Heads of small intensely bright scarlet flowers. 2126—Pkt., 10c; 1/8 oz., 20c.



Jerusalem Cross

## JOB'S TEARS

**Coix Lacryma. Annual.** Ornamental grass, bearing clusters of large seed. Fine for making beads. 2 feet. 1906—Pkt., 10c; 1/2 oz., 20c; 1 oz., 35c.

## KENILWORTH IVY

**Linaria. Perennial.** A graceful trailer or climber with ivy-like foliage. Dainty flowers in lilac, rose and white, mixed. 2120—Pkt., 10c; 1/8 oz., 35c.

## KOCHIA

**Burning Bush. Annual.** Symmetrical plants, forming ornamental shrubs and growing 3 feet tall in three months. Wherever a quick-growing annual hedge is wanted there is nothing better. Turns to carmine in fall. 2098—Pkt., 10c; 1/8 oz., 15c; 1/4 oz., 20c.

**Kochia, Salzer's Cliffwood Farm TRIPLE-A-TESTED—A special reselected strain certified by THREE-WAY tests.** 2097—Pkt., 10c; 1/8 oz., 20c; 1/4 oz., 30c.

## LANTANA

**Annual.** Very handsome window box and garden plants. The seed should be started indoors very early in the spring. Verbena-like clusters of pink, orange and red flowers.

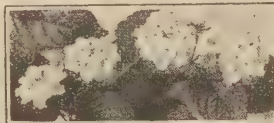

Lantana, Mixed

**Tall Mixed.** 2 feet. 2100—Pkt., 10c.  
**Dwarf Compact Mixed.** A dwarf improved strain. 2101—Pkt., 15c.

## LAVATERA Annual Malloy

**Annual.** Beautiful and showy. Bushy plants about 2 feet high, bearing large bowl-shaped flowers of a charming rose-pink color. 2109—Pkt., 10c.

## LINARIA

Flowers resembling Snapdragons.  
**Maroocana Hybrid. Annual.** 18 in. Spikes of flowers in a brilliant mixture of colors. 2124—Pkt., 10c.  
**Macedonica. Perennial.** Golden yellow Snapdragon-like flowers. Also called Perennial Snapdragon. 3 ft. 2121—Pkt., 15c.

## LOBELIA

**Annual.** Unexcelled for edging, hanging baskets or window boxes. Six inches.  
**Crystal Palace.** Best dark blue for edging. Fine for pots. 2112—Pkt., 15c.  
**Finest Mixed.** All shades, including white, rose, etc. 2111—Pkt., 10c.

## LUNARIA

**Silver Dollar Plant, Honesty, or St. Peter's Penny.** A striking biennial that keeps easily over winter. The white flowers are followed by flat, silvery seed pods that are prized for winter bouquets. 2 1/2 ft. 2130—Pkt., 15c.  
**Purple.** Purple pods. 2131—Pkt., 15c.



Larkspur, Giant Hyacinth Flowered

## LARKSPUR

**Annual.** These are among the best-loved garden flowers, and in recent years a vast improvement has been effected by careful selection in size and color of the blossoms and general habit of the plant.

### Giant Hyacinth Flowered

**Three foot pillared spikes of Larkspurs,** the type used by florists for winter flowering. Very early. Mixed colors, including blue, lilac, pink, purple and white. Beautiful. 2106—Pkt., 20c; 2 pkts., 35c.

### Imperial Cathedral Spire

**A lovely race with erect flower stems three to four feet long, branching from the base of the plant.** Flowers are large and brilliantly colored. It is the finest of all Larkspur developed to date, with the longest stems.

**Mixed.** A balanced mixture of blue, white and lilac. 2105—Pkt., 15c; 1/8 oz., 30c; 1/4 oz., 50c.

### Tall Double

Height, 2 1/2 to 3 feet. Thin the plants to one foot apart for best results. Very easily grown and blooms freely. Brilliant colors.

**Mixed.** All colors. 2103—Pkt., 100 seeds, 10c; 1/8 oz., 20c.

**Mixed, Salzer's Cliffwood Farm TRIPLE-A-TESTED—A special reselected strain certified by THREE-WAY tests.** 2104—Pkt., 10c; 1/8 oz., 30c.

### Larkspur, Super Majestic

**Annual. Tallest Larkspur grown today, having reached a height of 5 feet in our trials, the long clean stems bearing enormous double rose pink blossoms.** Makes an imposing display, either cut or in the garden. 2107—Pkt., 15c.

## LILIES

**Perennial.** Lilies from seed. A fine mixture of many different kinds of hardy Lilies. Grow your own Lilies from seed. 2141—Pkt., 30c.

**Regal.** Lovely lilies, white shaded pink. 2140—Pkt., 15c.



Regal Lily from Seed



# MARIGOLDS

No garden should be without Marigolds. In recent years many new and fine varieties have been created including a tremendous range of form and many shades of color. Most of the new ones have much less odor than old varieties and some none at all. It is certainly one of the most satisfactory of modern flowers and grows anywhere.



Mammoth Mum

## DOUBLE AFRICAN

**CROWN OF GOLD**—Golden orange, chrysanthemum-like top or crown, surrounded by a collar of big broad petals of golden orange! Lovely. 2½ feet. 2155—Pkt., 10c; ¼ oz., 30c.

**GIANT CHRYSANTHEMUM FLOWERED MIXED**—An excellent mixture of this appealing type. 2184—Pkt., 15c; ¼ oz., 40c.

**GIGANTEA ORANGE SUNSET**. A super size flower of fine deep orange. Sweet scented. A selected variety from the mixed described below. 2185—Pkt., 15c; ¼ oz., 50c.

**GIGANTEA SUNSET GIANTS MIXED**—The largest Marigold developed, often measuring 5 inches across, while those grown for show purposes have measured 7½ or 8 inches! The flowers are full centered, of great depth, with broad heavy, gracefully overlapping petals. 3½ to 4 feet tall. Mixed colors. 2161—Pkt., 15c; ¼ oz., 35c.



Marigold Gigantea, Sunset Giants

**GUINEA GOLD**—One of the most popular. Bears an abundance of large carnation-like flowers of a deep gold-orange color. 2156—Pkt., 15c; ¼ oz., 40c.

**LEMON QUEEN**—Large, double lemon yellow flowers, borne in profusion on vigorous plants. 2150—Pkt., 10c; ¼ oz., 20c.

**PRINCE OF ORANGE**—Large double orange-yellow flowers. Finest of all and very showy; free flowering. 2151—Pkt., 10c; ¼ oz., 20c.

## DOUBLE AFRICAN

**MAMMOTH MUM**—Sturdy 30-inch plants covered throughout the summer and fall with fluffy light sulphur yellow blooms measuring 3½ inches across. 2186—Pkt., 25c; ¼ oz., 75c.

**REAL GOLD**. 1945 All America Winner. Tall with fully double large blooms the color of brilliant gold. 2187—Pkt., 20c; ¼ oz., 65c.

**YELLOW SUPREME**. Extra large blooms of an intense rich sulphur yellow. Sweet scented. 2188—Pkt., 15c; ¼ oz., 40c.

**MIXED**—Large, double flowers, gorgeous shades of light lemon to deep orange. Elegant

for cutting and showy in the garden, blooming profusely. 2152—Pkt., 10c; ¼ oz., 15c; ¼ oz., 25c.

Mixed. Salzer's Cliffwood Farm **TRIPLE-A-TESTED**—A special reselected strain certified by **THREE-WAY** tests. 2153—Pkt., 15c; ¼ oz., 25c; ¼ oz., 40c.

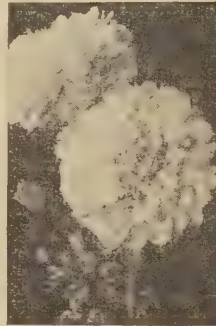

Yellow Supreme

## DWARF DOUBLE MIXED

Brilliant shades of yellow and orange. Double flowers just as large as the tall sort above, but on low plants, 15 inches high. 2154—Pkt., 10c; ¼ oz., 15c; ¼ oz., 25c.

## FRENCH MARIGOLDS

### NAUGHTY MARIETTA

(1947 All America Award)—This delightful Dwarf French Marigold is covered completely throughout the summer and fall with a mass of flowers. The individual blooms measure 2½ inches across and combine glossy rich golden-yellow with a contrasting maroon blotch at the base of each petal. Grows 12 to 18 inches tall and is splendid for beds, borders, and cutting. 2196—Pkt., 15c; ¼ oz., 40c.

### REDHEAD

(1948 All America Award)—Your flower garden will not be complete without this impressive new Crested French Marigold. It is by far the most vividly colored of them all with large single blooms of a bright red which scintillate in full sunlight and turn to bronze-red as the blooms age. The heavy crested center petals are tipped with brown and gold, a color combination which greatly adds to its beauty. 2197—Pkt., 20c; large pkt., 50c.

## TAGETES

**SIGNATA PUMILA**—Plants 8 to 10 inches tall covered with hundreds of tiny, very small, deep orange Marigolds. Makes a very fine border. Blooms freely. 2147—Pkt., 10c; ¼ oz., 30c.



Signata Pumila

## DOUBLE FRENCH

For planting in beds and borders the Dwarf Double French Marigolds have little competition. They grow about 12 inches tall and are covered with lovely fully double blooms from mid-summer until frost. French Marigolds bloom most freely in fairly lean soil.

**BUTTERBALL**—Covered with double butter yellow flowers having a clustered center and broader guard petals. 12 inches tall, 2189—Pkt., 15c; ¼ oz., 35c.

**HARMONY**—Gay, two toned dwarf Marigolds. 12 to 14 in. tall, 1¾ inches in diameter. Has a crested center, flanked by showy guard petals. 2149—Pkt., 10c; ¼ oz., 20c.

**SCARLET GLOW**—The brightest dwarf double French Marigold today with flowers measuring 2 inches in diameter. On dull days they exhibit a bronzy cast but are brilliant red in full sun. 12 inches. 2191—Pkt., 15c; ¼ oz., 35c.

**SPRY**—Neat, very compact plants bearing a profusion of fully double flowers, orange and maroon. Blooms all summer. 2192—Pkt., 15c; ¼ oz., 40c.



Spry

**YELLOW PIGMY**—An extra-dwarf variety only 6 inches tall completely covered with double one-inch yellow flowers. 2194—Pkt., 10c; ¼ oz., 25c.

**MIXED**—Large double flowers in a great many shades all mixed. 12 inches. 2158—Pkt., 10c; ¼ oz., 15c; ¼ oz., 25c.

**MONARCH MIXED**—A special strain, producing a lovely array of orange, yellow and mahogany flowers in a fine mixture. Is literally covered with flowers. 12 inches. 2157—Pkt., 15c; ¼ oz., 25c; ¼ oz., 40c.



Flash Marigold

## FLASH

Gives an amazing flash of color all summer and fall! "Flash" describes the colors and hues from vivid red through bronze, tangerine, and yellow. 18 inches high. Grand for borders and solid beds. 2148—Pkt., 15c; ¼ oz., 35c.



# MORNING GLORY

**Annual.** Grand climbers which grow and blossom best in rather light soil. Never fertilize Morning Glories as too rich ground gives more foliage and less flowers. They like poor soil.

**White Magic.** Large fleecy white flowers, blending to cream deep in the throat. 2170—Pkt., 10c; ¼ oz., 25c.

**Heavenly Blue.** Lovely sky blue flowers, shading to lighter blue and white at the center. Often measures four inches across. 2167—Pkt., 12c; ¼ oz., 30c.

**Scarlett O'Hara.** A distinctive color in Morning Glories—a rich, dark wine red or deep crimson. The flowers are large, measuring about 3½ inches across. 2162—Pkt., 12c; ¼ oz., 30c.

**Royal Ensign.** A lovely Morning Glory, only six inches high! A novel border for your flower bed, and equally desirable for a solid low bed of flowers. The flowers are bright ultramarine blue with golden throat. 2171—Pkt., 10c; ¼ oz., 25c.

**Rose Marie.** Double and semi-double deep rose flowers, presenting a most striking and brilliant effect. The flowers look almost like a double petunia. 2169—Pkt., 10c; ¼ oz., 20c.

**Mixed Morning Glories.** Above and other shades mixed, always satisfactory for trellises, stumps, fences, etc. 2164—Pkt., 5c; ¼ oz., 10c.

**Japanese, Mixed.** Remarkable for the form and variegation of the foliage: Flowers in shades of red, blue, wine, mauve, cerise, white, etc. 2163—Pkt., 5c; ¼ oz., 10c.



Morning Glory Heavenly Blue

## MOONFLOWER

**Annual.** Quick-growing climbers with immense flowers that open in late afternoon.

**Alba.** Large white flowers. 2176—Pkt., 10c; ¼ oz., 25c.

**Blue.** Blue flowers, very large. 2177—Pkt., 10c; ¼ oz., 25c.



Morning Glory Blue Star

**BLUE STAR—All American Winner 1949.** This wonderful new morning glory is identical in habit and size of flower to the well known Heavenly Blue. Its color, however, is a lovely pale shade of china blue with a distinct star of darker blue clearly shown in the illustration. One of the most entrancing new flowers of recent years. 2173—Pkt., 25c; large pkt., 75c.

## MIGNONETTE

**Annual.** No garden is complete without a bed of Mignonette. 16 inches.

**Diamond.** A pure white Mignonette. 2145—Pkt., 10c.

**Finest mixed.** All colors. 2144—Pkt., 10c; ¼ oz., 20c.

**Finest Mixed. Salzer's Cliffwood Farm TRIPLE-A-TESTED—A special reselected strain certified by THREE-WAY tests: 2143—Pkt., 15c; ¼ oz., 30c.**

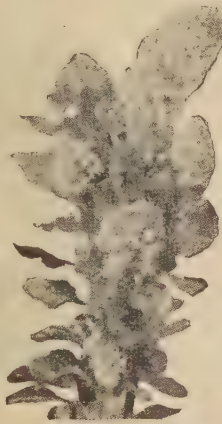

Mignonette

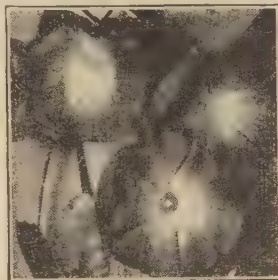

Blue Moonflower

## MONKSHOOD

**Aconitum Fischeri.** **Monkshood** Perennial. Ideal for under trees or in shady or semi-shady positions. Lovely dark blue flowers. 20 in. 1606—Pkt., 15c.



Double Moss Rose

## MOSS ROSE

**The Hotter the Weather, the Better They Bloom!**

**Portulaca.** Annual. Ideal bedding flowers for light dry soils, blooming profusely in the hottest weather where other plants would die. 6 in.

**Single Mixed.** All colors, single flowers. 2401—Pkt., 10c; ¼ oz., 25c.

**Double Mixed.** A large percentage of the flowers are double. All colors. 2400—Pkt., 15c; ¼ oz., 60c.

**Double Mixed, Salzer's Cliffwood Farm TRIPLE-A-TESTED—A special reselected strain certified by THREE-WAY tests: 2403—Pkt., 20c; ¼ oz., 95c.**

## NIGELLA

**MISS JEKYLL, Blue.** Annual. (Love in the Mist or Devil in the Bush.) Long stemmed flowers of clear blue, prettily set in elegant foliage. 2238—Pkt., 10c.

## NICOTIANA

**Sweet-Flowering Tobacco.** Annual. Beautiful plants, sometimes used for pots and boxes, easy to grow.

**Affinis Hybrids.** Clusters of trumpet shaped blooms in blue, red and rose on tall stems above the luxuriant foliage. 2½ to 3 feet. 2233—Pkt., 10c; ¼ oz., 20c.



Nicotiana, Affinis

**Sanderac Hybrids.** 2 feet. Compact and bushy, splendid for beds. Large flowers in white, pink, lavender, red and purple, mixed. 2234—Pkt., 10c; ¼ oz., 20c.

## NIEREMBERGIA

**Or Dwarf Cup Flower.** Half hardy

perennial which will winter over with protection, but blooms freely in about 15 weeks after seed is sown. The flowers are cup shaped, lavender blue in color with a touch of yellow in the center. 6 inches tall. 2235—Pkt., 15c.

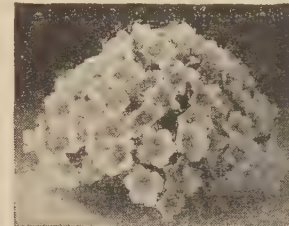

Nierembergia

## POOR MAN'S ORCHID

**Annual. Schizanthus.** Also called Butterfly Flower. Of easy culture, growing nicely in any ordinary good garden soil. The beautiful bushy plants, about 18 inches high, have finely lacinated foliage and are covered with large flowers, which are handsomely marked with contrasting pastel shades. Mixed. 2369—Pkt., 10c.



Nigella, Miss Jekyll, Blue

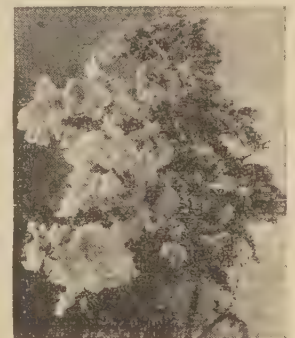

Schizanthus



## SALZER'S FROST PROOF PANSIES

**Biennial.** Salzer's Frost Proof Pansies are what their name implies; they successfully winter through the severe climate of this north country and bloom long after frost. For a number of years Frost Proof Pansies at our Cliffwood Farm have delightfully surprised us with the number of beautiful blossoms we pick during the cold months.

The flowers themselves are very large, often measuring 3 inches across, and are produced in a beautiful variance of colors from deepest black to snow white. Myrtle R. Dobberstein, R.D. 3, Box 40, Sleepy Eye, Minn., writes: "**Your Frost Proof Pansies are lovely and of exquisite colors, and truly giant in size. They are still blooming (Oct. 4).**" Mrs. Thomas M. Seiber, R.D. 2, Box 111, Iuka, Ill., writes: "**Last spring I planted a packet of your Frost Proof Pansy Seed and they wintered through fine. The flowers are larger than any I have seen at the Greenhouses.**"

We are able to give you varieties in straight colors as listed, or a lovely blended Cliffwood mixture in all colors.

2261—**Alpenglow.** Attractive cardinal-red flowers with three dark blotches.

2262—**Berna.** An outstanding rich purple color with a charming velvety finish.

2263—**Coronation Gold.** A delightful Pansy with extra-large flowers with rich canary yellow upper petals and the lower ones flushed golden orange. Delicately fragrant.

2264—**Lake of Thun (Ullswater).** Exquisite rich ultra-marine blue blooms accentuated by a darker blotch on each petal. Very attractive.

2265—**Snow White.** An appealing pure white of giant size.

2266—**Rhinegold.** Bright yellow with deep mahogany blotch in the center.

Any of above varieties: Per pkt., 100 seeds, 35c; any 4 pkts., \$1.25; ¼ oz., \$2.45; ½ oz., \$4.50. One pkt., each of above 6 separate colors for \$1.60.

2292—**Cliffwood Mixed.** Contains all of the above seven colors, and others, carefully mixed. A beautiful array of colors and shadings. Pkt., 100 seeds, 25c; ¼ oz., \$2.15; ½ oz., \$3.95.

**BLUE BOY** New. A beautiful new pansy of clear silvery lilac, that is immensely popular wherever grown. Large, perfect flowers of great substance, and an unusual color. 2280—Pkt., 40c; 2 pkts., 75c.



Lake of Thun  
Frost Proof Pansy

Plant a  
Garden  
This Year

### SWISS GIANT PANSIES

Many of the flowers are five blotted and of an enormous size, consisting largely of brilliant colors of sulphur and golden yellow, carmine, orange, scarlet and blue shades, and combinations of these shades. It is one of the largest and most beautiful pansies on the market today. 2277—Pkt., 20c; 2 pkts., 35c; ¼ oz., \$1.95; ½ oz., \$3.45.

2288—**Swiss Giant Orange.** A superb novelty from Holland! Large pansies of pure orange. Elegant. Pkt., 50c.

2271—**Black.** Perfectly black pansies that always excite comment. Large flowers. Pkt., 25c; 2 pkts., 45c.

2270—**Curled and Fringed.** Another very fine strain from Holland. Large size pansies of mixed colors and shades, the petals curled and beautifully fringed. Very choice. Pkt., 35c; 2 pkts., 65c.

### CHOICE PANSIES

A very fine strain, economically priced, bearing large flowers, many colors.

2275—**Good Mixed.** Flowers are frequently two inches across. Perfect beauties of most exquisite colors. Pkt., 100 seeds, 15c; ¼ oz., 85c; ½ oz., \$1.50.

2274—**Good Mixed, Salzer's Cliffwood Farm TRIPLE-A-TESTED**—A special reselected strain certified by THREE-WAY tests. Pkt., 25c; ¼ oz., \$1.00; ½ oz., \$1.75.

### MASTODON PANSIES

This is a highly developed strain of immense flowers, frequently measuring 2½ inches and more in diameter, covering a wide range in gorgeous shades and colors.

2276—**Finest Mixture.** A well balanced mixture of many colors Pkt., 15c; 3 for 40c; ¼ oz., \$1.75; ½ oz., \$3.15.

2287—**Winter Flowering, Don's.** A special strain for growing in the house or conservatory. Extra long stems, upright growing, wide color range, fine for cut flowers. Sow seed in summer for the next winter. Pkt., 35c; 2 pkts., 65c.



Swiss Giant Pansy

2273—**Super Maple Leaf Mixed.** A distinct type with leaves of giant size and flowers up to four inches across. The huge size, fine form and substance, and wide range of colors make it a most desirable type. Pkt., 25c.

2282—**Masterpiece (Ruffled or Frilled Pansy).** A remarkable type, the petals of the rich, velvety flowers being conspicuously curled or waved. Colors are mainly the luxuriant, dark, velvety tones. Pkt., 10c; 2 pkts., 15c.



Mastodon Pansy (Greatly Reduced in Size)



# PETUNIAS

**Annual.** Few flowers excel Petunias in brilliant and gorgeous display, especially for porch or window boxes. Easily grown, requiring only a good soil and a sunny position. Sow seed indoors and transplant to the open in May, or the seed may be sown directly out of doors in May. Have the soil well pulverized, but as the seed is fine, do not cover it. Just lightly press it into soil. 1 to 1½ feet.



Mixed Balcony Petunias

## BALCONY PETUNIAS

This type is very popular. Unusually free-blooming, trailing in growth, with immense single flowers averaging three inches in diameter, and particularly suited for hanging baskets, window boxes, and also for beds.

**Mixed.** Flowers often 2½ to 3 in. across, in many beautiful colors. Always in bloom, 2334—Pkt., 10c; 3 for 25c.

**Cliffwood Balcony Mixed.** Our own savings from the finest flowers; of very large size and beautiful form; varied and brilliant colors. 2335—Pkt., 15c; 3 for 40c.

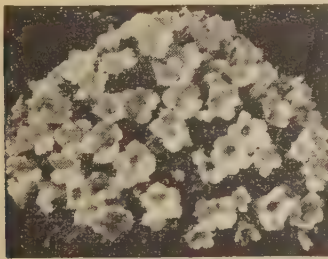

Miniature Rose Gem

## MINIATURE ROSE GEM

The plant of this showy petunia is only five to six inches high, compact and bushy, and simply smothered with rich rose colored single flowers about two inches in diameter. Very desirable for borders because of its compact growth. 2316—Pkt., 20c; 2 pkts., 35c.

## FLAMING VELVET

Received Gold Medal 1936 All American Flower Selections! Flowers are large, of a heavy velvety substance, and are borne in riotous profusion. The color is outstanding—a rich and brilliant blood red, running very true to type. 2314—Pkt., 20c; 2 pkts., 35c.

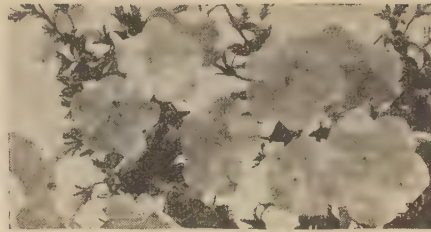

**Rose of Heaven Petunias**  
**Rose of Heaven.** Exquisite, soft rose-pink flowers without any lighter shadings; the throat is also soft rose-pink. 2321—Pkt., 15c; 2 pkts., 25c.

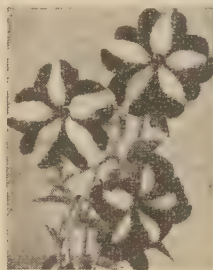

Howard's Star



Rosy Morn

**Howard's Star.** Rosy-crimson with a clearly defined five-pointed star of bluish-white. Elegant. 2325—Pkt. 10c.

**Rosy Morn.** Soft rose-pink with white throat. Charming and very dainty. A window box planted to nothing but Rosy Morn Petunias is strikingly effective. 2327—Pkt., 10c.

**Rosy Morn, Salzer's Cliffwood Farm TRIPLE-A-TESTED**—A special reselected strain certified by THREE-WAY tests: 2336—Pkt. 15c.

**Violet King.** Deep violet-purple petunias, very free flowering. 2317—Pkt., 10c.

**White King.** Pure white flowers. A window box or bed of pure white is beautiful. 2318—Pkt., 10c.

**Dwarf Mixed.** Compact, bushy plants, about 6 inches high, covered with showy flowers. 2323—Pkt., 10c.

**Dwarf Mixed, Salzer's Cliffwood Farm TRIPLE-A-TESTED**—A special reselected strain certified by THREE-WAY tests: 2315—Pkt., 15c.

## RUFFLED SINGLES



Improved Giants of California

## GIANTS OF CALIFORNIA

This giant-flowered, ruffled, single type bears very large flowers, beautifully fringed and ruffled, often 4 inches across, single, in many light shades and dark colors, many of them veined and with blotches and markings in the throat. Frilled edges. 2 ft. 2339—Pkt., 20c, 2 pkts., 35c.

## GIANTS OF CALIFORNIA

**Pink and Rose Shades.** A special strain of the above, of only rose and pink shades! The flowers are large, 5 to 7 inches across and ruffled. 2 ft. 2326—Pkt., 30c; 2 pkts., 50c.

## RUFFLED SINGLES, Cont'd RUFFLED GIANTS

Immense single, ruffled blooms in a fine mixture of colors. A distinctive type with flowers of extraordinary size and substance. Mixed colors richly marked and veined, deeply ruffled, and elegantly fluted. 2340—Pkt., 25c; 2 pkts., 45c.

## VIOLACEA MARINE

Deep velvety violet, large single flowers, beautifully fringed. Finest of the purples. 2320—Pkt., 20c; 2 pkts., 35c.

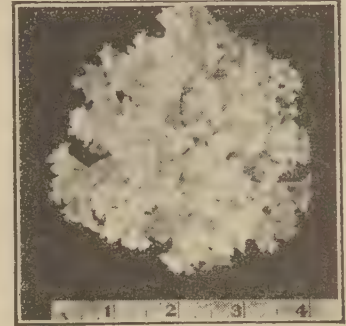

Double Petunia

## DOUBLE PETUNIAS

All double petunias are the result of years of careful breeding. They require the most painstaking care in difficult hand pollination and harvesting of seed.

**Canadian All Double.** Very large and heavily fringed, producing practically 100% fully double or semi-double flowers, in a great range of color. The weakest seedlings should receive the most attention as they produce the finest doubles. 2312—Pkt., \$1.00.

**Colossal Shades of Rose.** Huge double flowers varying in form from those with crispy fringed petals to those with nicely ruffled ones. Colors range from salmony-pink through rose-pink to deep rich rosy-mauve. A most attractive blending of rose shades. Height 20 in. 2313—Pkt., \$1.25.

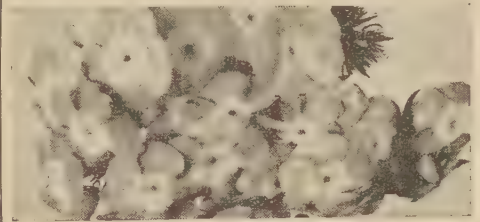

Phlox, Salmon Glory  
PHLOX

**Annual.** Improved, large flowering, tall varieties, producing showy trusses of big round florets of brilliant coloring, 15 inches. Phlox grow and thrive in any sunny position, but prefer a light, rich loam.

**Finest Mixed.** Many colors, mixed. 2350—Pkt., 15c; 2 pkts., 25c.

**Finest Mixed, Salzer's Cliffwood Farm TRIPLE-A-TESTED.** A special reselected strain certified by THREE-WAY tests. 2352—Pkt., 20c; 2 pkts., 35c.

## SALMON GLORY

**Annual.** Silver Medal in the 1939 All-America Selections! Large trusses of rich salmon-pink florets, with wide creamy-white eyes. Each floret would cover a half dollar. 10 inches. 2353—Pkt., 25c.

## DWARF DRUMMONDI

**Annual.** Average 6 inches in height. Excellent for edging and low borders.

**Dwarf Mixed.** A choice mixture. 2364—Pkt., 15c.

## STARRED AND FRINGED

**Annual.** Mixed colors, deeply fringed, pointed petals. A pretty species of Phlox. 15 in. 2363—Pkt., 15c.

## PERENNIAL PHLOX

**Decussata.** Hardy everywhere, lasting for years. 3 feet.

**Finest Mixed.** Saved from the largest varieties. Seed germinates slowly and irregularly for six months or more. 2351—Pkt., 25c; 2 pkts., 45c.



## PENTSTEMON

**Perennial.** Beautiful plants with broad green foliage and spikes of tubular flowers. 2 to 2½ feet.

**Mixed.** Blooms first year from seed. 30 in. Every branch is a spike of bright colors, including rose, carmine, red, lavender, and violet, mixed. 2305—Pkt., 10c.

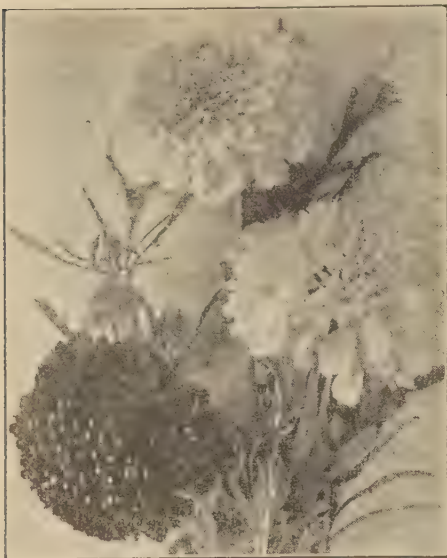

Pin Cushions

## PIN CUSHION

**Scabiosa.** Annual. These ever-beautiful flowers grow about 2½ feet high, and bloom from July on. Flower heads are about two inches across.

**Mixed.** A splendid mixture of many colors. 2452—Pkt., 10c; ¼ oz., 15c.

**Mixed, Salzer's Cliffwood Farm TRIPLE-A-TESTED**—A special reselected strain certified by THREE-WAY tests. 2454—Pkt., 15c; ¼ oz., 25c.

**Blue Cockade.** A lovely Pin Cushion. Deep azure blue, with heads conical in shape. 2463—Pkt., 10c.

**Rosette.** Deep rose heavily suffused salmon. Large flowers and long stems. A "different" color. 2455—Pkt., 10c.

**Dwarf Double Mixed.** Very double flowers, fine for borders or in front of the sorts above. 1½ ft. 2464—Pkt., 10c.

**Perennial Pin Cushion**  
**Caucasica.** Perennial. 2 to 3 feet high. Lovely, large and pleasing lilac-blue flowers. 2450—Pkt., 25c.

## PHYSALIS

See Chinese Lantern, Page 63

## PINKS

See Page 65

## PORTULACA

See Page 68

## POPPIES

**Annual.** Poppies are always desirable for their showy colors. Sow early in spring where they are to remain, as they do not stand transplanting.

**Mammoth Shirley.** The flowers are mostly single, but occasionally semi-double, and range in color from the purest white to the deepest blood-red, all mixed. 2383—Pkt., 10c; ¼ oz., 20c.

## PERENNIAL POPPIES

While these are hardy perennials, they usually flower the first year.

**Iceland Poppy.** Blooms all summer. The immense flowers range in color from sulphur-yellow to crimson. Prefers moist soil and light shade. Mixed colors. 1 foot. 2394—Pkt., 10c.

**Double Iceland Poppy.** A double form of the above, in a fine mixture. 2395—Pkt., 15c.

## Oriental Poppies.

2½ feet. The showy flaming flowers of pink to deepest red are often 6 inches across. Loves full sun. 2379—Pkt., 15c.

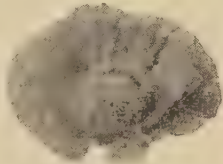

Oriental Poppy



Perennial Painted Daisies or Pyrethrum Floral Pleno

## PYRETHRUM

**Painted Daisy.** Perennial. One of the finest daisy-like flowers grown today. White, rose and red shades. 2 feet.

**Single Mixed.** Brilliantly colored single flowers. 2424—Pkt., 10c.

**Double Mixed.** Double flowers in many shades. A small percentage may come single. 2423—Pkt., 15c.

## QUEEN ANNE'S LACE FLOWER

**Annual.** A lovely easily grown annual, producing its dainty lace-like white flowers very freely. 2½ ft. Fine for bouquets. 2427—Pkt., 10c.

## RICINUS

See Castor Oil Plant, Page 63.

## ROCK GARDEN MIXTURE

**Perennial.** A very fine mixture of many different perennials especially suited for planting in a rock garden. 2433—Pkt., 15c; ¼ oz., 25c; ¼ oz., 40c.



Salpiglossis

## SALPIGLOSSIS

**Also called Painted Tongue.** Annual. 2½ ft. The flowers are funnel-shaped, facing upward, and reveal exquisite and infinitely wrought veinings of either gold or silver, running throughout the groundwork of the flowers.

**Mixed.** All colors from rose and scarlet to purple. 2435—Pkt., 10c.

**Mixed, Salzer's Cliffwood Farm TRIPLE-A-TESTED**—A special reselected strain of Orchid Flowering Salpiglossis, many shades mixed, certified by THREE-WAY tests. 2436—Pkt., 15c.

## SCARLET RUNNER BEAN

**Annual.** Rapid climbers, bearing ornamental flowers and foliage, and long edible pods. Very desirable for trellises, poles, fences, etc. 2447—Pkt., 10c; oz., 15c; ¼ lb., 40c.



Salvia, Bonfire

## SALVIA

**Annual.** Very fine bedding plants, bearing long spikes of flowers.

**America or Globe of Fire.** Very free and continuous bloomer. 16 in. Brilliant scarlet. 2444—Pkt., 20c.

**Bonfire.** The erect spikes of brilliant scarlet flowers stand clear above the dark green foliage. 24 to 30 inches. 2438—Pkt., 20c.

**Splendens (Scarlet Sage).** Beautiful bright scarlet. 2 feet. 2442—Pkt., 15c.

**Farinacea.** Often grown as an annual because it blooms so quickly. Has showy light blue flowers. Requires thorough winter protection. 2437—Pkt., 20c; large pkt., 50c.



Sanvitalia or Creeping Zinnia

## SANVITALIA

**Creeping Zinnia.** Annual. Flowers like miniature Zinnias, of golden yellow color, blooming from June until frost. Plants are of creeping habit. 6 in. Fine ground cover. 2786—Pkt., 10c.

## SCARLET PIMPERNEL

**Annual.** Anagallis. Lovely flowers all summer, in scarlet to blue and red, mixed. 9 in. Loves a sunny position. Immortalized by Baroness Orczy in her famous novel. 2397—Pkt., 10c.

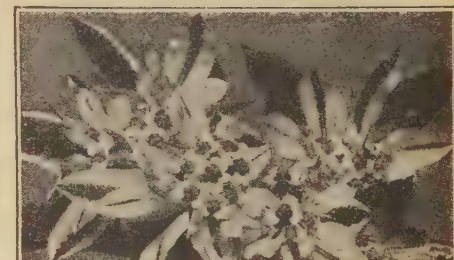

Snow-On-The-Mountain

## SNOW-ON-THE-MOUNTAIN

**Euphorbia.** Annual. Plants two feet high, much prized for the handsome foliage which is margined white. 1985—Pkt., 10c.

## PERENNIAL MIXTURE

A surprise collection of perennial flower seeds only! Contains many different varieties of lovely hardy flowers which should last for years, and many of which bloom the first year from seed. 1575—Pkt., 15c; 2 pkts., 25c; ¼ oz., 40c; ¼ oz., 65c.



## SNAPDRAGONS

**Biennial.** Although they are really biennials, or short-lived perennials, they bloom freely the first season.

### TALL MAXIMUM, 36 Inches

Tallest of all the Snaps, growing 3 feet high, with massive blooms up to 2½ inches across, on spikes 32 inches long! Resistant to rust.

1644—Mixed. All colors. Pkt., 10c.

1645—Mixed, Salzer's Cliffwood Farm **TRIPLE-A-TESTED.** A special reselected strain certified by THREE-WAY tests. Pkt., 15c; 2 pkts. for 25c.

### NEW TETRA SNAPS

Spikes about 2½ feet tall, with as many as 60 buds and blossoms to a spike! Florets are large with many ruffled; 25 are often open at one time. Mixed colors. 1652—Pkt., 25c; 2 pkts., 45c.



Snapdragon, Rust Proof Mixed

### RUST PROOF MIXED, 30 Inches

All American Winner of 1935! From the U. of Calif. 30 in. The flowers are some of the largest and finest we have ever seen. Mixed colors. 1641—Pkt., 10c; 3 pkts. for 25c.

### SUPER MAJESTIC

Rust Resistant. A strain from England with the large massive flowers of the Maximum type. 20 in. Will give you big beauties for bedding purposes. 1650—Pkt., 15c; 2 pkts., 25c.

### ROSALIE

Bronze Medal, 1940 All America Selections. A rust resistant Snap of to-paz-rose or intense rose pink. The huge spikes are about 30 inches long. 1651—Pkt., 15c; 2 pkts., 25c.

### DWARF GIANT

Nanum Compactum. A very dwarf, bushy type, fine for edging. 10 inches. Many colors. 1642—Pkt., 10c.

### SEMI-DWARF

Sturdy, compact plants, about 20 inches high; profuse bloomers with large flowers.

Cliffwood Semi-Dwarf, Mixed. Carefully selected, extra choice seed, saved from the largest flowers. Mixed colors. 1643—Pkt., 10c; 2 pkts., 15c.

### EVENING SCENTED STOCKS

Mathiola. Annual. Blooms from June until frost. The purplish lilac flowers are of an exquisite fragrance, permeating the evening air. 14 inches. 2136—Pkt., 10c; ½ oz., 15c.



Stocks, Large Ten Weeks

### STOCKS

Very popular flowers, easily grown, highly fragrant. Annual.

**Double Giant Column.** Immense double closely set flowers, with one 2 to 2½ ft. spike per plant. Mixed colors. 2487—Pkt., 25c.

**Super Giant Imperial.** Of branching habit, large double flowers, strong spikes, fine for cutting. 26 inches. Mixed. 2488—Pkt., 20c.

**Large-flowering Ten Weeks.** Plants 12 inches high, free blooming, and produce almost all double flowers. Mixed. 2472—Pkt., 10c.

Mixed, Salzer's Cliffwood Farm **TRIPLE-A-TESTED**—A special reselected strain certified by THREE-WAY tests. 2465—Pkt., 15c.

**Beauty Stocks.** A magnificent strain, 1½ feet high, bearing very large, double, fragrant flowers. Mixed. All colors. 2486—Pkt., 10c.

**Stock, Yellow Wonder.** An improved Column Type, 3 feet high, non-branching, each plant with one large flowering spike of deep yellow. Individual florets up to 2 inches across. 2475—Pkt., 15c.



Spider Plant

### SPIDER PLANT

Cleome. Annual. Spikes of rose-pink flowers with wiry stamens, which bear a fancied resemblance to spiders, 3 to 4 ft. 1907—Pkt., 10c.

### SWEET SULTAN

Centaurea Imperialis. Annual. Delightfully sweet-scented, bearing a wealth of large flowers on long stems. Ideal for cutting.

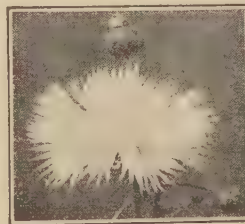

Sweet Sultan

Mixed. All colors. 1890—Pkt., 10c.

Mixed, Salzer's Cliffwood Farm **TRIPLE-A-TESTED**—A special reselected strain certified by THREE-WAY tests. 1889—Pkt., 15c.



Salzer's Mixed Strawflowers

### STRAWFLOWERS

**Helichrysum.** Annual. One of the very finest of the well-known "Ever-lasting." Large, full, double, daisy-like flower heads with prominent centers and stiff overlapping petals, produced in various bright shades on stems of good length. Splendid for cutting. For dried flowers, cut with as long stems as possible when the flowers are about one-third open, and hang (flowers downward) in some dark, dry, cool place until "cured."

Mixed. A choice mixture of many colors. 2092—Pkt., 10c; ¼ oz., 30c.

Mixed, Salzer's Cliffwood Farm **TRIPLE-A-TESTED**—A special reselected strain certified by THREE-WAY tests. 2093—Pkt., 15c; ¼ oz., 40c.

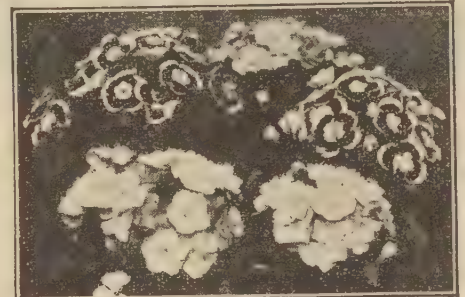

Annual Sweet William

### SWEET WILLIAM

Biennial. Free-blooming plants brilliantly colored, fragrant flowers.

**Giant White.** Very large heads of pure white, single flowers. Very fine. 2525—Pkt., 15c.

**Scarlet Beauty.** Brilliant scarlet, very large flowers. 2526—Pkt., 15c.

**Single Giant Flowered.** Immense heads of single flowers. Mixed colors. 2527—Pkt., 10c.

**Single Giant Flowered Mixed,** Salzer's Cliffwood Farm **TRIPLE-A-TESTED**—A special reselected strain. 2528—Pkt., 15c.

**Double Giant Flowered.** Large umbels of double flowers. Mixed colors. 2524—Pkt., 10c.

### ANNUAL SWEET WILLIAM

Annual. The result of a cross between two types. It is a true annual, blooming in midsummer. Mixed colors. 2523—Pkt., 10c; ¼ oz., 15c.

### TITHONIA

**Golden Flower of the Incas.** Annual. Orange vermilion large single flowers, somewhat resembling a giant single zinnia, borne on huge bushes with woody stems and large leaves. 6-8 ft. August. 2666—Pkt., 10c.



# SWEET PEAS

## CUTHBERTSON

Ability to stand hot weather, length of stem, big wavy blossoms, number of blossoms (four to six per stem), fragrance, and brilliant colors, characterize this superb strain of Sweet Peas. It is the result of about sixteen years of breeding, and possibly the most important of all, it withstands hot weather to a marked degree. In our trials, Cuthbertson continued to produce an abundance of large flowers on good stems, well into the hot summer. About two weeks later than the Early Orchid Flowering and two weeks earlier than the Spencer listed below. Mixed colors only. Sow as soon as the soil can be worked and danger of severe frost is past. 2615—Pkt., 20c; 2 pkts., 35c; oz., 65c; ½ lb., \$2.25; ½ lb., \$4.25; 1 lb., \$8.00.



Early Orchid Sweet Pea, Shirley Temple

### World's Fair Mixture

Composed of Above Colors and Many Others

A sweet pea mixture named especially for the 1933 World's Fair and very apropos for the 1939 World Fairs. Will give you the widest possible range of brilliant colors, enormous flowers beautifully waved, and distinctive blooms. The entire mixture is composed of only the Early Orchid Flowering type. 2649—Big pkt., 15c; 2 pkts., 25c; oz., 55c; ¼ lb., \$1.85; ½ lb., \$3.35; lb., \$6.00.

### Perennial Sweet Pea

**Lathyrus, Perennial.** The sweet-pea like flowers are borne in large clusters and make splendid cut flowers. 6 to 8 ft. Will climb over rocks, fences, and bushes, or on any support. Blooms over a long season. Mixed colors of white, pink, and red. 2650—Pkt., 15c; ¼ lb., 50c.



Perennial Sweet Pea

## EARLY ORCHID FLOWERING SWEET PEAS

The flowers of Giant Early Orchid Flowering Sweet Peas are of extraordinary size. They are beautifully waved, and are usually borne four to a stem. They commence blooming two to three weeks ahead of all others and surpass all others in brilliant coloring.

2621—**Blue Bonnet.** Clear blue; fine form.

2626—**Mars.** Ox-blood crimson. Very fine.

2627—**Othello.** A rich, deep maroon.

2629—**Shirley Temple.** Grand Rose pink.

2630—**Snowstorm Improved.** Best white.

2631—**Vulcan.** Vivid scarlet, very showy.

Any of the above: Pkt., 15c.

#### Special Offer

1 Pkt. Each of Above 6 Sweet Peas for 65c.

## Spencer Sweet Peas

Second early in season of bloom, following the Early Orchid Flowering. The large flowers of exquisite shape, borne in threes and fours on long, stout stems are incomparable.

**Mixed.** A special mixture, blended from fifty varieties of Spencers! 2616—Big pkt., 10c; oz., 35c; ¼ lb., \$1.20; ½ lb., \$2.25; lb., \$4.00.

**Mixed, Salzer's Cliffwood Farm TRIPLE-A-TESTED—**A special reselected strain certified by THREE-WAY tests: 2617—Big pkt., 15c; oz., 50c; ¼ lb., \$1.45; ½ lb., \$2.65; lb., \$4.95.

## Ruffled Sweet Peas

A charming type, with edges gracefully ruffled and frilled. Early.

**Mixed.** A bouquet of 18 of these is more showy than one of 25 of the ordinary Sweet Peas. 2633—Pkt., 10c; ½ oz., 25c; oz., 45c.

**Ruffled Mixed Salzer's Cliffwood Farm TRIPLE-A-TESTED—**A special reselected strain certified by THREE-WAY tests: 2634—Pkt., 15c; ½ oz., 35c; oz., 65c.

Inoculate SWEET PEAS with  
**NITRAGIN**

before planting. See page 95.



Royal Bouquet Bush Verbena

## VERBENA

**Annual.** Verbenas produce their fragrant clusters of blossoms until frost, on even the poorest soils.

**Royal Bouquet Bush Verbena.** Compact upright plant 15 in. high and 10 in. across. Can be grown in pots. Mixed colors. 2683—Pkt., 15c.

**Red Sentinel.** New. Intense bright red, no eye, dwarf and compact. 12 in. 2681—Pkt., 25c.

**Mixed.** Many lovely colors, mixed. 2685—Pkt., 10c.

**Mixed, Salzer's Cliffwood Farm TRIPLE-A-TESTED—**A special reselected strain certified by THREE-WAY tests. 2672—Pkt., 15c.

**Auricula Flowered.** Mixed. Large florets of many colors, each marked with a white eye. 2682—Pkt., 25c.

## VINCA

**Annual.** Great favorites for bedding as they do well in partly shaded or in sunny locations. Bright green shiny foliage, charming star-shaped flowers. 18 inches. Mixed. 2557—Pkt., 10c.

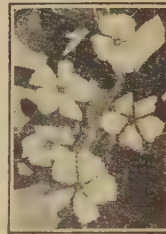

Vinca

## VIOLA

**Tricolor Perennial.** Violet-like flowers desirable for shady spots. 4 in. Also called Johnny-Jump-Up. 2560—Pkt., 15c.

**Cornuta.** A fine mixture of gorgeous colors. Sown in April, it flowers in June. 2559—Pkt., 15c.



Wallflower, Annual Mixed

## WALLFLOWER

(Goldtlach)

Long spikes closely set with sweet scented flowers. Fine for cool, moist locations. 18 inches. Very fragrant.

**Golden King, Biennial.** Lovely gold-yellow single flowers. 2565—Pkt., 10c.

**Ruby Red, Biennial.** Flowers of ruby red, very showy. 2566—Pkt., 10c.

**Mixed Biennial.** A mixture of the double sorts, rich in coloring, many shades. 2564—Pkt., 15c.

**Annual Mixed.** All of the showy single kinds, many different colors, blooming the first year. 2563—Pkt., 10c.



# ZINNIAS

## CALIFORNIA GIANT

The flowers are truly giant in size, frequently measuring 5 to 5½ inches in diameter, and are borne on long and strong stems. When cut the graceful flowers last exceptionally long in water, and make a lovely bouquet. Everyone who has seen them has greatly admired this lovely mammoth type of Zinnia, and its lovely range of colors. This and the Dahlia-flowered Zinnias are two very fine types.

2740—**Cerise Queen** | 2743—**Rose Queen**  
 2741—**Lemon Queen** | 2744—**Scarlet Gem**  
 2742—**Orange King** | 2746—**Salmon King**  
 2745—**Finest Mixed**

Any of above, 10c per packet; ⅓ oz., 25c; ¼ oz., 40c. One packet each of above six separate colors, for 50c; ⅓ oz., each of above six, for \$1.15.



### Scabiosa Flowered

Crested centers like the Pin Cushion, surrounded by a row of guard petals, make this an interesting type. 30 inches. Free blooming, many different shades, fine for cutting. Mixed colors. 2722—Pkt., 10c; ⅓ oz., 25c.

**California Giant Double Zinnia**

For Dahlia Flowered Zinnia  
See Inside Front Cover

### Mixed Zinnias

All of the many different types in a fine mixture! 2785—Pkt., 10c; ⅓ oz., 15c; ¼ oz., 25c.

### Red Riding Hood

Covered all over with little round double bright scarlet flowers about an inch across. 12 in. You'll love them. 2769—Pkt., 10c; ⅓ oz., 25c.



A Bed of Cut and Come Again Zinnias

### "Cut and Come Again" Zinnia

**Pumila.** Very early, producing flowers in 40 days! In this type, many stalks grow up from the root, instead of one main stalk with many lateral branches, thus giving a profusion of flowers with a "cut and come again" habit. 15 in. high, very double flowers 2 to 2½ in. across, on long stems. The more it is cut, the more it blooms. Mixed colors. 2729—Pkt., 10c; ⅓ oz., 40c.

### Tom Thumb

Only six to eight inches high and covered with flowers. Mixed colors. 2730—Pkt., 10c; ⅓ oz., 25c.

### Mexicana or Miniature

Distinct from the Lilliput type. Well branched plants 1 to 1½ feet tall and covered with small colorful blooms 1 to 1½ inches across. The flowers are double and semi-double in mixed colors, each bordered and tipped creamy white. 2734—Pkt., 10c; ⅓ oz., 25c.



Cut and Come Again Zinnia

### Lilliput

Handsome little bushes, 18 inches high, covered with small medium-stemmed very double flowers.

Elegant for planting in front of the taller zinnias.

2761—Yellow  
 2762—Crimson  
 2763—Purple  
 2764—Rose  
 2765—Scarlet

Any of the above: Pkt., 10c; ⅓ oz., 25c. 1 pkt. each of the above 5 for 40c; ⅓ oz. each of above 5 for \$1.00.

2768—Mixed, all colors. Pkt., 10c; ⅓ oz., 20c.

### Lilliput Pastel Mixture

A mixture of the above Lilliput type, composed of only the delicate pastel shades of peach, creamy yellow, apricot, orchid, etc., but no reds or scarlet. Very choice, fine for bouquets. 18 in. 2767—Pkt., 10c; ⅓ oz., 25c.



Lilliput Zinnia

### Fantasy Zinnia

A showy type of Zinnia, with informal shaggy petals, desirable both for bouquets and for garden decoration. 2½ to 3 ft. high.

**Star Dust.** Lovely golden yellow flowers. 2770—Pkt., 10c.

**White Light.** Pure white flowers. 2771—Pkt., 10c.

**Mixed.** Above and other colors. 2723—Pkt., 10c.



Fantasy Zinnia

### Linearis

Zinnia Linearis are a lovely shade of golden orange with a delicate lemon yellow stripe through each petal, while the centers are dark brown in the young flowers, turning to golden orange. 2780—Pkt., 10c.



Zinnia Linearis



Mexicana or Miniature





# PLANTS for the HOUSE



Lavender Lady

## AFRICAN VIOLET

Or *Saintpaulia*. Lovely, free blooming house plants. All plants are from 2 1/4 in. pots.

**BLUE BOY**—Blooms almost the entire year, bearing in profusion its lovely purple flowers with tiny golden centers. Each, 74c.

**BLUE GIRL**—Plant Pat. No. 535. Color similar to Blue Boy, but the leaves are heart-shaped and each leaf has an ivory white marking at leaf axil. Each, 78c.

**DU PONT BLUE**—This variety has a compact method of growth. The rather round heart shaped leaves are thick, with deeply toothed edges and grow quite large. The flowers are very large and held well above the foliage in clusters of 2 to 5. The color is a rich deep purple. Each, \$1.50.

**DOUBLE DUCHESS**—Plant habit and foliage is the same as Blue Boy. It has deep purple flowers with from 8 to 20 petals. The backs of the blossoms are sometimes nearly white and often lack stamens. The blossoms are fastened to their stems in such a way they do not fall but must be picked off. This variety is also probably sold under the name of Double Blue Boy or Double Russian. Each, \$1.59.

**LAVENDER LADY**—Light lavender. Very free bloomer. Each, \$1.50.

**PINK BEAUTY**—Plant Pat. No. 514. Exquisite pink flowers with yellow stamens. Each, 89c.

**SAILOR BOY**—Light blue. Each, 98c.

**WHITE LADY**—Plant Pat. No. 597. The best white produced to date. Large perfect flowers. Each, 93c.

**REDHEAD**—Reddish-violet. Perhaps the nearest to red. Choice. Each, \$1.39.

## A HANDBOOK FOR AFRICAN VIOLET GROWERS

By Mary Margaret Odom

A complete book on your favorite house plant, for either beginner or specialist. Contains information on exposure, watering, soil mixtures, feeding, propagation, symptoms and methods for combating diseases and insects, minerals, fertilizers, etc.

Also included is a complete history of the African Violet and story about the double forms. It describes 150 varieties with many photographs and drawings of blossoms and leaves. Also contains a complete color chart. An attractive and durable book, size 5 1/2 x 8 1/2 inches. Per copy, \$1.50, postpaid.

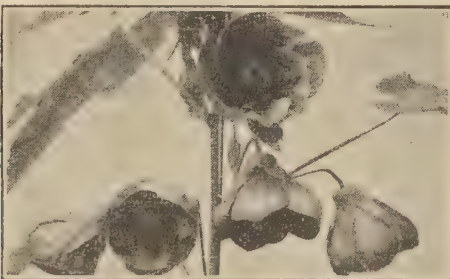

Abutilon (Flowering Maple)

**ABUTILON**—Or Flowering Maple. Blooms freely. Bell shaped peach-colored flowers. Maple shaped leaves. Each, 49c.

**VIGORO**—A very effective and inexpensive plant food. Fine for all plants. Simply press a tablet into the soil. Directions on each package. 5491—24 tablets, 10c, postpaid.

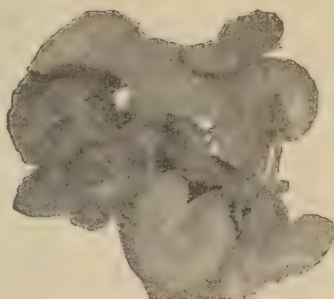

Beefsteak Begonia

**BEEFSTEAK BEGONIA**. Thick round circular leaves of deep green with red on the reverse side. Each, 78c.

**STAR**. A fine Begonia with vari-colored star-shaped leaves. Beautiful. Each, 95c.

**WATERMELON BEGONIA**. Small leaves striped with green; makes a fine small foliage plant. Each leaf looks like a miniature watermelon. Each, 63c.

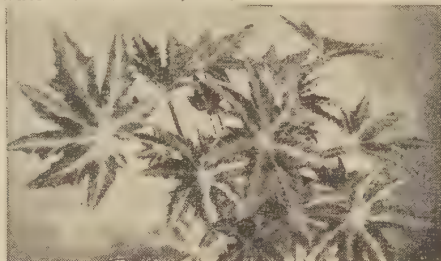

Star Begonia.

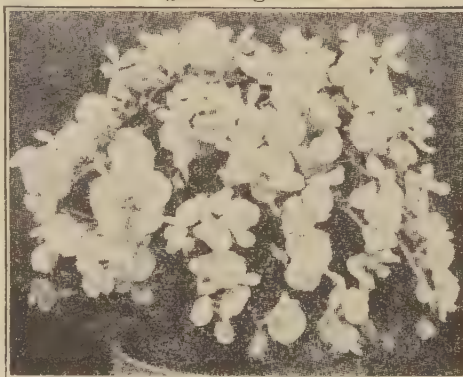

Flowering Begonia

## FLOWERING BEGONIAS

**ADELINE**—Bright pink flowers, green leaves, free bloomer. Each, 39c.

**ANGEL WING**—Angel-wing leaves, coral pink flowers. Each, 69c.

**CARMEN**—Red leaves, striking bright rose flowers. Each, 42c.

**CORALLINE LUCERNE**—Bronzy green leaves, pink flowers. Each, 53c.

**DWARF RED**—Green leaves, brilliant red flowers, dwarf. Each, 48c.

**WOOLLY BEAR**—Leaf thick, round, dark green, stems covered with brown fuzz. White flowers. Each, 49c.

## WONDER VINE

**POTHOS**—One of the finest of all vines for indoors or on the porch. Leaves heart shaped, 3 to 4 in. across. Will also grow in water. Good for dark corners. Each, 39c; 3 for \$1.08.



Wonder Vine

### PLEASE NOTICE

We will replace at half price any plants, shrubs, roots or bulbs that we send out, that do not grow! Since we cannot supervise the planting, watering, and general care of plants, shrubs, bulbs and roots, this is fair to both of us.



Rex Begonia

## REX BEGONIAS

Richly colored foliage begonias, that make elegant house plants.

**Cordoba Gardens**—Leaves edged almost black; center green with silver spots that usually flush pink. Each, 67c.

**Curly Carnot**—Large dark green leaf, silver blotches. The leaves grow as a spiral or corkscrew. Each, 83c.

**Fireflush**—Reddish green leaves, covered with bright red hairs, giving the appearance of red velvet. Each, 74c.

**Helen Lewis**—Silvery gray leaves, the centers marked with dark purple. Each, 79c.

**Mountain Haze**—Dark leaves covered with lavender grey speckles. Looks like pure lavender. Each, 68c.

**St. Albans**—Old rose with darker center, and slight dark border. Each, 85c.

## BABY AND HYBRID REX

**Baby**—A small low Rex, with four-inch leaves, colored and shaded pink and silver, edged purple. Rare. Each, \$1.53.

**IT**—Bears cascades of lovely pink flowers, leaves dark green, spotted silver. Hybrid. Each, 83c.

**SILVERSWEET**—Hybrid. (The hybrids bloom.) Silver leaves zoned green, fragrant pink flowers. Each, 83c.

## BABY TEARS

A compact, dense plant with tiny leaves. Forms a mass of moss-like foliage. Fine for the table or shaded windows. Requires only plenty of water. Each, 44c.

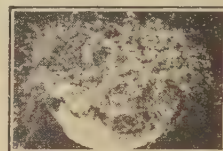

Baby Tears

## HOUSE VINES

**ARROW HEAD VINE**—*Nephtytis*. Three cornered leaves, like an Indian arrow head. Each, 39c.

**ENGLISH IVY**—Rich, waxy green foliage. Each, 29c.

**VARIEGATED ENGLISH IVY**—The leaves are blotched white. Each, 39c.

**MAPLE QUEEN**—Plant Pat. No. 429. Branches at almost every leaf node, forming a compact plant. Medium size leaves, deep green color, climbs nicely. Each, 59c.

**SYLVANIAN BEAUTY**—Plant Pat. No. 430. A most beautiful English ivy that branches profusely, forming a dense mat of foliage. The new, green growth, contrasts nicely with the other leaves. Each, 57c.

**HAHN'S SELF BRANCHING IVY**—This English Ivy is self branching. By pinching off the tip of a frond, one increases the number of its branches. Each, 36c.

**GRAPE IVY**—A lovely evergreen trailing vine with graceful grapevine-like leaves. Each, 32c.

**GOLDEN POTHOS**—Similar to Wonder Vine, except the green heart shaped leaves are blotched golden yellow. Good for dark corners. Each, 37c.

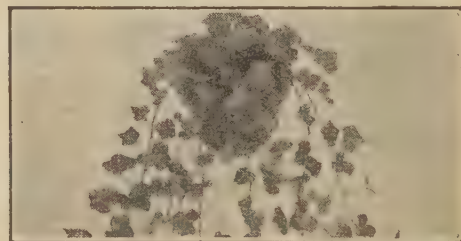

English Ivy, a Grand House Plant





Echeveria Setosa



Aloe Ferox

Powder Puff

Aloe Humilis

Ox Tongue Gasteria

### CACTUS and SUCCULENTS

A splendid assortment of these interesting and easily grown house plants, thriving with very little care. Most of the cactus and many succulents bear beautiful flowers when mature. ALL PRICES POSTPAID.



Phyllocactus, Day Blooming



Christmas Cactus

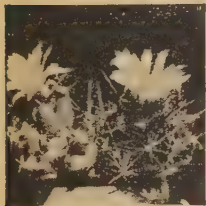

Star Cactus



Old Man Cactus



Burro's Tail



Crassula



Dwarf Sanseveria



Tiger Jaws

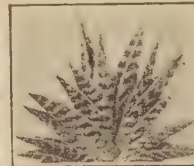

Partridge Breast



Panda Plant



Bunny Ears



Bishop's Cap



Sanseveria Laurentii

### CACTUS

**BIRD'S NEST**—Long, flexible non-sticking spines which form a close strawy "bird's nest." Pale yellow flowers. Very fine. Each, 34c.

**BISHOPS CAP**—Five mitres, like a prelate's cap. Spineless and freely bears yellow daisy like flowers during the summer. Each, 37c.

**BLUE CANDLE**—Smooth, fleshy, ridged columns of blue green—with Bronze markings. Exceptionally attractive. Each, 32c.

**BUNNY EARS**—A very pretty small eared cactus—polka dotted with clusters of soft yellow hair. Each, 24c.

**CHRISTMAS CACTUS**—Blossoms once a year, every Christmas, but its pink flowers are well worth waiting for. Of drooping, weeping habit, also called "Bleeding Cactus." Each, 73c.

**CORN COB**—Of upright growth, cylindrical, with rows of "kernels" resembling a corn cob. Each, 25c.

**CROWN CACTUS**—Small, rounded, clothed with tiny white spines. Vivid red blossoms born in great profusion. Each, 34c.

**EASTER LILY**—A rounded globe shaped cactus bearing white flowers in the spring about Eastertime. Each, 32c.

**GOLDEN STARS**—Up to 5 branches covered with star like lace work. Each, 33c.

**GOLDEN TOM THUMB**—Yellow globular plant covered with harmless spines. Easy to flower, having golden blossoms with satiny petals. Each, 39c.

**IRISH MITTENS**—Broad, rather thin pads of bright green marked with tiny stars. Easily grown. Each, 22c.

**NIGHT-BLOOMING CEREUS**. This gorgeous cactus usually opens about 7 o'clock in the evening and is at its best around midnight. Free-flowering with huge white blossoms often measuring 12 inches in diameter. Each, 59c.

**OLD MAN CACTUS**—Long white tresses, or beard, make this venerable cactus much sought after. Rose colored flower with large yellow center. Each, 57c.

**PHYLLOCACTUS, Day Blooming**—Flaming orange red blossoms, brilliantly colored, borne throughout the year. Each, 63c.

**POWDER BLUE CEREUS**—Powdery blue stems with black and red spines. Each, 35c.

**POWDER PUFF**—Ball-shaped and covered with fluffy silky hairs. Bears cream colored flowers and bright red seed pods. Each, 29c.

**RUBY DUMPLING**—A quick growing oval shaped cactus. With maturity it develops a white head and bright crimson flowers. Each, 29c.

**SILVER BALL**—An elegant silvery spined small cactus—grows easily under all conditions and bears large yellow flowers. Each, 43c.

**STAR CACTUS**—Compact in form and handsomely spotted with small white stars. Yellow flowers. Each, 39c.

**WHITE TORCH**—Upright cylindrical growth, topped with a cap of silky white hair. Large white flowers. Each, 29c.

**MIXED**—Either cactus mixed, or succulents mixed or a combination of both. They are supplied in unnamed varieties only of our choice. Please do not ask us to send the above named varieties at this price, as we cannot do so. We assure you, however, of very good quality and a nice assortment of varieties. Each, 23c; 3 for 64c.

### SUCCULENTS

**ALOE FEROX (Wart giant)**—Leaves jagged with spines somewhat resembling the jaw of a fish. Each, 29c.

**ALOE HUMILIS**—Slender, upright growing. Also called Baby Spider Aloe. Each, 28c.

**BURRO'S TAIL**—Pendulous branches of closely set, small silvery gray leaves. Will grow 2 to 3 feet long—not too much sun. Each, 32c.

**CRASSULA (Jade Plant)**—Much branched, very thick, fleshy green leaves. 10 in. Also called Jade Plant. Each, 24c.

**ECHEVERIA SETOSA (Mexican Firecracker)**—Fresh green leaves covered with white plush-like hairs. The richly colored red flowers last a long time. Each, 32c.

**HAWORTHIA CHALWINII**—A column of fleshy triangular closely set leaves, each one marked with regular lines of white dots. Extremely attractive. Each, 47c.

**OX TONGUE (Gasteria)**—Pairs of broad leaves, mottled white and overlapping each other. Bears a raceme of small red flowers. Likes shade. Each, 29c.

**PANDA PLANT**—An elegant plant, the leaves covered with soft silvery plush, and spotted at the margins with red-brown. Each, 32c.

**PARTRIDGE BREAST (Aloe variegata)**—Pointed leaves margined and marbled with white-showy pendulous scarlet flowers in late winter. Each, 38c.

**SANSEVERIA**—A beauty. Ornamental spikes of foliage with white markings. Also known as Snake Plant. Each, 35c.

**SANSEVERIA, DWARF**—A dwarf form of the above growing only 5 or 6 inches high. Each, 58c.

**SANSEVERIA, LAURENTII**—A variegated form of Sanseveria with each tall blade of foliage bordered deep golden yellow. Very choice. Each, 57c.

**SCARLET PAINT BRUSH**—Gray-green leaves growing from center with edges up. On a short stem is produced a cluster of small scarlet flowers. Extremely handsome. Each, 32c.

**SHEEP'S TONGUE**—Rosettes of triangular fleshy leaves. Yellow flowers, generally borne freely in the fall. Each, 28c.

**SPLIT ROCK**—Thick rounded fleshy granite gray segments dividing in pairs, showy yellow flowers very easily grown. Each, 28c.

**STARFISH FLOWER (Stapelia Variegated)**—The commonest form of this plant bearing leathery 2 inch flowers which are yellow, heavily spotted with brown. Each, 28c.

**TIGER JAWS**—Short thick triangular leaves with short spines on inner side forming an irregular rosette. Bears a large yellow daisy-like flower. Each, 24c.

**VARIEGATED WAX PLANT (Hoya Carnosa)**—Mottled green leaves and exquisite pink wax-like flowers. Moisture and part shade. Each, 89c.

**WATCH CHAIN**—Angular and branched stalks or stems, notched like a leather-watch chain. 10 in. Each, 22c.

**ZEBRA HAWORTHIA**—A rare variety forming a rosette of sharply pointed leaves which are banded crosswise with stripes of pearly white. Allow it to rest during the summer. Each, 34c.





Fancy Leaved Caladium

## FANCY LEAVED CALADIUM

Beautifully variegated foliage plants, splendid for window-boxes, vases, or outdoors in part shade.

**Candidum**—Snow white leaves, green veins. Each, 43c; 3 for \$1.18.

**Edith Mead**—Snow white leaves with red ribs, edged green. Each, 43c; 3 for \$1.18.

**Lord Derby**—Transparent rose leaves, dark green ribs. Each, 43c; 3 for \$1.18.

**Mixed**—Many different colors and designs. Each, 37c; 3 for \$1.00.

## CIGAR PLANT

15 inches high and bears many narrow tubular, scarlet flowers, which have purple and white tips. Fine for the window box. Each, 26c; 3 for 72c.

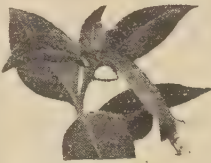

Cigar Plant

## CROWN OF THORNS

**EUPHORBIA**—A peculiar thorny plant with an abundance of light rose blossoms. Supposed to have been worn by Our Saviour. Of easy culture. Each, 39c; 3 for \$1.08.



Red Queen

Gold Bond

## COLEUS

Splendid for window-boxes, beds or borders. Valuable for their foliage.

**CHRISTMAS GEM**—Leaves bright carmine shading to deep maroon, margin being yellow and green. Each, 23c; 3 for 66c; 6 for \$1.22.

**ELEANOR**—Luxuriantly colored. The leaves are light crimson shaded rich dark crimson, edged green. Each, 24c; 3 for 68c; 6 for \$1.25.

**GOLD BOND**—Charming, soft, velvety dark crimson, edged yellow. Very choice. Each, 26c; 3 for 74c; 6 for \$1.36.

**RED QUEEN**—Predominantly red, brilliantly colored leaves. Each, 22c; 3 for 62c.

**MIXED**—Each, 20c; 3 for 57c.

**TRAILING QUEEN**—Of drooping, trailing habit, for baskets and boxes. Each, 26c; 3 for 74c; 6 for \$1.36, ppd.

## DRACAENA

**SANDERIANA**—Much resembles a miniature corn stalk. The long slender leaves are green edged creamy white. Will stand up under trying conditions. A splendid house plant. Each, 69c.

## CHRYSANTHEMUMS

### LARGE-FLOWERING

Grow a few of your own 'Mums for next Thanksgiving. Leaflet, "How to Grow the Florist 'Mums," sent free upon request. Not hardy. Grow them in pots and bring indoors before frost.

**BLAZING GOLD**—Very deep yellow, immense, large, perfect, round, incurved, early. Each, 42c; 3 for \$1.15.

**BRONZE ORCHID QUEEN**—Very large incurved globular bloom. Apricot-buff overlaid with orchid. Each 42c; 3 for \$1.15.

**CHATTANOOGA**—A large late flowering pure white Mum, 8 in. flowers, incurved. Each, 38c; 3 for \$1.05.

**GOLD LODGE**—The leading, early, large flowered, golden yellow 'Mum. Upright growth. Each, 42c; 3 for \$1.15.

**LA FRANCE**—Midseason. The best, in fact about the only, real purple Mum. Beautiful. Each, 48c; 3 for \$1.32.

**MEFO**—Ivory white, late, a beauty. Each, 37c; 3 for \$1.00.

**MOHAWK CHIEF**—Late, large red Mum, yellow reverse. Each, 42c; 3 for \$1.15.

**MRS. KIDDER**—Deep lemon yellow, early, one of the best deep yellows. Each, 44c; 3 for \$1.20.

**PINK CHIEF**—A fine early pink. Massive flowers and a strong grower. Each, 39c; 3 for \$1.08.

**SPECIAL**—1 Each of Above 9, \$3.30.

## POMPONS

Very free blooming, small flowers. Bring indoors before frost. Not hardy.

**CAPT. COOK**—Deep rose pink, early. Each, 37c; 3 for \$1.00.

**LITTLE AMERICA**—White, anemone flowered, late. Each, 37c; 3 for \$1.00.

**MARY HALL**—Deep lemon yellow, early. Each, 42c; 3 for \$1.15.

**PRINCETON**—Orange yellow or bronze, late. Each, 42c; 3 for \$1.15.

**RED PRINCETON**—Maroon red, late. Each, 43c; 3 for \$1.18.

**SPECIAL**—1 Each of Above 5, \$1.78.



Pompons Make a Beautiful House Plant

## FUCHSIAS

Popular for house blooming, as well as for bedding, window boxes, etc. Do best with an eastern or northern exposure.

**MIDNIGHT**—Most beautiful of all. Double, dark purplish blue, velvety flowers, reflexed petals a rich bright carmine. Each, 44c; 3 for \$1.20.

**STORM CLOUD**—Very double, pure white flowers of large size, blooming profusely. The reflexed petals are bright crimson. The finest, double White Fuchsia. Each, 42c; 3 for \$1.15.

**DOUBLE PINK BEAUTY**—The immense, double, deep pink blossoms are borne in such prodigious profusion as to almost hide the foliage of the plant. Each, 49c; 3 for \$1.35.

1 Each of the 3 Fuchsias for \$1.18.

## NEW FUCHSIA, MRS. MARSHALL

Something entirely different in Fuchsias! You've probably never before had anything like it. We offered this Fuchsia in 1947 for the first time. Mrs. Marshall has lovely dark red flowers, borne very freely, with the entire calyx and corolla a pure waxy white of heavy substance.

The ivory white calyx and the dark red flowers make a beautiful contrast and all who see it, immediately want one. Fuchsias do not like hot weather, and in the heat of summer they will do best in an eastern or northern exposure.

Mrs. Marshall is probably the prettiest and most distinctive Fuchsia grown today. Price: 2 1/4 in. plants: Each, 69c; 3 for \$1.98.

## GERANIUM

See Page 81.

## GLOXINIA

See Page 47.

## Wik-Fed Flower Pots

Scientifically designed pots which feed water from storage base direct to roots of the plant, by means of a glass-fibre wick. Ideal for African Violets and Gloxinias especially.

Made of strong, durable light weight plastic. Available in 6 colors. Ivory, yellow, coral, pink, green or marble. 4" size \$1.10 each; 3 for \$3.00, postpaid.



Double Pink Beauty Fuchsia



Mrs. Marshall Fuchsia

## RED ARROW

The dependable Spray for your house plants. Kills Midge, Leaf Roller, Red Spider, Mites, Lacewing Fly, Ants, Mealy Bug, etc. Use it on African Violets, Chrysanthemums, Lilies, and all potted plants.

Safe to spray on open blooms, does not burn, spot or discolor foliage or flowers, non poisonous. 5556—Oz., 35c; 5 oz. bottle, \$1.00, postpaid.





Sword Fern

## SALZER'S FERNS

**ASPARGUS PLUMOSUS**—The foliage is of delicate texture, of dark green color, and is lace-like. Each, 32c; 3 for 89c.

**ASPARGUS SPRENGERII**—Extensively used for hanging baskets. Rich green trailing fronds. Each, 35c; 3 for 98c.

**BOSTON FERN**—The gracefully drooping fronds are rich dark green, spreading or hanging according to the light and often reach a length of five feet. Each, 39c; 3 for \$1.08.

**DWARF BOSTON FERN**—A much dwarfier and more compact form than above. Each, 39c.

**HOLLY FERN**—Next to the Boston, the best for apartments. Wavy, holly-like leaves. Each, 46c; 3 for \$1.29.

**SWORD FERN**—Graceful upright fronds of medium length, resembling the Boston Fern in leaf construction. Splendid for small apartments. Each, 37c; 3 for \$1.05.

**WILSONII**—Of compact, symmetrical habit; bright green fronds beautifully crested. Each, 49c; 3 for \$1.36.

**WHITMANI**—Luxurious, rich green foliage of the feathery or "ostrich plume" type. A dense growing and compact plant of much gracefulness and beauty. Each, 48c.



Hibiscus, Peachblow

## HIBISCUS

Splendid plants for house or garden. All prices are postpaid.

**CALIFORNIA GOLD**—Double, deep yellow, blooms profusely. Very choice. Each, \$1.10.

**GOLDEN DAWN**—Lovely single flowers of pure yellow. Each 69c.

**PEACHBLOW**—Large, double flowers of a delightful soft pink color. Each, 49c.

**RED MONARCH**—Double flowers, large and of a deep rich red shade. Choice. Each, \$1.10.

**WEDDING**—Strikingly showy single red flowers. A beautiful variety. Each, 49c.

**WHITE WINGS**—Large single white flowers, produced freely. Each, 69c.



Hibiscus Golden Dawn

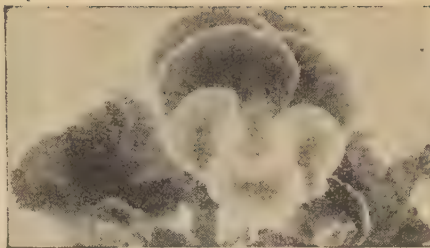

Pansy Geranium

## PANSY GERANIUM

Lovely pansy shaped flowers, colored with all the blotches, hues and shades of the Pansy. The flowers look almost like Pansies. Each, 45c; 3 for \$1.20.

## GLOXINIA

(See page 47)

We supply growing bulbs only, not dormant. They are started in our greenhouses and not sent out until satisfactory leaf growth is made. This eliminates the constant risk of your receiving rotted or dry bulbs which will not grow. See page 47.



House Hydrangea, Rosabelle

## HOUSE HYDRANGEAS

Elegant house and garden plants, remarkable for large trusses of flowers. N.B. Plants will be practically dormant when shipped, but when watered, will quickly start growth.

Acid soil (adding ½ teaspoon aluminum sulphate to a 6 in. pot every 3 weeks after buds form) causes pink hydrangeas to turn blue. Add 20c to your order for one oz. aluminum sulphate, enough for two or three pots.

**EUROPA**—A particularly lovely and early salmon-pink. Blues readily. Each, 54c; 3 for \$1.50.

**HAMBURG**—A beautiful large dark rose. "Blues" easily. Medium late. Each, 58c; 3 for \$1.60.

**REGULA**—Enormous white flowers. Beautiful. Each, 53c; 3 for \$1.45.

**ROSABELLE**. Large flowered, striking deep pink. Finest of all. Late. "Blues" nicely. Each, 58c; 3 for \$1.60.

**STRAFFORD**—A very beautiful dark red. Easily grown and "Blues" readily. Each, 69c; 3 for \$1.98.



Impatiens Sultani

## IMPATIENS SULTANI

Elegant plants, growing about 24 inches high, which are almost continuously in bloom! The plants are well shaped and bear profusely, their pure, self-colored, pink or salmon flowers. Fine for the summer garden. Specify color wanted: Pink or Salmon. Each, 34c; 3 for 93c; 6 for \$1.65, postpaid. Variegated: Each, 42c; 3 for \$1.18; 6 for \$2.25. White: Each, 52c.

## KALANCHOE

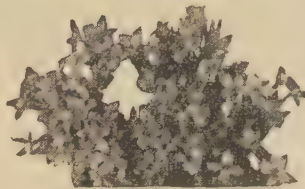

One of the best pot plants ever introduced! Kalanchoe was awarded a Gold Medal at the N. Y. Flower

Show. The plants are symmetrical and bushy with rather fleshy leaves, and bear a profusion of large panicles of brilliant scarlet flowers borne well above the foliage. Blooms for as long as two months without fading! Each, 38c; 3 for \$1.05.

**KALANCHOE TOM THUMB**—A fiery dwarf plant, about 6 in. high, a miniature of the above. Each, 49c; 3 for \$1.35.

## LANTANAS

Very desirable for beds, porch boxes, baskets, etc. Verbena-like heads of flowers. Blooms freely until frost.

**MIXED**—Many colors and shades, all mixed. Each, 32c; 3 for 89c; 6 for \$1.62; 12 for \$2.95.

**WEeping LANTANA**—Of drooping or "weeping" habit. Color, delicate shade of rosy lilac changing to violet purple. Each, 32c; 3 for 89c; 6 for \$1.62; 12 for \$2.95.



Ponderosa Lemon

## PONDEROSA LEMON

It is an ever-bearing variety. On a fair-sized plant one can find a great many of these ponderous Lemons growing at one time. It is a beautiful sight. The plant blooms, and at the same time has fruit in all stages of development, from the size of a pea up to the ripe fruit. Each, 79c; 3 for \$2.18. Cannot be sent into California, Florida or Texas.





Pelargonium, Easter Greeting

## PELARGONIUMS

Also called Lady Washington Geraniums. Prices include postage.

**BEVERLY HILLS.** Amaranth pink to bluish purple, large flowers. Each, 57c.

**EASTER GREETING.** Fiery amaranth red, each petal marked with a large black blotch. Each, 49c.

**MRS. MARY BARD.** White with light pink veinings, pink blotch at center. Lovely. Each, 56c.

**SPRINGTIME.** Immense flowers of clear apple blossom pink. The blooms are gracefully ruffled. Each, 52c.

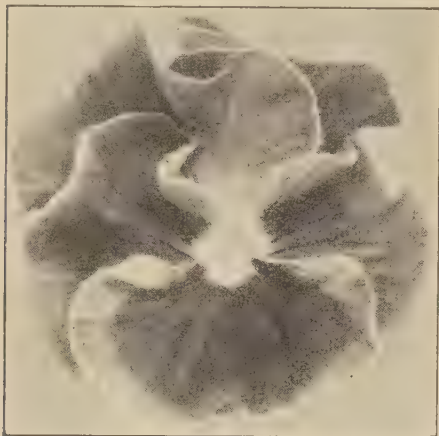

Salzer's Frostproof Pansy

## PANSY PLANTS

**CLIFFWOOD SWISS GIANTS.** An exceptionally fine strain of Swiss Giant Pansies grown in our greenhouses. A superb range of beautiful colors—none better anywhere. The plants are strong and thrifty and will be shipped either in bud or bloom. Ready about April 15th and on. Mixed colors only. Doz., \$1.10; 25 for \$2.08; 50 for \$3.90; 100 for \$7.35, postpaid.

## PONDEROSA LEMON

See page 79.

## ROSEMARY

A delightful house plant, leaves fragrant, small lilac blossoms. Can be trained easily. Often sheared into the shape of a cross. Each, 44c; 3 for \$1.23.

## SYNGONIUM

**RUTH FRAZER**—A very pretty and dependable foliage plant. The long leaves are arrow shaped held upright on rigid stems. Center of leaf is creamy yellow with irregular border of bright green. Likes moisture. Each, 59c.



Nationally advertised plant food. Very fine for plants. 5490—30 tablets, 25c; 75 tablets, 50c; 200 tablets, \$1.00; 1,000 for \$3.50, postpaid.

## PEPEROMIA

**OBTUSIFOLIA**—L eathery, thick leaves, oval and convex, of upright growth with a shiny surface of brilliant green, highly prized. Makes a superb house plant. Each, 39c.



**PEPEROMIA VARIEGATED**—Similar to above but variegated foliage. Each, 49c; 3 for \$1.35.

Peperomia, Variegated

## PINK WAX PLANT



Pink Wax Plant

Produces beautiful pink flowers at all times. Of frosted wax-like appearance. Suitable for rock work, hanging baskets; also for a pot plant. Is of bushy growth and free flowering. Each, 36c; 3 for 98c.



**WEEPING FIRE CRACKER PLANT.** This very striking semi-trailing plant is of slender arching, drooping habit, literally covered with brilliant coral-red flowers. Each, 47c; 3 for \$1.30.



Wandering Jew, Green Striped Silver

Easily grown. Each, 34c; 3 for 97c.

## WANDERING JEW

Easily grown. Specified kind wanted: GREEN, STRIPED SILVER; GREEN, STRIPED CRIMSON; or ALL GREEN. Each, 29c; 3 (or 1 each of above) for 79c; 6 for \$1.48.

**WANDERING JEW, LEOPOLDII**—A beautiful wine red to crimson, very pretty.

## AQUATIC PLANTS

For ponds or gold fish bowls.

**PARROT'S FEATHER**—Feathery green racemes with feathery branchlets. Oxygenates the water. Each, 23c; 3 for 59c.

**WATER HYACINTH**—Orchid-lavender flowers. Also fine in an ordinary bowl of water. Oxygenating. Each, 26c; 3 for 67c.

## PALMS

**KENTIA FORSTERIANA.** Has strong stems, some upright and others arching, each crowned with fan-like foliage of a rich green color. One of the very best Palms for house culture, being graceful and handsome. Few plants give more satisfaction all the year round. Each, about 8 in. tall, 79c; 3 for \$2.28.



KENTIA

## ROSARY VINE

Small, little round pea shaped pods are borne along the branches, hence the name Rosary Vine. An unusual vine; lovely heart shaped leaves. A slow grower but not difficult to grow. Each, 44c; 3 for \$1.18.



Rosary V.

**UMBRELLA PLANT.** Stems 2 to 3 feet high, topped with slender, drooping leaves. Fine for growing in water. In pots, it needs lots of water. Each, 32c; 3 for 60c.

**VINCA VINE**—A great favorite for window boxes. Variegated green and white foliage, trailing down 6 feet. Each, 32c; 3 for 60c.

# MysticMat



Magic Mats water house plants scientifically and automatically, giving one better plants and more blossoms. Simply stand pot on Magic Mat in a saucer or flat dish and fill with water. Magic Mats provide water from the bottom! 5416—Pkg. of three 3½ in. Mats, for three 2 in. to 4 in. pots, 15c; 2 pkgs., 27c.

## HYPONEX

Hyponex makes plants grow luxuriantly in water, clean sand, cinders, or in barren earth! With Hyponex, plants grow abundantly regardless of the poorness or sterility of the soil! A teaspoonful makes a gallon of liquid plant food. Keeps indefinitely.

Works wonders with weak, sickly plants. 5422—Oz. (makes 6 gals.), 10c; 3 oz. (makes 18 gals.), 25c; lb. (makes 100 gals.), \$1.00, postpaid.



# GERANIUMS

**BETTER TIMES**—Brilliant, cerise red double flowers, borne in large trusses. Compact plant, free bloomer. Each, 43c; 3 for \$1.18.

**ENCHANTRESS**—Two-inch florets, double flowers of apple blossom pink. Each, 49c; 3 for \$1.35.

**JEAN VIAUD**—Large two-inch semi-double flowers of clear rose pink with white blotch at center. Each, 34c; 3 for 93c.

**PINK FIAT**—Large, semi-double flowers of salmon pink. Each, 47c; 3 for \$1.29.

**PAINTED LADY**—Brilliant scarlet flowers with a large white center. Each, 54c; 3 for \$1.47.

**PANSY GERANIUM**—See Page 78.

**PINK SUPREME**—Clear rose pink, semi-double, free bloomer, an ideal pot plant and bedder. Each, 44c; 3 for \$1.20.

**RED FIAT**—King of all scarlets. A marvelous variety in bright orange scarlet which far surpasses anything we have ever seen. Health, habit, and color is perfect. Free bloomer. Each, 36c; 3 for 98c.

**RED BARNEY**—Fiery red, semi-double flowers. Free bloomer. Each, 39c; 3 for \$1.08.

**ROSEBUD**—The flowers resemble miniature rose buds. Flowers are deep red, double, very large. Each, 42c; 3 for \$1.15.

**SALMON IDEAL**—A semi-double salmon pink, large trusses of flowers. Each, 36c; 3 for 98c.

**SUZANNE**—Brilliant purplish red, large double flowers. Nearest to blue of any Geranium. Each, 44c; 3 for \$1.20.

**WHITE MADONNA**—Immense, double pure white flowers. Best of the whites! Each, 37c; 3 for \$1.00.

**STRAWBERRY GERANIUM**—Leaves almost circular, like strawberry leaves, rich green and striped white. For hanging baskets, pedestals or window sills. The flowers are white. Each, 32c; 3 for 60c.



Geranium  
Red Fiat

**ROSE**—Rose scented foliage. Each, 43c.

# PEONIES

STRONG 3 TO 5 EYE SELECTED DIVISIONS

**ALBERT CROUSSE**—(Tall, Late.) A beautiful soft shell-pink with narrow petals compactly arranged into a fully double and artistically symmetrical flower of globular form. A vigorous grower, blooming most profusely, and always dependable. Each, 89c.

**ANNA SASS**—(Tall, Late-midseason.) A fine flower of delicate light pink with an undertone of orchid. A fascinating and unusual color in this flower. Each, \$1.48.

**BARONESS SCHROEDER**—(Tall, Midseason.) A splendid Peony with large, well-formed flowers showing a delightful delicate blush in the opening bud but soon changing to an attractive milky-white. Very dependable and should be in every garden. Each, 98c.

**DUCHESS DE NEMOURS**—(Medium, Early.) Impressive cup-shaped, double blooms of well-rounded form and pure white color shading to green at the base of the petals. An excellent cut flower. Each, 79c.

**EDULIS SUPERBA**—(Medium, Early.) An even shade of bright rose-pink. Fine, full-centered flower, very fragrant. Very early and a strong grower. Exceptionally good cut flower. Each, 79c.

**FELIX CROUSSE**—(Medium, Early.) A deep rose-red showing no stamens. Flower consists of a central bomb of incurved petals surrounded by broad, prominent guard petals. Each, 98c.

**FESTIVA MAXIMA**—(Tall, Early.) The most popular of all white Peonies, bearing graceful, large flowers composed of broad, round, pure white sepals surrounded by a crown of broad guard petals. Each, 89c.

**KARL ROSENFELD**—(Tall, Midseason.) A well-known variety of outstanding brilliance bearing magnificent large semi-rose type flowers of richest velvety crimson. Each, 89c.

**KATHERINE HAVEMEYER**—(Medium, Late.) True rose type in form and the flower is large and of a lovely flesh-pink shade. Late blooming variety. Each, \$1.28.

**MARTHA BULLOCH**—(Tall, Late.) Soft rose-pink shading to silvery shell-pink on the outer petals. Huge, beautifully formed flowers ideal for cutting. Each, \$1.89.

**MME. JULES DESSERT**—(Tall, Midseason.) An entrancingly colored flower which is creamy-white with faint tints of pink and buff. Very highly rated and a lovely variety. Each, \$1.28.

**MONS. JULES ELIE**—(Medium, Midseason.) One of the largest. Prominent guard petals around a ball of smaller petals of lilac-rose with silvery reflex. Each, \$1.19.

**MONS. MARTIN CAHUZAC**—(Medium, Midseason.) This is the darkest of all Peonies and for that reason it is a great favorite. Deep maroon-red blooms enhanced by prominent yellow stamens. Each, \$1.89.

**MYRTLE GENTRY**—(Tall, Late.) A beautiful late pink. The flower is perfect rose form. The stems are strong, holding the huge flower well above the foliage. Has the fragrance of a tea-rose. Each, \$1.98.

**PHILIP RIVOIRE**—(Tall, Early.) Very dark crimson flowers with a delightful velvety black sheen and a rich rose fragrance. Of symmetrical form and never showing any yellow stamens. Each, \$2.19.

PEONIES—Continued

**RICHARD CARVEL**—(Tall, Early.) Large, vivid crimson blooms with a pleasing fragrance. A vigorous variety carrying its well-formed flowers on stately, tall stems. A favorite because it blooms early. Each, \$1.70.

**SARAH BERNHARDT**—(Tall, Late.) Graceful, and a fine semi-rose-type bloom of bright apple-blossom pink with the petals attractively tipped with silver. It has an agreeable, elusive fragrance. Each, \$1.28.

**SOLANGE**—(Tall, Late.) An unusual but very delightful combination of orange-salmon and rich cream shading toward the base of the petal to a unique light Havana brown. Very popular. Each, \$1.28.

**THERESE**—(Tall, Midseason.) Considered by many the finest pink Peony. Delightful, fragrant, rose-type blooms of very large size. The somewhat lighter center adds much to its pleasing appeal. Each, \$1.28.

**WALTER FAXON**—(Tall, Midseason.) Soft, coral-pink blooms, lighter at the petal tips and darker toward the base. A superb variety considered by many the best in its color class. Each, \$1.28.

**MIXED**—Unnamed peonies in white, pink and red. State colors wanted. Economically priced. Each, 60c; 3 for \$1.65; 6 for \$2.90.

# DAY LILIES or Hemerocallis



Also known as Lemon Lilies. Extremely hardy and very satisfactory plants, of easy culture, thriving almost anywhere. Many greatly improved varieties now available. No garden should be without a few day lilies.

**AUGUST PIONEER**—Chrome yellow with outer half of petals flushed red. Aug. and Sept. 34 in. Each, 69c; 3 for \$1.90.

**CALYPSO**—Clear lemon-yellow of large size. 3½ ft. July and August. Each, 35c; 3 for 98c.

**DAWN**—A beautiful variety, with flowers 5 inches across. Best described as a rose-buff color which is very unusual in day lilies. July-Aug., 38 inches. Each, 87c; 3 for \$2.38.

**FULVA**—Orange with darker shadings. 3½ ft. July. Lovely. Each, 35c; 3 for 98c.

**HYPERION**—The largest flowering variety. The gigantic blooms are 7 inches across and of a beautiful pale lemon-yellow. Probably the finest day lily in existence. July-Aug. 44 inches. Each, 87c; 3 for \$2.38.

**IMPERATOR**—Flowers 6 to 7 inches across with petals of rich orange-red and star shaped yellow throat. One of the best. July-Aug. 40 inches. Each, 59c; 3 for \$1.62.

**KWANSO**—The double form. Coppery red double flowers in July and Aug. 4 ft. Each, 46c; 3 for \$1.29.

**OPHIR**—Deep golden-yellow trumpet-shaped flowers, 5 inches across, borne 25 to 30 to a stem. Another outstanding beauty. July-Aug. 4 ft. Each, 59c; 3 for \$1.62.



**69¢ FOR ANY 3 OF THESE PERENNIAL PLANTS** **\$2.15 FOR 12**  
**\$1.19 FOR 6**  
**EACH 28¢**

\*Suitable for rock garden. All Prices Are Postpaid.

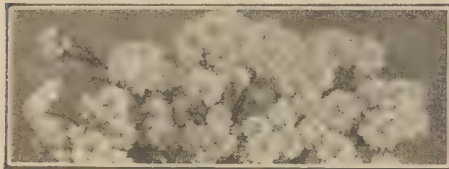

**Achillea, Perry's White**

**ACHILLEA**

Its many branches hold their mass of feverfew-like flowers about a foot above the soil. For cemetery planting, it is the most valuable of all white flowers. Blooms from May on.

—\*Perry's White. Very choice. The whitest of all Achilleas, large flowers, broad overlapping petals.

—\*Rosea. Pink flowers, very pretty. 1 ft. May and on.

**AQUILEGIA (COLUMBINE)**

Bloom early in spring. 1½ to 2 feet.

—Crimson Star. A beautiful large flower with crimson sepal and spurs and white petals. Long spurred type.

—Long Spurred Mrs. Scott Elliott's Hybrids. A superb strain with large flowers of many shades including pink, rose, lavender and blue.



**Perennial or Hardy Asters**

**HARDY ASTERS**

These are one of the last flowers to bloom in the fall of the year, providing a blaze of color. Fine for cutting. 3 feet. Mixed colors. For named varieties of Hardy Asters, see following pages.

**BABY'S BREATH**

*Gypsophila*. Cloud like sprays of single flowers. Fine for mixing in bouquets.

—Paniculata. Single white flowers. 2 to 3 ft.

For double Baby's Breath, see next pages.

**BELLFLOWER**

*Platycodon Grandiflora*. Large, showy, deep blue bell shaped flowers are produced all summer on long stems. 2 ft.



**Carnations, Mixed**

**CARNATION**

Hardy garden carnations. Mixed colors, flowers all summer. 20 in.



**Coreopsis New Gold**

**COREOPSIS**

For continuous display of bloom all summer long, it is hard to beat this.

—Grandiflora. Flowers are of rich, golden yellow, graceful form; blooms entire summer and autumn. 2 feet.

—Double New Gold. Deep golden yellow double flowers, blooms constantly.

**CONE FLOWER**

—Rudbeckia Purpurea. Plants 3 feet high, bearing peculiar reddish-purple flowers 4 inches across, with a large cone-shaped center. July to October.

**CORN FLOWER**

*Centaurea Montana* (Perennial Cornflower). A showy plant of easy culture with large violet-blue flowers from July to Sept. 2 ft.

**DAISIES**

Every garden should have plenty of these colorful free blooming summer flowers.

—Painted Daisy (Pyrethrum). Also known as Persian Daisy. Large, single daisy-like flowers, 3 to 4 inches across on stems 2 ft. high. They come mostly in shades of pink and red. Very showy and satisfactory. Mixed colors only.

—\*Yellow Marguerite (Anthemis Tinctoria). Handsome, finely cut foliage and large daisy-like yellow flowers all summer. Succeeds in poor soil. 1½ ft.



**Shasta Daisies, Alaska**

**SHASTA DAISY**

This great California daisy produces beautiful pure white flowers on tall stems. Very hardy and free flowering.

—Alaska. The grand improved form of this big Shasta Daisy. Pure white, single flowers often measuring 4½ to 5 inches across.

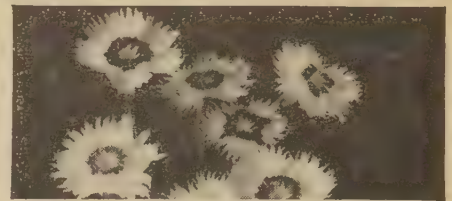

**Dianthus Deltoides**

**DIANTHUS (Pinks)**

These are the well known hardy garden pinks. They live for years and grow easily in sunny locations and in the rock garden.

—\*Deltoides. Brilliant, rosy crimson flowers in June and July, very showy. 10 inches.

—\*Plumarius Semperflorens. (Ever blooming Hardy Pinks). Sweet scented double, single, and semi-double flowers, mixed colors. 18 in.

**FOXGLOVE**

*The Shirley* (*Digitalis*). Old fashioned tall growing plant. This is the best strain available with showy flowers in many colors. 3 to 5 ft. Mixed only.

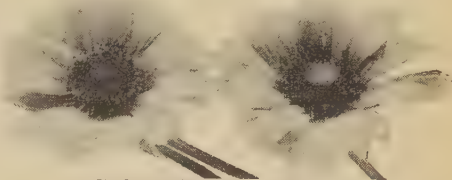

**Gaillardia, Grandiflora**  
**GAILLARDIA**

Or Blanket Flower. Showy free flowering plants easily grown in any sunny location. Blooms freely from June until frost.

—Grandiflora. Centers are dark red brown, while the petals are marked with rings of brilliant crimson.

**MONARDA**

*Bee Balm* or *Bergamot*. Brilliant scarlet flowers born in close heads in stems 2 to 3 ft. high. Showy plants for semi-shade or sun.

**ORIENTAL POPPY**

Large flaming flowers of bright scarlet. 2½ ft. Note: Orders for Oriental Poppies will be booked and shipped in August. Cannot be planted in spring.

**LUPINE**

Grow almost anywhere and bloom freely in spring and early summer. Large flowered strain, big, tall spikes, mixed colors. 3-4 feet. June.

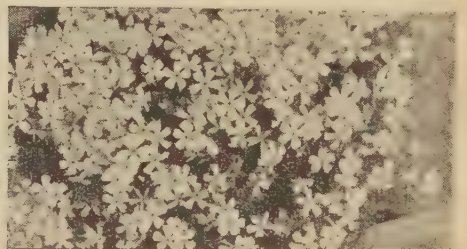

**Phlox Subulata**

**\*PHLOX SUBULATA**

*Ground Pinks* or *Moss Pinks*. Forms a dense, low growing mass of evergreen foliage bearing dainty little flowers in Spring. Suitable for planting on tops of graves, around bases of trees, etc. State color wanted: Lavender, Pink, or White.

**SWEET PEA, PERENNIAL**

*Lathyrus*. Vigorous climber, bearing clusters of pea-shaped flowers in white, pink or red. 6 to 8 ft. Mixed only.



ANY 3 FOR 98¢ OF THESE PERENNIAL PLANTS ANY 12 FOR \$3.50 ANY 6 FOR 1.85 POSTPAID PRICES EACH 36¢

\*Good for rockery.

**HARDY ASTERS**

**Blue Gem.** Large double flowers; blue with yellow center. Best of this color. 3 ft.

**F. R. Durham.** An excellent variety of soft lavender-blue. 3½ ft.

**Palmyra.** Produces masses of pure pink, semi-double flowers in perfect pyramids. 3 to 4 ft.

**Sam Benham.** A lower growing variety with pure white double flowers. 2 ft.

**Victor.** The dwarfest of all, growing 9 inches tall. Covered in early Sept. with flowers of beautiful lavender-blue.

**ARTEMISIA**

**Silver King.** A striking white leaved plant for setting off bouquets and floral arrangements. Entire color effect is bright frosted silver. Dries for winter. 3 ft.



Blazing Star

**BLAZING STAR**

**Liatris.** Native of Wisconsin, this showy perennial produces long spikes of purple and rosy-purple flowers July to Sept. 3 to 4 feet.

**\*CANDYTUFT**

**Iberis Sempervirens.** (Hardy Candytuft.) In the early spring a sheet of white flowers completely covers the dark green foliage. Does well in light shade. 12 inches.

**CARNATION**

With good care and heavy feeding this Grenadin strain will produce flowers equal to greenhouse grown.

—**Grenadin Red.** Showy red carnation on long stems, free bloomer.

—**Grenadin Pink.** Lovely pink flowers.

**CHINESE LANTERN.**

**Physalis Franchetti.** Blooms in late summer with balloon like bright scarlet fruits. Fine for winter decoration. 2 ft.

**COREOPSIS**

**Superba.** A choice variety of Coreopsis. Large yellow flowers with a dark blotch in the center. 2 ft. Blooms all summer.

**FEVERFEW**

**Matricaria.** Masses of double white flowers good for cutting. Blooms profusely all summer long. 2 ft.

**GAILLARDIA**

**Or Blanket Flower.** Showy free-flowering plants easily grown in any sunny location. Blooms freely from June until frost.

—**Burgundy.** A fine variety with lovely wine-red flowers carried on long stems, 2 to 3 ft.

**HARDY GLOXINIA**

**Incarvillea Delavayi.** The flowers are produced in clusters on long stems and are shaped like a Gloxinia. A fine shade of rosy purple; suited for sunny or shady locations, 18 inches. July.

**HOLLYHOCKS**

**Double.** Stately plants. State color wanted: white, salmon rose, maroon, yellow, scarlet and mixed. Hollyhocks do not always run true to form and sometimes produce some single flowers.

**RUSSELL LUPINES**

Enormous, well rounded, long symmetrical flower spikes, often 3 ft. or more in length, each spike a mass of gorgeous color. Mixed colors. June.



Delphinium, Pacific Giant Hybrid

**DELPHINIUM**

A. very showy and hardy perennial.

—**Pacific Giants Hybrids.** Wiry, strong, whippy stems with large, beautiful spikes 3 to 5 feet long and florets as much as 2½ to 3½ inches in diameter. **Light Blue, Dark Blue, Light Violet.** State color wanted.

—**Galahad.** About the purest white ever introduced. 3 to 5 foot spikes.



Hibiscus or Mallow

**HIBISCUS**

**Mallow.** Also called Marshmallow or Rosemallow. Greatly admired large open flowers very striking brilliant red and pink shades, mixed. August and September. 3½ to 4 ft. Splendid for the rear of the hardy border.

**\*PENTSTEMON**

**Rosa.** 12 inch spikes of large, Gloxinia-like flowers of showy pink. June. Fine for cutting.

**SALVIA**

**Azurea Grandiflora.** Graceful spikes of azure-blue flowers in Aug. and Sept. Easily grown in any sunny location. 3 to 4 ft.

**SCABIOSA**

**Or Blue Bonnet.** The flowers are a soft shade of lavender blue. Splendid for cutting. 2 feet. June to Sept.

**\*SEDUM**

**Or Stonecrop.** One of the finest rock garden plants. Spreads quickly to form dwarf, compact masses. Prefers dry sunny location.

—**Album.** (White Moss.) White flowers blooming in June. 4 inches.

—**Stoloniferum.** (Trailing.) Produces purplish-pink flowers in July and August. 6 inches.

—**Spectabile Brilliant.** Large compact flower heads of crimson-red, produced in late summer. It is much taller and has larger foliage than other sedums. Will also do well in shade. 12 to 18 inches.



Spirea Venusta

**SPIREA VENUSTA**

A superb plant growing about 4 feet high. Delightfully fragrant cymes of rosy carmine flowers in July. Fine for the tall border or along the foundation of the house. Blooms profusely. Beautiful. Good for cutting.

**STATICE**

**Latifolia.** Great Sea Lavender. Broad leathery leaves close to the ground and panicles of blue flowers. Can be dried for winter bouquets. Likes sun and sandy soil. July-Aug. 18 inches.

**SWEET WILLIAM**

Bears a profusion of double flowers in May and June, excellent for cutting. 1½ ft.

—**Holborn Glory.** Striking combination of crimson with white eye, 18 inches. Colorful and spicily perfumed.

—**Newport Pink.** An extremely lovely variety with large heads of bright salmon-pink flowers.

—**Scarlet Beauty.** Flashing scarlet flowers, fragrant, 18 in.

—**White.** A choice white form of this popular plant.

—**Mixed.** All colors mixed.

**\*TRAILING MYRTLE**

**Vinea Minor, Bowle's Variety.** Broad, glossy green foliage and large dark blue flowers. An improved variety. Ideal for covering graves and as a ground cover. Almost evergreen. 6 inches.

**TRITOMA**

**Hybrids.** Popularly known as Red Hot Poker. Makes a showy display in autumn with their cone-shaped flowers of yellow, orange and red. Mixed colors. 3 feet.

**VERONICA**

**Longifolia.** Growing 2 feet high, its lovely deep blue spikes show up well in the hardy border. June and July.



These Scarce **PERENNIAL PLANTS** AT Attractive Prices!



Baby's Breath or Gypsophila

**BABY'S BREATH**

Gypsophila. Desirable for bouquets.  
—Bristol Fairy. The flowers of this splendid double white variety are almost twice as large as the older types. It is practically everblooming. 2 feet. Each 79c; 3 for \$2.15.  
—\*Rosy Veil. A very pretty pink Baby's Breath. Veritable clouds of pink double flowers. 12 in. high. Each, 72c; 3 for \$1.95.

**\*CORAL BELLS**

Heuchera Sanguinea. Bushy plants of easy culture bearing loose, graceful spikes of coral-red flowers in great profusion from May to Sept. 18-24 in. Each, 53c; 3 for \$1.48.

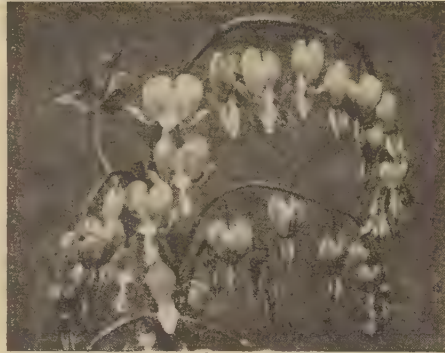

Bleeding Heart

**BLEEDING HEART**

Dicentra Spectabilis. Lovely, deep crimson heart shaped flowers pendant upon gracefully drooping stems. Prefers a shaded spot. 2 to 2½ ft. May. Each, 79c; 3 for \$2.19.

**\*EVERBLOOMING BLEEDING HEART**

Dicentra Eximia. 15 in. Pink flowers all summer. Each, 54c; 3 for \$1.50.

**DICTAMNUS**  
Gas Plant or Fraxinella. An old-fashioned plant which will live undisturbed for many years. Beautifully proportioned with spikes of showy rose-pink flowers. Foliage is fragrant. 2½ ft. June and July. Each, 69c; 3 for \$1.89.

**FUNKIA**

(Plantain Lily)

Subcordata Grandiflora. Also known as August Lily. Very large pure white lily-like flowers borne above broad green foliage. Likes partial shade and ample moisture. Thrives best in a warm sheltered location. 2 ft. Aug. and Sept. Each, 79c; 3 for \$2.15.

**GOLDEN GLOBE**

Rudbeckia Laciniata. An improved form of Golden Glow. The rich yellow flowers are fully double and of a rounded globular form. Ideal for rear plantings and corners. 5 to 6 ft. July and August. Each, 57c; 3 for \$1.60.

**RUDBECKIA (Cone Flower)**

White Lustre. Large, pure white, very large flowers, with contrasting golden mahogany center cone. 3 ft. Long, sturdy stems, ideal for cutting. Flowers last for several weeks. Each, 85c; 3 for \$2.35.

ANY 3 FOR \$1.29 OF THESE **PERENNIAL PLANTS** ANY 12 FOR \$4.50 ANY 6 FOR 2.40 POSTPAID EACH 47c PRICES

**ACHILLEA**

Crimson Beauty. A very bright colored, crimson red Achillea.  
Snowball. Fuller and more perfect flowers than Perry's White. Fine for cutting.

**AQUILEGIA**

\*Dobbie's Imperial Hybrids (Long Spurred)  
A wonderful mixture. Great wide throated bells and deep, rich shades not found in many other strains.

**ARMERIA**

Glory of Holland. Clear, pure deep pink round flowers the size of a dollar, borne in profusion throughout summer. Fine for cutting. 2 feet.



Glory of Holland

A very popular and a very satisfactory perennial that gives much satisfaction.

**CAMPANULA**

Carpatica (Harebell). Dwarf compact plants and large bell-shaped blue flowers. Blooms all summer. 10 inches.

**CARNATION**

Crimson King. Beautiful double, deep crimson flowers on 14 in. stems borne all summer. Feed heavily for largest flowers. 20 inches.



Crimson King

Good for cutting. 2 ft. June and July.

**CENTAUREA**

Dealbata. A fine plant resembling cornflower with striking rose-pink flowers.

**FUNKIA**  
(Plantain Lily)

Variegata. Broad foliage variegated green and white. Spikes of large, lovely, blue lily-like flowers. Grows almost anywhere but prefers some light shade. Good for edging and borders. 12 to 18 inches. September.

**LYTHRUM**

Morden's Pink. This fine variety is of Canadian origin and very hardy. Tall growing and produces dozens of spikes covered with deep Phlox-pink florets. Grows anywhere but comes to perfection in a moist, sunny location where it will develop magnificent clumps three feet across. An extra fine, extra hardy perennial. 3 to 4 ft. June to September.



Lythrum

**MONKSHOOD**

Aconitum, Spark's Variety. Tall branched spikes covered with deep blue flowers in great abundance. Lovely, stately plant adapted to shade or half-shade. 4 to 5 ft. July and August.

**PAINTED DAISY**  
(Pyrethrum)

James Kelway. A splendid daisy with large flowers carried on tall stems. Color is rich red with deep yellow center, a striking contrast. Very good for cutting. 2 ft. May and June.

**PHYSOSTEGIA**  
(False Dragonhead)

Virginia Vivid. Spikes of vivid rose-pink flowers blooming during the summer. Good cut-flower, 2 ft.



**Mountain of Gold**  
**MOUNTAIN OF GOLD**

\*Euphorbia Polychroma. A beautiful plant. Grows one foot high and is completely covered with deep lemon yellow flowers, rose-shaped, the size of a silver dollar. May-June. Later, the seeds color to bright red at the top of each stem. It is beautiful all summer.

**DOUBLE SHASTA DAISY**

Cliffwood Giant. Produces 100% double flowers. Do not confuse with strains grown from seed where many of the flowers are single. Our stock is from divisions which always reproduce true.



Double Shasta

The very large flowers often measure 4 to 5 in. across. The hundreds of curled and slightly twisted petals form a deep, shaggy mass almost hiding the center. Color is glistening white. Robust and early flowering. Hardy anywhere. 2½ ft.

**STOKESIA**

Cornflower Aster. Beautiful, large, light blue flowers borne profusely. July-Oct. 18 in.



Royal Robe

**VIOLETS**

The Czar White. Large white violets. Fragrant.  
Royal Robe. Beautiful deep violet-blue flowers which open wide and are fragrant. Free blooming.  
Double Russian. True double, purple flowers.

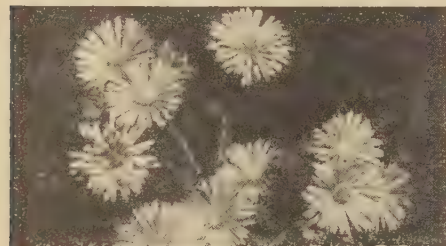

Aster, Beechwood Challenger

**HARDY ASTER**

Beechwood Challenger. 3½ ft. Crimson red flowers. Best of the reds.  
Harrington Pink. Pink flowers, finest of the pinks. 4 feet.  
Mt. Everest. Pure white. 4 feet.

**BLUE FRINGED DAISY**  
(Erigeron Speciosus)

Large, single, violet blue flowers with golden yellow centers in June and July. 2 ft. Fine for cutting.

**CAMPANULA**

Persicifolia Peach Bells. Upright spikes of bell shaped flowers in June. Fine for cutting. 3 feet. Different from Canterbury Bells.

**BLUE WHITE**

State which color is wanted.



# Hardy Climbers



Clematis Jackmanii

## CLEMATIS

Clematis are one of the finest of all the hardy climbers! We offer strong pot plants, cut back, ready to plant out. All prices are postpaid.

**HENRYI**—Lovely large single blooms of pure white. About the finest of the whites. July-Sept. 8-10 ft. Each, 89c; 3 for \$2.50.

**JACKMANII**—Most popular of all. Large, velvety, violet-purple flowers. Rapid grower, profuse bloomer. June-Sept. 10 ft. Each, 97c; 3 for \$2.75.

**MME. ANDRE**—A rich red, one of the best in this color. Not too tall growing but a very profuse bloomer. July-Sept. 7-8 ft. Each, 92c; 3 for \$2.60.

**RAMONA**—A beautiful soft lavender-blue. Large flowers produced on vigorous plants during the summer months. Free blooming. 8-10 ft. Each 94c; 3 for \$2.65.

One each of the above 4, for \$3.45.

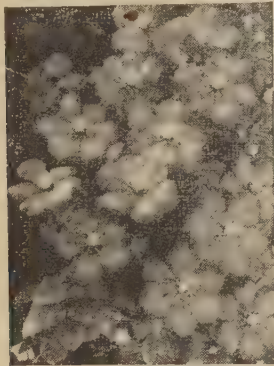

Clematis Mme. Andre

**PANICULATA**—Pure white flowers of medium size, fragrant, literally borne in sheets in Sept. Finest of the small flowered Clematis. Lovely foliage. 15 feet. Each, 64c; 3 for \$1.80.



Clematis Paniculata



Bittersweet

**BITTERSWEET**—Handsome foliage, yellow flowers in June, and clusters of beautiful orange crimson berries in fall. Always plant 3 Bittersweet so they cross pollinize to produce berries. 20 ft. Each, 53c; 3 for \$1.50.

**BOSTON IVY**—Clings firmly to the smoothest surface. Rich deep green foliage in summer, changing to brightest shades of crimson and yellow in autumn. 40 to 50 ft. Each, 79c; 3 for \$2.20.

**CINNAMON VINE**—Once planted, this vine will grow a lifetime, standing the severest winters. Dense, heart-shaped, glossy leaves. Very fragrant foliage but the flowers themselves are negligible. Grows almost anywhere. 30 feet. Each, 22c; 3 for 60c.

**DUTCHMAN'S PIPE (Aristolochia)**—Rapid growing, large leaved variety, retaining its green color from spring until fall. Produces brownish colored flowers that resemble a Dutchman's pipe. An elegant vine. 30 feet. Each, \$1.10; 3 for \$3.10.

**SILVER LACE VINE**—A fine addition to our list of Hardy Vines. Produces an extravagance of large, foamy, silvery white flower sprays, from late summer into the fall. Grows 25 feet. Each, 69c; 3 for \$1.85.

**TRUMPET VINE (Bignonia)**—Large trumpet shaped, dark red flowers with orange throat. Climbs rapidly, unusually attractive and showy. Elegant for porches. 20-30 feet. Each, 57c; 3 for \$1.60.

**VIRGINIA CREEPER or WOOD-BINE**—Deeply cut leaves turning to crimson in fall. Tenacious, grows in shade, has dark blue berries. Very fine. 30 ft. Each, 39c; 3 for \$1.10.

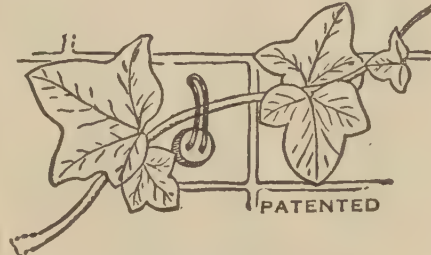

### WAYWARD VINE GUIDE AND SUPPORT

A new and easy way by which to train all kinds of vines to brick, stucco, stone, cement and wooden walls. The vines are held in place by wire loops which may be bent easily. Have proven entirely satisfactory everywhere. Available in three colors—brick-red, gray and white. State color wanted. Per box of 25, including cement for attaching, \$1.00 postpaid.

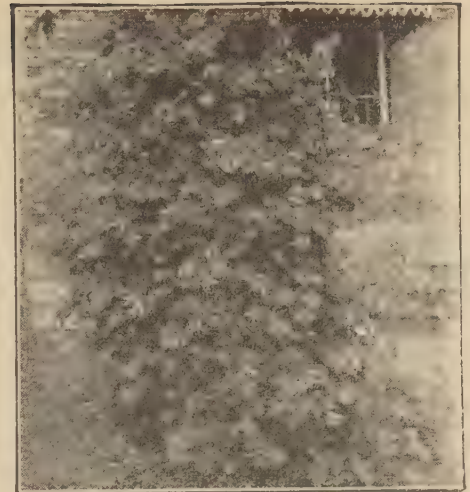

Honeysuckle Heckrottii

**HONEYSUCKLE HECKROTTII**—Large, fragrant, flame red trumpets are produced in immense showy clusters, blooming from early summer until frost. 15 ft. Each, 69c; 3 for \$1.85.

**HONEYSUCKLE SCARLET TRUMPET**—A sweet scented variety. Trumpet shaped showy scarlet flowers. 20-30 ft. Each, 59c; 3 for \$1.65.



The Showy Trumpet Vine

## CANNAS

Cannas should be planted about twenty inches apart each way. We send dormant bulbs; but as the season advances, we send out started plants, which incidentally will give one earlier flowers. Prices include postage.

**CITY OF PORTLAND**—The best of the pinks. 3½ ft. Green foliage. Each, 26c; 3 for 73c; 6 for \$1.32.

**KING HUMBERT**—Velvety orange-scarlet, flecked carmine, rose tinted at margin; large leaves of purple brown overlaid bronze. 4½ ft. Each, 24c; 3 for 68c; 6 for \$1.22.

**THE PRESIDENT**—Immense flaming scarlet flowers, often 7 inches across. Rich green foliage. 4 ft. Each, 25c; 3 for 70c; 6 for \$1.25.

**WINTZER'S COLOSSAL**—The largest Canna grown. Immense flowers of vivid scarlet, often 8 in. across. Green foliage. 5 ft. Each, 24c; 3 for 68c; 6 for \$1.22.

**YELLOW KING HUMBERT**—Orchid-like flowers 5 to 7 inches across, deep rich yellow softly blotched with bright red, sometimes striped scarlet. Green foliage. 5 ft. Each, 24c; 3 for 68c; 6 for \$1.22.



# SALZER'S HARDY SHRUBS

ALL SHRUBS ARE SENT POSTPAID

Salzer's ornamental flowering shrubs are perfectly hardy everywhere, they need no protection and last for years.

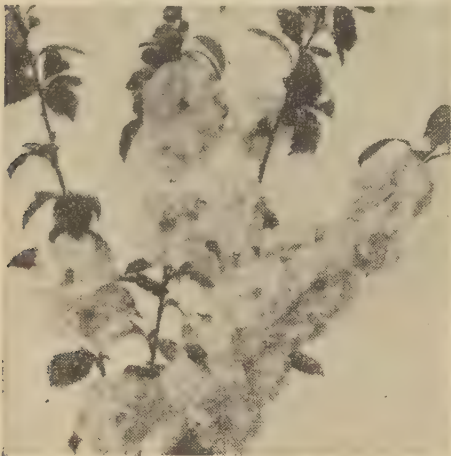

Flowering Almond

## FLOWERING ALMOND

A desirable shrub, 3-5 ft. high. Because of its compact shape and dwarf height, it is an elegant subject for lawn planting where a conspicuous shrub is desired. The flowers usually appear before the leaves.

—**DOUBLE PINK.** Branches loaded in May with large, double rose colored blossoms. Each, 12 to 18 in., 69c; 3 for \$1.95.



Japan Barberry or Berberis Thunbergi

## JAPAN BARBERRY

(*Berberis Thunbergi*.) Of dwarf growth, uniformly bushy and rounded, with thorny twigs. Very desirable as a low, compact hedge. It is covered with bright scarlet berries and the foliage turns to scarlet in fall. 2½ ft. Each, 12-15 in., 39c; 3 for \$1.14; 6 for \$1.95; doz., \$3.45; 25 for \$6.35; 50 for \$11.95; 100 for \$22.00.

## RED LEAVED BARBERRY

The foliage is always a rich, lustrous, bronzy red. Throughout the summer this color is intensified until in the fall its foliage changes to vivid orange, scarlet, and red shades, and is followed by brilliant scarlet berries. To develop its brilliant coloring, it should be planted in full exposure to the sun. 2½ ft. Each, 12-15 in., 47c; 3 for \$1.35; 6 for \$2.55; doz., \$4.60; 25 for \$8.65; 50 for \$16.75.

BRIDAL WREATH See Page 89.

**ALL SHRUBS ARE POSTPAID**



Beauty Bush

## BEAUTY BUSH

An exceedingly handsome shrub. The foliage and habit of growth is very attractive, making it desirable the year round.

Beauty Bush grows 6 to 7 feet high, erect and symmetrical, producing long arching branches which in spring are simply covered with clusters of small, tubular pink flowers of the honeysuckle type, borne in such profusion that the bush is one cloud of delicate pink. Its amazing floriferous qualities make it highly desirable.

Each, 1½ to 2 ft., 89c; 3 for \$2.45.

### ABOUT PRUNING SHRUBS

Trim or prune your flowering shrubs in summer after they have bloomed, rather than in early spring. Early spring pruning cuts off the flowering branches and prevents the shrub from blooming.



Butterfly Bush, Fortune

## BUTTERFLY BUSH

**Buddleia or Summer Lilac.** Shrubs of vigorous growth, flowers very sweet and fragrant. Buddleias are slow in starting their growth. When transplanted, the tops usually die down before the root starts growth. Allow fully one month before deciding it is not growing. It sometimes dies down to the ground in winter, but shoots forth quickly in spring. 4 to 6 feet.

—**Charming.** A lovely variety with long panicles of clear pink. Each, 59c; 3 for \$1.60.

—**Dubonnet.** The popular French Dubonnet wine red. Each, 59c; 3 for \$1.60.

—**Fortune.** Plant Pat. 206. Pure lilac with a brilliant orange eye in each tiny flower. Each, 79c; 3 for \$2.20.

One Each of Above 3, for \$1.75.

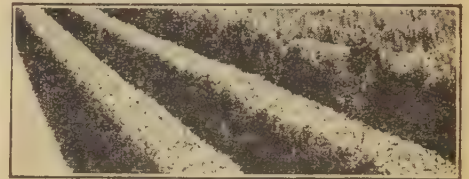

Sheared Two Year Old Truhege

## TRUEHEDGE COLUMNBERRY

Plant Pat. No. 110. An upright growing form of Japan Barberry, about 3½ to 4 feet high, making a beautiful impassable hedge. Plant 15 in. apart. Truehedge Columnberry has wonderfully dense and heavy foliage with glossy healthy deep green leaves. The foliage is distributed evenly and densely, starting right at the ground. In fall it is covered with brilliant red berries and the foliage turns to showy scarlet, creating a lovely effect.

2 yr. old plants, 15-18 in. high: Each, 80c; 3 for \$2.10; 6 for \$3.95; doz., \$7.45; 25 for \$14.50; 50 for \$27.90; 100 for \$53.00.



Coral Berry

## CORAL BERRY

Or Indian Currant. Low growing, spreading bushes of graceful habit, bearing small, rose pink flowers in summer, followed by small red berries which cluster in thick ropes along the slender branches, and which remain until far into the winter. Valuable for shady locations. 3 to 5 feet. Each, 1½-2 ft., 49c; 3 for \$1.35.

**NOTE**—All hardy plants, shrubs, fruits, roses, evergreens, vines and berries offered in this catalogue can be supplied in the fall also, Sept. and Oct. delivery depending on weather conditions.





Bechtel's Flowering Crab

**BECHTEL'S FLOWERING CRAB.** (*Malus*.) Noted for its wealth of bloom and attractive fruits. Simply covered in spring with a profusion of fragrant rose pink flowers. Graceful in form. The charming flowers resemble roses and when in bloom, it is a striking subject. Very hardy. 12 ft. Each, 2 to 3 ft., \$1.29; 3 for \$3.60.

**HOPA FLOWERING CRAB.** Strong upright grower, its long, graceful, reddish branches thickly covered with showy rose-pink flowers in the spring. Beautiful and very hardy. 15 ft. Each, 2 to 3 ft., 98c; 3 for \$2.75.



Deutzia, Pride of Rochester

### DEUTZIA

They flower in June, bearing dainty bell or tassel-shaped flowers.

—**Slender Deutzia.** A beautiful dwarf shrub of slender, erect, branching habit, covered in early spring with rose colored flowers. 3 ft. Each, 12 to 15 in., 69c; 3 for \$1.85.

—**Pride of Rochester.** Large, double flowers, white tinged with blush. Grows 5 to 6 feet high. Blooms in May. Each, 1½ to 2 ft., 48c; 3 for \$1.35.

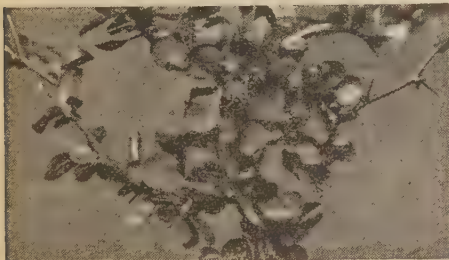

Fire Bush or Cydonia

### FIRE BUSH

**Cydonia Japonica.** Early in spring it is completely covered with dazzling scarlet flowers, followed by small quince-shaped fruits which are quite fragrant. It is of bushy growth, 4 feet high, with small protecting thorns. Makes a fine hedge. Each, 1½ to 2 ft., 62c; 3 for \$1.70.



Euonymus Alatus

### EUONYMUS ALATUS

**Alatus.** Charming yellow flowers in late May or June; interesting corky bark. The leaves turn to brilliant crimson in fall, and the plant is very showy. 10 to 12 feet. Elegant for a corner of the porch. Each, 12 to 18 in., 98c; 3 for \$2.70.



Golden Bell

### GOLDEN BELL

**Forsythia Fortunei.** This graceful shrub, growing 6 feet high in good soil, lights up the garden with glinting masses of yellow, very early in spring, before the leaves appear. The flowers are rich golden yellow and continue a long time. Each, 1-1½ ft., 47c; 3 for \$1.30.



Gold Flower or Hypericum

### GOLD FLOWER

**Hypericum.** A lovely shrub, 3 feet high, with a woody, stiff dense top, often globular like a little tree. Bluish-green foliage and large yellow flowers 2 in. across, in July and August. Valuable for supplying a touch of yellow. Each, 15 to 18 in., 62c; 3 for \$1.70.

ALL SHRUBS ARE POSTPAID



High Bush Cranberry

### HIGH BUSH CRANBERRY

**Viburnum Americanum.** Showy shrubs of vigorous growth, blooming freely in Spring, 8 to 10 feet. Handsome, dense, brilliant green foliage. Its red berries, which resemble cranberries, enliven the late summer and persist on bare branches into the winter. Very showy. Each, 1 to 1½ ft., 57c; 3 for \$1.55.



Broad Blue Leaf Honeysuckle

### BUSH HONEYSUCKLES

Bright, fragrant flowers, followed by showy berries during fall. 6-8 ft. Fine for shady locations.

—**Broad Blue Leaf Honeysuckle.** A combination of blue leaves and lavender pink flowers. Gracefully arching branches, fine for the rear. Each, 1½-2 ft., 67c; 3 for \$1.80.

—**Fragrant Winter Honeysuckle.** Fragrant creamy white flowers nestled in the deep green leaves adorn this "almost evergreen" type. The glossy, dark green leaves remain almost until spring. Each, 1½-2 ft., 49c; 3 for \$1.35.

—**Red Tatarica.** Showy rosy red flowers, symmetrical bush. Elegant. Each, 1½ to 2 ft., 45c; 3 for \$1.25.

—**Zabelli.** Very showy, brilliant bright crimson red flowers. Each, 1½-2 ft., 48c; 3 for \$1.35.





Hydrangea, Arborescens Grandiflora

## HYDRANGEA

One of the finest of all shrubs. Desirable for their massiveness of bloom and long flowering season.

—**Arborescens Grandiflora** (Hills of Snow). Constantly in bloom from July until frost. 3 to 5 feet. Handsome foliage and great clusters of rounded snow-white flowers. Excellent for solid, low borders, especially in partial shade, and for growing on north side of house. One of the finest of all our shrubs, very hardy, the big heads of bloom making a beautiful display. Always gives satisfaction. Each, 1-1½ ft., 69c; 3 for \$1.85.

—**Paniculata Grandiflora**. The immense heads of bloom, often a foot long, are pointed, cream color in bud, pure white when fully expanded, changing to pink and bronze with age, and finally to brown when frosted. Attains a height of 5 to 7 feet. The blooms are often used for interior decorating for winter, after they have been frosted. Each, 1-1½ ft., 67c; 3 for \$1.80.



Judas Tree or Red Bud

## JUDAS TREE

**RED BUD**. Small tree 15 feet high, covered very profusely in early spring, before the leaves appear, with pretty deep pink flowers, very showy. The foliage is handsome and distinct. Each, 2-3 ft., 67c; 3 for \$1.80.



Lilac, Alphonse Lavalle

## FRENCH HYBRID LILACS

Larger flowers, improved form of bush and a more penetrating fragrance, feature these French forms of the Lilac. They are a vast improvement over the older forms and are highly desirable. Very hardy. 8 ft. April and May.

- Alphonse Lavalle**, double violet.
  - Belle de Nancy**, double satiny pink.
  - Ellen Willmott**, double white.
  - President Grevy**, double light blue.
- Any of above: Each 1½-2 ft., \$1.29; 3 for \$3.60; 1 each of these 4, for \$4.50.

## RED CHINESE LILAC

**Rothomagensis** (Sometimes called Persian Lilac). One of the most beautiful lilacs grown, with masses of red flowers. Hardy in any climate, blooming a little later than the French Hybrids. 1½ to 2 ft. Each, 79c; 3 for \$2.19.



Double Flowering Plum

## FLOWERING PLUM

**Prunus**. Handsome, flowering trees growing 12 feet high, very desirable and very hardy.

—**Newport Purple Plum**. Brilliant reddish purple foliage with red tips, very showy. White flowers followed by edible fruit ranging in color from yellow to bright scarlet. Very desirable. Each, 2 to 3 ft., \$1.29; 3 for \$3.60.

## ROSE TREE OF CHINA

**Prunus Triloba**. The earliest flowering of the hardy shrubs. Before the leaves come out its branches are hidden under a fleecy cloud of bright pink double blossoms like small roses. A rare, breath-taking sight, especially when it reaches its full height of 6 to 7 ft. Truly one of the loveliest of all flowering shrubs. Should be in every garden and is recommended for all regions. Each, 2 to 3 ft., \$1.39; 3 for \$3.85.



Philadelphus Coronarius

## MOCK ORANGE

**Philadelphus**. Desirable shrubs, long a favorite, with orange-like fragrant white blossoms in May and June.

—**Amalthea**. Something quite different in a Mock Orange! Large single flowers, sweetly scented, white with a pink eye! Free bloomer. Very choice. 6 ft. May-June. Each, 2-3 ft., \$1.25; 3 for \$3.45.

—**Coronarius**. The lovely old fashioned Sweet Mock Orange. Large white single flowers with a creamy tinge. 8 ft. Each, 1-1½ ft., 49c; 3 for \$1.35.

—**Minnesota Snow Flake**. Plant Pat. No. 538. All double, exceptionally sweet scented, glistening white flowers, very freely produced from top to bottom of the bush! 8 ft., but can be kept trimmed to any height for dwarf situations. It is so free-flowering, and the white flowers so completely cover the bush, that it is a veritable cloud of snow flakes. May-June. Each, 1½-2 ft., \$1.29; 3 for \$3.60.

—**Virginal**. The double flowering Mock Orange, that received a first-class certificate from the Royal Horticultural Society! Large, double, pure snow-white flowers, in clusters of 5 to 7, the individual blooms two inches and more in diameter. 8 ft. Each, 1-1½ ft., 84c; 3 for \$2.30.

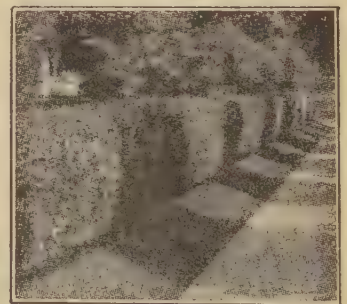

Privet, Amur River

## PRIVET, AMUR RIVER

The best hedge plant, combining beauty, hardiness and efficiency. Foliage is a beautiful, glossy, dark green. Is of quick, strong symmetrical growth and may be sheared or trimmed to any desired height. Unexcelled for bordering walks, grounds, etc. This is the hardiest of all hedge plants. Plants 8 in. apart. Extra heavy, 1-1½ ft., 3 canes and up. Price: Each, 22c; 3 for 59c; 6 for \$1.10; doz., \$1.90; 25 for \$3.65; 50 for \$6.95; 100 for \$13.65.

## PUSSY WILLOW

Plant one in the rear of your yard. 12 ft. high. Valuable for its gray catkins. Each, 1½-2 ft., 49c; 3 for \$1.35.



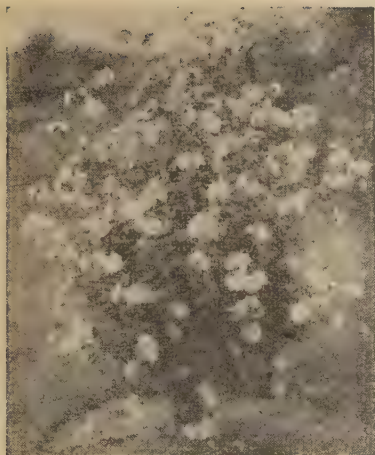

Rose of Sharon, Jeanne d'Arc

## ROSE OF SHARON

**Althea.** Very colorful shrubs. Huge flowers like roses, 2 to 4 inches across, appear in August and early September, when flowers are scarce. 8 ft. Will withstand extremely dry weather and grows well in dry locations. They leaf out slowly the first season after transplanting, and often remain dormant well into July. We offer the best varieties:

- Anemonae.** Double pink flowers.
- Ardens.** Semi-double purple.
- Lucy.** Double dark red.
- Jeanne d'Arc.** Double pure white.

Any of Above: Each, 1-1½ ft., 39c; 3 for 98c; 1 each of these 4, for \$1.25



Rose Acacia

## ROSE ACACIA

**Robinia Hispida.** The charming shrub grows 5 feet tall, and is much appreciated because of the abundance of its large, loose clusters of beautiful clear pink flowers, somewhat like Sweet Pea blossoms, borne in May and June. The fuzzy brown branches and small, oval, locust-like foliage make it interesting at all times. Each, 1½-2 ft., 89c; 3 for \$2.50.

## SMOKE BUSH OR PURPLE FRINGE

**Rhus Cotinus.** A different, most striking and graceful shrub. In late summer and fall, it is entirely covered with a curious fringe of fine, purplish, misty-looking flowers which give the plant a smoky appearance. Grows 10 to 12 feet high, and requires plenty of space for development to its fullest beauty. Each, 1½-2 ft., 89c; 3 for \$2.50.



Smoke Bush or Purple Fringe



BRIDAL WREATH—SPIREA VAN HOUTTEI

## SNOW GARLAND

**Spirea Arguta.** Grows 3 to 5 ft. tall. Blooming 2 weeks before Van Houttei, it is literally covered with white flowers. Beautiful foliage turns to a striking orange-scarlet in the fall. Use it for border or foundation plantings. Each, 1 to 1½ ft., 63c; 3 for \$1.75.



Crimson Spirea, A. Waterer

## CRIMSON SPIREA

**Spirea Anthony Waterer.** Also called the Perpetual Blooming Crimson Spirea. Is a dwarf variety, 2½ to 3 feet high. Makes a fine, compact bush, its broad flat heads of crimson flowers continuing in perfection from June to Sept. A splendid showy red shrub for dwarf shrubbery planting. Each, 12-15 in., 63c; 3 for \$1.75; 6 for \$3.30; doz., \$6.35.

## BRIDAL WREATH

**Spirea Van Houttei.** The true Bridal Wreath. Grandest of all the Spireas. Grows about 5 or 6 feet high. At the flowering season in May and June, the plant is gorgeous with long sprays of large, white flowers, presenting a beautiful appearance. **One of the finest shrubs grown.** Ornamental the year round. Very hardy everywhere, and always sure to give satisfaction. Each, 1½-2 ft., 47c; 3 for \$1.32; 6 for \$2.40; doz., \$4.60.

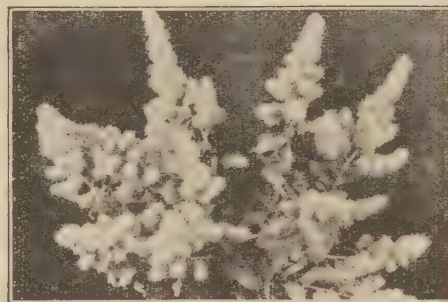

Pink Spirea, Billiardi

## PINK SPIREA

**S. Billiardi.** This grand Spirea is one of the finest of the pink Spirea. It is a marvelous plant and is a much deeper pink and a much more solid color than any of the others. The large spikes of fuzzy pink flowers nod gracefully on arching branches. 5 ft. high. Blooms from July to Sept. Each, 1½-2 ft., 49c; 3 for \$1.35; 6 for \$2.40.



Snowberry

## SNOWBERRY

**Symphoricarpus Racemosus.** A desirable small shrub (3 to 5 feet) that grows in almost any soil; valuable for shaded locations. Bears small, rose-pink flowers in summer, which are followed by an abundance of large clustered, milk white berries that remain on the bush until far into winter. Each, 1-1½ ft., 44c; 3 for \$1.18.





Salzer's Snowball

## SNOWBALL

The showy Snowball grows about 3 feet high and flowers lavishly in Spring. Of vigorous and luxuriant growth. Its large, lovely, white balls of bloom are borne the end of May, and make a brave show for Decoration Day. Each, 1-1½ ft., 69c; 3 for \$1.85.



Tamarix, Hispida

## TAMARIX

Tall growing shrubs, with fine feathery foliage like that of the Juniper. Adaptable to all soils.

—**Hispida.** Densely bushy, a foaming, feathery mass of silvery foliage, with extra large upright panicles of bright coral pink flowers in midsummer. Very beautiful. 12 to 15 feet. Each, 1½-2 ft., 55c; 3 for \$1.50.

—**Rubra.** A comparatively new form, bright red to wine red, large panicles of flowers. It likewise makes a beautiful display in midsummer, with its showy panicles. Each, 1½-2 ft., 73c; 3 for \$2.18.



Weigela Eva Rathke

## WEIGELA

—**Diervilla.** Sweet scented, trumpet shaped flowers in June and July.

—**Rosea.** Tall growing and medium spreading, with rich rose flowers. A remarkably free bloomer. 7 ft. Each, 1-1½ ft., 49c; 3 for \$1.35.

—**Eva Rathke.** Large trumpet shaped, bright red flowers. 5 ft. Each, 1-1½ ft., 69c; 3 for \$1.89.

—**Variegated.** Soft pink flowers with contrasty foliage variegated cream and green. 5 ft. Each, 1-1½ ft., 69c; 3 for \$1.89.

## HARDY EVERGREENS

Evergreens add much to the beauty of one's yard or grounds. We offer them not prepaid, balled and burlapped (the roots with a ball of earth on them), the best way to transplant them. This makes them rather heavy, but your local express agent will give you the express charges if you phone him the weight. Unless you specify freight, we will ship express not prepaid. Shipping weight: 12 to 18 in. sizes, 45 lbs.; 18 to 24 in., 50 lbs.; 24 to 30 in., 65 lbs. If any do not live, we will replace them at half price. If received in bad condition have agent notate the express receipt and mail to us.

**RED CEDAR.** Thrives in gravel or sandy soil, grayish green in summer, pinkish in winter. 25 feet. Each, 18-24 in., \$4.25; 3 for \$12.00.

**ANDORRA JUNIPER.** It is low and spreading, seldom more than 18 in. high, but spreading out to 3½ feet wide. Gray green in summer, pink color in fall and winter. Lovely. Each, 15-18 in., \$3.90. Each, 18-24 in., \$5.50.

**PFITZER JUNIPER.** Of low, wide, spreading growth, fine for foundation. 5 feet. Each, 15-18 in., \$4.75; 3 for \$13.20.

**MUGHO PINE.** Low, compact, globe shaped, deep green summer and winter. 4 ft. Each, 15 to 18 in., \$4.50; 3 for \$12.50.

**SAVIN JUNIPER.** Trailing stems and upright spreading branches. 6 ft. Each, 15 to 18 in., \$5.25; 3 for \$14.85.

**PYRAMIDAL ARBOR VITAE.** Of columnar growth, much used for entrances. 10 ft. Each, 18-24 in., \$4.20; 3 for \$11.85. Each, 24-30 in., \$5.75; 3 for \$16.20.

**GLOBE ARBOR VITAE.** Of rounded, globe shape about 3 feet in diameter and same height. Each, 12-15 in., \$3.25; 3 for \$9.30. Each, 15-18 in., \$4.20; 3 for \$11.85.

**COLORADO BLUE SPRUCE.** An aristocrat. Bluish foliage, slow grower. 50 ft. Each, 15-18 in., \$6.30. Each, 18-24 in., \$8.40. Each, 24-30 in., \$10.50.

**BLACK HILLS SPRUCE.** Hardest of all spruce. Symmetrical and compact. 40 ft. Each, 12-18 in., \$2.95; 3 for \$8.25. Each, 18-24 in., \$3.75; 3 for \$10.50. Each, 24-30 in., \$5.25; 3 for \$14.85.

**COLORADO GREEN SPRUCE.** Green foliage, beautiful, hardy, ornamental. Very fine. 60 ft. Each, 12-18 in., \$3.15; 3 for \$8.75. Each, 18-24 in., \$3.45. Each, 24-30 in., \$4.75.



Colorado Blue Spruce

## SHADE TREES

Trees are shipped express not prepaid from our Minnesota branch nursery.

**AMERICAN GREEN ASH**—60 ft. Fast grower. Each, 6-8 ft., \$1.80; 3 for \$5.00.

**BIRCH, AMERICAN WHITE**—35 ft. Graceful, with showy bark. Each, 5-6 ft., \$1.75; 3 for \$4.95.

**BIRCH, CUT LEAF WEEPING**—35 ft. Fine for lawn. Each, 6-8 ft., \$4.65; 2 for \$9.00.

**ELM, AMERICAN**—80 ft. For the boulevard. Each, 8-10 ft., \$2.35; 3 for \$6.75. Elms cannot be sent to New Jersey.

**LINDEN, AMERICAN**—60-90 ft. Rapid growing tree. Each, 5-6 ft., \$2.10; 3 for \$5.95.

**ELM CHINESE**—45 ft. Very rapid grower. Each, 8-10 ft., \$2.10; 3 for \$5.80. Elm trees cannot be sent to New Jersey.

**MAPLE, HARD or SUGAR**—50 ft. Foliage turns bright orange. Each, 5-6 ft., \$2.95; 3 for \$8.25.

**MAPLE, SCHWEDLERI or RED LEAVED**—40 ft. Elegant foliage. Each, 6-7 ft. (not branched), \$3.15; 3 for \$8.75.

**MOUNTAIN ASH, EUROPEAN**—20-30 ft. Fine for the lawn. Each, 5-6 ft., \$2.85; 3 for \$7.95.

**POPLAR LOMBARDY**—60 ft. Valuable for screens. Each, 8-10 ft., \$1.35; 3 for \$3.85; 6 for \$7.35; 12 for \$14.25.

**WEEPING WILLOW, GOLDEN or NIOBE**—35 ft. Golden bark. Each, 5-6 ft., \$1.50; 3 for \$4.00.

**WEEPING WILLOW, WISCONSIN**—40 ft. Brownish green bark. Each, 5-6 ft., \$1.50; 3 for \$4.00.



Lombardy Poplar



Wisconsin Weeping Willow



# FRUIT TREES and BERRIES

## APPLE

Standard  $\frac{3}{8}$  in., 3 to 4 foot size. Each, 79c; any 3 for \$2.19; any 6 for \$4.18. Fruit trees cannot be sent to Washington.

**BEACON**—Minn. No. 423—The new early red apple. Unlike most earlies, it is not quickly perishable. Out eats, out sells, and out keeps other early apples.

**FIRESIDE**—Superior to Delicious and hardy much farther north. Keeps all winter.

**HARALSON**—A great winter apple. Rich red fruit, fine keeper. Bears very young.

**MINJON**—An extra hardy Jonathan producing even in northern Minnesota.

**N.W. GREENING**—A favorite for cooking.

**PRAIRIE SPY**—A splendid red winter apple. Very hardy and bears young.

**WEALTHY**—Red, very early, big yielder.

**WHITNEY**—Best crab. Yellow skin splashed red.

## APRICOT—MANCHURIAN—VERY HARDY

Hardy almost anywhere, standing 50 to 60° below zero! Rich yellow, large apricots, elegant either fresh or canned. Apricots are one of the most delicious fruits, especially when you can pick them fully ripe from your own trees. They are easy to grow and they also make a handsome shade tree for your lawn, either front or rear. Price 3 feet and up,  $\frac{3}{8}$  in. to  $\frac{1}{2}$  in. cal.; Each, \$1.39; 3 for \$3.85.

## CHERRIES

Standard 3 to 4 foot size. Each, \$1.59; any 3 for \$4.65; 6 for \$9.00. Pollenizer not needed.

**EARLY RICHMOND**—Sub-acid, dark red. Much used by canners, fine for pies and preserves. June.

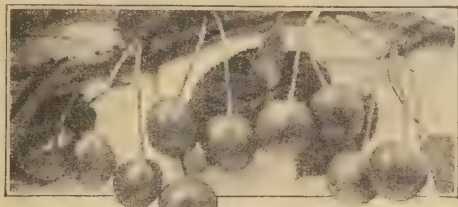

Early Richmond Cherries

**ENGLISH MORELLO**—Heavy yielder, very hardy. Fruit dark red, with a rich, acid flavor. August.

**MONTMORENCY**—Dependable yielder, good shipper. Fruit is bright red, fine quality, sub-acid. Late June.

## HANSEN BUSH CHERRY

A lovely shrub, and makes a fine hedge. 2½ to 3½ feet high. Plant 2 feet apart. Each year it bears a heavy crop of cherries! Very hardy, easily grown, elegant quality, also makes a fine pollenizer to increase the yield of cherry trees. Usually bears second year. Will give you a nice shrub, as well as a nice crop of cherries. We supply Budded Plants from named varieties, not seedlings. These will give far better results. Each, 12 to 18 in., 2 yr. old, 78c; 2 for \$1.45; 6 for \$4.15.

## NANKING CHERRY—The dual cherry

A beautiful shrub for your lawn that bears great crops of fine cherries! Fruit is so abundant it takes but a few minutes to pick a quart or two in your own yard, for making fresh cherry pie, jelly, preserves, canning or freezing.

The shapely bushes grow 7 ft. tall, work well into any planting about the house or among any shrubs. Lovely apple-blossom pink buds appear very early and open to pure white. Nanking starts bearing the 2nd year and by the 3rd season its branches are literally covered with bright red cherries of very fine quality. Does not as a rule need a pollenizer, but for heaviest yields, plant two bushes.

Distinct from Hansen Bush Cherry. Hardy everywhere. Very ornamental as well as producing luscious cherries. Each, 1½ to 2 ft., \$1.00; 2 for \$1.89; 6 for \$4.45.

## ORNAMENTAL AS WELL AS FRUITFUL

Nanking is hardy, productive and beautiful. The bushes are lovely in the spring when they are a mass of bloom and again in July when they are covered with ropes of red or yellowish red fruit. The fruits have the true cherry flavor.

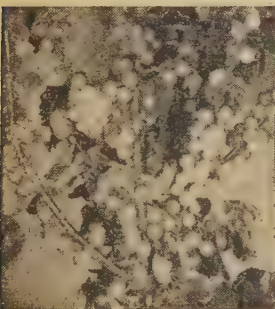

Nanking Cherry

## PEACH, POLLY—BEARS AS FAR NORTH AS MINNEAPOLIS!

Now, grow your own peaches no matter where you live! Polly is a hardy free-stone peach that has withstood rigorous winters of 25° below zero, and matured a beautiful crop of large, perfect peaches. Peaches are large, blushed, a few days earlier than Elberta, flesh white, juicy, and richly flavored. Polly is not just for the north, but it is an outstanding variety in the peach sections. Originated by the Iowa Station. Enables the northern part of the U.S. to grow peaches! Strong trees,  $\frac{3}{8}$  to  $\frac{1}{2}$  in. caliper, 3 to 4 feet. Price: Each, 94c; 3 for \$2.65.

## PEAR—HARDY BANTAM

Fruit a little smaller than the regular pears, but has proved hardy as far north as Duluth, where it bore beautiful yearly crops of pears! The tree is as hardy as any apple tree! Originated at Minn. State Fruit Farm. Pears sweet, sugary, juicy, fine for eating or canning. Self-fertile. Each, 3 to 4 feet, \$1.28; 3 for \$3.60.

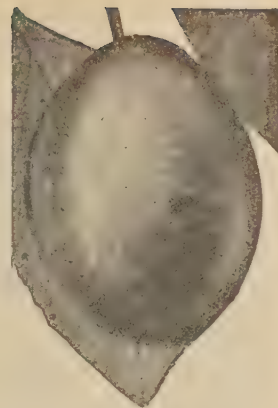

Waneta Plum

## PLUMS

Standard 3 to 4 foot size. Each, \$1.35; any 3 for \$3.80; any 6 for \$7.00. Pollenizer not needed.

**EMBER** (Minn. No. 83)—From the Minn. Station. Yellow blushed red, ripens Sept. and early Oct. Good grower, big size, good shipper, fine quality, hardy.

**UNDERWOOD**—Fruit large, roundish-oval, fine red, juicy, small stone, very early, ripening August 10.

**WANETA**—Dark purplish red, overlaid with blue bloom, delicious flavor. Often bears second year.

**HANSKA**—Large red plums, very hardy. Late Aug. Planted with others, increases their yield.

## BLACKBERRIES

**ALFRED**—Large, jet-black berries, sweet, juicy, often 1¼ in. long, early. 1 yr. No. 1: 6 for 78c; dozen, \$1.39; 50 for \$5.25.

## RED LAKE CURRANT

Very large brilliant red berries, excellent quality, borne in long, well filled clusters. Does well everywhere. We consider Red Lake about the best variety for all sections of the country. 2 yr. No. 1: Each, 47c; 3 for \$1.34; 6 for \$2.50; dozen, \$4.85.

**ALL PRICES POSTPAID**

## GOOSEBERRIES

**CARRIE**—Almost thornless; large purplish red, deep maroon when ripe. Each, 69c; 3 for \$1.98; 6 for \$3.75, ppd.

**PIXWELL**—Large, pale green fruits. Each, 79c; 3 for \$2.25; 6 for \$4.25, postpaid.

**CHAMPION**—Large green berries, golden color when fully ripe. Elegant quality. Each, 64c; 3 for \$1.80; 6 for \$3.50.

## GRAPES

Strong two year old No. 1 plants. Plant 6 feet apart and 12 to 15 inches deep. Grapes cannot be sent to Oregon or Washington.

**BETA**—A heavy annual bearer, with black fruit of extra quality for juice or jelly. Very early and withstands our severe northern climate without protection. Each, 39c; 3 for \$1.12; 12 for \$3.75.

**CONCORD**—The standard blue-black grape. Each, 30c; 3 for 80c; dozen, \$2.95.

**NIAGARA**—White. Large bunch and berries. Each, 39c; 3 for \$1.12; dozen, \$3.75.

## RASPBERRIES

**LATHAM** (Red)—Has yielded 290 24-pint crates per acre! The best medium season variety. Firm red berries, large size, luscious, fine flavor, free from mosaic, fine for freezing, heavy yielder. 1 yr. No. 1: 6 for 98c; dozen, \$1.84; 25 for \$3.25; 50 for \$5.95; 100 for \$11.45.

**SUNRISE** (Red)—Extra early, extra hardy, extra resistant to disease, extra quality, extra price at market! Ready to pick June 8 (Chief, June 19, Latham, June 23), berries ripening to dark red, firm, non-crumbling, mild sub-acid flavor! Picks easily and long. 1 yr. No. 1: 6 for 95c; dozen, \$1.79; 25 for \$3.20; 50 for \$5.85; 100 for \$10.95.

**CUMBERLAND**—Large, firm, black Raspberries; midseason, healthy vigorous. Well branched canes. Fruit best quality. No. 1 Plants: 6 for 82c; doz. \$1.48; 25 for \$2.75; 100 for \$9.25.

## EVERBEARING

**INDIAN SUMMER** (Red)—The best Everbearing Variety. Large, medium red conical berries. Bears the last week in June and again from about September 15 to killing frost. Abundant yielder. 1 yr. No. 1: 6 for \$1.23; dozen, \$1.98; 25 for \$3.50; 50 for \$6.35; 100 for \$11.95.

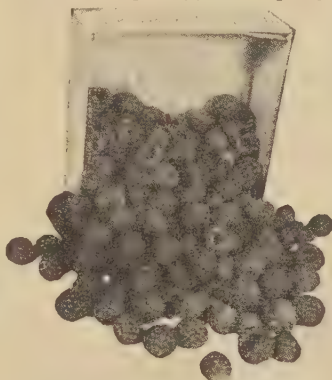

Indian Summer Raspberry

Fruit trees cannot be sent to Washington. Raspberries cannot be sent to New Jersey.



# Salzer's Lawn Grass Seed



Have a Beautiful Lawn by Using Salzer's Special Grass Seed

## GRIDIRON GRASS MIXTURE

Build your lawn with Salzer's Gridiron Lawn Grass Mixture! Salzer's Gridiron Lawn Grass Seed is our finest mixture of various fine-leaved grasses, including red top, fescues, blue grass, etc., in the right proportions, tough and strong, carefully blended to give one a strong, durable, luxurious and permanent lawn under trying circumstances. The great American game of football makes terrific demands upon the gridiron fields, and the name "Gridiron" suits this mixture admirably.

Sow one pound to every 200 square feet. Salzer's Gridiron Lawn Grass Mixture, of course, contains no timothy. 4539—Lb., 99c; 2 lbs., \$1.83; 5 lbs., \$4.32; 10 lbs., \$8.48, postpaid. Not prepaid: 25 lbs., \$19.75; 100 lbs., \$78.00.

## EMERALD ISLE

Salzer's famous low priced grass mixture—a big value at the price offered! Customers report excellent results with this bargain all around fine leaved mixture. Use 1 lb. to 200 sq. ft. 4536—Lb., 69c; 2 lbs., \$1.23; 5 lbs., \$2.87; 10 lbs., \$5.58, postpaid. Not prepaid: 25 lbs., \$12.45; 100 lbs., \$49.00.

## KENTUCKY BLUE GRASS

Also called June Grass. One of the first grasses to start growth in spring. Widely used in lawns. Sow one lb. to 150 square feet. Broadcast 20 to 30 lbs. per acre. 4479—Radium Brand. Lb., 98c; 2 lbs., \$1.90; 5 lbs., \$4.20; 10 lbs., \$8.20, postpaid. Not prepaid: 25 lbs., \$19.00; 50 lbs., \$37.50; 100 lbs., \$74.50.

## DWARF WHITE DUTCH CLOVER

Splendid for lawns. Sow some in your lawn this year. 1 oz. to 150 sq. ft. 4249—Radium: ¼ lb., 45c; ½ lb., 80c; lb., \$1.50; 2 lbs., \$2.80; 5 lbs., \$6.75, postpaid.

**CHEWING FESCUE**—Splendid for dry, sandy soils and withstands much shade. Valuable for shady lawns. 1 lb. per 200 sq. ft. 4512—Lb., 89c; 2 lbs., \$1.60; 5 lbs., \$3.75; 10 lbs., \$7.25, postpaid.

**COLONIAL HIGHLAND BENT**—For very fine, smooth, velvety lawns. 4542—½ lb., 75c; lb., \$1.45; 2 lbs., \$2.70; 5 lbs., \$6.55; 10 lbs., \$12.85, postpaid. Not prepaid: 25 lbs., \$30.50; 100 lbs., \$120.00.

## SHADY PLACE MIXTURE

Not all grasses are grown successfully in shade or partial shade, and we have therefore prepared this mixture of fine leaved grasses that are naturally adapted for this purpose. We recommend sowing early in Spring, if possible before the ground is shaded to any great extent, using one pound to 150 square feet. If the ground has been densely shaded and is sour, it is well to apply some slaked lime as well as commercial fertilizer. Use 1 lb. to 150 square feet. Contains no timothy. 4527—Lb., \$1.00; 2 lbs., \$1.85; 5 lbs., \$4.38; 10 lbs., \$8.58, postpaid. Not prepaid: 25 lbs., \$20.00; 100 lbs., \$79.50.

## RADIUM

A popular and an economical Lawn Grass Mixture, composed of fine-leaved, deep-rooting grasses. Flourishes under varied conditions of soil and climate. Sow 1 pound to 200 square feet. One pound is about 1½ quarts. Our Radium Mixture contains no timothy. 4526—Lb., 80c; 2 lbs., \$1.45; 5 lbs., \$3.42; 10 lbs., \$6.68, postpaid. Not prepaid: 25 lbs., \$15.25; 100 lbs., \$60.00.

## ILLAHEE

### LAWNGRASS MIXTURE

Illahee Lawn Grass Mixture contains the proper percentage of the best adapted grasses for general lawn use, with a pre-dominance of Illahee Fescue, the new wonder or Paradise grass. (See below.)

The mixture will do exceptionally well in both sunny and shady locations and will not brown in summer like other grasses, but will continue growing and retain its beautiful green color throughout the hot season.

Illahee Lawn Grass Mixture provides a heavy, deep rooted sod that survives on poor soils, and withstands hard usage or tramping. Because of the dense root growth and luxurious sod produced by this mixture, Crab Grass and other weeds find it almost impossible to become established as they are soon crowded out. Sow one pound to 200 square feet. 4471—Lb., \$1.25; 2 lbs., \$2.30; 5 lbs., \$5.50; 10 lbs., \$10.75, postpaid. Not prepaid: 25 lbs., \$24.75; 100 lbs., \$98.50.

## ILLAHEE FESCUE

Illahee Fescue, the new wonderful grass for lawns has been produced in the Pacific Northwest through the efforts of the United States Department of Agriculture.

Because of its superior disease resistance, wearability, root density and the fact that it holds its green color during the summer heat, it was named "Illahee" an Indian word meaning Paradise. It is very fine leaved, extremely hardy.

Because of its deep rooting habit, Illahee is termed a low-fertility grass growing well on poor soils and is recommended for all general lawn use, as it is very drought resistant, needs little fertilization and will also grow exceedingly well in the shade and under trees. Sow one pound to 200 square feet. 4472—Lb., \$1.20; 2 lbs., \$2.20; 5 lbs., \$5.25; 10 lbs., \$10.25, postpaid.

## SPECIAL LAWN GRASS MIXTURE

Not the most expensive, nor yet the cheapest, but the best general all around and all purpose Lawn Grass Mixture that we catalog, and the most popular. In addition to a carefully blended mixture of the best grasses, blue grass, red top, etc., Salzer's Special Mixture contains the proper percentage of Dwarf White Dutch Clover, always desirable for the lawn.

Customers should not be guided by price alone in purchasing their lawn grass seed, but should also consider quality and the final results. An abnormally low priced mixture may be very apt to contain considerable chaff.

Sow the seed early, as soon as frost is out of the ground, to enable the young grass to get a good start before any weeds appear. Contains no timothy. Sow one pound to 200 square feet. 4529—Lb., 98c; 2 lbs., \$1.90; 5 lbs., \$4.25; 10 lbs., \$8.35, postpaid. Not prepaid: 25 lbs., \$19.25; 100 lbs., \$76.50.

## New MIST LAWN SPRAYER

Sturdy and Steady



A FINE SOAKING MIST UP TO 35 FT. IN DIAMETER

MIST eliminates washing away of seeds and fertilizers. Gives deep penetration and supplies proper degree of moisture at all times. This atomized spray uses 50% less water, yet gives complete soil saturation. Heavily enameled steel and brass construction—no rusting.

**\$2.50** EACH POSTPAID

NO MOVING PARTS TO WEAR OUT—LASTS A LIFETIME. For other model of this sprayer—see page 15.



# SALZER'S HARDY ALFALFA

Any sweet soil, with drainage, will produce Alfalfa. There is hardly a farm where a suitable location for a field of Alfalfa cannot be found. Soil that produces good crops of small grains, clover and potatoes, is usually suitable. Drill in 12 lbs. per acre or sow 20 lbs. per acre broadcast.

PRICES ON ALL FIELD SEEDS ARE SUBJECT TO CHANGE WITHOUT NOTICE. PLEASE ORDER EARLY.



A Field of Hardy Land O'Lakes Brand Alfalfa.

## RANGER ALFALFA

Wilt and Disease Resistant

Here's the new synthetic variety you have read about. Developed by U. S. D. A. and Nebraska's Experiment Station. The result of compositing five strains from Cossack, Turkestan and Ladak parentage. Ranger has high resistance to bacterial wilt and other diseases. It is winter hardy, and has variegated blossoms, with some yellow flowers. In seed production, Ranger equals Grimm, Cossack and Baltic, and surpasses Turkestan. Ranger is well adapted to northern states, particularly where bacterial wilt reduces stand. Grimm, Ladak or Cossack will yield about as much hay as Ranger where wilt is not troublesome, but Ranger will outyield these varieties wherever wilt becomes a factor. Recommended by Minnesota and all other northern Experiment Stations.

4196—Certified Blue Tag seed, California or Idaho grown. 2 lbs., \$2.30; 5 lbs., \$5.57; 10 lbs., \$10.90; Peck, \$16.30, postpaid to 4th zone. Not prepaid: ½ bu., \$30.30; bu. (60 lbs.), \$60.00. Bags free.

## LADAK ALFALFA

Wilt resistant, and claimed to be the hardest and highest yielding alfalfa! Ladak has consistently shown less winter killing than any other alfalfa, including Grimm, and has survived long and severe drouths where all other alfalfas were injured or killed. In addition, Ladak resists wilt; 55 varieties of Ladak in a test showed a fair stand after all the other alfalfas were 95% killed by wilt.

Ladak is a heavy yielder, producing a fine stemmed and exceptionally leafy hay.

4192—Certified Blue Tag seed, Idaho, Dakota, or Montana grown: 2 lbs., \$1.93; 5 lbs., \$4.57; 10 lbs., \$8.79; Peck, \$13.00, postpaid to 4th zone. Not prepaid: ½ bu., \$24.00; bu. (60 lbs.), \$47.25. Bags free.

## COSSACK ALFALFA

A very hardy alfalfa from Siberia, cold resistant, heavy yielder, drouth resistant and wilt resistant. Considered harder than Grimm. If your soil is infected with Alfalfa Wilt, plant Cossack, Ranger or Ladak Alfalfa.

4217—Certified Blue Tag seed, Montana, Dakota, or Idaho grown: 2 lbs., \$1.93; 5 lbs., \$4.57; 10 lbs., \$8.79; Peck, \$13.00, postpaid to 4th zone. Not prepaid: ½ bu., \$24.00; bu. (60 lbs.), \$47.25. Bags free.

## GRIMM ALFALFA

Recommended by almost every agriculturist in the U. S. Extremely hardy and very productive.

4212—Certified Blue Tag seed, Montana, Dakota, Idaho or Canadian grown: 2 lbs., \$1.85; 5 lbs., \$4.53; 10 lbs., \$8.60; Peck, \$12.80, postpaid to 4th zone. Not prepaid: ½ bu., \$23.60; bu. (60 lbs.), \$46.50. Bags free.

## CRAB GRASS KILLER



A perfectly safe treatment for the lawn which can be used at any stage of growth. Very easily applied. Complete directions on each container.

8 ozs. (for 1000 sq. ft.), \$1.10; 16 oz. (for 2000 sq. ft.), \$1.65; qt. (for 4000 sq. ft.), \$2.70, postpaid. Gallon (for 16,000 sq. ft.), \$9.00 by express collect.

## HARDY NORTHERN GROWN ALFALFA COMMON

Hardy Common Alfalfa Seed is any hardy alfalfa which cannot be designated as Certified or Registered. It may contain a large percentage of, or be any one variety. It may also be a mixture of few or many varieties or a cross between some of them. We offer United States Verified or Canadian Grown Seed in all our Common Alfalfa.

## LAND O' LAKES BRAND

A fancy and a hardy strain of Common Alfalfa grown in Montana and Canada, and put on the market under the name "Land O' Lakes." The seed is all from old and well established fields that have withstood Montana's and Canada's hard and cold winters.

4186—Land O' Lakes Common, Montana or Canadian Grown: 2 lbs., \$1.65; 5 lbs., \$3.67; 10 lbs., \$7.60; Peck, \$11.15, postpaid to 4th zone. Not prepaid: ½ bu., \$20.30; 60 lbs. (bu.), \$40.00. Bags free.

HARDY CANADIAN VARIEGATED—A strain with various colored blossoms which has withstood the severest Canadian winters year after year. For genuine hardiness it will be hard to beat this strain of common alfalfa.

4216—Canadian Grown: 2 lbs., \$1.63; 5 lbs., \$3.62; 10 lbs., \$7.10; Peck, \$11.00, postpaid to 4th zone. Not prepaid: ½ bu., \$20.00; bu. (60 lbs.), \$39.50. Bags free.

HARDY MONTANA GROWN, COMMON — Only the hardest of Alfalfas will survive the bitter cold, long winters of Wisconsin. Our seed is from thoroughly established Montana fields. 4214—U. S. Verified: 2 lbs., \$1.63; 5 lbs., \$3.62; 10 lbs., \$7.10; Peck, \$11.00, postpaid to 4th zone. Not prepaid: ½ bu., \$20.00; 60 lbs. (bu.), \$39.50. Bags free.

## VERTAGREEN

Formerly Called Velvetgreen

A very effective fertilizer, analyzing 5% nitrogen, 10% phosphate, and 5% potash. Use it on your lawn, in your vegetable garden, flower garden, on your shrubs, roses, trees, etc. Vertagreen is a complete plant food, furnishing all three necessary elements to encourage healthy plant life. Clean and odorless. Use four pounds per 100 square feet.

On lawns, make about three applications a year, omitting any application during extreme hot weather, for a healthy, green, luxuriant lawn. Every home can use a hundred pound bag each year. Vertagreen is an outright investment, not an expense.

For finer vegetables, make several applications. Apply four pounds per 100 square feet when preparing your soil. Raking the top soil will work it into the ground, and a week later, sow your seed. Later top dressings should be made about six inches from the plants. Vertagreen will give you finer and larger flowers, finer roses, healthier shrubs. It is a product of Armour, and we highly recommend it. For trees, drive one inch holes 2½ feet apart under the outer edges of the branches and add two handfuls to each hole.

5555—Price of Vertagreen: Lb., 29c; 2 lbs., 45c; 5 lbs., 95c; 10 lbs., \$1.50, postpaid to 4th zone. Not prepaid: 25 lbs., \$1.60; 50 lbs., \$2.65; 100 lbs., \$4.25.





# WISCONSIN BARBLESS (Pedigree No. 38) BARLEY



Wisconsin Barbless or Pedigree No. 38 Barley

1½ to 2 bu. sow one acre; 48 lbs. in one bushel.

**The Best Barley for Malting Purposes.**

Wisconsin Barbless or Wisconsin Pedigree No. 38 Barley is a bearded variety that was originated by the Wisconsin Experiment Station by crossing a smooth awn oat from Russia with Oderbrucker barley. It is a remarkably heavy yielder, with heavy, large and plump kernels.

The greatest feature of all, however, is the freedom from the troublesome awns in the beards. The smooth beards of Wisconsin Barbless Barley make it easier to handle and makes both the straw and the grain more valuable for feeding. It is six rowed, has very stiff straw and is resistant to disease. It is a big improvement over the rough bearded barleys. Resistant to stripe disease. Sow 1½ to 2 bu. per acre.

**4285—Radium Brand: Lb., 26c; peck (12 lbs.), \$1.48, postpaid to 4th zone. Not prepaid: ½ bu., \$1.40; bu. (48 lbs.), \$2.50; 5 bu., \$12.35; 10 bu., \$24.50; 25 bu., \$60.00. Bags free.**

## MOORE BARLEY

A new malting variety developed by the University of Wisconsin and U. S. Dept. of Agriculture. In repeated tests it has outyielded all other varieties and seems to lodge less. It is a six row, white, smooth awn barley with a moderately compact head. The hulls are thinner and stick tighter to the kernel, resulting in less skinning during threshing. The exceptionally strong straw holds heads erect with less breaking in the fields before harvest. It is resistant to stem rust, spot blotch, root rot and mildew.

**4275—Standard Seed: Lb., 28c; peck (12 lbs.), \$1.57, postpaid to 4th zone. Not prepaid: ½ bu., \$1.48; bu. (48 lbs.), \$2.85; 5 bu., \$14.10; 10 bu., \$28.00; 25 bu., \$68.75. Bags free.**

**4276—Certified Seed: Lb. 30c; peck (12 lbs.), \$1.77, postpaid to 4th zone. Not prepaid: ½ bu., \$1.98; bu. (48 lbs.), \$3.65; 5 bu., \$18.10; 10 bu., \$35.90; 25 bu., \$88.50. Bags free.**

## BUCKWHEAT

Sow ½ to 1 bu. per acre; 50 lbs. in one bu. Buckwheat should be sown from about the middle of June to the middle of July.

**JAPANESE BUCKWHEAT**—Most popular buckwheat. The large grains are a rich dark color and have a thin hull. About a week earlier than Silver Hull. **4329—2 lbs., 55c; 5 lbs., \$1.05; peck, \$1.68, postpaid to 4th zone. Not prepaid: ½ bu., \$1.70; bu., \$2.95; 5 bu., \$14.50. Bags free.**

**SILVER HULL BUCKWHEAT**—Little smaller grains than the Japanese. Grain is light gray color, thin hulled. **4331—2 lbs., 52c; 5 lbs., 97c; peck, \$1.60, postpaid to 4th zone. Not prepaid: ½ bu., \$1.55; bu., \$2.70; 5 bu., \$13.25. Bags free.**

## FLAX

Sow 28 to 42 lbs. per acre, between April 15 and May 15, on clean land. 56 lbs. in one bu.

**REDSON (Wilt Resistant)**—Strong straw, early, very resistant to wilt, heaviest yielder of any flax, makes superior quality oil. Developed by the Minn. Station. **4454—2 lbs., 68c; 5 lbs., \$1.32; peck, \$2.88, postpaid to 4th zone. Not prepaid: ½ bu., \$4.10; bu. (56 lbs.), \$7.75; 5 bu., \$38.50. Bags free.**



Yellow Canada Field Peas

## FIELD PEAS

**YELLOW CANADA**—Plowed under as a fertilizer, they rank next to Red Clover. For dairy feed, mix them with oats, rye or barley, and cut when the oats head out. **4655—Radium Brand: 2 lbs., 52c; 5 lbs., \$1.20, peck, \$2.65, postpaid to 4th zone. Not prepaid: ½ bu., \$3.35; bu. (60 lbs.), \$5.85; 2½ bu., \$14.50; 5 bu., \$29.00. Bags free.**

## MILLET

Do not plant millets until two or three weeks after corn planting time. Sow about 40 pounds per acre. Bags free on Millet.

Millets may be planted up to July 15 and even later, when a dry spring reduces pasture, or when a cold wet spring damages corn and other crops. It must not be sown until the ground is warm. Cut for hay as soon as it blooms, before the seed forms.

**EARLIEST RUSSIAN OR SIBERIAN**—The hardest and most resistant to drought. Ready to cut for hay in 60 days and matures seed in 75 days.

**4570—Radium: 2 lbs., 58c; 5 lbs., \$1.07; 10 lbs., \$1.78, postpaid to 4th zone. Not prepaid: 25 lbs., \$2.65; 50 lbs., \$4.75; 100 lbs., \$9.00.**

**GERMAN**—This superb millet is also called Golden Millet. Stems a little heavier and leaves broader and coarser than Common Millet. 65 days and seed in 85 to 90 days. The most popular variety in the south central states. Cattle and stock are fond of the hay. **4577—Superior: 2 lbs., 57c; 5 lbs., \$1.05; 10 lbs., \$1.75, postpaid to 4th zone. Not prepaid: 25 lbs., \$2.58; 50 lbs., \$4.67; 100 lbs., \$8.85.**

**4578—Radium: 2 lbs., 58c; 5 lbs., \$1.10; 10 lbs., \$1.80, postpaid to 4th zone. Not prepaid: 25 lbs., \$2.70; 50 lbs., \$4.85; 100 lbs., \$9.25.**

**JAPANESE**—Grows 4 to 8 feet high, stands up remarkably and yields large crops, making more than other millets. It is a very large millet, adapted to all sections, and especially fine for low ground. Ranks high in milk-producing qualities, being rich in protein and fats. For hay, cut it just before it blossoms and cure the same as clover. It is good for exterminating quack grass, as it stools heavily. It is the ideal catch crop, sowing any time from May to July.

**4583—Radium Brand: 2 lbs., 58c; 5 lbs., \$1.10; 10 lbs., \$1.80, postpaid to 4th zone. Not prepaid: 25 lbs., \$2.70; 50 lbs., \$4.85; 100 lbs., \$9.25.**

## PROSO OR HERSHEY

Grown chiefly for seed; sometimes for hay or ensilage. Does well on dry soils. The seed is fine for poultry, swine and young cattle. May be sown up to July 20. We offer below the two best Prosos.

**BROOM CORN OR HOG MILLET**—The most popular. Yields enormous quantities of seed. 65 days. 25 lbs. per acre. **4562—Radium Brand: 2 lbs., 48c; 5 lbs., 89c; 10 lbs., \$1.48, postpaid to 4th zone. Not prepaid: 25 lbs., \$1.75; 50 lbs., \$3.25; 100 lbs., \$6.00.**

**EARLY FORTUNE**—Especially valuable as a grain crop for late planting. 50 days. **4574—Radium Brand: 2 lbs., 48c; 5 lbs., 89c; 10 lbs., \$1.48, postpaid to 4th zone. Not prepaid: 25 lbs., \$1.75; 50 lbs., \$3.25; 100 lbs., \$6.00.**

## SUNFLOWER—For the Silo

Produces an enormous tonnage of from 20 to 30 tons per acre. The cows relish it and produce much milk. Use 8 to 10 lbs. per acre. Cultivate and harvest like corn. **4704—2 lbs., 78c; 5 lbs., \$1.68; 10 lbs., \$3.10, postpaid to 4th zone. Not prepaid: 25 lbs., \$5.50; 50 lbs., \$10.50; 100 lbs., \$19.85.**

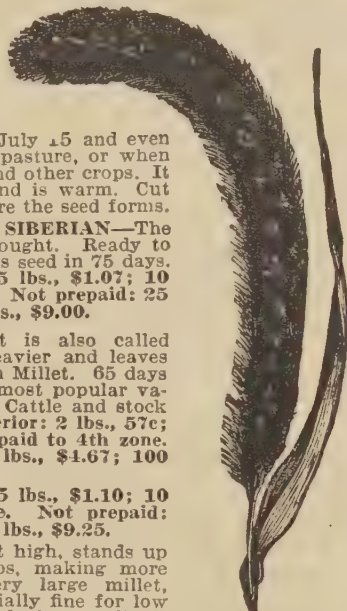

German



# CLOVER MEDIUM RED

Medium Red, the most important clover, lives two years or more, grows about two feet high and makes two crops a year, yielding about three tons of cured hay per acre. Clover hay is very nutritious, stock fed on it requiring less grain. Does well on a great variety of soils, thriving luxuriantly on strong, well drained loams. It is the best for crop rotations and increases succeeding crops from 25 to 60%. Sow 15 lbs. per acre. Our Radium Brand Clover is among the finest obtainable. It is our best grade, and tests around 99% in purity; the most of it is 99½% or better, and it is free from noxious weeds. Our Superior Brand tests about as high, free from noxious weeds, but it is not quite as fancy in appearance. Wisconsin and Minnesota grown. Bags free.

	2 lbs. Ppd. to 4th Zone	5 lbs.	15 lbs.	30 lbs. Not Prepaid Bu.	60 lbs. Not Prepaid Bu.	2½ bu. (150 lbs.)
4242—Superior ....	\$1.66	\$3.82	\$10.58	\$18.60	\$37.10	\$93.95
4243—Radium ....	1.68	3.88	10.70	18.85	37.60	95.20

## MAMMOTH RED CLOVER

Or Sapling Clover. This is the clover to sow upon thin, sandy ground, and poor soil that is too low and heavy for Red Clover. 15 lbs. per acre. Wisconsin and Minnesota grown. Bags free.

	2 lbs. Ppd. to 4th Zone	5 lbs.	15 lbs.	30 lbs. Not Prepaid Bu.	60 lbs. Not Prepaid Bu.	2½ bu. (150 lbs.)
4236—Superior ....	\$1.66	\$3.82	\$10.58	\$18.60	\$37.10	\$93.95
4237—Radium ....	1.68	3.88	10.70	18.85	37.60	95.20



A Field of Medium Red Clover

Medium Red, Mammoth, Alsike, Sweet Clovers and All Field Seeds Are Subject to Change Without Notice. Please Order Early.

## ALSIKE

Alsike can be grown on soil that is slightly acid or sour, where lime cannot be applied, and where other clover or alfalfa will not grow. It can be grown on heavy, wet or low soil. Should be cut for hay as soon as it is in full bloom and for seed when two-thirds of the heads are ripe. Sow 8 pounds per acre. One of the best honey-producing plants. Bags free. Wisconsin and Minnesota grown.

	2 lbs. Ppd. to 4th Zone	5 lbs.	15 lbs.	30 lbs. Not Prepd.	60 lbs. bu.	2½ bu. (150 lbs.)
4260—Superior .....	\$1.34	\$2.95	\$8.10	\$14.15	\$27.20	\$68.50
4261—Radium .....	1.36	3.00	8.20	14.35	27.60	69.50

## TALL SWEET CLOVER

White Sweet Clover is a biennial leguminous plant of tall, shrub-like growth, somewhat like a coarse alfalfa growing 8 to 10 feet high. Its blossoms which rarely appear until the second year, are white and give a strong smell of honey, quite perceptible some distance away. 15 lbs. per acre. Minnesota grown. Bags free.

	2 lbs. Ppd. to 4th Zone	5 lbs.	15 lbs.	30 lbs. Not Prepd.	60 lbs. bu.	2½ bu. (150 lbs.)
4253—Superior (Scarified) ..	\$0.94	\$2.00	\$5.15	\$8.25	\$15.55	\$38.60
4254—Radium (Scarified) ...	.96	2.08	5.25	8.45	15.95	39.60

## YELLOW SWEET CLOVER

Highly desirable because of its earliness, being about two weeks earlier than the White Sweet Clover. It is a biennial, just like the White Sweet, but it does not grow quite as tall. However, it produces high quality hay and lots of it, and is a wonderful soil builder. 15 lbs. per acre. Bags free. Minnesota grown.

4257—Superior Brand, Scarified: 2 lbs., 86c; 5 lbs., \$1.89; 15 lbs., \$4.80, postpaid to 4th zone. Not prepaid: 30 lbs., \$7.65; 60 lbs., \$14.85; 150 lbs., \$36.95.  
4258—Radium Brand, Scarified: 2 lbs., 88c; 5 lbs., \$1.92; 15 lbs., \$4.90, postpaid to 4th zone. Not prepaid: 30 lbs., \$7.85; 60 lbs., \$15.25; 150 lbs., \$37.95.

## LESPEDEZA CLOVER

KOREAN. A valuable annual clover for the central belt. Gives fine pasture all summer and lots of hay. 15 lbs. per acre. 4248—5 lbs., \$1.45; 10 lbs., \$2.10, postpaid to 4th zone. Not prepaid: 25 lbs. (bu.), \$3.20; 5 bu. @ \$3.10 per bu.

## LADINO CLOVER

A new white clover, with creeping fleshy stems that root at the nodes and joints. The tender, leafy shoots spread like strawberry plants. High in protein. Heavy yielder. 2 to 4 lbs. per acre. 4240—½ lb., \$1.40; 1 lb., \$2.70; 2 lbs., \$5.20; 3 lbs., \$7.65; 5 lbs., \$12.35; 10 lbs., \$24.40, postpaid to 4th zone. Not prepaid: 25 lbs. \$58.00.



One Tall Sweet Clover Plant

## ALSIKE AND TIMOTHY MIXTURE

Wisconsin and Minn. grown seed. Our seed is mostly grown in this neighborhood where many of the farmers prefer to grow this mixed seed. 12 lbs. per acre.

4225—Contains 30% Alsike—Radium Brand: 2 lbs., \$1.15; 5 lbs., \$2.58; 10 lbs., \$4.65, postpaid to 4th zone. Not prepaid: 25 lbs., \$9.65; 50 lbs., \$18.90; 100 lbs., \$37.50. Bags free.

4230—Contains 20% Alsike—Radium Brand: 2 lbs., \$1.10; 5 lbs., \$2.48; 10 lbs., \$4.75, postpaid to 4th zone. Not prepaid: 25 lbs., \$9.40; 50 lbs., \$18.30; 100 lbs., \$36.25. Bags free.

Inoculate all Legume Seeds with

## NITRAGIN

1893—FIFTY-TWO YEARS OF SERVICE—1950  
When ordering, Always state name of seed

ALFALFA (A)	SOYBEANS (S)
Swt., Bur, Hubam Clovers	Size Retail
Size	2 bu. each.....\$ .30
1 bu. each....\$ .50	5 bu. each..... .50
2½ bu. each.... 1.00	25 bu. each..... 2.25
	(One can)
CLOVERS (B)	30 bu. each..... 2.95
Red, Alsike, Crimson,	(6-5 bu. cans)
White and Ladino.	
1 bu. each....\$ .50	
2½ bu. each.... 1.00	
COMBINATION (AB)	BEANS (D)
1 bu. ea. ....\$ .50	Navy, Pinto, Wax,
LESPEDEZA (L)	String, Kidney and
100 lb. size (Inoculates	Great Northern
up to 100 lbs.) ..\$ .50	1 bu. ea. ....\$ .50
PEAS, (C)	PEANUTS,
VETCHES (All Varieties)	COW PEAS (E)
100 lb. size (Inoculates	2 bu. each.....\$ .30
up to 100 lbs.) ea.\$ .50	5 bu. each..... .50

GARDEN SIZE—Peas, Beans, Sweet Peas, Lupines, Lima Beans and Edible Soybeans  
Enough for 8 lbs. seed — Retail Price 15c each





Wisconsin No. 25 Corn

8 lbs. plant  
one acre  
in hills.

# SEED CORN

Corn weighs  
56 lbs.  
per bu.

## WISCONSIN No. 25 CORN (Earliest of All)

80 to 85 days. Here is the very earliest of all yellow dent corns! This wonderful variety, Wisconsin No. 25, is 10 to 14 days earlier than Wisconsin No. 8 with ears somewhat smaller and the kernels more flinty than Wisconsin No. 8, and is the corn for the extreme North. Stalks average 6½-7 feet high, quite leafy. Kernels are large and quite deep. Ear selected, well graded. Wisconsin grown. 4427—2 lbs., 58c; 5 lbs., \$1.15; peck, \$2.35, postpaid to 4th zone. Not prepaid: ½ bu., \$2.60; bu., \$4.75; 2½ bu., \$11.75; 5 bu., \$22.95. Bags free.

## GOLDEN GLOW OR WISCONSIN NO. 12

105 to 110 days. The outstanding corn for Wisconsin! Golden Glow or Wisconsin No. 12 was developed at the Wisconsin Experimental Station. It is a beautiful, pure golden yellow corn, ears 8 to 9¼ inches long, 16 to 18 rowed, of symmetrical shape, well filled from butt to tip, with good sized kernels. Stalks are about 7 feet high and very leafy. Ear selected, well graded. Wis. grown. 4369—2 lbs., 54c; 5 lbs., \$1.06; peck, \$2.20, postpaid to 4th zone. Not prepaid: ½ bu., \$2.50; bu., \$4.50; 2½ bu., \$11.15; 5 bu., \$22.00. Bags free.

## SILVER KING OR WISCONSIN NO. 7

Order Early—Supply Limited

105 to 110 days. Silver King or Wisconsin No. 7 is not only the best white dent corn but it is one of the heaviest yielders and also furnishes a heavy amount of silage. Ears average 8 to 10 inches, filled out clear to the tips with uniform creamy white kernels which are slightly rough, of good length and set compactly on the cob. Ear selected, well graded. Wisconsin grown. 4400—2 lbs., 60c; 5 lbs., \$1.18; peck, \$2.40, postpaid to 4th zone. Not prepaid: ½ bu., \$2.70; bu., \$4.90; 2½ bu., \$12.15; 5 bu., \$23.95. Bags free.

## MURDOCK OR WISCONSIN NO. 13

95 to 105 days. Ears are golden yellow, 8 to 9 inches long with 16 to 20 rows, kernels are deep and large, slightly rough on the tips. Ear selected, well graded. 4389—Wis. or Minn. Grown. 2 lbs., 54c; 5 lbs., \$1.06; peck, \$2.20, postpaid to 4th zone. Not prepaid: ½ bu., \$2.50; bu., \$4.50; 2½ bu., \$11.15; 5 bu., \$22.00. Bags free.

## ENSILAGE AND FODDER CORN

**Sweet Fodder Corn**—A fodder grade of White Sweet Corn, 95 days, leafy, bushy, high in sugar content. Ia. and Nebr. grown. 4426—2 lbs., 76c; 5 lbs., \$1.56; peck, \$3.40, postpaid to 4th zone. Not prepaid: 25 lbs., \$4.45; bu. (50 lbs.), \$8.50; 2½ bu., \$21.00; 5 bu., \$41.50. Bags free.

**Salzer's Superior Fodder**—Stalks often 11 feet high, extremely heavy yielding, giving a heavy tonnage of ensilage, rich, juicy and succulent. White ears. While it is late, it of course can be used at any stage. 125 days. Mo. and So. Dak. grown. 4384—2 lbs., 52c; 5 lbs., \$1.04; peck, \$2.13, postpaid to 4th zone. Not prepaid: ½ bu., \$2.30; bu. (56 lbs.), \$4.25; 2½ bu., \$10.50; 5 bu., \$20.65. Bags free.

**Giant Red Cob Fodder**—A fine white fodder corn, that has yielded 35 tons of fodder per acre. 130 days. Mo. grown. 4363—2 lbs., 50c; 5 lbs., \$1.00; peck, \$2.05, postpaid to 4th zone. Not prepaid: ½ bu., \$2.28; bu. (56 lbs.), \$4.00; 2½ bu., \$9.90; 5 bu., \$19.50. Bags free.

## WISCONSIN GROWN HYBRID CORN

CERTIFIED BLUE TAG RADIUM BRAND

A valuable yellow strain of corn, composed of four inbreds! Inbred corn has clearly demonstrated its heavier yields over ordinary corn, and while the initial cost is higher the final net returns have been very much heavier.

Wisconsin Grown Hybrid Seed Corn is recognized as among the very best seed corn obtainable. It grows remarkably uniform, stands up well, and produces handsome, uniform, large ears. Wisconsin Hybrid outyields all standard varieties of corn. Seed should not be saved from a crop of Hybrid Corn as the seed breaks up the second year. We offer maturity dates of

No. 4429—95 day; No. 4431—105 day; No. 4432—110 day

Wisconsin State sealed and certified, Wisconsin grown seed in graded flat kernels.

Price: Flat kernels. State maturity date wanted: 2 lbs., 74c; 5 lbs., \$1.36; peck, \$2.95, postpaid to 4th zone. Not prepaid: ½ bu., \$3.80; bu. (56 lbs.), \$6.95; 5 bu., @ \$6.85 per bushel. Bags free on all corn.

## WISCONSIN No. 8 (Minn. No. 13)

90 to 105 days. The second earliest yellow dent corn.

The ears are of handsome appearance with sixteen to twenty rows of bright, rich yellow, smooth and plump kernels, which set compactly on the cob, from butt to tip. The ears average eight inches in length and are frequently borne two on a stalk, which grows about seven feet high. They are very leafy and furnish much fodder. Ear selected, well graded.

4406—Wisconsin and Minnesota grown: 2 lbs., 54c; 5 lbs., \$1.06; peck, \$2.20, postpaid to 4th zone. Not prepaid: ½ bu., \$2.50; bu., \$4.50; 2½ bu., \$11.15; 5 bu., \$22.00. Bags free.

## NEW LEAMING

112 to 115 days. One of the most desirable and improved standard varieties of heavy yielding dent corn today. Can be grown anywhere in the corn belt except the extreme north and matures a few days earlier than Reid's yellow dent. The stalks are a good height, very leafy and with broad blades, making splendid silage or fodder. Ears 9 or 10 inches long, well filled with 18 or 20 rows of deep golden yellow kernels. Our strain of seed is carefully selected and produced in Iowa or the Dakotas.

4395—Well graded: 2 lbs., 48c; 5 lbs., 98c; peck, \$1.95, postpaid to 4th zone. Not prepaid: ½ bu., \$2.10; bu., \$3.85; 2½ bu., \$9.50. Bags free.

## REID'S YELLOW DENT

115 to 120 days. Ears are covered with 18 to 24 rows of deep grain, light golden-yellow color and about 9 to 11 inches long. Splendid fodder corn. Nebraska grown. 4398—Well graded: 2 lbs., 48c; 5 lbs., 98c; peck, \$1.95, postpaid to 4th zone. Not prepaid: ½ bu., \$2.10; bu., \$3.85; 2½ bu., \$9.50. Bags free.

## CYCLONE SEED SOWER

Broadcasts evenly, saves seed, and will sow many acres per hour. Ideal for sowing clover, timothy, alfalfa, lespedeza, sudan grass, oats, wheat, or any other seed that is sown broadcast.

Strongly constructed, a double feed insuring a uniform flow of seed. Feed adjustment is automatic and starts or stops flow of seed instantly. 5461—Each, \$3.85, postpaid.



# CANE NORTHERN GROWN BLACK AMBER CANE

It yields luxuriantly and produces a mass of sweet, rich, succulent forage, more nutritious than corn silage. This northern grown strain is the one to plant, if you live in the North.

Not only is this juicy Earliest Amber Cane desirable for fodder, but it is fine for molasses and it is splendid for green feeding. For fodder, sow 60 lbs. broadcast or 15 lbs. in drills, per acre. For syrup, drill in 10 lbs. per acre. Reddish seed with a black hull. 4343—2 lbs., 62c; 5 lbs., \$1.25; 10 lbs., \$2.20, postpaid to 4th zone. Not prepaid: 25 lbs., \$3.00; 50 lbs., \$5.50; 100 lbs., \$10.00. Bags free.

# SOUTHERN GROWN BLACK AMBER CANE

The hay is very palatable and nutritious and is relished by all kinds of stock, including hogs. Rich in sugar, fine for molasses. Later than the above and best for fodder. 4344—2 lbs., 58c; 5 lbs., \$1.15; 10 lbs., \$2.00, postpaid to 4th zone. Not prepaid: 25 lbs., \$2.54; 50 lbs., \$4.63; 100 lbs., \$8.25. Bags free.

# WACONIA ORANGE CANE

A strain of Sorghum Cane that yields much fodder and fine syrup. Orange seed instead of amber as above. Best for molasses. 4346—2 lbs., 62c; 5 lbs., \$1.28; 10 lbs., \$2.34, postpaid to 4th zone. Not prepaid: 25 lbs., \$3.00; 50 lbs., \$5.45; 100 lbs., \$10.35. Bags free.

# ATLAS SORGO

Atlas Sorgo is a cross between Blackhull Kaffir and Sourless Cane. Yields a tremendous amount, having yielded in a dry year, 22 tons of forage and 50 bu. of grain per acre. Atlas Sorgo grows from 7 to 10 feet high, with a sturdy,

leafy stalk that is juicy and sweet. The heads are fairly compact, it is resistant to lodging and the white grain is palatable. Do not sow until the ground is thoroughly warm. Sow 5 to 10 pounds per acre. 4348—2 lbs., 69c; 5 lbs., \$1.40; 10 lbs., \$2.38, postpaid to 4th zone. Not prepaid: 25 lbs., \$2.68; 50 lbs., \$4.85; 100 lbs., \$9.35. Bags free.



Northern Grown Black Amber Cane



A Field of Sudan Grass

# SUDAN GRASS

Sudan Grass is probably one of the most prolific hay crops ever grown; it gives two crops of hay a season. As a catch crop, it is fully equal to Millet. Sudan Grass is used for pasture, ensilage and soiling as well as for hay. It does best on a rich loam soil, but grows successfully on almost all soils from a heavy clay to a light sand. Sow 25 to 35 lbs. per acre, after corn planting time.

4530—Superior Brand: 2 lbs., 63c; 5 lbs., \$1.30, postpaid to 4th zone. Not prepaid: 25 lbs., \$3.12; 35 lbs., \$4.32; 50 lbs., \$5.87; 100 lbs., \$11.20. Bags free.

4531—Radium Brand: 5 lbs., \$1.33, postpaid to 4th zone. Not prepaid: 25 lbs., \$3.22; 35 lbs., \$4.42; 50 lbs., \$6.00; 100 lbs., \$11.50.

# SWEET SUDAN GRASS

Developed by the Texas Station and the U. S. Dept. of Agr. Sweet Sudan is sweet, juicy, and more palatable to livestock, than is ordinary Sudan. The seed of Sweet Sudan is reddish brown, enabling one to detect Johnson Grass, if any, in his seed. It is resistant to disease and does not shatter easily. Later than common Sudan, hence produces more growth! The leaves are broader, and the stalks taller and heavier. Sow 25 to 35 lbs. per acre, after corn planting time. 4532—Radium Brand: 2 lbs., 73c; 5 lbs., \$1.48, postpaid to 4th zone. Not prepaid: 25 lbs., \$4.12; 35 lbs., \$5.42; 50 lbs., \$7.25; 100 lbs., \$13.50. Bags Free.

# OTHER GRASSES

**ORCHARD GRASS**—A valuable perennial grass for pasture or hay, very early and hardy. Sow 21-28 lbs. per acre. 4489—Radium Brand: Lb., 72c; 5 lbs., \$2.78; 10 lbs., \$5.00, postpaid to 4th zone. Not prepaid: 25 lbs., \$9.85; 50 lbs., \$19.70; 100 lbs., \$38.50. Bags are free on all grasses.

**CHEWING FESCUE**—Perennial. Splendid for dry, sandy soils and withstands much shade. Valuable for shady lawns. 25-30 lbs. per acre. 4512—Lb., 89c; 2 lbs., \$1.60; 5 lbs., \$3.75; 10 lbs., \$7.25, postpaid. Not prepaid: 25 lbs., \$16.50; 50 lbs., \$32.75; 100 lbs., \$65.00.

**AMERICAN GROWN RYE GRASS**—Fine leaved, very durable, wonderful on sandy soil. Valuable as a green forage plant for land not easily cultivated. Perennial. 24-36 lbs. per acre. 4555—2 lbs., 79c; 5 lbs., \$1.75; 10 lbs., \$3.20, postpaid to 4th zone. Not prepaid: 25 lbs., \$5.60; 50 lbs., \$10.75; 100 lbs., \$21.00.

**ROUGH STALKED MEADOW**—Valuable for pastures and meadows, particularly on damp soils and shady situations. Perennial. 20 lbs. per acre. 4514—Lb., \$1.25; 2 lbs., \$2.40; 5 lbs., \$5.10; 10 lbs., \$10.40, postpaid to 4th zone. Not prepaid: 25 lbs., \$24.25; 50 lbs., \$48.00; 100 lbs., \$95.00.

**PERMANENT MEADOW AND PASTURE MIXTURE**—Our own mixture of a big variety of perennial grasses. Especially adapted to growing on almost any type of soil normally used for this purpose. 25 lbs. per acre. 4545—Lb., 66c; 5 lbs., \$2.55; 10 lbs., \$4.65, postpaid to 4th zone. Not prepaid: 25 lbs., \$9.10; 50 lbs., \$17.70; 100 lbs., \$34.50.

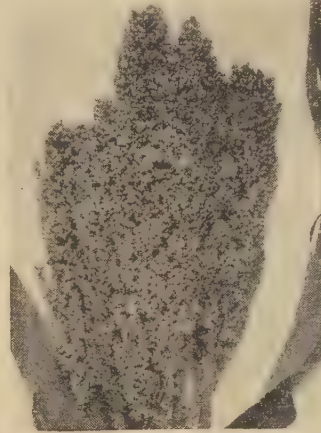

Atlas Sorgo

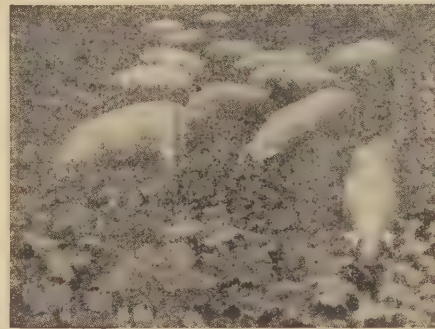

Dwarf Essex Rape

4666—Radium Brand: 2 lbs., 72c; 5 lbs., \$1.55, postpaid to 4th zone. Not prepaid: 25 lbs., \$5.15; 50 lbs., \$9.75; 100 lbs., \$18.50. Bags free.

# SAND VETCH

Often called Hairy Vetch because of its downy or hairy stems and also called Winter Vetch, as when sown in the fall, it lives through the severest winters. Planted in spring, it makes its full growth in the same year, and then does not winter through.

It will do well on poor land, and especially on sandy land, enriching it more than any other crop. Inoculate before planting. For hay, sow 50 pounds with one bushel grain, preferably Oats, Barley or Rye per acre; for seed, sow 20 to 30 lbs. with 1 bu. grain. Drill in 1 to 2 in. deep. Sow from early spring until September. 4727—Radium Brand: 2 lbs., \$1.20; 5 lbs., \$2.28; 10 lbs., \$4.15, postpaid to 4th zone. Not prepaid: 25 lbs., \$7.85; 50 lbs., \$15.20; 100 lbs., \$29.50. Bags free.

# RED TOP (Solid Seed)

Red Top grows under a greater variety of conditions than almost any other grass. It is the best wet land grass next to Phalaris, and it will grow on soils so poor in lime that other kinds fail entirely. Red Top will thrive on almost every type of soil except sand. Sow 8 pounds per acre.

	Lb.	5 lbs.	15 lbs.	25 lbs.	50 lbs.	100 lbs.
	Ppd.	to 4th Zone		Not Prepaid		
4494—Superior	\$.89	\$4.15	\$12.20	\$18.90	\$37.25	\$74.00
4495—Radium	.92	4.25	12.40	19.15	37.75	75.00

All Field Seed Prices Are Subject to Change Without Notice. Please Order Early.





BONANZA OATS

# OATS

Prices, unless otherwise noted: Lb., 28c; peck, \$1.16, postpaid to 4th zone. Not prepaid: ½ bu., \$1.03; bu. (32 lbs.), \$1.60; 2½ bu., \$4.50; 5 bu., \$7.75; 10 bu., \$15.30; 20 bu., \$30.20. Bags free.

## STATE'S PRIDE OR WISCONSIN PEDIGREE No. 7—

Earliest yellow oat. In spite of unfavorable weather, State's Pride yielded 75.7 bushels per acre. Earliest of all yellow oats and best as a nurse crop and escapes rust, because of its earliness. Does not lodge easily, but fills out the kernels if it does, making it especially desirable for rich soils. Has a very short, stiff straw. It is a yellow oat, bright, thin hulled, meaty and is about the best oat. 4623—See prices above.

**60-DAY, JULY OR KHERSON**—It is a small, yellowish oat with a very thin hull and practically all meat, and with short, stiff straw. Does not lodge easily. Sixty Day Oats are extremely early and are especially fine in a dry season. They usually yield 70 to 80 bushels per acre, at least. It adapts itself readily to the different soils. Matures in about 80 days, rather than 60 as the name indicates. 4616—See prices above.

**WHITE CROSS OR WISCONSIN PEDIGREE No. 19**—A high yielding extra early white oat, with a taller straw and a larger kernel than is usually found in early oats. The tall straw is desirable in localities where the soil is light. A good rust-resister. Has a tendency to lodge on rich soils, but is well adapted to sandy soils. 4625—Order early—supply limited. Lb., 28c; peck, \$1.20, postpaid to 4th zone. Not prepaid: ½ bu., \$1.10; bu. (32 lbs.), \$1.70; 2½ bu., \$4.32; 5 bu., \$8.25; 10 bu., \$16.30; 20 bu., \$32.00. Bags free.

**SILVERMINE** — This variety is reputed for its heavy yields and is a fine second early white oat, very robust and vigorous and seldom lodges. The heads are borne low on strong, stiff straw which is unusually bright and clean. The kernels are white, plump, heavy and thin hulled. Endures extremes of dry, wet, hot and cold weather. 4615—Lb., 28c; peck \$1.15, postpaid to 4th zone. Not prepaid: ½ bu., \$1.00; bu. (32 lbs.), \$1.55; 2½ bu., \$4.35; 5 bu., \$7.50; 10 bu., \$14.80; 20 bu., \$29.20. Bags free.

**WHITE BONANZA** White Bonanza is a heavy midseason variety, extremely productive, with strong stiff straw, bearing long heads filled with good-weight grain. It has demonstrated its ability to produce fine crops on sandy land and on the fertile prairie or clay loam soils. A dependable white oat that ripens in about ninety days. This variety is hardy, having been grown successfully in Canada, in sections about 1,000 miles northwest of La Crosse. "Bonanza" is our own Registered Trade Mark. 4614—Lb., 28c; peck, \$1.16, postpaid to 4th zone. Not prepaid: ½ bu., \$1.03; bu. (32 lbs.), \$1.60; 2½ bu., \$4.50; 5 bu., \$7.75; 10 bu., \$15.30; 20 bu., \$30.20. Bags free.

**VANGUARD OATS** A mid-season white oat from Canada, open panicle, high yielding and resistant to black stem rust! The straw is stiff. We recommend it highly, especially for Northwestern Minnesota and similar latitudes. 4627—Lb., 28c; peck, \$1.15, postpaid to 4th zone. Not prepaid: ½ bu., \$1.00; bu. (32 lbs.), \$1.55; 2½ bu., \$4.35; 5 bu., \$7.50; 10 bu., \$14.80; 20 bu., \$29.20. Bags free.

## ILLAHEE FESCUE

Because of its superior disease resistance, wearability, root density and the fact that it holds its green color during the summer heat, it was named "Illahee" an Indian word meaning Paradise. It is very fine leaved, extremely hardy. Because of its deep rooting habit, Illahee is termed a low-fertility grass growing well on poor soils and is recommended for all general lawn use, as it is very drought resistant, needs little fertilization and will also grow exceedingly well in the shade and under trees. Sow one pound to 200 square feet. 4472—Lb., \$1.20; 2 lbs., \$2.20; 5 lbs., \$5.25; 10 lbs., \$10.25, postpaid. Not prepaid: 25 lbs., \$24.00; 50 lbs., \$47.75; 100 lbs., \$95.00.

## KENTUCKY BLUE GRASS

Also called June Grass. One of the first grasses to start growth in spring, and is still green when snow flies in the fall. Widely used in lawns and very valuable for permanent pastures. Broadcast 20 to 30 lbs. per acre. 4479—Radium Brand: lb., 98c; 2 lbs., \$1.90; 5 lbs., \$4.20; 10 lbs., \$8.20, postpaid. Not prepaid: 25 lbs., \$19.00; 50 lbs., \$37.50; 100 lbs., \$74.50. Bags free.

## NORTHERN GROWN TIMOTHY

Timothy is the king of all grasses in our country; as a hay crop it has long been the standard and it is adapted to a wider range of conditions and is grown over a wider area than other grasses.

Sow 10 to 15 lbs. per acre. Our seed is either Wisconsin or Minnesota grown and carefully cleaned, with a purity of 99.5% or better. For hay, cut when the seed is in the "milk" stage, setting the mower so it cuts a full four inches above the ground. 45 lbs. in 1 bu.



Your Guarantee of Quality

	2 lbs.	5 lbs.	10 lbs.	25 lbs.	45 lbs. (bu.)	100 lbs.
					Not Prepaid	
4716—Superior	\$0.97	\$2.48	\$4.30	\$9.10	\$15.50	\$33.50
4717—Radium	1.00	2.53	4.40	9.25	15.75	34.00



Northern Grown Timothy

TREAT ALL OATS WITH NEW IMPROVED CERESAN. See page 101.

## REED'S CANARY GRASS

Or Phalaris. A grass for wet, low-lying, poorly drained soils—in fact, the only grass we know of for reclaiming waste, marshy lands. 4511—Radium Brand—lb., \$1.35; 2 lbs., \$2.50; 5 lbs., \$6.10; 10 lbs., \$11.90, postpaid to 4th zone. Not prepaid: 25 lbs., \$28.00; 50 lbs., \$55.50; 100 lbs., \$110.00.

## CRESTED WHEAT GRASS

Is reclaiming millions of acres of arid land on our northern great plains. It yields more forage than native grass in extremely dry years, produces twice as much beef, chokes weed growth and stands heavy grazing. Yields 1-1½ tons hay per acre and is very hardy! Drill in 10 lbs. per acre. 4314—Radium Brand: Lb., \$7c; 2 lbs., \$1.44; 5 lbs., \$3.70; 10 lbs., \$7.00, postpaid to 4th zone. Not prepaid: 25 lbs., \$15.60; 50 lbs., \$30.45; 100 lbs., \$60.00.

JOHN A. SALZER SEED CO. LACROSSE, WISCONSIN



# NEW BLIGHT-RESISTANT OATS

## CLINTON OATS

In 48 Community Grain trials of Clinton Oats, the average yield was 84 bushels to the acre! Clinton has about the stiffest straw and weighs out better than almost any other oat. The average height of the straw is 33½ inches, it does not lodge easily, and is adapted to direct combining. (It is somewhat uneven in height.) Clinton stands well for 7 to 10 days after the grain is first dry enough for safe storage. You can leave Clinton in the field longer and permit it to dry out well before it is cut or combined, thus lessening bin heating. Clinton has the ability to stand up on very rich soil. Ripens about July 17th.

Clinton is a thin hulled yellow oat, with plump berry, and is highly resistant to Helminthosporium, to blight and root rot and is immune to crown rusts, smuts, and leaf spots. In wet years, when diseases are apt to appear, Clinton shows a marked advantage over older varieties. In rust free years, it may not show a heavy advantage in yield, but it should be superior because of its strength of straw and in its weight per bushel. The widely spread trials of Clinton in Iowa, Wisconsin, Illinois and Indiana, indicate its wide adaptation to various soils and growing conditions.

Don't pass up Clinton Oats this year! Clinton produces a plump, thin hulled grain, about six pounds heavier per bushel than old varieties, and it grades high on the market, giving you oats of maximum feeding value. Clinton has received much praise in farm and agricultural papers and we believe you will like it immensely.

**4605—Standard Seed.** 2 lbs., 45c; 5 lbs., 86c; peck, \$1.20, postpaid to 4th zone. Not prepaid: ½ bu., \$1.12; bu. (32 lbs.), \$1.75; 3 bu., \$5.15; 6 bu., \$10.20; 9 bu., \$14.65. Bags free.

**4608—Certified Seed.** 2 lbs., 48c; 5 lbs., 98c; peck, \$1.45, postpaid to 4th zone. Not prepaid: ½ bu., \$1.48; bu. (32 lbs.), \$2.25; 3 bu., \$6.65; 6 bu., \$13.20; 9 bu., \$19.55. Bags free.

## BONDA OATS

This variety yields about the same as Clinton but the straw is taller than either Vicland, Tama, Mindo or Clinton. This is a distinct advantage where more tonnage is wanted. The straw is strong, being somewhat more resistant to lodging than either Tama or Vicland and about equal to Clinton and Mindo in standing ability especially on thinner soils.

Bonda is an early maturing, open-panicked oat with a yellowish white, large sized grain of superior weight averaging about 2 lbs. per bushel heavier than Vicland. The weight of the individual kernel of Bonda is also 20% to 30% heavier than older varieties and for this reason should be seeded somewhat heavier on sandy soils.

The greatest value of this variety, however, lies in its ability to resist the common oat diseases. Bonda is highly resistant to stem rust, crown rust and the smuts. It is resistant to race 8 of stem rust to which Tama and Vicland are susceptible and for which reason the two latter varieties have been discontinued. It is also resistant to the new Helminthosporium blight disease which has seriously affected oats in recent years.

Bonda was selected from a cross between Bond and Anthony at the Minnesota Agricultural Experiment Station. It has given excellent yields and been thoroughly tested in field trials.

**4610—Certified Seed:** 2 lbs., 50c; 5 lbs., \$1.05; peck, \$1.48, postpaid to 4th zone. Not prepaid: ½ bu., \$1.62; bu. (32 lbs.), \$2.45; 3 bu., \$7.25; 6 bu., \$14.40; 9 bu., \$21.35. Bags free.

## MINDO OATS

A very early, open panicked, yellowish variety with excellent yielding ability being at least equal, on the average, with either Tama or Vicland. It is also somewhat higher in weight per bushel than those varieties. The straw is short and the variety is very resistant to lodging in which respect it is superior to Vicland, especially on heavy soils. The kernel size is about the same as Vicland, although heavier, and it is also a day or two earlier in heading than that variety.

Like Bonda, Mindo is resistant to the stem rust, crown rust and the smuts. It is also resistant to race 8 of the stem rusts to which the older varieties are susceptible. Unlike Tama and Vicland, two of the main varieties grown in recent years, it is resistant to the new Helminthosporium blight disease which has been responsible for reduction in stands, premature ripening and lowering of yielding ability.

Mindo was selected at the Minnesota Agricultural Experiment Station, from a cross between a number of varieties including Bonda and Minota.

**4612—Certified Seed:** 2 lbs., 50c; 5 lbs., \$1.05; peck, \$1.48, postpaid to 4th zone. Not prepaid: ½ bu., \$1.62; bu. (32 lbs.), \$2.45; 3 bu., \$7.25; 6 bu., \$14.40; 9 bu., \$21.35. Bags free.



A Typical Sample of Clinton Oats

## SEED DISINFECTANT

Treat your seeds before planting with Ceresan, for Wheat, Oats, Barley, Cane, Flax, Peas and Rye. Economical, easy to use, increased yields. See Page 101. Treat Potatoes with Semesan Bel. See Page 102.

## BROME GRASS

A hardy perennial for permanent pastures and one of the best for dry soils. Has a strong root system and withstands extremes of cold and drought. Makes excellent pasture, sowing 15 lbs. Brome with 8 lbs. Alfalfa, preferably Ladak, per acre. Yields much more than Timothy—Alfalfa by the third year. Brome starts very early in spring. Sown alone, broadcast 25 lbs. per acre. Drought resistant. Cattle like Brome exceedingly well. **4319—Radium Brand:** 2 lbs., \$1.50; 5 lbs., \$3.62; 10 lbs., \$7.00, postpaid to 4th zone. Not prepaid: 25 lbs., \$15.25; 50 lbs., \$30.25; 100 lbs., \$60.00. Bags free.



Brome Grass



# BILLION DOLLAR GRASS (Echinochloa crusgalli frumentacea)

**Especially Valuable for Silo and for Feeding Green—A Substitute For Corn Fodder Green Feed on August 1st**

Billion Dollar Grass furnishes a very heavy amount of desirable green feed during August! Sown about the end of May, the fodder will be ready to cut about August 1st or a little earlier! Begin to cut it before it blossoms and continue to cut for about 12 days or until the stems toughen. By making a second seeding about June 10 and a third about June 25, abundant green feed may be had during all of August and with later seedings, into September!

Billion Dollar Grass Gives an unusually heavy yield of green fodder, from 12 to 18 tons per acre on naturally moisture-retentive land in good condition, but heavier yields of up to 35 tons per acre have been reported. Yields anywhere up to 60 bushel of seed per acre (32 lbs. per bu.), although 90 bushel of seed per acre have been reported, and it yields from 3 to 6 tons of hay per acre.

## A Quick Producer

Billion Dollar Grass produces nutritious green feed, and plenty of it, in about nine or ten weeks and attains the height of four to seven feet according to the richness of the soil. It is the one-grass to sow if you want plenty of green feed during August and September for your cattle, horses, sheep, hogs and poultry.

Up to 90 bushel (3,150 lbs.) of seed per acre! Hogs, poultry, geese and turkeys relish the green feed and thrive and fatten if fed the seed during the fall and winter months.

By cutting as soon as the plants come into bloom, a second crop may often be had and the yield of forage materially increased. When grown for seed, it gives only the one crop and sometimes some pasture thereafter.

Billion Dollar Grass gives about 3 to 6 tons hay per acre but as it is rather coarse and succulent it is difficult to cure for hay and we do not recommend it for that purpose. Since it is difficult to dry, the hay may become musty and so one cannot depend upon a large amount of dry hay. However, if the weather allows several extra hay days to follow one another, it is successfully cured in small cocks as clover is often cured.

Use famous Billion Dollar Grass as silage in place of corn wherever it is not possible or convenient to grow corn. It is a wonderful "catch crop" whenever the corn has been destroyed by hail or otherwise.

## Where It Grows

It grows best on a soil that is rather retentive of moisture and quite rich. It luxuriates on a low, rich, moist situation but it also does well on higher ground. When it is sown on retentive soil, it endures drought fairly well. On the rich soils of the West and Northwest where there is sufficient moisture, or where there is irrigation, it yields heavily and it has given good yields on the alkali soil so common in parts of the West. In the Mississippi Valley, it yields abundantly.

## When a Cold Wet Spring

floods out your corn or when it damages other crops, Billion Dollar Grass is an ideal catch crop. We have had customers plant it as late as the middle of August, as a catch crop, but to get best results, we recommend planting it up to July 1 or possibly July 15. You will find Billion Dollar Grass of great value in case of a crop failure of clover and timothy in a dry spring.

Pounds Packed	PARCEL POST RATES							
	1	2	3	4	5	6	7	8
2	\$0.15	\$0.15	\$0.16	\$0.19	\$0.21	\$0.24	\$0.27	\$0.30
3	.17	.17	.19	.23	.27	.36	.36	.41
6	.23	.23	.28	.37	.45	.54	.65	.76
11	.33	.33	.43	.59	.75	.91	1.12	1.33
16	.43	.43	.57	.80	1.02	1.27	1.58	1.89
26	.63	.63	.85	1.23	1.57	2.00	2.51	3.02

Allow 1 pound for packing, i.e., 5 lbs. weigh 6 lbs. packed, 10 lbs. weigh 11 lbs., etc. Phone your postmaster if in doubt as to your zone.

## It Is Productive

Under average conditions of moisture and fertility of the soil. Billion Dollar Grass is about one of the most productive of the annual hay grasses. Think of yields of up to 20 tons of fresh green feed per acre, up to 6 tons of cured hay per acre, or up to 3,000 pounds of seed per acre! Its biggest and its greatest value, however, is in its green fodder and in its silage.

## Feeding Green

Billion Dollar Grass, when cut from day to day and fed green to cows, is much relished. Cows invariably increase in milk when green Billion Dollar Grass is alternated with corn fodder.

Fed continuously and alone, Billion Dollar Grass acts as a laxative and a diuretic, and the ideal feeding is about 10 pounds hay per day plus about 50 pounds green Billion Dollar Grass per day.

## For Silage

Over 18 tons ensilage per acre! Billion Dollar Grass is not as nutritive as corn silage, yet it makes a very fine silage and makes a fine substitute if the corn crop fails or if corn cannot be grown. For ensilage, cut in late bloom or when the seed is beginning to form. If cut after it has ripened its seed, it will then be too dry and tough. Filling the silo with two parts by weight of Billion Dollar Grass and one part of Soy Beans makes a very superior silage.

## What It Is

Echinochloa Crusgalli is a Japanese Millet and was given the name Barnyard Millet in 1896 by Prof. W. P. Brooks of the Hatch (Mass.) Station. In 1901, we first offered it to the public and gave it the name Billion Dollar Grass because of its tremendous yield of fodder and seed, and it is probably more widely known today under this name than any other. It is not poisonous at any stage of growth and is distinct from Sudan Grass.

## Culture

Billion Dollar Grass is a tender annual and should not be sown before corn planting time as it does not stand frost. Sow about 20 pounds per acre broadcast, covering about ¼ inch deep. May be sown up to July 1 and even up to the end of July.

**PASTURE**—All rich, luxuriant grasses should be pastured moderately at first. Therefore, you should turn in your hogs, cattle, sheep, and horses the first few times only after they have had a good feed elsewhere and thus accustom them to it. It is on the same plan as hungry stock turned the first time into a field of rich clover—they might find harm. Turn them into Billion Dollar Grass moderately at first and you can soon permanently.

**FOR HAY**—Cut when the plant is in early bloom. Cut with a mower and allow it to cure in the swath for a day; then rake into windrows and when sufficiently cured, put it into cocks for about a week.

**FEEDING GREEN**—Begin to cut before it blossoms and continue until the cattle do not eat all of the stems.

**FOR SEED**—Let Billion Dollar Grass get thoroughly ripe and cut and thresh as you would Timothy. The seed is about equal to oats in composition, that is in protein and fat.

- 4461—Superior Brand: 2 lbs., 57c; 5 lbs., \$1.12; 10 lbs., \$2.10, postpaid to the 4th zone. Not prepaid: 25 lbs., \$3.00; 50 lbs., \$5.50; 100 lbs., \$10.00. Bags free.
- 4462—Radium Brand: 2 lbs., 58c; 5 lbs., \$1.15; 10 lbs., \$2.15, postpaid to 4th zone. Not prepaid: 25 lbs., \$3.15; 50 lbs., \$5.75; 100 lbs., \$10.50. Bags free. Prices subject to change.

## SALZER'S "LAUGH AND GROW FAT" HOG PASTURE MIXTURE

One of the most important questions with every farmer during the growing season, is a rapid meat producing hog pasture. "Laugh and Grow Fat Mixture" contains in general among others, the following: Barley, Oats, Rye, Field Peas, Rape, Clover, Grasses, etc. It is quick growing and because of the many varieties included produces a heavy yield, providing forage in abundance. Greedily eaten not only by hogs, but sheep, cows and horses as well. Sow 30 to 50 lbs. per acre.

4549—Radium Brand: Lb., 32c; 5 lbs., 95c; 15 lbs., \$2.45, postpaid to 4th zone. Not prepaid: 25 lbs., \$2.10; 50 lbs., \$3.70; 100 lbs., \$6.85. Bags free.

### CONDITION OF SALE ON ALL SEEDS

Recognizing that our customers have the opportunity of securing analysis and germination of any and all seeds, we, the John A. Salzer Seed Company, give no warranty, express or implied, as to the productiveness of any seeds, plants, and bulbs we sell and we will not be in any way responsible for the crop. Our liability in all instances is limited to the purchase price of the seed.





A Field of Manchú 606 Soy Beans

## SALZER'S SOY BEANS

Soy Beans make a good growth on poor soils, especially if inoculated, succeed on acid soil, will grow as far north as corn and as far south as cotton, they make a splendid rotation crop, and they build up the soil. Cut for hay any time after the pods begin to form. Sow 45 lbs. in drills per acre, or 2 bu. (120 lbs.) broadcast. **Inoculate with Nod-O-Gen before planting.** Any variety, 2 lbs., 49c, postpaid to 4th zone. Bags free. **Edible Soy Beans, see Page 5.**

### MANCHU NO. 606

A selection of Manchú Soy Beans made at the Spooner Wisconsin Branch Experiment Station. In maturity, it is about a week earlier than Manchú and is about the earliest and the best variety for the production of seed in the northern parts of Wisconsin and similar latitudes. High in oil content.

The plants are from 28 inches to 35 inches high, they stand up well, and the USDA tests over a period of three years, indicates Manchú No. 606 averaged 27.6 bushels per acre yield, with 41.4% protein, and 19.9% oil of 135 iodine number. Manchú No. 606 is recommended by both the Wisconsin and Minnesota Stations, and we believe that any of our customers across the country, in similar latitudes, will have complete satisfaction with the yield of Manchú No. 606. The seed is yellow. Inoculate Soy Beans with Nodogen or Nitrogin for best results.

**4304—Radium Brand: Peck, \$1.90, postpaid to 4th zone. Not prepaid: ½ bu., \$2.00; bu. (60 lbs.), \$3.50; 2½ bu., \$8.70; 5 bu., \$17.25. Bags free.**

### MANCHU

The most popular Soy Bean in the middle west. It is medium early and matures dry beans in about 110 days. Seeds are yellow with a peculiar brown seed scar. Very productive. The Wisconsin Experimental Station recommends it. **4309—Radium Brand: Peck, \$1.90, postpaid to 4th zone. Not prepaid: ½ bu., \$2.00; bu. (60 lbs.), \$3.50; 2½ bu., \$8.70; 5 bu., \$17.25. Bags free.**

### MANDARIN NO. 507

A very early variety, the plants growing erect with the lower pods higher off the ground than other varieties. Matures about the same time as 95 day corn and has completely yellow seeds with a high oil content. Heavy cropper. **4303—Radium Brand: Peck, \$2.00, postpaid to 4th zone. Not prepaid: ½ bu., \$2.25; bu. (60 lbs.), \$4.00; 2½ bu., \$9.95; 5 bu., \$19.75. Bags free.**

### ROSEN WINTER RYE

Introduced by the Michigan Experimental Station and considered the best of the winter ryes. It produces grain which is considerably larger than other winter varieties. Kernels are plump and heavy, bright yellowish blue in color, stalks are stiff and strong. A heavy yielder and generally satisfactory under normal conditions.

**4673—Radium Brand: 2 lbs., 43c; 5 lbs., 92c; peck, \$1.63, postpaid to 4th zone. Not prepaid: ½ bu., \$1.48; bu. (56 lbs.), \$2.70; 5 bu., \$13.25. Bags free.**

### NEW IMPROVED CERESAN

A valuable seed treatment before planting, for Wheat, Oats, Barley, Cotton, Cane, Rye, Flax, Peas. One pound treats 32 bu. grain. **5269—4-oz. can., 47c; 1-lb. can, \$1.10, postpaid.**

## SPRING SPELTZ OR EMMER

Grows any place where grain can be raised where wheat, oats and barley would be a failure. It is relished by all classes of stock; splendid for hay and fattens in the green state.

Sow on ground prepared as you would for wheat or oats, either broadcast or drill, at the rate of 2½ bu. per acre. Frost will not damage early planting. Cut the grain when it is a little past the milk stage. **4697—Radium Brand: Lb., 29c; 5 lbs., 99c; peck, \$1.60, postpaid to 4th zone. Not prepaid: ½ bu., \$1.73; bu. (40 lbs.), \$3.20; 5 bu., \$15.75; 10 bu., \$31.00. Bags free.**

## SPRING WHEAT

Sow 1½ bu. per acre; 60 pounds in one bushel.

**HENRY WHEAT**—The important advantages of this spring wheat are disease resistance and high yield! It is resistant to leaf rust and moderately resistant to stem rust and stinking smut. In tests at the Wisconsin Experiment Station and with certified growers, it has considerably outyielded the older varieties, which it is rapidly replacing.

Henry Wheat matures about two days later than Sturgeon and about five days later than Vicland Oats. It has large, wide heads, with bearded chaff which is white or may be tinged with red at maturity. The kernels are larger than most spring wheats, and have fair to good milling and baking qualities.

**4765—Radium Brand: 2 lbs., 39c; 5 lbs., 78c; peck, \$1.86, postpaid to 4th zone. Not prepaid: ½ bu., \$1.96; bu. (60 lbs.), \$3.65; 2½ bu., \$9.08; 5 bu., \$17.90. Bags free.**

**4766—Certified Seed: 2 lbs., 44c; 5 lbs., 82c; peck, \$1.95, postpaid to 4th zone. Not prepaid: ½ bu., \$2.13; bu. (60 lbs.), \$4.00; 2½ bu., \$9.92; 5 bu., \$19.65. Bags free.**

**THATCHER**—A beardless spring wheat from the Minnesota Experiment Station. Very rust resistant, early, heavy yielder, hard dark red kernels, very stiff straw and stands up well. 1 to 5 days earlier than Marquis. **4768—Radium Brand: 2 lbs., 40c; 5 lbs., 80c; peck, \$1.94, postpaid to 4th zone. Not prepaid: ½ bu., \$2.03; bu. (60 lbs.), \$3.85; 2½ bu., \$9.58; 5 bu., \$18.90; 10 bu., \$37.35. Bags free.**

## WINTER WHEAT

**BLACKHAWK**—A soft, bearded, red winter wheat, resistant to leaf rust, about equal to Turkey Red in hardness and strength of straw. Well adapted to southern half of Wis. and similar latitudes. White chaff, soft to semi-soft red kernels, fine for cake flour. **4758—Radium Brand: 2 lbs., 39c; 5 lbs., 78c; peck, \$1.86, postpaid to 4th zone. Not prepaid: ½ bu., \$1.96; bu. (60 lbs.), \$3.65; 2½ bu., \$9.08; 5 bu., \$17.90. Bags free.**

**4759—Certified Seed: 2 lbs., 44c; 5 lbs., 82c; peck, \$1.95, postpaid to 4th zone. Not prepaid: ½ bu., \$2.13; bu. (60 lbs.), \$4.00; 2½ bu., \$9.92; 5 bu., \$19.65. Bags free.**

**TURKEY RED**—Or Wis. Pedigree No. 2. The best red, hard, bearded winter wheat. **4760—Peck, \$1.87, postpaid to 4th zone. Not prepaid: ½ bu., \$1.95; bu. (60 lbs.), \$3.65; 2½ bu., \$9.00; 5 bu., \$17.75. Bags free.**



Henry Spring Wheat

### NOD-O-GEN

Inoculation is inexpensive. Easy to use. Directions on each can. Alfalfa, Sweet Clovers, Medium Red, Alsike and Mammoth Clover, White Dutch Clover: State seed to be inoculated: 1 bu. size, 50c; 2½ bu. size, \$1.00, postpaid.

Lespedeza: Up to 100 lb. size, 50c, postpaid.  
Beans: String, Snap, Wax, Kidney, White Wonder, Navy, Great Northern: 1 bu. size, 35c, postpaid.

Garden Peas, Field Peas, Vetch: State seed: Up to 100 lb. size, 50c; 1,200 lb. size, \$5.70, postpaid.

Lima Beans, Peanuts, Soy Beans: State seed: Small size (up to 120 lbs.), 30c; 5 bu. size, 55c; 25 bu. size, \$2.50, postpaid.

Garden Size: For garden Peas, Beans, Lima Beans, Sweet Peas, Edible Soy Beans: For up to 5 lbs. seed: Each, 10c; 3 for 25c, postpaid.

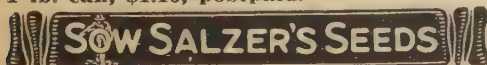

Received the Thatcher Wheat, Wis. No. 25 Corn, Silver Hill Buckwheat, etc., and am well pleased.—Mr. Arthur J. De Mars, R.D. 1, Anoka, Minn. 101



# SALZER'S NORTHERN-GROWN SEED POTATOES

We are nationally known as the largest retail seed potato house in the country, and we probably handle more potatoes than any other company. Our seed is grown in Northern Wisconsin and the fertile Red River Valley of Northern Minnesota, two districts which have not as yet been surpassed for quality seed. Prices should not be judged by the price of eating potatoes. Our potatoes are

grown primarily for seed purposes and all of them are U. S. Gov't Grade No. 1. U. S. Grade No. 1 requires that the potatoes be practically free from scab, blight, dry rot and damage caused by disease, and be graded to a minimum size of 1 1/2 inches. 60 lbs. in one bushel. Plant 10 to 12 bushels per acre.

## EARLY SIX WEEKS

Early Six Weeks Potato stands alone as the great earliest general purpose potato! It is ahead of the Earliest Potato in quality and yield, although not quite so early but is a little earlier than the famous Early Ohio Potato. There is another great advantage in planting these Early Six Weeks Potatoes and that is that it has never failed to produce a good crop of extremely early, very large tubers.

Early Six Weeks Potato is fit for market everywhere in six to eight weeks. It is good for midsummer, good for late summer, good for fall, and magnificent to put into winter quarters, where it will keep splendidly and give

you the finest flavored, best quality eating Potatoes imaginable. If we had but one Potato to plant, this would be the Potato every time.

Skin is pink and smooth. The flesh is white and cooks mealy. Round to oblong in shape. The famous Early Six Weeks Potato is one of the best market varieties for all sections of the country. Please give date we shall ship your potatoes. Price of Early Six Weeks: U. S. No. 1: 2 lbs., 46c; 5 lbs., 87c; peck, \$1.88, postpaid to 4th zone. Not prepaid: 1/2 bu., \$1.82; bu. (60 lbs.), \$3.20; 100 lbs., \$4.85; 500 lbs., \$24.00. Bags are free on all potatoes.

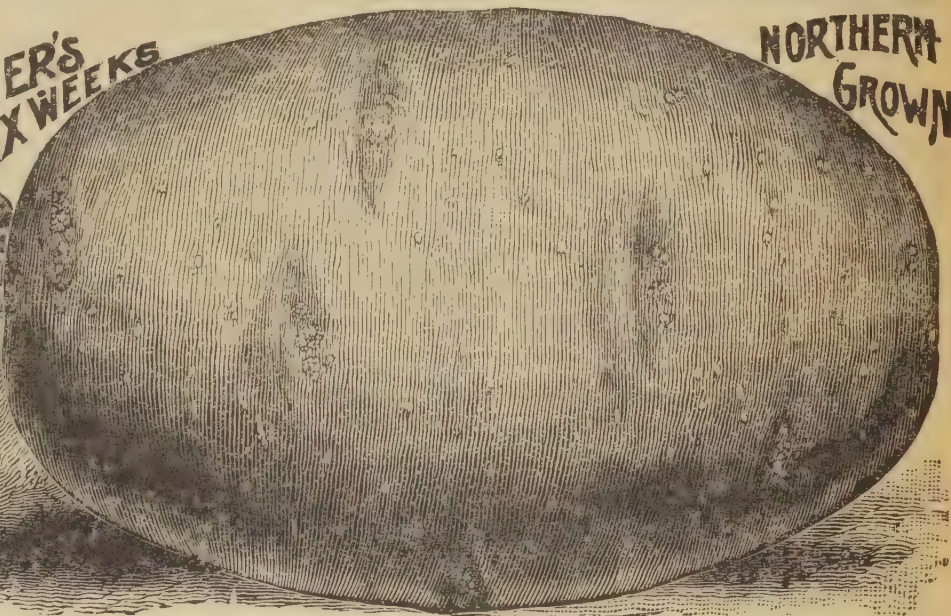

## EARLIEST

Our earliest red skinned potato, and a heavy yielder. Adapted to practically all sections of the U. S.; has yielded in tests at the rate of 364 bu. per acre. Especially fine for frying and for French Frys. It is of a roundish shape, medium size and considering its extreme earliness, yields heavily. Uniform in size, smooth reddish skin, shallow eyes, flesh snow white. U. S. No. 1: 2 lbs., 44c; 5 lbs., 85c; peck, \$1.85, postpaid to 4th zone. Not prepaid: 1/2 bu., \$1.80; bu. (60 lbs.), \$3.10; 100 lbs., \$4.75; 500 lbs., \$23.50.



## BLISS TRIUMPH

Has yielded 500 bu. per acre! Bliss Triumph is a standard extra early and one of the leading early potatoes all through the south. Tubers are nearly round, smooth, medium in size, reddish pink in color and have shallow eyes. Flesh is white, smooth grained; fine for potato salad and frying. This is one of the hardiest varieties known, and is not susceptible to rot, scab and other diseases.

U. S. No. 1: 2 lbs., 43c; 5 lbs., 83c; peck, \$1.83, postpaid to 4th zone. Not prepaid: 1/2 bu., \$1.75; bu. (60 lbs.), \$3.05; 100 lbs., \$4.50; 500 lbs., \$22.20.

## IRISH COBBLER

It is famous for its clean white skin, heavy yield, and fine quality. A grand second early potato. Skin is of handsome cream-white color, and of excellent quality. It is a good keeper. Matures in about seven weeks with tubers smooth, round and plump. U. S. No. 1: 5 lbs., 80c, peck, \$1.80, postpaid to 4th zone. Not prepaid: 1/2 bu., \$1.70; bu. (60 lbs.), \$3.00; 100 lbs., \$4.25; 500 lbs., \$21.00.

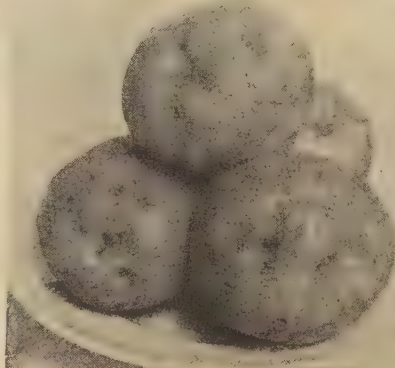

Irish Cobbler Potatoes

## RED RIVER POTATO MIX

Contains DDT. A complete potato spray in one operation, at one cost! For controlling potato aphid, leaf hopper, psyllid, blight, potato bug and flea beetle. Very effective. Use as a spray or a dust. Use 4 lbs. to 50 gallons water; 4 tablespoons to 1 gallon water. 5429—Lb., 77c; 4 lbs., \$2.32, postpaid.

## DORMATONE

### HORMONE SPROUT INHIBITOR

A new scientific method of protecting potatoes and other roots in storage. Prevents them from sprouting, softening or shriveling, thus effecting a great saving from storage losses. Simply dust on the potatoes following simple instructions on the package. 12 oz. can (enough for 8 1/4 bushels), \$1.00, postpaid.

## SEMESAN BEL

Dip your potatoes in Semesan Bel before planting. No soaking—just dip, drain, dry and plant. Reduces diseases, increases yield. 2 ounces treat 6 to 8 bushels. 5270—2 oz. pkg., 36c; 1 lb. can, \$1.87, postpaid.

PLANT 10 to 12 BUSHELS of POTATOES PER ACRE



# SALZER'S NORTHERN-GROWN SEED POTATOES

## RED RIVER EXTRA EARLY OHIO

Skin is light reddish pink, smooth, and the flesh is white, firm, fine grained and unexcelled in quality. Tubers run uniform, medium to large in size, oval in shape, with blunt, rounded ends, and shallow eyes. Vines are upright, allowing easy cultivation.

U. S. No. 1: 2 lbs., 44c; 5 lbs., 84c; peck, \$1.84, postpaid to 4th zone. Not prepaid: ½ bu., \$1.78; bu. (60 lbs.), \$3.10; 100 lbs., \$4.65; 500 lbs., \$22.95.

Russet Rural



## RUSSET RURAL

Does best on clay soils and black soils, but it is a universal sort for all soils. It will perhaps stand more neglect and do better under unfavorable conditions than any other main crop sort. Flesh white and mealy, and is scab proof and disease resistant to a marked degree. The tubers are nearly round, flattened with a slightly russet skin. It is a late potato and a good drought resister. U. S. No. 1: 2 lbs., 43c; 5 lbs., 83c; peck, \$1.83, postpaid to 4th zone. Not prepaid: ½ bu., \$1.75; bu. (60 lbs.), \$3.00; 100 lbs., \$4.50; 500 lbs., \$22.20.

Sebago Potatoes



## SEBAGO

**Blight-Proof and Disease Resistant**

About the best late potato for Wisconsin because it is resistant to the yellow dwarf disease and to the late blight which causes a form of tuber rot. Especially good for other States. It is not a good yielder on poor sandy soil but on fertile soils it yields heavily. It is of high quality and cooks white, seldom shows hollow heart or internal discoloration and hardening.

Sebago potatoes are white, thin skinned, shallow eyed, and oval to oblong in shape. The vines are large and vigorous, of upright habit. During hot weather it may roll its leaves but this has no connection with the Leaf Roll Disease. U. S. No. 1: 2 lbs., 44c; 5 lbs., 84c; peck, \$1.84, postpaid to 4th zone. Not prepaid: ½ bu., \$1.78; bu. (60 lbs.), \$3.10; 100 lbs., \$4.65; 500 lbs., \$22.95.

## SEED POTATO EYES

An easy and inexpensive way to grow potatoes. Fertile eyes are cut from our usual high-grade stocks and shipped at the proper planting time. Careful packing assures your receiving them in good condition and very high yields may be expected by using this method. Eliminates labor and transportation charges on useless bulk. ORDER NOW. Any variety in this catalogue (minimum 50 eyes): 50 eyes, 75c; 100 eyes, \$1.25; 250 eyes, \$2.95; 500 eyes, \$5.65, all postpaid.

### POTATOES BY MAIL—POSTPAID

In most cases potatoes can be sent cheaper by parcel post than express. If you want them sent by parcel post add the amount shown in chart below to price of potatoes and instruct us to send by mail.

Distance from La Crosse	½ Bu.	Bu.
Up to 150 miles.....	\$ .73	\$1.33
150 to 300 miles.....	.99	1.83
300 to 600 miles.....	1.44	2.72
600 to 1000 miles.....	1.85	3.50

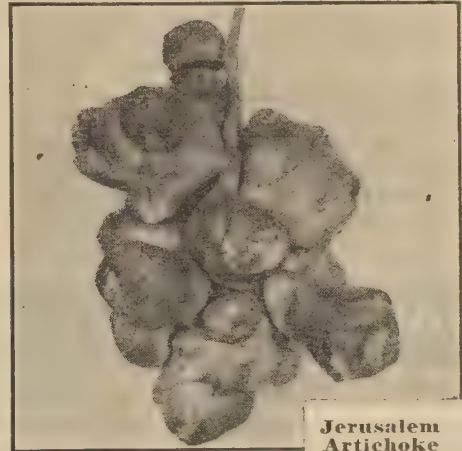

Jerusalem Artichoke

## JERUSALEM ARTICHOKES

American Artichokes or Girasol

Excellent for diabetics, using the roots or tubers just like potatoes, either baked, fried, boiled, in soup, or in salads! Jerusalem Artichokes contain inulin and authorities find that these may be assimilated when diabetics cannot safely take any other carbohydrates.

Also excellent as a farm crop, using the tops for fodder or silage and the tubers as feed for cows, chickens and hogs. Dig what you need for winter and leave the balance in the ground until spring. In storage, store them in a box or barrel and cover with dry sand. Diabetics may order this seed stock for immediate use. 250 lbs. plant an acre.

Price: 2 lbs., 65c; 5 lbs., \$1.30; 10 lbs., \$2.35, postpaid to 4th zone. Not prepaid: 25 lbs., \$3.80; 50 lbs. (bu.), \$7.25; 100 lbs., \$14.00; 500 lbs., \$68.75.

## FERTILIZERS

### BONE MEAL

Made from fresh bone and steamed. Analyzes about 2% nitrogen and 27% phosphoric acid. 5511—5 lbs., 95c; 10 lbs., \$1.55, postpaid to 4th zone. Not prepaid: 25 lbs., \$1.90; 50 lbs., \$3.40; 100 lbs., \$5.95.

### MILORGANITE

A natural organic fertilizer, fine for lawns, vegetables, flowers, roses, and general use. Analyzes 6% nitrogen, 2% phosphate, 0% potash. 5525—5 lbs., 87c; 10 lbs., \$1.35, postpaid to 4th zone. Not prepaid: 25 lbs., \$1.20; 50 lbs., \$2.00; 100 lbs., \$3.50.

### SHREDDED CATTLE MANURE

No offensive odor. Fine for lawn and garden. 1.5% nitrogen, 1% phosphate, 1% potash. 5512—5 lbs., 78c; 10 lbs., \$1.38, postpaid to 4th zone. Not prepaid: 25 lbs., \$1.15; 50 lbs., \$1.85; 100 lbs., \$3.25.

### SHEEP MANURE

Steamed, to remove weed seeds. Analyzes 1.50%—1%—2%. 5586—5 lbs., 78c; 10 lbs., \$1.38, postpaid to 4th zone. Not prepaid: 25 lbs., \$1.15; 50 lbs., \$1.85; 100 lbs., \$3.25.



NOTICE—Potato prices are subject to change without notice. Order early; they will be booked and shipped at proper time to plant.





## HOTKAPS

Hotkaps,—strong little hot houses,—will protect your plants from destructive frost, storms and insects! University tests prove Hotkaps increase total yield 18%, promote bigger vegetables, ripen crops two weeks earlier, bring one higher prices at market! Hotkaps are quickly and easily set. The increased and earlier yields pay for them many times over. Crop failure is costly,—Hotkaps Protection is cheap.

5400—25 Hotkaps, Home Garden Pkg. with Setter 79c; 100 Hotkaps with Setter, \$2.98; 250 Hotkaps with Setter, \$4.98; 1000 Hotkaps with Setter, \$14.95, postpaid. Steel Setter, \$2.10; Fibre-board Setter, 29c, postpaid.

## WEEDICIDE

Weedicide kills weeds clear down to the tips of the roots, so that they will never grow again! Kills Dandelion, Wild Morning Glory, Poison Ivy, Poison Oak, Canada Thistle, etc. Does not sterilize soil, does not stain hands, fabrics or driveways, non-inflammable, non-corrosive. Simply dissolve tablets and spray the weeds. Directions on each package. Contains 2,4D.

5405—Pkg. of 8 tablets (treats 680 sq. ft.), 25c; 32 tablets (treats 2720 sq. ft.), \$1.00, postpaid.



## WOOD VENEER PLANT BANDS

Grow your vegetable and flower plants in these reliable Stapled Wood Veneer Bands! These plant bands are ideal for all kinds of early plants. Vegetable plants will be in great demand, and in these Wood Veneer Plant Bands they are easily

handled. Also checks cutworms. They do not have bottoms, so the roots are not hindered in any way.

5201—2x2x3 inch: 50 bands, 86c; 100 for \$1.56; 250 for \$2.98, postpaid. 3x3x3 inch: 50 for 97c; 100 for \$1.78; 250 for \$3.56, postpaid. Not prepaid per 1000: 2 inch, (shpg. wt. 50 lbs.) \$6.48; 3 inch, (shpg. wt. 60 lbs.) \$7.35.

## WEEDONE

The internal weed killer! Kills Poison Ivy, Poison Oak, Bindweed, Honey-suckle and other noxious weeds. Sprayed on leaves, it travels down and kills right down to the root tips. Non-irritating, non-corrosive, contains no arsenic, or chlorates. Just mix with water and spray. Directions on each bottle. Contains 2, 4D. Does not sterilize soil. 5404—6-oz. bottle (covers 1200 sq. ft.), 75c; 1-qt. can (covers 6400 sq. ft.), \$2.58; postpaid.

## EVERGREEN

A powerful, non-poisonous insecticide, safe to use on tender plants and blossoms. Very effective against Rose Insects, Aphids, Beetles, Thrips, Moths, Cabbage Worm, Leaf Roller, Cut Worms, White Fly, Leaf Hopper, Red Spider, Squash Bugs, Cucumber Beetle, Potato Bugs, Cabbage Maggot, etc. Does not burn or damage the most tender foliage and kills both chewing and sucking types of insects. 1 oz. makes 6 gals. of spray.

5495—1 oz. bottle, 35c; 6 oz., \$1.15, ppd.

## CYCLONE SEED SOWER



Ideal for sowing clover, timothy, alfalfa, lespedeza, sudan grass, oats, wheat, or any other seed that is sown broadcast.

Strongly constructed, a double feed insuring a uniform flow of seed. Feed adjustment is automatic and starts or stops flow of seed instantly. 5461—Each, \$3.85, postpaid.

## TRAIN-ETTS

New Weatherized TRELLIS NETTING

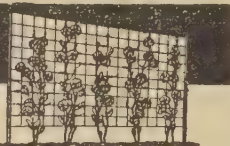

Ideal Support for SWEET PEAS, GARDEN PEAS, POLE BEANS, CUCUMBERS, TOMATOES

Grows finer, larger flowers and vegetables. Hung with ease in 5 minutes; no fuss or bother. Use instead of string or wire. (Wire in sun burns delicate tendrils.) Doesn't rot like string—Lasts several seasons. In 3 sizes: No. 1, 60x72 in., 65c; No. 2, 60x96 in., 85c; No. 3, 60x180 in., \$1.25. Postpaid.

**HORMEX** Amazing concentrate that increases the yield of field, garden, and orchard crops, and prevents blossom drop and premature dropping of the fruit of tomatoes, beans, peas, cucumbers, melons, potatoes, apples, and fruits, etc., and all flowers. Makes corn ears larger and better, enriches color and improves grade of vegetables and fruit. "Apply with a fly sprayer. 5484—Bottle (makes 20 to 30 gals.), 87c, postpaid.

**COMPO** makes cheap fertilizer! It is a mixture of chemicals, which hastens the decomposition of waste plant material, lawn grass, leaves, etc. Leaves and vegetation are very valuable and when all your waste plant material is treated with Compo, one obtains a rich organic manure and fertilizer! For the average home, a compost heap 3 x 3 x 2 ft. high will furnish 375 pounds fertilizer, and will require one pkg. Compo. 5481—7½ lb. Pkg., \$1.79; 2 pkgs., \$3.35, postpaid to 4th zone.

**BANDDIT** Stops climbing worms and insects, saves your trees, contains DDT. Already prepared. Just wrap around trunk and tuck in edges. Easily applied, economical. Formerly called Tree Saver Band. 5477—2 ft. length for 7½" dia. trunk, 50c; 5 ft. Length, for up to 19" dia. trunk, \$1.00 postpaid.

**NITRAGIN** Another valuable inoculator, preferred by many of our customers. Nitragin releases billions of bacteria, thereby insuring a better stand as well as fertilizing the soil and increasing the yield. See also Page 95.

**GARDEN SIZE NITRAGIN:** For up to 8 lbs. Peas, Beans, Lima Beans, Sweet Peas, Edible Soy Beans: Each, 15c; 3 for 37c, postpaid.

**LEGUME-AID** (formerly McQueen's Inoculator). One of the best inoculants for Peas, Beans and Sweet Peas. 5260—Garden Size, for 5 lbs. seed or less: Each 15c; 3 for 37c, postpaid.

## Kryocide D-50

(NATURAL KYROLITE WITH SULPHUR) Kryocide D-50 kills insects attacking garden crops, flowers and trees!

It is a powerful concentrated insecticide, very effective for use on tomatoes, beans, cabbage, beets, broccoli, cucumbers, cauliflower, peppers, celery, lettuce, potatoes, strawberries, roses, apples, soybeans, etc.

Kryocide D-50 is a poison to insects, but non-poisonous to humans and is safe to use on vegetables. It keeps its strength, it does not evaporate, and it does not deteriorate in storage! It is extremely fine and covers the foliage most effectively. Does not burn foliage easily and can be used safely on very tender and young plants. Kryocide D-50 is also valuable for roses for mildew, black spot and rust. 5465—1 lb. Container with shaker top: Each, 53c; 2 for 98c, postpaid. 3 lb. Refill, \$1.10, postpaid.

**KRYOCIDE C WITH COPPER** One of the most effective remedies to prevent blight on potatoes, cucumbers, cabbage, melons, tomatoes and other vegetables and blight on roses, phlox, and dahlias. 5466—1 lb. container with shaker top. Each, 58c; 2 for \$1.10, postpaid. 3 lb. Refill, \$1.15, postpaid.



## PESTROY DDT

Liquid Coating, Safe, Easy-to-use

KILLS INSECTS

Flies • Mosquitoes • Ants • Crickets  
Moths • Bedbugs and many other insects

Pestroy is a powder and liquid DDT. Just dust it, or paint it (it is colorless) on screens, the baseboards of rooms, the foundation, window sills, the garbage pail, etc., to eliminate flies, ants, and mosquitoes! Lasts from 4 to 6 weeks. 5413—3 oz. (powder), 39c; pint (liquid), 72c; quart, \$1.33, postpaid.

## VEGETABLE SLICER

And Cabbage Cutter. Illustrated at left. Invaluable for making cole slaw, slicing scalloped potatoes, slicing beets and cucumbers, and for making sauerkraut for a small family. Made of stainless steel and cuts six slices with each stroke; measures four inches by eleven inches.

Will last for fifty years and more. Makes an ideal gift. Those housewives who have one, would not part with it. Was unobtainable during the war. 5215—Each, \$1.75; 3 for \$4.95, postpaid.



## TWIST-EMS'

For Tying Plants to Stakes

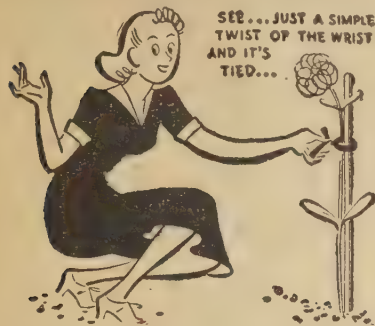

SEE... JUST A SIMPLE TWIST OF THE WRIST AND IT'S TIED...

Handiest things you ever had! No need to hunt for strips of rags or thick twine. Just twist them around your tomato plants or other plants requiring support. **5456—125 Twist-Ems', 8 in., 35c; 2 pkgs., 65c, postpaid.**

**MQ SEWER CARTRIDGES**  
DESTROY ROOTS CHEMICALLY  
KEEP SEWERS OPEN

Box of 6 \$2.00  
PREPAID IN U. S. A.  
**NO DIGGING!  
NO BOTHER!**

Have you seen your neighbor spend up to \$70.00 to repair clogged sewer pipes? Don't let it happen to you. **MQ Cartridges keep sewer pipes flowing freely**, chemically dissolving all roots and organic matter. Simply flush down toilet. Will not damage plumbing. Of no value in septic tank. **5457—Box of six cartridges, \$2.00, postpaid.**

## SALZER'S SUPER RODENT RUIN



Sure Death to Rats, Mice and Gophers.

Fortified with Red Squill

Rid Your Premises of Rats!

If you see one rat around your premises, you have a hidden colony of 200 rats; if you see two rats, you have up to 1000 rats on the grounds! Salzer's Super Rodent Ruin returns many times its cost in ridding your premises of rats and mice. Easy to use, harmless to animals, no mixing. Just place the bait in runways. **5431—Home Size; Enough bait for an average kill of 50 rodents; Box, 50c; 6 boxes, \$2.50, postpaid.**

**5432—Farm size; Enough for 125 rodents; Box, \$1.00; 6 boxes, \$5.00, postpaid.**

**SEED-LESS-SET** Your favorite tomato without any seeds! Also ripens tomatoes five to ten days earlier. Simply use your wife's old atomizer and spray just the tomato blossoms once or twice a week. No need to spray the entire plant. Use also for cucumbers, melons and squash. **5458—1/2 oz. bottle (dilutes to 1 gallon), \$1.00, postpaid.**

## BUG DUSTER

An exclusive self duster insecticide bag that will appeal to Gardeners. It beautifully dusts the underside of the leaves.

Bug Duster is a contact dust that kills in the same manner as a pyrethrum dust. Desirable for both sucking and chewing insects attacking practically all vegetables, flowers and shrubbery. Non-poisonous to humans. Easy to apply. Not refillable. **5470—1 lb. Duster Bag; Each, 48c; 2 for 89c, postpaid.**

**5471—Bug Gun, containing 10 oz. insecticide, refillable, 69c; 4 lbs. refill (usable in any duster gun), \$1.28, postpaid.**



Complete, balanced plant food builds sturdy plants. Soluble, it assures immediate availability of growth-producing elements. Will not burn. Clean and odorless. Produces superior plants, vegetables, lawns, trees. Excellent for seedlings, cuttings and transplants. Use indoors or outdoors in soil, sand or water (Hydroponics). 1 oz. makes 6 gallons.

Directions on package. **5422—Oz., 10c; 3 oz., 25c; lb. (makes 100 gals.), \$1.00, postpaid.**

## RAT CORN



Kills rats, mice and gophers and mummifies them. No matter where they die they dry up and will not smell. **5433—Price: Small size (2 oz.), 25c; Medium size (6 oz.), 50c, postpaid.**

## MOLE BAIT

"Death To Moles" is an effective, quick acting poison in tablet form that quickly rids moles from one's premises. Easily used. **5436—Bottle, 30 tablets, 33c; 2 for 62c, postpaid.**

**PEAT** Finely ground peat, very desirable for adding as a top dressing to the lawn or for spading into the soil for the garden or when making a new lawn. Also excellent for the rose bed, and for use as a mulch. One bag will top dress 800 to 1000 square feet, one half inch deep. **5462—5 lbs., 65c; 10 lbs., \$1.08, postpaid to 4th zone.**

We can also supply larger quantities in tough bags lined with plastic. This plastic liner keeps the peat moss in excellent condition so that it arrives ready to use in its best state. We urge purchase of more than 100 lbs. as transportation must be paid on 100 lbs. minimum weight.

Not prepaid: Bag No. 2 (weight approximately 75 lbs.) \$2.75; 3 Bags for \$7.80. Bag No. 3 (35 to 38 lbs.) \$1.98; 3 Bags for \$5.70. Shipped from warehouse in Northern Iowa.

## CUTWORM BAIT

Kills cutworms, slugs, snails. **5410—Lb. pkg., treats 300 sq. ft., 39c; 2 pkgs., 75c, postpaid.**

**ACTIVO** Make your own Fertilizer from waste vegetation and lawn cuttings. All you need is a corner of your yard and Activo! In a few weeks' time, Activo will have made this into a compost fertilizer from materials formerly wasted. Citizens, get wheelbarrow loads for 1c or 2c each; Farmers, you can get tons of needed manure; Gardeners, convert all vegetation waste! **5483—No. 2 Can (treats 450 lbs. compost), \$1.19; No. 7 Can (treats 1800 lbs.), \$2.29, postpaid.**

## VITAMIST

Vitamize your lawn or your garden with Vitamin B1, as you sprinkle! Simply remove the nozzle from your garden hose, slip in a Vitamist Cartridge, replace nozzle and sprinkle. Nothing else like it—no special nozzle needed, no sprayer, no extra attachments to buy! Improves the lawn and the garden.

One Cartridge will vitamize 1,500 square feet. Packed 30 cartridges in a box, enough to vitamize 1,500 square feet once a week for thirty weeks. **2853—Box 30 cartridges, \$1.00, postpaid.**



**IDEAL HAND WEEDER**—One of the handiest of all weeder tools! It fits the hand so comfortably that the fingers are entirely free for use wherever necessary. Price, 37c; 2 for 69c, postpaid.

## MOON SIGN BOOK



TO PLANT BY THE MOON

**256 Pages of Valuable Information** The Moon Sign Book gives practical instructions concerning planetary influence on planting and harvesting, the result of more than 40 years of research, by **Lewellyn George**.

Thousands use the Moon Book successfully each year because it shows what to plant and the dates when to plant in order to work in harmony with the best influences of Nature. Simplified tables for immediate daily use. 40th year with sales increasing each new issue.

Sold on the publisher's unconditional guarantee, **money back if not satisfied**. 256 pages. Always the same price. **5707—Price, \$1.10, postpaid.**

Note—We as a company are non-committal as to planting by the moon, but offer the above book for those who are interested in this intriguing subject.

## RAT LUNCHES

It costs far more to keep rats than it does to kill them! Rat Lunches are a ready mixed bait wrapped in moisture proof paper. Do not unwrap. Just place them in runways or where you suspect there may be any rats. Ready to use, safe, economical, effective. **5440—Pkt., 35 baits, 50c; 2 pkts., 95c, postpaid.**

## DEATH TO MICE

Especially prepared mouse seed for eliminating mice only. No mixing, rapid in action, simple to use. Will not harm dogs or cats. Simply place on your jelly shelves or where you suspect there might be any mice. **5441—Can, each, 25c; 2 cans, 46c, postpaid.**

## DEATH TO GOPHERS

Kills gophers, ground hogs, prairie dogs, etc. A successful formula in use for over 30 years. The poison is concealed in a blend of such food as rodents seek, which is readily consumed. Ready to use tablets. **5442—Bottle, 35 tablets, each, 33c; 2 for 62c, postpaid.**

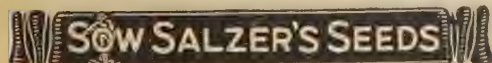

I received the Eezy Wear Garden Gloves and would like two more pair for gardening friends.—Mrs. M. Lewis, 8044 Indiana Ave., Chicago 19, Ill.



Plants  
Seeds Bulbs

Plants  
Seeds Bulbs

# INDEX

Plants  
Seeds Bulbs

Plants  
Seeds Bulbs

**A**  
**RUTILON** ..... 76  
 Acanthia ..... 59 82, 84  
 Acornum ..... 69 84  
 Activo ..... 105  
 African Daisy ..... 59  
 African Violet ..... 76  
 Agaratum ..... 59  
 Alafia ..... 93  
 Almond, Flowering ..... 86  
 Alishie ..... 95  
 Althea ..... 89  
 Alyssum ..... 59  
 Amananthus ..... 59  
 Anapallis ..... 46  
 Anemopsis ..... 62  
 Anagallis ..... 71  
 Angel's Trumpet ..... 59  
 Anise ..... 17  
 Anthemis ..... 59  
 Antirrhinum ..... 73  
 Apple Trees ..... 91  
 Apricot Trees ..... 91  
 Aquatic Plants ..... 80  
 Aquilegia ..... 62 82, 84  
 Arbor Vitae ..... 90  
 Arctotis ..... 59  
 Aristolochia ..... 85  
 Armeria ..... 84  
 Arrow Head Vine ..... 76  
 Artemisia ..... 83  
 Arthrochoke ..... 103  
 Ash, American ..... 90  
 Asparagus ..... 4  
 Aster, Cornflower ..... 84  
 Asters ..... 60, 61 82, 83, 84  
 Atlas Sorgo ..... 97

**B**  
**BABY'S BREATH** ..... 62 82, 84  
 Baby Tears ..... 76  
 Bachelor Button ..... 65  
 Balsam ..... 62  
 Balsam, Tree ..... 104  
 Barberry ..... 86  
 Barley ..... 94  
 Basil, Sweet ..... 17  
 Beans ..... 5, 7  
 Beauty Bush ..... 86  
 Beets ..... 8, 9  
 Beets, Sugar ..... 4  
 Bellonias ..... 46, 76  
 Bellonias, Tuberosus ..... 46  
 Bellflower ..... 82  
 Bellis ..... 64  
 Bent Grass ..... 92  
 Berberis Thunbergi ..... 86  
 Begonia ..... 85  
 Billion Dollar Grass ..... 100  
 Birch ..... 90  
 Bittersweet ..... 81  
 Blackberries ..... 93  
 Black-leaf 40 ..... 17-25  
 Blazing Star ..... 62  
 Bleeding Heart ..... 84  
 Blue Bonnet ..... 62  
 Blue Grass ..... 92, 98  
 Blue Lace Flower ..... 62  
 Bone Meal ..... 103  
 Books ..... 76, 105  
 Borage ..... 17  
 Boston Ivy ..... 62  
 Brachycome ..... 64  
 Bridal Wreath ..... 89  
 Broccoli ..... 16  
 Bromo Grass ..... 99  
 Brussels Sprouts ..... 4  
 Buckwheat ..... 94  
 Buddleia ..... 86  
 Bug Duster ..... 60, 105  
 Bug Gun ..... 13, 36  
 Bulbs ..... 46, 50  
 Bulb Planter ..... 46  
 Burning Bush ..... 67  
 Butterfly Bush ..... 86

**C**  
**CABBAGE** ..... 10, 11 12  
 Cactus ..... 63 77  
 Caladium ..... 46, 78  
 Calceolaria ..... 62  
 Calandula ..... 62  
 California Poppy ..... 62  
 Calla ..... 46  
 Calliopsis ..... 62  
 Campanula ..... 63  
 Canary Bird Vine ..... 62  
 Candytuft ..... 63  
 Cane ..... 97  
 Canas ..... 26, 27  
 Cantaloupe ..... 82  
 Canterbury Bells ..... 63  
 Caraway ..... 17  
 Cardinal Climber ..... 63  
 Carnation ..... 63 82, 83, 84  
 Carrots ..... 14, 15  
 Castor Oil Bean ..... 63  
 Catananche ..... 66  
 Cathedral Bells ..... 63  
 Cattle Manure ..... 103  
 Catnip ..... 17  
 Cauliflower ..... 13  
 Cedar Tree ..... 90  
 Celeric ..... 16  
 Celery ..... 16  
 Celery Cabbage ..... 11  
 Celosia ..... 64  
 Celtuce ..... 17  
 Centaurea ..... 65, 73 82, 84  
 Cerasus ..... 101  
 Cherry, Bush ..... 91  
 Cherry Trees ..... 91  
 Chewings Fescue ..... 92, 97  
 Chicory ..... 15  
 Chinese Forget-Me-Not ..... 66  
 Chinese Lantern ..... 63 83

Chives ..... 4  
 Chrysanthemum ..... 63 1, 78  
 Cigar Plant ..... 78  
 Cineraria ..... 63  
 Cinnamon Vine ..... 85  
 Citron ..... 22  
 Clematis ..... 64  
 Clematis ..... 85  
 Cleome ..... 73  
 Climbing Lily ..... 46  
 Clover ..... 92, 95  
 Cobea Scandens ..... 63  
 Coix Lacryma ..... 67  
 Coleus ..... 78  
 Collards ..... 15  
 Columbine ..... 62 82, 84  
 Columberry ..... 86  
 Conop ..... 104  
 Cone Flower ..... 82, 84  
 Coral Bells ..... 66  
 Coral Berry ..... 84  
 Coreopsis ..... 64 82, 83  
 Coriander ..... 17  
 Corn, Field ..... 96  
 Corn, Pop ..... 19  
 Corn Salad ..... 15  
 Corn, Sweet ..... 18, 19, 52  
 Cornflower ..... 65  
 Cornflower Aster ..... 64  
 Cosmos ..... 64  
 Cowslip ..... 63  
 Coxcomb ..... 64  
 Crab, Flowering ..... 87  
 Crab, Fruit Tree ..... 91  
 Crab Grass Killer ..... 93  
 Creeping Bent ..... 92  
 Cress ..... 15  
 Crested Wheat Grass ..... 98  
 Crown of Thorns ..... 78  
 Cucumber ..... 20, 21  
 Cup and Saucer ..... 63  
 Cup Flower ..... 69  
 Curnants ..... 91  
 Cut Worm Bait ..... 105  
 Cyclamen ..... 64  
 Cydonia Japonica ..... 87  
 Cynoglossum ..... 66  
 Cypress Vine ..... 64

**D**  
**DAILIA** ..... 64  
 Daisies ..... 50, 64 82, 84  
 Datura ..... 59  
 Day Lily ..... 81  
 D.D.T. ..... 104  
 Delphinium ..... 65 83  
 Deutzia ..... 87  
 Dianthus ..... 65 82  
 Dictamnus ..... 84  
 Didiscus Coeruleus ..... 62  
 Digitalis ..... 66 82  
 Dill ..... 17  
 Dimorphotheca ..... 64  
 Dogzoff ..... 59  
 Dolichos ..... 67  
 Donatone ..... 102  
 Dracaena ..... 78  
 Duster ..... 105  
 Dusty Miller ..... 64  
 Dutchman's Pipe ..... 85

**E**  
**EGG PLANT** ..... 16  
 Eggplant Ear ..... 46  
 Elm Trees ..... 90  
 Emmer ..... 101  
 Endive ..... 22  
 English Ivy ..... 76  
 Eriogon ..... 84  
 Escholtzia ..... 62  
 Euonymus ..... 87  
 Euphorbia ..... 71 78, 84  
 Evergreen ..... 104  
 Evergreens ..... 90  
 Everlastings ..... 66, 73

**F**  
**FAIRY LILY** ..... 17  
 Ferns ..... 79  
 Fertilizers ..... 93, 103  
 Fescues ..... 92, 97, 98  
 Feverfew ..... 95  
 Field Peas ..... 94  
 Finocchio ..... 17  
 Fire Bush ..... 87  
 Flax ..... 66, 94  
 Flowering Maple ..... 83  
 Forget-Me-Not ..... 66  
 Forsythia ..... 82  
 Four O'Clocks ..... 66  
 Foxglove ..... 66  
 Fruitone ..... 3  
 Fruit Trees ..... 91  
 Fuchsias ..... 78  
 Funkia ..... 84

Gourds ..... 66  
 Grape Ivy ..... 76  
 Grape Vines ..... 91  
 Grass Seed, Lawn ..... 92  
 Ground Cherry ..... 45  
 Gypsophila ..... 62 82, 84

**H**  
**HEDGE PLANTS** ..... 86, 88  
 Helichrysum ..... 73  
 Helianthus ..... 67  
 Heliotrope ..... 66  
 Hemerocallis ..... 81  
 Herbs ..... 17  
 Hesperis ..... 94  
 Hesperis ..... 66  
 Heuchera ..... 66  
 Hibiscus ..... 79, 83  
 High Bush Cranberry ..... 87  
 Hog Pasture Mixture ..... 100  
 Hollyhock ..... 67  
 Honeysuckle ..... 85, 87  
 Hornsue ..... 104  
 Horseradish ..... 4  
 Hotkaps ..... 104  
 House Plants ..... 70-80  
 Huckleberry ..... 17  
 Hyacinth Bean ..... 67  
 Hydrangea ..... 79, 88  
 Hypericum ..... 87  
 Hyponex ..... 80, 105

**I**  
**IBERIS** ..... 83  
 Ice Plant ..... 67  
 Iceland Poppy ..... 72  
 Illahe Fescue ..... 92-98  
 Impatiens ..... 79  
 Indian Currant ..... 86  
 Inoculation ..... 95, 101, 104  
 Insecticides ..... 102, 104, 105  
 Iris ..... 57  
 Ismene ..... 47  
 Ivy ..... 62 76, 85

**J**  
**JERUSALEM ARTICHOKE** ..... 103  
 Jerusalem Cross ..... 67  
 Job's Tears ..... 67  
 Johnny-Jump-Up ..... 74  
 Judas Tree ..... 88  
 Juniper ..... 90

**K**  
**KALANCHOE** ..... 79  
 Kale ..... 22  
 Kentworth Ivy ..... 67  
 Kentia Palm ..... 80  
 Kentucky Blue Grass ..... 92, 98  
 Kidney Beans ..... 7  
 Kochia ..... 67  
 Kohlrabi ..... 22  
 Kryocide ..... 104

**L**  
**LADY WASHINGTON GERANIUM** ..... 80  
 Lantana ..... 67  
 Larkspur ..... 67  
 Lathyrus Latifolius ..... 74  
 Lavatera ..... 67  
 Lavender ..... 17  
 Lawn Grass ..... 92  
 Lawn Sprinklers ..... 15-92  
 Leek ..... 22  
 Lemon Plant ..... 79  
 Lespedeza Clover ..... 95  
 Lettuce ..... 24, 25  
 Liatris ..... 62  
 Lilac ..... 83  
 Lilies ..... 67 80  
 Lilies, Water ..... 50  
 Lily of the Valley ..... 50  
 Lima Beans ..... 5  
 Linaria ..... 67  
 Linden ..... 90  
 Linum ..... 66  
 Lobelia ..... 67  
 Lombardy Poplar ..... 90  
 Lunaria ..... 67  
 Lupine ..... 67 82, 83  
 Lycoris Radiata ..... 47  
 Lychinis ..... 67  
 Lythrum ..... 84

**M**  
**MALLOW** ..... 67  
 Mangel ..... 4  
 Maple Tree ..... 90  
 Marguerite ..... 59  
 Marigold ..... 63  
 Marjoram, Sweet ..... 17  
 Mathia ..... 72  
 Matricaria ..... 65  
 Melons ..... 26, 29  
 Mignonette ..... 69  
 Millet ..... 94  
 Milorganite ..... 103  
 Mint ..... 17  
 Mock Orange ..... 88  
 Mole Bait ..... 105  
 Monarda ..... 83  
 Monk-hood ..... 69  
 Montbretia ..... 47  
 Moonflower ..... 69  
 Morning Glory ..... 69  
 Moss Rose ..... 69  
 Mountain Ash ..... 90  
 Mountain of Gold ..... 84  
 Mouse Bait ..... 105  
 Multiplier Onions ..... 31  
 Muskmelon ..... 26, 27  
 Mustard ..... 22  
 Alyotis ..... 66  
 Myrtle, Trailing ..... 83  
 Mystic Mats ..... 80

**N**  
**NANKING CHERRY** ..... 91  
 Nasturtium ..... 76  
 Navy Beans ..... 7  
 Nicotiana ..... 69  
 Nicotiana ..... 69  
 Nigella ..... 69  
 Night Blooming Cereus ..... 77  
 Nitragin ..... 95, 104  
 Nod-o-gen ..... 101

**O**  
**OATS** ..... 98, 99  
 Okra ..... 31  
 Onion ..... 30, 31 12  
 Onion Sets ..... 31  
 Orchard Grass ..... 97  
 Oriental Poppy ..... 71 82  
 Oxalis ..... 47  
 Oyster Plant ..... 36

**P**  
**PAINTED DAISY** ..... 72 82, 84  
 Palms ..... 80  
 Pansy ..... 70  
 Pansy Geranium ..... 79  
 Parrot Feather ..... 80  
 Parsley ..... 23  
 Parsnip ..... 23  
 Pasture Mixtures ..... 97, 100  
 Peach Trees ..... 91  
 Peanuts ..... 34  
 Pear Tree ..... 47  
 Peas ..... 32, 34  
 Peas, Field ..... 94  
 Peal ..... 105  
 Pelargonium ..... 80  
 Pentstemon ..... 72 83  
 Pennies ..... 81  
 Peperomia ..... 82  
 Pepper ..... 35  
 Peppermint ..... 17  
 Perennial Plants ..... 82, 84  
 Peruvian Daffodil ..... 47  
 Petunia ..... 71  
 Phalaris ..... 96  
 Philadelphus ..... 88  
 Phlox ..... 70 1, 82  
 Physalis ..... 63 83  
 Phytostegia ..... 84  
 Plant ..... 23 4  
 Pine Cushion ..... 72  
 Pine ..... 90  
 Pink Wax Plant ..... 80  
 Pinks ..... 65  
 Plantabbs ..... 80  
 Plantain Lily ..... 84  
 Plant Bands ..... 104  
 Plant Food ..... 93, 103  
 Plant Ties ..... 105  
 Platycodon ..... 82  
 Plum, Flowering ..... 88  
 Plum Trees ..... 69  
 Poor Man's Oichid ..... 69  
 Pop Corn ..... 19  
 Poplar Trees ..... 92  
 Poppy ..... 72 80  
 Portulaca ..... 69  
 Postal Rates ..... 100  
 Potatoes ..... 102, 103  
 Potatoes, Sweet ..... 12  
 Pothos ..... 76  
 Primula ..... 63  
 Privet ..... 88  
 Proso ..... 94  
 Pumpkin ..... 36  
 Purple Fringe ..... 89  
 Pussy Willow ..... 88  
 Pyrethrum ..... 72 82, 84

**Q**  
**QUEEN ANNE'S LACE FLOWER** ..... 72

**R**  
**RADISH** ..... 38, 39  
 Rape ..... 97  
 Raspberries ..... 91  
 Rat Bait ..... 105  
 Red Arrow Spray ..... 11-31  
 Red Bud ..... 88  
 Red River Mix ..... 102  
 Red Top ..... 97  
 Reed Canary Grass ..... 98  
 Rex Begonia ..... 76  
 Rhubarb ..... 23 4  
 Ricinus ..... 72  
 Rock Garden Mixture ..... 72  
 Rootone ..... 3  
 Rosary Vine ..... 80  
 Rose Acacia ..... 89  
 Rose of Sharon ..... 89  
 Rosemary ..... 80  
 Rose, Moss ..... 68  
 Rose Tree of China ..... 88  
 Roses ..... 53, 55  
 Rough Stalk Meadow ..... 97  
 Rutabaga ..... 82, 84  
 Rye ..... 101  
 Rye Grass ..... 97

**S**  
**SAFFRON** ..... 17  
 Sage ..... 17  
 Saintpaulia ..... 76  
 Salpiglossis ..... 72  
 Salsify ..... 36  
 Salvia ..... 72 83  
 Sanseveria ..... 77  
 Savory ..... 72  
 Scabiosa ..... 17  
 Scare Away ..... 72  
 Scarlet Pimpernel ..... 58

Scarlet Runner Bean ..... 72  
 Selizanthus ..... 69  
 Sea Lavender ..... 83  
 Sedum ..... 83  
 Seed Sower ..... 96, 104  
 Seltox ..... 93  
 Semesan ..... 19, 102  
 Sewer Disinfectant ..... 105  
 Shallots ..... 31  
 Shasta Daisy ..... 64 56, 82, 84  
 Sheep Manure ..... 103  
 Shrubs ..... 86, 90  
 Silver Dollar Plant ..... 67  
 Silver Lace Vine ..... 85  
 Smoke Bush ..... 89  
 Snapdragon ..... 73  
 Snow Garland ..... 80  
 Snowball ..... 90  
 Snowberry ..... 89  
 Snow-on-the-Mountain ..... 72  
 Sorghum ..... 97  
 Soy Beans ..... 5, 101  
 Spearment ..... 17  
 Spelz ..... 101  
 Spider Lily ..... 47  
 Spider Plant ..... 73  
 Spinach ..... 40  
 Spirea ..... 83, 89  
 Squash ..... 90  
 Statice ..... 41  
 Stocks ..... 73  
 Stocks, Evening ..... 73  
 Stockia ..... 84  
 Stonecrop ..... 83  
 Strawflowers ..... 66, 73  
 Strawberry Plants ..... 58  
 Succulents ..... 77  
 Sudan Grass ..... 97  
 Sugar Cane ..... 97  
 Sultani ..... 79  
 Summer Hyacinth ..... 47  
 Summer Lilac ..... 86  
 Sundries ..... 104-105  
 Sunflower ..... 40, 67, 94  
 Syngonium ..... 80  
 Swan River Daisy ..... 64  
 Sweet Peas ..... 74  
 Sweet Peas, Perennial ..... 74  
 Sweet Potatoes ..... 12  
 Sweet Rocket ..... 66  
 Sweet Sultan ..... 73  
 Sweet William ..... 73  
 Swiss Chard ..... 9

**T**  
**TACETES** ..... 68  
 Tamarix ..... 90  
 Tansy ..... 17  
 Tastygreen ..... 17  
 Thimble Flower ..... 67  
 Thyme ..... 17  
 Tiger Flower ..... 47  
 Tigridia ..... 47  
 Timothy ..... 98  
 Tithonia ..... 73  
 Tomato ..... 42, 45 12  
 Transplantone ..... 3  
 Tree Bands ..... 104  
 Trees, Evergreen ..... 90  
 Trees, Fruit ..... 91  
 Trees, Shade ..... 90  
 Trellis ..... 104  
 Tritoma ..... 83  
 Trumpet Vine ..... 85  
 Tuberoses ..... 87  
 Turnip ..... 37  
 Turnip Rooted Celery ..... 16

**U**  
**UMBRELLA PLANT** ..... 80

**V**  
**VEGETABLE COLLECTIONS** ..... 2  
 Vegetable Marrow ..... 41  
 Vegetable Slicer ..... 104  
 Verbena ..... 74  
 Veronica ..... 83  
 Vertagreen ..... 93  
 Vetch ..... 97  
 Vigoro ..... 76  
 Vinca ..... 74 80, 83  
 Vine Supports ..... 85  
 Vines ..... 76, 85  
 Viola ..... 74  
 Violet ..... 84  
 Virginia Creeper ..... 85  
 Vitamist ..... 105

**W**  
**WALLFLOWER** ..... 74 82  
 Wandering Jew ..... 80  
 Water Cress ..... 15  
 Water Hyacinth ..... 80  
 Water Lilies ..... 50  
 Watermelon ..... 28, 29  
 Wax Plant ..... 80  
 Weed ..... 105  
 Weed Killer ..... 104  
 Weeping Fine Cracker ..... 80  
 Weeping Willow ..... 90  
 Weigela ..... 90  
 Wheat ..... 101  
 White Dutch Clover ..... 92  
 Wik-fed Pots ..... 78  
 Wonder Vine ..... 76  
 Woodbine ..... 85  
 Woolflower ..... 64  
 Wormwood ..... 17

**Z**  
**ZINNIA** ..... 75, Cover  
 Zinnia, Creeping ..... 72

106 The plants and the seeds I got from you are wonderful and I had fine success with them.—Mrs. Olive Zender, 509 Lytle Ave., Harbor Beach, Mich.













**NOW OUR CUSTOMERS CAN SAVE MONEY ON  
FAVORITE READING FOR ALL THE FAMILY.  
ORDER THESE BIG VALUE MAGAZINES.**



## **"ALL AROUND THE FARM" GROUP**

**ALL THREE for Only \$1.50**

FARM JOURNAL and FARMER'S WIFE.....1 year  
AMERICAN FRUIT GROWER.....1 year  
AMERICAN POULTRY JOURNAL.....1 year



## **"GET ACQUAINTED" BARGAIN OFFER** *(for new subscribers only)*

### **PATHFINDER**

America's News Magazine

**(Every other week)—Over 1,200,000  
subscribers like it—you will, too.**

**7 Month Trial Offer—Only \$1**

**—MAIL TODAY WITH REMITTANCE DIRECT TO:—**

**FARM JOURNAL Subscription Service Dept.  
P. O. Box 958, Philadelphia 5, Pa.**

Enclosed find \$.....Send magazines marked "X."

Name ..... First Name ..... Middle Initial ..... Last Name .....  
Please Print:

R. F. D. .... Box. .... or Street .....  
put route number above for prompt service.

P. O. .... State .....  
NOTE: No orders accepted for addresses outside United States.

RECOMMENDED BY  
**JOHN A. SALZER SEED COMPANY**



# SEND

## For your copies of this exciting poultry magazine

# TODAY

- HUNDREDS OF EASY PROFIT MAKING IDEAS
- FREE—BEAUTIFUL 4-COLOR POULTRY PICTURES IN WINTER ISSUES SUITABLE FOR FRAMING
- FREE ANSWERS TO YOUR POULTRY PROBLEMS
- ADVANCE NEWS FROM THE LARGEST POULTRY EXPERIMENTAL FARMS
- HUGE WOMEN'S AND HOMEMAKING SECTION
- LARGE GARDEN AND ORCHARD DEPT.
- LATEST NEWS ON TRACTORS AND FARM MACHINERY
- COMICS • CARTOONS

You will get hundreds of easy to read illustrated pages chuck full of simple, clever, money-making ideas for both men and women. Features that make enjoyable and profitable reading for the whole family.

### The AMERICAN WAY PAYS

500,000 families who read American Poultry Journal regularly have found that raising chickens the American-Way, following monthly hints, helps and information, pays off in more eggs and GREATER PROFITS.

**Take Advantage of This Bargain Offer Today**

### AMERICAN POULTRY JOURNAL

P. O. Box 958

Philadelphia 5, Pa.

- ONE YEAR 50c or FIVE YEARS \$2
- TWO YEARS \$1 (BARGAIN OFFER)

Mark your choice — Send money at our risk

Name.....

R.F.D.....Box.....or Street.....

P.O.....State.....

Canada and Countries outside U. S. \$1.00 per year



**Mail this coupon NOW**



# SUPERFECTION

## THE LAST WORD IN EVERBEARING STRAWBERRIES

This grand, new, Everbearing Strawberry was developed by Mr. Kiplinger of Northern Michigan and it is definitely the last word in this type of berry and unquestionably surpasses any other variety to date.

The berries are very large, tend to be round in shape and are a deep red color all the way through. The flavor is of delicious honey sweetness with the true strawberry piquancy. The quality is altogether excellent and the berries are firm enough to stand distant shipping. The plants are vigorous, free growing and hardy, having been bred in a very cold section.

Use this fine Strawberry for any purpose and we doubt you will find any superior. For delicious flavor on short cake or eaten out of hand, canning or freezing it is indeed the "Last Word."

Prices: 25 for \$2.60; 50 for \$4.35; 100 for \$8.65; 250 for \$17.50; 500 for \$34.50; 1000 for \$64.50. All postpaid.



For other Strawberries  
See page 58

**SUPER SIZE  
SUPER FLAVOR  
SUPER BEARING  
SUPERFECTION**

Protect your Strawberries  
with  
**SCARE-AWAY**  
See page 58

**BEAUTIFUL  
NEW ROSE**

## ROSE OF FREEDOM

PATENT 791

A Hybrid Tea with 60 to 70 petaled, long-stemmed, currant-red flowers having a delightful rose fragrance. The lovely blooms are borne singly on strong 28 to 32 inch stems, superb for cutting. The new wood is usually thornless and the plant blooms freely, is vigorous, upright, with disease resistant foliage. Very hardy.

A WINNER—City of Portland Award for 1947. Highest scoring red rose in 1946-47 nationwide trials. It will be exhibited in very many famous rose gardens throughout the United States and Canada this summer.

**ONE OF  
AMERICA'S  
FINEST RED  
ROSES**

For other  
Roses see  
rotogravure  
pages 53-55



**\$1.50 EACH  
POSTPAID**

### Superfection Everbearing for Quick Freezing

For freezing, just wrap boxes or a case of Superfection berries in paper or cellophane. Don't wash—don't prepare! Just freeze. When you take them out next winter, hull them immediately, wash them and they are ready to eat, "sweet as honey." The most delicious strawberry surprise you have ever tasted. The taste test tells.

### New Way Strawberry Bed

Mark four parallel rows 18 inches apart. Set plants one foot apart in each row. This bed 25 feet long and 6 feet wide will require just 100 plants, 25 to the row. As young runners develop, allow to take root between mother plants so all plants, young and old, will be spaced approximately 6 inches apart. Keep runners thereafter cut off. Mulch between plants with straw, lawn clippings, leaves, etc.

### PLEASE NOTE!

Strawberries cannot be sent to  
California or New Jersey



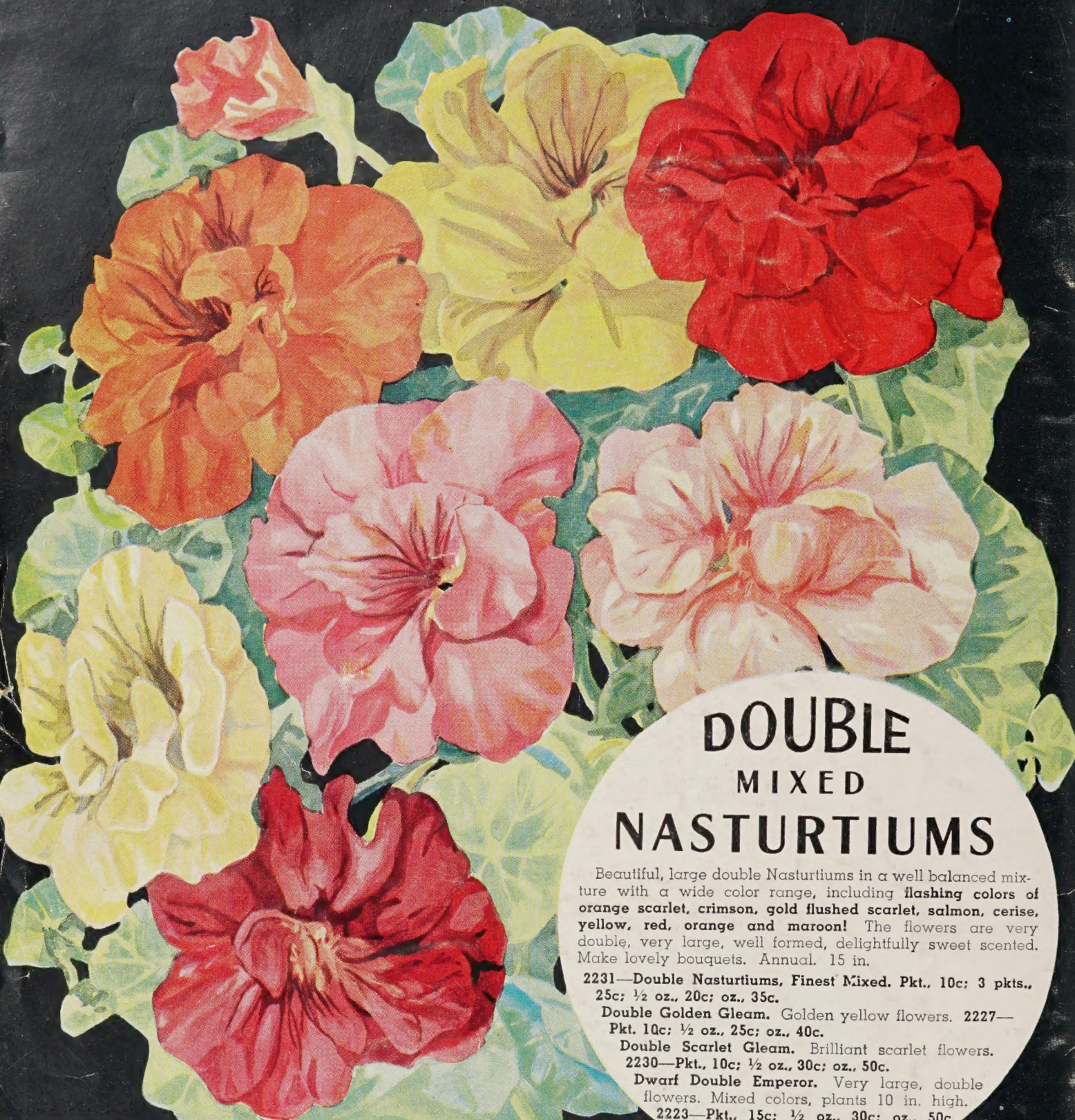

## DOUBLE MIXED NASTURTIUMS

Beautiful, large double Nasturtiums in a well balanced mixture with a wide color range, including flashing colors of orange scarlet, crimson, gold flushed scarlet, salmon, cerise, yellow, red, orange and maroon! The flowers are very double, very large, well formed, delightfully sweet scented. Make lovely bouquets. Annual. 15 in.

2231—Double Nasturtiums, Finest Mixed. Pkt., 10c; 3 pkts., 25c; ½ oz., 20c; oz., 35c.

Double Golden Gleam. Golden yellow flowers. 2227—Pkt. 10c; ½ oz., 25c; oz., 40c.

Double Scarlet Gleam. Brilliant scarlet flowers. 2230—Pkt., 10c; ½ oz., 30c; oz., 50c.

Dwarf Double Emperor. Very large, double flowers. Mixed colors, plants 10 in. high. 2223—Pkt., 15c; ½ oz., 30c; oz., 50c.

**SALZER'S SINGLE NASTURTIUMS** Annual. Still very popular in spite of the advent of the doubles listed above, the single Nasturtiums are highly desirable and should find a place in every garden.

**Dwarf, Mixed.** Dwarf, compact plants 12 inches high. Large flowers, often 2½ inches in diameter. All the lovely colors found in Nasturtiums, very free flowering, carefully mixed. Many colors. 2211—Pkt., 10c; ½ oz., 15c; oz., 25c.

**Tall, Mixed.** Elegant and luxurious climbers. 6 feet. Fine for trellises, fences, etc. Many colors. 2209—Pkt., 10c; ½ oz., 15c.

**Dwarf, Dark-Leaved, Mixed.** Immense flowers. The foliage is ornamental and even when out of flower, the plant is attractive and contrasty, with its dark green leaves. Mixed colors. 12 in. 2222—Pkt., 10c; ½ oz., 15c; oz., 25c.