

Historic, Archive Document

Do not assume content reflects current scientific knowledge, policies, or practices.

62.61

195

"Your Garden Favorites"

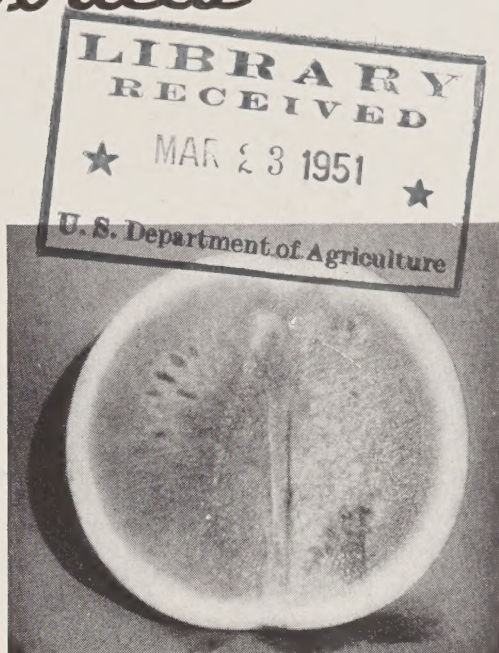

LOOK... A **SEEDLESS WATERMELON** ... It's NEW. Eat watermelon without annoyance of extracting seeds; seeds undeveloped as in Cucumbers, may be eaten without affecting it's delicious flavor; 12 lb. fruit...Pkt. (10 seeds) 75c

TORCH TITHONIA ... 1951 Silver Medal A.A.S. ... is the top winner in All America Selections for 1951; the most important flower seed novelty of the year ... Torch grows as easily as Zinnias. It's 4" cutflowers bloom from August to frost; only waist high, compact and upright it makes a gorgeous show in the garden; thrives on Summer heat.Pkt. 25c



FIRE **CHIEF**

The reddest Petunia you've ever seen, will stop passers-by in mid-stride like a red traffic light; velvety textured, color deepens towards the throat. Plants are dwarf 12" to 15", compact, rounded, covered with flowers from early Summer till frost; disease free; heat resister; cut-flower; pots, edging or borders.Pkt. 25c



GLITTERS (African) MARIGOLD ... B.M., A.A.S. 1951. Earlier, dwarfier and larger flowering Mammoth Mumm, clear yellow flowers 3 to 4 inches across borne on long cutting stems; 2 1/2 ft.Pkt. 25c

COVER COLLECTION
\$1.50

BURNETT-SEEDSMEN Inc.

23-25 WARREN Street TELEPHONE: BARCLAY 7-1966 NEW YORK 7, N. Y.

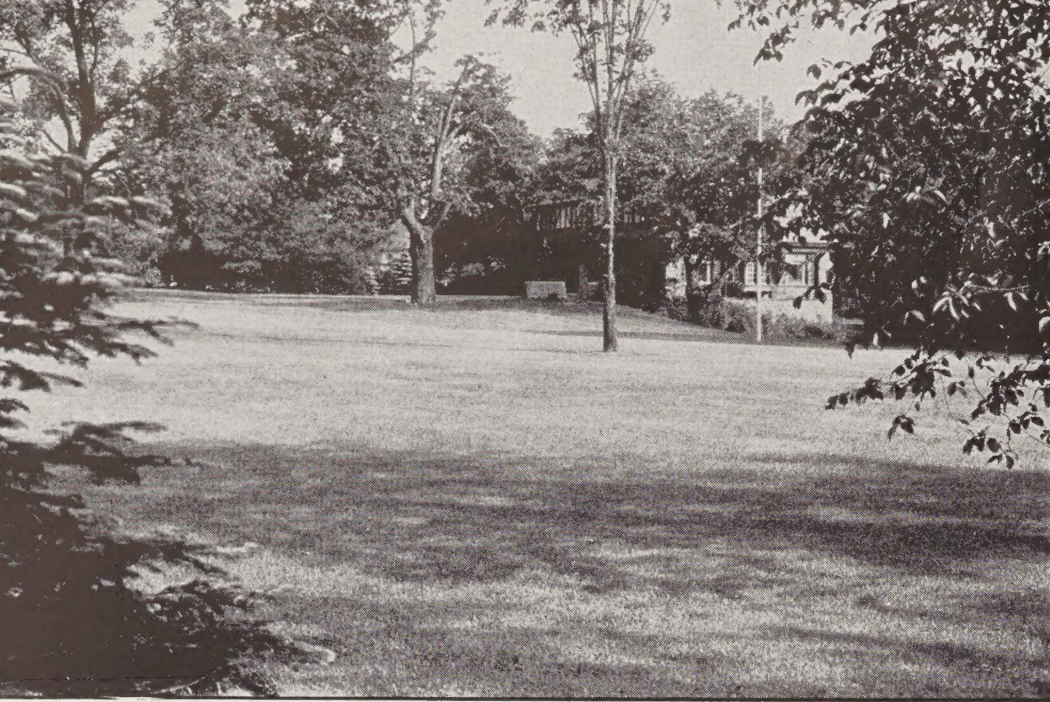

WHILE THEY LAST

HAND
AND
POWER
MOWERS

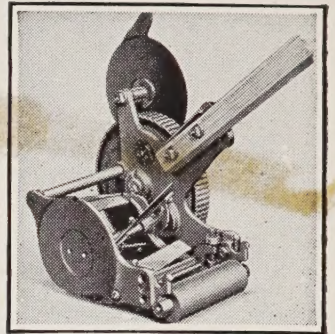

Order Early
to be sure

Penn. Edger and Trimmer
6" cut...\$24.75
Trimmer only \$22.70

MOTO-BOY. Just the mower for the home owner of average means. Sturdy malleable and steel construction. Briggs & Stratton motor; handle bar throttle control; easy to operate; 20".

\$127.50 f.o.b., New York

With *Sickle Weed Clipper\$138.00

SCOUT 22 (Moto-Mower)

22" cut, does a bigger job. 1½ h.p. Briggs & Stratton motor; 5 blades, Timken roller bearings, semi-pneumatic tires....\$151.00

With Sickle Weed Clipper\$163.00

*Sickle Weed Clipper is built-in in front of cutting reel, 4" above ground... it topples weeds permitting reel to cut grass and weeds to normal cutting height.



Why the Mystery?

Why Shouldn't You Know What Is in a Good Lawn Grass Seed Mixture Before You Buy It You Should Know What You Are Buying

- FACT 1 The more Certified Illahee Creeping Fescue and Kentucky Blue Grass a mixture contains, the better the mixture.
- FACT 2 Both are Perennials and live indefinitely. However, they require two or three years to reach full maturity.
- FACT 3 Meanwhile they need quick-growing Red-Top and Rye Grass as nurse crops to shade them in their early growth.
- FACT 4 Your first year s lawn is mostly Red Top and Rye Grass.
- FACT 5 After a few years, Certified Illahee Creeping Fescue and Kentucky Blue Grass will be at their best; they form the permanent lawn.

BURNETT-SEEDSMEN'S "FORMULA NO. 1" is a NO. ONE

Lawn Grass Seed Mixture, because it is made up of 25% Illahee Fescue—25% Kentucky Blue—25% Red Top—25% Rye Grass. Burnett-Seedsman's "Formula No. 1" is a balanced mixture.

Burnett-Seedsman's "Formula No. 1" will grow in sun or shade.

1 lb. \$1.25; 5 lbs. \$5.75; 10 lbs. \$11.00; 25 lbs. \$27.00; 100 lbs. \$104.00 postpaid 1,000 miles.

BUILD LAWNS IN POOR SOILS WITH BURNETT-SEEDSMEN'S "POORSOIL LAWNMIX"

Drouth Resistant grasses is the answer to establishing a lawn in poor, sandy soils, for the same reason that camels, not horses, are used in the desert. - - So, Burnett-Seedsman have selected the best drouth grass, namely, **Creeping Red Fescue** (Illahee strain). Because of it's tolerance of drouth, Illahee is especially adapted to dry, sandy or gravelly soils—poor or rich. Illahee Creeping Red Fescue produces a deep rooted sod that withstands tramping and abuse. It spreads out, carpet-like, by means of underground rootstocks and overground stems. The grass blades are rich green, fine, smooth and soft; they stay green when other grasses brown and sear in Summer. Illahee is disease resistant; stands close cutting; grows in sun or shade and reaches full maturity in two years. It grows well with **Highland Bent**, also included in **Burnett-Seedsman's Poorsoil Lawnmix**. **Highland Bent's** growth habit somewhat parallels Illahee Fescue, especially being able to withstand adverse conditions of climate and low soil fertility. To these two permanent grasses is added a small percentage of domestic Rye Grass which acts as a nurse crop. **Burnett-Seedsman's "Poorsoil Lawnmix"** contains 75% Illahee Fescue, 5% Highland Bent and 20% domestic Rye grass, by weight.

1 lb. \$1.40; 5 lbs. \$6.25; 10 lbs. \$12.00; 25 lbs. \$29.00; 100 lbs. \$114.00

NEW BLUE GRASS . . . MERION B-27

Although Kentucky Blue grass makes the finest lawn carpet, it does not grow well in warm climates and in poor, sandy soils, and is subject to disease, which slowly kills it off. A new strain, **Merion B-27** has been developed that is **disease resistant** and does well everywhere. Only handfuls are available.

¼ lb. \$1.75; 1b. \$6.50

OTHER GRASSES AND MIXTURES—See pages 5, 6 and 30.

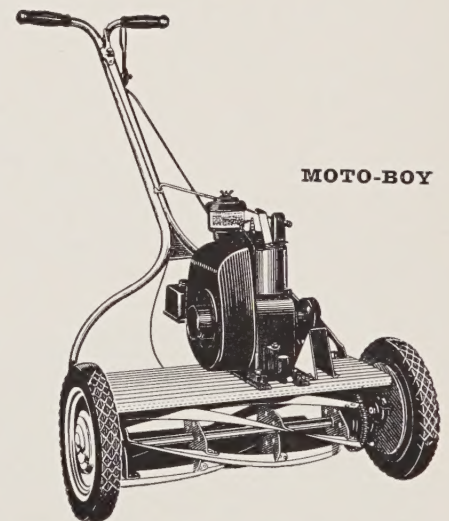

MOTO-BOY

PENNSYLVANIA (POWER)

¾ h.p. Briggs and Stratton engine.
18" \$121.00; 21" \$132.00

GREAT AMERICAN (Pennsylvania) — The largest selling quality mower of all time. Keen cutting, easy running. Has five extra wide, high carbon steel blades doubly riveted, 10" wheels and lower blade of chrome steel with lipped cutting edge for long wear.

15" \$31.40; with Grass Catcher \$33.00
17" \$33.35; with Grass Catcher \$36.00
19" \$36.60; with Grass Catcher \$39.00

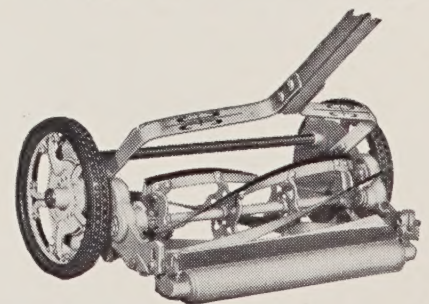

PENNSYLVANIA, Jr. For Precision.
17" (High Wheel) \$42.15

Sow 150 lbs. per acre, 1 lb. to 200 square feet for new lawns; half the quantity for renovating.

23-25 Warren Street

BURNETT-SEEDSMEN Inc.

New York 7, N. Y.

The Fashion Parade of the Garden

1933

ALL-AMERICA SELECTIONS

1951

ALL the "All America Selections" introduced since 1933 are grouped here. They represent the newest developments in flowers, the latest fashions. In making these your choice, you are assured of having selected the best for your garden.

HERE IS HOW THE "ALL AMERICA SELECTIONS" ARE MADE

"ALL AMERICA SELECTIONS" are the choice of the Nation's leading horticultural judges, as being the most worthy new varieties introduced each year. They include species from around the World, imported and planted in twelve different localities in the United States, from whence they are judged. Their recommendations are authentic and dependable; your safeguard against ambiguous creations or claims. Novelties within our garden walls intrigue us, for they tax our keenest anxiety in expectation of unrevealed new beauties—and we pride ourselves of keeping in with the modern touch.

(All America Symbols)

A.A.S. All America Selection
R.H.S. Royal Hort. Society

G.M. Gold Medal
B.M. Bronze Medal

S.M. Silver Medal
H.M. Honorable Mention

1951 NOVELTIES

TORCH Tithonia. Silver Medal Winner. The top winner in All America Selections for 1951. A tremendous improvement over the old Tithonia, being dwarfier, earlier. Grows waist high, compact and upright, producing from August to frost orange-red, single-Dahlia-like flowers; fine cutflower; gorgeous garden display; disease and insect free. Easy to grow like Zinnia. . . . Pkt. 25c

GLITTERS African Marigold. Bronze Medal. An earlier, dwarfier and larger Mammoth Mumm, Chrysanthemum flowered marigold; 3 to 4 inch, clear yellow blooms on long cutting stems; 2½ ft. tall. Pkt. 25c

DARLING Morning Glory (New 1951). A snow-white-throated Scarlett O'Hara, that makes it more attractive; it is far more vigorous grower. Pkt. 25c

PEPPERMINT STICK ZINNIA (New 1951). Novelty Cut-And-Come-Again striped 2" flowers, red and white, red and yellow, pink and white, orange and yellow, purple and yellow. . . . Pkt. 25c

NEW HAMPSHIRE MIDGET Watermelon. (Gold Medal A.A.S., 1951). Now you can grow watermelons in the North. Only 6 lbs. and 6 inches in diameter but of very fine flavor, flesh strawberry-red; fits the ice box just right. Pkt. 25c

SEEDLESS Watermelon. See front cover.

PREVIOUS YEARS'

ALL AMERICA WINNERS

AGERATUM, Midget Blue (S.M., 1940). Most uniform dwarf (3 in.) and truest azure blue, compact. Pkt. 25c

ALYSSUM, Violet Queen (New 1941). Rich deep violet, sweet scented, dwarf and compact. Pkt. 15c; ¼ oz. \$1.00

ANCHUSA, Blue Bird (B.M., 1935). Most popular Anchusa, indigo-blue, attractive, compact; 20 in. Pkt. 15c

ANTIRRHINUM, Velvet Giant. (B.M., 1947). Velvety textured crimson, 6 to 12 giant spikes 2½ ft. tall; branching; large florets. Pkt. 25c

ANTIRRHINUM, Rosalie. (B.M., 1940). Sprite color; intense rose-pink, suffused amber, 30 in. Pkt. 20c

ASTER, Ely Giant Light Blue W. R. (S.M., 1939). Most beautiful Aster of California Giant type; 5 in. flowers, petals gracefully curled. Pkt. 25c

ASTER, Ely Giant Rose Marie W. R. (H.M., 1940). Fascinating rich lively rose companion to Light Blue. Pkt. 25c

ASTER, Ely Giant Peach Blossom. Pkt. 25c

ASTER, Super Giant EL MONTE. (B.M., 1936). The largest Aster having 6 in. crimson flowers; early September. Pkt. 25c

ASTER, Super Giant Los Angeles. (S.M., 1934). Shell pink. Pkt. 25c

CALENDULA, Chrysantha (G.M., 1934). New type with long, slender, incurved petals; buttercup yellow. Pkt. 15c

CALENDULA, Orange Shaggy (G.M., 1934). Another new type, petals fringed and overlapping; graceful. . . . Pkt. 15c

GILBERT'S COCKSCOMBS a Golden hued, ball shaped heads from 10 inch specimens to 3" cut-flowers; long lasting in water or dried for winter. **Maple Gold.** Maple pink. **Rose Beauty.** Bright rose-pink. Pkt. each 25c

CELOSIA, Royal Velvet (H.M., 1939). Symmetrical plants, ruby red cockscomb, erect growth; striking. . . Pkt. 15c

CHRYSANTHEMUM, Eldorado (B.M., 1934). Single annual; golden yellow with dark eye; 30 in. Pkt. 15c

CLEOME, Pink Queen (S.M., 1942). Delightful salmon-pink with long spider-like stamens; 4 ft. Pkt. 15c

Helen Campbell. A pure white companion to Pink Queen; has refreshing light green foliage. A pleasing combination. Pkt. 25c; ¼ oz. \$1.00

COSMOS, Sensation (S.M., 1936). Mammoth 4 to 5 in. flowers, broad, heavily fruted petals; bloom in 10 weeks; 4 ft. **Crimson, Pink, White** . . . Each pkt. 15c

COSMOS, Sensation Dazzler (B.M., 1943). Rich deep amaranth red. Pkt. 15c

COSMOS, Sensation Radiance. (S.M., A.A.S., 1948) Introduces two entirely new colors, being a striking deep rose with a rich crimson zone. Pkt. 25c; ¼ oz. \$2.00
Collection any 4, 60c

COSMOS, Sensation Mixed. . . . Pkt. 15c

COSMOS, Orange Flare (G.M., 1935). Very free flowering, bright vivid orange; 2 ft. wiry stems. Pkt. 15c

COSMOS, Yellow Flare (S.M., 1942). Golden-yellow companion, 3 ft. Pkt. 15c

CYNOGLOSSUM, Firmament (B.M., 1939). Easy to grow Chinese Forget-Me-Not cutflower; indigo blue; uniform, compact, 18 in. bushy plants. . . Pkt. 15c

DELPHINIUM, Cambridge Blue (S.M., 1933). Chinensis type blooms first year if sown early; azure blue, 18 in. Pkt. 25c

DIANTHUS, Splendens (S.M., 1935). A striking annual crimson pink with bold white center. Pkt. 15c

DIANTHUS, Westwood Beauty (H.M., 1946) new hybrid cross of Chinensis and Heddewegii, deeply fringed and lacinated 2 in. blooms of uniform red shades; early and continuous flowering annual; 15 in. tall. Unusually hardy; may winter over like a perennial. Pkts. 15c and 25c

HOLLYHOCK, Indian Spring S.M., 1939). Actually blooms in 5 months, semi-double pink and rosy-carmine flowers in abundance; 6 ft. Pkt. 15c

HOLLYHOCK, INDIAN SUMMER MIXED—Bronze medal. While strictly a perennial to last for years, it will bloom the first year from seeds started in early Spring. Full double giant flowers in pleasing pastel shades, 7 ft. (B.M., A.A.S., 1949). Pkt. 25c

HUNNEMANNIA, Sunlite (S.M., 1934). A showy tulip-like, canary yellow flower with salmon center for display or cutting; 2 ft. Pkts. 15c and 25c

MORNING GLORIES, BLUE STAR (H.M., A.A.S. 1949). Very light blue (lighter than Heavenly Blue, it's parent) with deeper blue mid-rib stripes to form a star; a rampant grower. . . . Pkt. 25c

IPOMEA, Scarlett O'Hara (G.M., 1939). Sensational red Morning Glory companion to Heavenly Blue and Pearly Gates. Dark vinaceous red. Pkt. 25c

IPOMEA, Pearly Gates (S.M., 1942). Enormous 4 in. satiny white flowers with cream throat. Pkt. 25c

IPOMEA, Heavenly Blue Clark's E. Introduced before the advent of the A.A.C., otherwise it would have won the highest award. Pkt. 15c
Collection; 4 colors above. 75c

ROSES . . . ILLUSTRATED
IN COLOR IN SPECIAL
ROSE CATALOG . . . IF
INTERESTED SEND FOR
FREE COPY.

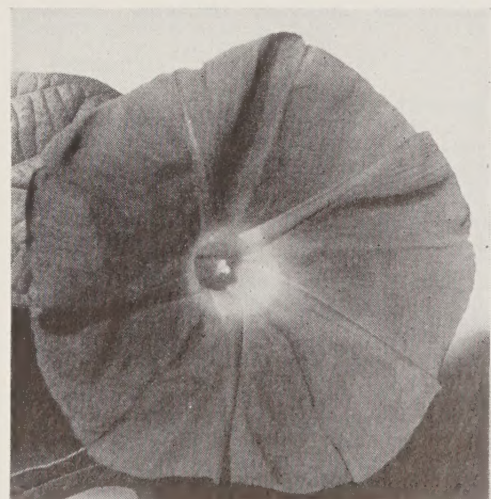

Morning Glory Darling

23-25 Warren Street

BURNETT-SEEDSMEN Inc.

New York 7, N. Y.

All the Latest Fashions in Flowers



Tithonia Torch

LARKSPUR, Blue Bell (B.M., 1934). Azure blue; Imperial type.Pkt. 15c

LARKSPUR, White King (S.M., 1937). Imperial. Extremely large glistening white flowers; 2 in. florets.Pkt. 15c

SUPREME LARKSPUR (New 1950) Large ideal cut-flower strain with florets closely spaced on 5 ft. spikes; base branching; fully double.

Dark Blue—Lilac—Salmon—Pink—Rose—White—Pkt. ea. 25c; 6 Pkts. \$1.25 **Mixed** Pkt. 20c

LARKSPUR—REGAL

New strain of Delphinium-like Larkspur Tremendous cut-flowers; non-shattering base branching, early.

White, Dark Blue, True Rose, Pink. Pkt. each 25c; 4, 75c; **Mixed.** Pkt. 20c

LUPINS, Russell's (G.M., 1937), R.H.S. World's most famous strain of perennial lupins; acclaimed everywhere; massive 3 ft. spires of bloom, up to 15 in. circum.; prefer deep soil.Pkt. 25c

MARIGOLD—FRENCH

Red Head. (B.M., 1948) Rich mahogany-red changing to subtle shades of gold, bronze and auburn, single; 12".

MARIGOLD, Naughty Marietta (H.M., 1947) Golden yellow single French type blooms blotched maroon at center of petals, 2½ in. across; 1 ft. tall spreading plant.

MARIGOLD, French a. Flash (S.M., 1945). Most striking is its bizarre coloring; golden yellow, orange, maroon red and bicolored flowers; 1¾ in. single flowers have high button centers; fine outflower. Earliest of all.

Sunkist (S.M., 1943). Golden orange sport of Butterball. Early continuous bloomer; 8 in. compact plants.

Butterball (B.M., 1942). Exquisite and refreshing soft buttery yellow, tipped maroon; uniformly dwarf; 8 in.

Melody (B.M., 1942). Somewhat taller Sunkist being 12 in. tall; brilliant orange in bloom continuously.

Spry (S.M., 1941). Piquant. Yellow-crested center, outer petals mahogany red; very early; uniform 9 in.

Yellow Pygmy (H.M., 1940). Petite light lemon yellow flowers less than an inch in diameter, 8 in. compact.

Any Above: Pkt. 15c; 5 Pkts. 65c

MARIGOLD—AFRICAN

MARIGOLD, African a. Real Gold (B.M., 1945). A larger, deeper and richer Guinea Gold; full double, 4 in. ruffled carnation-flowered type; early to late blooming; strong, erect grower, 30 in. tall.

Mammoth Mumm (H.M., 1944). To date, the largest Chrysanthemum-flowered type of Marigold, up to 4 in. across; early; light yellow; 30 in.

Mission Giants Goldsmith (B.M., 1941). Golden orange companion of Yellowstone; earlier; 18 in.

Mission Giant Yellowstone. (H.M. A.A.S. 1942). Lovely rich clear yellow; late.

Golden Glow (H.M., 1939). An odorless foliage 'Mum-like Marigold; clusters of 2½ in. flowers; early; 30 in.

Yellow Supreme (G.M., 1935). Light lemon yellow Guinea Gold, Carnation type; best late yellow; 30 in.

Any Above: Pkt. 15c; 5 Pkts. 65c

NASTURTIUMS—SEMI-DOUBLE SCENTED.

Golden Gleam (G.M., 1933). The first semi-double Nasturtium introduced golden yellow; semi-tall; 2 ft.

Scarlet Gleam (G.M., 1935). Fiery scarlet; semi-tall; 2 ft.

Glorious Gleam Hybrids (S.M., 1935). Rich varied colors; habits as above.

Golden Globe (S.M., 1934). The first dwarf semi-double; but 12 in. tall.

Each Pkt. 15c; oz. 40c

NIEREMBERGIA—Purple Robe (B.M., 1942). Fade-proof rich violet dwarf cup flower; free flowering; blooms in 15 weeks from seed; 6 in.Pkt. 25c

PETUNIA—SINGLE BEDDING

FIRE CHIEF

The reddest Petunia you've ever seen, will stop passers-by in mid-stride like a red traffic light; velvety textured, color deepens towards the throat. Plants are dwarf 12" to 15", compact, rounded, covered with flowers from early Summer till frost; disease free; heat resister; cut-flower; pots, edging or borders.Pkt. 25c

Petunia, Bright Eyes (S.M., 1946). A dwarfier, more compact form of Rosy Morn, rose-pink with more distinct white throat, 10 in. high.Pkt. 25c

Velvet Ball (B.M., 1939). Velvety blood red, 2½ in. flowers; 8 in. tall.Pkt. 25c

Glow (S.M., 1940). Glowing carmine rose; lighter throat; 12 in. tall. Pkt. 25c

Cream Star (S.M., 1940). Creamy white star, yellow throat; 12 in.Pkt. 25c

Petunia, Peach Red (H.M., 1946). The richest salmon; 15 in. plants; spreading, then shooting erect.Pkt. 25c

Radiance (S.M., 1941). Cerise rose; brown veined yellow throat; 18 in.Pkt. 25c

First Lady (S.M., 1941). Light or bluish pink; profuse bloomer; 12 in.Pkt. 25c

English Violet (B.M., 1943). Rosy-mauve-violet; distinct; 15 in.Pkt. 25c

Igloo (B.M., 1943). Pure white, compact and uniform bedder; 12 in.Pkt. 25c

Cheerful (B.M., 1944). Clear light pink; deeper First Lady; 12 in.Pkt. 25c

Collection any 5 vars. \$1.00

PETUNIA—MULTIFLORA HYBRIDS

Pink Sensation. (B.M. 1948) A new strain noted for its most prolific flowering; hundreds of 3" light rose-pink flowers form a mound 4 ft. by 2 ft. high; they last until freezing weather.Pkt. (100 seeds) 50c

Silver Medal. (S.M. 1949) Rich salmon-pink; 18" erect, self-supporting stems.Pkt. (100 seeds) 50c

YOU CAN GROW A LAWN IN

POOR SOIL . . . see page 2

PETUNIA—MINIATURE

Martha Washington (S.M., 1935). A ruffled and large miniature type Petunia; blush pink, veined wine red. Pkt. 25c

Rose Gem (G.M., 1936). Rich deep pink 2 in. flowers; miniature; 6 in.Pkt. 25c

Violet Gem (H.M., 1941). Rich violet blue; floriferous miniature.Pkt. 25c

PETUNIA—GIANT FLOWERED

Dainty Lady (S.M., 1936). Delicate yellow, large single fringed.

Burgundy (B.M., 1937). Large Single, rich wine red, white throat.

Flaming Velvet (G.M., 1936). Deep velvety blood red; 18 in.Pkt. 25c

Glamour (H.M., 1942). Beautiful salmon-rose, throat white with brown veinings; veritable giants 5 in. across; many waved and fringed; 18 in.

Pkts. each 35c; 4 Pkts. \$1.00

PETUNIA—DOUBLE

VICTORIOUS ALL DOUBLE. (S.M. 1934) Still the best of the all doubles, dwarf compact 10" plants, 4" flowers;

Illumination. Brightest red of all.

Mayflower. Soft delicate rose.

Orange. Really salmon orange.

Purple Glow. Best true purple.

Silver Blue. Clear true blue.

Each Pkt. 100 seeds \$1.25; 3, \$3.25

Colossal Shades of Rose (S.M., 1946) 100% double, plain, waved, ruffled and fringed petaled; 4 inch blooms light to deep pink and purplish rose, mostly the latter; 18 in.Pkt. (100 seeds) \$1.00

Alldouble America (S.M., 1943). Pkt. 50c

PHLOX, Drummond Gigantea. A new strain having flowers the size of a half dollar, erect and uniform growth; 9 to 12 in.

Art Shades (S.M., 1935). Soft shades—Salmon, soft rose, light blue, pale violet and light mauve with white or creamy eyes.Pkt. 25c

Mellow Moon (New 1950). Soft pastel yellow; 1¼" florets.Pkt. 25c

Rosy Morn (B.M., 1941). Deep rose-pink with white eye; early.Pkt. 25c

Red Glory (H.M., 1942). Brilliant red, large creamy white eye.Pkt. 25c

Salmon Glory (S.M., 1939). Crisp salmon-pink, creamy white eye.Pkt. 25c

Collection 1 each, 5 Pkts. \$1.00

SCABIOSA, Peace (H.M., 1941). Dwarf white.Pkt. 25c

SWEET PEAS, Spring Flowering (S.M., 1940). A new strain of heat resisting Peas that bloom sooner than the Summer Flowering; have long cutting stems.

See page 19 for varieties.

VERBENA, Beauty of Oxford Hybrids (S.M., 1933). Rose-pink to rose-red shades.

VERBENA, Lavender Glory (S.M., 1933). Large lavender, creamy white eye.

VERBENA, Cerise Queen (B.M., 1934). Lively tone, soft salmon-cerise.

VERBENA, Spectrum Red (B.M., 1934). Intense bright red, no eye; dazzling.

VERBENA, Floradale Beauty (B.M., 37). Huge flowers, rose and red shades.

Pkt. each 25c; Collection (5) \$1.00

ZINNIA, Black Ruby (B.M., 1941). Deep velvety maroon, almost black Lilliput or Pompon Zinnia.Pkt. 15c

ZINNIA, Royal Purple (H.M., 1942). New color; rich reddish purple without traces of blue; 4 in. Dahlia fld. Pkt. 15c

ZINNIA, Fantasy Mixed (S.M., 1935). New type informal shaggy flowers 2½ in. to 3 in. across; graceful; cutflower.Pkt. 15c

ZINNIA, Fantasy Stardust (S.M., 1937). Rich deep golden yellow.Pkt. 15c

ZINNIA, Gaillardia (Navajo) (H.M., 1938). Flowers resemble a Double Picta Gaillardia in form and colors; bicolors, mellow tones; cutting; 2 ft.Pkt. 15c

About Your Lawn

SOW The Best GRASS SEED MIXTURES ON The Best SOILS Only

"The better the Lawn Grass Seed Mixture used, the better the lawn produced." That is true only if you bear this in mind, "The better the soil planted, the better the lawn produced." One without the other means a waste of time and money. Both requirements are necessary for a **permanent** lawn.

WHAT IS MEANT BY BETTER SOILS?

The deeper the top-soil (friable loam, a handful crumbles when palm is opened) the better the soil. The deeper the top-soil, the deeper will grass roots penetrate. The deeper the grass roots go into the ground, the better the chances of grass surviving Summer droughts. Clay soil or hard pan bakes after a rain preventing grass roots from breathing. Sandy soil is so porous, rain and moisture leach rapidly out of the ground. These two types of soil must be replaced or converted into loam, the deeper the better.

HOW TO CONVERT CLAY OR SANDY SOILS?

It takes time. The more patient you are, the more successful you will be. If you forego an entire growing season by planting a succession of cover crops you will not regret it. Rye, Winter Vetch, Soy Beans, Cow Peas and Crimson Clover are excellent cover crops. All except clover sow at the rate of 5 lbs. per 1000 sq. ft. clover, but 1 lb. per 1000. Rye seed produces an abundance of greens. The other four being legumes bring nitrogen into the soil by extracting it from the air. Start with Rye seed. Sow broadcast. Rake lightly and cover an inch or so of Peat Moss. After a few months when growth has reached a height of one foot or more, turn under. Be sure and bury the stalks as well as the roots. Spread Agrico Lawn fertilizer 25 lbs. to every 1000 sq. ft. Now sow any one of the other four crops, rake, cover with Peat Moss. When high enough turn under, fertilize. Repeat this process as often as desired.

SALEM FERTILIZER SPREADER (see page 33)

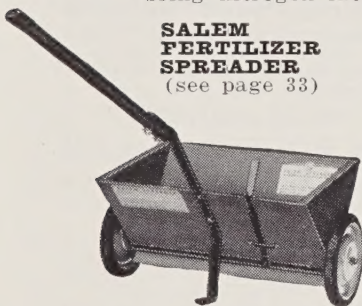

Remember the more crops planted and buried the deeper the top-soil becomes. You can stop the plantings when you reach either of the two best lawn seeding periods September or April. For Fall planting use either Rye or Winter Vetch and spade under in the Spring. Only these two will winter over.

BEWARE IN BUYING TOP-SOIL

The best top-soils sold contain innumerable weed seeds. You won't notice them until the lawn comes up. Keep in mind, the cheapest lawn grass seed mixture does not contain weed seeds of Dandelion, Crab Grasses or Plantain. Weeds get into your lawn through top-soil, manure or are blown in. If you want to buy soil improving material, purchase Peat Moss, Humus, Cow Manure, Driconure or Bovung. These materials carry the least if any weed seeds. Only a few inches of improved top soil are insufficient to maintain a permanent lawn.

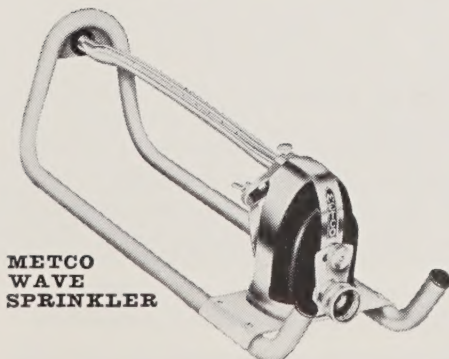

METCO WAVE SPRINKLER

METCO WAVE SPRINKLER

The best of this type because of its simplicity and lightness. Made of polished aluminum, runners being tubular weighs but 2½ lbs., easy to pull, without tipping; thumb screw adjustment for smaller areas, narrow strips, spraying from one side or center, stationary or oscillating.

- MODEL S (sprays 40' x 60')\$16.95
- MODEL M (sprays 40' x 50')\$12.95
- MODEL J (sprays 38' x 45')\$9.95

"Your Garden Favorites"

SANDEE PLASTIC HOSE

So light a child carries 50 ft. with one hand; guaranteed kink-proof, crack-proof; coupled.
 5/8" 25 ft. \$5.75; 50 ft. \$10.00;
 3/4" 50 ft. \$21.50.

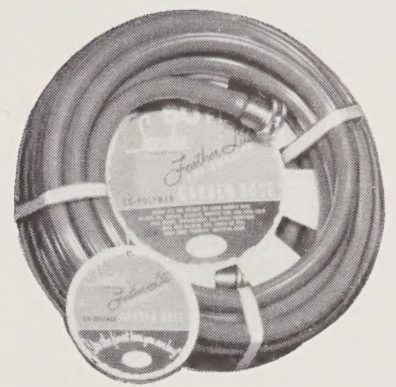

FINAL PREPARATIONS OF SOIL

After turning under the last cover crop, allow a few weeks time for it to rot, and for the ground to set. Test soil for fertility deficiency by using a soil testing kit or mailing a sample to your state Agricultural Exper. Station. Add the recommended quantity and quality of fertilizer, and rake in thoroughly. Rake and roll the ground, being careful not to leave any depressions or gullies into which rain will accumulate and sour. Your last step is to rake smooth of stones and slope very slightly to allow excess rains to flow off.

SEEDING THE LAWN (lb. sows 200 sq. ft.)

Using the handle of your rake as a marking stick, divide the area into several sections. In sowing each boxed section your eyes will be confined and not wandering which makes for more thorough sowing. If you use a fertilizer and grass seed spreader, this dividing is not necessary. After the entire area has been sown, rake lightly by drawing the rake towards you. Since raking is for the purpose of making ridges into which the seed drops and soil falls on top of it, be careful to not let the teeth of the rake go too deep into the soil. To do so, you would draw the soil away in spots leaving them unseeded. To avoid this, grasp the end of handle with the right hand and the underside of the middle of the rake with the left hand. This is the best method for covering the seed. Do not scatter soil over the seed. This method makes too uneven a covering. After raking, roll the ground lightly. If a roller is unavailable, lay a plank board on lawn and step on it or use a sod tamper. Rolling or tamping the seed is important. By so doing you pack the seed into the soil, eliminating all air pockets. This makes for better germination. The last step is to water the lawn with a fine sprinkler or nozzle unless you are fortunate to have a rain fall immediately after you have completed the job.

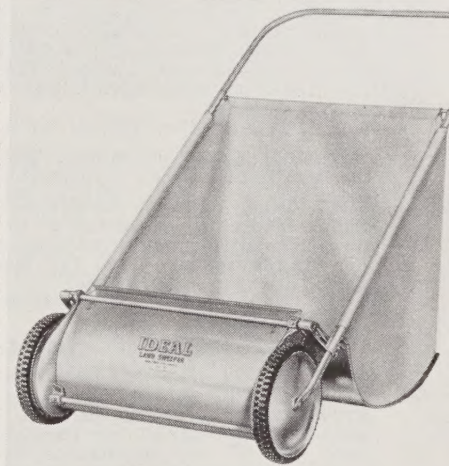

(see page 33 for prices)

LATER CARE OF THE LAWN

When the first good growth of grass has appeared, do not cut it. Instead, roll it lightly. These grass seedlings in breaking through the ground push up the soil. Rolling repacks the soil. After a few days you can mow the lawn without danger of pulling out the grass. Any time you dig out a weed, be sure and sow a little grass seed in that spot. Keep the soil covered with grass at all times. Weeds are blown on your lawn daily by the thousands. Many of them sprout. If they cannot touch soil, they wilt away and die. There are many chemicals for killing weeds in lawns, Zotox, 2-4-D and "Tat-C-Lect". Some report success with them. Top-dress your lawn twice a year, Spring and Fall, preferably before a rain.

Protects your GARDEN

SCARE-AWAY

the modern scarecrow

Shiny aluminum strips crackle and flash. Scares birds away. Easy to use.

Pkg. of 10 only 25c

PAT. PENDING

23-25 Warren Street

BURNETT-SEEDSMEN Inc.

New York 7, N. Y.

Other Grasses and Mixtures

BENT GRASSES (Agrostis)

ASTORIA BENT (Capillaris).

An underground creeping sort, usually by rhizomes; gives a dense, reinforced sod of attractive green color of finest texture; desirable for either lawns or putting greens.

1 lb. \$2.00; 10 lbs. \$18.00; 25 lbs. \$40.00

COLONIAL BENT (tenuis).

A fast growing bent grass, spreading by rootstocks, drought resistant and quite hardy in the northeast. Recommended for lawns and putting greens, makes well matted turf; use in place of Kentucky Blue on acid soils.

1 lb. \$2.00; 10 lbs. \$18.00; 25 lbs. \$40.00

HIGHLAND BENT (Agrostis Tenuis Hyland).

Slightly coarser than Colonial, more rugged—withstands adverse conditions of climate and low fertility; its growth habit enables it to live well with other grasses.

1 lb. \$2.00; 10 lbs. \$18.00; 25 lbs. \$42.50

SEASIDE BENT (Maritima).

Spreads by surface runners or stolens; requires constant mowing and top dressing with fertilizer; clippings may be used for lawn making. Adapted to clayey, sandy, dry, moist, acid soils; cold resistant. Subject to "Brown Patch;" prevent and check it with "Calo-Chlor." Recommended for lawns.

1 lb. \$2.15; 10 lbs. \$20.00; 25 lbs. \$45.00

VELVET BENT (Canina).

The best of the bents. Price on application.

RED TOP. Fancy Re-Cleaned (Alba).

Quick growing grass of 2 to 3 years duration, acting as nurse crop to slower growing grasses. Fine for lawns, fairways and putting greens.

1 lb. \$1.00; 10 lbs. \$9.50; 100 lbs. \$90.00

RYE GRASSES (Lolium)

RYE GRASS—English Perennial (Lolium perenne). Splendid nurse grass for slower growing sorts, grows quickly, lasts two seasons. Excellent for pastures. Does best in stiff, wet or marshy soils.

1 lb. 60c; 10 lbs. \$5.00; 100 lbs. \$45.00

RYE GRASS—Italian (Lolium italicum). A short lived perennial for quick growth lawns or hay grass.

1 lb. 50c; 10 lbs. \$4.50; 100 lbs. \$40.00

RYE GRASS—Domestic. Composed of English and Italian species, similarly suited. American grown.

1 lb. 50c; 10 lbs. \$4.50; 100 lbs. \$40.00

FESCUES (Festuca)

ALTA FESCUE. Dense and deep rooting reaching 5 to 6 ft. depths, excellent for soil erosion and live stock like it at all stages for grazing; crowds out weeds; in milder climate winter growth continues; sow alone or with other grasses or clovers.

1 lb. \$1.15; 10 lbs. \$10.00; 100 lbs. \$95.00

CHEWING'S NEW ZEALAND (Festuca Rubra Fallax). Grows well on barren uplands or dry light soils; resists heat and drought. Recommended for lawns and putting greens, in shade or sun; makes a close sod by spreading underground rootstocks; stands close cutting.

1 lb. \$1.35; 10 lbs. \$12.50; 100 lbs. \$110.00

ILLAHEE FESCUE. An improved strain of Creeping Red Fescue, more spreading, dwarfier and darker green; does well on poor sandy and clayey soils.

1 lb. \$1.60; 10 lbs. \$14.75; 100 lbs. \$140.00

MEADOW FESCUE (Elatior pratensis). Fast growing, highly nutritive, broad leaved, tall grass, splendidly suited only for permanent pastures or meadows; at its best after 3 years.

1 lb. 75c; 10 lbs. \$6.50; 100 lbs. \$57.50

PRICES SUBJECT TO CHANGE WITHOUT NOTICE owing to unsettled conditions.

Shady Place Lawn Grass Seed Mixture

Certain grasses, like certain flowers, revel and flourish in the shade. By including sufficient quantities of the shade loving grasses along with common amounts of the choicest dwarf and creeping grasses, you may be assured of a successful lawn in the shade. Remember, in shaded situation where the sun's rays do not permeate sufficiently to dry the ground, a damp and acid condition exists. It is well to add lime before sowing. 1 lb. \$1.35; 5 lbs. \$6.25; 10 lbs. \$12.00; 25 lbs. \$29.00; 100 lbs. \$110.00.

Special Lawn Grass Seed Mixture

You sow and sow, and sow, when, providing the proper mixture, one sowing should be sufficient. With our **Special Lawn Grass Seed Mixture** you can sow a lawn with complete assurance of immediate results within 5 to 7 days which will become more beautiful with the ensuing months. Accurately compounded to include biennial and perennial, choice, recleaned grasses of highest germination. It contains no fillers; one pound will sow 200 sq. feet of surface. 1 lb. \$1.00; 5 lbs. \$4.50; 25 lbs. \$22.00; 100 lbs. \$85.00

Central Park Select Lawn Grass Seed Mixture

An economical, yet high quality mixture, containing a selection of most satisfactory yet less expensive grasses in proportions to ensure a permanent lawn of good appearance and usefulness. 1 lb. 85c; 5 lbs. \$4.00; 25 lbs. \$19.50; 100 lbs. \$75.00.

Putting Green Formula

Composed of the choicest dwarf, creeping, fine bladed grasses that will withstand constant mowing to make a well knit green. 5 lbs. \$7.50; 25 lbs. \$35.00; 100 lbs. \$130.00.

Fairway Formula

Will produce a fine tough turf that will withstand constant tramping and rough usage. 5 lbs. \$4.50; 25 lbs. \$22.00; 100 lbs. \$85.00.

Sloping Terrace Formula

Similar to our Formula No. 1, containing a liberal proportion of deep rooting grasses. After seeding: cover embankment with burlap, pinned down, to protect against wash outs and provide shade for quick germination. (The burlap if left unremoved, will rot away in time.) 1 lb. \$1.25; 5 lbs. \$5.95; 25 lbs. \$27.50; 100 lbs. \$105.00.

New Jersey Agric. Exper. Station Lawn Grass Seed Mixtures

N. J. No. 1 WITH CLOVER. Containing 45% Kentucky Blue, 25% Red Top, 10% Colonial Bent, 15% Perennial Ryegrass and 5% White Clover.

Lb. \$1.50; 5 lbs. \$7.25; 10 lbs. \$14.00; 25 lbs. \$32.00; 100 lbs. \$120.00

N. J. No. 1 WITHOUT CLOVER. Same price as above.

MARVELOUS NEW DISCOVERY !!! "CHLORDANE"

KILLS ANTS in 24 hours !! YES IN 24 HOURS . . . and it Kills Japanese Beetle and Chinch Bug Grubs in Lawns

It is more toxic than DDT against Japanese Beetle Grubs. It is packed as **SYNKLOR-50-W** and **SYNKLOR-48-E**

SYNKLOR 50-W. Wettable powder; 8 oz. treats 1000 sq. ft.

8 oz. \$1.50; lb. \$2.50 (add 20c if mailed); 5 lbs. \$7.45; 10 lbs. \$14.00 by Exp.

SYNKLOR 48-E. An emulsion; ½ pint treats 1000 sq. ft. ½ pt. \$1.25;

Qt. \$4.00 (add 25c if mailed); gal. \$9.60; 4 gals. \$33.50 by Express.

SYNKLOR 5-D. Dust on lawns or mix with fertilizers; 5 lbs. treats 1000 sq. ft. Lb. 50c; 5 lbs. \$2.10; 50 lbs. \$12.50; postpaid 300 miles.

POA GRASSES

CANADA BLUE GRASS (Compressa). Spreads by creeping under ground rootstocks. Recommended over Kentucky Blue for lawns where the soils are poor, clayey or hard. Requires two seasons to reach full maturity; blue-green blades. Heat and cold resistant, also rough wear. For lawns and fairways.

1 lb. \$1.30; 10 lbs. \$12.00; 100 lbs. \$110.00

KENTUCKY BLUE (Pratensis). Has spreading underground rootstocks. Providing soils are rich, moist, alkaline, clayey, it produces our best lawns, improving each year; at its best after 2 or 3 years. Water at approach of dry seasons, not tolerant of droughts; avoid mowing during this period. Also suited to pasture.

1 lb. \$1.30; 10 lbs. \$12.00; 100 lbs. \$110.00

ROUGH STALK MEADOW GRASS (Trivialis). For shaded lawns it is our No. 1 grass. Otherwise identical with Kentucky Blue in characteristics and requirements.

1 lb. \$1.40; 10 lbs. \$13.50; 100 lbs. \$115.00

CLOVERS

WILD WHITE CLOVER (N. Zealand)

Most vigorous growth; a small leaved prostrate sort that thrives on the poorest of soils, growing successfully in areas heavily infested with grubs of the Japanese and Asiatic Beetles or Chinch Bugs; its dense, creeping habit recommends it highly for the purpose of establishing a more permanent lawn or to increase the yield in pastures (include 1 to 2 lbs. per acre for all mixtures).

¼ lb. 75c; 1 lb. \$2.50; 10 lbs. \$22.50

WHITE CLOVER (Trifolium repens).

Sown sparingly over lawns it makes dwarf growth, imparts a fine, sweet fragrance and will grow where no grass will. Especially recommended for sandy soils, as it covers ground quickly and revives quickly with moist weather after drought.

¼ lb. 50c; ½ lb. 90c; 1 lb. \$1.75; 10 lbs. \$16.00; 25 lbs. \$37.50.

OTHER CLOVERS AND PASTURE

GRASS see page 30.

"FREE DELIVERY" (Prompt) Telephone BARclay 7-1966

We deliver all Grass Seeds, Flower Seeds, Vegetable Seeds, Bulbs and Books free of charge to all points in the United States when cash accompanies the order. Other items will be sent charges collect.

BURNETT-SEEDSMEN, Inc., warrants to the extent of the purchase price that seeds or bulbs sold are as described on the container within recognized tolerances. Seller gives no other or further Warranty, express or implied.

Flower Seeds

ABBREVIATIONS USED

a—annual. Of one season's duration from seed to maturity and death. Sow seed indoors or in hot-bed and transplant later or sow directly outdoors after danger of frost is past. They bloom the first year from seed.

b—biennial. Of two seasons' duration from seed to maturity and death. Sow seed in open ground from June until August, and transplant; plants live through the Winter and flower the following season, then die.

gr—greenhouse plant. Should be grown in greenhouse or conservatory only.

p—perennial. Of three or more seasons' duration. Sow seed through June until August, and transplant; plants live through the Winter and flower for a number of years. Protection should be used on the half hardy types during the Winter.

cl—climbing plant or vine.

ra—rockery annual. Especially adaptable to rockeries.

rp—rockery perennial. Especially adaptable to rockeries.

cf—cut flower.

TO SOW

Indoors: Use a well drained soil composed of 1 part sand, 1 leaf mold, 1 garden loam. **Mix Formacide** with soil to prevent damping off (lb. 75c). **Sow seeds** in flats or pots, cover lightly (don't cover fine seeds like petunia), water with fine mist sprayer; cover with glass and shade. **When sprouted** bring to light and when a few inches high transplant into **Garden Flats** or cold frame; after danger of frost is past, transplant outdoors.

HOTBED—Is an outdoor greenhouse, with fresh manure beneath the soil to generate the heat.

COLDFRAME—The same as a hotbed but without the heat.

VITA - A PLANT BANDS

see page 33



Arctotis Hybrids

AGERATUM

Universally popular blue flower for beds and edging; also greenhouse Winter flowering. Thrives in any soil, in sun or partial shade, Spring to frost blooming.

Blue Ball W. F. Improved Strain. Uniform, even, compact, 4 in. plants. of richest shade of blue; long blooming. Pkts. 15c and 25c; 1/16 oz. \$1.00

Fairy Pink. Soft salmon-rose pink; lovely. Pkt. 25c

Midget Blue (S.M., A.A.S., 1940). Compact, azure blue, 3 in. Pkt. 25c; Large Pkt. 50c; 1/16 oz. \$1.50

ALYSSUM (Madwort) a-p

A dainty flower for edging beds, carpeting borders or rockeries. Uniform, fragrant; continuous bloomer in any soil. Withstands drought.

Snow Cloth (new 1940). Excellent new selection; compact. Pkt. 15c; 1/4 oz. 75c

Carpet of Snow. "Select Strain" a. White, spreading, 3 in. Pkt. 15c; 1/4 oz. 50c

Little Gem ra. White, erect and compact, 5 in. Pkt. 10c; 1/4 oz. 50c

Saxatile Compactum p. Golden yellow, 12 in. Pkts. 15c and 25c; 1/4 oz. 75c

Violet Queen (New 1941). A very rich deep shade of violet. Sweetly scented. Dwarf, compact, neat plants are free flowering. Pkts. 15c and 25c; 1/4 oz. \$1.00



Ageratum Midget Blue

ANCHUSA a-p

A majestic blue flower, produced in racemes (perennial) or head-like clusters (annual). Italicas prefer partial shade.

Blue Bird ("B.M., A.A.S., '35") a. Attractive, compact, indigo-blue outflower, 20 in. Pkts. 15c and 25c; 1/4 oz. 50c

Italica, Dropmore Variety p. Loose heads of gentian blue, beautiful, June to Sept. blooming if not allowed to seed, 4 ft. Pkts. 15c and 25c; 1/4 oz. 60c

Myosotidiflora. p. Charming clusters of light blue Forget-Me-Not flowers, April-May; 15". Pkt. 50c

AQUILEGIA (Columbine) p

Most popular and extensively grown, showy flowers borne in great profusion during May and June. Prefer partial shade and good drainage. The long spurred hybrids are most intriguing. Most grow to 30 in. except where noted.

LONG SPURRED HYBRIDS

Blackmore & Langdon Strain Mixed.

Mrs. Scott Elliott's Hybrids.

Each Pkt. 25c; 1/4 oz. \$2.00

ACROCLINIUM (Everlasting) a

Charming in the mixed border as well as dried for Winter bouquets. Cut when in bud, 14 in. to 20 in. They flower within a few weeks after sowing.

Large Flowered Double Hybrids (New). Twice the size of ordinary strains, beautiful pastels of salmons, pinks, apricots, cerises and whites, enhanced by contrasting dark centers. Pkts. 15c and 25c

ANAGALLIS (Pimpernel) ra

Grand. Coerulea. Vivid gentian-blue, free flowering, for Summer rockery, rapid spreader, 6 in. Pkt. 25c

ARCTOTIS (African Daisy) a

Fine outflower, 36 in.

Grandis. Showy, 2 in., blue-eyed white daisy with lilac reverse; blooms Summer to frost. Pkts. 10c and 20c; 1/4 oz. 50c

Hybrids. Charming new shades of orange and red, 2 1/2 in. to 3 inch across, 12 inch high, fine for borders. Pkt. 25c

GREENHOUSE FORCING SNAPDRAGONS

Goldrush. (New 1949). Vigorous. Free-flowering jonquil yellow slightly ruffled; long, well filled spike. Pkt. \$1.75

Afterglow. Golden bronze. Pkt. \$1.00

Bertha Baur (new 1936). Charming lavender or orchid. Pkt. \$1.00

Better Times. Bright cerise rose. \$2.00

Bezdeck's Yellow Wonder. Pkt. \$1.50

Carol Jean. A non-shattering bright yellow; a lighter Ethel. Pkt. \$2.00

Ceylon Court. Early canary yellow. \$1.00

Cheviot Maid Reselected. Rose pink. \$1.

Coate's Yellow Perfection. Deep golden yellow, long stem. Pkt. \$1.00

Daybreak. Vigorous pink. Pkt. \$1.00

Dorcas Jane. Light pink; slightly larger, deeper and earlier than Mary Ellen. Good growth. 1/2 Pkt. \$1.50; Pkt. \$2.50

Ethel. One of the best yellows. \$1.50

Feist's White. Cheviot Maid sport; pure white, lip touched yellow. Pkt. \$2.00

Hodaly's Ideal (new '39). Carmine, shading to orange and lavender. Pkt. \$1.50

Junglewood White. Non-shattering perfect white; long flower spike. Pkt. \$2.00

Klondyke Supreme. Yellow. Pkt. \$1.00

Lucky Strike. Pure early white. Pkt. \$1.50

Margaret. Long spikes of ivory-white, stiff stemmed; long lasting. Pkt. \$2.00

Marie Louise (new '38). Beautiful seashell pink, a new shade. Pkt. \$2.00

Marion (new 1936). White. Pkt. \$1.50

Peace. Pure white florets, long graceful spike and rich dark green foliage makes Peace the finest white. Pkt. \$1.50

Peggy Schumann. Extra fine creamy-rose-pink, unshatterable florets set on large, strong, sturdy spikes. Pkt. \$2.00

Schaffroth's Pink. Good keeper, petals rarely drop; beautiful soft rose pink. Florist Silver Medal. Pkt. \$1.50

Schuman's Lavender (new '39). True color, non-shattering; early. Pkt. \$2.00

Sun Tan. Rose and tan. Pkt. \$1.00

Westover's Fringed White. Pkt. \$1.50

Windmiller's Lilac. True orchid, early; wiry stems; well liked by all. Pkt. \$1.50

Burnett's Mixture Pkt. \$1.00

acaulis: stemless

aestivalis: Summer

albus: white

alpestris: alpine

amabilis: lovely

23-25 Warren Street

BURNETT-SEEDSMEN Inc.

New York 7, N. Y.

Rustproof Antirrhinums (Snapdragon) a

Gorgeously beautiful flowers, all Summer bloomers, easily grown. For borders, bedding or greenhouse. Magnificent cutflowers. Sown indoors or out; don't cover seeds, spray water on and protect against sun and drouth; cover flat with burlap and keep in cool place. Expose to sun and air after seed has sprouted; when 3 inches, pinch out top set of leaves.



Rust-proof Snapdragon

Semi-Tall Large Flowered (Nanum Grandiflorum) 18"

Intermediate height and bushy growth suit them admirably for bedding. Flowers are large and stems sufficiently long to cut.

Amber & Gold (New 1941). In bud a soft rose pink, opening to display a full golden yellow lip and a hood of golden amber.

Apple Blossom. Apple blossom pink.

Carmine Rose. Yellow lip.

Dandy. Glowing orange, white tube.

Du Barry. Flaming salmon rose.

Garnet. Rich velvety crimson.

Indian Girl. Old gold.

Wildfire. Orange scarlet.

Pkts. 15c and 25c

Collections Any 5 vars. 60c and \$1.25

Burnett's MixturePkt. 15c

SUPER GIANTS

MAXIMUM GRANDIFLORA 32"

The largest flowers, well formed, 2 in. to 2½ in. across, heavy stems, exceptional cutflower, ideal for the border.

Alaska (Snowflake). White.

Apple Blossom. Rosy-pink and white.

Campfire. Luminous scarlet.

Canary Bird. Canary yellow.

Copper King. Burnished copper; golden blotch on lip, exquisite.

Loveliness. Soft rose-pink.

Pink Sensation (new '39). Lovely pure pink, tube & lip, large & frilled. Pkt. 35c

Red Cross. Crimson.

Velvet Giant. (B.M., A.A.S., 1947) velvety textured crimson.

Yellow Giant. The deepest yellow.

Pkts. each 25c and 50c

Collection Any 5 vars. \$1.00 and \$2.00

Burnett's MixturePkt. 20c

SUPER MAJESTIC

Longer and larger flower spikes, slightly taller; superlative cutflower, excellent bedder, good greenhouse sort; 20 in.

Autumn Shades. Orange and buff-pink.

Dainty. Delightful soft pink, very early.

Harmony. Terra cotta, yellow & rose.

Orange Shades.

Red Rocket. Bright red.

Rose Sensation. The richest, most charming rose pink imaginable.

Royal Crimson. Rich velvety garnet.

Pkts. each 25c and 50c

Collections 7 vars. \$1.50 and \$3.00

Burnett's MixturePkts. 20c and 35c

TALL LARGE FLOWERED

(Majus Grandiflora) 30"

Graceful long stemmed spikes, large flowers closely placed; fine for cutting.

Cherry Rose. Startling brilliant deep cherry-rose. Uniform. Pkt. 25c

Padre. A rich glistening crimson.

Pinkie. Clear pink.

Rosalie (B.M., A.A.S., 1940). Intense rose-pink, suffused amber.

Reville. Deep luminous yellow with the upper lip toning to a lighter lemon.

Scarlet Defiance.

Shasta. Pure white.

Yellow Jacket. Clear deep yellow.

Pkts. each 15c and 35c

Collections 5 varieties 60c

Collections 5 large Pkts. \$1.50

Burnett's MixturePkts. 15c and 25c

TETRA SNAP (Tetraploid).

New 1949 Finger-thick stems that hold erect 12" flower spikes with huge, ruffled florets; almost as large as greenhouse snaps. Almost never crippled with rust; nor crooked. Full range of colors, many veined. For a show in the garden or as a cutflower. Finest outdoor Snap on the market. 3 ft. Mixed colors.

U.S.D.A. No. 16. Deep salmon-pink.

U.S.D.A. No. 11. Rich clear rose.

Pkts. 25c and 50c

Asters a

Super Giants

The largest and best cutflower Aster, graceful blooms 6 in. to 8 in. across, 6 to 8 heavy, long, non-lateral stems to a plant, 30 in. to 36 in.

El Monte (B.M., A.A.S., '36). Considered by some as the finest on the market. Deep glowing crimson, early September blooming.Pkt. 25c; ¼ oz. \$1.25

Los Angeles (S.M., A.A.S., '34). Lovely soft shell-pink, creamy center, late Sept. blooming.Pkt. 25c; ¼ oz. \$1.25

Santa Maria (New 1950). Largest pure white Aster on the market; base branching, 2½ ft.Pkt. 25c
Collection 3 Pkts. 60c

Early California Giants

Very graceful, curled and interlaced, 4 in. to 5 in. flowers, 8 to 12 to a plant, having few laterals. Excellent cutflower, 36 in.; Sept. 1st blooming.

Apple Blossom Early White

Dark Purple (W.R.) Light Blue

Deep Rose Peach Blossom

Silvery Rose (new '37) Crimson

Dark Blue

Loveliness (new '39). Rich pure pink, Pkts. 20c and 35c; ¼ oz. \$1.00
Any 5 Pkts. 75c and \$1.50

Burnett's MixturePkt. 20c

CALIFORNIA SUNSHINE

IMPROVED GIANT

Non-branching, 2 ft. to 3 ft., early Sept. These most beautiful Asters are composed of a single row of loosely placed outer guard petals and lighter toned, unique, quill-like discs, offset by beautiful lemon or orange contrasting centers. **Burnett's Mixture** Pkt. 25c; ¼ oz. \$1.00

HEART OF FRANCE

Branching 1½-2 ft., late August; rich dark red medium sized flowers.

Pkts. 15c and 25c; ¼ oz. \$1.25

IMBRICATED POMPON

For a mass of colorful flowers, small round pompons, some with beautiful contrasting yellow centers; 15".

Dark Blue, Light Blue, Rose, Scarlet, White, Mixed.Pkt. each 15c; 5, 60c



Improved Giant California Sunshine



amoenus: pleasing

arborescens: woody

arenarius: of sandy places

atro: cavity

atropurpureus: dark purple

23-25 Warren Street

BURNETT-SEEDSMEN Inc.

New York 7, N. Y.

Asters (Wilt Resistant)

Need no introduction, but what is **Wilt Resistant Aster Seed**? It's a strain of seed produced from plants that were grown in heavily wilt-infested soil. It is reasonable to infer that if a strain was able to grow to full maturity and bear seed, it's genera or offspring must likewise be immune to wilt. Don't take chances, sow **Wilt Resistant Strain Asters** wherever possible.

Asters prefer rich sandy or loamy soil. Use well rotted manure or phosphate fertilizer. Cultivate and water regularly. Sow seeds six weeks before intended transplanting; water immediately after. Set tall varieties 18 in. apart, medium sorts 12 in. apart, dwarf types 9 in. apart.

EARLY AMERICAN BEAUTY

Non-branching, 2½ ft. to 3 ft., mid-Sept. Popular garden and florists' cutflower variety; 3 in. to 4 in. flowers have firm, broad, incurved petals with slight whirl at center.

Azure Blue	Flesh Pink	Purple
Crimson	Deep Rose	White

Pkts. 15c and 25c; ¼ oz. 75c
Collection 6 varieties 75c and \$1.25
Burnett's MixturePkt. 15c

AMERICAN BRANCHING

2½ ft. Early Sept. blooming. The most generally used Asters; for border or cutflower, 3 in. to 4 in. across; broad, strong, incurved petals; has few long laterals. Disbud for cutflowers.

Shell Pink	Light Rose
Crimson	Azure Blue
Deep Rose	Dark Blue
Sensation Scarlet	White

Pkts. 15c and 25c; ¼ oz. \$1.00
Collection Any 5 vars. 60c and \$1.00
Burnett's MixturePkt. 20c

EARLY ROYAL (Invincible)

Branching, 1½ to 2 ft., Mid-August. 3 to 3½ ft. flowers resembling the American Branching type; cutflowers or garden.

Azure Blue	Coppery-Rose	White
Peach Blossom.	Purple	
Deep Rose (new '39)	Scarlet (new '39)	

Pkts. 20c and 35c; ¼ oz. \$1.00
Collection Any 5 Pkts. 75c and \$1.25
Burnett's Mixture ..Pkt. 15c; ¼ oz. 75c

BALL VARIETIES

Branching, 2½ ft. to 3 ft. Ball's Strain of Asters enjoy a high reputation for superiority as cutflowers.

Ball White, Early. White, crested center, late Aug. blooming..Pkt. 35c; ¼ oz. \$1.25
Ball White, Late. Early Sept. bloomingPkt. 25c; ¼ oz. \$1.00

IMPROVED CREGO

Branching 2½ ft., mid-Sept. blooming. Four-inch fluffy, full centered flowers, petals long, slender and curly tipped. For garden or cutting.

Azure Blue	Deep Rose
Orchid	Shell Pink
Dark Blue	White
Crimson	Navy Blue
Light Blue	

Pkts. 15c and 25c; ¼ oz. 75c
Any 5 vars. 60c and \$1.00
Burnett's MixturePkt. 15c

EARLY GIANT Wilt Resistant

Non-branching; 1½ ft. Early Sept. To date (1939) the finest large flowered, heavy stemmed W. R. Aster, only 6 to 8 flowers to a plant, but extra large, with broad petals gracefully intertwined. Florist cutflower type.

Light Blue (S.M., A.A.S., '39).
Peach Blossom. Opens white, flushes light pink, becomes lavender-pink.
Rose Marie (H.M., A.A.S., '40). Fascinating, rich lively rose; popular color.
Pkt. 25c; ¼ oz. \$1.25
Collection 3 colors 60c

QUEEN OF THE MARKET

Branching, 1½ ft., early Aug. blooming. Improved Strain. Blooms 2½ in. to 3 in., in great abundance; for garden and cutting, 10 in. flower stems.

Ballet Queen. (New 1948) Definitely wilt resistant; fascinating deep salmon rose.

Dark Blue	Azure Blue	Scarlet
Rose	Crimson	Flesh Pink
		White

Pkts. 15c and 25c; ¼ oz. 75c
Any 5 Pkts. 60c and \$1.00
Burnett's Mixture ..Pkt. 15c; ¼ oz. 60c

PRINCESS TYPE

(New 1941). New cutflower type similar to Aurora. 3" flowers have full crested center surrounded by several rows of strong guard petals. 24", branching, early, good keeper.

Princess Anne. Peach blossom.
Princess Barbara. Orchid.
Princess Elizabeth. Pure white.
Princess Bonnie. Soft salmon with contrasting center of rich gold.
Princess Margaret. Florist rose.
Golden Sheaf. Yellow self.
Princess Linda. Pure clear rose.
Princess Susan. True deep blue.
Princess Marsha. Cinnabar scarlet with contrasting center of rich gold.
Pkt. each 25c; ¼ oz. \$1.25
Collection 6 colors....\$1.25

BALSAM (Lady Slipper) a

Camellia Flowered. An old favorite, improved. Continual bloomer, July till frost, 18 in. Transplant 12 in. apart. Cutflower.
Mixed: Pkt. 15c; ¼ oz. 40c.

YOU CAN GROW A LAWN IN POOR SOIL . . . see page 2



Early Giant Light Blue Aster

CANDYTUFT (Iberis) a

Charming for mass effects in borders, beds, rockeries; bloom within 10 weeks; repeat sowings for continual bloom, space plants 10 in. apart. Fragrant cutflower, for forcing also.

Giant Hyacinth Flowered. Improved long white hyacinth-like flowers, 12 in. Best for cutflowers..Pkt. 15c; ¼ oz. 50c

Umbellata. Flowers borne in umbels, freer branching.

Crimson	Lavender
White	Rose Cardinal

Pkt. 15c; ¼ oz. 35c; Mixed: ¼ oz. 25c
Collection 4 varieties 50c

CARDINAL CLIMBER

(Ipomea Quamoclit) cl
Rapid annual climber to 25 ft., brilliant cardinal red flowers, with beautiful yellow throat; fern-like foliage.
Pkt. 25c; ¼ oz. \$1.00

CELOSIA (Cockscomb) a

Gaily colored annuals that thrive in poor soil, resplendent in mass effects or pots, or dried for Winter bouquets, 10 in.

PLUMOSA (Feathered). Graceful ostrich plume flowers, for bedding and cutting, pyramidal and branching, 24 in.

Pride of Castle Gould. Immense, brilliant colored plumes, compact pyramidal growth, 24 in., for greenhouse and outdoors. **Select Strain.** ..Pkt. 25c; ¼ oz. \$1.00

CRISTATA IMPROVED.

Flowers like a cockscomb.
Burnett's Mixture ..Pkt. 15c; ¼ oz. \$1.00

ROYAL VELVET (H.M., A.A.S., '39); Large center comb, richest carmine, and numerous, long stemmed laterals; basal branching, uniform, symmetrical, early blooming; border or cutting. ..Pkt. 15c

Cincinnati Market. Uniform cut-flower 18" stems; pleasing true red combs with contrasting light green foliage; non-bolting; sure header.Pkt. 20c

GILBERT'S COCKSCOMBS 3 ft.
Golden hued, ball shaped heads from 10 inch specimens to 3" cutflowers for bouquets; lasting cut-flowers or dried for winter.

Maple Gold. Maple pink.
Rose Beauty. Bright rose-pink.
Pkt. each 25c



Double Giant Comet Aster

atrosanguineus: dark blood-red

aurantiacus: orange-red

auriculatus: eared

aureus: golden

australis: southern

23-25 Warren Street

BURNETT-SEEDSMEN Inc

New York 7, N. Y.

your garden favorites



Sunset Shades Calendula

Campanula

(Canterbury Bells) *b*

Pyramids of lovely pendant bells, borne in profusion, June to August, fine cut-flower, 30 in., rich, light, well drained soil. Give slight Winter protection.

CALYCANTHEMA (Cup and Saucer). June to August flowering.

Dark Blue (Violet)	Pink
Light Blue (Lilac)	White
Pkts. 15c and 25c; ¼ oz. 75c	

Mixed: Pkt. 15c
Collection 4 colors 50c and 75c

MEDIA (Without Saucer). June flowering.

Dark Blue	Pink	Mixed
Light Blue	White	

Single Flowering, Pkt. ea. 15c; ¼ oz. 50c
Double Flowering, Pkt. each 20c;

¼ oz. \$1.00

ANNUAL Mixed. (G.M., A.A.S., '33)

A new Annual Canterbury Bells, which blooms from seed in less than six months, 6 to 8 flower spikes, 24 in. to 36 in. Sow indoors in January.

Pkt. 15c

CENTAUREA *a*

Giant Imperialis

(Sweet Sultan) *a*

Much prized as a cutflower, sweetly scented and long lasting, 30 in.

Amaranth Red	Delicate Lilac
Brilliant Rose	Suaevolens Yellow
Deep Lavender	White

Pkt. each 15c; ¼ oz. 50c
Collection 6 colors 75c

Burnett's Mixture...Pkt. 15c; ¼ oz. 50c

Americana (Basket Flower) *a*. Handsome,

4 in. lilac flowers, 42 in...15c; ¼ oz. 50c

Candidissima (Dusty Miller) *a*. Silvery

foliage, fine for edging, 16 in.

Pkt. 15c; ¼ oz. 75c

GYMNOCARPA (Dusty Miller) *a*. Lavender,

silvery foliage, 20 in.

Pkt. 10c; ¼ oz. 50c

Macrocephala *p*. Thistle-like golden yellow,

for borders and cutting. July to Aug., 40 in...Pkt. 15c; ¼ oz. \$1.00

Calendula *a*

Indispensable for cutting, gorgeous garden display or forcing, continual bloomer until frost killed. For earlier blooming, sow seeds indoors. Protect against sun until established, then harden by stinting them of water. Set plants 12 in. x 12 in. and cultivate frequently. In greenhouse grow cool, preferably on ground bed.

PACIFIC BEAUTIES.

(New 1948) A new strain with uniformly larger flowers, incurved centers, longer, straighter stems; clearer and more brilliant colors; edges tipped brown; more resistant to Summer heat.

Apricot Beauty. Best apricot.

Cream Beauty. Creamy white.

Lemon Beauty. Purest lemon yellow.

Persimmon Beauty. Persimmon-orange.

Pkts. each 15c and 25c

Collection 4 varieties 50c and 85c

Sunset Shades. (New 1949) Novel two-toned petal colorings, apricot tipped and striped orange, lemon, primrose and in-between shades, rounded 3" flowers on dwarf compact plants; cutting and bedding.Pkt. 20c; ¼ oz. \$1.25

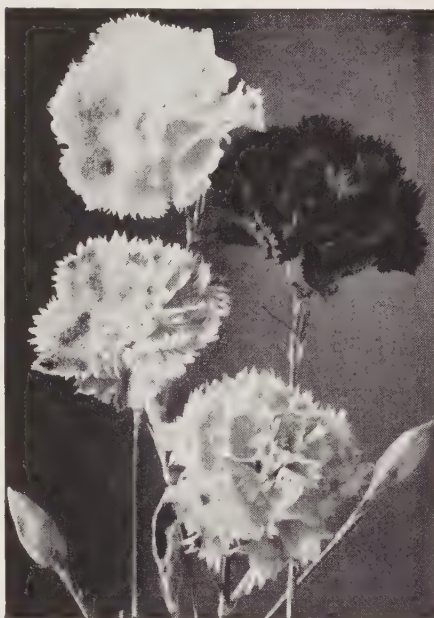

Carnation Marguerite Double

Centaurea *a-p*

Popular cutflower, easy to grow in any soil.

Cyanus (Double Cornflower) *a*

GIANT FLOWERED, LONG STEM
Blue Boy. Blue Snow Man. White
Black Boy. Maroon Pinkie. Deep pink
Red Boy. Deep red

Pkts. 15c and 25c; ¼ oz. 75c

Collection 5 colors 60c and \$1.00

Burnett's Mixture...Pkt. 15c; ¼ oz. 60c

Jubilee Gem (S.M., A.A.S., '37). A dwarf

compact variety, covered with vivid dark

blue flowers; distinct tufted habit of

growth; used for edging or pot plants.

12 in.Pkt. 15c; ¼ oz. \$1.00

Polar Gem. Creamy white companion to

Jubilee Gem.Pkt. 20c

GARDEN GLOVES

Easy Wear

Very soft and pliable for free hand movement.Pair \$1.50



Campfire (Improved Florist Strain). New 1937, distinct scarlet sheen over deep, strong, orange blooms, 4 in. across, long stems. ...Pkts. 15c and 25c; ¼ oz. \$1.25

Shaggy Type

Petals fringed, gracefully overlapping.

Orange Shaggy (G.M., A.A.S., '35). Deeply

fringed orange petals. Pkt. 15c; ¼ oz. 75c

Yellow Colossal. The largest Calendula,

immense 4½" clear, bright yellow flowers, fully double; profuse bloomer.

Pkt. 15c; ¼ oz. 75c

Sunshine or Chrysantha

Long, slender, incurved petals; informal.

Chrysantha (G.M., A.A.S., '34). Butter-

cup yellow, incurved petals.

Pkts. 15c and 25c; ¼ oz. 60c

CARNATIONS *a*

Known and loved by all for their fragrance. Start seed indoors as early as possible, preferably in January. Some bloom within 5 or 6 months, after which they may be cut back and potted for Winter forcing. Space plants 6 in. apart.

Enfant de Nice *a*

Most exquisite early strain, giant double flowers, 2½ in. to 3 in., on long, stiff stems. Bloom first year from seed.

Red Rose Salmon White Striped

Pkts. 25c and 50c; 5 Pkts. \$1.00 and \$2.00

Burnett's MixturePkt. 25c

Chaubaud's Giant *a*

Early and perpetual flowering, bloom 5 months after sowing. Robust, upright grower, 16 in. to 20 in.

Flesh White Cardinal Red

Coppery Yellow Rose Pink

Pkts. 20c and 35c; 5 Pkts. 75c and \$1.25

Burnett's MixturePkts. 15c and 35c

Double Marguerite *a*

Very early flowering, within 5 months from sowing, fragrant 3 in. blooms produced in abundance.

Burnett's Mixture:

Pkts. 15c and 25c; ¼ oz. \$1.50



Cornflower Gt. Fl. Long Stem

azurea: blue

azureus: sky-blue

barbatus: bearded, barbed

bicornis: two horned

biennis: two year

23-25 Warren Street

BURNETT-SEEDSMEN Inc.

New York 7, N. Y.

CHRYSANTHEMUMS a-p

ANNUAL SUMMER FLOWERING.

Bloom easily from seed sown outdoors, July till frost, for border and cutting; pinch out tops to encourage branching.

Merry Mixture. (New 1948) It obsoletes other strains of annual mums. It includes new solid colors not found in the old tricolors as well as a better range of zoned flowers, borne near the top of 2½ ft. bushy upright plants; good cut-flowers too. Pkt. 15c and 25c

Double Mixed. Pkt. 10c; ¼ oz. 50c

CHRYSANTHEMUMS p

SHASTA DAISY

Chrysanthemum Leucanthemum is the best cutflower Daisy, blooming June to Aug. Prefer deep, rich soil, good drainage and sufficient watering. For forcing: lift plants before ground is frozen, store in cold frame and start Jan. 1st in 45°-50°. Electric lights at night helps to flower them March 1st to Easter.

Alaska. Large glistening white, handsome blooms, June; 30 in. .15c; ¼ oz. 75c

Chiffon. Daintily frilled, double row of narrow white petals with clear yellow center; 3 in. across. Pkt. 75c

Conqueror. Massive 5 in. pure white flowers; long stems, July; 32 in. Pkt. 25c

Diener's Double Pkt. 50c

CINERARIA HYBRIDA gr

Attractive and popular greenhouse pot plants. Sow seed July 1st to Oct., in light, well drained soil, in cool house. July 1st sowing will bloom for Christmas.

Giant Exhibition. A strain of massive blooms, compact trusses, that make up to fine prize winning specimens. Pkt. \$1.00

Siter's Rainbow Strain. Immense flower heads yet compact plants; colors range from pastel tints to bright-eyed types. Early. Pkt. \$2.00

Cremer's Prize Mixture (Multiflora Type). Really outstanding in the class; extra large flower heads with medium to small individual flowers, medium foliage, semi-dwarf, fine colors Pkt. \$1.50

Multiflora Nana Mixed. Distinctly dwarf, small flowers in abundance. . . . Pkt. \$1.00

ROSES . . . IN SPECIAL ROSE CATALOG; ASK FOR IT.



Annual Chrysanthemum Merry Mixture

Cosmos a

Bring beauty, grace and charm into the garden from July till frost. Splendid cutflower; space plants 24 in. apart; pinch out tops when a foot high to encourage branching.

SENSATION (S.M., A.A.S., '36). Mammoth 4 in. to 5 in. flowers, broad, heavily fluted petals, bloom within 10 weeks of sowing. 48 in.

Radiance. (S.M., A.A.S., 1948) Introduces two entirely new colors, being a striking deep rose with a rich crimson zone.

Cardinal Crimson (new 1938).

Pinkie. Rose pink.

Purity. White.

Giant Sensation Dazzler (B.M., A.A.S., 1943). Deep amaranth red.

Pkts. 15c and 25c; ¼ oz. 50c

Collection Any 4 Pkts. 50c and 75c

Burnett's Mixture. . Pkt. 15c; ¼ oz. \$1.00

Orange Flare (G.M., A.A.S., '35).

Bright vivid orange, very free flowering, long wiry stems, blooms in 4 months from seed; 30 in.

Yellow Klondyke (S.M., A.A.S., 1942). Striking golden-yellow counterpart of Orange Flare. Free blooming, 3 to 4 ft.

Pkts. 15c and 25c

Double Extra Early

CRESTED OR ANEMONE FLOWERED, forms a perfect bush, 36 in. tall.

Red, Pink, White.

Pkt. each 25c; ¼ oz. \$1.00

Burnett's Mixture. Pkt. 20c; ¼ oz. \$1.00

DOUBLE SENSATION, Extra Early

(New '39) Includes the new fluted petals, lily-like in formation, quite informal and fascinating, also the crested; both average 4½ in.; mixed. . Pkts. 25c & 50c

CLEOME (Spider Plant) a

Giant Pink Queen (S.M., A.A.S., 1942). Delightful salmon-pink, with extra long spider-like stamens. Easy to grow anywhere in U. S. Sow outdoors; blooms June to frost; cut-flower; 4 ft.

Helen Campbell. A pure white companion to Pink Queen; has refreshing light green foliage.

Pkts. each 25c; ¼ oz. \$1.00

COBAEA cl

Scandens. Rapid climber, handsome bell flowers; 30 ft. Blue.

Pkt. 25c; ¼ oz. \$1.00

CYNOGLOSSUM a

Amable (Chinese Forget-Me-Not). Large sprays of fragrant forget-me-not flowers, graceful, cutflower, 24 in.

FIRMAMENT (B.M., A.A.S., '39). Easy to grow; dwarf, vivid indigo blue. Trials report true, uniform compact, 18 in., bushy plants; should prove the most popular of the Cynoglossums for garden and cutting. . . . Pkts. 15c and 25c

DIGITALIS (Foxglove) b

Tall spires of conspicuously brilliant flowers, June-July flowering, vivaceous when naturalized with tall shrubby or in border, semi-shade.

Gloxiniaeflora. Gloxinia-like spotted flowers; 48 in. Rose, Purple.

Burnett's Mixture.

The Shirley. Giant hybrids, spotted throats; 36 in. flower spikes, 72 in.

Each: Pkts. 15c and 25c; ¼ oz. \$1.00

DIMORPHOTHECA

(African Daisy) a

Glowing pastels, cheerful contrasting eyes, blooming July to frost; bushy 15 in. plants, easily grown; cutflower.

Aurantiaca. Orange.

New Hybrids.

Pkts. 15c and 25c; ¼ oz. 60c



Cosmos Sensation Radiance

DAHLIA a

Growing dahlias from seed is quite fascinating, adventuresome and above all, thrilling. Start seeds in cold frame, with peatmoss protection; transplant into well prepared 10 in. x 6 in. holes. Pinch out the center after third set of leaves form; will bloom in Fall.

Orchid Flowering (Starfish). Grace and charm characterize the orchid dahlias in beds or in vases. Pinched out they make fine, compact, free branching bushes. Cut before pollen shows, flowers keep for days. Pkt. 50c

Specialists Prize Winning Strain. This super mixture includes the best of the largest double flowers, many European varieties. . . 50 seeds \$3.00; 25 seeds \$2.00

Coltness Mignon (Bedding). Dainty, small single flowers, set freely on 18 in. bushy plants, uniform, ideal for bedding; exquisite cutflower. (See color plate)

Pkt. each 25c; ¼ oz. \$1.00

Unwin's Dwarf Early Bedding. Double and semi-double flowers in wide range of colors; 24 in. plants suitable to bedding, also cutting Pkt. 25c

ESCHSCHOLTZIA a

(California Poppy) Well known, easily grown, low spreading annual, continual bloomer May to frost. Sow outdoors; 12 in.

Burnett's Mixture.

Pkts. 10c and 20c; ¼ oz. 25c; oz. 75c

Why the Mystery?



SHOULDN'T YOU KNOW WHAT IS IN A LAWN GRASS SEED MIXTURE BEFORE YOU BUY IT? See page 2.

caeruleus: dark blue canadensis: Canadian candidissimus: white-hairy capensis: covered cardinalis: cardinal red

23-25 Warren Street

BURNETT-SEEDSMEN Inc.

New York 7, N. Y.

your garden favorites

Delphinium Seeds

VETTERLE & REINELT'S (PACIFIC HYBRIDS) were awarded a gold medal at the 1939 and 1940 Oakland Spring Garden Shows, the annual flower events of the Pacific Coast. Could not compete in 1941.

V. & R. Delphiniums are classed with the top-ranking strains of the world. Praises of them are just as numerous and sincere from the professionals as from the amateurs. **Our Seed Supplied by Vetterle & Reinelt.**

HAND CROSS-POLLINATED seed is V. & R.'s best strain. This stock possesses the most desirable characteristics, qualities which are intensified to the greatest degree possible. The percentage of **show specimens** from this hand **cross pollinated** seed is the highest obtainable.

SELF-POLLINATED seed is collected from outstanding plants and will produce plants fairly uniform in color and type. For exhibition plants, however, sow the hand **cross pollinated** seed.

CROSS-POLLINATED SEED—each: Pkt. \$2.50, Collection 5 vars. \$10.00
½ pkt. \$1.25, Collection 5 vars. \$5.00.

SELF-POLLINATED SEED—each: Pkt. \$1.00, Collection 5 colors \$4.00.
½ pkt. 50c, Collection 5 colors \$2.00.

Blue Bird Series (new 1941). At last a true blue Delphinium; clearest medium blue with white bee. Besides coming true to color they carry well rounded 2½ in. flowers; long graceful spikes. A new standard in blues of today.

BLACK KNIGHT (new '39). The darkest of them all; the heavy, velvety texture lends a tone vividness and luminosity never seen before; 2½ in. florets; long, well formed spike.

BLUEJAY. Strikingly clear true blue, medium to dark, intense and alive with dark contrasting bee.

CAMELIARD SERIES (new 1940). Pure lavender self with white bee. Perfectly formed flowers; well balanced spike.

GALAHAD SERIES (new 1939). A giant race—3 in. individual white flowers of heavy, glistening texture, well spaced on strong, thin cylindrical spikes; fairly mildew resistant.

King Arthur Series. Rich royal purple with a velvety texture and large white bee. One of the most brilliant.

LANCELOT. Clear lilac self with white bees, rare color; most beautiful. It has well balanced spike; large flowers.

FREE: Delphinium Cultural Leaflet by Vetterle & Reinelt, explaining how to get best results with Delphiniums (Mailed with each packet of V. & R. seed).

PERCIVAL Series. A companion to the white delphinium Galahad, of equally good quality; the bee here however is a contrasting black; a striking beauty. Flowers well spaced on long tapering spikes.

ROUND TABLE SERIES (new 1940, July delivery). New color developments from over 300 crosses possessing immense size spikes.

SUMMER SKIES. Light heavenly blue of a Summer sky, with white bees. Come almost 100% true from seed.

Blue Mixture. This mixture contains all the blues of the named series as well as many unusually new shades of blue not yet stabilized or named.

Named Series Mixture. Mixture only of the above named series.

ASTOLAT SERIES (New 1950). Combination of novel shades from Blush to Raspberry Rose with large brown and black bees.

C.P. Pkt. \$4.00; ½ Pkt. \$2.00

S.P. Seed Pkt. \$2.00; ½ Pkt. \$1.00

DELPHINIUMS
PACIFIC HYBRIDS (California Grown)
Grown by growers other than Vetterle & Reinelt.Pkt. 75c; ½ Pkt. 40c
Belladonna Improved (Cliveden Beauty).
Rich blue, 48 in....Pkt. 25c; ¼ oz. \$1.25

WREXHAM HOLLYHOCK STRAIN. A superior strain of Hollyhock-like flowers, massive prizewinning spikes.

Mixed: Pkt. 50c and \$1.00; 1/16 oz. \$2.00

Dianthus-pinks

Beautiful, fragrant flowers of the carnation family, for rockeries, borders, beds and cutting. Perfectly hardy, easily grown in ordinary soil. Even the Annuals will winter over with protection.

DOUBLE ANNUAL
(Heddewigi Japanese) a
Dwarf, compact, free flowering; 12 in.

Fireball. Crimson. Pkt. 20c; ¼ oz. \$1.00

LACINIATUS. Lacinated petals.

Double Mixed.Pkt. 15c; ¼ oz. \$1.00

Collection 6 varieties 75c

SINGLE ANNUAL (H. Laciniatus).
Gaiety. Most beautiful Dianthus, brings gaiety to the garden, attractively zoned and fringed flowers up to several inches across rich pink shades to crimson and white; low, compact plants.

Pkts. 15c and 25c
Splendens (B.M., A.A.S., '35). Crimson, white eyes.Pkt. 15c; ¼ oz. \$1.00

Single Laciniatus Mixed......Pkt. 15c

HEDDENSIS
Westwood Beauty. (H.M., A.A.S. 1946)
Heddensis, being a cross of Chinensis & Heddewigii; deeply lacinated and fringed 2 inch flowers in Velvety red shades. ..Pkts. 15c and 25c; ¼ oz. \$1.00

Heddensis Mixed. Combines the large open flowers of Heddewigi with the rugged growth and long stems of the Chinensis; withstands extreme temperatures.Pkts. 15c and 25c; ¼ oz. \$1.00



Dianthus Westwood Beauty



Vetterle & Reinelt Pacific Hybrids

DIANTHUS (Pinks) a-p

SWEET WIVELSFIELD a. Cross between Allwoodii and a Sweet William; large flowers, free flowering, brilliant tones; border, cutflower and rockery.

Single....Pkts. 15c and 25c; ¼ oz. \$1.00
Double.....Pkts. 25c and 50c

CHINENSIS (China Pinks) a. Double, free flowering mixed colors, 20 in. tall.
Chinensis. Single Mixed.
Pkt. each 15c; ¼ oz. 75c

Perennial Varieties

Perfectly hardy; well drained limey soil preferred.

Allwoodii. Lovely large rockery flowers of rose and pink shades, a cross between Carnation and Pink, July-Aug., 6 in.Pkt. 25c

Loveliness. Rosy lilac, gracefully fringed and scented, branching; 15 in....Pkt. 25c

Plumarinus Single (Clove Pinks). May-June flowering; 15 in. Pkt. 15c; ¼ oz. 75c

Plumarinus Double....Pkt. 15c; ¼ oz. 75c

Rock Garden Rare Species. Include Caucasicus, Arenarius, Orbelicus, Rupicola, Viscidus and other rare sorts. 25c

carpatica: carpet-like caudatus: tailed chinensis: belonging to China chrysanthus: golden flowered coccinea: red

23-25 Warren Street

BURNETT-SEEDSMEN

New York 7, N. Y.

select flower seeds strains

GAILLARDIA *a & p*

Profuse bloomers Summer till frost, warm, radiant tones; suited to beds, borders and cutting.

ANNUAL VARIETIES. 18 in. to 24 in.

- Indian Chief.** Bronzy Red.
Pkt. 15c; ¼ oz. 75c
Picta Single Mixed. Pkt. 10c; ¼ oz. 50c
Double Mixed (Lorenziana).
Pkt. 15c; ¼ oz. 90c

PERENNIAL VARIETIES, 30"

- Burgundy.** Rich wine red.
Goblin (new 1937) yellow bordered red.
Tangerine Improved. Tangerine orange.
The Dazzler. Maroon-red and yellow.
Portola Hybrids. Coppery scarlet tipped golden yellow.
Bremen. Copper-scarlet tipped yellow.
Sun. Golden yellow to orange; 2½" fl.
Tokaj. New dark wine-orange.
Each Pkt. 25c; ¼ oz. \$1.00
Burnett's Mixture. Pkt. 20c; ¼ oz. \$1.00

GOURDS *a cl*

Ornamental fruits, gorgeous bicolors and stripes of varied shapes make up well in fruit bowls for table decorations. To grow to hard shells, start indoors and transplant in rich soil, full sun and sheltered. An annual climber to 20 ft.

- Apple, Orange, Bicolor, Spoon, Warty, Pear, Bottle, Striped, Siphon, Egg.**
Pkt. ea. 15c; 5 Pkts. 60c **Mixed** Pkt. 15c
Collection 10 vars. \$1.25

Gypsophila

(Baby's Breath) a-p

Mist-like sprays of dainty flowers; combined with bouquets they add grace and charm. Annuals easily grown from seed; sow outdoors and thin out; fine also for forcing. Perennials adapted to rockeries and borders or dried for Winter bouquets; prefer well drained, sandy or light soils.

- Elegans Grandiflora London Market a.** Extra large pure white flowers with 6 to 8 petals instead of 4 or 5; taller; 20 in. Pkt. 20c; ¼ oz. 50c; oz. \$1.50
Paniculata Alba p. Single white, July-Aug. 36 in. Pkt. 15c; ¼ oz. 50c
Paniculata Alba Fl. Fl. p. Double, well branched, improved form. Pkt. 25c
Pacifica p. Bloom after the Paniculata; rose-pink, 48 in. Pkt. 25c; ¼ oz. \$1.00



Gaillardia Hybrids

Hollyhock *a-p*

(Althea Rosea) Form the rear guard of the border, displaying a mass of color immediately after the delphinium. Grown the world over in back yards and estates, blooming July to Aug.; 60 in.

Indian Summer. (B.M., A.A.S. 1949) Though a true perennial, it will bloom the first year from seed started in early Spring, giant double flowers in pleasing pastel shades on massive spikes.
Pkt. 25c

INDIAN SPRING (Annual) (S.M., A.A.S., '39) Actually blooming in 5 months from seed; semi-double and double fringed flowers set in the axils of leaf stems; pink and rosy-carmine shades; tidy, compact, pyramidal plant; flower branches produced freely, one foot from ground; 4½ feet. Pkts. 15c and 25c; ¼ oz. \$1.00

PERENNIAL

Chater's Double. Select strain of double flowers.

- | | | |
|---|---------------|---------------------|
| Deep Rose | Maroon | Scarlet |
| White | Salmon | Newport Pink |
| Pkts. 15c and 25c; ¼ oz. 75c | | |
| Burnett's Mixture. Pkt. 15c; ¼ oz. 60c | | |
| Collection 6 varieties \$1.25 | | |

Imperator Double. Large fringed rosette flowers, with wide, wavy guard petals, in charming color combinations. Mixed pastel shades. Pkt. 25c; ¼ oz. \$1.00



Hollyhock Indian Summer

HELICHRYSUM (*Strawflower*) *a*

Most popular of the everlasting flowers, also a good border and bedding plant. For drying, pick flowers when partially unfolded, suspend in a cool place; 30 in.

- | | |
|---------------------------|---------------------|
| Canary Yellow | Golden Ball |
| Salmon Queen | Fireball |
| Rose Queen | Violet Queen |
| Silver Ball. White | |
- Pkt. ea. 15c; ¼ oz. 75c; **Mixed** ¼ oz. 35c
Collection 7 colors 75c

HELIOTROPE *gr*

Its delightful fragrance is known to all. May be bedded out or grown in greenhouse, 20 in.

Lemoine's Giants. Exquisite mixture. Pkt. 25c

HUNNEMANNIA (*Tulip Poppy*) *a*

Sunlite (S.M., A.A.S., '34). Exquisitely beautiful, a canary yellow cup, enhanced by salmon-pink center; semi-double, 24 in. Pkts. 15c and 25c; ¼ oz. \$1.00



Morning Glory Darling

IPOMOEA (*Morning Glory*) *a cl*

The morning glory family, including the moonflowers, popular even with window box gardeners. Rapid climbers that prefer dry, sandy location and need no fertilizing.

Darling (New 1951). A white throated Scarlett O'Hara, more attractive. Pkt. 25c

Blue Star. (H.M., A.A.S. 1949) Very light blue of Heavenly Blue; lighter with deeper mid-rib stripes to form a star; rampant bloomer. Pkt. 25c

Pearly Gates (S.M., A.A.S., 1942). A sport of Heavenly Blue, produces big 4 in., satiny white flowers with cream throats; vigorous vines. Pkt. 25c

Early Scarlett O'Hara (G.M., A.A.S., '39). The best flower introduction of 1938-39. Dark Vinaceous red, a fitting companion to Heavenly Blue. Pkt. 25c; ¼ oz. \$1.00

Clark's Earliest Heavenly Blue. Sky blue, golden yellow throat, beautiful; earliest. Pkts. 15c and 25c; ¼ oz. 50c
Collection 1 each 4 Vars.75c

Giant Cornell. Giant carnelian red, distinct white border. Pkt. 20c; ¼ oz. 75c

Noctiflora (White Moonflower) Pkt. 20c

LOBELIA *a*

Refreshing blues to dot the edges of borders or for ribbon plantings; small and compact plants, trailing species for hanging baskets, pots and boxes.

Crystal Palace a. Dark blue, dark foliage, 4 in. Pkt. 25c; ¼ oz. \$1.25

LUPINUS *a-p*

In bold groups in the border, these tall, majestic spikes create a colorful spectacle; elegant leaves lend poise. They prefer semi-shade, light soils, good drainage and yet require watering during drouth. Annual sorts, basal branching, best sown outdoors and thinned out, 12 in. apart.

Hartwegii Giant King. *a*

Improved Annual Hartwegii; longer flower spikes, 4 to 6 to a plant, 42 in.

- Giant King Blue.** Oxford blue.
Giant King Heliotrope. Rosy purple.
Giant King Sky Blue. Light blue.
Giant King White. Pure white.
Giant King Mixed (S.M., A.A.S., '33).
Pkts. 15c and 25c; ¼ oz. \$1.00
Collection 4 varieties 50c and \$1.00

RUSSELL LUPINS. Massive 3 ft. spires of bloom, large florets with distinct fan or Sweet Pea-like petals, densely packed; Seed grown from originator's stock (Perennial). Pkt. 25c; ¼ oz. \$1.25.

crenatus: scalloped

cristatus: crested

cyanus: blue

cyma: convex

deciduus: with parts falling

23-25 Warren Street

BURNETT-SEEDSMEN Inc.

New York 7, N. Y.

Annual Larkspur ^a

A prized cutflower with long stems and gracefully cut foliage; easily and quickly flowered from seed. Sow as soon as ground can be worked and at two-week intervals. Germinates best during cool weather; may be sown in Fall in open ground or cold frame. Equally popular for greenhouse growing. Consult "Ball's Red Book" for cultural.



Supreme Larkspur

MATRICARIA (*Feverfew*) ^p

Golden Ball. Half-hardy perennial for beds, borders and pots; treat as an annual, yellow, 12 in. Pkt. 25c; ¼ oz. \$1.00
Snowball. White...Pkt. 25c; ¼ oz. \$1.00

African Marigolds ^a

● PRICES . . . ALL MARIGOLDS . Pkts. 15c & 25c; ¼ oz. \$1.00 ●

"Time Marches On," with marigolds. New forms, unique characteristics, in fact, complete transformations are occurring in the marigold family; sweet fragrance replacing the marigold odor, new types; collarette, carnation and chrysanthemum flowered. Easy of culture and continual bloomers, mid-Summer till frost.

Chrysanthemum Flowered Type

Glitters (B.M., A.A.S., 1951). Earlier, dwarfier and larger Mammoth Mumm; 3½" clear yellow flowers on long cutting stems; 30". Pkt. 25c
GOLDEN GLOW (H.M., A.A.S., '39). A new form of odorless Marigold with hundreds of closely packed tubular petals, forming globular, 2½ in. golden yellow flowers, borne in clusters; early; 2½ ft.
Limelight. Light primrose yellow or deep cream; lightest colored Marigold; 2 in. flowers on 2 ft. plants; early.
Mammoth Mumm (H.M., A.A.S., 1944). Giant Chrysanthemum-like Marigolds, that are a close rival to the rich giant Mums, symbolic of the Fall. These incurved petalled African Marigolds are rich lemon-yellow. They are the largest bloomed of it's class to date, measuring 4" to 5" across and 2" deep. Amazing large blooms, that are carried on long cutting stems. Bushy, 3 ft., erect plants.
Mission Giants "Goldsmith" (B.M., A.A.S., 1941). Better than the Sunshines and Dixies. Unusually long keeping. Basal branching. Very early, 18" rich golden orange.
Mission Giant Limestone (new 1950). Soft lemon-yellow.
Mission Giant Yellowstone (H.M., A.A.S., 1942). A lovely rich clear yellow companion to Goldsmith. Somewhat late. Collection 3 Mission Giants 40c and 65c
Mission Giants Mixed.

Carnation Flowered Type

Real Gold (B.M., A.A.S., '45). A larger, deeper and richer Guinea Gold; full double, 4 in. ruffled carnation-flowered type; early to late blooming; strong, erect grower; 30 in. tall.
Frills. (New 1950). More compact Real Gold, golden orange, frilled and waved petals; odorless foliage; 24".
Gigantea Sunset Giants. Sweet scented, five inch flowers with solid, compact full centers; not 100% double, but huge; cutflowers keep for days. Mixture of yellow and orange.
Gigantea Orange Sunset. Lively orange.
Gigantea Full Double Orange (new 1940). Now 100% double, this largest of marigolds; 5 in. sweetly scented flowers with full center, petals loose & broad; a lively orange. Earlier & dwarfier than the old Sunset Giants, gorgeous cutflower, 3 ft.
Gigantea Full Double Mixture (new 1940). A mixture of the above, containing several shades each of orange, yellow & primrose. If you want large cutflowers, sow Gigantea.
Dwarf Gigantea "Pot O' Gold" (new '41). Imagine a dozen or more of these 4" sweetly scented, penetrating deep golden orange flowers on a 15" plant. A dwarfier Gigantea Full Double. Extremely early. 10" cutting stems. 100% double.
Burpee Gold Improved. Odorless foliaged Guinea Gold type; 4" flowers; early and free blooming; 2½ ft.
Guinea Gold (G.M., A.A.S., '33). Loosely ruffled flowers of orange flushed with gold; 30 in.
Yellow Supreme (G.M., A.A.S., 1935). Light lemon-yellow, carnation flowered, Guinea Gold; 30 in.

Burnett's Novelty Mixture

Mixed ourselves from only novelty marigolds listed here; a wealth of cutflowers. (African)

Giant Imperial (*Base Branching*)

Tall, upright, compact, delphinium-like spikes of double flowers, 48 in. to 60 in. Compact basal branching permits closer spacing; this class includes most of the finest recent introductions.

Blue Bell (B.M., A.A.S., '34). Azure blue.
Blue Spire. Deep violet blue.
Deep Carmine King Improved (New '48)
Exquisite Pink Improved. Rich soft pink.
GLORIA IMPROVED (new 1937). Early deep rose on salmon, 54 in.
Lilac King. Rich lilac.
Pink King (New 1941). A lovely soft, yet vibrant salmon rose; 2 ft. flower.

WHITE KING (B.M., A.A.S., '37) (new 1937). Extremely large, glistening white. Pkts. 15c and 25c; ¼ oz. \$1.00

Collection 8 varieties \$1.00 and \$1.50

Burnett's Mixture. Pkt. 15c; ¼ oz. \$1.00

MIGNONETTE (*Reseda*) ^a

Noted for its fragrance in the garden or greenhouse; cutflower, easy to grow. Make repeated sowings.

Machet. Everblooming red, bedding variety, 15 in. Pkt. 15c; ¼ oz. 75c
Machet Golden Goliath. Enormous spikes of golden yellow Pkt. 15c

NIEREMBERGIA ^a

Purple Robe (B.M., A.A.S., 1942). A more pleasing shade of deep violet-purple, and it will not fade in the sun. Compact, free flowering. Though a half hardy perennial, it is grown as an annual and will bloom in 15 weeks. 6 in. bedding. Pkts. 25c and 50c



Glitters Marigold

coelestinus: sky-blue

coerulea: blue

compactus: compact, dense

cordatus: heart-shaped

crassifolius: thick leaved

23-25 Warren Street

BURNETT-SEEDSMEN Inc.

New York 7, N. Y.

French Marigolds HARMONY (*Scabiosa Flow'd*)

● PRICES . . . ALL MARIGOLDS . . . Pkts. 15c & 25c; 1/8 oz. \$1.00 ●

Dwarf French Double Harmony. Distinct scabiosa-like flowers with tubular, deep orange center, flanked by broad, velvety maroon-brown guard petals; free flowering, early, 12 in.

Butterball (B.M., A.A.S., 1942). Dainty, exquisite and refreshing. That's Butterball. Its lovely, soft butter yellow petals are tipped maroon and surrounded by guard petals. Uniform petite plants, 6 to 8 in. high, very early and continuous bloomer. For edging, border or pots.

Melody. (B.M., A.A.S., 1942). Double brilliant orange flowers blooming continuously. Uniform in height, color and habit; 12 to 15 in. For borders and edging.

Spry (S.M., A.A.S., 1941). An extra dwarf (9") marigold for edging. Compact, uniform plants bearing profusely, light, orange-yellow crested flowers with maroon outer petals; very early.

Sunkist (S.M., A.A.S., 1943). Very early, continuous blooming, orange sport of Butterball; 6 to 10 in. tall, compact, for bedding edging and pots.

Yellow Pygmy (H.M., A.A.S., 1940). Light lemon yellow, 8 in. plants, compact, free flowering.

Dwarf Harmony Hybrids (new 1940). 100% All Double Harmony type flowers, mixed colors and blotched; 12 in.

SINGLE FRENCH

For edging, bedding and cutting.

Flash (S.M., A.A.S., 1945). Most striking is its bizarre coloring; golden yellow, orange, maroon red and bicolored flowers, all found on the same plant; 1 3/4 in. single flowers have high button centers; fine cutflower. Earliest of all Marigolds. Pkt. 25c; 1/8 oz. \$1.00

Naughty Marietta. (H.M., A.A.S. 1947). Single 2 1/2" flowers of golden yellow, center of petals maroon blotched, 12" tall; spreading. Pkt. 25c; 1/8 oz. \$1.50

Sunny. (New 1951). Clear yellow companion to Naughty Marietta, wavy 2" flowers.

Red Head. (B.M., A.A.S., 1948) Rich mahogany red changing to auburn, bronze and gold; 12 inch.

All America French Single Mixed. A special mixture of the above four French marigolds.



French Marigold "Red Head"

NASTURTIUMS *a*

The poorer the soil the better the results: brilliant colorings, more popular than ever since advent of the double strains.

Double Gleam Sweet Scented.

Magnificently scented cutflowers produced in quantities from a few plants, for bedding and potting; 20 in.

Golden Gleam (G.M., A.A.S., '33). Golden Mahogany. Dark. **Crimson.**

Moon Gleam. Light golden cream.

Orange Gleam. Deep, glowing golden

Rose Glow. Grenadine rose. Pkt. 25c

Salmon Gleam (new '37). Delicate

Scarlet Gleam (G.M., A.A.S., '35).

Each Pkt. 15c; oz. 40c

Collection 8 varieties \$1.00

Glorious Gleam Hybrids (S.M., A.A.S., '35). Rich varied colors. Pkt. 15c; oz. 50c

Dwarf Double Sweet Scented 12"

Golden Globe (S.M., A.A.S., '34). Dwarf Mahogany Gem. Deep mahogany.

Orange Gem ('38) **Scarlet Gem** ('38)

Salmon Gem ('38)

Scarlet Emperor (new 1937).

Pkt. each 15c; oz. 50c

Gem Mixture (new '37) . . . Pkt. 10c; oz. 50c

GENUINE ORIGINAL ROGGLI'S SWISS GIANTS PANSY Imported Sealed Packets



This is by far the best stock of this world famous strain. Roggli's Pansies are renowned for their bright, vivid, sparkling colorings; they are large, too, 2 3/4 to 3 1/2 in. across.

Berna. Dark violet, no eye.

Alpengluhn. Brownish-red.

Eiger. Dark yellow, dark eye.

Hohenfeuer. Yellowish-red.

Blumlisalp. New color for pansies, beautiful pink-carmine.

Monch. Pure yellow.

Jungfrau. Large pure white.

Thunersee. Gentian blue.

Mixture. Full color range.

Prices: Any above:

Sealed Packets (1/8 oz.) \$5.00;

1/16 oz. \$3.00.

Repacked Packets (from original packets): Pkt. \$1.00.

Trial Pkt. (100 Seeds) 50c.

NICOTIANA *a*

(Sweet Scented Flowering Tobacco).

Easy to flower, Summer and Fall; cut-flower, semi-shade preferred.

Affinis Crimson Bedder. Pyramidal form for bedding, deep crimson, 30 in. Pkt. 15c

Affinis White. 36 in. Pkt. 15c; 1/4 oz. 50c

Orange Blossom. Miniature white, daintier; upright; 18 in. Pkt. 25c

Sanderae Crimson King. Beautiful velvety crimson red, 30 in. Pkt. 15c

Sanderae Hybrids. . . . Pkt. 15c; 1/4 oz. 50c

Pansies *p*

Gorgeous colorings and massive proportions make the Pansy irresistible. Sow seeds in greenhouse in Spring or during June to Aug. in well moistened soil and transplant in a cold frame; protect against sun, never let bed dry out. Set out in Spring, in well enriched and deeply dug beds. Bloom from April on.

Engleman's Special (Originator's seed in Original Packets). An old Scottish show type reselected to a strain of uniformly, superbly, well formed flowers, mostly bronze and reddish shades, many yellow bordered. **Original Pkt.** 1/16 oz. \$2.25; 1/8 oz. \$3.75; 1/4 oz. \$6.75. Repacked pkts. \$1.00.

Harrolds Pedigreed Giants. A favorite of plant growers, 3 to 4 1/2 in. flowers, very early blooming, rigid, long cutting stems; compact. Pkts. 75c & \$1.50

Trimardeaux Giants Mixed

Pkt. 25c; 1/8 oz. \$1.25

Greenhouse Forcing (Long Stemmed). Tall growing plants producing 10 inch stemmed pansies for cutting from December to Spring. Pkt. \$1.00

Giant Orchid Flowering. An up-to-date Pansy, wavy petals, giant size, delicate orchid shades and combinations of cream, primrose, salmon and mauve. You'll like this mixture.

Pkts. 50c, \$1.00 and \$2.00

Burnett's Gorgeous Giants

Unquestionably giants and a rich brilliancy of colors that are most striking and limitless; sturdy grower, long bloomer. Pks. 50c and \$1.00; 1/16 oz. \$2.00; 1/8 oz. \$3.50.

Maple Leaf Giants. Wide range of bright colors, robust, compact habit, flowers to 4 in. across; attractive large foliage.

Pkts. 40c and 75c; 1/8 oz. \$2.50

Super Maple Leaf Giants. Distinct giant 4 to 5" flowers of attractive solid colors and combinations.

Pkts. 50c and \$1.00; 1/8 oz. \$3.50

YOU CAN GROW A LAWN IN POOR SOIL . . . see page 2



Nasturtium Double Gleam

deltoideus: triangular

denticulatus: slightly toothed

divaricatus: spreading

elata: puffed up erectus: upright

23-25 Warren Street

BURNETT-SEEDSMEN Inc.

New York 7, N. Y.

Petunias ^a

Every gardener grows petunias and why not. They're easy to grow, bloom until frost; brilliant colors, waved petals, fringed petals, double flowers. Alike suitable to beds, borders, boxes, pots; cutflower. For early start, sow seeds in well levelled soil flats, don't cover seed; to water use a mist spray. Transplant at least once before setting out. In the doubles, select the weakest seedlings, as they are the doubles.



Super Fluffy Ruffles

Super Fluffy Ruffles (new '39). So frilled and ruffled they appear double; large flowers and large throats, all fine shades. Pkts. 35c and 75c

Dwarf Giants of California

Extra dwarf and compact; 4 to 7 in. single ruffled flowers, with shallow veined throats, for pots especially.

Mixed Pkts. 35c and 75c

"Garden Giants" (New 1948). New dwarf ruffled petunia especially suited to home growing, because of its low growing, uniform, well-rounded 12 in. mounds, and continued blooming all Summer; withstands heat and drought; brilliant colors. Pkts. 35c and 75c

Large Single Grandiflora

Massive 3½ to 4 in. flowers, free flowering, with fringed edges that adds greatly to their attractiveness; recommended for pots and bedding.

Burgundy (B.M., 1937). Large Single, rich wine red, white throat.

Dwarf Elk's Pride (new '39). Extra large, rich violet blue.

Dainty Lady (S.M., 1936). Delicate yellow, large single fringed.

Flaming Velvet (G.M., A.A.S., '36). Deep velvety blood red, 18 in.

Snow Mound. Dwarf fringed, giant white flowers on compact plants for pots or bedding; special strain. Pkt. 50c

Snowstorm. Purest white, compact.

White Beauty. Fringed white.

White Cloud. Plain edged, pure white, but more compact; appealing. Each Pkt. 25c

Collection Any 5 Pkts. \$1.00 and \$2.00

Burnett's Fringed Mixture. From above varieties Pkt. 25c; 1/32 oz. \$2.50

IF YOU HAVE POOR LAWN SOIL TRY POORSOIL LAWNMIX DROUTH GRASS FORMULA pg. 2

Balcony (Hybrida Pendula)

Free flowering, strong trailing growth, 18 to 24 in.; large 3 in. flowers; best suited to boxes, baskets.

Black Prince. Deep velvety red.

Cornflower Blue. (new 1936) ½ oz. \$2.00
Rose. Clear rose, golden throat.

Royal Rose. Better balcony rose; giant flowered; clearer, warmer color.

White (A.M., R.H.S., '35). Glistening
Crimson. Pkt. each 25c; ½ oz. \$1.25
Collection 5 varieties \$1.00

Burnett's Mixture. Pkt. 20c; ½ oz. \$1.25

Nana Compacta (L'g. Flow'ed)

Martha Washington (S.M., A.A.S., '35). Blue pink, deeping to dark violet throat, ruffled flowers Pkt. 35c

Velvet Ball (B.M., A.A.S., '39). Compact 8 in. balls of rich velvety blood red; dozens of 2½ in. flowers open at a time Pkts. 25c and 50c



100% All Double Petunias

VICTORIOUS ALL DOUBLE. The first of the all-double class to really be all-double; without doubt the best.

Attraction. Bright rose and white.

Blue Brocade. True violet-blue.

Fantasy. Velvet violet blue and white.

Gaiety. Light rose-red and white.

Loveliness. Salmon pink.

Pure White. 4 inches across.

Purple and White. Variegated.

Rosy Carmine. Very bright, 4 inch.

The Vein. Soft lavender veined purple.

Each Pkt. 100 seeds, \$1.00; 3, \$2.75

Each Pkt. 400 seeds \$3.50

Mixture. 100 seeds \$1.00; 400 seeds \$3.50

PAN-AMERICAN STRAIN.

Fully double, some fringed, some not, really nice.

Pan-American Mixture.

Each pkt. 100 seeds \$1.00; 500 seeds \$4.00

Hybrida Single Bedding

Uniformly compact growth and fair size flowers, 2 to 3 in., best suited to bedding; 12 in. tall.

Admiral. Perhaps the finest blue Petunia, very uniform and true clear blue; ruffled. Pkt. 25c

Blue Bedder Improved. Nana Compacta. Rich mid-blue, resplendent bedder.

Pkt. 25c; ½ oz. \$1.00

Bright Eyes. (S.M., A.A.S. 1946). A dwarf, more compact form of Rosy Morn, only 10 in. high. Ideal for Boxes, pots, edging, bedding and rockeries. Bears until frost 1½ in. rose-pink blooms with white throats.

Pkt. 25c; 1/16 oz. \$2.50

Celestial Rose. Deep rose, improved Rose of Heaven, deeper, more compact, 12 in. Pkts. 15c and 25c; ½ oz. \$1.50

Cheerful (B.M., A.A.S., 1944). Clear light pink, compact bedding Petunia, producing foot-tall mound-shaped plants, literally covered with large, single, 2½" flowers. Deeper than First Lady, slight suffusion of salmon, blooms early and long; simply adorable. Pkt. 25c

Cream Star (S.M., A.A.S., 1940). Creamy white star; yellow throat. Pkt. 25c

English Violet (B.M., A.A.S., 1943). Distinct new bedding Petunia color, being a rosy mauve-violet, 2 in. flowers continuously in bloom; 15 in. Pkt. 25c

Fire Chief (G.M., A.A.S., 1950). The reddest petunia ever, velvety; cutflower and show; compact 15" plants; disease free; heat resister. Pkt. 25c; 1/16 oz. \$3.00

Glow (S.M., A.A.S., 1940). Glowing carmine rose, lighter throat.

Pkts. 25c and 50c

Glowing Rose. (New 1948) a much larger and earlier Celestial Rose; long bloomer. Pkt. 25c

Igloo (B.M., A.A.S., 1943). Most uniform, compact white bedder, 12 to 15 in. tall. 1½ in. creamy white flowers, with yellowish throats in sheet of bloom; early to late. Pkt. 25c

Radiance (S.M., A.A.S., 1941). Rich, lively cerise rose with enough salmon undertone to remove the harshness common to cerise; brown veined yellow throat; 2 in. flowers; early profuse bloomer, 18 in. Pkts. 25c and 50c

Rose of Heaven (Select) (H.C., R.H.S., '35). Rose pink.

Pkts. 15c and 25c; ½ oz. \$1.00

Rosy Morn (Extra Select). Rose, white throat, 12 in. Pkts. 15c & 25c; ½ oz. \$1.25

Salmon Supreme (S.M., A.A.S., '38). Coral salmon to soft salmon. Pkt. 25c

Silver Blue (Heavenly Blue). Light blue, 12 in. Pkt. 25c; ½ oz. \$1.00

Snow Queen. Small but clear white flowers, 12 in. Pkt. 15c; ½ oz. 75c

Dwarf Mixed. Pkts. 15c & 25c; ½ oz. 75c

NEW MULTIFLORA (HYBRID)

Extra strong bushy growth, erect and self-supporting mounds 2 ft. high and 4 ft. girth; most prolific flowering class; blooming very early and lasting until freezing weather. Popular for bedding and cutting.

Pink Sensation. (B.M., A.A.S. 1948) 3 inch light rose-pink flowers.

Pkt. (100 seeds) 50c; 250 seeds \$1.00

Silver Medal. (S.M., A.A.S., 1949) A richer, more pleasing salmon pink.

Pkt. (100 seeds) 50c

filipendula: thread-like and hanging

flavus: yellow

fore-pleno: double flowers

formosus: handsome

fragilis: fragile

23-25 Warren Street

BURNETT-SEEDSMEN Inc.

New York 7, N. Y.

PHLOX a-p

Resplendent bedding plant in the annual sorts, of easy culture; seeds sown outdoors in May produce within a few weeks masses of globular flowers of rich, vivid, clear colors.

- DRUMMONDI GRANDIFLORA a 15"**
Large flowers, overlapping petals.
- Alba Occulata.** White, with dark eye.
- Alba Pura.** Pure white.
- Brilliant.** Deep rose, dark eye.
- Chamois Rose.** Carmine eye.
- Fiery Scarlet.** Dark eye.
- Isabellina.** Pale primrose.
- Kermesina.** Crimson, white eye.
- Violet.** White eye.

Pkts. 15c and 25c; 1/4 oz. \$1.50
Collection 8 vars. \$1.00 and \$1.75

Burnett's Mixture. Pkt. 15c; 1/4 oz. \$1.25

- DRUMMONDI GIGANTEA**
Gigantea Red Glory (H.M., A.A.S., '42).
To date the brightest color in Phlox; rich brilliant red with contrasting creamy white eye. Free and continuous bloomer, uniform and true. Pkt. 25c; 1/16 oz. \$1.25
- Mellow Moon.** (New 1950). Soft pastel yellow; 1 1/4 to 1 1/2 inch florets. Pkt. 25c
- Gigantea Salmon Glory (S.M., A.A.S., '39)**
Flowers the size of a half dollar; salmon-pink, creamy-white eye, clear, clean, crisp appearance...Pkt. 25c; 1/8 oz. \$1.25
- Rosy Morn (B.M., A.A.S., 1941).** A gay rose pink with white eye like Petunia Rosy Morn. Large flowers the size of a half dollar, free blooming; true and uniform, early, 12"...Pkt. 25c; 1/8 oz. \$1.25
- GIGANTEA ART SHADES a. (S.M., A.A.S., '35) (Drummondii).** Soft pastel shadesPkt. 25c; 1/8 oz. \$1.25
Collection 5 varieties \$1.00

DWARF (NANA COMPACTA) a. Large flowered, 6 in. plants, for edging.
Fireball or MixedPkt. each 20c

BELTSVILLE BEAUTY p
If Autumn sown, will flower ensuing Spring and every Spring thereafter; mixed colors.Pkt. 35c

PYRETHRUM (Painted Daisy) p

Lovely cutflowers produced in May and June, pastel shades, 18 in. Bloom twice if first crop is cut down.

- James Kelway.** Deep red, single. Pkt. 35c
- Double Hybrids: Mixed**Pkt. 50c
- Robinson's Hybrids.** Large Single Mixed....Pkt. 50c



Victorious All Double (100%) Petunias

PORTULACA a

A sun-loving plant of easy culture, for massing in beds, rockeries or edges; drought resister; thrives in the poorest of soils; brilliant colors, 6 in.

Single Jewel. Dazzling carmine.
Extremely Large Pkt. 25c; 1/4 oz. \$1.00
Single Mixed.

Pkts. 15c and 25c; 1/4 oz. 75c; oz. \$2.00

Double and Semi Double Mixed.

Pkts. 15c and 25c; 1/4 oz. \$1.00; oz. \$2.50

All Double Mixed. Pkt. 25c; 1/4 oz. \$1.50

POPPY (Annual)

Sown early, where they are to remain and thin out 4 in. apart, they bloom within a few weeks. For a continuous bloom, make repeated sowings.

All Double. 100% Double. Ranuncul-like flowers; bushy, 28 in.....Pkt. 25c

SINGLE SHIRLEY. Large, graceful, silk-like crinkled blooms, 24 in.

American Legion. Dazzling orange-scarlet, enormous.....Pkt. 15c; 1/4 oz. 50c

Single Shirley Mixed. Pkt. 10c; 1/4 oz. 50c

DOUBLE SHIRLEY (Begonia Fld.), 30".

Double MixedPkt. 15c



Phlox Drummondii Grandiflora

ICELAND p

Sow Early—Bloom this year.

(Papaver Nudicaule) This group is distinguished for its gracefulness and cut-flower value (pick when in bud). While a perennial, they may be flowered the first year from seed; dainty, fern-like foliage, slender wiry stems, 15 in. Bloom continuously all season if seed pods are picked off.

Imperial Jewels Mixture (New 1938). Kaleidoscopic colorings, 4 to 5 in. frilled, fluted & semi-double flowers....Pkt. 25c

Burnett's Novelty Mixture. Made up from the above vars.Pkt. 25c; 1/2 oz. \$1.25

ORIENTALE p

Gorgeous giant cups; glamorous bold colorings, for mass effects, May-June, 36 in.

Beauty of Livermore. Crimson..Pkt. 35c

Mrs. Perry. Salmon, blotched...Pkt. 25c

Hybrids. Mixed.....Pkt. 25c

PRIMULA

Giant Malacoides (New 1941). A young hybridist of California produces a remarkable new strain, well grown plants which will have 30 to 50 spikes of lovely blooms. Showy and well formed, with wiry stems.

Mixture.Pkt. each \$1.00



New Dwarf Giant Flowered Salpiglossis

SALPIGLOSSIS

(Painted Tongue) a

Trumpets of rare, rich colors, lined with gold or silver recommends these garden aristocrats, yet not finical. They thrive in most any soil, spaced 12 inches apart, in full sun; sown outdoors or started in hotbeds, and bloom until frost; keep on dry side; splendid cutflower and greenhouse pot plant. Resist heat & draught.

Exquisite Mixture. Dwarf Giant.

Pkts. 15c and 25c; 1/2 oz. \$1.00

SALVIA (Scarlet Sage) a-p

The border ablaze with scarlet sage prevails over a majority of gardens with the blues a second choice. Sow seeds indoors in February for earlier blooming; outdoors in May; last till frost. Avoid manures; space 12 in. apart. Perennials may be grown as Annuals.

America (Globe of Fire) a. Free and continuous bloomer, scarlet; uniform, 16 in., selec strain. .Pkt. 25c; 1/4 oz. \$2.00

Bonfire (Clara Bedman) a. Scarlet, 24 in., globular bushes. .Pkts. 15c and 25c

Farinacea p. Azure-blue, July-Oct.; cut-flower, 36 n.Pkts. 15c and 25c

Farinacea "Blue Bedder" p. Deeper color, more compact, suited to bedding; cut-flower, 30 in.Pkt. 25c; 1/4 oz. \$2.50

Fire Glory. An extra select private strain of graceful branching Salvia. Long flowering branches fully floretted from base to tip, a warm luminous scarlet that will dazzle any border; 3 to 3 1/2 ft.

Pkts. 25c and 50c; 1/4 oz. \$2.50

Splendens a. Scarlet, 24 in.Pkt. 15c

SCHIZANTHUS a

(Butterfly Flower) Graceful, enchanting flowers, blotched and marked like a butterfly's wings; dainty fern-like foliage hidden by its floescence. Sown outdoors they bloom within a few weeks. In the greenhouse it is a favorite pot plant; roots must be pot bound before flowering; long lasting cutflower.

Blackmore & Langdon's Blotched Strain. Large 2 in. blotched flowers....Pkt. \$1.00

Dr. Badger's Hybrids, 1 1/2 in. flowers. 50c

Giant Butterfly Mixture. Giant and free flowering, compact pyramids, 15 in. \$1.00

Excelsior Compactus Mixed. Compact, 6 in. pyramids, fine pot plant....Pkt. 75c

Burnett's Mixture.Pkt. 25c

frutescens: shrubby fulgens: shining garganica: huge glaucus: grayish globulifera: globe-bearing glomerata: roundish

23-25 Warren Street

BURNETT-SEEDSMEN Inc.

New York 7, N. Y.



Scabiosa Giant Flowered Hybrids

Scabiosa

(Mourning Bride) a-p

Long keeping, long stemmed cutflowers, in beautiful soft shades, for borders and beds, blooming until frost, of easy culture. Sow annuals outdoors.

ANNUAL DOUBLE, 30 in. July till frost.

Blue Cockade (A.M., R.H.S., '35). Deep.

Blue Moon (H.M., A.A.S., '39). Large, deep lavender-blue, cockade type, wiry basal branches, 3½ ft., columnar plants.

Cattleya. Rosy-lilac, orchid tone.

Coral Pink. Warm rich pink.

King of Blacks. Reddish black.

Loveliness (A.M., R.H.S.). Salmon rose.

Peach Blossom. Effeminate.

Roseette (new 1937). Beautiful new shade of deep rose, heavily suffused salmon; extra large flowers.

Salmon Beauty (New 1938). At last a pure salmon Scabiosa, huge flowers; vigorous grower.....Pkt. 25c; ¼ oz. \$1.25

Shasta Improved (A.M., R.H.S.). White.

Sulphur Yellow. Mild yellow.

Ea. Pkts. 15c and 25c; ¼ oz. 75c

Collection 8 varieties \$1.00 and \$1.75

Burnett's Mixture.

Pkts. 10c and 20c; ¼ oz. 50c

Heavenly Blue (B.M., A.A.S., '40). Distinct azure blue; dwarf 18 in.; early.

Pkts. 15c and 25c

Peace (H.M., A.A.S., 1941). Like Heavenly Blue, Peace is of the dwarfier, more compact type. Pure white; fine for cutting.Pkts. 15c and 25c

PERENNIAL (Caucasica)

(Blue Bonnet) 36 in.; June till frost.

Giant Hybrids (Isaac House Strain). Distinguished for its longer stems, larger flowers, fringed and ruffled; shades of blue to lavender.....Pkt. 35c

Perfecta. Large fringed lilac...Pkt. 25c

Caucasica Blue or White...Each pkt. 25c

COLUMBARIA PINK. Orchid pink, 24 in.Pkt. 25c

Stocks (Gilliflower) a

An important and indispensable, fragrant cutflower for greenhouse and outdoor bedding. **Avoid excess heat in early growth.** Sow indoors and transplant in rich, well manured, sandy loam. Cultural directions, consult Ball's Red Book.

Giant Column (Imp. Excelsior)

LONG STEMMED FORCING TYPE.

Giant specimen flower spike, one to a plant, absolutely non-branching, 30 in., best greenhouse sort; 70% double flowers.

Gardenia (new '40). Most perfect and purest white flower spike 15 in. x 4 in.; 36 in. tall.Pkt. \$1.50

Ball Seven Best Colors.

Ball Amer. Beauty No. 6 Am. Bty rose.

Ball Chamois Pink Improved No. 9.

Ball Deep Apricot Improved No. 24

Ball Blue Imp'd No. 3 Laven.-Mauve.

Ball Lilac Lavender No. 1. Larger.

Ball Supreme No. 22. Silvery-rose.

Ball White Improved No. 16. The best.

Pkt. each \$1.25

Burnett's MixturePkt. \$1.00



STATICE (Sea Lavender) a-p

An impressive cutflower fresh or dried; must have rich, sandy loam, good drainage and sun. Sow annuals indoors and transplant 8 in. x 24 in. apart in borders.

Bonduelli a. Bright yellow; 36 in. 15c

Sinuata True Blue a. 24 in.Pkt. 15c

SWEET WILLIAM b

(Dianthus Barbatius) grow as perennial. Vivid colored border plants, 18 in. to 24 in., May-June blooming, good cutflower.

Dark Crimson.

Holborn Glory. Variety of colors, with white eyes.

Newport Pink (Pink Beauty). Watermelon pink; popular.

Purple Beauty.

Scarlet Beauty.

Giant White.

Each Pkts. 15c and 25c; ¼ oz. 75c

Double MixedPkt. 20c; ¼ oz. 60c

Single MixedPkt. 15c; ¼ oz. 60c

Dwarf Double Mixed. Pkt. 25c; ¼ oz. \$1.

GIANTS OF CALIFORNIA

70% double, extra long spikes, early flowering greenhouse strain; plant close for a giant single spike; extra large florets.

Golden Gate. Yellow. **Santa Maria**. White.

Monterey. Pink. **Tahoe**. Lavender.

Pacific. Blue. **Yosemite**. Rose.

Pkt. each 35c; Collection 6 vars. \$1.50

Super Giant Imperial

Specially bred strain for cutting, 12 to 15 huge flower spikes, basal branching, individual flowers; 1½ in. to 2 in. across, 40 to 50 in bloom at a time.

Fiery Red.

Chamois (new 1942). Chamois..Pkt. 50c

Rose Charm (new '36). Deep rose...50c

Roselight (new '36). Rose pink...Pkt. 50c

Super Giant Imperial Mixed....Pkt. 50c

Pure White. Long stems; large.

Yellow. Attractive, clear and soft.

Collection (6) Colors \$2.50

Early Giant Imperial

(IMPROVED BISMARCK)

Double large flowers; branching; long stems, early. Set 8 in. apart; pinch tops when 8 in. high. For greenhouse and outdoors; 26 in.

Apple Blossom

Blood Red

Buttercup*

Chamois*

Coppery-Red*

Rose

Golden Rose

Lavender*

Old Rose*

Royal Purple

Shasta-White*

Light Blue

Pkt. each 25c; ¼ oz. \$1.25

Burnett's Mixture..Pkt. 20c; ¼ oz. \$1.25

Collection 6 colors \$1.25

TITHONIA a

(Golden Flower of the Incas)

Torch (S.M., A.A.S., 1951) is earlier and dwarfier than the old fashioned Tithonia, therefore more desirable; grows waist high, compact, and upright; blooms from August to frost, striking 4 inch, orange red, single-Dahlia-like flowers.

Pkt. 25c

Giant

Column

Improved

Excelsior

Stocks



Tithonia Torch

gracilis: graceful, slender

grandiflorus: large flowered

herbaceus: dying to ground

himalaicus: Himalayan

23-25 Warren Street

BURNETT-SEEDSMEN Inc.

New York 7, N. Y.

Sweet Peas — Summer Flowering Spencer

For late greenhouse sowing and general outdoor planting. Peas are deep rooting, love moisture and detest excessive heat. Prepare, the previous Fall if possible, a trench with 6 in. rotted manure and 6 in. of sterilized soil, sow seeds 1 in. deep soon as ground can be worked. For earlier crops sow in flats in February, transplanting 3 to a 3 in. pot, grow cool, transplant 8 in. apart, rows 36 in. apart. Stake with *Sweet Pea Netting preferably, does not burn vine. Dust with *Rotenone sulphur to prevent mildew and kill the Aphids.

Pkt. 15c; 6 pkts. 75c Large Pkt. 25c; 6 pkts. \$1.25; oz. 50c

Avalanche. Glistening white, lovely.
Bonny Briar. Immense rose pink.
Capri. Light blue.
Cheerie-O. Begonia-rose, suffused gold.
Crony. (new '39). Soft golden salmon.
Debutante. Salmon, shaded coral.
Diana. Duplexed rose on cream ground.
Flagship. Deep navy blue.
Flora. Clear deep lavender.
Golden Dragon. Large duplexed orange and rose.
Grand Slam. Bright scarlet cerise.
Headlight. Beaming orange-scarlet-cerise.
King Lavender. Large and clear.
Loch Lomond. Mahogany.
Maytime. Rich golden cerise.
Olympia. Distinct rich deep purple.
Patricia Unwin. Golden salmon.
Pinnacle. Deeper "Pinkie," long stems.
Pinkie. Deep rose pink.
Powerscourt (A.M., '31). Pure lavender.
Rubicund. Crimson scarlet.
Ruffled Mixed. Large duplexed flowers.
Snow White. (new '39). No pink tinge.
Sweet Afton. Deep silvery pink.
Tangerine Imp'd. Fiery orange.
Welcome. Dazzling scarlet.
What Joy. Cream.
Windsor Blue. (new '39). Clear mid-blue.

LATE SPENCER MIXTURE

We assure at least 20 distinct colors in this mixture which is made individually from choice named varieties. Pkt. 10c; oz. 40c; ¼ lb. \$1.25.



Verbena Hybrid Grandiflora

NEW CUTHBERTSON SPRING FLOWERING

A new class, blooming between the Winter and Summer types; possess lengthy stems; flower size, vigor and productivity maintained throughout growing season. Outdoors they resist heat well; under glass they produce more blooms with longer stems.

Billy. Light carmine.
Carol. Clear pink on white ground.
Coline. Scarlet. **Hazel.** Lt. blue.
David. Bright rose crimson.
Evelyn. Salmon cream pink.
Frank G. Rosy lavender.
Kenneth. Rich ox-blood crimson.
Lois. Rose-pink white ground.
Tommy. Clear medium blue.
Mixed. From above varieties.

Pkts. 15c and 25c; ½ oz. 50c
 Collection 6 vars. 75c and \$1.25

EARLY WINTER FLOWERING

Coquette. Coral pink with amber and salmon shadings; duplexed.
Fiesta. Orange-cerise self color, sun-proof, large flowered.
Fragrance. Clear lavender self.
Gardenia. Finest long stemmed, duplex flowered white, fragrant.
Hiawatha (new 1940). Exceptionally large deep rose self, 4 to a stem.
Princess Blue (New 1938). A belladonna blue.
Sequoia (new 1935). Enormous golden-cerise, long stems.
Tahoe. Ruffled mid-blue.
Tops (New 1941). Tops is heads and shoulders above the field. Tops is tops because it is beautifully duplexed; because it is a prolific producer. Yes, 5 to 6 delicate rose-pink flowers to a stem.
Treasure Island. 2½ in. flowers of golden orange; 15 in. stems.
 Pkt. each 35c; oz. \$1.00
 Collection 10 pkts. \$3.00

Verbenas ^a

Extremely popular bedding plants because of their clear, vivid colors and long blooming period till frost. Start indoors for earlier flowering.

Hybrida Grandiflora Giants ^a

Robust, compact growth; florets one in. and over, trusses immense, free blooming, 18 in.
Annapolis Blue. (new 1942). Mid-blue.
Beauty of Oxford Hybrids (S.M., A.A.S., '33) ^a. Rose-pink to rosy-red shades.
Cerise Queen (B.M., A.A.S., '34). Soft salmon-cerise; lively new tone.
Etna. Garnet-red, deep cream eye.
Flamingo (new 1940). Vivid rose-pink for bedding; 12 in. semi-erect stems.
Lavender Glory (S.M., A.A.S., '33). Large lavender, creamy-white eye.
Luminosa. Glowing flame-pink & salmon.
Royale. Royal blue, creamy-yellow eye.
Spectrum Red (B.M., A.A.S., '34). Intense bright red, no eye; dazzling brilliance.
White. Pure white.
 Pkts. each 25c; ¼ oz. 75c
 Collection 8 varieties \$1.50
Burnett's Mixture. Pkt. 15c; ¼ oz. 75c

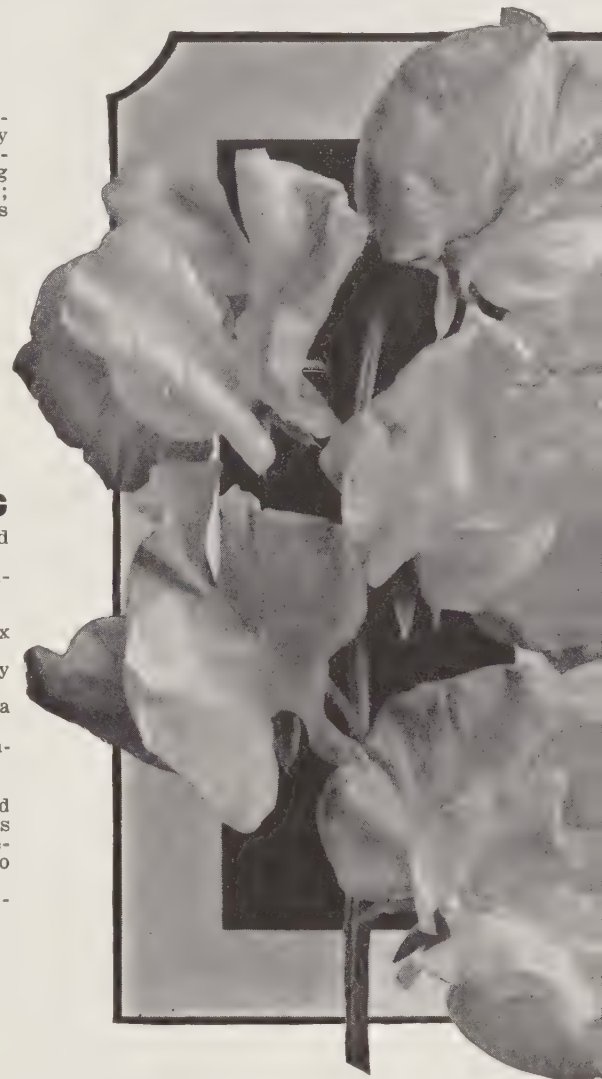

VERBENA ^a

BUSH VERBENA. Semi-Dwarf (New 1948). Not straggly, but bushy 8 to 10" plants. The dense flower heads are closely massed across the flat top.
Salmon Queen. Brilliant salmon pink.
Starlight. Mid-blue creamy white eye.
Roselight. (New 1950). Bright rose-pink with white eye.
 Pkts. each 25c; 3, 60c. **Mixed** Pkt. 20c
DWARF VERBENA. Compact 6" plants.
Fireball. Fiery red.
White Ball. Pure white.
Pixie. (New 1950). Scarlet, cream eye.
Danebrog. Intense scarlet, white eye.
 Pkts. each 25c; 4, 75c. **Mixed** Pkt. 20c

VIOLAS (Tufted Pansies) ^{rp}

Cornuta. Longer blooming than pansies (all Summer), smaller flower, brighter colors; for beds, borders, edging and rockeries. Treat same as pansies; do well in partial shade, need protection.
Blue Butterfly. Mid-blue. Pkt. 35c
Blue Gem (Jersey Gem). Pkt. 25c
Chantryland. Best pure apricot. Pkt. 25c
White Perfection. Pkt. 25c
Burnett's Mixture. Pkt. 25c; ¼ oz. 75c

hortensis: garden humilis: dwarf hybrids: mixed hyemalis: of Winter imperialis: kingly incomparabilis: excelling

23-25 Warren Street

BURNETT-SEEDSMEN Inc.

New York 7, N. Y.

your garden favorites

Gold Medal Zinnias ^a

Every gardener grows Zinnias, because they can withstand drought, are of easiest culture, thrive in any soil, any condition; stand transplanting, flower in 40 to 60 days from time of sowing, are free from disease, are excellent for beds and borders, and are a very valuable cutflower.



California Giants Zinnia

DAHLIA FLOWERED (60 days)

Gold Medal Strain (G.M., R.H.S., '24). Massive 4½ in. to 7 in. dahlia-like blooms with incurved petals; robust, stocky plants, 36 in., for garden use and cutting.

- ***Canary Bird.** Rich canary-yellow.
 - ***Crimson.** Large deep crimson.
 - ***Dream.** Deep rosy-lavender.
 - ***Eldorado.** Salmon apricot.
 - ***Exquisite.** Light rose, deeper center.
 - ***Golden Dawn.** Golden yellow.
 - ***Illumination.** Deep rose self.
 - ***Oriole.** Orange and gold bicolor.
 - ***Polar Bear.** Large creamy white.
 - ***Royal Purple** (H.M., A.A.S., 1942).
 - ***Scarlet Flame.** Bright scarlet.
 - ***Will Rogers.** Glowing scarlet.
- Pkt. 15c and 25c; ¼ oz. 60c
 Collection 8 varieties (*) \$1.00 and \$1.75
Burnett's Mixture. Pkt. 15c; ¼ oz. 50c

SUPER CROWN O' GOLD (60 days)

Unusual color combination distinguishes this class, each petal overlaid deeper yellow at the base; large and free flowering, cutflower and garden use; 32 in. **Pastel Tints** (Super Crown O' Gold) (new '39). Better formed and larger flowers; softer shades, yellow, apricot, pink, salmon, white.

Pkts. 15c and 25c; ¼ oz. 60c

SUPER GIANTS (60 days)

5½ to 6½ inch flowers in pastel shades solid colors, two-tone and three-toned 3 ft.Pkt. 25c

ZINNIA Luther Burbank

Beautiful pastel shades, two toned and giant size flowers 5 to 6 in. ..Pkt. 25c

FANTASY (45 to 50 days)

Informal, shaggy, 2½ in. to 3 in. flowers, graceful for garden or cutflower, strong stems, good keeper, 30 in. to 36 in.

- Melody.** Orchid-Lavender.
- Orange Lady** (new '39). Bright orange, colorful.
- Pink Frills.** Soft flesh pink.
- Rosalie** (new '39). Bright intense rose; neat habit
- White Light** (H.M., A.A.S., '39). Pure white cutflower.
- Star Dust** (S.M., A.A.S., '37). Rich deep golden yellow.
- Wild Fire** (new 1940). Rich dazzling scarlet

Pkts. each 15c and 25c; ¼ oz. 60c
 Collection 7 varieties 75c and \$1.50

Burnett's Mixture. Pkt. 15c; ¼ oz. 50c

FLORADALE SCARLET

A giant informal flower with ruffled and fluted strap-like petals that curve under; 5" to 5½" and 3" deep; vibrant color; 2½ ft.Pkt. 25c; 2, 45c

DAVID BURPEE (60 days)

Giant curled and quilled (chrysanthemum-like) 5 to 6 in. flowers; some solid colors, some two and three toned.

Pkt. 25c



Fantasy Zinnia

LINEARIS (45 days)

8 in. to 10 in. plants with spread of 2 feet covered with deep golden orange single flowers, striped yellow; bloom till frost.

Pkt. 15c; ¼ oz. 75c

GRACILLIMA (45 days)

Red Riding Hood. Undoubtedly the most popular, very smallest Zinnia; cunning half-inch compact blooms, of lovely bright scarlet, suitable for small bouquets, better for edging..15c; ¼ oz. 75c

NATURAL SIZE



OTHER MISCELLANEOUS FLOWERS

	Pkt.		Pkt.
ABRONIA, Umbellata Rosea	\$0.10	COREOPSIS, Sunburst	\$0.10
ACROCLINIUM		CUPHEA, Fire Fly25
Large Flowering Dble.20	CYCLAMEN Colors or Mixed75
AMARANTHUS, Molten Fire15	CYPRESS VINE, Sct., Mixed15
BEGONIA, Luminosa Scarlet50	DATURA, Trumpet Flower15
King of Reds50	DIDISCUS Blue Lace Flower15
Christmas Cheer, Red50	EUPHORBIA Variegata15
Christmas Cheer, Pink50	Heterophylla, Fire Plant15
Ile de France, White50	EXACUM, Affine, Gr.50
BELLIS PERENNIS, Giant fl.		FOUR O'CLOCK Mixed10
White, Red, Rose, Mixed25	FUCHSIA Mixed35
BRACHYCOMBE, Blue Daisy15	GERANIUM Apple Scented25
BROWALIA, Sapphire, blue25	Zonale Scarlet25
Speciosa Major, gr.50	GERBERA Jamesonii Hybds.35
CALCEOLARIA, Kent Hybds.	1.00	GLOXINIA, Exhibition Mix50
Multiflora Nana, Dwarf	1.00	GOETIA Tall Mixed15
CALLOPSIS Dwarf or Tall15	GOMPHRENA Globe Amaranth ..	.10
CERASTIUM, Tomentosum p.15	GREVILLEA ROBUSTA S. Oak ..	.25
CHEIRANTHUS, Sib. Wallfl.		HIBISCUS Manihot, Mallow20
Allioni, orange15	HEUCHERA, Coral Bells p.25
A. Golden Bedder, yellow15	HONESTY Moonwort15
CLARKIA, Double Mixed15		
COLEUS, Giant Hybrids35		

insignis: small

iridescens: changing color

japonicus: of Japan

laciniatus: cut narrow lobes

23-25 Warren Street

BURNETT-SEEDSMEN Inc.

New York 7, N. Y.

Zinnias Are Easy to Grow

Sow seeds indoors for earlier flowering or outdoors after danger of frost is past and thin out; space giants 18" apart, others 12" apart.

CALIFORNIA GIANTS (60 days)

Mammoth. Better for cutflowers because of longer stems; very large well formed flowers, petals lying flat on top of each other, have better lustre; free flowering; 36 in. to 48 in. high.
***Brightness.** Bright pink.
***Cerise Queen.** Beautiful cherry-rose.
***Enchantress.** Light rose, deeper center.
***Golden Queen.** Golden-yellow.
***Grenadier.** Bright, dark red.
***Lavender Queen.** Deep rosy-lavender.
***Miss Willmott.** Soft pink.
***Orange King.** Cadmium or orange-scarlet.
***Purity.** White, best white in Zinnias.
***Rose Queen.** Striking deep rose.
***Scarlet Queen.** Glowing deep scarlet.
***Violet Queen.** Deep purple.
 Pkts. 15c and 25c; ¼ oz. 75c
 Collection 8 varieties (*) \$1.00 and \$1.75
Burnett's Mixture. Pkt. 15c; ¼ oz. 50c



IMPROVED LILLIPUT (45 days)

POMPON or BABY. Their small 1 in. to 1½ in. compact, symmetrical flowers has made them most popular for cutflowers, very floriferous, 12 in. to 15 in. Gems for forcing in semi-shaded greenhouse.

*Canary Gem, Yellow *Crimson Gem
 *Rosebud, Rose-pink *Purple Gem
 *Golden Gem, Orange *Salmon Gem
 *Scarlet Gem *White Gem
Black Ruby (B.M., A.A.S., 1941). Deep velvety maroon. **Lilac Gem**
Delicate Pastel Shades (new 1937).

Pkts. each 15c and 25c; ¼ oz. 75c
 Collection 8 varieties* \$1.00 and \$1.75
Burnett's Mixture. Pkt. 10c; ¼ oz. 75c

GAILLARDIA FLOW'D (45 days)

(New 1938) Attractive 2 in., two-toned flowers, resembling double picta gaillardias, 2 ft. Pkts. 15c and 25c; ¼ oz. 60c



Gaillardia Flowered (Navajo)

ELEGANS PUMILA (45 days)

("Cut and Come Again" Dwarf, Double) Recommended for great quantities of 2 in. rounded cutflowers, fairly long stems, very free flowering, 12 in. to 18 in.
Golden Orange **Canary Yellow**
Scarlet **Pinkie, Rose-pink**
Crimson **Snowball, White**
Salmon Rose

Spun Gold (new '37). Buttercup-yellow.
 Pkts. each 15c and 25c; ½ oz. 50c
 Collection 8 colors \$1.00 and \$1.60

Burnett's Mixture. Pkt. 15c; ¼ oz. 90c

PEPPERMINT STICK MIXED (New 1951). Novelty striped flowers, red and white, red and yellow, pink and white, orange and yellow, purple and white. These 2" flowers keep coming until frost; 70% true. The best of the "Pumila Cut-And-Come Agains."
 Pkt. 25c

OTHER FLOWERS

	Pkt.
KALANCHOE, Glob. Coccinea	\$0.50
Thomb Thumb, dwarf	1.00
LATHYRUS Hardy Sw. Pea15
LANTANA, Dwarf Hybrids15
LAVATERA, Loveliness20
LAVENDER, Munstead Strain25
MESEMBRYANTHEMUM Crinifol.25
NEMESIA, Strum. Grand.15
PENTSTEMON, Sensation25
PLATYCODON, Blue or White25
Mariesi Blue or white dwf.25
POLYANTHUS Pacific Strain	1.00
STAR OF TEXAS Xanthisma25
TAHOKA DAISY25
TORENIA Fourneri Blue25
TRITOMA Pfitzeri Hybds.20
VINCA Periwinkle ROSEA15
VERONICA Spicata p. blue25
WALLFLOWER Double Annual15



Scabiosa Flowered Zinnia

SCABIOSA FLOW'R'D (45 days)

Now quite popular, gorgeous cutflower Zinnias, resembling Scabiosas, 1½ to 2 in. across, 24 to 30 in. tall.

Burnett's Mixture.
 Pkts. 15c and 25c; ½ oz. 60c

HAAGEANA (40 days)

(Mexican Hybrids). Small 1 in. to 1½ in., double and semi-double flowers, bi-colors of orange and maroon, red and cream, yellow and red and solid colors; begin blooming at 6 in., continue until 12 in. tall and 12 in. in diameter; for bedding, cutflower...Pkt. 15c; ½ oz. 50c

CUPID (40 days)
 Button flowers on 1 ft. compact plants nicely suited for edging.

Burnet Orange **Canary Yellow**
Pure White **Deep Scarlet**
 Pkt. each 15c; 4, 50c

HAVAHART ANIMAL TRAP

- No. 1. 5x5x18. Weasels, Rats, Chipmunks \$3.50
- No. 2. 7x7x24. Muskrats, Mink, Rabbits, Squirrels \$4.50
- No. 3. 11x11x36. Woodchuck, Raccoon, Opossum, Cats..\$10.50
 Postpaid 150 miles

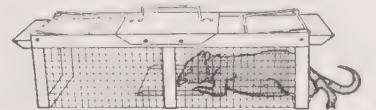

Open at both ends. Animal walks in unsuspectingly

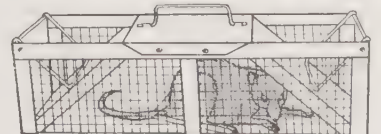

Both ends shut. The animal is caught unhurt

lanceolata: tapering to point latifolius: broad leaved leucanthus: white flowered

lilacinus: lilac lilliput: dwarf

23-25 Warren Street

BURNETT-SEEDSMEN Inc.

New York 7, N. Y.

Beans—Green Bush

Two pounds will seed 100 foot row. Should be planted in warm, dry, well prepared soil after danger of frost is past, 2 in. deep in drills, 30 in. between rows. Cultivate frequently until blossom form and plant at two-week intervals for continuous crop. Frequent picking insures long crop. Spray with Red Arrow or **Rotenone Sulphur** to protect against Mexican Bean Beetle insects.

Stringless Black Valentine (A.M., A.A.S., '33) (Matures in 49 days). Dark green, oval pods, 6 in. to 6½ in. long, strictly stringless; fine quality and flavor, prolific bearer and good shipper.

Bountiful (49 days). Exceedingly popular; light green variety; stringless, 6 in. to 6½ in., flat, green pods of good quality; prolific.

Giant Stringless Green Pod (54 days). Favorite stringless and brittle, snap bean; round, meaty, broad, 6 in. to 6½ in. pod, excellent garden, shipping and canning sort; prolific bearer.

Longgreen (H.M., A.A.S., 46) (52 days). Long, near straight, rounded pods; recent improvement over Gt. Stringless. Pkt. 20c; ½ lb. 35c; lb. 70c; 5 lbs. \$3.45

Masterpiece (Imported) (53 days). Attractive dark green, 7 in. to 8 in., flat pod, fine for greenhouse or garden use. ½ lb. 50c; lb. 95c; 5 lbs. \$4.50

PLENTIFUL (B.M., A.A.S., 1939). (50 days) Black seeded cross of Bountiful and Surecrop Wax. Plants strong and productive, pods flat, light green, fairly straight, stringless and of good quality.

Streamliner (50 days). Tender, flat, stringless pods average 8 to 10 in., quite free from fibre. Equals The Prince in yield and size of pod.

Tendergreen (54 days). A fine quality, stringless, round, 6 in. pod, fleshy and dark green.

Pkt. 15c; ½ lb. 40c; lb. 70c

TOPCROP (G.M., A.A.S., 1950). Almost double the yield of **Tendergreen**, which outyields all other varieties; of highest eating quality; equally good for canning and freezing; these round podded beans are early and retain their edible condition over a long period because the pods mature slowly and are very fleshy; stringless, fiberless; disease resistant. Pkt. 25c; ½ lb. 55c; lb. 95c; 2 lbs. \$1.80

PRICES ON ALL BUSH GREEN BEANS

Pkt. 15c; ½ lb. 35c; lb. 65c;
5 lbs. \$2.95—except where noted.

BURNETT-SEEDSMEN'S "POOR-SOIL LAWNMIX" GRASS MIXTURE WILL GROW IN POOR SOILS page 2



New **Giant Asparagus "Paradise"**—6 to 8 stalks make a pound

Asparagus

One ounce of seed will sow 30 ft. row. To prepare asparagus bed: dig trench 18 in. deep, 12 in. wide; fill in with 6 in. well rotted manure, then 6 in. soil; set roots 12 in. to 18 in. apart from crown to crown, spreading roots. Cover with soil and gradually fill to top as they develop. Set in rows 48 in. apart. Top dress with Agricultural Salt in Spring to keep down weeds and add to flavor.

MARY WASHINGTON. Acknowledged the best rust-resisting Washington variety; purple green, large, brittle shoots 10 in. to 20 in. long, tight tips.

Selected Roots—

1 Yr. Old No. 1, 100, \$4.50; 250, \$11.00
2 Yr. Old No. 1, 100, \$6.00; 250, \$14.00
Seed.....Pkt. 15c; oz. 50c

PARADISE (New '41) Illustrated)

Here is an asparagus that actually comes into bearing **ONE YEAR EARLIER** than any other variety. An exceptionally strong, vigorous producer. Some say it produces twice the crop of ordinary asparagus. The stalks are like Martha Washington in appearance, large and green. Just imagine, only 6 to 8 stalks needed to make a pound. Its flavor is unusually mild and liked by all. Paradise is rust-resistant. Seed sown in Spring will bear asparagus for picking 2 years later. One year old Paradise roots, set out this Spring, will produce next year, asparagus as large and stalky as ordinary two- and three-year-old roots.

Roots: 1 yr. old—100, \$5.00.
2 yr. old—100, \$6.00.
Seed: Pkt. 25c; oz. \$1.00; ¼ lb. \$2.50.

ARTICHOKE

FRENCH GLOBE (seed) Pkt. 25c.

JERUSALEM ARTICHOKE TUBERS. Cultivation similar to potatoes, in rows 4 ft. apart.....Lb. \$1.00; 15 lb. \$7.50.

BRUSSELS SPROUTS

Cultivation similar to Cabbage.

Long Island Improved. Dwarf compact, 20" plant; large cropper.

Pkt. 15c; ½ oz. 90c; oz. \$1.75



Broccoli

Easier to grow than Cauliflower.

No other table green has captured the appetites of a Nation more than Broccoli, and why not? Its delicious fine flavor is appetizingly pleasing even to children, yet rich in iron; more easily digested and is of easier culture. Set plants 18 in. apart in rows and 24 in. between; when the center flowers form, cut with about 7 in. of stem; this will be followed later by several smaller heads. No fuss in tying up, like in cauliflower.

Fifty Day Sprouting Calabrese

Just think of it—you can pick "Fifty Day Sprouting Broccoli" in 40 to 50 days after transplanting, in certain localities; 50 to 60 in others. Seeds of this superlative variety were imported direct from the grower in Italy.

Pkt. 25c; ¼ oz. \$1.25; oz. \$3.50

Italian Green Sprouting (Select Calabrese Strain)....Pkt. 15c; ¼ oz. 75c; oz. \$2.50



Top Crop Stringless Bean

linifolius: long foliaged lobatus: lobed longiflorus: long flowered longifolius: long leaved luminosa: bright

23-25 Warren Street

BURNETT-SEEDSMEN Inc.

New York 7, N. Y.



Bean Fordhook Lima

Lima Beans

BUSH—

Baby Fordhook (S.M., A.A.S., '40) (65 days). New Fordhook flavored cross of the Henderson and Potato Lima types; a prolific, early, sturdy baby lima; 3 to 3½ in. pods, containing 3 to 4 thick, bright green, tasty buttery bean.

Burpee's Improved (75 days). Vigorous and productive, large, flat, 5 in. to 6 in. pods containing 4 to 5 plump beans.

Fordhook 242 (75 days). Improved Fordhook type, heavier yielder; an All America Winner.

Peerless (H.M., A.A.S., '48) (72 days). Exceedingly heavy cropper from base up, uniform in size and shape; larger than Henderson, with relative Fordhook thickness and quality.



Prices on all Limas.

Pkt. 20c; ½ lb. 40c; lb. 75c; 2 lbs. \$1.45; 5 lbs. \$3.55 except where noted.

POLE LIMAS—

One pound of seed will sow 100 hills. After danger of frost is gone sow 4 to 6 seeds around poles of 8 ft. to 10ft. high, placed 48 in. apart.

Challenger (92 days). Vigorous and prolific, thick, potato lima with straight, smooth 3½ in. to 4 in. pod containing 5 beans of excellent quality and flavor.

King of the Garden Large Podded (88 days). Vigorous and dependably productive; improved strain of large white lima. Large 6½ in. pods contain 4 to 5 beans.

Leviathan (79 days). The earliest large seeded pole lima; prolific, 5 in. to 5½ in. pods contain 5 to 6 large, flat beans.

Sunnybrook. Excellent early variety, profusion of deep green pods, containing 4 to 5 beans, throughout the season.



Prices on all Pole Limas.

Pkt. 20c; ½ lb. 35c; lb. 70c; 5 lbs. \$3.45 except where noted

True Water Cress. This distinct variety thrives where its roots and stems are kept extremely moist without special care; along streams or brooks is ideal.

Pkt. 25c; ½ oz. \$1.50; 1 oz. \$2.75

Beans

BUSH—WAX POD

Pencil Pod Black Wax (52 days). A prolific bearer, round, slightly curved, fleshy, tender, golden yellow. 6½ in. to 7 in. pod; entirely stringless and brittle. Extra fine quality.

Puregold Wax (B.M., A.A.S., '48) (58 days) The finest golden yellow Wax Bean yet introduced; rich, clean, mosaic resistant brittle round pods in abundance. A superior canner, of excellent quality and uniformity.

Pkt. 20c; ½ lb. 40c; lb. 75c; 5 lbs. \$3.50

Sure Crop Stringless Wax (53 days). Fine shipping sort; stringless, thick-flat, brittle, golden yellow, 6 in. to 7 in. pod.

POLE GREEN STRINGLESS

Kentucky Wonder or Old Homestead (65 days). The best known green pole bean for home, market or canning; round, pods 8 in., curved and meaty; very brittle and fiberless. Strong, hardy climber and prolific bearer.

Price any above: (except noted)
Pkt. 15c; ½ lb. 35c; lb. 65c; 5 lbs. \$3.15

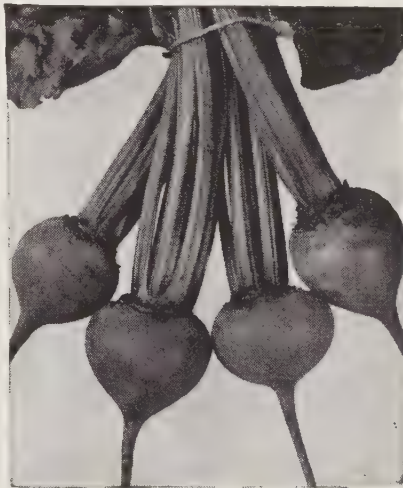

Beet Perfected Detroit

Beets

One ounce of seed will sow 50 ft. row. Sow seed in drills ½ in. to 1 in. deep and 18 in. between the rows as soon as ground can be worked, in well cultivated soil, preferably sandy loam. Thin to about 4 in. apart when 3 in. tall and make successive plantings at 2 or 3 week intervals to obtain continuous crop until late Fall. Beets are tenderest when picked young. Fertilize with Potash.

Crosby's Egyptian (60 days). Extra early, dark red variety, globular in shape with small tap roots; tender, sweet.

Pkt. 10c; oz. 35c; ¼ lb. \$1.00

Early Wonder (58 days). Valuable early sort, also used for Fall planting; semi-globular, blood red, tender, good quality.

Pkt. 10c; oz. 40c; ¼ lb. \$1.00

Dark Red Egyptian, Extra Early (60 days). Very early and forcing variety; medium dark red, flattish roots.

Pkt. 10c; oz. 35c; ¼ lb. \$1.00

Perfected Detroit (A.M., A.A.S., '34) (68 days). Most popular mid-season sort; adapted for garden and canning use; flesh dark red.

Pkt. 15c; oz. 40c; ¼ lb. \$1.25

Winter Keeper. Exceptionally good keeping variety; large solid globe shaped, with short, thick, tapering roots of fine quality and flavor, retained even through Winter storage.

Pkt. 15c; oz. 50c; ¼ lb. \$1.50

Cabbage

Cabbage thrives in rich, well-drained, loamy soil. For early crops, sow seeds in hot-beds in February-March; transfer to cold frames to harden, then transplant 18 in. apart in rows 30 in. apart. Sow late crop in open ground in June, and transplant. Cabbage matures in 63 to 110 days after transplanting.

Chihili (Chinese). Dependable heading early; long, tender & well blanched.

Pkt. 15c; oz. 75c

Copenhagen Market. Early, round headed cabbage, compact and with few outer leaves; solid and of medium size.

Pkt. 15c; ½ oz. 50c; oz. 90c

Danish Ball Head. Short-stemmed late ball shaped, solid, compact and good keeper.....Pkt. 15c; ½ oz. 50c; oz. 90c

Early Jersey Wakefield. Earliest conical headed sort; perhaps the most popular early; matures same time as Copenhagen Market....Pkt. 15c; ½ oz. 50c; oz. 90c

Mammoth Rock Red. Large, round, intense red heads; strong grower and of late maturity, good keeper.

Pkt. 15c; oz. \$1.00

Perfection Drumhead Savoy. Splendid keeper, solid, compact, round heads with numerous deep bluish green and crimped leaves.....Pkt. 15c; ½ oz. 45c; oz. 85c

Savoy Chieftain (A.M., A.A.S., '38). An earlier Savoy, compact, flat, medium sized heads; broad, dark olive green rounded leaves; short stems. Has a much higher percentage of well formed heads.

Pkt. 25c; oz. \$1.00

Sure Head Flat Dutch (Late). Finest Late Dutch type; heads are large, round and flattened, very hard and fine grained; good keeper..Pkt. 15c; ½ oz. 50c; oz. 90c

Succession. Large, second early, flat-round, which keeps well through the Winter....Pkt. 15c; ½ oz. 50c; oz. 90c

CARDOON

Large Solid. Blanched main stalks are used for soups or salads.

Pkt. 20c; ½ oz. 80c; oz. \$1.50

CRESS

Sow seed as soon as ground can be worked, in well prepared soil, in shallow drills 16 in. apart.

Curled Cress (Pepper Grass). Curled leaves of this small plant are used for garnishing. Plant every 2 weeks for continuous crop.

Pkt. 15c; oz. 60c; ¼ lb. \$1.75

NEW -- DISEASE - RESISTANT KENTUCKY BLUE GRASS...pg. 2



Cabbage Sure Head Flat Dutch

luteus: yellow

macranthus: large flowered

maritimus: sea

maximus: largest

michaelmas: September

23-25 Warren Street

BURNETT-SEEDSMEN Inc.

New York 7, N. Y.

your garden favorites



100% Heading Cauliflower

Cauliflower

Seed should be started in March-April in hot-bed and transplant in good fertile soil, 18 in. apart in rows 36 in. apart, as soon as conditions permit. It is easily grown if properly cared for, but can not be expected to head up in hot weather when planted later. Keep thoroughly cultivated to keep in good growing condition; when head begins to form, tie leaves together to protect from sun.

100% HEADING "IDEAL SNOWBALL" Here's an easy-to-head Cauliflower producing heavier heads than Early Erfurt; stands adverse weather (hot or freezing) without ricing. Grown successfully from California to Georgia and from Minnesota to Ontario. Pkts. 25c and 50c; ½ oz. \$2.50; ¼ oz. \$4.50.

Extra Early Snowball (Select). Earliest of all. Forms firm, compact, medium sized heads, of a snow-white color. Dwarf plants with few short, broad leaves. Splendid for exhibition. Pkts. 25c and 50c; ½ oz. \$1.00; ¼ oz. \$1.50; ½ oz. \$2.75; oz. \$5.00.

Early Dwarf Erfurt. Reliable dwarf second early type, with compact growth and large heads of uniform size, solid & pure white. Pkts. 25c and 50c; ½ oz. \$1.00; ¼ oz. \$1.50; ½ oz. \$2.75; oz. \$5.00.

Veitch's Autumn Giant. Large late variety of general use. Pkt. 15c; ¼ oz. \$1.00; ½ oz. \$1.75

FENNEL (*Finnocchio*)

Anise Flavored Celery—A new taste sensation.

As a salad, Fennel, like Celery, is crisp and tender. A tantalizing flavor that becomes more zestful with each crunch, liberating sweet aromatic anise-like juices. Best served with olive oil and vinegar dressing in mixed salads. Adds greatly to food value and flavor when cooked in soups.

Italian Mammoth. The grower has developed this variety to such perfection that he claims it to be the largest and the best. Bulbs are round, solid and sweet...Pkt. 25c; oz. \$1.00; ¼ lb. \$3.00

Florence. Very popular dwarf sort, with large, fleshy leaf base; sweet. Pkt. 15c; oz. 50c

Carrots

One ounce of seed sows 100 ft. row. Cultivation similar to beets. Freshly manured soil often causes divided roots, advisable to fertilize with potash in previous Fall. Sow seed from early Spring until mid-June, ½ in. deep in well prepared soil and thin out to 3 in. apart; rows 16 in. apart. Carrots are tenderest when picked young.

Improved Long Chantenay (70 days). Stump rooted, early and productive, of deep orange color. Fine for garden use and bunching. Pkt. 10c; oz. 45c; ¼ lb. \$1.25

Coreless (70 days). Handsome, early sort of dark orange color; smooth, cylindrical and about 6 in. long, free from woody core and of best quality. Small tops. Pkt. 15c; oz. 60c; ¼ lb. \$1.75

Danvers Half Long Select (75 days). Most popular half long sort. Roots bright, deep orange, 6 in. to 7 in. long and uniformly tapered to blunt end. Very productive, good shipper and keeper. Pkt. 10c; oz. 50c; ¼ lb. \$1.50

Early Scarlet Horn (63 days). Popular early sort; of reddish-orange color, 3 in. long, tapering to blunt end, fine grained, sweet and tender. Pkt. 15c; oz. 60c; ¼ lb. \$1.75

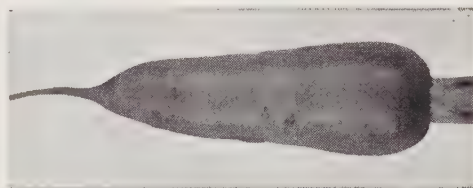

Carrot Imperator

French Forcing (60 days). Earliest short horn type; valuable for forcing and garden use; small, globular, reddish-orange roots of high quality. Pkt. 15c; oz. 60c; ¼ lb. \$1.75

Imperator (A.M., A.A.S., '33) (77 days). A long variety with uniform tapering to semi-blunt end, with a smooth deep orange skin and flesh, almost coreless. Has set the fashion in slim carrots. Pkt. 15c; oz. 50c; ¼ lb. \$1.50

Long Red Surrey (88 days). Exceptionally long variety of reddish-orange color, tapering to a point. Grand exhibition and keeping variety. Pkt. 15c; oz. 60c; ¼ lb. \$1.75

Long Orange (85 days). A good table or field carrot that crops heavily on light soil; roots scarlet-orange, 10 in. to 12 in. long, tapering. Pkt. 15c; oz. 50c; ¼ lb. \$1.50

Nantes Improved (72 days). Excellent forcing and garden variety with small core; roots 6 in. long, bright orange, cylindrical and blunt ended, flesh deep. Pkt. 15c; oz. 60c; ¼ lb. \$1.75

CELERIAC (*Knob Celery*)

Culture similar to celery. Fit for use after roots attain 2 in. diameter.

Giant Prague. Plants dark green, with hollow stalks; root smooth, spherical, 2 in. to 3 in. diameter; used for flavoring soups and also boiled like cauliflower. Pkt. 15c; ½ oz. \$1.00; oz. \$1.75

Celery

Sow seeds in flats during February. As celery is slow germinating, keep flats constantly moist; cover with only ¼ in. sand to keep surface from baking and transplant once before setting out about April 15th, 6 in. apart, in rows 36 in. apart. Cultivate frequently and water abundantly. To blanch use celery bleachers. For a late crop set plants out June 1st.

Easy Blanching. Excellent second early sort; vigorous, compact habit of growth and easy blanching. Attractive white, thick, solid stalks of good flavor; a fine keeper...Pkt. 25c; ½ oz. \$1.50; oz. \$2.50

Golden Plume (Select Strain). An early, desirable sort resembling Golden Self Blanching, but earlier. Plants of medium height with compact, full heart; blanches readily to golden yellow; of excellent quality...Pkt. 25c; ¼ oz. \$1.25; oz. \$3.50

Golden Self Blanching (French). The popular original strain; plants medium high, stocky and compact, solid, broad stalks of delicate, nutty flavor; blanches readily to golden yellow. Pkt. 20c; ¼ oz. 75c; ½ oz. \$1.25; oz. \$2.00

Giant Pascal (Select Utah Strain). An improved Giant Pascal, far superior; for late Fall and Winter use. Plants large, stocky and with dark green leaves; long, broad, solid stalks that blanch yellow-white; of excellent flavor. Pkt. 15c; ½ oz. 90c; oz. \$1.50

Summer Pascal. Easily blanched golden hearted, brittle green early, of highest quality; almost stringless and ribless. Pkt. 25c; ¼ oz. \$1.25; oz. \$4.00

White Plume. Attractive extra early variety with bright green leaves, tinged white; stalks medium, easily blanched white; solid, crisp and of good quality. Pkt. 15c; ½ oz. 90c; oz. \$1.50

Winter Queen. Medium dwarf, "old time" Winter sort. Stalks light green, broad, solid and crisp; blanches well to creamy white....Pkt. 15c; ½ oz. 90c; oz. \$1.50

Celery Plants Re-Rooted

Ready June 15th to Sept. 1st.

100 for \$2.50	500 for \$6.00
250 for \$4.00	1,000 for \$10.00

(cartage paid to destination)

HORSERADISH ROOTS

Maliner Kren.12, 75c; 50, \$2.50

YOU CAN GROW A LAWN IN POOR SOIL . . . see page 2



Golden Plume Celery

millifolius: very many mirabilis: marvelous montana: mountainous montanus: mountain region moschatus: musky

23-25 Warren Street

BURNETT-SEEDSMEN Inc.

New York 7, N. Y.

Sweet Corn

One pound will sow 100 hills. Best results are acquired from moderate moisture, warm weather and rich soil, but it can be grown in any soil that is deeply and thoroughly worked. Sow seed either in hills or rows to a depth of 3 in. after danger of frost is past. Sow in drills 2 in. apart in rows 36 in. to 48 in. apart; thin out 8 in. apart; or sow 5 or 6 seeds to a hill 36 in. apart each way and thin out to 2 to a hill.

Golden Midget. (70 days) Ideal for the garden with small space; grows only 2½ to 3 ft. Ears only 4 inches but sweet and delicious.

Large Pkt. 25c; ½ lb. \$1.00; lb. \$1.75

Golden Bantam (80 days). Most widely known and generally used yellow sweet corn. Stalks often have 2 ears of 8 rows, broad kernels, with tender hull, sweet and of exceptional flavor.

Country Gentleman (110 days). A very prolific late yielder, with irregular rowed good sized ears of luscious, tender and milky deep grains.

Golden Giant. A week later than Golden Bantam and yields abundantly large golden ears of fine flavor.

Stowell's Evergreen Select Strain (95 days). This is a selected strain of the most popular late white sweet corn; stalks are sturdy and erect, ears about 9 in. long, kernels broad, tender, sweet and exceptionally fine flavored.

PRICES ON ALL CORNS ABOVE

Pkt. 15c; ½ lb. 25c; lb. 50c; 5 lbs. \$2.40 (except where noted)

HYBRID VARIETIES

Hybrid varieties of corn are rapidly becoming more popular, as they are much more disease and wilt resistant; have better root systems and larger ears, of greater uniformity. This insures larger and better crops.

Flagship. (H.M., A.A.S., '49) This golden yellow Hybrid produces an abundance of large, uniform ears, under adverse heat, cold or drought. A delicious 12 to 16 row corn that is highly resistant to ear worm. . .Pkt. 20c; ½ lb. 40c; lb. 75c

Golden Cross Bantam (88 days). Outstanding hybrid for productiveness and quality. Large 10 to 14 row ears; nearly every stalk bears 2 full sized ears of uniformity. . .Pkt. 20c; ½ lb. 40c; lb. 75c

IOCHIEF (G.M., A.A.S. 1951) heavier yielder than any other corn; drought resistant; 9 to 10" ears with exceptionally deep grained kernels; excellent flavor and tenderness.

Big Mo (H.M., A.A.S. 1951).

Golden State (H.M., A.A.S. 1951). Any above Pkt. 25c; ½ lb. 45c; lb. 85c

MUSHROOM SPAWN

Cultural directions mailed with order.

American Spore Culture (bricks). One brick will spawn about 10 square feet. Per brick60c each

Bottle Spawn. One bottle spawns about 40 square feet. \$1.25 each, by post \$1.50

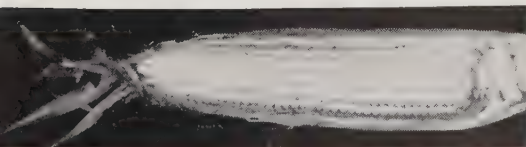

Iochief

CHICORY

Sow seed in early Spring as soon as ground can be prepared, in rather light, moderately rich soil, in rows 24 in. to 30 in. apart.

Witloof or French Endive. This variety has become very popular for Winter salads. It makes a delicious dish when served with endive or cos lettuce and French dressing. Leaves and stems blanch easily. Sow in open ground in May, in rows 18 in. apart. Lift roots in Fall, trim leaves to 1½ in. of crown and shorten main roots to 9 in., then set upright in sloping bed 18 in. deep, in moderately warm cellar. Fill trench with moderately moist, fine, rich soil. Within 3 to 4 weeks, endive 6 in. long will appear. . . .Pkt. 15c; ½ oz. 60c; oz. \$1.00

Cucumber

One ounce of seed will sow 50 hills. Plant after the weather has become warm. Culture same as for Muskmelons. **A. & C.** Most popular recent introduction; 8½", uniform, nearly cylindrical; dark green skin; very productive. Pkt. 15c; oz. 60c

Arlington White Spine (60 days). Popular early sort, fruit 8 in. to 9 in. long, semi-blunt and medium green. Pkt. 10c; oz. 35c; ¼ lb. \$1.00

Hybrid Early Surecrop. (B.M., A.A.S. 1951) (58 Days) High yielding, good keeping, disease resistant White Spine type cuke; 8 to 9" long, 2½" thick, dark green; tender, crisp and of good flavor. Pkt. 25c

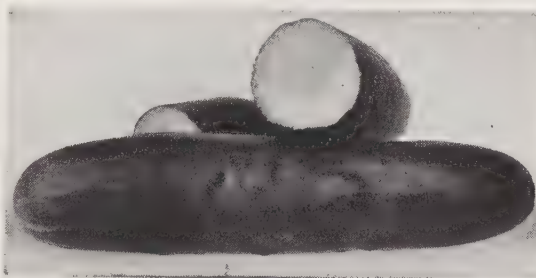

Cucumber Longfellow

Longfellow (70 days). Desirable garden and greenhouse variety. 12 in. to 15 in. straight, long and uniform fruit of dark green color. Pkt. 15c; oz. 45c; ¼ lb. \$1.40

Long Green Improved (70 days). Standard late sort. Excellent for slicing, fruit 12 in. to 13 in. long, deep green and prolific, flesh white and crisp, hardy. Pkt. 10c; oz. 35c; ¼ lb. \$1.00

Marketer. (65 days). (B.M., A.A.S. 1943) Rich dark green 8" x 2¼" fruits; small seed area; uniform, prolific bearer. Pkt. 15c; oz. 40c

National Pickling (56 days). Developed for and recommended by Pickle Packers for pickling. 6 in. fruit is dark green, symmetrical and square ended. Pkt. 15c; oz. 40c; ¼ lb. \$1.25

Straight 8 (G.M., A.A.S., '35). Recently introduced and rapidly becoming more popular as a valuable slicing sort. It is prolific, long, of medium diameter and dark green in color. . . .Pkt. 15c; oz. 45c

Telegraph English ForcingPkt. 75c

HERBS

Borage a. Pot herb, with bright blue flowers. Attractive to bees.

Caraway p. Used for bread and pastry.

Coriander a. Aromatic seeds used in confectionery and pastry.

Dill a. For pickling.

Fennel, Large Sweet p. See page 24.

Rosemary p. Plants only.

Saffron a. Leaves used for seasoning and flowers for coloring.

Sage, Broad Leaved p. Pleasantly fragrant, used for seasoning.



Egg Plant New York Spineless

EGG PLANT

Sow seed in hotbed in Feb.-March, transplant to flats or pots, and transplant outdoors in May, 24 in. apart in rows 36 in. apart. Requires light, warm soil for quick development.

Black Beauty. Symmetrical, large, broad, glossy black-purple fruit; early maturing, of lasting quality. Pkt. 20c; oz. \$1.25

New York Spineless. The better known of the two. Plants spreading, spineless, bearing 4 to 8 fruits; broad, oval, glossy black-purple; larger than Black Beauty. Pkt. 20c; oz. \$1.25

New Hampshire Hybrid. Earliest maturing. Egg plant (70 days). Round to olive shape. Pkt. 20c; ½ oz. 70c; oz. \$1.25

ENDIVE

One ounce sows 100 ft. of drill. Endive must be grown quickly to avoid bitterness and toughness; feed manure and water abundantly. Sow seed April 15th for early use; for June and July main crop in rows 15 in. apart and thin to 12 in. apart. Tie the outer leaves together when nearly full grown to blanch. Dig before frost, with plenty soil attached and pack compactly in dark cellar.

Batavian Full Heart (A.M., A.A.S., '34) (**Escarolle**). Improved form of Broad Leaved Bavarian which is considered more of a Winter salad. Medium sized plant with deep full, compact and well blanched heart of infolded broad leaves, thick and buttery in texture and of splendid quality. Few Americans know that it is an especially well flavored vegetable when boiled. Pkt. 15c; oz. 40c; ¼ lb. \$1.25

Deep Heart Fringed (S.M., A.A.S., '40). New hybrid similar to Green Curled but of more upright growth, broader leaves and deeper hearts; leaves are cut and curled at edges; ribs are white, free from pinkish color.Pkt. 15c; oz. 50c

Green Curled Rose Ribbed. Improved green curled; finely divided leaves, giving a mossy appearance; centers blanched delicate white. The plant is hardy, vigorous and especially good for Fall and Winter use. Pkt. 15c; oz. 40c; ¼ lb. \$1.25

Summer Savory a. Leaves and young shoots used for seasoning.

Sweet Marjoram. Aromatic & seasoning.

Thyme, Broad Leaved p. Aromatic for seasoning and medicinal purposes.

Pkt. ea. 25c; Collection 10 varieties \$2.00

SWEET BASIL

Large-leaved Naples. Lettuce-leaved, crumpled, strong, magnificent aroma; best for sauces.Pkt. 15c; oz. 50c

Small-leaved Bush. Small leaves, dwarf; also ornamental; when in bloom cut and dry for Winter use.Pkt. 15c; oz. 50c

multiflorus: many flowered

mutabilis: variable

nanum: dwarf

nemorialis: of woods

niger: black

nivalis: snowy

23-25 Warren Street

BURNETT-SEEDSMEN Inc

New York 7, N. Y.



Pennlake (Summer Header)

Lettuce

Although lettuce is easy to grow, it should be grown quickly in rich moist soil to be crisp and tender. Sow in a hot-bed in Feb.-March, transplanting to open ground 12 in. to 15 in. apart, in rows 18 in. apart. Make successive sowings to August. Cultivate and water thoroughly. Remember lettuce does best during cool weather.

"EASY-TO-HEAD"

SENSATIONAL NEW LETTUCES

They Head in **Hot Weather**

Pennlake. (B.M., A.A.S., '49). A smaller heading, more refined Great Lakes, without the prominent mid-ribs; remarkably resistant to heat and tip-burn. The ideal family sized head.

Pkt. 25c; ½ oz. 60c; oz. \$1.00

Premier Great Lakes. (B.M., A.A.S., '49). Earlier, larger, solid headed Great Lakes, that is more resistant to tip burn; attractive foliage.

Pkt. 25c; ½ oz. 60c; oz. \$1.00

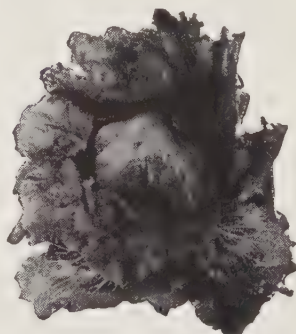

Great Lakes (B.M., A.A.S., 1944). Imperial type. The best Summer lettuce to date, being remarkably resistant to heat drought and tip-burn. Being slow-in-going-to-seed, it insures heads, even in hot weather and by the amateur, too. Its crispy, thick leaves fold well over solid heads, which when unravelled make desirable salad pieces; most delicious.

Pkt. 25c; ½ oz. 50c; oz. 90c

Bibb (57 days). Rather small head used as forcing lettuce in the South and shipped to Northern hotels where it has a reputation for excellent quality. Leaves smooth, dark green, bleaching to a rich yellow. Pkt. 15c; oz. 75c

Big Boston (Select). Most widely used variety with light green hard heads of superior quality; edges tinged brown.

Pkt. 10c; oz. 50c; ¼ lb. \$1.50

Iceberg. Large, hard, crumpled heads, white centered; leaves broad, crisp, wavy, light green, tinged brown; quality good.

Pkt. 15c; oz. 60c; ¼ lb. \$1.75

Imperial 847. Summer heading, undoubtedly the crispest and hardest, proven by Cornell and other tests; medium heads, long, well folded leaves; New York or Iceberg type.

Pkt. 15c; oz. 60c; ¼ lb. \$1.75

May King. The earliest heading lettuce; medium-small, round and firm; light green, tinged brown leaves; interior rich golden-yellow; buttery and of splendid quality. Pkt. 10c; oz. 50c; ¼ lb. \$1.50

New York No. 12. A heat resister which does well in mid-Summer; crisp, dark green heads with slightly curled outer leaves. Large, tightly folded cabbage-like heads are well blanched; sweet.

Pkt. 15c; oz. 60c; ¼ lb. \$1.75

LETTUCE

Bronze Beauty (B.M., A.A.S., '47). Most delicious new type leaf lettuce; tender, crisp, and of nut-like flavor. Ready in 40 days. Is vigorous, well formed, uniform in height and resistant to hot weather. Has long, neatly arched leaves margins deeply lobed and scalloped.

Pkt. 25c; ½ oz. 40c; oz. 75c

Early Curled Simpson. A fine quality, hardy, early, loose leaf variety. Large compact, firm plants; sweet, crisp, tender and of good quality.

Pkt. 10c; oz. 40c

MATCHLESS. One of the easiest Summer varieties to grow; a cross between heading and cos types, forming loose-leaved heads of great delicacy and flavor that are highly heat resistant.

When in doubt as to what variety to sow, select Matchless. It is without doubt the best tasting of the loose leaf varieties, and comparable to the best of the heading sorts. If you can't get lettuce to head up, sow Matchless; it tastes just as good, and no worry about bolting.

Pkt. 25c; oz. \$1.00

Oak Leaf (40 days). This novel variety excels in ability to withstand hot weather without turning bitter. Its leaves are small, tender, and deep green, testifying to their richness in vitamins. It has a superior butter-type flavor.

Pkt. 20c; oz. 75c

Cos or Romaine Lettuce

Paris White Cos. Medium dark green, suitable for greenhouse and garden. Interior leaves whitish-green, erect, smooth and concave, of fine flavor.

Pkt. 10c; oz. 40c; ¼ lb. \$1.00

WATERMELON

One ounce will seed 25 hills. Water melons require the same treatment as muskmelons except that they should be planted 8 ft. to 10 ft. apart.

Congo (G.M., A.A.S. 1950). In South, it produces 60 lb. melons in 90 days, in Massachusetts it matures ahead of all others; finer tasting than Dixie Queen, Cannon Ball etc. Pkt. 25c

Dixie Queen. Delicious, oval, bright red 30 lb. melon of finest texture, small seeds; productive; 85 days.

Pkt. 15c; oz. 40c; ¼ lb. \$1.25

Cole's Early. Leading early variety that is reasonably productive; fruits medium sized, short, oval, with alternate dark and light stripes; flesh pink-red, of good flavor. Pkt. 10c; oz. 35c

New Hampshire Midget (G.M., A.A.S., 1951). In 60 days you can produce 7 inch, 6 lb. melons chock full of sweet, juicy red flesh. Pkt. 25c

SEEDLESS WATERMELON (New 1951) This 16 lb. watermelon produces undeveloped seeds as in cucumbers and may be eaten without affecting it's fine flavor. Pkt. 10 seeds 75c



KALE (Borecole)

Hardier than cabbage, this vegetable makes splendid greens for Winter and early Spring use. Flavor is improved by frost. Sow from April 15th to June 1st and transplant or thin to 18 in., as for cabbage.

Dwarf Green Curled Scotch. Wide spreading plants, finely curled and of a deep green color. Quite handsome and ornamental. Pkt. 10c; oz. 60c

KOHL RABI

One ounce sows 100 ft. of drill. This turnip-shaped bulb combines both cabbage and turnip in its delicious flavor. Sow in Spring in light, rich soil, in rows 18 in. apart; thin out to 6 in. apart. Repeat sowings at 10 day intervals; for Fall use plant the end of July.

White Vienna, Early Short Leaved. Dwarf plants, having short green leaves and slender stems; globular 2 in. to 3 in., light green bulbs; flesh clear white, tender and crisp. Excellent forcer.

Pkt. 15c; ½ oz. 60c; oz. \$1.00

Purple Vienna, Early Short Leaved. Similar to White Vienna but with a purple bulb; flesh white and tender.

Pkt. 15c; ½ oz. 60c; oz. \$1.00

LEEK

One ounce sows 100 ft. of drill. Sow early in Spring in rows about 15 in. apart; for extra large stalks we suggest transplanting 10 in. apart, and to insure well blanched stems, set deep and draw the soil up as the plants grow.

Large American Flag. The most extensively used leek. It is broad leaved, with rather short but thick stems.

Pkt. 15c; oz. \$1.25

Musselburgh. The rich flavor of this extra large leek has made it popular. It is very hardy, with dark green, fan-shaped leaves; the edible stems are 6 in. to 8 in. in length. Pkt. 15c; oz. \$1.25

MANGEL WURZEL

Sow 6 to 8 lbs. per acre.

Mammoth Leviathan. Long red mammoth beet to 3 lbs., relished by all stock. 1 lb. \$2.20.

OKRA

One ounce will seed 100 hills. Used for soups, stews, catsup and relishes. Sow during warm weather in rows 30 in. apart, 1 in. deep; thin to 18 in. apart, cultivate thoroughly.

Dwarf Green. Of dwarf, stocky growth, early and prolific bearer.

Pkt. 10c; oz. 25c; ¼ lb. 60c

Perkin's Mammoth Podded. Long, slender pods, pale green and of superb quality. Pkt. 10c; oz. 25c; ¼ lb. 75c

variabilis: of many forms

venosus: veiny

vernalis: spring

vernus: of spring

violaceus: violet

23-25 Warren Street

BURNETT-SEEDSMEN Inc.

New York 7, N. Y.

MUSKMELON

Requires well-enriched light, warm soil. In May, sow 10 seeds per hill, 48 in. apart each way; rotted manure added to hills is beneficial. For an early start, sow seeds in sod indoors and set out after danger of frost is past, thin out to 3 plants to a hill. Best to use **Hotkaps** to protect against frost and insects. When fruit sets, branch is pinched two leaves above the fruit to hasten maturity and enhance size of growth and quality.

Bender's Surprise. Oblong, well rounded, 7 lb., coarsely netted, hard, greenish yellow sort; flesh bright salmon, delicious. Pkt. 15c; oz. 50c

Honey Dew. Large, 5 to 7 lb. fruits, smooth, hard, creamy-white skin, with practically no netting; emerald green, thick flesh ripening to the rind; juicy, tender, with a distinct flavor. Pkt. 15c; oz. 50c

Granite State (B.M., A.A.S. 1951) The Cantaloupe for northern states, ripening very early, 5 inch, orange fleshed Honey-Rock type; vines compact. Pkt. 25c

Hoodoo (Hearts of Gold). Distinctly ribbed, deep green skin, round; thick, deep golden flesh that is tender, juicy, sweet and aromatic....Pkt. 15c; oz. 50c

Rocky Ford (Netted Gem). The most popular sort. Small, nearly round and heavily netted; flesh is thick, green with gold tinge, juicy, delicious; quality fine. Pkt. 15c; oz. 50c

MUSTARD

One ounce sows 75 ft. of drill. Mustard greens are as healthful and nourishing as spinach. Make successive sowings from April to July in rows 18 in. apart; thin to 6 in. apart.

White London. A rapid growing variety; leaves are small, dark green, smooth and deeply cut. Seeds are used for ground mustard....Pkt. 10c; oz. 30c; ¼ lb. 85c

PARSNIP

One ounce sows 100 ft. of drill. Sow early in rows 18 in. apart and cover lightly, thin to 3 in. apart. Avoid using manure. Parsnips improve after frost sets in, and as they are quite hardy they may be left in the ground during the Winter. Seed may be sown in late Fall also.

Champion Hollow Crown. Most commonly used variety, 12 in. to 14 in. long, hollow crowned and evenly tapered. Pkt. 10c; oz. 35c; ¼ lb. \$1.00

ONION SETS

One pound will plant 50 ft. of drill. Produce a fine crop of onions much earlier and surer than from seed. Plant very early in Spring 2 in. to 3 in. apart, in rows 15 in. apart.

Redlb. 45c }
 Whitelb. 50c } Postage
 Yellowlb. 45c } extra

Yellow Multipliers. The most superior and earliest of all, bunch typed and of mild, sweet flavor...Lb. 60c; 8 lbs. \$4.50

Garlic SetsLb. 75c



Onion Sets

Onions

One ounce sows 100 ft. of drills. Demand rich, well spaded, and pulverized soil for a good crop; a sprinkling of chicken manure, lime and soot. Sow early in Spring in rows 15 in. apart; thin out to 3 in. apart. For early onions sow in hotbeds in February and transplant. Cultivate frequently to remove weeds and keep ground pulverized.

Ailsa Craig (90 days). Unsurpassable as an exhibition or general purpose variety. Extremely large, elongated globe, light straw-colored bulbs, firm and mild. Pkt. 25c; ½ oz. 85c; oz. \$1.50

Prizetaker. A very large main crop, globular yellowish-brown onion; white, tender flesh, mildly flavored. Very productive, excellent keeper. Pkt. 15c; oz. \$1.00

Red Wethersfield. A popular good keeping red variety. Bulbs medium large, flat bottom and sloping top, purplish-red; flesh fine grained and firm. Pkt. 15c; oz. \$1.00

Southport White Globe. An exceptionally fine white, round, medium sized, solid, pure white and attractive; skin thin and delicate; flesh waxy white, fine grained and mild; good keeper. Pkt. 15c; oz. \$1.00

Special Strain: Pkt. 15c; oz. \$1.00



Onion

Southport Yellow Globe. Specially desirable for its good keeping quality. Bulbs globular, solid, with tight fitting skins. Pkt. 15c; oz. 95c

Sweet Spanish. An immense, ball-shaped, light yellow variety, particularly adapted to moist soils and produces very large bulbs when transplanted. **Utah Strain.** Pkt. 15c; oz. 95c

White Bunching. Fine for scallions. Highly recommended for bunching and small pickling onions, mild and sweet. Pkt. 20c; oz. \$1.00

White Portugal (Silverskin). Early maturing flat bulb, silvery white and of mild flavor. A favorite when young for green onions....Pkt. 15c; oz. \$1.00

Yellow Globe Danvers. A good cropper, medium late, hardy; medium large, round, yellow, firm and solid. Flesh white. Pkt. 15c; oz. 95c

NEW-- KENTUCKY BLUE GRASS
MERION B-27 see page 2

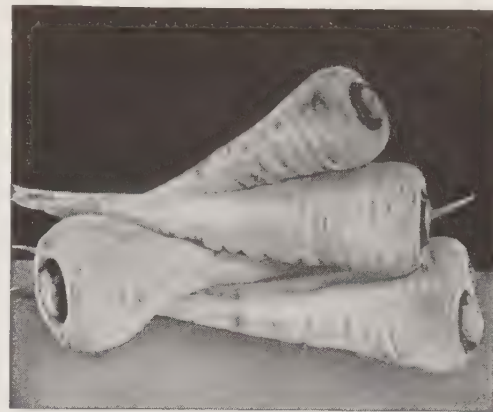

Parsnip Champion Hollow Crown

PARSLEY

One ounce sows 100 ft. of drill. Parsley seed is slow in germinating and grows best in rich, mellow, well manured soil; sow in early Spring in rows 12 in. to 24 in. apart, thin out 8 in. apart. When foliage is 3 in. high cut off all leaves of curly varieties to obtain better curled and brighter foliage.

Moss or Triple Curled. Popular and vigorous tightly curled and deep green foliaged variety, compact. Pkt. 10c; oz. 35c; ¼ lb. \$1.00

Plain (Italian). Leaves are flat, deeply cut and dark green; stronger flavored than the curled sorts. Used for flavoring and drying, very hardy. Pkt. 10c; oz. 35c; ¼ lb. \$1.00

POTATOES

Ten bushels of cut tubers will plant one acre. (Sacks of 2½ bushels weigh 150 lb.) Potatoes will grow in most soils but thrive best in a well manured, sandy loam. Plant in early Spring when the ground is in fair working condition, in hills 12 in. apart, in rows 36 in. apart, covering with 4 in. of soil.

Irish Cobbler "Certified." Most popular, reliable early white sort. Quite round, cobblerstone-like, with distinct eye, very productive.

Improved Green Mountain "Certified." The standard late, Winter keeping potato, most popular. Handsome, large white potatoes of excellent quality.

Katahdin. One of the newer and highly recommended medium early sorts that is immune to the mild mosaic disease. Tubers are smooth, with but few shallow eyes. It is white fleshed and a heavy cropper. **Certified.**

Sebago. Medium early, smooth, white skinned potato with shallow eyes; high yielding; blight resistant; fine quality.

Any above 10 lbs. \$1.50; 25 lbs. \$2.50; 50 lbs. \$4.50; 100 lbs. \$8.50.

PUMPKIN

One ounce plants 50 hills. Plant seed in rich soil in hills 8 ft. to 10 ft. apart each way after the ground has become warm. Thin out to 3 to 4 vines to a hill.

Large Cheese. Dependably early and productive; fruits are large, thick fleshed, deep salmon-yellow and of good quality. Pkt. 10c; oz. 40c; ¼ lb. \$1.00

Sugar (Pie). Particularly desirable for pies; fruits round, with flattened ends, smooth, deep orange. Highly flavored and sweet, orange-yellow flesh; 6 to 8 lbs. Pkt. 10c; oz. 30c; ¼ lb. 75c

Winter Luxury (Pie). Similar to Sugar Pumpkin but 3 weeks earlier and larger fruiting; creamy-yellow, extremely sweet flesh. Excellent for pies. Pkt. 10c; oz. 30c; ¼ lb. 75c

viridiflorus: green flowered

vittatus: striped

vulgaris: common

zonatus: zoned, banded

23-25 Warren Street

BURNETT-SEEDSMEN Inc

New York 7, N. Y.

your garden favorites



Peas

Two pounds will seed 100 ft. row. Peas require cool temperature, plenty of moisture and long daylight for best results. The smooth peas may be planted as soon as the ground can be dug; wrinkled sorts later on until June and again in August. Sow 2 in. deep in rows (dwarf varieties), 24 in. apart; (tall sorts) 36-38 in. apart. Support all over 18 in. tall, using *Sweet Pea Netting, chicken wire or brush.

First and Best, Large Podded (60 days). Best round seeded early variety; blunt pods contain 7 to 8 light green peas of good flavor; 34 in. high.

Pkt. 15c; ½ lb. 30c; lb. 55c; 5 lbs. \$2.65

Improved Gradus (World's Record) (61 days). A highly selected and earlier fruiting strain of this most popular Pea, with vines about 30 in. high. Pods contain 7 to 8 large, tender peas of finest quality.

Pkt. 15c; ½ lb. 30c; lb. 55c; 5 lbs. \$2.65

Hundredfold (Improved Laxtonian) (63 days). A very early dwarf green sort; 18 in. high, with deep green pods containing 8 large peas of excellent quality.

Pkt. 15c; ½ lb. 30c; lb. 55c; 5 lbs. \$2.65

Laxton's Progress (62 days). The largest podded and most attractive of the "Laxtonian" family; dwarf 18 in. vines. Pods contain 7 to 9 large peas of high quality.

Pkt. 15c; ½ lb. 30c; lb. 55c; 5 lbs. \$2.65

Market Surprise (Extra Early) (66 days). Large pods contain 7 round, smooth peas of quite excellent quality. 36 in.

Pkt. 15c; ½ lb. 30c; lb. 55c; 5 lbs. \$2.65

Telephone (73 days). Very productive, popular late, containing 8 to 10 light green peas of unexcelled quality, size and flavor; 54 in.

Pkt. 15c; ½ lb. 30c; lb. 55c; 5 lbs. \$2.65

Thomas Laxton (63 days). Magnificent early, plump, blunt pods that contain 7 or 8 large, tender peas of good quality; 36 in., early.

Pkt. 15c; ½ lb. 30c; lb. 55c; 5 lbs. \$2.65

NEW LAWN FORMULA . . .
 "POORSOIL LAWNMIX"
 BUILDS LAWNS IN POOR
 SOILS . . . pg. 2



TRAINETTE for Training Sweet Peas or Garden Peas. Made of weatherized netting. Easy to put up, attach to two stakes, 60" x 72" 65c; 60" x 96" 85c; 60" x 180" \$1.25; by post add 15c.

Victory Freezer (B.M., A.A.S., '48) (64 days) High yield, together with tender, delicious flavored Thos. Laxton quality all the way, wilt resistance and hardness to heat and cold, makes for ideal main crop and wide garden use. Dark green, medium heavy vines, bear 3" to 3½" blunt pods, in pairs.

Pkt. 25c; ½ lb. 40c; lb. 75c; 5 lbs. \$3.50



Radish Cherry Belle

Peppers

Sow in hotbed in March. Peppers are tender; only after danger of frost is past transplant into rich, well prepared soil 18 in. apart in rows, 30 in. apart. Hotkaps are frostproof, conserve heat and moisture. Keep the soil well cultivated and free from weeds.

California Wonder. Large, thick meated and unusually solid and heavy 4-lobed fruit, smooth and uniform, mild and sweet.....Pkt. 20c; oz. \$1.00

Chinese Giant. Chunky and square ended fruits up to 5 in. across, flesh moderately thick and sweet, bright green when young and attractive cherry red at maturity.....Pkt. 20c; oz. 90c

Ruby King Improved. Large, mid-season variety of excellent mild flavor; thick fleshed, tapering. The plants are medium-dwarf, erect, vigorous and highly productive.....Pkt. 15c; oz. 90c

World Beater. One of the best of the large peppers; fruits up to 5 in. long; flesh mild and thick, very productive and good shipper.....Pkt. 20c; oz. 90c

TARRAGON PLANTS.

Each 60c; 10, \$5.00.

Radishes

One ounce sows 100 ft. of drill. Radishes are the easiest and quickest grown vegetable. Sow seeds in finely prepared soil, in rows 12 in. apart, and thin out to 1 in. apart. They are at their best when growth is quick and steady. Temperature moderate, moisture plentiful and picked young. Make successive plantings every two weeks.

Cherry Belle. (B.M., A.A.S., '49). A tangy delight from Holland. Brightest and roundest little globes you ever saw; uniform, crisp appetizers that are heat resistant and never pithy.

Pkt. 15c; oz. 50c; ¼ lb. \$1.50

Early Scarlet Globe Select. Fine quality roots, very regular, uniformly bright, carmine-red; mild, crisp and tender; ready in 3 weeks. Excellent forcer.

Pkt. 10c; oz. 35c; ¼ lb. 85c

Early Scarlet Turnip. Early garden and greenhouse radish; round, slightly flattened, dark scarlet, crisp and tender.

Pkt. 10c; oz. 30c; ¼ lb. 75c

French Breakfast. Oblong, 1½ in., blunt roots, of rich scarlet with white tip. Of excellent quality, better when forced.

Pkt. 10c; oz. 35c; ¼ lb. 85c

Glowing Ball (G.M., A.A.S., '34) (forcing). Perfectly round, bright orange-red forcing and garden variety; tender, crisp roots have less tendency to split. Very tasty; remarkable creation.

Pkt. 15c; oz. 40c; ¼ lb. \$1.00

Icicle. Long, slender, 5 in. waxy white roots, brittle, crisp and extremely tender, of inviting flavor; very popular.

Pkt. 10c; oz. 30c; ¼ lb. 75c

RHUBARB ROOTS

Rhubarb is quickly and easily grown. Set roots 3 ft. to 4 ft. apart in well manured soil, preferably continuously moist. Do not cut the first year. When blossom stalks appear, cut back to the ground.

McDonald. Canadian introduction; a new early producer of fine quality, true pink color; good forcer.....3, \$2.00; 10, \$5.50

RUTA BAGA

The Swedish Turnip; a large, late type for forage and table use. Sow in June in rows 18 in. apart and thin out to 6 in. apart. Store in a cool cellar for Winter, with a little moisture to keep them from withering.

Improved American. Desirable both for table and forage use, owing to their small tops and short neck; large globe-shaped good keeper of finest quality.

Pkt. 10c; oz. 30c; ¼ lb. 90c

SALSIFY

Mammoth Sandwich Island. An improved variety; 6 in. to 8 in. roots, smooth, tapering, dull white, mild flavored and delicate.....Pkt. 15c; oz. 75c; ¼ lb. \$2.00



Pepper, World Beater

tinctorius: of dyers

tomentosus: matted-pubescent

triandrus: with three anthers

tricolor: three colored

23-25 Warren Street

BURNETT-SEEDSMEN Inc

New York 7, N. Y.

Spinach

One ounce sows 100 feet of drill. The most important greens crop; of easy culture, hardy; prefers cool weather or sow in Spring as soon as ground can be worked, and August to October (protect with hay for Winter use), in rows 16 inches apart; thin out to 6 inches apart.

Savoy Leaved Long Standing. Outstanding improved strain for late Spring and Summer use. Runs to seed slowly in hot weather....Pkt. 10c; oz. 30c; ¼ lb. 80c

King of Denmark. Intermediate between smooth and blistered type leaves; broad, round and very dark green. Vigorous of habit and slow to run to seed.

Pkt. 10c; oz. 30c; ¼ lb. 80c

New Zealand. Quite distinct, it thrives well in hot weather. The large, spreading plants have small, thick, deep green leaves, which can be picked repeatedly throughout the season; sow in hills 12 in. apart...Pkt. 10c; oz. 50c; ¼ lb. \$1.50

Perpetual Summer. In reality a form of Swiss Chard, producing large, green leaves in abundance but without the somewhat bitter taste of Swiss Chard during the Summer. Fresh leaves appear after each gathering, assuring a continuous crop until late Fall.

Pkt. 15c; oz. 40c; ¼ lb. \$1.25; 1b. \$3.50

Swiss Chard

One ounce sows 50 ft. of drill. Cultivate like beets but thin out to 3 in. apart. The tops are used like spinach and mid-ribs and stalks can be used like asparagus. Gather only outer leaves; inner leaves will continue to grow so repeated pickings may be had.

Fordhook Giant. A tall, sturdy sort of recent introduction, with broad, heavily crumpled, dark green leaves and attractive broad white stems.

Pkt. 15c; oz. 40c; ¼ lb. \$1.10

Giant Lucullus. Upstanding in habit of growth, yellowish-green leaves, heavily crumpled; broad, thick stems.

Pkt. 10c; oz. 35c; ¼ lb. \$1.00

TURNIP

The turnip loves cool weather, potash-enriched, finely pulverized soil. Sow very early in Spring for early use, in rows 18 in. apart, in late July-Aug. for Fall use.

Early White Milan. Extremely early; for forcing or garden use; medium sized, flat roots, white throughout, sweet and tender.

Purple Top White Globe. Large, white, globular root with clearly defined purple top; white flesh, sweet, crisp and tender.

Golden Ball. Attractive, medium sized, deep yellow fruit, round, smooth and slightly bitter flavored.



John Baer Tomato

Squash

Due to the different characteristics and habits of growth, there are two kinds of squash, generally known as Summer and Winter squashes. The culture is similar to that of pumpkins and melons. Trailing varieties take about as much room as pumpkins and bush varieties take about the same as cucumbers.



Cocozelle De Pugliese

Black Zucchini. Long, cylindrical, dark green fruits weigh 5 to 6 lbs., delicious at all stages of growth; slice when young and cook like egg plant.

Pkt. 15c; oz. 45c

Butternut (New 1944). Exceedingly sweet, firm, mealy, orange fleshed squash; practically seedless except for a few seeds that are concentrated in the base; 12 in. oblong fruit; 100 days.

Pkt. 15c; oz. 75c

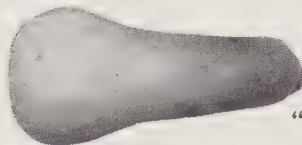

"Butternut"

Caserta. (G.M., A.A.S., '49). Continuously prolific, delicious new summer bush type Cocozelle; the light yellow, green striped, fat banana sized fruits can be served baked, stuffed, boiled or any method for preparing summer squash.Pkt. 15c; oz. 75c

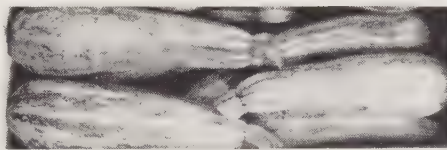

Caserta Squash

Cocozelle De Naples (bush). Perhaps the best known, in great demand; very distinct rich flavor, pale green flesh, 10 in. to 14 in. long; green striped, thin skin, early, ready in 60 days. At their best when picked young....Pkt. 10c; oz. 40c

Cocozelle De Pugliese (bush). The darker green Italian squash and the smallest, 6 in. to 8 in. long; pale green flesh of excellent sweet flavor, mottled tender skin, bush variety.Pkt. 10c; oz. 40c

Early Prolific Straightneck (A.M., A.A.S., '38). Smaller, earlier, more productive than Summer Straightneck; brighter yellow and more uniform...Pkt. 15c; oz. 50c

Hubbard Blue (Grey) (running). Superior edible quality to other Hubbard strains; fruits large with blue-grey rind. Flesh yellow-orange, thick and of fine flavor.

Pkt. 15c; oz. 40c; ¼ lb. \$1.25

White Bush Scallop (Benning) (bush). Fruits somewhat warted and dull white at maturity; flattened, smooth and with scalloped edges; excellent.

Pkt. 10c; oz. 35c; ¼ lb. \$1.20

Table Queen or Acorn (trailing). Convenient acorn shaped, 6 in. fruits; ribbed, smooth, thin shelled and dark green; flesh light yellow. Bakes well, with sweet, inviting flavor, served in halves.

Pkt. 15c; oz. 40c; ¼ lb. \$1.25

Uconn (G.M., A.A.S. 1950) Bush form of Table Queen. Can be grown in all gardens with limited space. Heavy producer, early fruits are used in Summer, late fruits stored for winter use.

Pkt. 25c; oz. \$1.00

Tomatoes

For early plants sow seed in hotbed in February and March; if started in house don't sow before March 15th; transplant once before setting out, after danger of frost is past (preferably under "Hot-paks"), 36" apart each way. Prune vines to 2 stems and train to stakes for larger fruits and earlier maturing. Rich, loose soil is desirable, with occasional applications of nitrate of soda.

Beefheart. Fruits sometimes up to 2 lbs. each; heart-shaped; meaty with very few seed cavities; thick fleshed, smooth.

Pkt. 25c

Bonny Best. A standard second early; medium sized, apple shaped fruit, solid, smooth, bright scarlet, of excellent taste.

Pkt. 15c; ½ oz. 60c; oz. \$1.00

Crimson Cushion (Beefsteak). Wilt resistant, late, main crop variety; large, flat and smooth scarlet fruit; vigorous.

Pkt. 15c; ½ oz. 60c; oz. \$1.00

Earliana, Select Strain of this popular variety with thicker, smoother fruits; of medium size, flat, firm and bright red; very early. Vine open and spreading.

Pkt. 15c; ½ oz. 75c; oz. \$1.35

John Baer. Similar to Bonny Best but earlier; medium sized, deep scarlet-red fruits, semi-globular, smooth and quite firm.Pkt. 15c; ½ oz. 60c; oz. \$1.00

Marglobe (Certified). Disease resistant, late, vigorous grower, with heavy foliage and medium sized, solid, thick walled fruits, globular and smooth; fine quality....Pkt. 15c; ½ oz. 60c; oz. \$1.00

Ponderosa. One of the largest and most productive main crop sorts grown; purplish crimson, fleshy, few seeded fruit; practically free from acid.

Pkt. 15c; ½ oz. 85c; oz. \$1.50

Pritchard or Scarlet Topper (G.M., A.A.S., '33). Solid, heavy, thick-walled, deep scarlet fruits, uniform, smooth, globe-shaped of medium size. A wilt resisting mid-season heavy cropping, medium sized plant....Pkt. 15c; ½ oz. 65c; oz. \$1.10

Rutgers (Certified). A large, late, oblate, meaty variety of fine quality, for juice or canning. Matures at same time as Marglobe. Pkt. 15c; ½ oz. 75c; oz. \$1.25

Stone Improved. Popular, medium late, large, smooth fruit, almost round in shape.Pkt. 10c; ½ oz. 50c; oz. 85c

Sunrise. Excellent forcing or early outdoor variety; medium sized fruit in abundance, of good flavor and color.

Pkt. 25c; 5 pkts. \$1.00

Small Fruited Tomatoes.

Red Cherry	Strawberry
Red Currant	Yellow Pear
Red Pear	Yellow Plum
Red Plum	Yellow Cherry
Pkt. each 15c; collection 8 varieties \$1.00	

obconicus: inversely conical

odoratus: fragrant

officinalis: medicinal

orientalis: oriental

perenne: perennial

23-25 Warren Street

BURNETT-SEEDSMEN Inc.

New York 7, N. Y.

Pasture Grasses—Clovers—Field Seeds

Permanent Hay & Pasture Grass Mixture

For producing an abundance of hay of the highest feeding quality followed by year round pasturage of several years duration. The formulas are well balanced and scientifically compounded for special soils, namely Sandy and Dry, Heavy Clay or Medium Loamy. Sow 50 to 75 pounds per acre.

Sandy and Dry Formula. Heat and drought resistant. } 25 lbs. \$18.00
Heavy Clay Formula. Wet or acid soils. } 100 lbs. \$65.00
Medium Loamy Formula. Well drained loamy soil.
 We advise sowing 10 lbs. Mixed Clover along with Pasture Grass Seed in the Spring.

TIMOTHY (Phleum Pratense). Our principal hay grass, rich nutritive stock value; considerably used in pastures. Produces fair crop first year; runs out in few years. Does best in cool and moist climates in soils with sufficient calcium.

1 lb. 60c; 10 lbs. \$5.00; 100 lbs. \$40.00

TROPICAL LAWNS

ZOYSIA MATRELLA or FLAWN

Native of Pacific Islands, loves hot sun; does well in shade too. Makes a beautiful deep, dense carpet even on clay banks, thin sand and eroded areas. Once established, no weeding is necessary. Withstands tramping, good for playfields, airports. Grown from stolons, packed with damp moss for safe arrival. One sq. yard will cover 200 sq. ft. Prices: 1 to 10 yds. \$7.50 sq. yd. 11 to 50, \$7.00 a sq. yd. Ask for special quotes. Flawn has been shipped to Venezuela, Bogota, Colombia, South Africa, Saudi Arabia, South America, etc.

ZOYSIA (SEED)lb. \$6.00

BERMUDA GRASS

Grass seed of the South, spreads by underground runners. We can supply **Hulled and Scarified or Unhulled** seed. Quotations on request.

Miscellaneous Hot Weather Grasses — Vasey Grass — Dallas Bahias — Rhodes — Love Grass — Harding Grass.

Write for prices and details.

ORCHARD GRASS (Dactylis Glomerata). Does well in orchards 'neath trees, makes early, rapid growth; for hay, cut near blossoming time; deep rooting, stands drought well.

1 lb. 75c; 10 lbs. \$7.00; 100 lbs. \$65.00

Lawns that will grow and survive in hot climates.

CENTIPEDE GRASS

Introduced to the U.S. from China by the U.S. Dept. of Agric. It is a low growing perennial grass, spreading by creeping stems that root at each joint, forming a dense mat of stems and leaves, never taller than 4 inches; runners lie close to the ground and have a long heavy root system (no underground runners). Will stand more abuse and get along with less care than any other grass. For home lawns, playfields, golf fairways, terraces, and soil erosion. Drought resistant, grows in clay, beach-sand as well as any well drained soil; stands temperature of 5 degrees below zero to the hottest Summers of Texas, Oklahoma and Arizona. Requires little mowing. Grown from stolons, packed with damp moss, one bushel will plant 400 sq. feet. Prices: 1 bus. \$4.00; 2 to 9 bus. \$3.75; 10 to 25 bus. \$3.50. Bushel packed weighs 10 lbs.

BIRDSFOOT TREFOIL. Long lived clover, deep rooting and drought resistant. Lb. \$2.95; 10 lbs. \$24.50.

CLOVERS, Continued

The Department of Agriculture strongly recommends clovers for hay, pasture and cover crops. It adds nitrogen to the soil and when turned under adds humus. (60 lbs. to a bushel.)

ALSIKE. Adapted to a variety of soils, even too wet and too acid; produces more hay, stands longer, grows quicker than other clovers.

1 lb. 95c; 10 lbs. \$9.00; 100 lbs. \$85.00

CRIMSON CLOVER. Best used for hay or cover crop for turning under.

1 lb. 60c; 10 lb. \$5.50; 100 lbs. \$48.00

LADINO WHITE CLOVER. A giant white sort, highly recommended for permanent pastures, especially adapted to moist soils; heavy producer throughout entire pasture season.

1 lb. \$3.50; 10 lbs. \$32.50

MAMMOTH RED. Superior grade of red clover, larger and later maturing, fine for grazing and hay.

1 lb. 95c; 10 lbs. \$9.00; 100 lbs. \$85.00

SWEET WHITE CLOVER. Withstands adverse soil conditions, is hardy and used for hay, pasture or turning under, especially on poor soils.

1 lb. 65c; 10 lbs. \$6.00; 100 lbs. \$45.00

Alfalfa (Medicago sativa)

Sow 18 to 22 lbs. per acre.

Northwestern Grown. An invaluable green hay crop, producing 2 to 3 cuttings a season, liked by all stock. Also for permanent pastures.

1 lb. \$1.10; 10 lbs. \$10.50; 100 lbs. \$100.00

Grimm's. An exceptionally hardy strain for northern climates. Withstands the severest weather. **Certified stock.**

1 lb. \$1.20; 10 lbs. \$11.00; 100 lbs. \$105.00

FIELD SEEDS Price on application. CORN

Sow 1/4 bushel per acre in hills, 1/2 bushel for fodder (bushel weighs 56 lbs.). **Cornell Hybrid 29-3.**

COW PEAS

OATS (Sow 3 bushels per acre)

CLINTON. (Certified) An improved Mohawk, developed by Iowa Agri. Exp. Sta. Resistant to blight and rust. Early, high yielding, heavy meaty kernels, stiff straw; highly recommended for all sections. Bus. \$3.50

RYE (Sow 1 1/2 bushels per acre)

5 lbs. 85c; 10 lbs. \$1.60; bus. \$6.00

SOY BEANS

VETCHES

Hairy or Winter. Bus. (60 lbs.) \$25.00

WHEAT (Beardless)

FLORAL CUPS

Bring an "Air Circus" of Humming Birds amongst your flowers. Glass cups filled with sweetened water suspended from iron stakes. 2 cups and stake \$2.20; 3 cups and stake \$3.20 p.p. Illustrated Catalog on Request.



SQUIRREL'S DEFEAT

If squirrels annoy your bird's feeding, use a squirrel's defeat. The dome-shaped roof prevents squirrels from descending upon feed box. Wild birds feeding are in full view so that bird lovers may enjoy watching them. Feeder is automatic, rustproof. **Each \$7.50; with 5 lbs. food, \$8.45.** Postpaid within 300 miles.

WILD BIRD FOOD Postpaid—

	3rd	4th	5th	6th	7th	8th
Includes millets, rape, peanut hearts, whole	5 lbs. \$1.25	\$1.35	\$1.45	\$1.60	\$1.70	\$1.75
peanuts, Sunflowers, etc.	10 lbs. 2.25	2.35	2.50	2.65	2.85	3.15
100 lbs. \$15.00 by Express	25 lbs. 4.75	5.00	5.25	5.75	6.00	6.60

SUNFLOWER

5 lbs.	\$2.00	\$2.10	\$2.20	\$2.30	\$2.45	\$2.60
10 lbs.	3.85	3.95	4.10	4.25	4.35	4.50
Large plump No. 1	25 lbs. 8.00	8.30	8.65	8.85	9.25	9.75
grade seeds.	100 lbs. \$29.50 by Express	Collect				

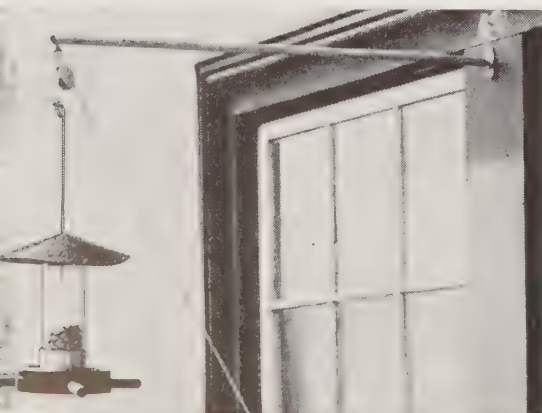

pinnate: wing-like

plenus: full, doubleness

plumarius: plumed

plumosus: feathery

polyanthus: many flowered

23-25 Warren Street

BURNETT-SEEDSMEN Inc.

New York 7, N. Y.

No. 1 *Gladiolus* Bulbs (1½ in. diam. up)

Accredited Novelties and established favorites comprise our list, in addition to which we can supply any other variety at advertised prices. Flowering periods: **E**—Early; **M**—Medium; **L**—Late; (Prim). Primulinus.

Beacon. Huge salmon-red, large cream blotch.10, 90c; 100, \$3.00

Black Opal. M. Beautiful rich, dark red; well spaced, giant blooms.10, \$1.10; 100, \$10.00

Blue Beauty. M. Outstanding light blue; excellent exhibition sort.10, \$1.35; 100, \$10.00

Commander Koehl. LM. Massive clear blood-red, tall strong stems, bold; excellent variety.10, \$1.00; 100, \$9.00

Corona. Distinct lovable creamy white, cream throat and rose picotee edge; 6 to 8 blooms open at a time, next best to Picardy.10, \$1.00; 100, \$9.00

Elizabeth the Queen. Beautiful long stemmed clear mauve, with dark throat.10, \$1.00; 100, \$9.00

Greta Garbo. A symphony of cream and rose; one of the finest.10, \$1.50; 100, \$11.00

King Lear. The largest purple; deep reddish purple with silver edge, ruffled; 5 to 6 open.10, \$1.00; 100, \$9.00

Lady Jane. A clear, bright tinted cream, with light yellow lower petals. A must.10, \$1.75; 100, \$12.00

Maid of Orleans. M. Affectionate milk-white, creamy throat; large perfect flowers on tall strong stems. Simply gorgeous.10, \$1.10; 100, \$8.00

Margaret Beaton. Very distinct & beautiful tall snow white with tiny splash of vermilion in throat.10, \$1.10; 100, \$8.00

Marguerita. Large, clear, ruffled watermelon pink, with cream throat.10, \$1.75; 100, \$12.00

Minuet. LM. Number 1 orchid-lavender, large, well-shaped flowers, perfectly placed, exquisite.10, \$1.35; 100, \$10.00

Picardy. M. The most remarkable creation of a decade, clear soft shrimp-pink, deeper towards the throat; petals gracefully pleated. Immense, perfectly shaped, many open. Very free blooming.10, \$1.10; 100, \$8.00

Rosa Van Lima. E. True apple blossom pink, throat blotched white.10, \$1.10; 100, \$8.00

Snow Princess. Beautiful milk white with cream throat, several open; tall; one of the best.10, 95c; 100, \$3.00

Spotlight. Immense glowing yellow; vigorous, well formed bloomer.10, \$1.10; 100, \$10.00

Valeria. One of the best cut flower light scarlets, distinct, 5 to 7 slightly ruffled blooms open, large flower and spike.10, \$1.35; 100, \$10.00

Yellow Emperor. Perhaps the deepest yellow; with large, open blooms.10, \$1.20; 100, \$9.00

GORGEOUS GLADIOLI MIXTURE. For a resplendent garden display and diversity of choice cut flowers, plant our **Gorgeous Mixture.** Made to order, from 20 or more dependable varieties, including many of the newer sorts. All orders, thus **individually mixed**, insures an even assortment of colors. For graphic effects.10, 90c; 25, \$2.15; 100, \$8.50; 1,000, \$80.00

REGULAR MIXTURE.10, 75c; 25, \$1.75; 100, \$6.00

BEGONIAS (*Tuberous Rooted*)

Anyone can grow begonias and in the shade, too; in beds or as pot plants. Requirements: shade, good drainage; soils: 1/3 leafmold or peatmoss, 1/3 garden loam, 1/3 sharp sand. Plant bulbs in flats, level to surface, keep slightly moist. When active growth starts, pot in fours. Shift to larger pots or outside in raised beds. Topdress with liquid manure.

Camellia. Camellia-like flowers, double.

Carnation. Frilled and serrated, double. Any above in following colors: **Red, Scarlet, Rose, Pink, Salmon, Orange, Yellow, White and Mixed.**

Extra Large Bulbs (1½") 5, \$1.25; 10, \$2.25; 100, \$19.50

Jumbo Bulbs (2") 5, \$1.85; 10, \$3.40; 100, \$32.50

CALADIUMS (*Fancy Leaved*)

Beautiful colored green leaves veined and margined rose or white; Easy to grow in shade or sun, in pots too.

1½" Bulbs: 5, \$1.50; 10, \$2.50; 100, \$20.00

2½" Bulbs: 5, \$2.50; 10, \$4.00; 100, \$35.00

1 to 1½" Bulbs: 50, \$9.00; 100, \$16.00

TUBEROSES

Its delightful fragrance permeates great distances. Invaluable outflower. For earlier blooming, start in pots and set out in warm weather.

THE PEARL. Double white disease free bulbs. **Jumbo**.....10, \$2.25; 100, \$20.00

Extra Large.....10, \$1.75; 100, \$14.50

Large.....10, \$1.50; 100, \$12.00

SINGLE MEXICAN (Everblooming). White.....10, \$1.75; 100, \$15.00



MAKE ROOTED CUTTINGS of Those Rare "HARD-TO-ROOT" Plants

By Using Hormodin Powder

Hormodin Powder makes it possible to propagate practically all varieties of plants from cuttings. Hormodin Powder contains the hormone-like plant growth substance (Indolebutyric Acid) that stimulates rapid root growth on cuttings.

Since different plants require different treatment, Hormodin Powder has been developed in three strengths, paralleling the range of hormones in nature.

POWDER No. 1
A general-purpose powder, especially good for carnations, roses, poinsettias, chrysanthemums, and similar types. 1½ oz. tin 50c; 1 lb. tin \$3.00

POWDER No. 2
Designed for many of the woody and semi-woody types. 1½ oz. tin 75c; 1 lb. tin \$4.50

POWDER No. 3
Designed for the more resistant species including many evergreens and dormant leafless cuttings. 1 oz. tin \$1.00; ½ lb. tin \$4.50

COMBINATION PACKAGE
Contains Powders Nos. 1, 2 and 3—in one carton, 75c.



Simple to Use: Dip in water; dip in Hormodin Powder; plant in sand.

NEW... BLUE GRASS MERION B-27... DISEASE RESISTANT GROWS EVERYWHERE page 2



Attach To Your Garden Hose And Wash Your Car In 12 Minutes

WONDER WAND FOUNTAIN BRUSH—

washes windows, storm doors, permanent awnings. **\$4.49**

No-Soap - No Pails - No Cloths **Complete with 4 ft.**

NOW . . . with non-matting, smooth, resilient **Aluminum handle.**

DUROSTYRENE BRISTLES In Sparkling Colors

polyphyllus: many leaved

pratensis: of meadows

procumbens: prostrate

pubescens: downy

pumilus: dwarf

23-25 Warren Street

BURNETT-SEEDSMEN Inc.

New York 7, N. Y.

Fertilize LAWNS NOW...with—

AGRINITE

ALL-ORGANIC PLANT FOOD—NON-BURNING

For a beautiful lawn apply AGRINITE now. This all-organic fertilizer contains over 8% organic nitrogen. Can be applied any time without burning FOR NEW LAWNS: Incorporate 4 lbs. per 100 sq. ft. in top 6" of soil. FOR ESTABLISHED LAWNS: Apply 3 to 4 lbs. per 100 sq. ft.

FOR THE HOME GARDENER...

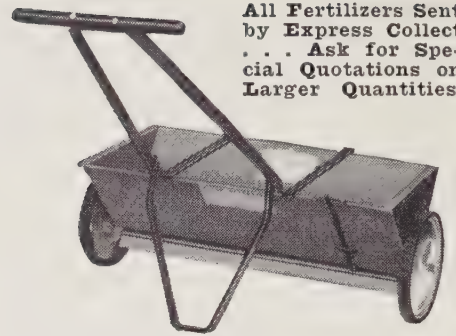

All Fertilizers Sent by Express Collect . . . Ask for Special Quotations on Larger Quantities.

For prices, see page 33.

AGRINITE. 100% all organic fertilizer. 50 lbs. \$3.00; 80 lbs. \$4.25.
AGRICO FOR LAWNS, TREES & SHRUBS. 50 lbs. \$2.65; 100 lbs. \$4.75
AGRICO FOR GARDENS 50 lbs. \$2.40; 100 lbs. \$4.25
AGRICO FOR ROSES 25 lbs. \$2.25; 50 lbs. \$3.40; 100 lbs. \$5.50

Adco. Converts leaves and garden refuse into high grade organic manure, rich in humus, clean, sanitary, odorless and free from weeds; mix with garden refuse. 5 lbs. \$1.25; 20 lbs. \$2.50; 100 lbs. \$10.00; 150 lbs. \$12.00.

Bone Meal (Raw Ground). Superior to steamed bone. Especially recommended for lawns and roses; slow acting but long lasting. 100 lbs. \$8.50.

Regular Bone. 100 lbs. \$6.95

BOVUNG is dried cow manure mixed with peanut shell bedding—guaranteed 75% organic matter; weedless; will not burn or ferment the soil or plants; odorless; holds moisture; airates the soil; promotes soil bacteria. 25 lbs. \$1.75; 50 lbs. \$2.50; by express.

Cow Manure (Shredded). Unquestionably the best manure, the gardener's choice. Use on any soils, especially clay or sandy, it adds humus, aids soil chemical reactions and makes fine mulch; adds vigor and color to potted plants. 100 lbs. \$5.00.

DRICONURE. 100% all organic fertilizer made entirely of animal manures, dehydrated; weedless, for lawns, gardens. 50 lbs. bag \$2.50.

HYPONEX PLANT FOOD is clean, odorless, soluble powder which with water is a complete plant food; for house plants or outdoors. Lb. makes 100 gallons, 1 oz. 6 gals., 1 teaspoon 1 gal. 3 oz. 35c; 7 oz. 60c; lb. \$1.15; 10 lbs. \$8.00 postpaid 300 miles.

HYPER HUMUS

Cultivated Organic Material teeming with beneficial soil bacteria. Non-acid; free from weed seeds. Benefits soil, permanently up to 10 years. 100 lbs. \$2.00; 500 lbs. \$9.00; ton \$30.00 by express. In bulk, not bagged ton \$15.00 f.o.b., Newton, N. J.

Leaf Mold. The organic base for mixing with potting soils or sandy grounds. Large sack \$4.50; 10 sacks \$37.50.

"NA-CHURS" PLANT FOOD (Liquid) 100% all soluble, well balanced 5-5-10 fertilizer for all types of soil. A teaspoon makes one gallon. Easy and safe to apply; immediately available to the plants. For lawns, house and garden plants. Gal. \$3.50. Postpaid 300 miles.

Peat Moss. Finely granulated and compactly packed. For mixing with sandy or clayey soils, mulching or potting. Large bale \$6.00; 5 bales \$28.75; larger quantities quoted on request. (Bag) \$2.85

Sheep Manure. A rather quick acting fertilizer for lawns, flowers, vegetables, etc. Aside from nitrogen, phosphoric acid and potash it adds humus to the soil. 100 lbs. \$4.50

VERMICULITE. Moisture retaining mica; weedless material for starting seedlings, rooting cuttings, lawn mulching, etc. 4 qt. 50c; 1/2 bus. \$1.35 postpaid. 2 bus. bag \$1.85 by express.



Magikill Jelly Ant Bait. A dose on the surface (by pressing 1/4" ribbon from tube) kills ants in the nest; clean, odorless and easy to use. Recommended by State experimental stations. 1 oz. 40c; 3 oz. \$1.00; 7 1/2 oz. \$1.95.

KILL ANTS IN 24 HOURS WITH 6% CHLORDANE by dusting. Positively eliminates Ants in lawns or any where else. Lb. 50c; 4 lbs. \$1.40; 24 lbs. \$7.95.

Arsenate of Lead. For codling moth and other chewing insects on fruit trees and grubs in lawns. Lb. 55c; 4 lbs. \$1.80; 24 lbs. \$10.00.

Black Leaf 40 (Nicotine). For aphids, thrips and other sucking insects. Kills by contact only. Oz. 35c; 5 oz. \$1.05; lb. \$2.50; 2 lbs. \$4.25; 5 lbs. \$7.90.

Bordeaux Mixture. An old French formula for control of fungus diseases, blight, scab, black spot, rot, etc. Lb. 45c; 4 lbs. \$1.40; 24 lbs. \$5.75.

CALOCLOL & CALOMEL for Brown Patch. Prices on request.

PUMP (CYANOGENS)—

Specially made to pump Cyanogas into runs, sure and safe. Pump each \$15.00.

CYANOGENS "A" Grade. Fumes deadly to Moles. Lb. 98c; 5 lbs. \$3.75 by Express only, not mailable.

50% DDT (DURADUST)— Wettable powder, mixed with water for control of Codling Moth, Leaf Hopper, Japanese Beetle, Potato Aphid etc. Lb. 85c; 4 lbs. \$1.75; 40 lbs. \$14.75

NICO-FUME PRESSURE FUMIGATOR. 1/2 lb. Tin (fumigates up to 12,000 cubic feet) each 85c; dozen \$7.00. 1 lb. \$1.10; dozen \$10.00 postpaid.



RED ARROW—

Unreservedly recommended. The non-poisonous, very efficient, multi-purpose spray for chewing and sucking insects, Japanese Beetle, Mexican Bean Beetle, thrips, worms, aphids, ants, bugs, Pyrethrum, Rotenone and piperonyl cyclohexenone. 1 oz. 35c; 4 oz. \$1.00; pt. \$2.85; qt. \$5.00; gal. \$18.20 postpaid 150 miles.



Insecticides

ROTENONE DUST Non-poisonous insecticide for killing Mexican Bean Beetles, Cabbage Worms and other chewing insects. 3/4% Rotenone. 2 lbs. 70c; 5 lbs. \$1.50; 1% Rotenone. 2 lbs. 80c; 5 lbs. \$1.75

SCALECIDE—

Dormant spray for San Jose and other scales. Gal. \$2.75; 5 gals. \$9.30 by express.



SPERGON

Prevents damping-off and decay of seeds in the soil. (see pg. 13) 5 oz. \$1.00

SULPHUR—

Prevents and controls Apple Scab, Brown Rot, Powdery Mildew, Rust Mite, Red Spider on all fruits, roses, beans etc.

Magnetic "95" Micron Measured Sulphur for Spraying. Extremely fine, uniform suspension, even spread, film forming, weather resistant. 6 lbs. \$1.50; 25 lbs. \$4.50; 50 lbs. \$8.75

Magnetic "90" Micron Measured Sulphur for Dusting. Same fine qualities as above. Can mix with D.D.T., Rotenone, Pyrethrum, etc. 5 lbs. \$1.25; 25 lbs. \$4.50

Humidust Sulphur. Laughs at rain, sticks in spite of it; will not wash off. No more worry of wasted dusting with Humidust; economical. 6 lbs. \$1.00; 24 lbs. \$3.25; 50 lbs. \$6.25

SYNKLOR—50-W. Will kill chinch bug, Japanese beetle, ants, codling moth, etc. (See page 6 for full details of this amazing new chemical discovery.)

SYNKLOR—48-E. (See pg. 6 for details) **Tobacco Dust.** For dusting to control aphids and thrips. 25 lbs. \$2.00; 50 lbs. \$3.00; 100 lbs. \$5.00.

TRIOPEN

3-WAY SPRAY

Insecticide, fungicide & stimulant. Outstanding Rose spray containing Fer-mate.

300 m.

Kit Price P'pd.

"E" \$1.35 \$1.60

"A" 2.25 2.55

"B" 6.00 6.40

"C" 9.00 9.50

"D" 30.00 31.50



WEED KILLERS

AMMATE KILLS POISON IVY by spraying. Mix lb. Ammate with gallon of water. Used by U. S. Armed forces. 2 lbs. \$1.00, by post \$1.35; 6 lbs. \$2.70; 50 lbs. \$13.75 by express.

Herbicide (Weed Killer). For drives, paths, gutters, etc. Powerful and economical. Qt. 90c; gal. \$2.00; 5 gals. \$8.00; 30 gals. \$33.00; 50 gals. \$49.50.

Weedone Brush Killer. Kills Poison Ivy, Poison Oak, Honeysuckle and other obnoxious woody weeds; sprayed on it kills right down to the root. Qt. (makes 25 gals.) \$4.00 Gal. \$9.25; 5 gals. \$44.75 postpaid.

purpurea: purple

pungens: sharp pointed

pygmaea: small

pyramidalis: pyramidal

radicans: rooting

23-25 Warren Street

BURNETT-SEEDSMEN Inc.

New York 7, N. Y.

Garden Tools

BELLOWS — Plant Dusting, and Lawn Seeding Bellows

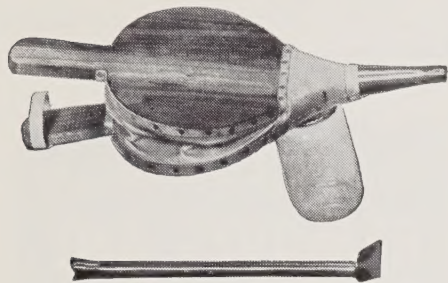

Sturdily built of real leather and varnish finished natural wood; a glass container jar for full view warning when empty; a 12-in. metal spreader extension for dusting underneath leaves or sowing lawn grass seeds evenly. 8" x 17" overall without extension. Each \$4.95. Postpaid 300 miles.

DE-MOIST

Demoists homes during prolonged damp weather by soaking up dampness from room; to reuse, heat in oven. 12 oz. bag \$1.29; 50 oz. \$4.95 postage extra.

WOODEN FLATS. For starting seeds; Redwood; knocked down with sufficient nails: 20" x 17½" x 3¾" each \$1.00; 10, \$9.00 Not Postpaid.

S A L E M FERTILIZER SPREADER

spreads fertilizers, grasses, chemicals, etc., by selective feed control; has manual and automatic shut-off. Sturdily built of steel; rubber tired wheels 8 to 12" high.

No. 16. Spreading width 16"; capacity 22 lbs. Each \$7.50; by post \$7.95.

No. 20. Spreading width 20"; capacity 40 lbs. Each \$11.50 by post.

No. 30. Spreading width 30"; capacity 80 lbs. Each \$17.50 by express.

No. 36—Heavy Duty. 36" \$35.50.

GRAFTEX (Plastic GRAFTING WAX) Does not dry or crack; it sets but never hardens—is elastic yet provides permanent protective coating—for wounds as well as grafts; adheres even to wet surfaces—stops bleeding—weatherproof any temperature.

½ lb. 80c; 5 lbs. \$4.90 postpaid 300 mi.

GRASS HOOKS. Best American. Ea. \$1.50 English Make. \$1.95

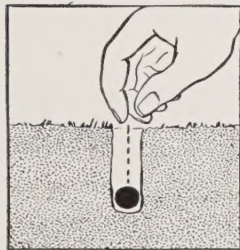

"Just Drop a Capsule!"

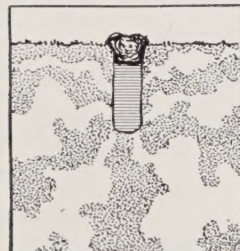

Destroys Soil Pests!

FUMIGATE SOILS with CAPSULES

Kill Wire Worms and Nematodes by simply dropping a **SOILFUME CAP** into a hole. Fumes penetrate down 10" & to surface. 65 to 100 caps treat 100 sq. ft. They leave no residual odor or taste. Use for better Delphiniums, Tomatoes and root vegetables.

Btle 100 caps \$2.00
200 caps, \$3.25



Colorful PLASTIC POTS

Lighter—
Unbreakable—
Attractive
Glazed Finish

Yellow, Blue, Red, Green.

2¼" ea. 10c; 10, 75c; 100, \$6.00
3½" ea. 20c; 10, \$1.50; 100, \$12.50
4½" ea. 30c; 10, \$2.75; 100, \$21.00
7½" ea. 75c; 10, \$6.50; 100, \$48.00

PLASTIC SAUCERS for 4½" pot or smaller ...10, 75c; 100, \$6.50

'GRO-QUICK' ELECTRIC SEED BED HEATER

SEED UP IN 30 HOURS
ROOT CUTTINGS IN 6 DAYS
CUT GERMINATION TIME BY 2/3
TRANSPLANT 2 WEEKS SOONER



Above user reports show what Gro-Quick soil cable will do. 6 cable sizes for 1 flat to large beds. New catalog, plans free. For hot-beds, cold frames, greenhouse benches, flats, cabinets. Uses house current.

J40A 40' cable & thermo. for 1 sash \$6.75
S80A for double sash bed (36 sq. ft.) \$9.00

HEDGE TRIMMERS, SUNBEAM (Electric). The world's best.

Each \$43.50 postpaid 300 miles

HOSE (Garden) Rubber

Prices on request.

HOSE PLASTIC. See page 5.

HOTBED SASH

Standard 3 ft. x 6 ft. glazed. Ea. \$12.00 plus crating charge \$1.85 for 6 or less.

HOTBED MATS 76" x 76".

Waterproof Duck, each \$9.50.



PERFECT GARDEN LABEL

Easily marked with ordinary pencil, easily read angle surface, attractive yet inconspicuous gray-green, unbreakable if trampled, permanent.

SHOW GARDEN LABEL

(Length 7 in., width of marking space 2½ in.) 12, \$1.50; 25, \$2.90; 100, \$11.25.

BORDER LABEL

(Length 5 in., width of marking space 2 in.) 12, \$1.25; 25, \$2.40; 100, \$9.25.

ROCK GARDEN LABEL

(Length 4 in., width of marking space 1¾ in.) 12, \$1.20; 25, \$2.00; 100, \$8.00.

LABELS

Wooden (Pot and Garden), painted.

4"	.60	1,000 \$4.50	8"	1.10	1,000 \$10.50
5"	.75	\$4.75	10"	1.50	\$12.50
6"	.85	\$5.25	12"	2.00	\$17.50

Copper Wired, 3½", 100, 85c; 1,000, \$5.25

LAWN SPRINKLER (WITH HOSE-NAP INSTANT COUPLER)

* Easy-To-Connect Sprinkler.
* Adjustable to high or low sprinkling to get under shrubbery or over.
* Adjustable from 5 to 50 ft. diam.
* All brass construction.
* Unbreakable steel sled.

Each \$4.00 postpaid 300 miles.
CRESCENT "HIGH-LOW" (Without) Hosenap Instant Coupler \$3.45.

LAWN SWEEPERS

IDEAL (Illustrated) 20" sweep; 4 bus. capacity, heavy duck basket with metal bottom; lightweight aluminum alloy chassis easy to push. . . . \$29.90

Parker Parkerette 20", \$32.00; 28", \$39.50

Parker Yardgroom 24" \$42.00; 28" \$53.00

PAPER, Crepe Waterproof. Dark green Each roll 95c.

Tissue, Wax. Ream 480 sheets, 24 x 36. White \$6.00.

Nutrient-Treated PLANT BANDS (VITA)

Less damping-off, less drying out with these nutrient treated asphalt plant bands; they produce roots quicker and better growth.

No. 2—2" x 2" x 2½": 50, 60c; 100, \$1.15; 500, \$4.50; 1000, \$8.75 postpaid 150 miles.
No. 3—3" x 3" x 3": 50, 75c; 100, \$1.35; 500, \$5.75; 1000, \$10.75 p'paid 150 miles.

RAFFIA for tying plants. Per lb.: Natural, 80c; Colored, \$1.50.

RAKES—Lawn
Bamboo. 18" \$1.50; 24" \$1.85; 30" \$2.25.
Lawncomb. Flat metal fan, \$2.00.



MQ SEWER CARTRIDGES
DESTROY ROOTS CHEMICALLY
KEEP SEWERS OPEN

Box of six \$2.25
PREPAID IN U. S. A.

NO DIGGING . . .
NO BIG EXPENSE
NO BOTHER . . . NO MESS

M-Q Sewer Cartridges will insure a clean, free-flowing sewer permanently at trifling cost. They destroy roots and other organic matter chemically without damage to plumbing.

Simply flush them down your toilet

MIRACLE GRASS SHEARS

It's a miracle if you do not like them. To prove it order a pair—Return after 2 weeks if dissatisfied. We will refund. Patented Construction Makes It

THE EASIEST WORKING SHEAR EVER MADE

NO MORE BLISTERS! NO MORE TIRED HANDS!

Strong construction for heavy work, lifetime service, easier, faster cutting.



Revolutionary new basic design makes it (1) easiest working shear ever, (2) blades cannot stick shut or spread out of alignment, (3) cuts thinnest or toughest grass or weeds, (4) no spring or rivet pressure on blades which are oil hardened and hollow ground. Red enameled handles. Pr. \$2.50 postpaid.

racemosus: flowers in racemes

recurvus: curved back

repens—reptans: creeping

roseus: rosy

23-25 Warren Street

BURNETT-SEEDSMEN Inc.

New York 7, N. Y.

Garden Tools

PROTECT YOUR GARDEN WITH
SCARE-AWAY
 the Modern Scare-crow

Shiny aluminum strips crackle and flash. Keep birds or animals away day and night. Lasting protection for gardens and farms. Simple to use.



SCARE-AWAY

PROTECTS BERRIES, STRAWBERRIES, etc.



SCYTHE BLADES.

Best American steel. Each \$3.50.
 English riveted back. Each \$3.95.
 Scythe Snath or Handle. Each \$3.95.
SCYTHE STONES. English. Each 75c.



SHEARS, Hedge.

Best American steel. \$3.95; with serrated edge \$4.25. Others \$4.50 & \$5.00
 English Notched 9", \$5.75; 10", \$6.25
PRUNING SHEARS

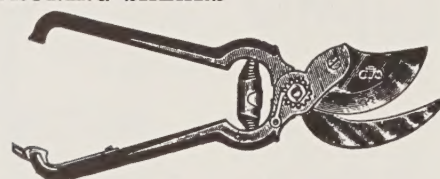

Best steel, volute spring. 9". \$3.75 pr. Others \$1.75 and \$2.50.
Henckel Imported. ..Sharpest cutting Steel ... 8 1/2" \$4.95; 8" \$4.75
Snap-Cut. "V" shape cutting blade severs tough branches without the slightest injury to bark. Chromium finish, 8 in. Each \$2.85.

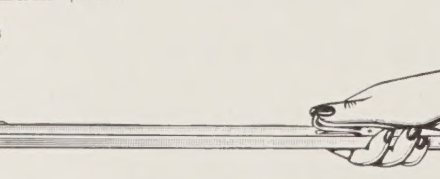

WISS FLOWER HOLDER CUTTER
 It Reaches — It Cuts — It Holds and light as a feather (aluminum 5 oz.) 18" long; for ladies or gents \$3.25.

Tree Wound Paint. For dressing wounds or pruned limbs. Pt. 90c; qt. \$1.25; gal. \$3.50.

SOIL SOAKER 18 ft. \$2.40; 30 ft. \$3.70; 50 ft. \$6.00.



Will Spray up to 35 feet.
5 DIFFERENT SPRAYS from stream to mist.

Easy to operate by pushing in and out light plunger; action is continuous. No tank . . . place hose in bucket of spray. Light weight . . . entire sprayer weighs 3 lbs. Long lasting . . . cylinder non-corrosive heavy gauge brass . . . non-clogging nozzle. Simple construction yet efficient. Has adjustable nozzle.
 Sr. Model \$8.95; Jr. Model \$6.95 post-paid 300 miles.

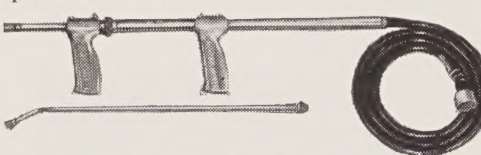

GUN GRIP TROMBONE by HUDSON

Mist or heavy spray, latter up to 35 ft., gun grips make it easier and faster to spray and aim. Each \$10.40 postpaid 300 miles.



HUDSON SIMPLEX (Simplest)

Large opening for easy cleaning, easy to close (pull up cap and turn handle). To seal, pump pressure; to open, release pressure. Pump is separate, removable if necessary; gallon capacity markers on tank; New long life valve; New trigger quick shut-off valve. These features included in Simplex and Climax.

Hudson Simplex Perfection. 4 gallon Galv. \$13.20.

Hudson Simplex Climax. 3 1/2 gallon Galv. \$11.20.

Hudson Leader. Premium quality metal funnel-type; 3 1/2 gals. galv. \$9.60

STAKES (plant) Round			Tapering		
Ft.	Doz.	100	Ft.	Doz.	100
2	.75	\$4.50	4	\$1.75	\$12.50
2 1/2	\$1.10	\$6.00	5	\$2.25	\$16.00
3	\$1.40	\$8.50			

All postpaid except 4 & 5 ft. not prepaid

Round Green (Dahlia), pointed.
 5 ft., doz. \$2.50; 100, \$17.50.
 6 ft., doz. \$2.90; 100, \$20.00.

Amazing New Compound
REMOVES ANY STUMP FROM LAWN OR FIELD FOR AS LITTLE AS \$1.00 or money back!

Roots and all, without chopping, pulling, digging, blasting! No effort, no risk, no injury to surrounding vegetation. Safe, scientific, guaranteed! 4 oz. removes averaged-size stump.

4 oz. \$1.00; 8 oz. \$1.50; 16 oz. \$2.75

TROWELS



One piece solid shank Each \$2.00
 Stainless Steel English 6" \$2.95
 Stainless Steel Fork \$2.95



TUBS. Cedar Plant, extra heavy, durable. **Light Round.** White cedar, welded wire hoops. Depth 1" shorter than diameter.

10" x 9", \$1.75
 12" x 11", \$2.95
 14" x 13", \$3.50
 16" x 15", \$4.50
 18" x 17", \$6.50

TWINES

Binders Twine. 5 lb. ball.
Jute 3 ply. Soft, 1/2 lb. ball, each 40c.
Smilax, Green. Box of 8 balls, \$2.25.
TWISTEMS. Box of 100—8" 25c; 16" 50c
GARD-N-TYS. Round form of Twistems 4" Box of 175, 25c; 7" box of 60, 15c; 15" box of 100, 50c.

WATERING POTS

HEAVY DUTY PROFESSIONAL TYPE
 * Extra long spout (28"), strongly supported, heavy galvanized iron.
 * Tubular copper handle machine formed for ease in carrying and pouring.
 * Two copper roses: coarse and fine.
 6 qt. \$7.95; 8 qt. \$9.50;
 10 qt. \$10.00; 12 qt. \$10.50.
Haw's (English Pattern).
 4 qt. \$10.50; 6 qt. \$11.95; 8 qt. \$12.95.

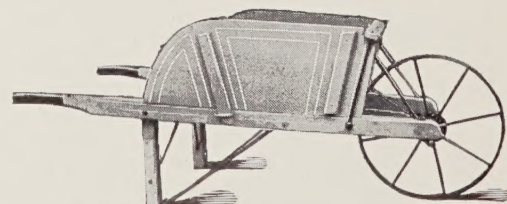

EASTERN GARDEN (Wood) illustrated. With 3 in. thread wheel \$18.50; with pneumatic tire \$27.50.

rotundifolius: round leaved rubens: red rugosa: wrinkled rupestris: rock loving sanguineus: blood-red

23-25 Warren Street

BURNETT-SEEDSMEN Inc.

New York 7, N. Y.

Perennial Flowering Plants

FLOWER	Color	Height Inches	Blooming Period	Sun	Shade	Rockery	Cutflower	FLOWER	Color	Height Inches	Blooming Period	Sun	Shade	Rockery	Cutflower
ACHILLEA Snowball...	Wh.	24	Jun-Jly	*	√	FUNKIA Variegata ...	Blue	10	Jul-Aug	*	*
Tomentosum	Yell.	8	Jly-Sep	*	√	Sub. Grandiflora	Wh.	12	Aug-Sep	*	*
AJUGA Reptans Rub...	Blue	6	May-Jun	*	*	..	√	GAILLARDIA							
Genevensis	Blue	6	Apr-May	*	*	..	√	Gt. English Hybds...	Mix.	24	Jun-Sep	*	√
ANCHUSA								GEUM Fire Opal	Or.	24	May-Oct	*	√
Myosotidiflora	Blue	12	Apr-May	*	*	..	√	Mrs. Bradshaw	Red	24	May-Sep	*	√
ANEMONE—Japonica								GYP SOPHILA							
Sept. Charm	Pink	24	Mid-Sep	*	√	Bristol Fairy	Wh.	30	Jly-Aug	*	√
ANTHEMIS Moonlight.	Viol.	18	Apr-May	*	√	Paniculata	Wh.	36	Jly-Aug	*	√
AQUILEGIA, Long Spur								HELENIUM Riverton..	Yell.	48	Aug-Oct	*	√
Mrs. S. Elliott Hyb...	Mix.	24	Jun-Jly	*	√	HEMEROCALLIS							
ARABIS Alpina	Wh.	6	Apr-May	*	√	Hyperion. 3, \$2.50 ..	Yell.	40	Jly-Aug	*	*	..	*
Alpina fl. pl.	Wh.	6	Apr-May	*	√	Others Assorted	Mix.	36	Jly-Aug	*	*	..	*
ARMERIA Lauchiana..	Red	6	May-Jun	*	√	HEUCHERA Brizoides .	Pink	24	Jun-Jly	*	*	..	√
Glory of Holland ...	Pink	24	Jun-Oct	*	√	Rosamundi	Pink	24	Jun-Jly	*	*	..	√
ARENARIA Verna Caes	Wh.	6	May-Aug	*	√	Sanguinea	Crim.	18	Jun-Sep	*	*	..	√
ARTEMESIA Silver Kg	Wh.	36	Sep-Nov	*	√	HOLLYHOCKS							
ASTER (Michaelmas D)								Assorted Colors	Mix.	48	Jly-Aug	*	√
Beechwood Chall. ...	Red	36	Sept.	*	√	IBERIS Purity	Wh.	10	May-Jun	*	√
Blue Gown	Blue	36	Sept.	*	√	Sempervirens	Wh.	10	May-Jun	*	√
Harrington Pink	Pink	36	Sept.	*	√	Snowflake	Wh.	12	May-Jun	*	√
Mount Everest	Wh.	36	Sept.	*	√	LATHYRUS—							
Plenty	Blue	36	Sept.	*	√	Latifolius	Mix.	72	Jly-Sep	*	√
Strawberries & Cr. ...	Pink	36	Sept.	*	√	LAVENDULA Vera	Blue	12	Jly-Aug	*	*	..	√
Violetta	Blue	24	Sept.	*	√	LIATRIS Pycnostachya	Blue	48	Jly-Aug	*	√
Frikarti								September Glory	Purp.	60	Aug-Sep	*	√
Wonder of Staffa ...	Blue	24	Jun-Sep	*	√	LUPINS Russell Hyb..	Mix.	48	Jun-Jly	*	√
Star of Wartburg ...	Lav.	18	May-Jul	*	√	LYTHRUM The Beacon	Purp.	36	Jun-Sep	*	*	..	√
CAMPANULA Carpatica	Blue	8	Jun-Oct	*	*	..	√	MYOSOTIS							
Carpatica Alba	Wh.	8	Jun-Oct	*	*	..	√	Palustris Semp.	Blue	12	Jun-Sep	*	*	..	√
Garganica	Blue	8	June	*	*	..	√	OENOTHERA							
Pers. Misty Morn ...	Blue	30	Jul-Sept	*	*	..	√	Missouriensis	Yell.	24	Jun-Aug	*	√	√	..
Calycanthemum Blue ..	24	May-Jun	*	*	..	√	√	PACHYSANDRA							
Calycanthemum Pink ..	24	May-Jun	*	*	..	√	√	Terminalis	Ground	8	Foliage	..	√
Calycanthemum White..	24	May-Jun	*	*	..	√	√	PHLOX Decussata							
CARNATIONS								Named Varieties	Mix.	36	Jun-Oct	*	√
English Cottage	Mix.	15	Jun-Sep	*	√	Subulata Alba	Wh.	6	May-Jun	*	√
CENTAUAREA Montana.	Blue	24	Jun-Sep	*	√	Vivid	Pink	6	May-Jun	*	√
CERASTIUM								Divaricata	Blue	15	May	*	*
Tomentosum ..	Wh.	6	May-Jun	*	√	PLATYCODON Grand..	Blue	20	Jun-Sep	*
CHRYSANTHEMUMS								Grandiflora Alba ...	Wh.	18	Jun-Sep	*
—Garden								Mariesi	Blue	18	Jun-Sep	*
Avalanche	Wh.	18	Sept.	*	√	PLUMBAGO Larpentae.	Blue	15	Jly-Sep	*	*	*	..
Bokhara	Crim.	18	Sept.	*	√	PRIMULA Auricula ...	Yell.	8	Apr-May	*	*	*	..
Burma	Wine	18	Sept.	*	√	Colossal	Red	8	Apr-May	*	*	*	..
Carnival	Or.	18	Sept.	*	√	PYRETHRUM English.	Mix.	18	Jun-Jly	*	√
Charles Nye	Yell.	18	Sept.	*	√	Buckeye	Rose	18	Jun-Jly	*
Chiquita	Gold	24	Sept.	*	√	SALVIA							
Courageous	Crim.	30	Oct.	*	√	Azurea Grand.	Blue	36	Aug-Sep	*
Cydonia	Or.	30	Oct.	*	√	SEDUM Acre	Yell.	6	Jun-Sep	*	..	*	..
Lavender Lady	Lav.	30	Oct.	*	√	Spur. Dragon	Red	4	Jun-Sep	*	..	*	..
Mellow Glow	Or.	30	Oct.	*	√	SPIRAEA (Astilbe)							
Olive Longland	Sal.	24	Sept.	*	√	Avalanche	Wh.	18	Jly-Aug	*	*
Pepita	Wh.	24	Sept.	*	√	Fanal	Red	18	Jly-Aug	*	*
Red Velvet	Crim.	24	Oct.	*	√	Rheinland	Pink	18	Jly-Aug	*	*
Rosita	Rose	24	Sept.	*	√	STOKESIA Blue Moon	Blue	18	Jun-Oct	*	*
September Dawn	Pink	24	Sept.	*	√	Blue Danube	Blue	18	Jun-Oct	*	*
Cushion —Assorted ..	Mix.	18	Sept.	*	√	TEUCRIUM							
Maximum (Shasta)								Chamaedrys ...		15	Foliage	*	..	*	..
Alaska	Wh.	24	Jun-Jly	*	√	THYMUS Citriodorus ..	Blue	6	Jun-Jly	*	*	*	..
Mount Shasta	Wh.	24	Jun-Jly	*	√	TRADESCANTIA							
DELPHINIUMS								J. C. Weguelin	Blue	18	Jun-Sep	*	*
Pacific Hybrids	Mix.	48	Jun-Sep	*	√	TRITOMA							
Wrexham Hybrids ..	Mix.	48	Jun-Sep	*	√	Royal Standard	Red	36	Jun-Jly	*	*
DIANTHUS—Garden								White Giant	Wh.	36	Jun-Jly	*	*
Allwoodi Mixed	Mix.	12	Jun-Sep	*	..	√	..	VERONICA Subsess. ...	Blue	30	Aug-Sep	*
Latifolia Beatrix	Wh.	12	Jun-Sep	*	..	√	√	Blue Spires	Blue	24	Jun-Sep	*
DIANTHUS BARBATUS								Spicata	Blue	18	Jun-Sep	*	..	*	..
Sweet William	Mix.	18	Jun-Jly	*	√	VINCA Minor	Blue	8	May-Jun	*	*	*	..
DICENTRA Spectabilis.	Pink	18	May-Jun	*	*	..	√	VIOLA Jersey Gem ...	Blue	8	May-Jun	*	*	*	..
Eximia	Pink	12	May-Sep	*	*	*	..	Catherine Sharp	Blue	8	May-Jun	*	*	*	..
DIGITALIS—Foxglove	Mix.	60	Jun-Jly	*	√	Royal Robe	Blue	8	May-Jun	*	*	*	..
DORONICUM								ENGLISH IVY							
Caucasicum	Yell.	24	May	*	√	Hedera Helix	Fol.	6	Evergreen
EUPATORIUM															
Coelestinum	Blue	18	Aug-Oct	*	√								

PRICES: ALL PLANTS (any one variety) . . . 3, \$1.50; 10, \$3.85.
 Except where noted, orders for less than 3 of variety cannot be accepted.
 Add 40c for boxing and handling charge on orders for \$3.00 or less.

All plants sent by Express Collect; if wanted by post add 10%.

ROSES: Special Rose catalog, illustrated in color mailed on request.



Fantasy Zinnia
15c



NASTURTIUMS
Gleam Hybrids
15c



ANTIRRHINUM
Tetraploid
25c



COSMOS
Sensation Radiance
15c



Chrysanthemum
Merry Mixture
15c

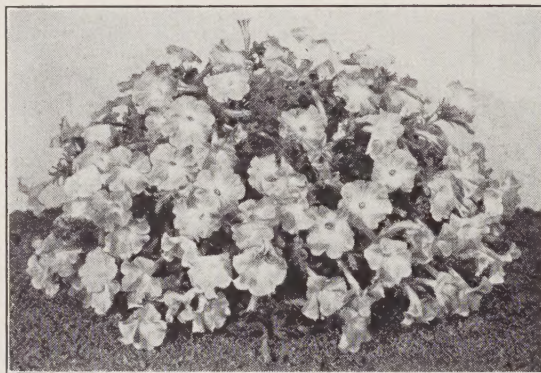

PETUNIA, BRIGHT EYES 25c



ZINNIA
(Super Crown O' Gold)
15c

15 Pkts. Select Flower Seeds
\$2.75 value for only \$1.50

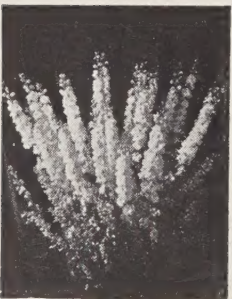

Regal Larkspur
25c



MARIGOLD BUTTERBALL
15c

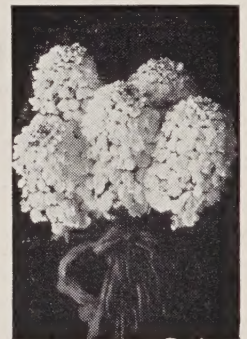

Candytuft
15c

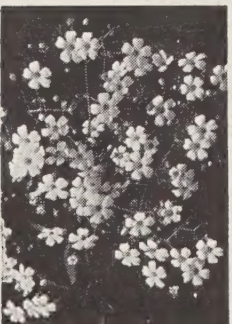

London Market
Gypsophila
15c



Ageratum Midget Blue
25c



Dimorphotheca
Aurantiaca
15c

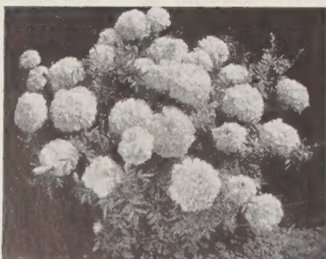

Real Gold MARIGOLD
15c

BURNETT-SEEDSMEN Inc.

23-25 WARREN STREET NEW YORK 7, N. Y.

TELEPHONE: BARCLAY 7-1966



ASTER Princess
25c