

Historic, Archive Document

Do not assume content reflects current scientific knowledge, policies, or practices.

62,23

57

D.

HILL'S EVERGREENS

*Nursery Co.
Dundee, Ill.*

Wholesale Catalog

Fall 1951



LIBRARY
 OCT 26 1951
 U. S. Department of Agriculture

The pictures in this list show a small part of the extensive soil conservation program at the D. Hill Nursery. The future of any nursery operation, and, more important to the buyer, the quality of the nursery product is dependent upon the continuing productivity of the soil. No single factor is so important to nursery operation as the protection of the soil's fertility and its physical condition. No detail, no matter how small, is overlooked at Hill's to provide the very finest in evergreens.

D. HILL NURSERY CO.

Evergreen Specialists - Largest Growers in America

DUNDEE, ILLINOIS

This list cancels all previous Editions

Terms and Information

TERMS OF PAYMENT

Discount Plan Where cash is required in full payment of Fall orders by September 15th, and on Spring orders by March 15th, a 2% discount will be allowed.

Open Account Goods will be supplied open account to customers of approved credit who supply satisfactory trade and bank references. Time must be allowed for investigation. Terms are 2% 10 days, net 30 days.

C.O.D. Orders All C.O.D. orders must be accompanied with a one-third down payment.

Note When retail customers are sent to the sales yard to buy on a wholesale account, they must have either a letter or purchase order from the firm sending them. The discount on sales of this kind is 25% off the retail.

SHIPPING SEASONS

The Fall season usually begins about the 15th of September or at the time when we have had sufficient rain to put the ground in the proper condition for digging. The Fall season usually closes November 15th.

The Spring season begins just as soon as all of the frost is out of the ground—usually around April 1st. By May 15th, the stock is normally too far out in growth to transplant successfully.

PRICES

The prices in this catalog are limited to the Fall of '51 and the Spring of '52. This printing

supercedes all previous lists and all PRICES ARE SUBJECT TO CHANGE WITHOUT NOTICE.

RATES

B & B Stock

5 of the same variety and size at the 10 rate
25 of the same variety and size at the 100 rate

Clean Root Stock

Transplants sold in multiples of 25 only
25 of the same variety and size at the 100 rate
250 of the same variety and size at the 1000 rate
Seedlings sold in multiples of 50 only
Lilac and Flowering Crabs sold in multiples of 10 only
Packing and Boxing are charged for at cost.

LOCATION

We are situated 45 miles northwest of Chicago, on Highway No. 31, just north of the intersection with No. 72. Visitors are always welcome.

PERSONAL SELECTION

Prices in this catalog are for first quality stock, fully up to size, and as represented. Customers who wish to make personal selection and tag trees in the nursery may do so at 25% extra charge.

SPECIAL NOTICE

Correspondents are requested to use their printed letterheads. This catalog is for the trade only and in justice to our trade customers, we will make every effort to limit the distribution of trade prices to those we know are entitled to receive them.

All orders are accepted on the condition that they shall be void should any injury befall the stock from causes over which we have no control. THESE PRICES DO NOT INCLUDE ANY GUARANTEE WHATSOEVER AS TO GROWTH.

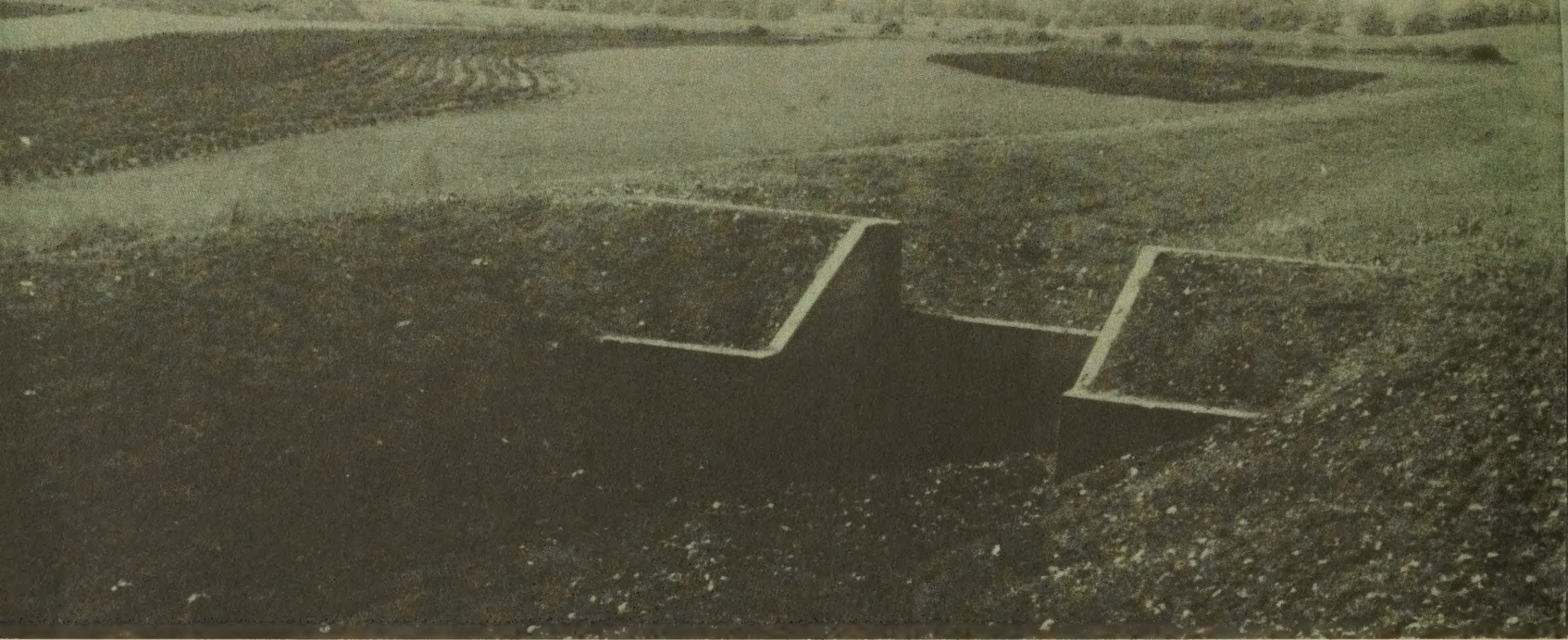

HILL'S LINING-OUT EVERGREENS

The quantity production of high quality, lining-out evergreens has long been a specialty at Hill's. Emphasis has always been placed upon quality methods of production. New means are continually sought by which it is possible to offer at a reasonable price, material which will turn over quickly for you and return the greatest margin of profit in the least number of years. For this reason, we do not offer many rooted cuttings nor pot grown plants . . . all transplants are from open field beds or field rows. There is no substitute for age and northern growing conditions.

	100	1000		100	1000
Juniperus Chinensis (Chinese Juniper) 12-15" xx Field			.45		
Juniperus Chinensis Pfitzeriana (Pfitzer Juniper) 6-8 " xx Flat 8-10" xx Frame 10-12" xx Frame			.30 .47 .52	.27 .42 .47	
Juniperus Chinensis Sargentii Green (Green Sargent Juniper) 12-15" xx Field		1.35			
Juniperus Excelsa Stricta (Spiny Greek Juniper) 10-12" xx Frame			.45		
Juniperus Glauca Hetzi (Hetz Juniper) 12-15" xx Frame			.55	.50	
Juniperus Horizontalis Coast of Maine (Coast of Maine Juniper) 8-10" xx Frame			.45		
Juniperus Horizontalis Plumosa (Andorra Juniper) 8-10" xx Frame			.45		
Juniperus Sabina Von Ebron (Von Ebron Juniper) 12-15" xx Frame	100	1000	.57		
Juniperus Virginalis Globosa (Globe Hillbush Juniper) 10-12" xx Field			1.20		
Juniperus Virginiana (Red Cedar) 18-24" xx Field 2-2 1/2' xx Field			.60 .70		
Juniperus Virginiana Canaerti (Canaert Juniper) 15-18" xx Field			1.30		
Juniperus Virginiana Cupressifolia (Hillspire Juniper) 15-18" xx Field			1.30		
Juniperus Virginiana Hilli (Hill Dundee Juniper) 15-18" xx Field 18-24" xx Field			1.30 1.50		
Juniperus Virginiana Pyramidalis (Hill Pyramidal Juniper) 18-24" xx Field			1.20		
Pachysandra Terminalis (Japanese Spurge) 6-8 " xx Frame			.20	.15	
Picea Excelsa (Norway Spruce) 12-15" xx Frame 15-18" xx Frame			.30 .35	.25 .30	
Picea Glauca Conica (Dwarf Alberta Spruce) 4-6 " xx Flat 6-8 " xx Frame 8-10" xx Frame			.30 .40 .55	.27 .35 .50	

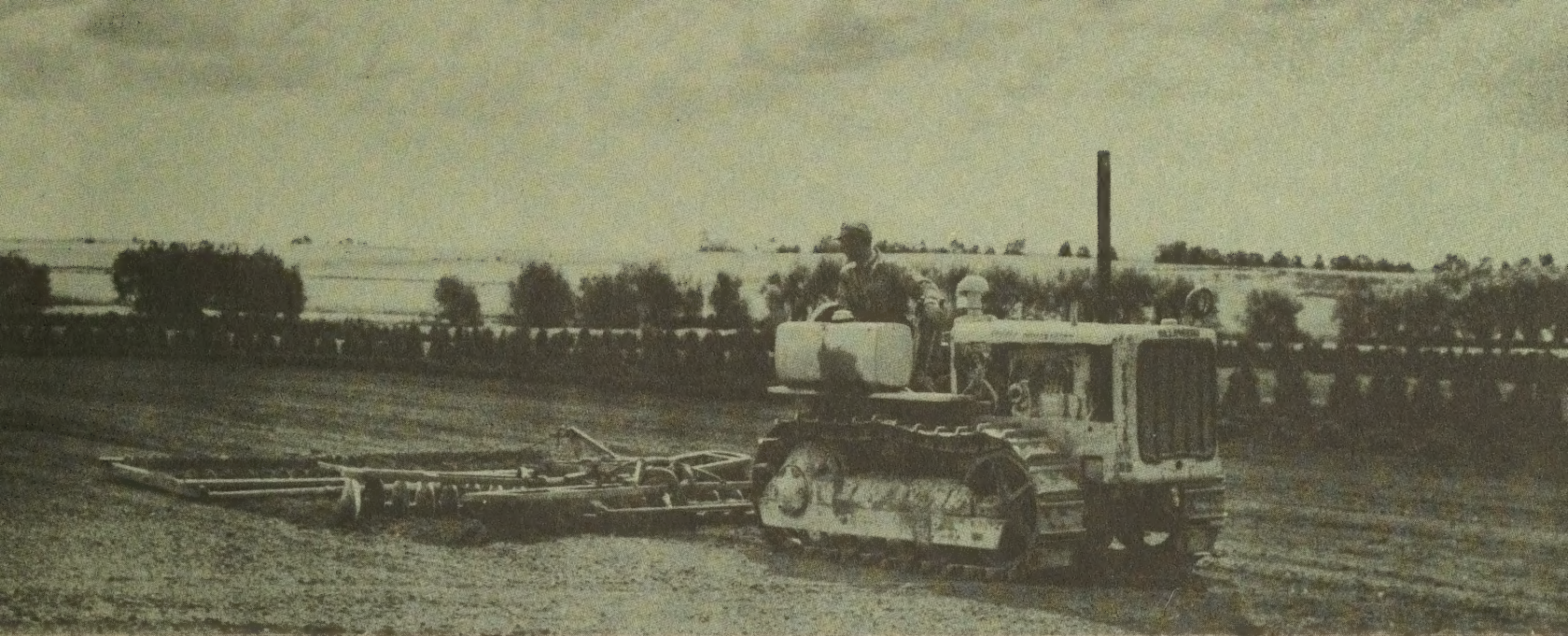

Picea Glauca Densata (Black Hill Spruce)		100	1000						
10-12" xx Frame		.35	.30						
12-15" xx Frame		.40	.35						
Picea Pungens (Colorado Spruce)									
8-10" xx Frame		.38	.33						
10-12" xx Frame		.43	.38						
12-15" xx Field		.70							
Pinus Flexilis (Limber Pine)									
6-8 " xx Frame		.32	.27						
8-10" xx Frame		.37	.32						
Pinus Mughus (Mugho Pine)									
4-6 " xx Frame		.30	.25						
6-8 " xx Frame		.40	.35						
Pinus Nigra (Austrian Pine)									
8-10" xx Frame		.37	.32						
10-12" xx Frame		.42	.37						
Pinus Resinosa (Red Pine)									
18-24" xx Field		.50							
Pinus Strobus (White Pine)									
8-10" xx Frame		.37	.32						
Pseudotsuga Douglasi (Douglas Fir)									
10-12" xx Frame		.35	.30						
12-15" xx Frame		.40	.35						
10-12" xx Field		.60							
12-15" xx Field		.70							
15-18" xx Field		.80							
Taxus Cuspidata Halloran (Halloran's Yew)									
10-12" xx Field		.75							
Taxus Cuspidata Hiti (Hiti Yew)								100	1000
6-8 " xx Frame		.45							
Taxus Cuspidata Intermedia (Intermedia Yew)									
8-10" xx Frame		.60	.55						
8-10" xx Field		.75							
10-12" xx Field		.85							
Taxus Cuspidata Nana (Dwarf Japanese Yew)									
8-10" xx Field		.75							
Taxus Cuspidata Nana Pyramidalis Hilli (Hill Dwarf Pyramidal Yew)									
6-8 " xx Frame		.30	.25						
8-10" xx Frame		.35	.30						
Taxus Cuspidata Spreading (Spreading Japanese Yew)									
6-8 " xx Flat		.22	.19						
8-10" xx Frame		.49	.44						
10-12" xx Field		.70							
12-15" xx Field		.80							
Taxus Cuspidata Wardi (Ward's Yew)									
6-8 " xx Frame		.40	.35						
8-10" xx Frame		.49							
Taxus Media Browni (Brown's Yew)									
8-10" xx Frame		.49	.44						
10-12" xx Field		.75							
Taxus Media Hatfieldi (Hatfield Yew)									
6-8 " xx Frame		.45							
8-10" xx Frame		.49	.44						
8-10" xx Field		.60							
10-12" xx Field		.70							

Each x indicates one transplanting. O—Seedlings. Fl.—Flat Grown. Fr.—Frame Grown. Fld.—Field Grown. 25 at the 100 rate; 250 at the 1000 rate.

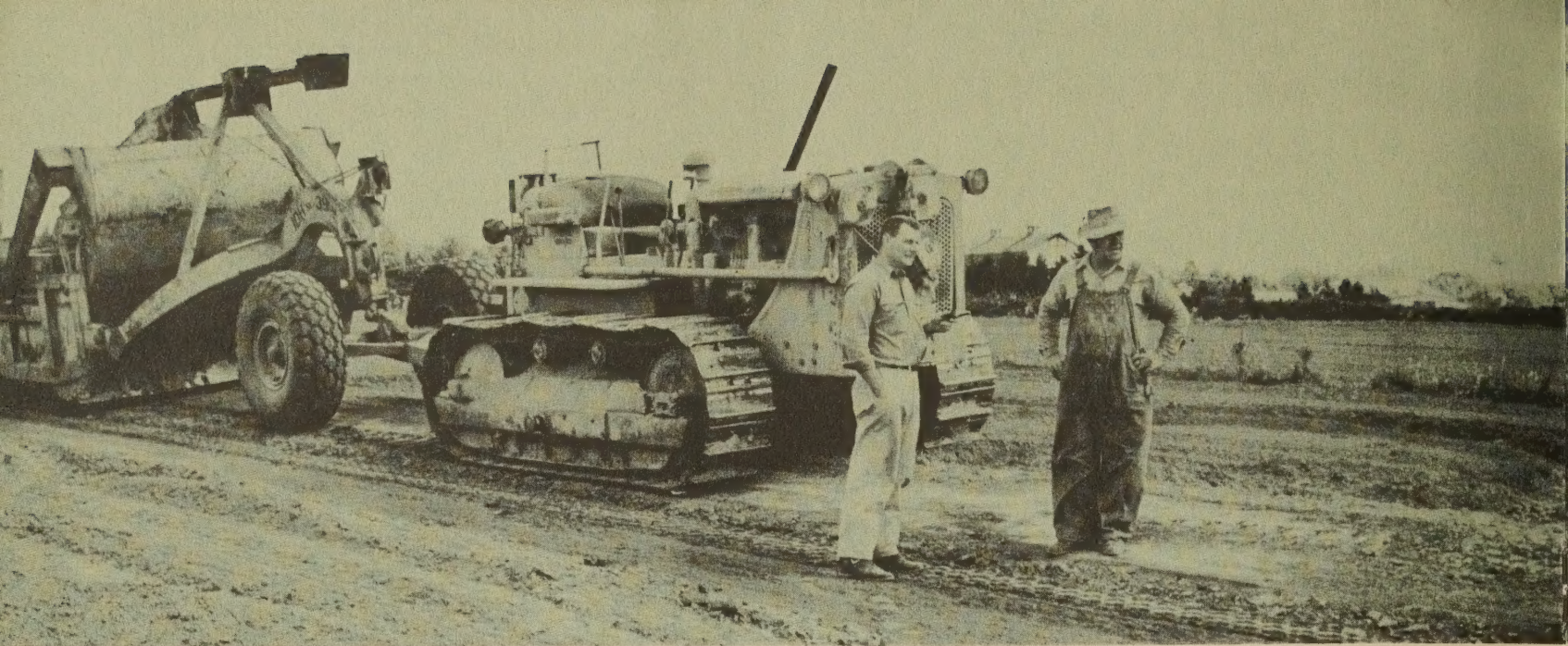

		100	1000
Taxus Media Hicksi			
(Hick's Yew)			
8-10"	xx Frame	.40	.35
10-12"	xx Frame	.45	.40
8-10"	xx Field	.60	
10-12"	xx Field	.70	
12-15"	xx Field	.80	

Thuja Occidentalis			
(American Arborvitae)			
10-12"	xx Frame	.35	.30
12-15"	xx Frame	.40	.35
12-18"	xx Field	.60	
18-24"	xx Field	.70	
2-2 1/2'	xx Field	.80	

Thuja Occidentalis Nigra			
(Dark Green American Arborvitae)			
12-18"	xx Field	.80	
18-24"	xx Field	.90	

Thuja Occidentalis Pyramidalis			
(Pyramidal Arborvitae)			
4-6. "	xx Flat	.20	.17
8-10"	xx Frame	.42	.37
10-12"	xx Frame	.47	.42
12-15"	xx Frame	.52	.47
15-18"	xx Frame	.57	.52

Thuja Occidentalis Wareana			
(Siberian Arborvitae)			
10-12"	xx Frame	.47	.42

Thuja Occidentalis Woodwardi			
(Woodward Globe Arborvitae)			
8-10"	xx Frame	.42	.37
10-12"	xx Frame	.47	.42

Tsuga Canadensis			
(Canadian Hemlock)			
12-15"	xx Field	.50	
15-18"	xx Field	.60	
18-24"	xx Field	.75	

Euonymus Colorata			
(Purple Leaf Wintercreeper)			
6-8 "	xx Flat	.17	

Euonymus Radicans Vegetus			
(Big-Leaf Wintercreeper)			
10-12"	xx Clumps	.75	
(Spring only)			

PRE-STAKED EVERGREEN GRAFTS

Our grafts are ready for field planting and cultivation when shipped—no grafts broken in shipping or cultivation—no expensive staking or tying necessary.

Before your graft is shipped from Hill's, a light but strong stake is inserted into each pot beside the graft. The rubber strip is replaced with grafting tape that encircles both the stake and the graft, and the tip of each graft is secured to the stake with a patent tie. The pot itself is then replaced with a light-weight, moisture-proof

wrapping to save shipping expense and to insure that the graft reaches you in the best possible condition.

	100	1000
Juniperus Chinensis Columnaris		
(Chinese Column Blue Juniper)		
Grafts	.65	.60

Juniperus Chinensis Sargentii Green		
(Green Sargent Juniper)		
Grafts	.65	.60



Juniperus Procumbens (Japanese Juniper) Grafts	100	1000	Juniperus Virginiana Glauca (Blue Cedar) Grafts	100	1000
	.65	.60		.65	.60
Juniperus Procumbens Nana (Dwarf Japanese Juniper) Grafts	.65	.60	Juniperus Virginiana Hilli (Hill Dundee Juniper) Grafts	.65	.60
Juniperus Virginiana Canaerti (Canaert Juniper) Grafts	.65	.60	Taxus Tardiva Aurea (Yellow Short-Leaf Yew) 2 year grafts in pots 10-12"	.65	
Juniperus Virginiana Cupressifolia (Hillspire Juniper) Grafts	.65	.60			

FLOWERING CRABS

xx fld 18-24"	.47	Malus Floribunda Purpurea (Pale Pink) 2-3'	Malus Sargentii (Pure White) 18-24"
xx fld 2-3'	.55	3-4'	2-3'
xx fld 3-4'	.62		
Malus Adstringens (Deep Pink) 3-4'		Malus Purpurea Eleyi (Purplish Red) 2-3'	Malus Scheideckeri (Pale Pink) 18-24"
		3-4'	2-3'
Malus Dolgo (Pure White) 18-24"		Malus Ringo (Pink) 18-24"	Malus Zumi Calocarpa (Pure White) 18-24"
2-3'		2-3'	2-3'
			3-4'
Malus Floribunda Atrosanguinea (Bright Pink) 2-3'		Malus Robusta Persicifolia (Pure White) 18-24"	
3-4'		2-3'	

Each x indicates one transplanting. O—Seedlings. Fl.—Flat Grown. Fr.—Frame Grown. Fld.—Field Grown. 25 at the 100 rate; 250 at the 1000 rate.



HILL'S FRENCH HYBRID LILACS

These French Lilacs are all two year field grafts—cut back at the end of the first year, and developed into lightly-branched, quick maturing, lining-out plants. This collection has been carefully selected from among the oldest and newest varieties to give you a comprehensive range of colors in plants known to grow well under most conditions.

xx fld	10-12"	.40	
xx fld	12-18"	.45	(S) Single
xx fld	18-24"	.50	(D) Double
xx fld	24-30"	.60	

Syringa Persica Laciniata
(S) Mauve
18-24"

Syringa Vulgaris Berryer
(Semi D) Clear Mauve
12-18"
18-24"
24-30"

Syringa Vulgaris Chas. Joly
(D) Bright Crimson
12-18"
18-24"
24-30"

Syringa Vulgaris Congo
(S) Deep wine-red
12-18"
18-24"

Syringa Vulgaris Decaisne
(S) Clear azure-blue
10-12"
12-18"
18-24"

Syringa Vulgaris General Sheridan
(Semi D) White
12-18"
18-24"
24-30"

Syringa Vulgaris Kate Harlin
(S) Pure White
10-12"
12-18"
18-24"
24-30"

Syringa Vulgaris Madam Lemoine
(D) Clear white
12-18"
18-24"
24-30"

Syringa Vulgaris Marechal Lannes
(Semi D) Violet-blue
12-18"
18-24"
24-30"

Syringa Vulgaris Miss Ellen Wilmott
(D) White
10-12"
12-18"

Syringa Vulgaris President Carnot
(D) Rosy-lavender
12-18"
18-24"
24-30"

Syringa Vulgaris President Grevy
(D) Soft blue
12-18"
18-24"
24-30"

Each x indicates one transplanting. O—Seedlings. Fl.—Flat Grown. Fr.—Frame Grown. Fld.—Field Grown. 25 at the 100 rate; 250 at the 1000 rate.



Syringa Vulgaris President Lincoln

(S) Wedgwood-blue
 12-18"
 18-24"
 24-30"

Syringa Vulgaris Thunberg

(D) Mauve
 12-18"
 18-24"
 24-30"

Syringa Vulgaris Souvenir de Ludwig Spaeth

(S) Purple-red
 12-18"
 18-24"
 24-30"

BALLED & BURLAPPED EVERGREENS

		10	100			10	100
Abies Concolor Blue (Blue Concolor Fir)				Juniperus Communis Depressa Vase Shape (Vase Shaped Juniper)			
3-4' xxx B&B	10.00			12-15" xx B&B	1.75	1.50	
4-5' xxx B&B	12.50			18-24" xx B&B	2.50	2.25	
				2-2 1/2' xxx B&B	4.50	4.00	
Abies Concolor Pyramidalis (Pyramidal Concolor Fir)				Juniperus Excelsa Stricta (Spiny Greek Juniper)			
1 1/2-2' xxx B&B	3.00			18-24" xx B&B	2.25	2.00	
2-2 1/2' xxx B&B	3.50			2-2 1/2' xxx B&B	4.00	3.50	
2 1/2-3' xxx B&B	4.00			Juniperus Glauca Hetzi (Hetz Juniper)			
Juniperus Chinensis Columnaris (Chinese Column Blue Juniper)				12-15" xx B&B	2.00	1.75	
2-3' xxx B&B	4.50			Juniperus Procumbens (Japanese Juniper)			
3 1/2-4' xxx B&B	5.50			12-15" xx B&B	2.00		
Juniperus Chinensis Pfitzeriana Blue (Blue Pfitzer Juniper)				15-18" xxx B&B	2.75		
12-15" xx B&B	2.00	1.75		2-2 1/2' xxx B&B	5.00		
15-18" xx B&B	2.50	2.25		Juniperus Procumbens Nana (Dwarf Japanese Juniper)			
Juniperus Chinensis Sargentii Green (Green Sargent Juniper)				15-18" xx B&B	2.50		
12-15" xx B&B	2.00	1.75		1 1/2-2' xxx B&B	4.50		
Juniperus Communis Depressa Aurea (Golden Prostrate Juniper)				Juniperus Sabina Horizontalis #3 (Russian Savin Juniper)			
12-15" xx B&B	1.75	1.50		15-18" xx B&B	2.50	2.25	

5 of same variety and size at 10 rate; 25 at 100 rate.
 Each x indicates one transplanting. B&B signifies balled and burlapped.



		10	100
Juniperus Sabina Horizontalis #4 (Russian Savin Juniper)			
12-15''	xx B&B	2.00	1.75
15x15''	xxx B&B	4.50	

Juniperus Squamata Meyeri (Meyer Juniper)			
10-12''	xx B&B	1.75	1.50
12-15''	xx B&B	2.00	1.75

Juniperus Virginalis Dark Green (Hillbush Juniper)			
1 1/2-2'	xxx B&B	4.50	4.00

Juniperus Virginalis Globosa (Globe Hillbush Juniper)			
12-15''	xx B&B	1.75	1.50
15-18''	xx B&B	2.25	2.00

Juniperus Virginiana (Red Cedar)			
2 1/2-3'	xxx B&B	3.00	2.50
3-3 1/2'	xxx B&B	3.50	3.00

Juniperus Virginiana Canaerti (Canaert Juniper)			
18-24''	xx B&B	2.15	1.90
2-2 1/2'	xx B&B	2.50	2.25
2 1/2-3'	xxx B&B	5.00	4.50
3 1/2-4'	xxx B&B	6.50	

Juniperus Virginiana Canaerti Erecta (Erect Canaert Juniper)			
15-18''	xx B&B	2.00	1.75
18-24''	xx B&B	2.15	1.90
2-2 1/2'	xx B&B	2.50	2.25
3-3 1/2'	xxx B&B	5.50	5.00

Juniperus Virginiana Glauca Globes (Globe Blue Cedar)			
18x18''	xxx B&B	3.75	

Juniperus Virginiana Hilli (Hill Dundee Juniper)			
18-24''	xx B&B	2.15	1.90
2-2 1/2'	xx B&B	2.50	2.25
2 1/2-3'	xx B&B	3.00	2.75
2 1/2-3'	xxx B&B	4.75	4.25
3-3 1/2'	xxx B&B	5.50	5.00
3 1/2-4'	xxx B&B	6.50	6.00

		10	100
Juniperus Virginiana Nova (Hill's New Juniper)			
18-24''	xx B&B	2.15	1.90
2 1/2-3'	xxx B&B	4.75	4.25
3-3 1/2'	xxx B&B	5.50	5.00
3 1/2-4'	xxx B&B	6.50	6.00

Picea Glauca Conica (Dwarf Alberta Spruce)			
12-15''	xxx B&B	3.00	
15-18''	xxx B&B	3.50	
1 1/2-2'	xxx B&B	4.50	

Picea Glauca Densata (Black Hill Spruce)			
2-2 1/2'	xxx B&B	3.50	3.00

Picea Omorika (Serbian Spruce)			
1 1/2-2'	xxx B&B	3.50	
2-2 1/2'	xxx B&B	4.25	3.75
2 1/2-3'	xxx B&B	4.75	4.25

Pseudotsuga Douglasi (Douglas Fir)			
2 1/2-3'	xxx B&B	5.50	5.00
3-4'	xxx B&B	6.50	6.00
4-5'	xxx B&B	9.00	8.50
5-6'	xxx B&B	12.00	11.50
6-7'	xxx B&B	16.00	

Taxus Cuspidata Capitata (Upright Japanese Yew)			
2-2 1/2'	xxx B&B	7.50	7.00
2 1/2-3'	xxx B&B	10.50	10.00
3-3 1/2'	xxx B&B	12.50	12.00
3 1/2-4'	xxx B&B	14.50	14.00

Taxus Cuspidata Compacta (Compact Japanese Yew)			
18x18''	xxx B&B	5.25	4.75

Taxus Cuspidata Globes (Globe Japanese Yew)			
15x15''	xxx B&B	5.00	
18x18''	xxx B&B	7.50	
24x24''	xxx B&B	10.00	
30x30''	xxx B&B	15.00	

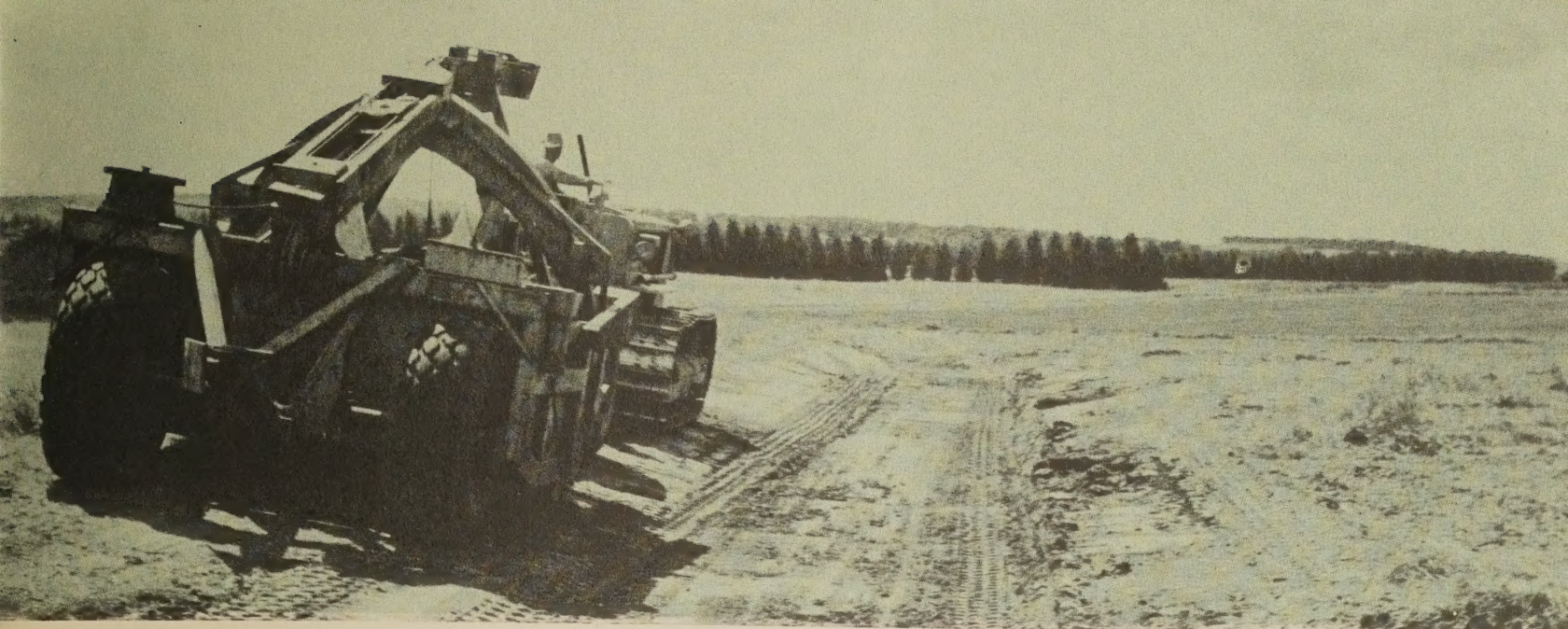

		10	100
Taxus Cuspidata Nana			
(Dwarf Japanese Yew)			
15x15''	xxx B&B	4.75	4.25
15-18''	xxx B&B	5.75	5.25

Taxus Cuspidata Spreading			
(Spreading Japanese Yew)			
10-12''	xx B&B	1.75	1.50
12-15''	xx B&B	2.00	1.75
15-18''	xxx B&B	5.00	4.50
1 1/2-2'	xxx B&B	5.75	5.25
2-2 1/2'	xxx B&B Ex. Hvy.	8.00	7.50

Taxus Media Browni			
(Brown's Yew)			
10-12''	xx B&B	1.75	1.50
12-15''	xx B&B	2.00	1.75
12-15''	xxx B&B	4.50	4.25
15-18''	xxx B&B	5.00	4.50

Taxus Media Hatfieldi			
(Hatfield Yew)			
1 1/2-2'	xxx B&B	4.50	4.00
2-2 1/2'	xxx B&B	5.50	5.00
2-2 1/2'	xxx B&B Ex. Hvy.	8.50	8.00
2 1/2-3'	xxx B&B Ex. Hvy.	10.50	10.00

		10	100
Thuja Occidentalis			
(American Arborvitae)			
2 1/2-3'	xxx B&B	3.00	2.50

Thuja Occidentalis Pyramidalis			
(Pyramidal Arborvitae)			
18-24''	xx B&B	1.85	1.60
2-2 1/2'	xx B&B	2.50	2.25
2 1/2-3'	xx B&B	2.75	2.50
2 1/2-3'	xxx B&B	3.75	3.25

Thuja Occidentalis Woodwardi			
(Woodward Globe Arborvitae)			
10x10''	xx B&B	1.65	1.40
12x12''	xx B&B	2.00	1.75

Tsuga Canadensis			
(Canadian Hemlock)			
18-24''	xx B&B	1.75	1.50
2-2 1/2'	xx B&B	2.00	1.75
2 1/2-3'	xxx B&B	4.50	4.00
3-3 1/2'	xxx B&B	5.00	4.50

5 of same variety and size at 10 rate; 25 at 100 rate.
Each x indicates one transplanting. B&B signifies balled and burlapped.

Note

To enable us to better serve your needs, we request that you provide us with the opportunity to reserve your Fall and Spring needs at the earliest possible date. As the demand for nursery stock is in direct proportion to nationwide dwell-

ing construction reports, it is believed that this coming year will prove even more demanding upon Evergreen supplies than the previous year. Allow us to provide the very best in selection and service by placing your order now.

HILL'S Illustrated Evergreen Brochure

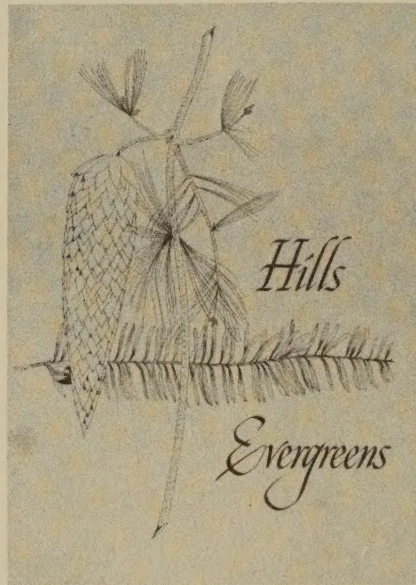

A new 48 page descriptive booklet with 62 full color illustrations and complete descriptions of each variety as well as cultural landscape suggestions.

The extremely high cost of color printing of this type precludes our offering this booklet gratis. However, we will mail you, postpaid, as many copies as you wish for \$1.00 each.