

## **Historic, Archive Document**

Do not assume content reflects current scientific knowledge, policies, or practices.



Index \* 62,65 7-69<sup>th</sup> Annual Catalog - 1952

# Oscar H. Will & Co.

## BISMARCK, NORTH DAKOTA

LIBRARY  
RECEIVED  
☆ FEB 15 1952 ☆  
U. S. Department of Agriculture

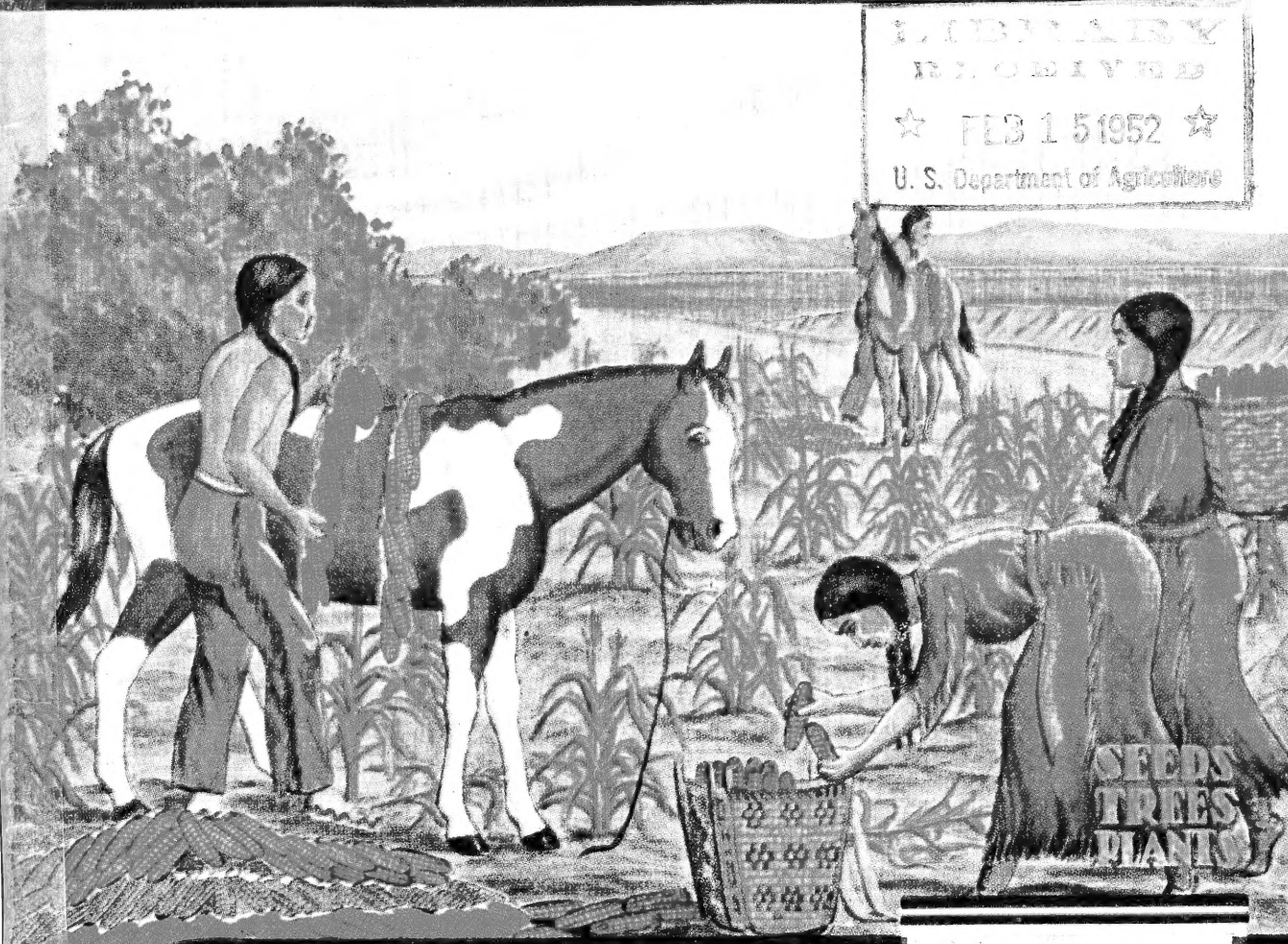

PIONEER · SEED  
HOUSE · NURSERY  
& · GREENHOUSES  
OF  
THE · NORTHWEST

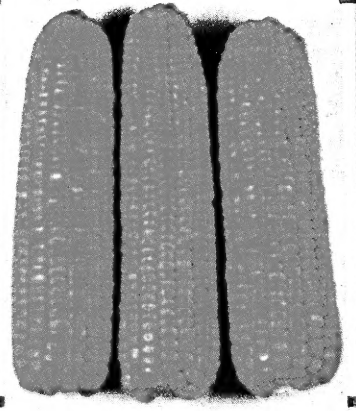

HYBRID 301

*Seed Corn Specialists*

# PIONEER HYBRID SEED CORN

**HARDY • HEAVY YIELDING • EARLY**

Mr. Pioneer Hybrid is your guarantee of hardy drought, cold, and wind resistant early northern-grown hybrid seed corn The Best for the Northwest.

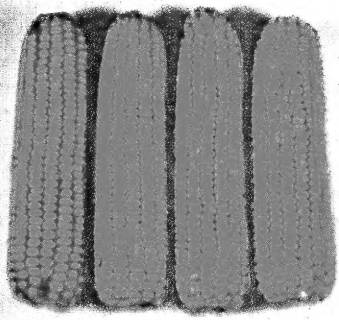

**PIONEER HYBRID K**  
A Heavy Yielder

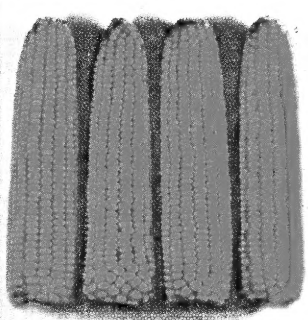

**NODAK 301**  
Outstanding in Montana and the Western Dakotas

WILL'S  
HYBRIDS  
ARE BRED  
AND GROWN  
FOR  
NORTHERN  
GREAT PLAINS  
CONDITIONS

## MR. PIONEER HYBRID

Our symbol of hardiness and quality for northern-grown hybrids.

OUR HYBRIDS HAVE BEEN BRED OVER MANY YEARS FROM HARDY STRAINS ACCLIMATED FOR NORTHERN GREAT PLAINS CONDITIONS.

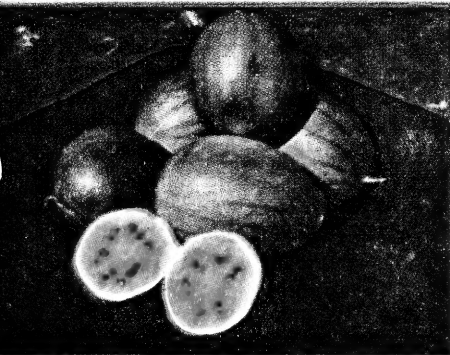

### N.H. MIDGET WATER MELON

Very early, very sweet and of just the right size for one individual. Postpaid, pkt., 15c; 2 pkts., 25c; oz., 45c; 1/4 lb., \$1.50. See page 35.



### TIGER LILY

Hardest tame Lily. Blooms in July. Striking and beautiful. Price, postpaid, 40c each; doz., \$4.50. See page 69.

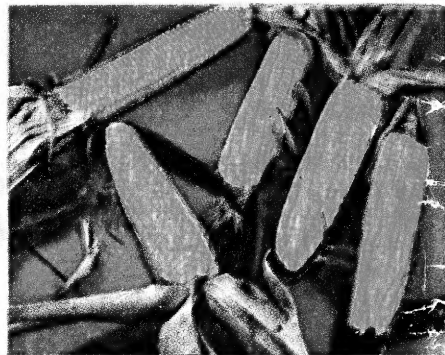

### ALTAGOLD SWEETCORN

A new very early sweet corn of good flavor with large ears for an extra early variety. From the Canadian Experiment Station in the Province of Alberta. Pkt. 10c; 1/4 lb., 25c; 1/2 lb., 75c; lb., \$1.25, postpaid.



**DURHAM RASPBERRY.** The new fall bearing red raspberry from Prof. Yeager. A very high class, large berry that produces heavily until freeze-up. Each 50c; Dz., \$5.00. Postpaid, each 55c; Dz., \$5.50. See page 71.



### ROSYBLOOM ORNAMENTAL CRAB APPLES

Very hardy and very beautiful. Fruit good for jelly. See page 74. Price, each, 80c; 10, \$7.50.

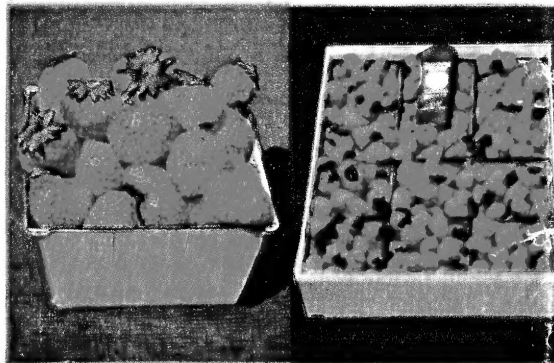

**MONTANA PROGRESSIVE STRAWBERRY.** A new and hardier strain of the old reliable everbearing strawberry, developed at the Montana Experiment Station. Postpaid, 25, \$1.25; 50, \$2.10; 100, \$4.00. See page 72.

## OUTSTANDING HARDY AND EARLY SPECIALTIES FOR THE NORTHERN PLAINS

**GRANITE STATE MUSKMELON.** All-America Winner. An oval, early, top quality, salmon-orange fleshed melon, developed by Dr. A. F. Yeager at the New Hampshire Experiment station. This one is hard to beat. Pkt. 15c; oz., 40c;  $\frac{1}{4}$  lb., \$1.30, postpaid.

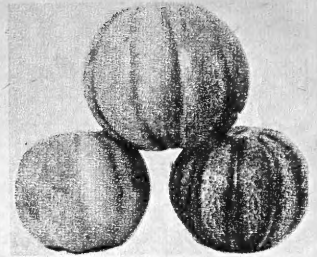

Granite State

**CARNIVAL POP CORN.** A very early, many-colored Pop Corn developed at the University of New Hampshire. The kernels vary in color from white to blue black. The popping quality is high and the ears are of good size and excellent for decoration. Pkt., 15c;  $\frac{1}{4}$  lb., 25c, postpaid.

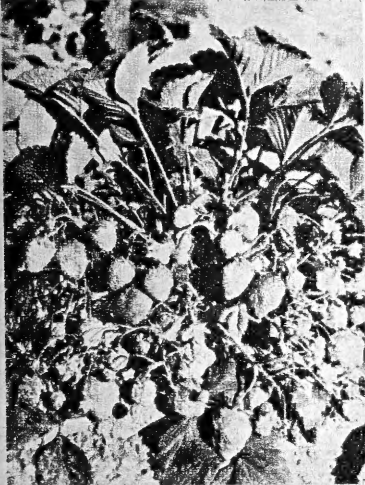

Sioux

**SIOUX STRAWBERRY.** The new very hardy June bearing variety from the Cheyenne U. S. Horticultural Station. Larger fruit than the Cheyenne, heavy bearer, and has the sweetness of its wild parent. Needs no covering. Price, Doz., \$1.00.

**NIOBE WEeping WILLOW.** Hardest of the weeping willows. Graceful, yellow bark, fast growing. 3 to 4 ft., each, \$1.25.

**BRITZENSIS SIBERIAN RED WILLOW.** This is a very handsome and hardy ornamental willow. Very drouth resistant. Wonderful for hedge or screen. Cold and drouth resistant. 4 to 5 ft., each, 60c; 5, \$2.50.

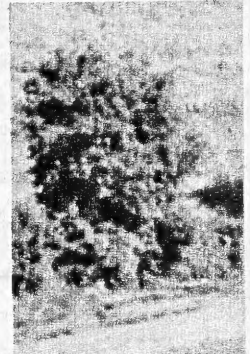

Harbin Elm

**HARBIN HADIEST SIBERIAN ELM.** Developed in Manitoba where it has never shown any winter injury of any kind, as hardy and grows as fast as the common and is never hurt by cold. 18-24 in., each 50c; postpaid, 55c.

**MINIATURE SWEET CORN.** The finest quality extra early sweet corn. The golden ears are 7 inches long, uniformly cylindrical, and 8 to 12 rowed. The dwarf, many eared plants are about 3  $\frac{1}{2}$  feet tall. This is recommended by all who have grown it. Pkt., 20c;  $\frac{1}{4}$  lb., 40c;  $\frac{1}{2}$  lb., 65c; lb., \$1.15, postpaid.

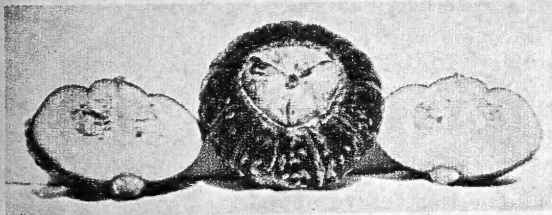

Bush Buttercup

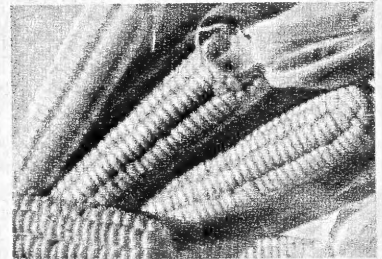

Miniature Sweet Corn

## HULLED MILLET

A New Health Food

Highly Nutritious  
Easily Digestible

A real health food.  
Trial 1 lb. package, 40c,  
postpaid. Regular 5 lb.,  
\$1.80, postpaid.

**BUSH BUTTERCUP SQUASH.** Real quality Buttercup Squashes on a compact bush, making it possible to plant the hills closer. Early. Late in season may run a trifle. Pkt., 15c; oz., 35c;  $\frac{1}{4}$  lb., \$1.05, postpaid.

**RED GLOW PLUM.** A very promising new and very hardy introduction from the Minnesota Experiment Station. Good reports come on it from several Northern Stations. A good size and good quality fruit. 3-4 ft., each, \$1.20.

Red Glow

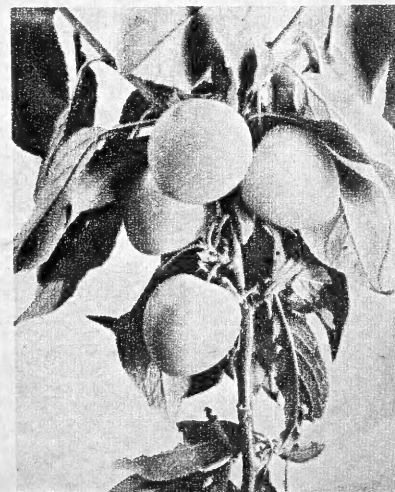

**FREE****PREMIUMS**

With every order for vegetable and flower seeds of \$30.00 or more, for seed grain or nursery stock of \$60.00 or more we shall be glad to furnish on request two pairs of serviceable brown cloth gloves.

In place of the gloves, for those preferring it, we can send any one of the following items:

**THERMOMETER.** Outdoor thermometer, good for coldest weather.

**CORN HAND BOOK.** All phases of corn growing described.

Or—**A YOUNG BOTANIST SEED TESTER.** A practical home seed tester, also with every garden seed order for \$20.00 or more.

**GENERAL INFORMATION****BE SURE TO ORDER EARLY AND AVOID DELAYS & DISAPPOINTMENTS**

All prices quoted are subject to change without notice. Any tax which may be imposed after the printing of this catalog upon items listed must be added by the customer to the quoted price.

**HOW TO SEND MONEY.** Remittance should be made by Postoffice or Express Money Order or by Bank Draft. Personal checks on banks are accepted, but customers must pay exchange and collection charge of 5 cents. U. S. stamps are accepted.

**C.O.D.** We fill C.O.D. orders only when 25% of the amount is sent. We do not accept any C.O.D. orders for perishable goods.

**DELIVERY OF GOODS.** Goods may be sent by mail, express or freight. Postpaid prices are quoted on small amounts. Parcel post costs may be obtained from any postoffice. If goods are to be sent by mail, be sure to include amount of postage. There is no reduction on postpaid prices of packet and ounce goods if sent by express or freight.

**EXPRESS AND FREIGHT.** Quotation F. O. B. here means that we deliver the goods to the express or railway company. The purchaser pays all transportation charges on receipt of goods. On moderate sized orders we advise express shipment rather than freight. All prices are F. O. B. here unless quoted postpaid.

Upon delivery of goods to transportation company, a sale is completed. In event of loss or damage to goods in transit the purchaser must have notation of such loss placed upon his receipt, and may then file claim for loss at his station, or may send the necessary papers to us when we shall gladly enter claim for him, remitting to him as soon as the claim is paid.

Remember that our responsibility ceases on delivery in good order to the transportation company, and it is therefore imperative that every purchase be carefully examined for loss or damage before accepting it.

We do not guarantee replacement of goods sent by mail. An additional remittance of five cents will insure any mail package. We can not insure plants and nursery stock so there is no recourse in case of delay and injury when mailed.

**PACKING.** No charge is made for boxes, bags or wrapping for any goods offered in this catalog.

**KEEP A COPY OF YOUR ORDER.** Check goods received with this copy. Sometimes items are sold out or will follow later, in which case a slip is enclosed with goods or notices sent.

**MISTAKES.** These will happen in spite of all care. Write us at once with copy of original order and order number, and mistake will be promptly rectified. Please do not return goods.

**OUR RESPONSIBILITY.** It is so manifestly impossible for a seller of any perishable goods to be responsible for what happens to them after they leave his hands, especially goods like seeds and plants which are planted in the ground under varying conditions of soil and climate, that we, in common with all American seed houses, disclaim responsibility as to crop which may be raised from the seeds which we sell.

We wish it understood that all goods are sold under the following general non-warranty.

"Oscar H. Will & Company warrants to the extent of the purchase price that seeds, trees, plants and bulbs sold are as described on the container within recognized tolerances. Seller gives no other or further Warranty, expressed or implied."

However, we wish to call the attention of our customers to the fact that we make careful tests of all seeds in our stock and endeavor to see that nothing but goods of the very highest quality are sent out.

We urge most strongly that every bit of seed grain or seed corn received from us be tested. Should the test prove unsatisfactory or the goods not as represented we should be notified at once and an immediate adjustment will be made.

We do not guarantee nursery stock and plants after being taken from the express office, but are always willing to give attention to just claims for loss. We are also glad to enter claim for our customer if they furnish us with a transportation bill showing bad order of shipment on arrival.

**PARCEL POST RATES**

New rates not available when our catalog went to press. Inquire at your postoffice or write to us for them.

Get our Special Collection bargain for the home gardener. \$2.88 worth of suitable, high quality Garden Seed for \$1.75. For list of seeds see outside back cover.

North Dakota residents must pay 2% sales tax except on seed and vegetable plants.

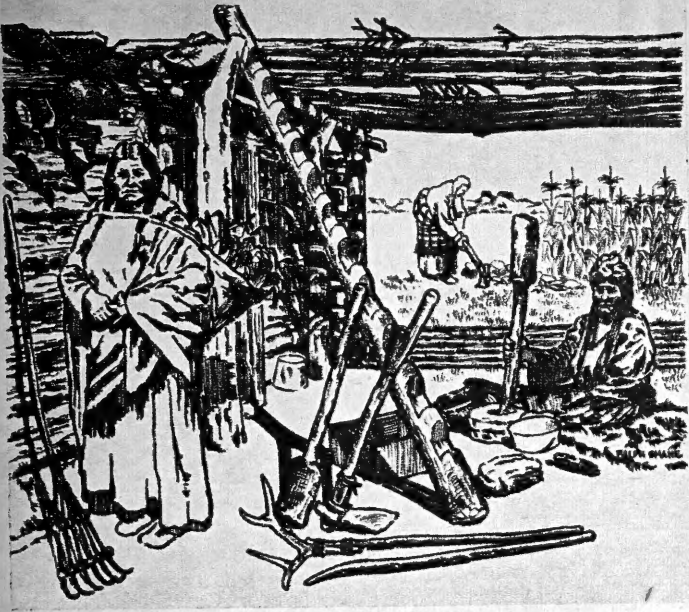

Farming is the most important business in Dakota today just as it was a hundred or more years ago when the original Dakota farmers, who appear in our little sketch, were the owners of our land. They too, required a certain amount of tools and equipment as shown in the picture. With this rather crude farming machinery they managed to raise crops of a hundred or more bushels of corn per family and considerable amounts of beans, sunflower seed, squashes and pumpkins.

The people of those days too, founded their existence on the basic industry of agriculture, and the farmer today continues to be the foundation upon which rests the whole structure of our civilization.

Those facts are perhaps a little more obscure today than they were under simpler conditions but our modern farmers still form the most important and essential element in Dakota and America today. They are doing a wonderful production job which is the chief essential under present uncertain international conditions. Without strikes or wage disputes they are quietly and expertly doing their jobs and serving their country wholeheartedly in a time of crisis.

We are happy to belong to the agricultural family ourselves and shall strive to do our part in bringing ever increasing production along with conservation of resources and scientifically economical agricultural practices.

We hope that the new year will bring a little more happiness and a little less apprehension and worry into the lives of all of us.

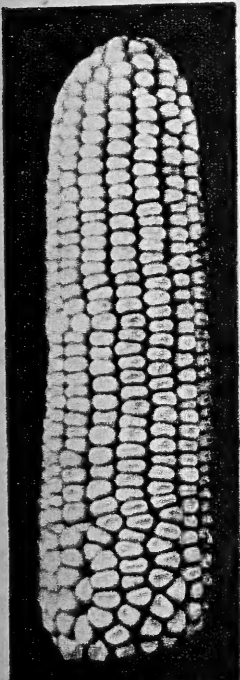

Hybrid Nodak 301

### Plant Will's Pioneer Hybrid Corn in the Northern Plains. Bred for Short Seasons and Dry Weather.

We notice in Hybrid trials that WILL'S PIONEER HYBRIDS during the past year have averaged well ahead of all eastern or southern Hybrids, many of which produced no crop at all in such an unfavorable season.

**NODAK HYBRID 301.** A beautiful yellow dent variety developed at the N. D. Experiment Station by Wm. Wiidakas, the Corn breeder. 85 day, a heavy yielder, perhaps the leading yellow dent in North Dakota.

**PIONEER HYBRID "K".** This is an 80 day hybrid of our own breeding. It combines the qualities of Falconer and Nodak Hybrid 301. A heavy yielder, early, easily picked, drouth and heat resistant. A fine uniform yellow dent.

Price, F.O.B. Bismarck, 7 Lbs. (enough for 1 acre), \$2.00; 1/2 Bu., \$7.00; Bu., \$13.00, for large and medium flat. Large and medium rounds, small flats; 7 Lbs., \$1.40; 1/2 Bu., \$5.50; Bu., \$10.00.

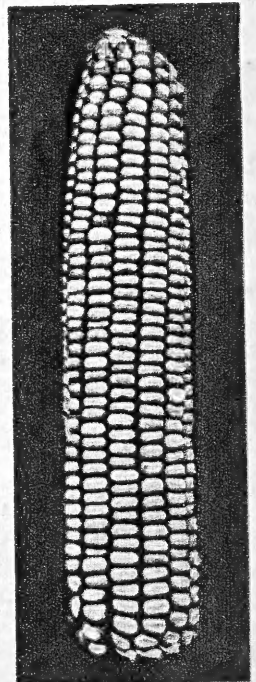

Hybrid K

# Will's Flower Seed

TWO NEW ALL-AMERICA AWARD WINNERS

**All  
Flower  
Seed  
Postpaid**

**Something  
Extra of Our  
Own Selection  
Will Be  
Included with  
Every Order  
for Garden  
or  
Flower Seed  
Over 25 cts.**

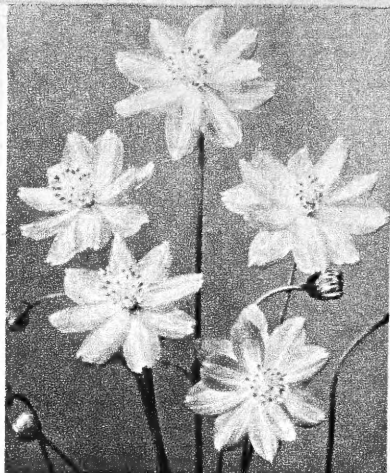

**Fiesta Cosmos**

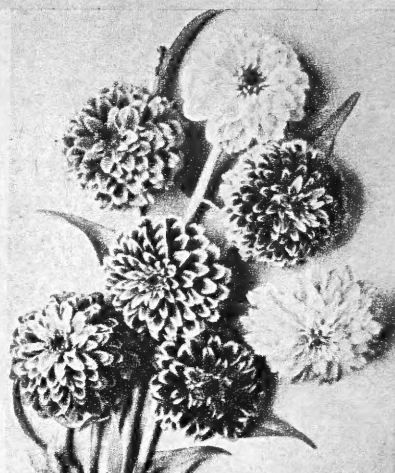

**Persian Carpet Zinnia**

**FIESTA COSMOS.** All America Top Award for 1952. A true scarlet Cosmos, early, heat loving, and easy to grow. The semi double flowers are borne on compact plants. Pkt., 25c.  
**PERSIAN CARPET ZINNIA.** Another 1952 All America Award Winner. Easy to grow and thriving on heat, the dainty foliaged plants are 12 inches high, early and profusely blooming with variegated flowers about the size of a silver dollar. Pkt., 25c.

See Inside Back Cover

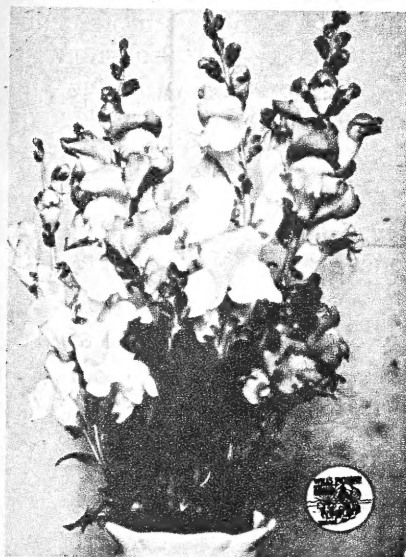

**Antirrhinum—Snapdragon**

**AGERATUM—Blue Perfection (A).** One of the best border and bedding plants, 10 inches tall, quick growing and flowering freely from early summer to frost. Pkt., 10c; ¼ oz., 30c.

**ALYSSUM (A).** One of the finest annuals we have for edging. Compact plants, six inches high, completely covered with bloom throughout the season.

**LITTLE GEM.** Honey scented white blooms. Pkt., 10c; ¼ oz., 25c; oz., 70c.

**VIOLET QUEEN.** Deep lavender lilac blossoms. Pkt., 10c; ¼ oz., 45c.

### Antirrhinum—Snapdragon

**University of California De Luxe Mixture Major. (A\*).** Rust resistant. Can be sown outdoors with good results, but for early blooming should be started inside. Splendid for cutting, our mixture is unexcelled. Pkt., 15c; ¼ oz., 40c.

**TETRAPLOID SUPERFINE MIXTURE.** The most satisfactory outdoor Snapdragon. The plants are tall, husky and erect with huge ruffled florets and long spikes, with full range of color and bi-color. Pkt., 20c; 2 pkts., 35c; 1/16 oz., 70c.

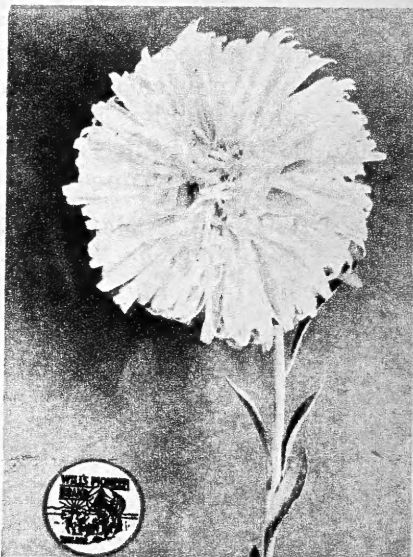

**Improved Crego Aster**

## ASTERS.

The old favorite China Aster brought up to date. (A\*)

**IMPROVED CREGO—WILT RESISTANT.** A beautiful mid-season sort, growing 2 feet tall, with large blooms borne on long stems. **CRIMSON, WHITE, AZURE BLUE and MIXED.** Pkt., 10c; ¼ oz., 50c. One packet each of the three straight colors, 25c.

**IMBRICATED POMPON—FINEST MIXED.** Mid-August flowering, upright 12 to 14 inch plants, bearing small round cushioned flowers, excellent for cutting and popular with florists. Pkt., 20c; ¼ oz., \$1.00.

½ Ounce may be had at ¼ Ounce Rate

Customers living in North Dakota must add two per cent for sales tax to their remittances for nursery stock, decorative greenhouse stock, insecticides, feeds, fertilizers, tools and supplies. This tax does not apply to seeds, onion plants or vegetable plants.

### KEY TO SYMBOLS

- (A) Annuals.
- (B) Biennials.
- (P) Perennials.
- (T) Tender.
- (C) Climbers.
- \* For cutting.

Germaco  
**TWIST-EMS**

help you support plants  
quickly, neatly,  
permanently!

**25¢**



Box of 200—Twistems (4 inches long), 25c, postpaid.

Box of 100—Twistems (8 inches long), 25c, postpaid.

## TRAIN-ETTS

**TRAIN-ETTS.** Weatherized Trellis Netting. Fine for Sweet Peas, Vines, Tomatoes, etc. Does not rot; lasts for several seasons. Easily hung. 5 x 6 feet, 65c; 5 x 8 feet, 85c, postpaid.





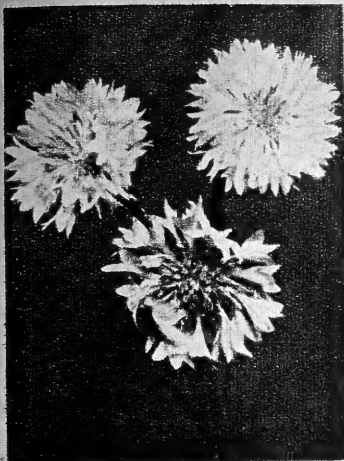

Bachelor's Button

## Bachelor's Button (A\*)

**CORN FLOWER—CENTAUREA CYANUS.** Easy to grow and blooms continuously. One of the most attractive hardy annuals.

**DOUBLE BLUE, RED BOY and SNOW MAN.** Each, Pkt., 10c;  $\frac{1}{4}$  oz., 35c; oz., 80c. Three packets, one of each color, 25c.

**DOUBLE MIXED.** Pkt., 10c;  $\frac{1}{4}$  oz., 30c.

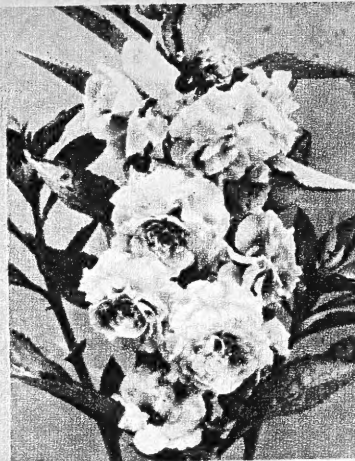

Double Camellia-Flowered Balsam

**BALSAM.** Double Camellia Flowered Mixed. (A). An old favorite, the bushy plants develop rapidly and the double flowers cluster showily along the main stalk. Pkt., 10c;  $\frac{1}{4}$  oz., 40c.

**Rose or Gardenia Flowered.** Also known as Bush Balsam. An attractive dwarf plant—fine in borders. The Roselike blooms cluster at the tops of the stems. Pkt., 10c;  $\frac{1}{4}$  oz., 40c.

**BEANS—SCARLET RUNNER.** (A-C). A rapid growing climber, reaching a height of 10 to 12 feet, and bearing sprays of brilliant scarlet pealike blossoms. Good for snap or green shell Beans and an ideal fence cover. Pkt., 10c;  $\frac{1}{4}$  lb., 25c;  $\frac{1}{2}$  lb., 43c; 1 lb., 75c.

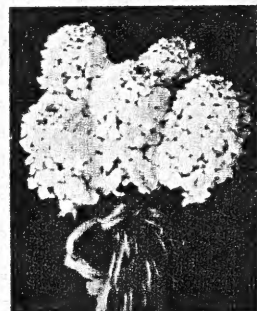

Giant Flowering Candytuft



Calendula—Sunshine

**CALLIOPSIS—MIXED.** (A\*). A graceful, showy, sunshine loving plant, blooming from June to frost. The colors range through yellow to rich brown. Pkt., 10c;  $\frac{1}{4}$  oz., 30c.

**CAMPANULA—CANTERBURY BELLS—Annual Finest Mixed.** (A). With this new annual type started indoors in early spring, we can enjoy the glory of these dainty bell like blooms the same summer. Pkt., 15c;  $\frac{1}{4}$  oz., 80c.

## CALENDULA

**POT or SCOTCH MARIGOLD.** (A\*). Growing anywhere and blooming from early summer until frost, this is one of the most honest and satisfactory flowers we have.

**Orange King.** A deep orange and very double. Pkt., 10c;  $\frac{1}{4}$  oz., 20c.

**Sunshine or Chrysanthemum.** A newer type of Calendula, long stemmed Chrysanthemum shaped large buttercup yellow flowers. Pkt., 10c;  $\frac{1}{4}$  oz., 30c.

## CANDYTUFT (A\*)

Easily grown dwarf plants, blooming throughout the summer, fine for edging, beds and borders.

**GIANT WHITE HYACINTH FLOWERED.** Pkt., 10c;  $\frac{1}{4}$  oz., 30c.

**GIANT FLOWERING MIXED.** Pkt., 10c;  $\frac{1}{2}$  oz., 30c.



Carnation—Marguerite

## CARNATION

(P\*). These spicily fragrant flowers should be started indoors and while perennials are best sown each year. Plants may be cut back in fall and potted for winter blooming.

**MARGUERITE MIXED.** Very double abundant blooms with good stems. Pkt., 10c;  $\frac{1}{4}$  oz., 90c.

**CHABAUD MIXED.** Upright, robust plants, with extra large flowers. Pkt., 15c;  $\frac{1}{2}$  oz., 55c;  $\frac{1}{4}$  oz., \$1.00.

**COBOEA SCANDENS—CATHEDRAL BELLS (A-C).** A most handsome and rapid growing climber. The flowers are large and bell shaped. Pkt., 10c;  $\frac{1}{4}$  oz., 65c.

## CELOSIA—COCKSCOMB

(A). A very showy and colorful group, easily grown and readily dried for winter bouquets.

**DWARF CRESTED MIXED (Cristata).** Plants 1 foot tall topped by large ruffled cockscombs. Color range from yellow through red. Pkt., 15c;  $\frac{1}{4}$  oz., 60c.

**OSTRICH PLUMED or FEATHERED MIXED (Plumosa).** 2 to 3 feet plants, with graceful stately plumes resembling ostrich feathers above the foliage. Pkt., 15c;  $\frac{1}{4}$  oz., 55c.

**CHINESE WOOLFLOWER MIXED (Childsii).** Plants grow from 2 to 3 feet high with flower heads resembling bright colored loose balls of wool. Pkt., 15c;  $\frac{1}{4}$  oz., 60c.

**CENTAUREA IMPERIALIS. GIANT SWEET SULTAN (A\*).** The large, sweet scented, thistle-like blooms are borne on long, strong stems. Our well balanced mixture is fine for cutting. Pkt., 10c;  $\frac{1}{4}$  oz., 35c.

**CHRYSANTHEMUM — ANNUAL (A\*).** The large, double flowers bloom in late summer. Pkt., 10c.

If you wish any sort of Flower Seed not listed here, ask us about it. If we cannot supply it, we'll try to tell you where it may be obtained.



Dianthus—Chinese Pink.



Single Crested Cosmos.

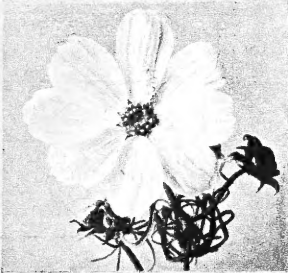

Sensation Cosmos.

## DIANTHUS

An abundant and brilliant bloomer, averaging 1 foot high, adapted to borders, beds, and rock gardens.

**CHINESE PINK MIXTURE (A\*).** Our double mixture covers the complete color range and includes not only the old standard sorts, but all the newest spotted, striped and fringed varieties. Pkt., 10c; ¼ oz., 40c.

**GRASS or CLOVE PINK MIXTURE (P\*).** Hardy, with grassy foliage and thin wiry stems, our Plumarius mixture includes both single and double blooms of this spicily fragrant and deeply fringed flower favorite. Pkt., 10c; ¼ oz., 75c.

**CLARKIA—DOUBLE MIXED (A\*).** Graceful plants with richly colored double rosette-like flowers almost covering the upright branches. Blooms from July to frost and does well everywhere. Pkt., 10c; ¼ oz., 40c.

**COLUMBINE — AQUILEGIA — LONG SPURRED MIXTURE (P).** A hardy, graceful, June blooming perennial. 2 feet high. The dainty, long spurred flowers of our mixture range in color from purple through yellows to white. Pkt., 15c; ¼ oz., 70c.

For Columbine Roots, See Page 69.

**COREOPSIS—DOUBLE FLOWERING (P\*).** Vigorous and free blooming with large orange yellow flowers on long graceful stems. Pkt., 10c.

## COSMOS

(A\*). Growing 4 to 5 feet tall, branching freely with feathery foliage and blooming abundantly from late July until frost, Cosmos is especially effective in screens and single borders.

**FIESTA.** 1952 All America Selection Winner. (See inside back cover for colored picture.) A true scarlet in Cosmos, early, heat loving and easy to grow; a riot of bloom all summer. The flowers are semi-double and ruffled. Pkt., 25c; ¼ oz., 80c.

**RADIANCE.** The 1948 All America Silver Medal Winner. Deep rose and rich crimson, the first bicolor Cosmos. Pkt., 20c; ¼ oz., 45c.

**SENSATION MIXED.** Extra Early Giant Flowering with blooms 4 to 5 inches in diameter. Pkt., 10c; ¼ oz., 30c.

**PURITY.** Pure white. Pkt., 10c; ¼ oz., 40c.

**ORANGE FLARE.** Brilliant orange flowers—free blooming. Pkt., 10c; ¼ oz., 30c.

## EARLY MAMMOTH FLOWERING SINGLE MIXED.

Blooming early enough to satisfy the wants of flower lovers in this section. Tall plants with huge blooms. Pkt., 10c; ¼ oz., 25c; oz., 60c.

**EARLY FLOWERING DOUBLE CRESTED MIXED.** Sometimes called Anemone flowered, this is one of the finest Cosmos for cutting. About 65% of the blooms are double. Pkt., 15c; ¼ oz., 75c.

**WILD CUCUMBER.** Rapid annual climber. Pkt., 10c.

**DAHLIA UNWIN'S DWARF HYBRIDS (TP\*).** Blooms in 60 days from seed. Plants are 2 feet tall with semi-double flowers, 3 inches across. Tubers are produced which may be saved. Pkt., 15c; ¼ oz., 85c.

**DIGITALIS—FOXGLOVE (P).** Easily grown semi-hardy, stately perennial reaching height of from 2 to 4 feet and producing long spikes of beautiful tubular flowers. Pkt., 10c; ¼ oz., 60c.

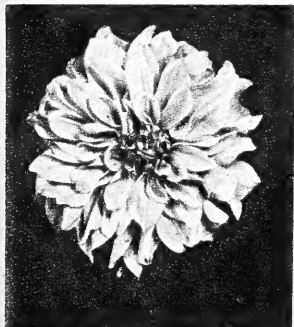

Unwin's Dahlia.

## DAISIES

**SHASTA DAISY—Alaska (P\*).** Can be grown out of doors anywhere with light winter protection. The flowers are large with glistening white petals and small golden centers. Pkt., 10c; ¼ oz., 45c.

**ANNUAL PAINTED DAISY—Tricolor Finest Mixed (A).** Easily grown with wide range of colors and zoning, outstanding as a cut flower. Pkt., 10c; ¼ oz., 25c.

For Shasta and Perennial Painted Daisy Roots, See Page 69.

**AFRICAN DAISY—Dimorphotheca Aurantiaca Hybrids (A\*).** An easily grown, beautiful and extremely showy annual from South Africa. Plants grow 1 foot high and enjoy a sunny location. This is one of the loveliest of flowers. Pkt., 10c; ¼ oz., 50c.

**DIIDISCUS—Blue Lace Flower (A).** Clusters of lavender blue flowers produced from July to frost. Pkt., 10c.

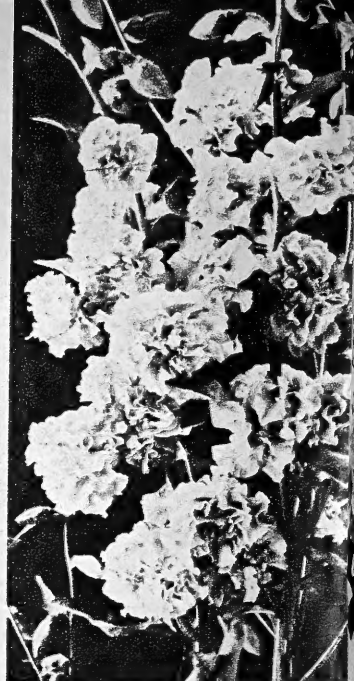

Clarkia—Double Mixed.

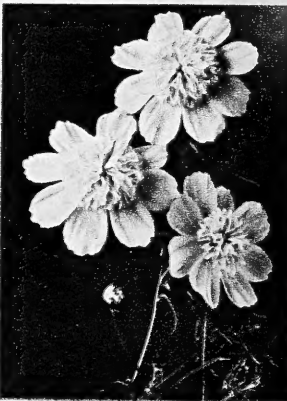

Double Crested Cosmos.



African Daisy.

## FOUR O'CLOCK

**Marvel of Peru (A).** An old fashioned, bushy, thrifty plant with bright blooms opening in afternoon and on cloudy days. Freely flowering from midsummer to frost. A fine annual hedge. Pkt., 10c; oz., 35c.

**GAILLARDIA—Blanket Flower (P\*).** This hardy perennial blooms from July until frost. Thriving anywhere, this gives you combinations of yellow and red mixed. Pkt., 10c; ¼ oz., 30c. Burgundy. Wine red. Blooms the same season if sown early. Pkt., 15c; ¼ oz., 60c.

**GERANIUM (TP).** Sown early in the spring, indoors, these are easily raised from seed and frequently reward the cultivator with charming new colorings. Our mixture is of the largest and finest strains. Pkt., 20c.

**FORGET-ME-NOT (P).** Best treated as an annual in this section, although it often winters with some protection. The dainty, clear blue flowers flourish in partial shade. Pkt., 15c.

**GOURDS (AC).** A valuable class of annual climbers. If allowed to ripen on the vines, the gourds can be kept for months as unique ornaments. Directions for keeping Gourds on request.

**SMALL FRUITED MIXED.** All shapes, colors and markings. Pkt., 10c; oz., 30c.

**LARGE FRUITED MIXED.** Pkt., 10c; oz., 30c.



Helichrysum

Bismarck Single Hollyhock

**GYSOPHILA** Thrive almost anywhere and give a charming misty effect in bouquet or border with their many tiny blossoms.

**ELEGANS GRANDIFLORA ALBA—Angel's Breath (A\*).** Pure white, large flowered. Pkt., 10c; ½ oz., 25c.

**PANICULATA—Baby's Breath (P\*).** Fine white flowers in June and July. May be dried for winter bouquets. Pkt., 10c; ¼ oz., 30c.

**HELICHRYSUM—DOUBLE STRAWFLOWER or EVERLASTING (A\*).** The finest and most widely grown of all Everlastings Ornamental when growing with its wide range of color and much prized for winter bouquets. Pkt., 10c; ¼ oz., 35c.

**HELIOTROPE—Mixed (TA).** Fragrant, beautiful and long blooming it is easily grown and fine for either bedding or pot plant. Pkt., 15c; ¼ oz., 65c.

### HOLLYHOCK

Among shrubs, as screen or background, the tall and stately Hollyhock has its place in every garden.

**PIONEER—Double Mixed (P).** This will not bloom the first year unless planted indoors by March. Our mixture comprises all shades. Pkt., 10c; ¼ oz., 70c.

**BISMARCK—Single Mixture (P).** The single sorts are slightly hardier and more vigorous than the doubles. Our mixture is equal to any. Pkt., 10c; ¼ oz., 25c.

**ANNUAL—INDIAN SPRING.** (1939 All American Silver Medal Winner.) If planted early in spring will bloom the same year. The blooms are large, fringed and semi-double, in pink and rose shades. Pkt., 10c; ¼ oz., 45c.

For Hollyhock Roots See Page 69.

**ICE PLANT—Mesembryanthemum Crystallinum (A).** A trailing plant with singular icy foliage. Especially useful in rock garden. Pkt., 15c.

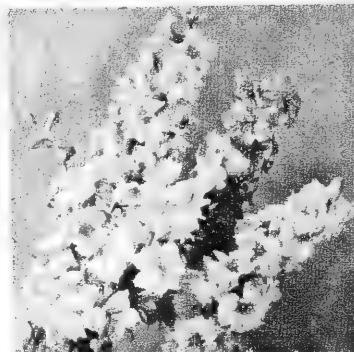

Annual Larkspur

### ANNUAL LARKSPUR

The long spikes of gay double blooms and finely cut feathery foliage make Larkspur one of our most valuable garden flowers.

**GIANT IMPERIAL MIXED.** Pkt., 10c; ¼ oz., 30c.

**ROSE KING.** Pkt., 10c; ¼ oz., 40c.

**REGAL MIXED.** A new strain, vigorous and early, with very long spikes of huge, well spaced florets. The top florist's Larkspur and perfect for home use. Pkt., 20c; ¼ oz., 65c.

### DELPHINIUM—PERENNIAL LARKSPUR

**PACIFIC GIANTS.** A remarkable strain with immense spikes of extremely large and well formed flowers, mostly double. Pkt., 30c; 2 pkts., 55c.

**GOLD MEDAL MIXTURE.** A fine mixture running in color from the lightest shade of lavender to indigo blue. Pkt., 10c; ¼ oz., 70c.

**NEW ZEALAND DWARF.** A profuse bloomer, growing 18 inches high. The flowers are dark blue. Pkt., 15c.

For Perennial Larkspur Roots, See Page 67.

### LAVATERA

**ROSEA SPLENDENS—SWISS ROSE—LOVELINESS (A\*).** An annual Mallow with very large, bright, rose flowers, showy and effective for border and cutting. Pkt., 10c; ¼ oz., 35c.

### LINUM-FLAX

**SCARLET FLAX—GRANDIFLORUM RUBRUM (A).** Brilliant crimson flowers. For continuous bloom make successive plantings. Pkt., 10c; ¼ oz., 30c.

For Perennial roots see page 70

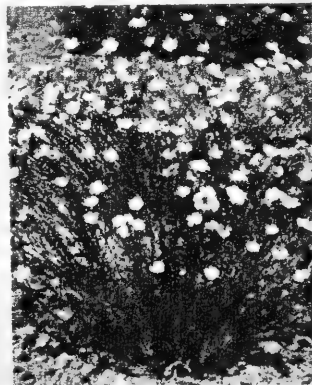

Scarlet Flax



Delphinium

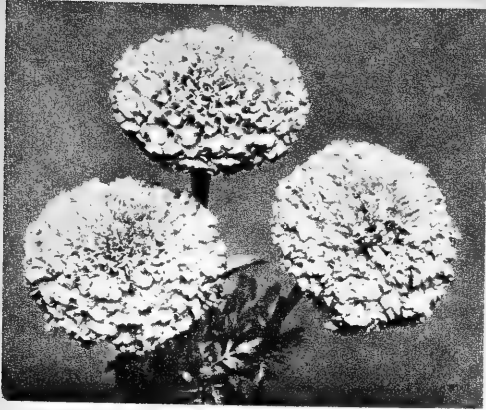

Gigantea Sunset Hybrids

**LOBELIA—CRYSTAL PALACE COMPACTA (A)** The 6 inch plants are fairly covered with dainty deep blue flowers. Fine for edgings, beddings and pot culture. Pkt., 15c; ¼ oz., 60c.

## MARIGOLD (A\*)

A wealth of colorful decorative blossoms from midsummer to frost. Lovely for cutting.

**GLITTERS.** An All America Selection Winner. Early, profuse blooming, bushy, erect plants. The bright, lemon yellow flowers are very large and fluffy. Pkt., 20c; ¼ oz., 60c.

**GIGANTEA SUNSET HYBRIDS.** The largest Marigold yet developed, its delicately sweet scented flowers average 5 inches in diameter. The plants



Guinea Gold

are from 3½ to 4 feet tall. Though a small percentage of single flowers may be expected, the size and beauty of the blooms will repay the planter. Pkt., 10c; ¼ oz., 50c.

**GUINEA GOLD.** The large, double carnation like blooms are a brilliant golden orange. This is deservedly one of the most popular Marigolds. Pkt., 10c; ¼ oz., 35c.

**TALL AFRICAN DOUBLE MIXED.** The plants are 2½ feet high and the very large globular flowers have tubular or quilled petals. Our mixture ranges in color from light lemon to deep orange. Pkt., 10c; ¼ oz., 55c.

**DOUBLE DWARF FRENCH.** 1 foot tall.

**HARMONY MIXED.** Blooms with high crested centers run the range in two tone combinations from lemon yellow to dark red. One foot tall. Pkt., 10c; ¼ oz., 30c.

**SPRY HYBRIDS.** Six to eight inches tall and a prolific bloomer. Pkt., 15c.



Heavenly Blue Morning Glory

## MORNING GLORY (A-C)

Quick growing, free flowering climbers.

**HEAVENLY BLUE** —Clark's Early Strain.

The finest of all morning glories, the blooms are true blue with white throats and from 3 to 4 inches across. Pkt., 10c; ¼ oz., 25c; oz., 75c.

**CRIMSON RAMBLER.** The bright ruby red flowers are slightly smaller than those of the Heavenly Blue, but this is a very vigorous bloomer and rapid climber. Pkt., 10c; ¼ oz., 20c; oz., 65c.

**PEARLY GATES.** (All American Silver Medal 1941.) Large flowered, free blooming, pure white. Plant this with Crimson Rambler and Heavenly Blue for Red, White and Blue effect. Pkt., 15c; ¼ oz., 25c; oz., 75c.



Crimson Rambler Morning Glory

**IMPERIAL MIXED—Ipomea Imperialis.** The large flowers range from white to dark purple in unusual colors. The foliage is very attractive in its variations. Pkt., 15c; oz., 50c; ¼ lb., \$1.25.

**FINEST MIXED—Convolvulus Major.** A good mixture of the old fashioned yet ever popular climber. Pkt., 10c; oz., 30c; ¼ lb., 75c.

## NASTURTIUMS (A\*)

For border, bed, window box and bouquet. One of our most easily grown and popular flowering plants. Blooms early and throughout a long season in wide color range.

**GOLDEN GLEAM—DOUBLE**

**SWEET SCENTED.** This most satisfactory double Nasturtium continues to gain in popularity. The fragrant golden yellow blooms are borne well above the foliage on strong bushy plants. Pkt., 10c;

oz., 30c; ¼ lb., 95c.

**DWARF DOUBLE GEM MIXED.**

The plants are dwarf and compact. While some single blooms may be expected, the great majority will be large, double or semi-double, sweet scented, in well balanced color mixture. Pkt., 10c; oz., 30c; ¼ lb., 95c.

**WILL'S PIONEER BRAND DWARF**

**SINGLE MIXED.** The best obtainable mixture of desirable

colors. Pkt., 10c; oz., 25c; ¼ lb., 75c.

**WILL'S SUPERB TALL SINGLE MIXED.** Plants from our mixture will grow 5 to 6 feet high with showy blooms of the most brilliant shades. Pkt., 10c; oz., 25c; ¼ lb., 75c.

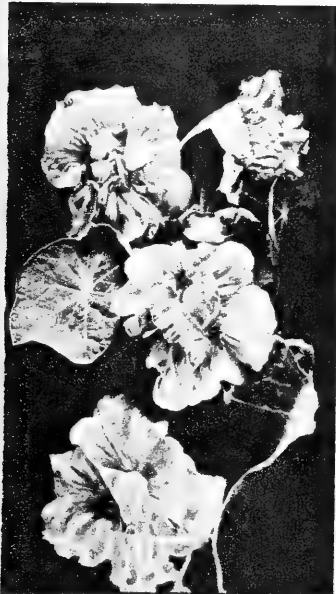

Double Golden Gleam Nasturtiums



Pioneer Dwarf Single Mixed

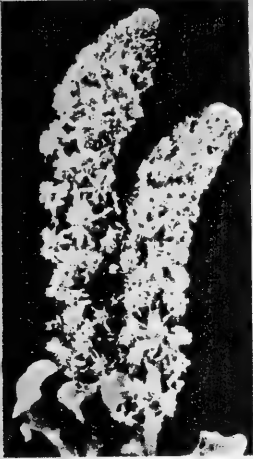

Mignonette Machel

**MIGNONETTE MACHET MIXED (A\*)**. A modest, fragrant plant, growing 1 foot high, with compact spikes of bloom. Pkt., 10c; ¼ oz., 30c.  
**NICOTIANA—AFFINIS HYBRIDS (A)** Plants 2 to 3 feet high bear star-shaped blossoms which are delightfully fragrant, especially at evening. Pkt., 10c; ¼ oz., 35c.  
**NIGELLA—LOVE-IN-A-MIST-MISS JEKYLL (A\*)**. A favorite, compact growing plant in whose fine feathery foliage nestle lovely double cornflower-blue blooms. Pkt., 10c; ¼ oz., 35c.

## WILL'S PANSIES

### WILL'S ROYAL SHOW

(P\*). The best mixture we can supply. The blooms are all that can be desired in color, size and form. Pkt., 30c; 2 pkts., 50c; ½ oz., \$2.50.

**WILL'S PREMIUM MIXTURE**. While not to be compared with the Royal Show, this mixture has large blooms in complete color range and will please everyone who enjoys Pansies. Pkt., 15c; ½ oz., \$1.25.



Will's Royal Show Pansies

For Pansy Plants, See Page 56

**PRIMROSE or PRIMROSE MALACOIDES (TA)**. Sown in April will make plants for fall and winter blooming indoors. Pkt., 25c.

**RICINUS—CASTOR BEAN (TA)**. Tall stately plant with ornamental foliage and brilliant colored fruit. Pkt., 10c; oz., 30c; ¼ lb., 90c.

## PETUNIAS (A\*)

Enjoy sunshine, bloom profusely within 2 months from seed and are fine for bedding, porch or window box, border and pot.

**FIRE CHIEF**. All America Sweepstakes Winner for 1950. The reddest Petunia we've seen, of dwarf and trim habit. Pkt., 25c.

**RUFFLED MONSTER MIXTURE**. Very large, single, ruffled flowers, richly marked and veined. About 300 seeds to the packet. Pkt., 30c.

**BALCONY TYPE MIXED**. Single, large flowering and free blooming, trailing in habit and especially suited to bed and window boxes. Pkt., 20c.

**ALL DOUBLE GIANT FRINGED DWARF VICTORIOUS PETUNIA**. The best All Double Petunia seed obtainable, and the most dwarf type. Pkt., 100 seeds, 55c.

**ALL DOUBLE COLOSSAL SHADES OF ROSE PETUNIA**. This All America Silver Medal winner is a vigorous grower, free blooming; with large, fringed to ruffled flowers in an attractive range of rose shades. The blooms are not as large as those of the Victorious. Pkt., 100 seeds, 45c.

For Petunia Plants See Page 56.

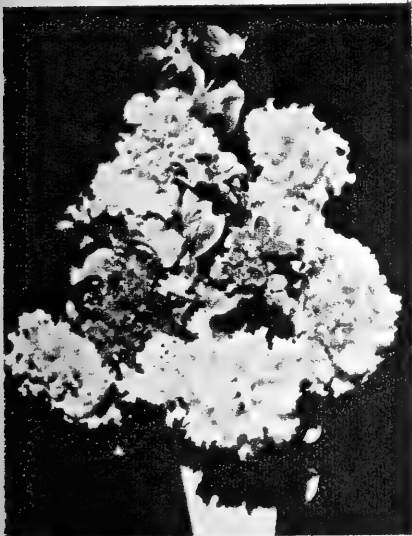

All Double Petunia

### SPECIAL SINGLE MIXTURE.

**HYBRIDA GRANDIFLORA**. Plants grow 2 feet tall. Flowers are not overly large, but are borne profusely and their wonderful colorings and markings make a brilliant show in bed or border. Pkt., 10c; ¼ oz., 40c; ½ oz., 75c.

**ROSY MORN**. A dwarf Petunia, dainty and effective for borders and window boxes. In color a soft carmine pink with white throat. Pkt., 15c; ¼ oz., 50c.



Special Single Petunia

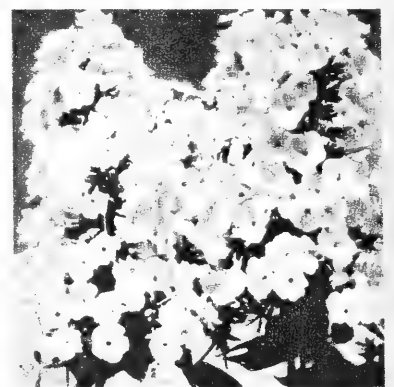

Phlox Drummondii

**PHLOX. DRUMMONDI GRANDIFLORA MIXED (A\*)**. Easily grown, brilliant and fresh in color, Phlox is one of the most satisfactory annuals. Flowers from our mixture are distinct and vivid in splendid variety of tone. Pkt., 15c; ¼ oz., 75c; ½ oz., \$1.25.

**PHLOX. GIANT FLOWERED - GIGANTEA ART SHADES (A\*)**. The individual flowers are from 1¼ to 1½ inches in diameter in lovely, soft, pastel shades. Pkt., 20c; ½ oz., 95c; ¼ oz., \$1.60.

**POPIES (A)**

Brilliant flowers produced freely in a riot of color.

**CALIFORNIA or ESCHOLTZIA - SPREADING MIXED.** These brilliant flowers are produced on low spreading plants with silvery cut foliage. For bouquets, cut when buds first show color. Pkt., 10c; ¼ oz., 25c.

**AMERICAN LEGION.** An improved Flanders Poppy, its color is a dazzling scarlet. Pkt., 10c; ¼ oz., 25c.

**DOUBLE SHIRLEY MIXED.** Large, graceful silky flowers. Pkt., 10c; ¼ oz., 30c.

**TULIP POPPY-BUSH ESCHOLTZIA-HUNNEMANNIA—Sunlite. (A\*)** Gorgeous, semi-double, canary yellow blooms. The foliage is light gray green. Pkt., 10c; ¼ oz., 25c.

**CUT FLOWER MIXTURE.** Well balanced mixture of hardy annuals. Pkt. 10c; ¼ oz., 25c.

**BLUE MAW.** This seed is used for cooking only and has been so treated that it will not germinate. ¼ lb., 20c; 1 lb., 65c, postpaid.

**ORIENTAL MIXED (P).** Unrivalled for gorgeous effectiveness in perennial borders, the flowers are immense, frequently six inches across. Pkt., 15c; ¼ oz., 75c.

**ICELAND MIXED (P\*).** The large, gaily colored, cup-shaped flowers bloom on graceful, wiry stems. If sown early, will bloom first year from seed. Pkt., 15c; ¼ oz., 65c.



Double Shirley Poppy



California Poppy—Escholtzia



Double Portulaca

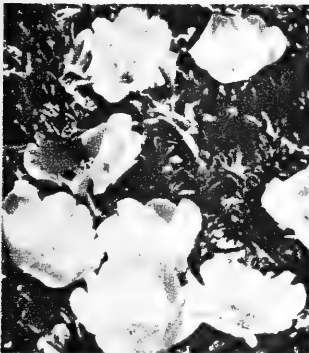

Single Portulaca

Dwarf Ten Weeks Stocks

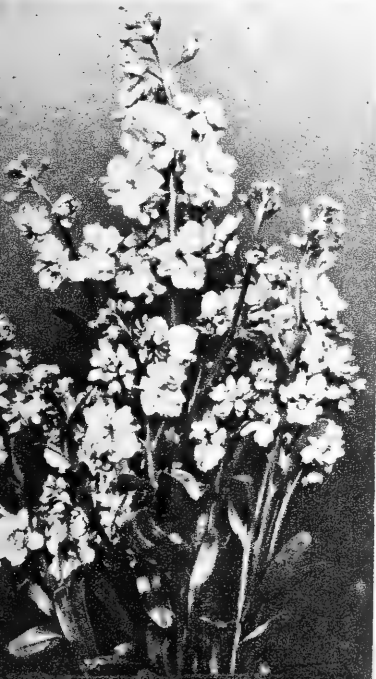
**PORTULACA—Rose Moss (A)**

**Hardy, Sun Loving, Profuse Bloomer.** Blooms early and until frost, thriving and producing a brilliant display where almost any other plant would die. Fine for beds, borders and ground cover. We recommend it for cemetery planting.

**All Double Mixed.** - A very small percentage of singles is to be expected. Pkt., 15c; ¼ oz., 60c; ¼ oz., \$1.00; oz., \$3.00.

**Single Mixed.** Pkt., 10c; ¼ oz., 25c; ¼ oz., 45c; oz., \$1.50.

**SALPIGLOSSIS**

**VELVET FLOWER or PAINTED TONGUE—Large Flowering Mixed (A\*).** Easily grown annual, 2 to 2½ feet tall, and one of our favorite flowers. The velvety blooms are large, trumpet shaped, and of richest colors, from creamy white to deep purple, all veined with gold. Pkt., 10c; ¼ oz., 25c.

**SALVIA—CLARA BEDMAN or EARLY BONFIRE (TA\*).** Its erect spikes of brilliant scarlet flowers make this one of the handsomest of Salvias. Pkt., 15c; ¼ oz., 90c.

**SCABIOSA—Tall, Large Flowered Double Mixed (A\*).** Also known as Mourning Bride or Pin Cushion Plant. The showy, double blooms are borne on long strong stems and soft colors predominate. Pkt., 10c; ¼ oz., 35c.

**SNOW-ON-THE-MOUNTAIN—Euphorbia Variegata (A).** A bushy plant of colorful foliage, much used in borders and backgrounds. The broad green leaves are heavily margined with silvery white. Pkt., 10c; ¼ oz., 30c.

**STOCK — GILIEFLOWER — Dwarf Double Ten Weeks (A\*)** The large, profuse spikes of rosette like blooms are of beautiful coloring and rich fragrance. A small percentage of singles may be expected, but our early mixture is true to type as obtainable. Pkt., 10c; ¼ oz., 65c.

**STOCK EVENING SCENTED—** *Mathiola Bicornis*. Small purplish flowers giving off delightful perfume morning and evening. Pkt., 10c; ¼ oz., 30c.

**SUNFLOWER—Helianthus Cucumerifolius—Excelsior Hybrids (A).** The plants are 5 feet tall. The small double flowers are in shades of bronze, brown and red. Pkt., 10c; ½ oz., 30c; oz., 50c.

**SUN GOLD SUNFLOWER.** Brilliant. All double, large golden yellow blooms. 4-5 feet high. Pkt., 10c; ¼ oz., 20c.



Salpiglossis or Velvet Flower



Verbena

**VERBENA**

**Hybrida—Mammoth Choice Mixed (A\*)**—A very popular dwarf plant of many uses, bearing clusters of brilliant star shaped flowers through a long season. Pkt., 10c; ¼ oz., 75c.



Sweet William

**SWEET WILLIAM. Dianthus Barbatus—Double and Single Mixed (P\*)**. An old garden favorite, 1½ to 2 feet high, blooming early with handsome broad clusters of little pinks. With some care plants will last many years, although they may be easily raised from seed each season. Pkt., 10c; ¼ oz., 65c.

**TITHONIA-TORCH. 1951 All America Silver Medal Winner**. A brilliant orange scarlet with yellow disc, the flower resembles a single Dahlia. Easily grown, heat resistant and fine for cutting, this is an old timer modernized. Pkt., 25c; 2 Pkts., 40c.

# ZINNIAS

**THE FLOWER FOR GREAT PLAINS GARDENS. FLOURISHES IN HEAT AND WITH LITTLE CARE—PRACTICALLY FREE FROM PLANT DISEASES—WITH LONG SEASON OF BLOOM. SHOWY, BRIGHT AND FREE FLOWERING—FINE FOR CUTTING AND EVERY GARDEN USE.**

Double Lilliput Zinnia



ors bright and well varied. Pkt., 10c; ¼ oz., 40c; 1 oz., \$1.30.  
Crimson Gem. Pkt., 10c; ¼ oz., 45c; 1 oz., \$1.50.

**SCABIOUS FLOWERED MIXTURE.** An oddly attractive bloom resembling the annual Scabiosa. The plants are 2 to 2½ feet high and the flowers are medium sized with rich color range. Pkt., 15c; ¼ oz., 45c; oz., \$1.50.



California Giants Zinnia

**BURPEE HYBRIDS.** The very large, loose and ruffled flowers are up to six inches across. There are no harsh colors. The vigorous plants are 3 feet tall. Pkt., 20c; ¼ oz., 50c; ¼ oz., 90c.

**DOUBLE LILLIPUT or POMPON—Mixed.** The plants are from 12 to 18 inches high, blooming profusely in 45 days from seed. The flowers are very double, 1 to 1½ in. in diameter, and the col-

Dahlia Flowered Zinnia  
Gold Medal Mixture**DAHLIA FLOWERED**

Best for general garden use, 2½ to 3 feet tall. The blooms average 4½ to 5 inches across.

**GOLD MEDAL MIXTURE**

Grown in separate colors and then mixed, this is vastly superior to much that is offered. Pkt., 10c; ¼ oz., 45c; oz., \$1.50.

**THE FOLLOWING DAHLIA FLOWERED ZINNIAS IN SEPARATE COLORS.** Pkt., 10c; ¼ oz., 45c; oz., \$1.40.  
**CRIMSON MONARCH**—Deep Crimson. **GOLDEN DAWN**—Rich Golden Yellow. **LUMINOSA**—Deep Pink.

**CALIFORNIA GIANTS—Mixed.** The blooms are not as deep as those of the Dahlia flowered type, but fully as large, and the longer stems make this sort more desirable for cutting. Pkt., 10c; ¼ oz., 45c; oz., \$1.50.

**FANTASY—Mixed.** A medium sized Zinnia with shaggy petals, curved and quilled, graceful and delicate. The color mixture is complete. Pkt., 10c; ¼ oz., 40c; oz., \$1.30.



Zinnia-Fantasy

# Will's Sweet Peas

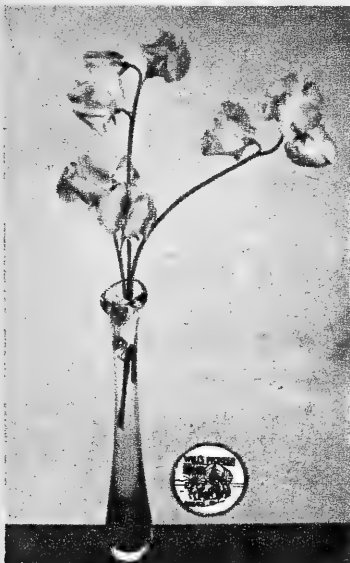

Early Flowering Spencer Sweet Peas

## SWEET PEA COLLECTION

One regular packet of each of the fifteen best varieties listed below (will sow 90 feet of row) together with a GARDEN SIZE PACKAGE OF NITRAGIN to treat the seed for best results.

### \$1.25

## SUMMER FLOWERING SPENCERS

The following 12 varieties of Summer Flowering Spencer Sweet Peas are priced at: Pkt., 10c; oz., 40c; ¼ lb., \$1.20. Any three packets, 25c.

MABEL GOWER. Medium Blue.	MASTER CREAM. Deep Cream.
FLUFFY BUFFLES. Salmon Cream Pink.	MISS CALIFORNIA. Salmon Cream Pink.
RADAR. Light Pink.	OLYMPIA. Purple.
FLAGSHIP. Navy Blue.	PEER. Orange Pink.
GIGANTIC. White.	STYLIST. Clear Rose Pink.
HIGHLANDER. Lavender.	WELCOME. Brilliant Scarlet.

## EARLY FLOWERING SPENCERS

The three following varieties of Early Flowering Spencer Sweet Peas are priced at: Pkt., 15c; oz., 50c.

AMERICAN BEAUTY. Deep Crimson.
CELESTIAL. Salmon Cerise.
LADDIE IMPROVED. Light Rose Pink.

## A Few Suggestions

The Sweet Pea plant or vine succeeds best in cool, moist, yet well drained soil. To secure the longest possible season of bloom the seed must be planted early. The best mode of planting is the trench method. The trench is dug two feet deep and two feet wide, and filled nearly to the surface of the ground with a mixture of well rotted manure and rich soil, with a six-inch layer of soil at the top. Soaking seed in water over night before planting will hasten germination. The seed should be sown, two inches deep, at the rate of one ounce to twenty feet. During dry weather the ground should be thoroughly soaked once or twice each week. A light spraying of the vines in the evening during hot weather will be found beneficial, and the earth should at all times be kept loose about the plants to a depth of two inches. Sweet Peas should be cut early in the morning and the more closely the flowers are kept cut off the longer will be the period of bloom. Remember, the vines quickly wither, if allowed to produce any great amount of seed. Spray thoroughly and often to prevent infection by aphids.

## Choice Mixed Sweet Peas

### EARLY FLOWERING SPENCER MIXTURE

Also known as Winter Flowering. These come into bloom three weeks before the standard Spencer varieties, but with the same long stems and large, waved flowers. They have replaced the standard Spencers in greenhouse planting, and though they do not grow quite as tall nor branch as much, their earliness and long season of bloom make them invaluable for outdoor planting, particularly in the short seasoned north. Pkt., 10c; oz., 40c; ¼ lb., \$1.15; ½ lb., \$2.10; 1 lb., \$4.00.

### CUTHBERTSON SWEET PEAS

A new development of the Heat Resistant sort and the ideal type for home gardeners every where. Blooms after the Early Flowering sorts and combines an ability to grow and bloom under hot weather conditions with exceptional vigor, length of stem, and abundance of fragrant blossoms.

MIXED: Pkt., 15c; oz., 45c; ¼ lb., \$1.40; ½ lb., \$2.60; 1 lb., \$4.90, postpaid.

NAMED VARIETIES: Pkt., 15c; oz., 60c, postpaid.

EVELYN, Salmon Cream Pink. HELEN, Blush Pink.

JANET, Black Seeded White.

JIMMY, Bright Scarlet.

LOIS, Rose Pink White Ground.

TOMMY, Clear Medium Blue.

Any three packets of the above, 40c; one packet of each of the six named Cuthbertson varieties, 60c, postpaid.



Cuthbertson Sweet Peas

A mixture in proper proportions of the large waved standard Spencer sorts with every Sweet Pea color represented in every possible combination. Pkt., 10c; oz., 25c; ¼ lb., 90c; ½ lb., \$1.50; 1 lb., \$2.70.

**FLORALIFE** DOUBLES LIFE OF CUT FLOWERS. MAINTAINS COLOR AND FRAGRANCE. KEEPS WATER SWEET AND FRESH. NO NEED TO CHANGE WATER. One teaspoon to quart of water. Enough powder to make 5 quarts, 25c; 30 quart size, \$1.00, postpaid.

### GIANT RUFFLED SPENCER MIXTURE.

Sweet Peas with gigantic blooms so ruffled and frilled that they appear almost double. Pkt., 10c; oz., 35c; ¼ lb., \$1.00; ½ lb., \$1.80; 1 lb., \$3.40, postpaid.

### WILL'S IMPERIAL MIXED SWEET PEAS.

**SIBERIAN PERENNIAL SWEET PEAS (P).** The vines are about 5 feet high, absolutely hardy and bloom all summer if blossoms are kept picked. Pkt., 15c.

### TREAT SWEET PEAS with NITRAGIN.

Garden Size, 18c, Postpaid. Will Treat up to 8 Pounds of Peas, Beans and Sweet Peas.



Will's Imperial Mixed Sweet Peas



# Will's Pioneer Brand Vegetable Seeds



A Good Garden Always Pays

Our Garden Seeds selected for the Northwest do well anywhere

THIS IS WILL'S



**PIONEER BRAND**

It Stands for Earliness and Hardiness. Backed By Seventy Years of Experience.

## WILL'S PIONEER INDIAN COLLECTION

5 Packets for 20c

Five packets of the same vegetable varieties that were grown by the Indians long before they ever saw or heard of a white man. One packet each of:

- Hidatsa Beans
- Arikara Squash
- Fort Berthold Pumpkin
- Mandan Squash
- Nuetta Sweet Corn

FIVE PACKETS FOR 20 CENTS.

Garden Seed Prices are postpaid to any address in the United States unless otherwise stated. Prices are subject to change without notice. Any Sales Tax must be paid by the Customer. We are not permitted to absorb it.

Mr. and Mrs. Richard A. Beem  
Augusta, Mont.

We have always liked your seeds and your dealings with us. We have ordered and used your seeds for this 51st year, ever since we were married.

Mrs. Nels Larsen  
Savage, Mont., Route 1 Box 40

We have been buying Will's seed for over 30 years and have had a wonderful garden every year in spite of insects. Every seed grows.

**\$1.25**

## WILL'S LEADER COLLECTION

13 Packets—One Each of 13 Leading Varieties

**\$1.25**

- Detroit Dark Red Beet
- Copenhagen Market Cabbage
- Coreless Carrot
- Miniature Sweet Corn
- Burpee Hybrid Cucumber
- Granite State Muskmelon

- Asgrow No. 41 Hybrid Onion
- Early Scarlet Globe Short Top Radish (Grown from Transplanted Roots)
- Buttercup Squash
- Victor Tomato
- New Hampshire Midget Watermelon

And the Two All America Selections for 1952  
WADE BUSH SNAP BEAN AND SALAD BOWL LETTUCE

**\$2.00 Value for \$1.25**

A Good Garden is the Most Profitable Piece of Ground on a Farm

**ORDER EARLY**

### PLANTING TABLE FOR VEGETABLES

For the Farm Garden we recommend that all rows be equal distances apart and that that distance be the same as that of the cultivated field crops of the farm.

Ft. of Row for Five Persons	Kind of Vegetable	Dist. Apart of Plants in Rows (Inches)	Least Dist. Between Rows (Inches)	Seed for 100 Feet of Row	Ft. of Row for Five Persons	Kind of Vegetable	Dist. Apart of Plants in Rows (Inches)	Least Dist. Between Rows (Inches)	Seed for 100 Feet of Row
200	*Beans—Dwarf, Snap	2-5.....	20.....	¼ lb.	300	Onions.....	4-6.....	14.....	½ oz.
100	Beans—Dwarf, Lima	6.....	20.....	1 lb.	200	Onions, from sets.....	2-3.....	16.....	3 pts. sets.
150	*Beets.....	2-4.....	18.....	1½ oz.	50	Parsnip.....	3-5.....	18.....	½ oz.
200	Cabbage.....	16-24.....	24.....	50-75 plants.	300	*Peas.....	¾-1½.....	30.....	1 lb.
50	Cauliflower.....	16-24.....	24.....	50-75 plants.	25	Peppers.....	16.....	24.....	60 plants.
100	*Carrot.....	2.....	18.....	½ oz.	800	Potatoes, Early.....	14-18..	30.....	½ peck.
50	Celery.....	4-8.....	18.....	200 plants.	150	*Radish.....	1-2.....	16.....	1 oz.
500	*Corn, Sweet.....	16-36.....	30.....	2 oz.	200	*Spinach.....	1-3.....	18.....	1 oz.
100	Cucumber.....	48.....	Hills 48.	½ oz.	25	Squash, Hills 42	42.....	42.....	½ oz.
25	Eggplant.....	20-30.....	24.....	50 plants.	100	*Tomato.....	30.....	36.....	40 plants.
150	*Lettuce.....	4-8.....	Beds 6.....	½ oz.	100	*Turnip.....	2-4.....	18.....	½ oz.
50	Muskmelon.....	Hills 72	72.....	½ oz.					

These vegetables marked \* should not all be planted at one time, but apart at intervals of 2 or 3 weeks to secure a continuous supply.

# WILL'S BEANS

Belong in Every Garden

**CULTURE:** Beans should not be planted until the ground is warm, as cold and wet weather will cause the seed to rot. For garden culture plant four or five seeds in hills one foot apart, and the rows 18 inches apart. For field culture make the rows three or three and one-half feet apart, and cover with two inches mellow soil. Do not hoe or cultivate while the plants are wet with dew or rain, as getting the leaves bespattered with earth causes rust, which injures the crop. One pound of beans is a little more than one pint.

## DWARF GREEN PODDED BEANS

**WADE BUSH SNAPBEAN.** All America Gold Medal Winner for 1952. A new development of the U. S. Bureau of Plant Industry, outstanding for vigor and quality, with dark green, fleshy, stringless pods, 5½ to 6 inches long. Resistant to common mosaic and powdery mildew. Pkt., 15c; ¼ lb., 25c; ½ lb., 46c; 1 lb., 85c, postpaid. Not prepaid, 5 lbs., \$3.35; 10 lbs., \$6.50.

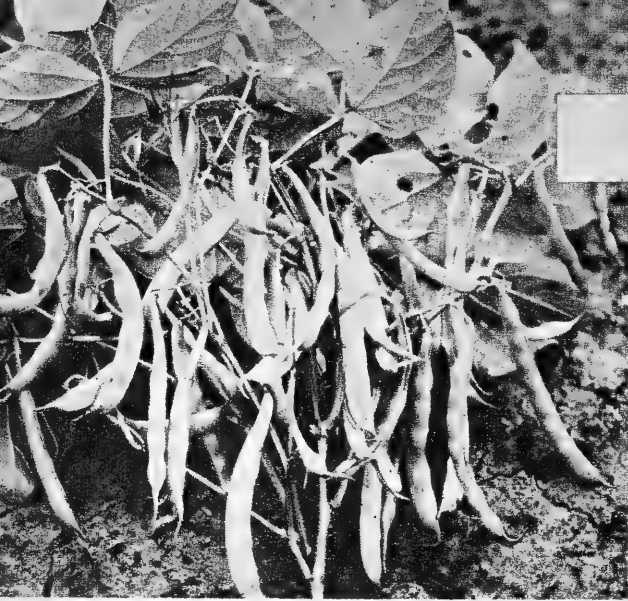

Green Pod Stringless

**BOUNTIFUL.** A favorite throughout the Northwest for its earliness, hardness and productivity. Fine flat podded green Bean. The light green pods average 6 to 7 inches in length and are stringless, thick, flat, slightly fibrous, and of excellent quality. Its hardness and yield under adverse conditions are its best qualities. Pkt., 10c; ¼ lb., 19c; ½ lb., 35c; 1 lb., 65c, postpaid. Not prepaid, 5 lbs., \$2.35; 10 lbs., \$4.50.

**TOP CROP.** 1950 All America Gold Medal Winner. An early, extra heavy yielder, hardy and resistant to several bean diseases. The medium green pods are round, six inches long, entirely stringless, fiberless and very meaty. Pkt., 10c; ¼ lb., 20c; ½ lb., 39c; 1 lb., 72c, postpaid. Not prepaid, 5 lbs., \$3.20; 10 lbs., \$5.20.

**GREEN POD STRINGLESS.** This very widely grown green podded sort is very early and one of the best flavored. The dark green pods are round, straight, thick, meaty, strictly stringless and brittle. Pkt., 10c; ¼ lb., 18c; ½ lb., 33c; 1 lb., 60c, postpaid. Not prepaid, 5 lbs., \$2.10; 10 lbs., \$4.00.

**TENDERGREEN.** The dark green pods are fine textured, fleshy, brittle, tender and stringless and of outstanding quality. The compact vines are vigorous and heavily productive. The best round podded dwarf green Bean. Pkt., 10c; ¼ lb., 18c; ½ lb., 35c; 1 lb., 64c, postpaid. Not prepaid, 5 lbs., \$2.30; 10 lbs., \$4.40.

**PLENTIFUL—All America Bronze Medal Winner.** A very heavy yielder and somewhat rust resistant, the flat green pods are 6½ inches long, straight, tender, fleshy and stringless. The best flat podded green bean. Pkt., 10c; ¼ lb., 19c; ½ lb., 36c; 1 lb., 66c, postpaid. Not prepaid, 5 lbs., \$2.40; 10 lbs., \$4.60.

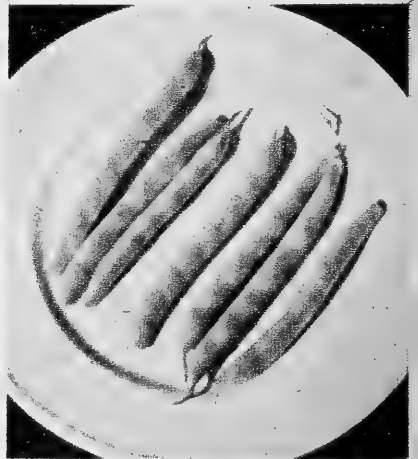

Tendergreen



Fordhook Bush Lima

## LIMA BEANS

**FORDHOOK BUSH LIMA No. 242.** The best large podded dwarf Lima. All American Bronze Medal Winner originated by the U. S. Dept. of Agriculture. Pods of good length contain from 4 to 5 large, thick, white Beans. A heavy producer of high quality this stands drought better than other sorts. Pkt., 10c; ¼ lb., 18c; ½ lb., 35c; 1 lb., 64c, postpaid. Not prepaid, 5 lbs., \$2.30; 10 lbs., \$4.40.

**JACKSON WONDER BUSH LIMA.** This small seeded, calico colored Bush Lima is as early and dependable as any Lima Bean we have ever had in our trials. Pkt., 10c; ¼ lb., 20c; ½ lb., 37c; 1 lb., 70c, postpaid. Not prepaid, 5 lbs., \$2.60; 10 lbs., \$5.00.

**HOPI LIMA.** Westan Strain. A very early and hardy vining sort with small, white, fine flavored Beans. It is as early as Jackson Wonder and very productive. Pkt., 10c; ¼ lb., 18c; ½ lb., 33c; 1 lb., 60c, postpaid. Not prepaid, 5 lbs., \$2.10.



For Better Yields Treat Beans and Peas with Nitragin. A 15c Package Will Treat Up to 8 lbs. of Seed

## DWARF WAX PODDED BEANS

**PUREGOLD.** All American Bronze Medal Winner for 1949. An earlier variety with better color and quality. Dwarf and resistant to common Bean mosaic, the pods are 5½ to 6 inches long, slim, round, stringless, and bright golden yellow. Pkt., 10c; ¼ lb., 22c; ½ lb., 43c; 1 lb., 82c, postpaid. Not prepaid, 5 lbs., \$3.20; 10 lbs., \$6.20.



Sure Crop Stringless Wax

### SURE CROP STRINGLESS or Bountiful Wax

The best flat wax bean. A heavy yielding, disease resistant, and delicious Wax Bean. The long, golden pods are thick, flat, meaty, brittle, strictly stringless, and of fine texture and quality. Pkt., 10c; ¼ lb., 18c; ½ lb., 34c; 1 lb., 62c, postpaid. Not prepaid, 5 lbs., \$2.20; 10 lbs., \$4.20.

### IMPROVED GOLDEN WAX— Top Notch Strain

This is the very finest selected strain of Golden Wax bean, and has for years been our most popular sort. It seems to be especially suited to Northwestern climatic conditions. Pods are large, fleshy, and entirely stringless. Color is a bright golden. A very early sort, and highly rust resistant. Pkt., 10c; ¼ lb., 20c; ½ lb., 38c; 1 lb., 71c, postpaid. Not prepaid, 5 lbs., \$2.65; 10 lbs., \$5.10.



Improved Golden Wax

**PENCIL POD BLACK WAX** Very desirable for home and market garden, hardy, productive and of finest quality. Probably the finest Round Podded Wax Bean. The round golden yellow pods are fleshy; brittle, stringless and very tender. Pkt., 10c; ¼ lb., 18c; ½ lb., 35c; 1 lb., 64c, postpaid. Not prepaid, 5 lbs., \$2.30; 10 lbs., \$4.40.

## SHELL or SNAP BEANS

**BRILLIANT.** A University of New Hampshire introduction—this Horticultural Bean is larger seeded and much more brightly striped than older varieties. Pkt., 10c; ¼ lb., 22c, postpaid.

**DWARF HORTICULTURAL or CRANBERRY.** The old fashioned New England snap and shell Bean, and you haven't tasted succotash until you have tried building it around this Bean. The pods are about 5 inches long, flat, almost stringless, greenish-yellow splashed with carmine. The seeds are deep buff, streaked with dark red. Pkt., 10c; ¼ lb., 20c; ½ lb., 37c; 1 lb., 70c, postpaid. Not prepaid, 5 lbs., \$2.60; 10 lbs., \$5.00.

**ENGLISH BROAD WINDSOR.** The Broad or Fava bean is one of the common household vegetables in Great Britain and on the Continent of Europe, and is very much esteemed there. This is the heaviest cropping broad bean. Delicious either cooked fresh or as a 'Winter shell bean. Pkt., 10c; ¼ lb., 19c; ½ lb., 35c; 1 lb., 65c, postpaid. Not prepaid, 5 lbs., \$2.30; 10 lbs., \$4.50.

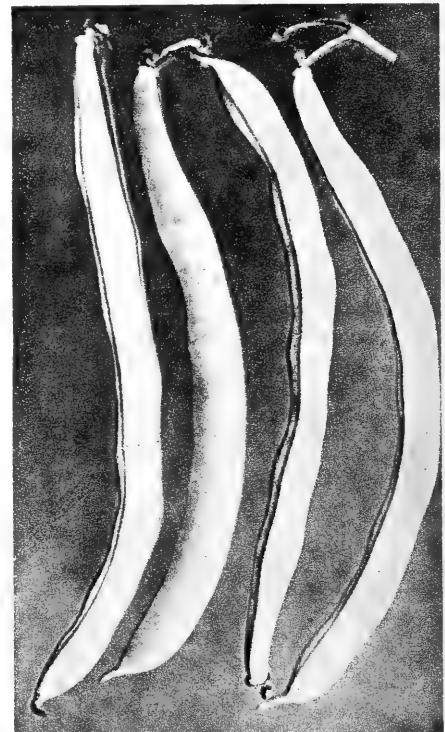

Pencil Pod Black

Nels Larsen

Crane, Mont., Rt. 1, Box 40

We have used your seed for over 30 years and find them very satisfactory. Have had a good garden every year.

## POLE BEANS

**KENTUCKY WONDER WAX.** The best pole wax bean for northern planting. The light yellow pods are 8 to 9 inches long, thick, very fleshy and brittle. This is one of the earliest of the pole sorts. Pkt., 10c; ¼ lb., 17c; ½ lb., 34c; 1 lb., 63c, postpaid. Not prepaid, 5 lbs., \$2.25; 10 lbs., \$4.30.

**BLUE LAKE.** Fine for home garden, canning or freezing. Long the standard western canning variety. Productive and bearing over a long period, the 5 ½ to 6 inch long pods are medium green, fleshy, stringless and of top quality. The seeds are small, oval and ivory white. Pkt., 10c; ¼ lb., 20c; ½ lb., 38c; 1 lb., 71c, postpaid. Not prepaid, 5 lbs., \$2.65; 10 lbs., \$5.10.



Edible Soy Beans

## EDIBLE SOY BEANS

High in protein and fat, yet easily digested and utilized; and an excellent source of Vitamins A, B and G. They are used either dry or green.

Very early and prolific, well suited to this section. Pkt., 10c; ¼ lb., 15c; ½ lb., 25c; 1 lb., 40c, postpaid; 10 lbs., \$2.50, F.O.B. here.

## FIELD BEANS

### A Will Introduction GREAT NORTHERN—The Best Baking Bean

Everyone knows the Great Northern Beans, but few know that the seed was originally obtained over sixty years ago by Oscar H. Will from Son of a Star, an Hidatsa Indian, by whose tribe it had been grown for many years. **Hardy, a heavy yielder and early**, it is much more tender and more quickly cooked than the Navy Bean, and one of the most largely grown field Beans.

**GREAT NORTHERN—IDAHO U. No. 56.** A great improvement over the standard Great Northern in earliness, yield and uniformity of seed. ¼ lb., 14c; ½ lb., 22c; 1 lb., 37c, postpaid. Not prepaid, 10 lbs., \$1.80; 100 lbs., \$17.00.

**GREAT NORTHERN-IDAHO No. 31.** A few days later than the No. 56, but more highly regarded by the University of Idaho people. ¼ lb., 14c; ½ lb., 22c; 1 lb., 37c, postpaid. Not prepaid, 10 lbs., \$1.85; 100 lbs., \$17.00.

Treat Beans with NITRAGIN  
See Page 54



Great Northern Beans



Mary Washington Asparagus

## ASPARAGUS

**Culture.** One ounce will sow 100 feet of row. Soak seed for 24 hours before planting 1 inch deep in rows 1 foot apart. When 1 year old set plants in permanent beds. Work soil to a depth of 16 inches, manure heavily, and set roots 2 feet apart in the row with rows 4 feet apart and crowns 4 inches below the surface.

**MARY WASHINGTON.** The very vigorous and rust resistant variety developed by the U. S. Department of Agriculture. The best yielding pedigreed strain, with large rich, dark green stalks. About 225 seeds to a packet. Pkg., 10c; oz., 25c; ¼ lb., 75c; 1 lb., \$2.25, postpaid.

## ASPARAGUS ROOTS

**MARY WASHINGTON.** Price, postpaid, doz., 55c; 50, \$1.85; 100, \$3.50. F.O.B. here, 50, \$1.75; 100, \$3.25.



## Germaco

# Hotkaps

Help You Grow Earlier, Hardier  
Vegetables and Flowers

Strong little individual hothouses for every plant. Increase yields, promote larger fruits and vegetables and ripen plants earlier. Made of waxed paper, protect against rain, frost, wind and insects. Quickly and easily set—directions on package. Home garden Package contains 25 Hotkaps and cardboard setter, postpaid, \$1.15; not prepaid, 95c. Postpaid, 100 Hotkaps, \$3.15; 250 for \$5.90; 1,000 for \$18.35; 5,000 lots at \$18.20 per 1,000. The 100 and 250 Hotkap packages contain a Fiberboard setter. Sales tax on Hotkaps for North Dakota customers.

Mrs. Ed. H. Palmer  
Kelso, Wash., Rt. 2, Box 565A

Your seeds were so good only need to order a few this year. Never have I had such a good garden, people came and almost turned my head. But my thanks are going to your good seeds.

**BORECOLE OR KALE**

**GREEN CURLED or SCOTCH.** This is more hardy than cabbage and makes excellent greens for Fall and early Spring. A good frost improves the quality. About 1,300 seeds to the packet. Pkt., 10c; oz., 35c; ¼ lb., \$1.05, postpaid.

**BRUSSELS SPROUTS**

**LONG ISLAND IMPROVED.** Undoubtedly the best and most dependable sort of this most delicately flavored of the Cabbage family. This variety is the earliest, most dwarf and compact. Pkt., 10c; oz., 75c; ¼ lb., \$2.25.

**BROCCOLI**

**DE CICCO—EARLY SPROUTING.** The earliest sort, fine for home garden and well adapted to freezing and canning. After the compact light green heads are cut, the plant develops numerous side sprouts terminating in small green heads for further use. Pkt., 10c; oz., 50c; ¼ lb., \$1.50, postpaid.

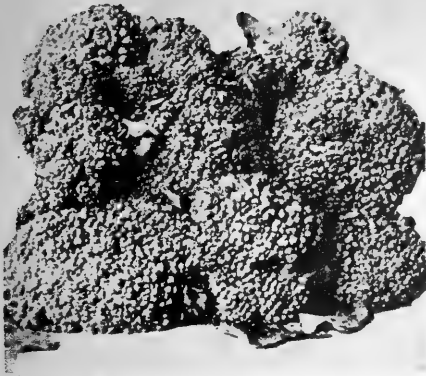

Green Sprouting Broccoli

**Chives**

**SCHNITTLAUCH (Grass Onion).** The decorative perennial plants grow about ten inches high and the tops, which may be cut frequently, are used in salads and for flavoring soups and stews. Pkt., 15c; oz., 85c. To those preferring to set out plants we offer Clumps: Each, 38c; doz., \$3.80, postpaid.

**MUSHROOM SPAWN**

**Bottle Spawn.** One bottle will plant 35 to 40 square feet of bed or about five times as much as one brick. Catches quicker and handles easier than brick spawn. Bottle Spawn is shipped removed from glass containers. Per bottle, \$1.25, postpaid.

**Cress**

**UPLAND.** For salads and garnishing. Pkt., 10c; oz., 35c, postpaid.

**Endive**

**MAMMOTH GREEN CURLED.** The standard variety with finely divided leaves which give the plant a mossy appearance. Endive is coming rapidly into favor for greens because of its excellent flavor. Pkt., 10c; oz., 25c; ¼ lb., 80c, postpaid.

**BROAD LEAVED BATAVIAN or ESCAROLE.** One of the best varieties for salads. Pkt., 10c; oz., 25c; ¼ lb., 80c, postpaid.

**EGGPLANT**

**Culture:** Sow the seed (which is slow to germinate) in hotbed or indoors in boxes early in spring. When all danger of frost is past, transplant in open ground 2 to 3 feet apart.

**NEW HAMPSHIRE.** An All American Silver Medal Winner when introduced. For earliness and heavy yield try this one. The rich, dark purple fruits are good sized although a trifle smaller than Black Beauty and two weeks earlier. Pkt., 15c; oz., 75c; ¼ lb., \$2.50, postpaid.

**BLACK BEAUTY.** Until the introduction of New Hampshire this was the earliest of the large type Egg Plant. The fruit is a very uniform dark purple, the size is large and uniform and the color and texture hold for an unusually long time. Pkt., 15c; oz., 75c; ¼ lb., \$2.50, postpaid.

For Egg Plant plants See Page 57.

Leon H. Pettit

Backoo, N. Dak., Rt. 1, Box 1

We have used your seeds through drouth years and years of plentiful rainfall and have never had a failure.



Black Beauty

**Leek**

**LARGE LONDON or FLAG.** Sow early in a bed. When 6 inches high, trim off tops and transplant in rows 4 inches apart. Pkt., 10c; oz., 55c, postpaid.

**Okra**

**CLEMSON SPINELESS.** A very early and prolific variety of this favorite southern vegetable. Easily grown in North Dakota. Pkt., 10c; oz., 20c; ¼ lb., 50c, postpaid.

**KOHL-RABI**

**EARLY WHITE VIENNA.** This best Kohl Rabi is extra early and easily grown. The nearly white bulbs are firm and distinctly sweet, and when cooked are crisp, tender and most delicate and tasty. Use when about the size of a hen's egg. Pkt., 10c; oz., 40c; ¼ lb., \$1.25.



Early White Vienna Kohl-Rabi

**BEET**

**DETROIT DARK RED.** The best main crop beet. The roots are smooth, medium sized, globe-shaped. The skin is a dark blood red and the flesh is a solid vermilion-red with no zoning. Pkt., 10c; oz., 20c; ¼ lb., 60c; ½ lb., \$1.10; lb., \$2.00, postpaid. Not prepaid, 5 lbs., \$8.25.

**PERFECTED DETROIT.** Well adapted for market or canning, with good color and heavy yield, and heavier tops than our strain of Detroit Dark Red. Pkt., 10c; oz., 20c; ¼ lb., 65c; ½ lb., \$1.15; lb., \$2.25, postpaid. Not prepaid, 5 lbs., \$9.50.

**SUGAR BEET**

**WHITE SUGAR.** A most desirable and extensively grown Sugar Beet. The roots are wedge shaped, 12 to 15 inches long, and about 4 inches thick at the shoulder. The skin is grayish white and the flesh pure white. With very high sugar content and good keeping qualities, this is not only a source of sugar, but an excellent stock food and milk producer. Oz., 15c; ¼ lb., 40c; ½ lb., 75c; 1 lb., \$1.35, postpaid. Not prepaid, 5 lbs., \$5.75.

We plant mangels around our hog lot. Over the fence is in—to the hogs.



Golden Giant

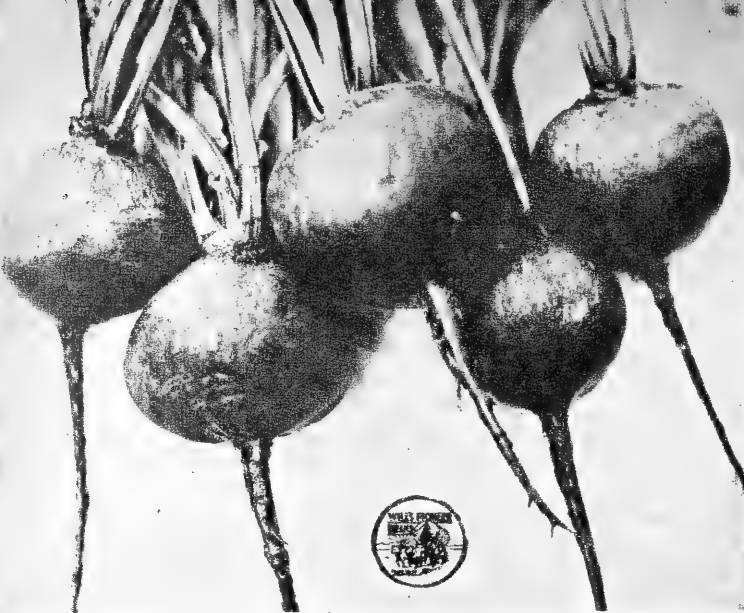

Detroit Dark Red Beet

For late planting, soak seeds in water for a few hours. It will ordinarily hasten emergence by several days.

**Mangels or Stock Beets**

A cheaply produced, heavy yielding, highly valuable feed for stock and poultry.

**Culture.** Sow in May or early June in deep mellow soil, about 1½ inches deep, in rows 1½ to 2 feet apart. Four to six pounds are required to the acre.

The following Mangels are priced: Oz., 15c; ¼ lb., 40c; ½ lb., 75c; 1 lb., \$1.35, postpaid. Not prepaid, 5 lbs., \$5.75.

**MAMMOTH LONG RED.** The heaviest yielder and most popular of all Mangels. The light red roots are pinkish fleshed and grow well out of ground. Yields run as high as fifty tons to the acre.

**GIANT HALF SUGAR ROSE.** The long, oval, white fleshed roots are white skinned with rose-colored shoulder. This type combines in considerable degree the sugar content of the sugar beet and the size of the mangel.

**GOLDEN TANKARD.** A variety noted for its milk producing properties. The cylindrical roots grow well out of the ground and yield well on light soil. The flesh is yellow zoned with white.

**GOLDEN GIANT or DANISH SLUDSTRUP.** A very high yielder, the long oval roots are reddish yellow with white flesh, growing more than half above ground and easily harvested.

The Mangels above are priced: Oz., 15c; ¼ lb., 40c; ½ lb., 75c; 1 lb., \$1.35, postpaid. Not prepaid, 5 lbs., \$5.75.

We shall appreciate notification by our customers of any change in address or duplication of catalogs.

# BEETS

**Culture:** Sow from April 15th to July 15th, covering 1 inch deep. Thin to 4 to 5 inches apart in the row. Thinning can be done gradually for greens and small beets. One ounce will sow 75 feet of row; six pounds, an acre. About 450 seeds in a packet.

## IMPROVED BLOOD TURNIP BEET. This is an exceptionally fine

strain of Crosby's Egyptian. The roots are somewhat flattened though globular, and the skin a very dark red in color. The flesh is of a slightly lighter shade and lightly zoned. The best first early Beet and a good keeper. Pkt., 10c; oz., 20c; ¼ lb., 60c; ½ lb., \$1.05; 1 lb., \$1.90, postpaid. Not prepaid, 5 lbs., \$7.75.

## EARLY WONDER or BOSTON CROSBY.

This selection from Crosby's Egyptian is not as early as the Improved. The roots are very uniform and more nearly globe-shaped with very small top and tap root, dark red skin with deep blood-red flesh and very little zoning. A very popular variety with market gardeners and unexcelled for the home garden. Pkt., 10c; oz., 20c; ¼ lb., 60c; ½ lb., \$1.05; 1 lb., \$1.90, postpaid. Not prepaid, 5 lbs., \$7.75.

Small Green young Beets cooked with their equally tender tops are delicious and rich in vitamins.



Swiss Chard Lucullus



Early Wonder Beet

For continuous supply of young and tender beets make several sowings

**OHIO CANNER.** This deep blood red Beet is free from zoning, flattened globe in shape, uniform in growth, tender, sweet, the most handsome Beet when canned that we know and outstanding for interior color. A desirable sort for all purposes. Pkt., 10c; oz., 20c; ¼ lb., 65c; ½ lb., \$1.15; 1 lb., \$2.25, postpaid. Not prepaid, 5 lbs., \$9.50.



Improved Blood Turnip

## GREEN TOP BUNCHING.

An early, extremely attractive Beet with clean, grayish green foliage. The roots are round, smooth and glossy; the flesh bright blood red, finer and less fibrous than most Beets. Pkt., 10c; oz., 25c; ¼ lb., 75c; ½ lb., \$1.30; 1 lb., \$2.50, postpaid. Not prepaid, 5 lbs., \$10.75.

## **SWISS CHARD**

**LUCULLUS.** To our mind the best vegetable that can be raised for greens. The crumpled, rich green outside leaves are picked off and the plant yields a constant crop from July well into September. The leaves are large and picking a mess of Swiss Chard for greens is short work. The thick broad stems may be cooked like asparagus or used for pickles. This is the most popular sort and gives big returns with little care. Pkt., 10c; oz., 20c; ¼ lb., 60c; ½ lb., \$1.05; 1 lb., \$1.90, postpaid.



Copenhagen Market

## COPENHAGEN MARKET

This is in our opinion the heaviest yielding and best quality Cabbage that can be grown. A dependable yielder of smooth, round, even sized heads, valuable for either extra early or main crop use. The plant is short stemmed and compact, leaves medium light green, and the heads average about 4 pounds. Pkt., 10c; oz., 45c; ¼ lb., \$1.30; ½ lb., \$2.20; 1 lb., \$4.10, postpaid.

**GREEN ACRE.** A greener Golden Acre with smooth, solid, rich green color. Pkt., 10c; oz., 55c; ¼ lb., \$1.65, postpaid.

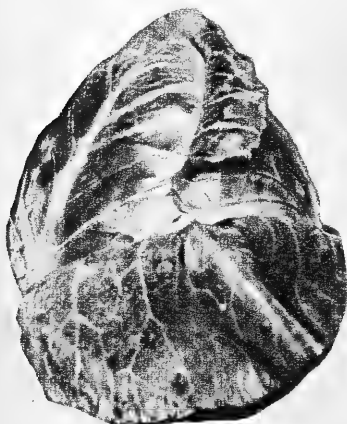

Early Jersey Wakefield

**EARLY DWARF ROUND DUTCH.** A fine second early for home and market garden. A sure header, the solid heads are medium green in color and flattened globe shaped, weighing from 4 to 5 lbs. This variety stands heat. Pkt., 10c; oz., 45c; ¼ lb., \$1.35; ½ lb., \$2.40; 1 lb., \$4.50, postpaid.

**EARLY ROUND RED DUTCH.** Early, solid and a good keeper, the heads average 5 to 6 inches in diameter. Pkt., 10c; oz., 50c; ¼ lb., \$1.50, postpaid.

FOR CABBAGE PLANTS, SEE PAGE 58.

# Cabbage

Ask for Prices on Quantities Larger Than Listed

**Culture:** For early plants sow seed in boxes indoors or in hot bed, allowing 6 to 7 weeks from sowing to setting in the open ground. Some recommend planting the seeds in the field, 3 or 4 seeds to a hill and leaving the strongest plant. One ounce of seed will produce from 1500 to 2000 plants in open ground, 3000 in frames. 4 to 6 ounces of seed is required to produce plants for an acre.

## EARLY VARIETIES

For early use we recommend especially Golden Acre and Copenhagen Market; for late use, Danish Ballhead.

## GOLDEN ACRE—Earliest of All

First of the Copenhagen Market type by ten days, this is the earliest round headed Cabbage. The plants are dwarf and compact. The heads weigh about 3 pounds, are round as balls, solid, very uniform and sweet. If you want the earliest Cabbage and the top prices that go with it, plant our Golden Acre. Pkt., 10c; oz., 45c; ¼ lb., \$1.35; ½ lb., \$2.25; 1 lb., \$4.20, postpaid.



Golden Acre

## CHIEFTAIN SAVOY

An early Savoy with round, medium sized heads. The much crumpled leaves are dark green. Savoy Cabbage is of distinct and delicate flavor. Pkt., 10c; oz., 55c; ¼ lb., \$1.65, postpaid.

## EARLY JERSEY WAKEFIELD

A standard, widely grown sort and the earliest pointed variety. The conical heads are solid and the small outer leaves permit close planting. Pkt., 10c; oz., 40c; ¼ lb., \$1.25; ½ lb., \$2.20; 1 lb., \$4.10, postpaid.

For clean Cabbage watch for the white Cabbage moths. They lay eggs that graduate into Cabbage worms. Dust with Garden Guard when you see the moths hovering and at intervals thereafter.



Early Dwarf Round Dutch

Your Will's Garden will pay big dividends



# More Early CABBAGE

**GLORY OF ENKHUIZEN.** Attractive globe shaped heads, exceptionally firm and solid, and weighing from 6 to 8 pounds. A good keeper, largely planted for medium early and main crop, and fine for kraut. Pkt., 10c; oz., 45c; ¼ lb., \$1.20; ½ lb., \$2.20; 1 lb., \$4.10, postpaid.



Glory of Enkhuzen

**PROTECT  
YOUR  
PLANTS**

**DUST  
WITH  
GARDEN  
GUARD**

See Page 79



Danish Ballhead

# Later CABBAGE

**DANISH BALLHEAD** Short Stem or Holland. This variety

is one of our specialties and the most widely used and finest late Cabbage grown. Very hardy, the deep round, pale blue-green heads weigh from 6 to 7 pounds, are crisp, tender and sweet, and of finest quality. This variety is outstanding for its solidity and fine keeping qualities. Pkt., 10c; oz., 45c; ¼ lb., \$1.30; ½ lb., \$2.30; 1 lb., \$4.30, postpaid.

**PENN STATE BALLHEAD** Largest of the

ballhead types, this is notable for its heavy yield and excellence for winter storage and for making kraut. The uniform heads are a flattened globe shape. Pkt., 10c; oz., 45c; ¼ lb., \$1.35; ½ lb., \$2.40; 1 lb., \$4.50, postpaid.

## MICHIHLI CHINESE CABBAGE



A new variety, more uniform, surer heading, crisp and fine flavored. Best results in this section are obtained by planting about June 20th. This is an excellent salad plant and fine when boiled as you would Cabbage. Pkt., 10c; oz., 50c; ¼ lb., \$1.50, postpaid.

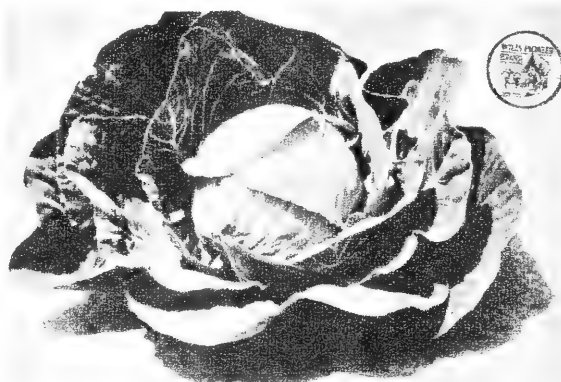

Selected Premium Flat Dutch

## NEPONSET PRODUCTS

**VITAPOTS.** Tough, nutrient treated, light weight. Just the thing for starting and growing on bedding and vegetable plants. 3-Inch size, dozen, 40c; 100, \$2.50, postpaid. Not prepaid, per thousand, \$16.40.

**NEPONSET RED POTS.** Made from moisture-resistant fibre, fine for shipping, but cannot grow plants in them more than 4 or 5 weeks. 3-Inch size, dozen, 35c; 100, \$1.45, postpaid. Not prepaid, per thousand, \$10.00.

**VITABAND 10.** A nutrient treated band, fine for starting plants and growing them on for 8 to 10 weeks. 2½ inches square by 3 inches deep, 100, postpaid, 95c. Not prepaid, per thousand, \$6.50. 3 inches square by 3 inches deep, 100, postpaid, \$1.05. Not prepaid, per thousand, \$9.00.

**VITABAND 40.** A plant band with a more liberal supply of built-in nutrients to promote vigorous and sturdy growth. Sturdy construction reduces watering frequency and prevents transplant setback. 2½ inches square by 3 inches deep; 100, postpaid, \$1.50. Not prepaid, per thousand, \$12.00. 3 inches square by 3 inches deep, 100, postpaid, \$1.75. Not prepaid, per thousand, \$13.95.

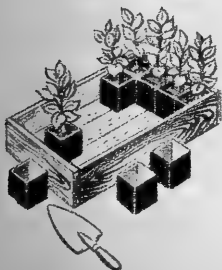

# Healthful CARROTS Tasty

**Culture:** Plant  $\frac{1}{2}$  inch deep in well prepared soil, cultivate as soon as plants are well established, and thin to 3 or 4 inches apart in the row. Plantings may be made from early spring to the middle of June. 3 to 5 pounds to the acre.

**CORELESS.** The most delicately flavored and strikingly handsome early carrot we know. The deep orange roots are exceptionally smooth, cylindrical, 6 inches long by  $1\frac{1}{2}$  inches in diameter, and free from woody heart or core. This is worth a trial. Pkt., 10c; oz., 35c;  $\frac{1}{4}$  lb., 90c;  $\frac{1}{2}$  lb., \$1.70; 1 lb., \$3.30, postpaid.

*Daniel Larson, Homer, Alaska, Box 106-A*

*Your seeds grow such good crops here. The Coreless Carrot is wonderful and they keep better than other varieties.*

Carrots are Easily Grown, Heavy Yielding and Health Giving



Danvers Half-Long Carrot

Pkt., 10c; oz., 30c;  $\frac{1}{4}$  lb., 75c;  $\frac{1}{2}$  lb., \$1.35; 1 lb., \$2.50, postpaid.



Coreless Carrot

## DANVERS HALF LONG.

The best known second early half long sort, a great yielder and a first class carrot for all soils. The roots are smooth, from 6 to 8 inches long, tapering to a blunt point, a deep orange in color, with close texture flesh and little core. Although the roots are comparatively short, they yield as heavily as the larger sorts. Pkt.,



Chantenay Carrot

**IMPROVED LONG ORANGE.** A standard heavy cropping stock, the orange-red roots grow 10 to 12 inches long, 3 inches thick at the shoulder, tapering to a point, smooth, sweet and fine grained. Pkt., 10c; oz., 30c;  $\frac{1}{4}$  lb., 75c;  $\frac{1}{2}$  lb., \$1.35; 1 lb., \$2.40, postpaid.

## CHANTENAY or MODEL RED CORED.

This is an excellent medium early half-long, stump rooted variety. The roots are smooth and are from 5 to 6 inches long, with rich orange-red flesh of the finest quality. It is a great favorite with market gardeners. Pkt., 10c; oz., 30c;  $\frac{1}{4}$  lb., 75c;  $\frac{1}{2}$  lb., \$1.35; 1 lb., \$2.50, postpaid.

## IMPERATOR or TENDERSWEET.

One of the finest varieties, always sweet, tender and brittle, the roots are from 7 to  $8\frac{1}{2}$  inches long, 2 inches in diameter at the shoulder and uniformly tapered to a semi-blunt end. The flesh is rich orange with indistinct core. Pkt., 10c; oz., 30c;  $\frac{1}{4}$  lb., 75c;  $\frac{1}{2}$  lb., \$1.35; 1 lb., \$2.50, postpaid.

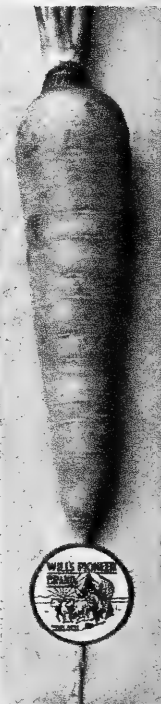

Imperator or Tendersweet

Mrs. Chas. Bagley  
Fairbanks, Alaska

The Gladiolus your company sent last year were in perfect shape and everyone blossomed beautiful flowers.

Tree and Pot or Garden Labels

	Postpaid	Doz.	100	1000
2 $\frac{1}{2}$ Inch, Iron Wired Tree Labels,				
Plain	10c	50c	\$4.00	
6 Inch, Painted Pot or Garden Labels	15c	65c	5.50	

**OXHEART or GUERANDE.**

One of the most valuable and popular varieties. When fully grown the type is about 5½ inches long, 3½ inches thick at the shoulder and about 2 inches thick at the bottom. With bright orange flesh, fine grained and sweet, it is of fine quality for table use and equally good for stock. It is very easily dug or pulled and is one of our heaviest yielding carrots. Pkt., 10c; oz., 30c; ¼ lb., 75c; ½ lb., \$1.35; 1 lb., \$2.50, postpaid.



Stensballe

**Carrots****STENSBALLE.**

The heaviest yielding table Carrot grown in Denmark; famed for her fine root crops. The roots are 8 to 9 inches long and nearly cylindrical with very light core. This top quality variety is unexcelled for home and market garden. Pkt., 10c; oz., 35c; ¼ lb., 90c; ½ lb., \$1.70; 1 lb., \$3.30, postpaid.



Oxheart Carrot

**Cauliflower****One of the Most Profitable Crops for Market and Small Gardeners**

**CULTURE:** Cauliflower culture is practically the same as that of Cabbage. One ounce of seed will produce 1500 to 2500 plants. Allow 6 weeks from time of sowing indoors or in hotbed to setting plants in the field in the latter half of May or early June. Gather and tie tops of leaves loosely together as soon as the heads begin to form.

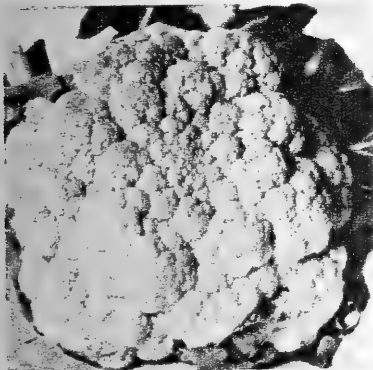

Super Snowball

**QUARTER AND HALF OUNCES AT OUNCE RATE**

**SNOWDRIFT or WHITE MOUNTAIN.** True Snowball type, very vigorous and one of the surest headers, with heads well protected by inner folding leaves. Pkt., 20c; oz., \$2.50.

**EARLY SNOWBALL.** The earliest cauliflower, short leaved with medium sized heads, snow white, deep, smooth and compact. Pkt., 15c; oz., \$2.35.

Dust Cauliflower  
regularly  
with  
Garden Guard

Early Snowball

**SUPER SNOWBALL.** Very uniform and dependable. The plants are vigorous and very sturdy. The deep heads are large, pure white and of fine flavor. Pkt., 20c; oz., \$2.50.

**DANAMERICA SUPERSNOWBALL.** Our most reliable header and uniform Cauliflower, ten days later than SuperSnowball. The plants are short stemmed with profuse protecting foliage. The heads are deep, very firm and heavy. Pkt., 25c; oz., \$3.50.

George G. Mack  
Trego, Wis., Rte. 1

We were more than pleased with the seeds received for quality and quantity. It is the best order we've ever got. We have been buying our seed from seed houses for 16 years now and we have got more for our money from your company than we have from any other and it arrived in better shape.



For Cauliflower Plants, See Page 58.

**EARLIEST  
HARDEST  
QUALITY**

# SWEET CORN

**OUR  
SPECIALTY**

**CULTURE:** Plant in drills about 3 feet apart, one kernel every 8 inches; or in hills 3 to 3½ feet apart each way, dropping 4 or 5 kernels to a hill. Sweet Corn should not be planted until the ground is fairly warm. One-fourth pound to 100 hills; 8 pounds per acre. One pound of Sweet Corn is a little more than a pint.

**Will's Sweet Corn Collection**  
This collection is designed to give the longest possible succession of Sweet Corn. Plant all six sorts at the same time.  
**ORCHARD BABY WILL'S EARLIEST PIONEER HYBRID**  
**EARLIGOLD WILL'S PIONEER SUN HYBRID**  
**LINCOLN GOLDEN CROSS HYBRID**  
2 Ounces of Each of **65c** The Price of the  
the above **Collection, Postpaid**

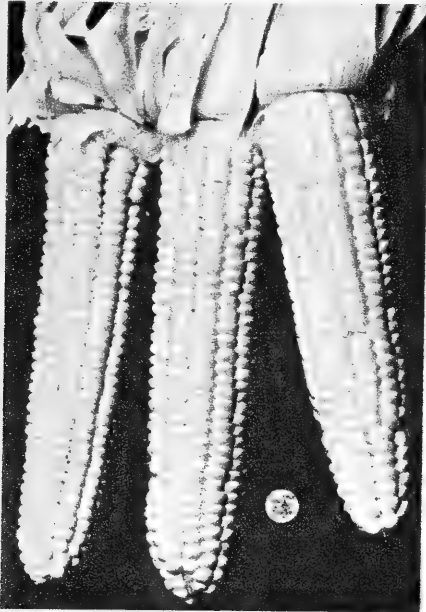

Earligold Hybrid

## HYBRID SWEET CORN

**More Vigorous, Uniform, and Heavier Yielding**

**WILL'S EARLIEST PIONEER HYBRID.** 63 days. Of Golden Gem type, this is the earliest hybrid we know. The eight rowed, golden ears are very uniform, extra early, and of good quality. Pkt., 10c; ¼ lb., 27c; ½ lb., 49c; 1 lb., 83c, postpaid. Not prepaid, 5 lbs., \$3.05; 10 lbs., \$5.90.

**EARLIGOLD HYBRID.** 72 days. A very early, large eared, heavy yielding yellow hybrid Sweet Corn. The uniform golden ears are 6½ to 7 inches long with 12 to 16 rows of kernels. A most satisfactory combination of earliness, size and quality. Pkt., 10c; ¼ lb., 22c; ½ lb., 40c; 1 lb., 70c, postpaid. Not prepaid, 5 lbs., \$2.40; 10 lbs., \$4.60.

Golden Cross Bantam

**WILL'S PIONEER SUN HYBRID.** 75 days. Of Sunshine type, this is a large eared, golden sweet corn of fine flavor. Pkt., 10c; ¼ lb., 26c; ½ lb., 47c; 1 lb., 78c, postpaid. Not prepaid, 5 lbs., \$3.00.

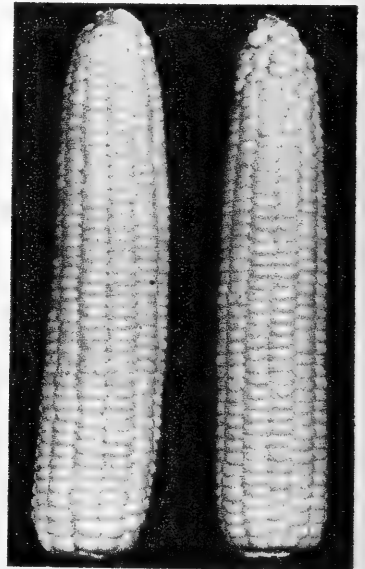

**LINCOLN.** 80 days. All American Bronze Medal Winner. This rich yellow hybrid is about a week earlier than Golden Cross Bantam, is wilt resistant, drouth tolerant and of good quality. Pkt., 10c; ¼ lb., 22c; ½ lb., 41c; 1 lb., 72c, postpaid. Not prepaid, 5 lbs., \$2.50; 10 lbs., \$4.80.

### GOLDEN CROSS BANTAM

85 days. A heavy yielding, large eared hybrid developed at Purdue University in conjunction with the U. S. Department of Agriculture. About 10 days later than our Golden Bantam with very uniform ears. This is resistant to Stewart's disease or Wilt and is the most widely used hybrid. Pkt., 10c; ¼ lb., 22c; ½ lb., 40c; 1 lb., 70c, postpaid. Not prepaid, 5 lbs., \$2.40; 10 lbs., \$4.60.

### STANDARD or OPEN-POLLINATED SWEET CORN

**Excellent varieties often preferred for the home garden**

**ORCHARD BABY.** 60 days. The Earliest Sweet Corn, the dwarf plants produce small golden ears of truly high quality. This variety has shown up as the earliest sweet corn in trials over a wide area. Pkt., 10c; ¼ lb., 22c; ½ lb., 43c; 1 lb., 75c, postpaid. Not prepaid, 5 lbs., \$2.65; 10 lbs., \$5.10.

**MINIATURE.** 66 days. The Highest Quality Extra Early Sweet Corn. Dwarf plants with exceptionally sweet and tender smallish, golden ears. Fine for freezing and a treat for the table. Pkt., 20c; ¼ lb., 40c; ½ lb., 65c; 1 lb., \$1.15, postpaid.

**GOLDEN GEM.** 67 days. Very early. Ten days earlier than Golden Bantam, the 8 rowed ears are 6 to 7 inches long, deep yellow and exceptionally sweet. Pkt., 10c; ¼ lb., 15c; ½ lb., 26c; 1 lb., 46c, postpaid. Not prepaid, 5 lbs., \$1.60; 10 lbs., \$3.10.

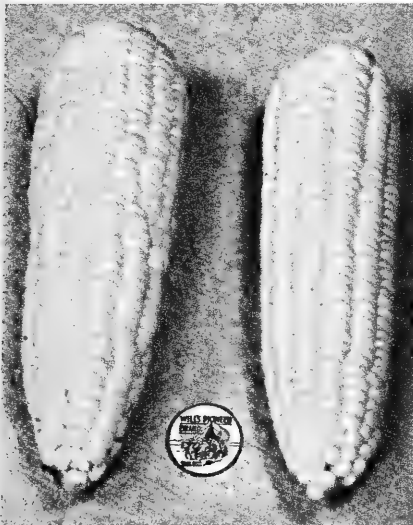

Will's Pioneer Sun Hybrid

**EARLIEST  
HARDIEST  
QUALITY**

# SWEET CORN

**OUR  
SPECIALTY**

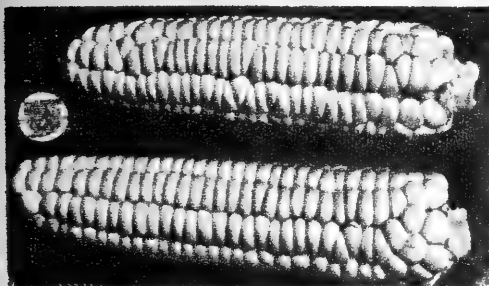

Will's Early June

**WILL'S EARLY JUNE. 72 days. The Earliest White Sweet Corn.** A very dwarf and amazingly early variety bred by us for a short season, and a true and delicious Sweet Corn. The white, eight rowed ears are from 4½ to 6 inches long. Pkt., 10c; ¼ lb., 15c; ½ lb., 25c; 1 lb., 45c, postpaid. Not prepaid, 5 lbs., \$1.55; 10 lbs., \$3.00; 50 lbs., \$13.00.

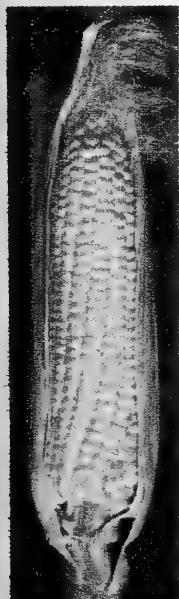

Sunshine

**WILL'S NUETTA. 75 days. The hardiest Sweet Corn, and the most productive variety we have.** The dry seed is red, but when fit for table, the 7 inch long, 8 to 10 rowed ears are a rich golden yellow and of fair quality. Our original seed was obtained from a Mandan Indian over 40 years ago. Pkt., 10c; ¼ lb., 15c; ½ lb., 25c; 1 lb., 45c, postpaid. Not prepaid, 5 lbs., \$1.55; 10 lbs., \$3.00.

**SUNSHINE. 73 days. Larger eared yet as early as standard strains of Golden Bantam.** The 12 to 14 rowed, golden yellow ears are 8 in. long, and thick, golden yellow kernels are very sweet and tender. Developed at the North Dakota Experiment Station by Professor A. F. Yeager. A great Corn for the home and market garden. Pkt., 10c; ¼ lb., 15c; ½ lb., 26c; 1 lb., 48c, postpaid. Not prepaid, 5 lbs., \$1.70; 10 lbs., \$3.30; 50 lbs., \$14.50.

*Mrs. Ole R. Underdahl  
Fosston, Minn., Rt. 1*

*I've used your seeds for many many years and I like them very well. I believe every seed that was planted grew. They keep our basement filled.*

**GOLDEN BANTAM—Standard Strain. 73 days. The best and most popular Sweet Corn.** Dependable, of highest quality, the broad, deep, tender golden kernels are rich and delicious. Ours is earlier than most strains of Golden Bantam. The 8 rowed ears are 6 to 7 inches long, very sweet, tender and delicious and remain edible for a long time. It is a heavy producer. Pkt. 10c; ¼ lb., 15c; ½ lb., 25c; 1 lb., 45c, postpaid. Not prepaid, 5 lbs., \$1.55; 10 lbs., \$3.00; 50 lbs., \$13.00; 100 lbs., \$25.00.

**WILL'S BANANA CREAM. 85 days. Medium late, delicious, large eared creamy white Sweet Corn of outstanding quality.** Pkt., 10c; ¼ lb., 20c.

**STOWELL'S EVER-GREEN. 95 days. The Standard White Late Sweet Corn.** The 8 inch ears are usually 16 rowed with very sweet, deep, white kernels. Besides its table uses, the rank fodder that characterizes this variety makes it extremely valuable for the dairy herd. Pkt., 10c; ¼ lb., 15c; ½ lb., 25c; 1 lb., 45c, postpaid. Not prepaid, 5 lbs., \$1.55; 10 lbs., \$3.00; 50 lbs., \$13.00.

## ORDER EARLY

Because of the early freeze, stocks of Sweet Corn are not too heavy.

Golden Bantam

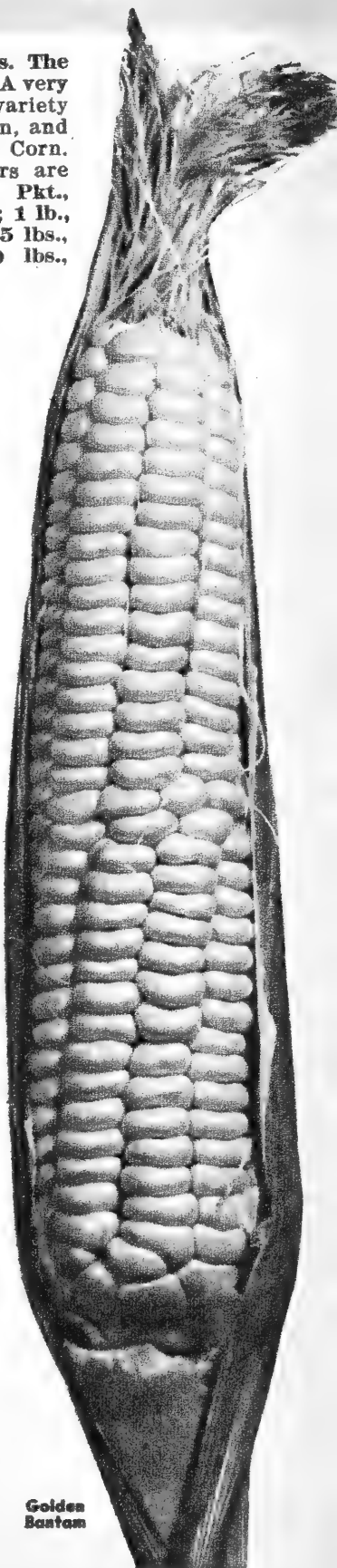

Will's Banana Cream

# Crisp CUCUMBERS

## For Pickling and Slicing

As soon as the weather becomes warm and settled, plant one inch deep in well prepared soil in hills 4 or 5 feet apart each way with 8 to 10 seeds to a hill. Thin to 4 or 5 plants to the hill. Thorough but shallow cultivation is essential. One ounce of seed will plant about 80 hills. Cucumbers from seed in 46 to 68 days depending on variety.

**BURPEE HYBRID CUCUMBER.** Vigorous, disease resistant, and very high yielding, producing over a long season. The smooth, symmetrical, dark green fruits average 8 inches long and 2 ½ inches in diameter. Pkt. of 25 seeds, 25c; ½ oz., \$2.50.

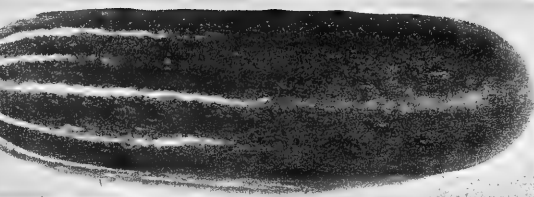

Earliest of All

**EARLIEST OF ALL.** The Earliest Standard Cucumber of Quality. Prolific and desirable, the deep green Cucumbers are 7 ½ inches long and 2 ½ inches thick. Of special value to those who wish to be first on the market and a fine home garden sort. Pkt., 10c; oz., 25c; ¼ lb., 65c; ½ lb., \$1.10; 1 lb., \$2.00, postpaid.

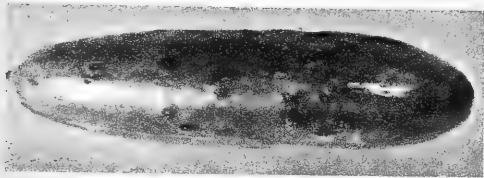

Marketer

**MARKETER.** 8 inches long by 2 ¼ inches in diameter, slightly tapering at ends. Very dark green skin, with crisp, high quality flesh and small seed zone; a high yielder and extra fancy slicer. Pkt., 10c; oz., 30c; ¼ lb., 75c; ½ lb., \$1.30; 1 lb., \$2.50, postpaid.

**WHITE WONDER.** An ivory white symmetrical Cucumber of fine quality. The fruits are 7 to 8 inches long and 3 inches through, white at all stages of growth. Pkt., 10c; oz., 30c; ¼ lb., 75c; ½ lb., \$1.25; 1 lb., \$2.25, postpaid.



Arlington White Spine Cucumber

**ARLINGTON WHITE SPINE.** One of the earliest and most productive of the famous White Spine group. The medium dark green fruits are 8 to 9 inches long and 2 ½ inches through, rounded at the ends. Very popular as a market variety on account of its good keeping qualities and its uniformity of size and shape. Pkt., 10c; oz., 25c; ¼ lb., 65c; ½ lb., \$1.10; 1 lb., \$2.00, postpaid.

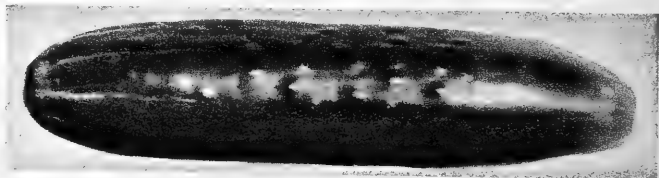

Improved Long Green

**IMPROVED LONG GREEN.** The standard of slicing quality and unexcelled for pickles when small. The rich, dark green fruits average 12 inches long and about 3 inches through with crisp, firm white flesh. This is one of the most popular sorts. Pkt., 10c; oz., 25c; ¼ lb., 75c; ½ lb., \$1.25; 1 lb., \$2.25, postpaid.

**A & C or COLORADO.** An outstandingly uniform, vigorous and high yielding variety, of ideal size, shape and quality. The rich deep green fruits are 8 to 9 inches long by two inches thick, few seeded, and hold their color unusually well. Pkt., 10c; oz., 25c; ¼ lb., 75c; ½ lb., \$1.25; 1 lb., \$2.25, postpaid.

**WEST INDIA GHERKIN.** Used exclusively for pickles and distinct from all others. The pale green oval fruits are 2 inches long by 1 ¼ inches through, small seeded and covered with tender spines. Pkt., 10c; oz., 35c; ¼ lb., 85c; ½ lb., \$1.50; 1 lb., \$2.80, postpaid.

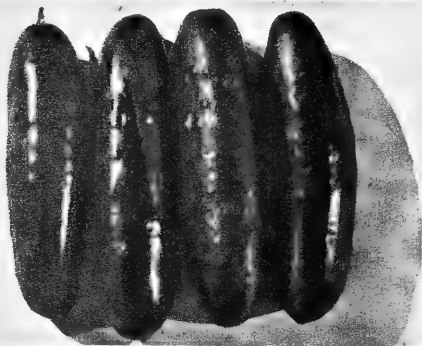

A & C or Colorado

**EXTRA EARLY RUSSIAN.** The Earliest and Hardest Cucumber. A heavy yielder and two weeks earlier than any other sort, the Cucumbers are 6 inches long by 2 ½ inches through, somewhat russeted when ripe. Of good quality, this sort is fine for small pickles and dills as well as for slicing. Pkt., 10c; oz., 40c.

Do not use D.D.T. dusts or sprays on Cucumber vines. It harms them. Use Rotenone dusts for best results for insects, and Bordeaux to prevent or check disease.

# WILL'S CUCUMBERS



**Straight Eight**

**STRAIGHT EIGHT.** The most desirable slicing Cucumber, an All American Gold Medal Winner and an outstandingly heavy yielder. The uniform and attractive dark green Cucumbers are 8 inches long, straight and smoothly cylindrical, well rounded at both ends and about 2 inches in diameter. This is one of the best sorts. Pkt., 10c; oz., 25c; ¼ lb., 75c; ½ lb., \$1.25; 1 lb., \$2.25, postpaid.

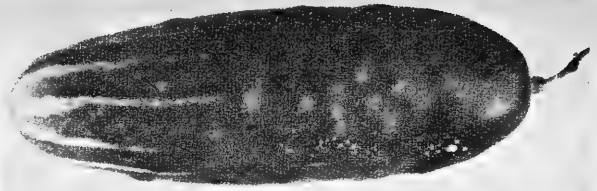

**Early Fortune**

**EARLY FORTUNE.** One of the best all around Cucumbers. Extra early, rich dark green in color, of perfect quality for slicing, uniform and well shaped for small pickles, it is disease resistant, a tremendous yielder, and retains its color and quality for a long time. The full grown Cucumbers are 8 inches long and 2½ inches through. Pkt., 10c; oz., 20c; ¼ lb., 60c; ½ lb., \$1.00; 1 lb., \$1.90, postpaid.



**Early Fortune (Pickling Size)**

**NATIONAL PICKLING.** A strong vined dependable producer and one of the best all around picklers. The cylindrical fruit is deep dark green, blocky at both ends, very solid and of excellent pickling qualities. Pkt., 10c; oz., 20c; ¼ lb., 60c; ½ lb., \$1.00; 1 lb., \$1.90, postpaid.

**JAPANESE EXTRA LONG GREEN.** Frequently twenty inches long, sometimes curved. Early, hardy, prolific and fine for slicing. Pkt., 15c; oz., 75c; ¼ lb., \$2.25, postpaid.



**Chicago Pickling Cucumbers**

## CHICAGO PICKLING

Sturdy, vigorous, best adapted to unfavorable conditions and the most widely grown of all the pickling varieties. It is early and the rich dark green fruits are very uniform. Pkt., 10c; oz., 20c; ¼ lb., 60c; ½ lb., \$1.00; 1 lb., \$1.90, postpaid.

## POPCORN

**JAPANESE HULLESS.** Of wonderful popping quality. This is one of the best sorts. Our North Dakota grown seed is much earlier than ordinary strains. Pkt., 10c; ¼ lb., 16c; ½ lb., 27c; 1 lb., 50c, postpaid. Not prepaid, 5 lbs., \$1.80; 10 lbs., \$3.50.

**MIDGET.** The Earliest Pop Corn. The ears are small, the kernels yellow—an excellent popper. Pkt., 10c; ¼ lb., 22c, postpaid.

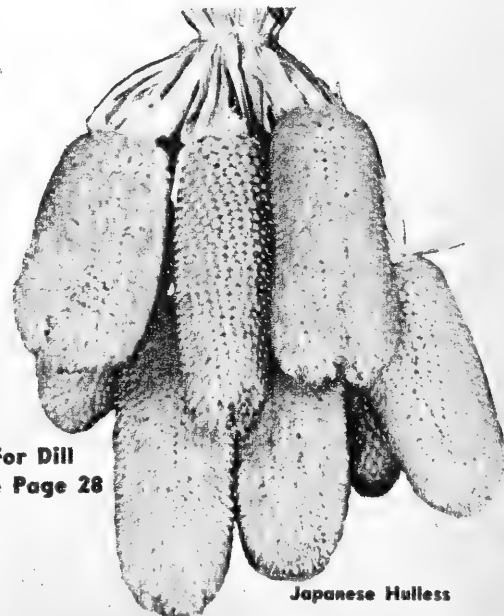

**For Dill  
See Page 28**

**Japanese Hulless**

# LETTUCE

**Culture:** Sow as early in spring as ground can be worked, in rows not less than 15 inches apart, covering seed not over ½ inch deep. For succession, plant every three weeks. For best head lettuce, start indoors in early spring and transplant outside. One ounce for 200 feet of drill. About 2,000 seeds to the packet.

## HEADING VARIETIES

**GREAT LAKES.** Strain 6238. An All America winner, developed by the Michigan Experiment Station and the U. S. Department of Agriculture. This crisp, solid New York type succeeds under a wide range of conditions and produces in hot weather when others fail. It is resistant to tip burn and slow to go to seed. It is an outstanding home garden sort. Pkt., 15c; oz., 50c; ¼ lb., \$1.50, postpaid.

**BIBB.** An early, small headed lettuce of excellent quality, with smooth dark green leaves, blanching within to creamy yellow. A fine home garden sort. Pkt., 15c; oz., 45c; ¼ lb., \$1.25, postpaid.

**PARIS WHITE COS.** This is a distinct type of Lettuce with conical, rather tight, dark green head with smooth thick leaves. Blanches to a beautiful white inside, becoming exceedingly crisp and sweet. Pkt., 10c; oz., 25c; ¼ lb., 75c, postpaid.

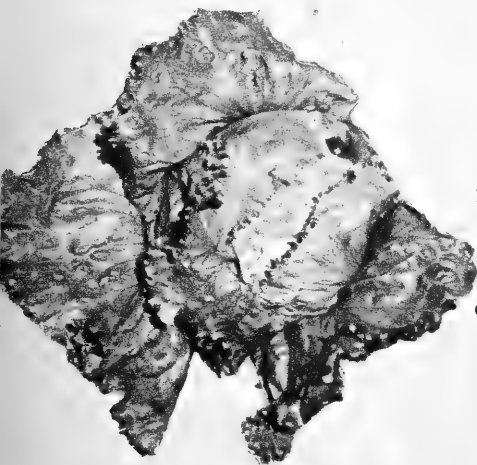

Mignonette

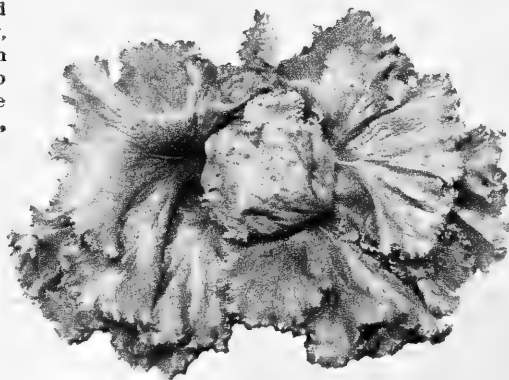

Great Lakes

of all Lettuces, the heads are quite small and the outer leaves are dark green shaded with brown. One of the most delicately flavored and tender of the crisp varieties, its earliness and quality make it one of the very best sorts for the home garden. Pkt., 15c; ½ oz., 30c; oz., 45c; ¼ lb., \$1.15, postpaid.

**PREMIER GREAT LAKES LETTUCE.** A 1949 All American Bronze Medal Winner. Seven to ten days earlier than regular Great Lakes, smooth, uniform in heading and lacking ribbiness. Pkt., 15c; ½ oz., 30c; 1 oz., 50c; ¼ lb., \$1.55, postpaid.

**ICEBERG.** A home garden sort. The heads are large, solid, crisp, tender and light green. The outer leaves are crumpled and blistered with brownish tinge along their borders. Pkt., 10c; oz., 35c; ¼ lb., 85c; ½ lb., \$1.50; 1 lb., \$2.85, postpaid.

**CRISP AS ICE or HARTFORD BRONZE HEAD.** A popular home garden variety, a buttery sureheader of delicate flavor and tender quality. The outer leaves are deep green overlaid with brown. In our trials, the compact, medium sized heads of this sort seem to withstand hot, dry weather better than any other sort and do not get bitter. Pkt., 10c; oz., 35c; ¼ lb., 95c; ½ lb., \$1.60; 1 lb., \$3.15, postpaid.

## HERBS:

**CARAWAY.** Grown for seeds which are used in flavoring. Pkt., 10c.

**CATNIP.** Leaves used for seasoning. Plant this and make your cat happy. Pkt., 15c.

**DILL—Long Island Mammoth.** The stalks and seeds are used for pickling cucumbers. Pkt., 10c; oz., 15c; ¼ lb., 40c; 1 lb., \$1.30.

**MUSTARD—Fordhook Fancy.** Foliage used for greens. Pkt., 10c; oz., 20c.

**SAGE—Broad Leaved.** The leaves, either fresh or dry, are used as seasoning in many ways. Pkt., 10c; ½ oz., 40c; oz., 75c.

**SUMMER SAVORY.** Leaves and flowers flavor soups and dressings. Pkt., 15c.

**SWEET MARJORAM.** Leaves and shoots flavor soups and dressings. Pkt., 15c.

**THYME.** Leaves used for flavoring. Pkt., 15c.



Improved Hanson

## IMPROVED HANSON or NONPAREIL

A very reliable, sure heading variety and a vigorous grower. The large, solid heads are of fine texture, rich and sweet flavored. The light green outer leaves are much crumpled and frilled. Improved Hanson withstands heat and drouth and is slow to go to seed. Pkt., 10c; oz., 30c; ¼ lb., 80c; ½ lb., \$1.45; 1 lb., \$2.70, postpaid.

**MIGNONETTE.** The Earliest and Surest Heading Sort. Fine for Home Gardens. One of the hardest heading



Dill





New York Lettuce

## MORE HEAD LETTUCE

### NEW YORK or WONDERFUL

The outstanding heading type—known in all markets. A large, round, solid, heavy heading Lettuce with rich dark green outer leaves. We offer two types:

**New York No. 515.** The earliest and surest heading. White seeded. Pkt., 10c; oz., 35c; ¼ lb., \$1.00; ½ lb., \$1.70; 1 lb., \$3.25, postpaid.

**Imperial No. 847.** Originated by Dr. Jagger of the U. S. Department of Agriculture, it is blight resistant and withstands heat and tip burn. Black seeded. Pkt., 10c; oz., 35c; ¼ lb., \$1.05; ½ lb., \$1.85; 1 lb., \$3.50, postpaid.

## CURLED or LOOSE HEAD VARIETIES

**SLOBOLT.** One of the best leaf varieties—a light green curled and fringed leaf sort developed by the U. S. Department of Agriculture from Grand Rapids forcing. It is very slow to go to seed, stands high temperatures, and keeps its high quality longer than any other sort. Pkt., 15c; ½ oz., 30c; oz., 45c; ¼ lb., \$1.25, postpaid.

**BLACK SEEDED SIMPSON.** A popular quick growing, large crisp sort. The light, yellowish green leaves are frilled and crumpled, of excellent quality. Pkt., 10c; oz., 25c; ¼ lb., 75c; ½ lb., \$1.35; 1 lb., \$2.50, postpaid.

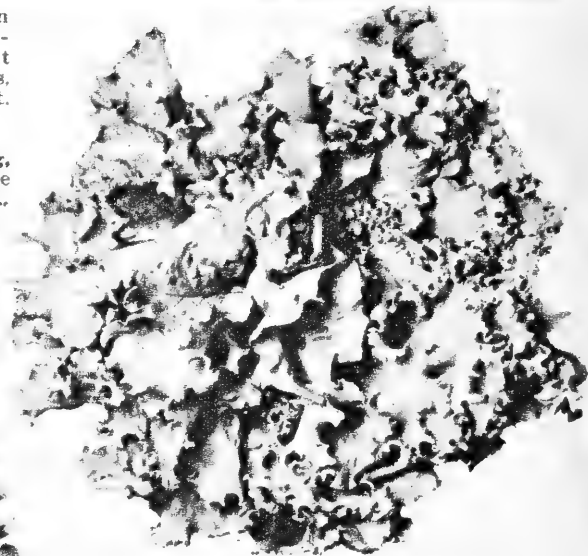

Early Curled Simpson

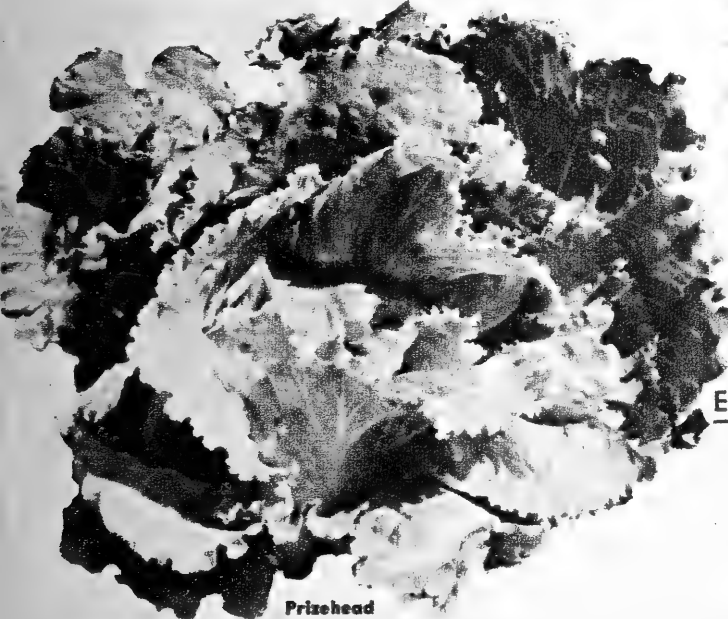

Prizehead

### EARLY CURLED SIMPSON—WHITE SEEDED.

**Early, Hardy, and Dependable,** probably our best Leaf Lettuce. The plants are large, but compact. The broad leaves are a bright lustrous green, much crumpled and frilled, crisp, tender and sweet. Pkt., 10c; oz., 25c; ¼ lb., 75c; ½ lb., \$1.35; 1 lb., \$2.50, postpaid.

**PRIZEHEAD.** An easily grown variety and fine for the home garden. Early, compact in growth and stands heat. The inner leaves are much crumpled and stands bright green, with outer foliage tinged with brownish red, and very crisp and tender. Pkt., 10c; oz., 25c; ¼ lb., 75c; ½ lb., \$1.35; 1 lb., \$2.50, postpaid.

**SALAD BOWL.** All America Award Winner for 1952. The most beautiful loose leaf Lettuce was developed at the Beltsville, Maryland, Station of the U. S. Bureau of Plant Industry. Each plant is a perfect rosette of rich green and very decorative leaves. Stands sun and is slow to bolt—high in quality, tenderness and of fine texture. Pkt., 15c; ½ oz., 50c; oz., 80c; ¼ lb., \$2.25, postpaid.

**OAK LEAF.** One of the two or three most popular leaf lettuces for the home garden. Attractive and distinctive, deep green, semi-heading, long standing and very tender. Pkt., 10c; oz., 35c; ¼ lb., \$1.00, postpaid.

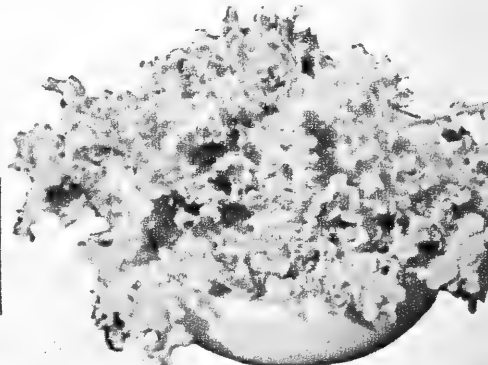

Salad Bowl

## Your Choice of Hot or Sweet PEPPERS

**Culture:** Sow seed indoors or in hotbed in March, transplanting before setting in the garden the last of May. Set in rows about 2½ feet apart and about 18 inches apart in the row. About 200 seeds to the packet. Our Pepper Seed is treated to promote germination and prevent seed borne diseases.

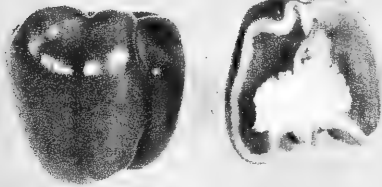

Early California Wonder

This sort is early, hardy and prolific.  
¼ lb., \$3.00, postpaid.

**MERRIMACK WONDER.** A very early and prolific, thick walled, sweet Pepper developed at the New Hampshire Agricultural Experiment Station. A heavy yielder under adverse conditions, the dark green fruits turn brilliant red when ripe. Pkt., 15c; ½ oz., 50c; oz., 90c; ¼ lb., \$3.00, postpaid.

**RUMANIAN WAX.** The large attractive fruits are 4½ inches by 2½ inches, a pale waxy yellow turning bright red when ripe. The flesh is mild but the ribs are tangy. Pkt., 15c; ½ oz., 50c; oz., 90c;



King of the North

**KING OF THE NORTH.** An early heavy yielding, very large pepper, 6 inches long and 4 inches across, but little later than Merrimack Wonder. The dark green skin turns to rich red when ripe and the flesh is medium thick, firm and mild. Pkt., 10c; ½ oz., 40c; oz., 70c; ¼ lb., \$2.25.

**EARLY CALIFORNIA WONDER.** The high quality fruits of this early sort are good sized, blocky, smooth, mild and sweet; a bright crimson as they ripen. Pkt., 10c; oz., 70c; ¼ lb., \$2.25, postpaid.

**TOMATO-SQUASH or SUNNYBROOK.** The fruits are Tomato shaped, about 2 inches in diameter, with very thick and extremely mild flesh. The deep green fruits ripen to a bright red. Can be used in every way as a Pimiento Pepper. Pkt., 15c; oz., 90c.

**RED CAYENNE.** Long, red, hot. Pkt., 10c; oz., 50c.

**Pepper and Celery  
PLANTS  
On Page 58**

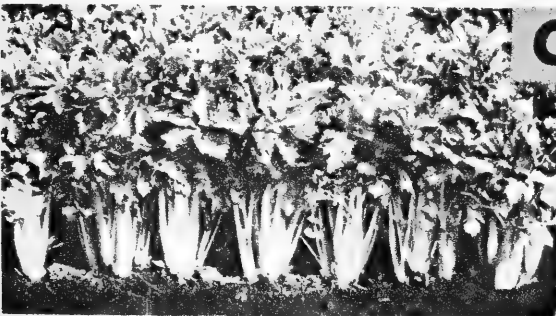

Golden Plume

## CELERY

**Culture:** For early planting sow indoors in February or March. One-eighth inch of soil to cover seed is sufficient. Transplant indoors and set outside in late May, in rows 3 feet apart and 6 inches apart in the row. Celery requires enough water at all times so that its growth is not checked. Soil or boards may be used to blanch the stalks.

### GOLDEN PLUME or WONDERFUL. No. 4162

The Best of the Self Blanching Sorts, early, large and vigorous. The plants are sturdy and compact, resistant to blight and rust, with heavy stalks and full hearts of excellent quality, blanching readily. Pkt., 15c; ½ oz., 50c; oz., 95c; ¼ lb., \$2.90, postpaid.

**UTAH or SALT LAKE No. 99.** The best green celery. Large, broad stalks with well developed heart, a good keeper, of fine nutty flavor. Largely used when green, but blanches quicker than most green sorts to a crisp pure white. Pkt., 15c; oz., 85c; ½ lb., \$2.60, postpaid.

**GOLDEN SELF BLANCHING.** Dwarf Strain. Very popular because of earliness and ease of blanching. The stalks are thick, solid and sweet, blanching to a golden yellow. This is a fine home garden variety. Pkt., 15c; ½ oz., 50c; oz., 95c; ¼ lb., \$2.90, postpaid.

**GIANT PASCAL.** A compact, vigorous sort, a good keeper and one of the best varieties for Fall and Winter. Pkt., 10c; oz., 70c; ¼ lb., \$2.15, postpaid.

## CELERIAC OR TURNIP-ROOTED CELERY—GIANT

**PRAGUE.** This is a celery of which only the root is used. Should be planted like other celery, but need not be banked. An excellent vegetable for use in soups, stews and sauces, as it imparts a delicious flavor. Is good boiled separately. Pkt., 10c; oz., 70c; ¼ lb., \$2.15, postpaid.



Celeriac or Turnip-Rooted Celery

**GARDENING HANDBOOK**, by T. H. Everett, Horticulturist, New York Botanical Gardens, 144 Pages, 75c; postpaid, 85c.

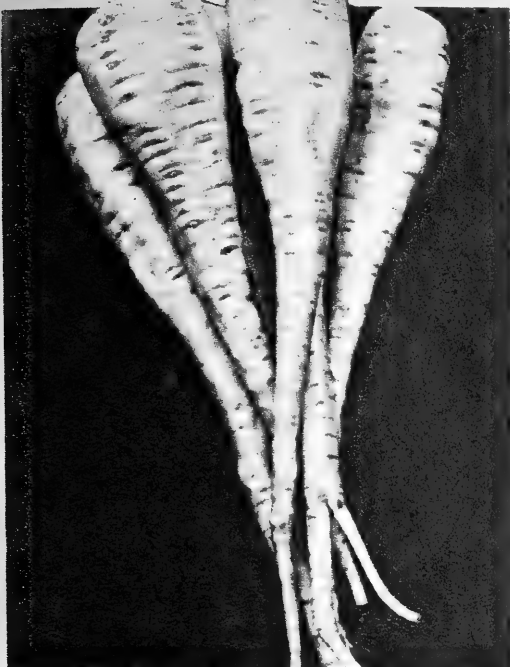

Improved Guernsey Parsnip

**EARLY CHEYENNE.** The One Pie Pumpkin.

A very early, small, orange Pumpkin developed at the U. S. Great Plains Field Station, U.S. Department of Agriculture, at Cheyenne, Wyo., from our Fort Berthold Pumpkin. Thick meated, solid and uniform, of highest quality, this is about two weeks earlier than Sweet Sugar. Pkt., 10c; oz., 25c; ¼ lb., 70c; ½ lb., \$1.05; 1 lb., \$1.90, postpaid.

**CHEYENNE BUSH.** Highly productive, bush type plants with extra early, fine quality, orange fleshed pumpkins. Pkt., 10c; oz., 25c; ¼ lb., 65c; ½ lb., \$1.05; 1 lb., \$1.75, postpaid.

**CONNECTICUT FIELD or BIG TOM.** A solid, oblong, orange Pumpkin more planted with corn than any other variety and a heavy yielder. Pkt., 10c; oz., 20c; ¼ lb., 60c; ½ lb., 90c; 1 lb., \$1.60, postpaid.

**FORT BERTHOLD.** A Will introduction. A small, flattened, very early pumpkin. Originally obtained from the Indians near Fort Berthold. Pkt., 10c; oz., 25c; ¼ lb., 65c, postpaid.

**OMAHA.** A Will introduction. A very early, oblong, orange, thick meated sort. This is a selection from seed obtained through Dr. Melvin Gilmore from the Omaha Indians. Of fair quality, its earliness is its outstanding characteristic and fits it for areas where Pumpkins could not otherwise be grown. Pkt., 10c; oz., 20c; ¼ lb., 65c, postpaid.

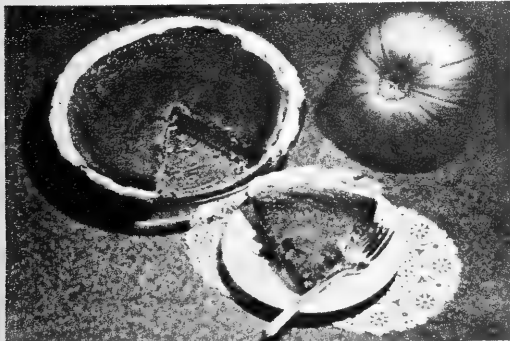

Early Cheyenne

# PARSNIPS

**Culture.** Sow as early in spring as possible, in rows not less than 18 inches apart and about ¼ inch deep. The ground should be deeply plowed and well cultivated. Thin to 4 inches apart in the row as soon as the plants are well started. A freeze improves the quality of the roots. About 1200 seeds to the packet. One ounce for 200 feet of drill; 4 to 5 pounds per acre.

**SHORT THICK.** The earliest Parsnip. Three inches thick at the shoulder and from 6 to 8 inches long, this fine quality sort is nearly a month earlier than any larger variety. Pkt., 10c; oz., 25c; ¼ lb., 65c; ½ lb., \$1.05; 1 lb., \$1.75, postpaid.

## IMPROVED GUERNSEY or HOLLOW

**CROWN.** The best for general cultivation and a heavy yielder. About 3 inches thick at the shoulder and from 12 to 15 inches long, the smooth roots are fine grained, tender and sugary. Pkt., 10c; oz., 20c; ¼ lb., 55c; ½ lb., 90c; 1 lb., \$1.60, postpaid.

# PUMPKINS

**Culture.** Plant in hills 6 to 8 feet apart, with 5 to 6 seeds in the hill, when the ground has become warm and the weather favorable, giving same cultivation as to melons. About 40 seeds to the packet. One ounce to 30 hills; 3 to 4 pounds per acre.

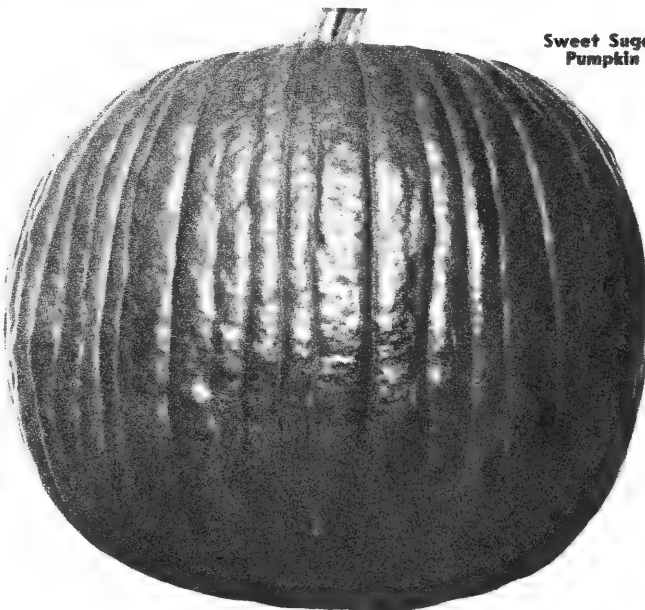

Sweet Sugar Pumpkin

## SWEET SUGAR or NEW ENGLAND PIE.

The Best Pie Pumpkin, earliest and best of the standard sorts and by far the sweetest. The pumpkins are round, slightly flattened, weighing 6 to 8 pounds apiece. The skin is a deep orange and the orange yellow flesh is thick, dry, fine grained and sweet. This is a very good keeper. Pkt., 10c; oz., 20c; ¼ lb., 55c; ½ lb., 90c; 1 lb., \$1.60, postpaid.

**KING OF MAMMOTHS.** The giant among Pumpkins, weighing as high as 150 lbs. A bright golden yellow, fine grained and excellent for cooking. Pkt., 10c; oz., 25c; ¼ lb., 70c; ½ lb., \$1.05; 1 lb., \$1.90, postpaid.

Pumpkins are heavy producers of first class hog feed.

# Early MUSKMELONS Hardy

**Culture.** When the ground has become warm, plant in hills about 5 feet apart each way, 8 to 12 seeds to the hill. When danger of insects is past, thin to 3 or 4 plants to the hill. Cultivate thoroughly throughout the season, not to exceed 2 inches deep. One ounce of seed to 75 hills; 2 to 3 pounds to the acre. About 125 seeds to the packet.

**GRANITE STATE.** All-America Winner. An oval, very early and prolific, top quality, salmon-orange fleshed melon, developed by Dr. A. F. Yeager at the New Hampshire Experiment Station. This one is hard to beat. Pkt., 15c; oz., 40c;  $\frac{1}{4}$  lb., \$1.30, postpaid.

**GOLDEN GOPHER.** A smooth, ribbed oval, orange fleshed mildew and wilt resistant sort introduced by the Minnesota Agricultural Experiment Station. A melon of very high quality. Pkt., 15c; oz., 35c;  $\frac{1}{4}$  lb., \$1.00, postpaid.



Granite State

## SUGAR ROCK or HONEY ROCK.

This is one of the most delicious melons and very productive. The medium-sized, round, heavily netted Melons are of uniformly fine quality with very thick, sweet, orange flesh. The most profitable market variety. Standard Stock. Pkt., 10c; oz., 25c;  $\frac{1}{4}$  lb., 70c;  $\frac{1}{2}$  lb., \$1.20; 1 lb., \$2.30, postpaid.

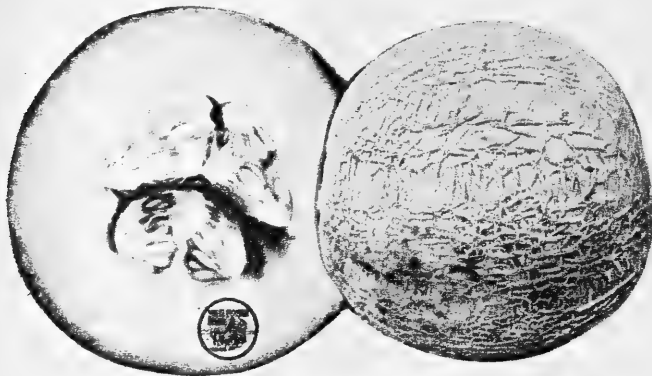

Sugar Rock or Honey Rock

**EMERALD GEM.** An extremely early sort. The fruit is a rich emerald-green. It is globular in shape and irregularly ribbed. The flesh is very thick, salmon colored, sweet and luscious. The vines are hardy and very prolific. One of the best Melons for home garden and local market. Pkt., 10c; oz., 25c;  $\frac{1}{4}$  lb., 70c;  $\frac{1}{2}$  lb., \$1.20; 1 lb., \$2.25, postpaid.

## EXTRA EARLY KNIGHT.

The best green fleshed Muskmelon, medium sized, oval, distinctly ribbed and well netted. The flesh is fairly thick, juicy and very sweet, a medium green blending to a light pink near the center. We consider this productive sort one of the best for the Northwest. Pkt., 10c; oz., 25c;  $\frac{1}{4}$  lb., 70c;  $\frac{1}{2}$  lb., \$1.20; 1 lb., \$2.25, postpaid.

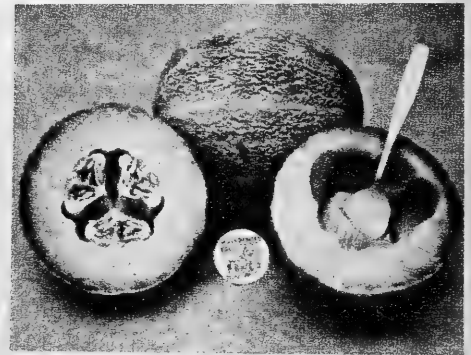

Extra Early Knight

## EXTRA EARLY OSAGE.

One of the earliest salmon fleshed varieties of quality and one of the best sorts grown. The oval fruit is dark green, slightly ribbed and gray netted, and is from a week to ten days earlier than the old Osage. The flesh is a rich orange-salmon, very thick, juicy and sweet, of very high quality. A grand sort for northwestern conditions; ideal for the home garden and a money maker for the market gardener. Pkt., 10c; oz., 25c;  $\frac{1}{4}$  lb., 75c;  $\frac{1}{2}$  lb., \$1.30; 1 lb., \$2.40, postpaid.



Extra Early Osage

## ORO BLANCO.

A Persian or Casaba type Melon that will mature in the North. About five inches in diameter with golden skin, the white fleshed melons are delicious when dead ripe. Pkt., 15c; oz., 30c, postpaid.

**DAKOTA HONEY DEW.** One of the sweetest melons, good sized, round to oval, with creamy white skin. The earliest of this type and decidedly worth trying. Pkt., 15c; oz., 35c, postpaid.

# MUSKMELONS

**FAR NORTH or BOUGHEN'S SWEET.** An extra early, oblong, ribbed and netted orange fleshed, Canadian melon of very high quality. Pkt., 15c; oz., 35c; ¼ lb., \$1.00, postpaid.

**HALE'S BEST—Jumbo.** The Earliest and Best of the Rockyford Type. The medium sized, nearly round melons are heavily netted. The deep orange flesh is very thick and of rich flavor. Pkt., 10c; oz., 25c; ¼ lb., 70c; ½ lb., \$1.20; 1 lb., \$2.30, postpaid.

**LAKE CHAMPLAIN or GOLD-EN CHAMPLAIN.** A very early variety, medium sized, round, heavily netted and moderately ribbed, with thick spicy orange flesh. A heavy yielding quality melon for home and market garden.

**CHIPMAN'S STRAIN.** Ten days earlier than the standard Lake Champlain and the earliest melon of good quality; developed by the late George F. Chipman, for many years editor of the Country Guide of Winnipeg, Canada. Pkt., 15c; oz. 35c; ¼ lb., \$1.00, postpaid.

**STANDARD STOCK.** Pkt., 10c; oz., 25c; ¼ lb., 70c; ½ lb., \$1.30; 1 lb., \$2.50, postpaid.



Lake Champlain—Chipman Strain

# PARSLEY

**CULTURE.** Soak the seed a few hours in lukewarm water and sow early in spring in drills at least one foot apart, covering the seed not more than one-half inch. It is rather slow to germinate. About 2,000 seeds to the packet.

**PARAMOUNT.** A very uniform variety with tightly and finely curled leaves of unusually rich dark green. This is an outstanding sort. Pkt., 10c; oz., 20c; ¼ lb., 50c; lb., \$1.40, postpaid.

**CHAMPION MOSS CURLED.** Leaves beautifully curled, mosslike, of the richest green. Pkt., 10c; oz., 20c; ¼ lb., 50c; lb., \$1.40, postpaid.

**TURNIP ROOTED.** The roots, instead of the tops, are used for soups and flavoring meats, gives richer flavor. Pkt., 10c; oz., 20c; ¼ lb., 50c, postpaid.

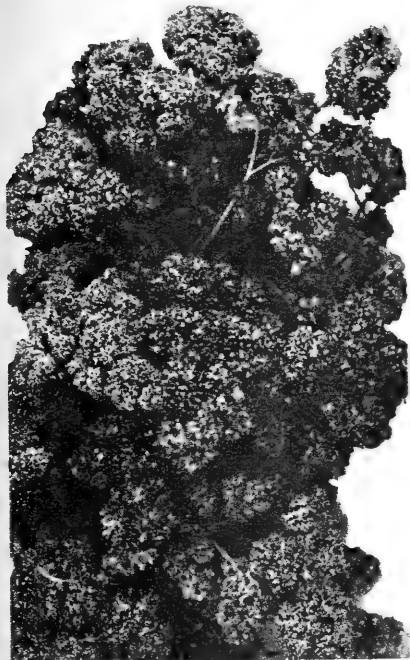

Moss Curled Parsley



Wazu

**WAZU or HAILSTONE.** A very early, solid, thick meated melon of exceptional flavor and quality. About five inches in diameter. This is one of the best home garden sorts we know and should be more widely planted. Pkt., 15c; oz., 35c; ¼ lb., \$1.00, postpaid.

**VINE PEACH (Vegetable Orange or Mango Melon).** This prolific fruit is the size of a medium orange, and is used for sweet pickles, preserves and pies. When cooked it is used in every way as a peach. Pkt., 10c; oz., 35c; ¼ lb., \$1.00, postpaid.

# RHUBARB OR PIEPLANT

**MONARCH.** Ours is a good strain of long service and a standard sort. The leaf stalks are numerous, from 15 to 30 inches long and full 2 inches wide. They are tender, fine of flavor and excellent for preserving. About 250 seeds to packet. Pkt., 10c; oz., 30c; ¼ lb., 90c; lb., \$3.00.

## ROOTS

**McDONALD.** Very large and prolific, with few seed stalks. This makes fine flavored pink sauce. Each, 35c; doz., \$3.50. Postpaid, each, 45c; doz., \$4.00.

**CANADA RED.** Developed by the late Canadian plant breeder, G. F. Chipman. One of the best sorts, seedless with stems dark red clear to the heart. Produces the most beautiful red sauce. Each, 90c; 5, \$4.25. Postpaid, each, \$1.00; 5, \$4.50.

**VALENTINE.** A new and very fine Canadian sort. The stalks are red throughout and make sauce of attractive quality and red color. Each, \$1.10, postpaid.

**SUNRISE.** Darker red than Valentine and not quite as large. Each, \$1.75; postpaid, each, \$1.85.



Canada Red

# Will's Early WATERMELONS



Robert Bendixon  
Stady, N. Dak.  
and New Hampshire Midget  
Watermelon

**CULTURE.** When the ground has become warm, plant in hills 8 or 10 feet apart each way, 6 to 12 seeds in a hill; when danger of insects is past, pull out all but three or four of the largest plants. Cultivate thoroughly, about two inches deep, until the vines cover the ground. One ounce of seed for 30 hills; 3 to 5 pounds per acre.

**NEW HAMPSHIRE MIDGET WATERMELON.** 1951 All America Gold Medal Winner. (See inside front cover for colored picture.) A small, very early and hardy variety developed by Dr. A. F. Yeager at the New Hampshire Experiment Station. The fruits are nearly round and about 7 inches in diameter. The rind is thin and the rich red flesh of highest quality. Pkt., 15c; 2 pkts., 25c; oz., 45c; ¼ lb. \$1.50, postpaid.



Cole's Early

**RED RUSSIAN-EARLY KANSAS or RED HUTCHINSON.** A large, nearly round, early melon weighing up to 40 pounds. The skin is dark green with lighter striping, and the bright scarlet flesh is delicious. Pkt., 10c; oz., 25c; ¼ lb., 70c; ½ lb., \$1.05; 1 lb., \$1.90, postpaid.

**FAVORITE HONEY.** A nearly round, medium sized melon, light green with darker green stripes. The crisp, delicious flesh is amber yellow. Pkt., 10c; oz., 35c.

## COLE'S EARLY

One of the earliest and best, hardy, vigorous and a sure cropper. The blocky, oval Melons are medium sized with alternate dark and lighter green stripes. The delicious quality of the bright red flesh is sustained clear to the thin rind. This is one of the best sorts for northern gardens. Pkt., 10c; oz., 20c; ¼ lb., 55c; ½ lb., 95c; 1 lb., \$1.70, postpaid.

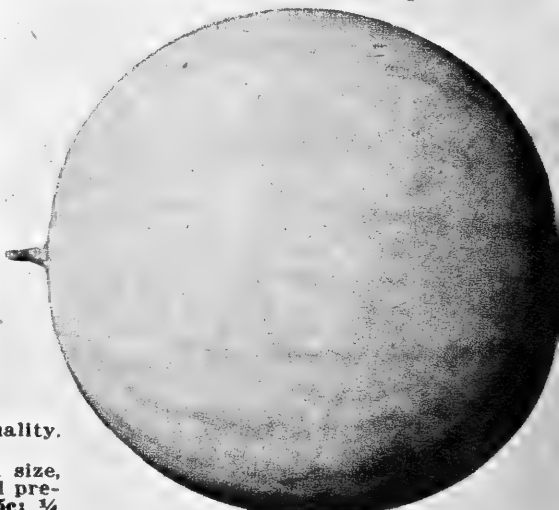

Winter Queen

**RANGER.** The earliest Watermelon, very hardy and of fair quality. Pkt., 10c; oz., 30c; ¼ lb., 90c, postpaid.

**CITRON.** (Red Seeded.) A round, handsome fruit of small size, with white, solid flesh; it is used in making sweetmeats and preserves. Ours is the old standard strain. Pkt., 10c; oz., 25c; ¼ lb., 70c; ½ lb., \$1.05; 1 lb., \$1.90, postpaid.

Will's Sugar

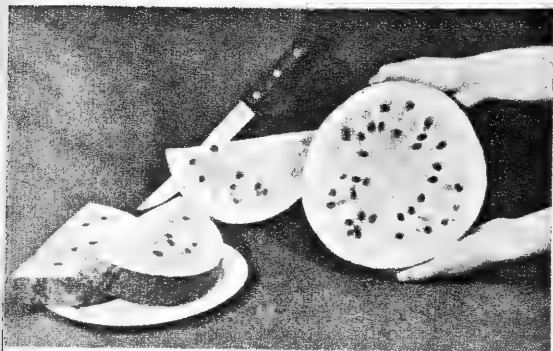

**WILL'S SUGAR.** Introduced by us over fifty years ago. Extra early, hardy and highly productive, this is one of the sweetest Watermelons grown. Pkt., 10c; oz., 35c, postpaid.

**WINTER QUEEN.** A high quality, heavy yielder of medium size, round white skinned Melons with clear bright red flesh and black seeds. Fine at maturity, if stored in a cool, dry place will keep until Christmas. Pkt., 10c; oz., 25c; ¼ lb., 70c; ½ lb., \$1.05; 1 lb., \$1.90, postpaid.

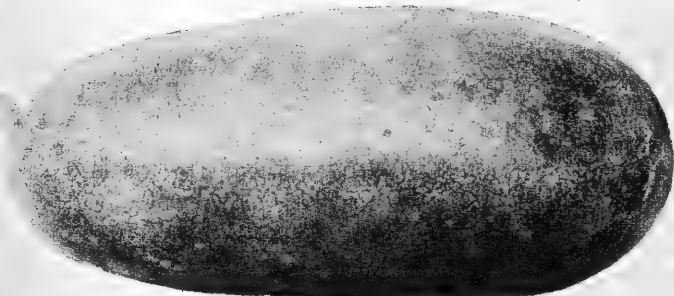

# WATERMELON DAKOTA SWEET

**Early—Hardy—Fine Quality**

If there is any better melon for the Northwest, we haven't seen it. Of Russian origin, its outstanding qualities caught the eyes of Professor A. F. Yeager. Similar to Northern Sweet. The melons weigh from 9 to 14 pounds; the thin rind is medium green with darker stripes; and the flesh is bright red, crisp and very sweet. A heavy cropper and very early, ripening in 9 to 10 weeks. Melons should be picked as soon as ripe. Pkt., 10c; oz., 25c; ¼ lb., 75c; ½ lb., \$1.10; 1 lb., \$2.05, postpaid.



Looking down on a 3-ton truckload of Dakota Sweets from our nursery  
For Earliest Melons start in Vita-bands or Vitapots. See page 21.



Dakota Sweet Watermelon

**KLONDIKE-STRIPED NO. 11.** Large, thick ob-long melon, with deep red flesh of remarkable flavor—one of the very highest sugar contents of any commercial watermelon. Pkt., 10c; oz., 25c; ¼ lb., 75c; ½ lb., \$1.10; 1 lb., \$2.00, postpaid.

**Use Garden Guard on Melons  
See Page 79**

**KLECKLEY SWEET or MONTE CRISTO.** One of the sweetest Watermelons, medium early, cylindrical, and tapering slightly toward the stem end, the Melons weigh up to 40 pounds. The skin is a very dark green and the rind is thin and tender. The flesh is bright red, crisp and very sweet. Pkt., 10c; oz., 25c; ¼ lb., 70c; ½ lb., \$1.05; 1 lb., \$1.90, postpaid.

## ONION SETS

**Write for prices  
on lots larger  
than those listed**

**WHITE BOTTOM ONION SETS.** The mildest of the set Onions. 1 lb., 40c; 4 lbs., \$1.20, postpaid. Not prepaid, peck, \$1.55; bushel, \$5.00.

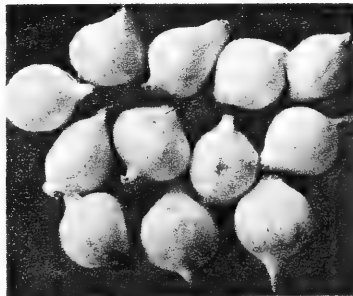

We Grow Our Own Sets at Bismarck

**YELLOW BOTTOM ONION SETS.** Fine for green Onions, these are surer to form large Onions than any other sets. The quality is superior and the yield is larger. 1 lb., 39c; 4 lbs., \$1.15, postpaid. Not prepaid, peck, \$1.40; bushel, \$4.75.

A planting of sets for green onions, delicious early boilers or fine bulbs for winter should be in every garden. We grow our own Bottom Onion Sets at Bismarck. One pound to 60 feet of row. Unless otherwise instructed, we shall hold Onion Sets until danger of freezing in transit is past. A bushel of Onion Sets is 32 lbs. Price ½ peck and over, subject to change. Onion Set prices are for March delivery or later.

**MULTIPLIER ONIONS.** Also called Bunch Onions or Potato Onions, and very mild. Excellent for early spring Onions. 1 lb., 45c, postpaid.

## GARLIC

**BAVARIAN.** Lb., 70c; 5 lbs., \$3.10, postpaid.



Onion Set Harvest at Bismarck



## WILL'S PIONEER BRAND ONION SEED

**Culture:** Sow as early in spring as ground can be worked, in rows not less than 15 inches apart, covering  $\frac{1}{2}$  inch deep. One ounce for 300 feet of row, 4 to 5 pounds to the acre.

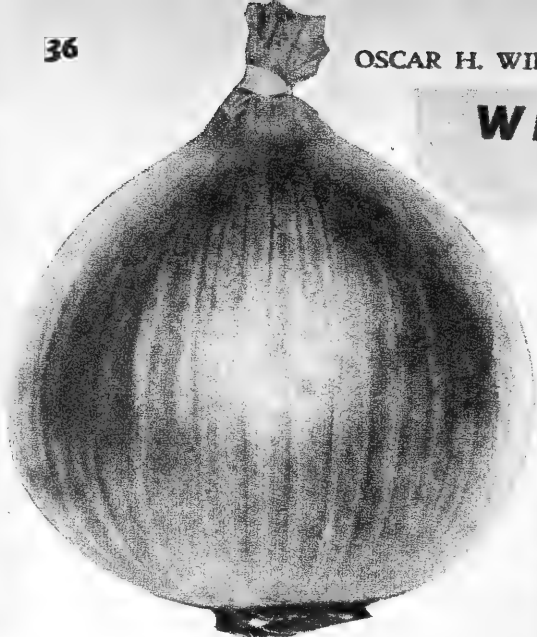

**Early Yellow Globe**

**EARLY YELLOW GLOBE.** The best early globe onion and the earliest of the good keepers. A large, attractive onion, deep yellow in color with mild flavor. A heavy cropper and a good winter keeper. Pkt., 10c;  $\frac{1}{2}$  oz., 30c; oz., 50c;  $\frac{1}{4}$  lb., \$1.35;  $\frac{1}{2}$  lb., \$2.50; 1 lb., \$4.25, postpaid. Not prepaid, 5 lbs., \$20.25.



**Montasa White Portugal**

### WHITE PORTUGAL or SILVER-

**SKIN.** The All Around Onion. The most widely used white Onion. Medium sized, flat, hard and fine grained Onion of fairly mild flavor and clear white skin. It is popular for sets, picklers, green bunching and for fall and early winter use. Pkt., 10c; oz., 50c;  $\frac{1}{4}$  lb., \$1.35;  $\frac{1}{2}$  lb., \$2.50; 1 lb., \$4.25, postpaid. Not prepaid, 5 lbs., \$20.25.

*Mrs. Etta Laughlin  
Scobey, Mont.*

*I wouldn't think of making a garden without  
your fine dependable seeds.*

**For Onion Sets See Page 35**

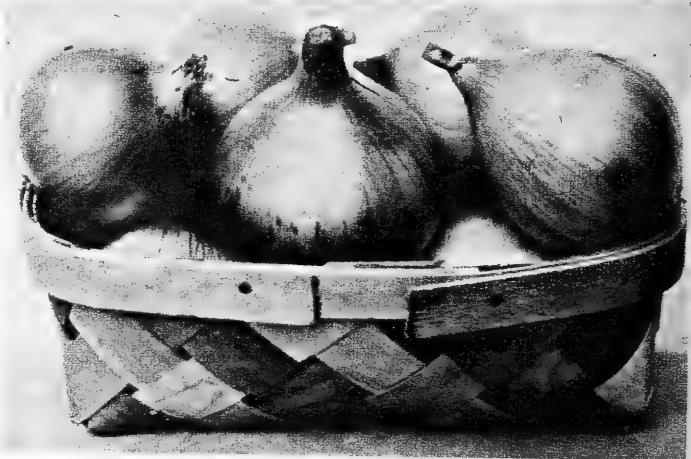

**Yellow Globe Danvers**

**YELLOW GLOBE DANVERS.** This is a standard variety for winter use in all markets. Its skin is a rich orange-yellow; the flesh is pure white, crisp and mild in flavor. It is a dependably heavy yielder and because of its small neck cures well and makes splendid storage stock. Pkt., 10c;  $\frac{1}{2}$  oz., 30c; oz., 50c;  $\frac{1}{4}$  lb., \$1.35;  $\frac{1}{2}$  lb., \$2.50; 1 lb., \$4.25, postpaid. Not prepaid, 5 lbs., \$20.25.

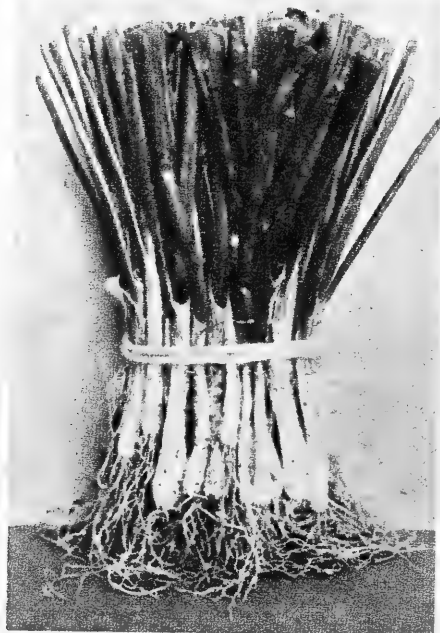

**Onion Plants**

### ONION PLANTS

**SWEET SPANISH.** The best variety for our needs. Sown early in milder sections and plants lifted to produce Onions of Bermuda quality in northern gardens. We include cultural directions with each purchase. We offer Onion Plants by the bunch only. They are pulled by the handful or bunch. The number per bunch usually runs between 55 and 125 depending largely on the size of the plants. The count varies considerably and we cannot specify the number of plants in a bunch. Bunch, 39c; 2 Bunches, 68c; 5 Bunches, \$1.45; 10 Bunches, \$2.50, postpaid. Not prepaid, crate of 60 Bunches, \$9.50.



# WILL'S ONION SEED

**DAKOTA GLOBE.** The Money Making Onion. We believe this to be the best strain of Southport Yellow Globe, the most popular and most largely grown yellow Onion. It is early, productive, uniform in its rich yellow color, small necked and an exceptionally fine keeper. The creamy white flesh is fine grained, crisp, fairly mild and of excellent flavor. One of the best sorts for the Northwest. Pkt., 10c; ½ oz., 30c; oz., 50c; ¼ lb., \$1.35; ½ lb., \$2.50; 1 lb., \$4.25, postpaid. Not prepaid, 5 lbs., \$20.25.



Dakota Globe

**EARLY GRANO or Babosa.** The earliest onion, medium large, straw colored, of mild flavor, white flesh and Sweet Spanish quality. Not a keeper, but desirable for home garden and early market. Pkt., 10c; ½ oz., 35c; oz., 60c; ¼ lb., \$1.70; ½ lb., \$3.20; 1 lb., \$6.00, postpaid. Not prepaid, 5 lbs., \$29.00.

**ASGROW Y41 NEW,** heavy yielding, uniform hybrid, early, even ripening, yielding up to 40% over Early Yellow Globe. A fine, big yellow Onion, round with tight skin and good color. Pkt., 30c; ½ oz., 75c; oz., \$1.30; ¼ lb., \$3.75; ½ lb., \$6.75, postpaid.



Sweet Spanish-Utah Strain

**RED WETHERSFIELD** One of the oldest and best strains, a sure and heavy yielder and a good keeper. The bulbs are large, flat and a deep purplish red. The flesh is pinkish white and fairly mild. It is a favorite on poor or dry soils. Pkt., 10c; ½ oz., 30c; oz., 50c; ¼ lb., \$1.35; ½ lb., \$2.50; 1 lb., \$4.25, postpaid. Not prepaid, 5 lbs., \$20.25.

**SWEET SPANISH or VALENCIA-UTAH STRAIN** Earlier, milder and a much better keeper, this is a decided improvement over the Riverside Strain. One of the largest and finest of Onions, nearly globular, with golden yellow skin and white flesh, it is especially prized for its mildness and delicacy of flavor. Pkt., 10c; ½ oz., 30c; oz., 55c; ¼ lb., \$1.50; ½ lb., \$2.75; 1 lb., \$5.00, postpaid. Not prepaid, 5 lbs., \$24.00.

Onion Sets  
on  
Page 35

**SWEET BERMUDA—Excell Strain.** One of the earliest onions, flat, very early and in no sense a keeper. The skin is a light straw color and the white, crisp flesh is very mild and sweet. Pkt., 10c; ½ oz., 30c; oz., 55c; ¼ lb., \$1.50; ½ lb., \$2.75; 1 lb., \$5.00, postpaid. Not prepaid, 5 lbs., \$24.00.

**PRIZETAKER.** One of the largest and mildest onions grown. It is productive and a sure cropper. The thin skin is a bright straw-yellow and the flesh is pure white. Our strain grows always to a perfect globe shape, the bulbs sometimes attaining a weight of 2 pounds. Pkt., 10c; ½ oz., 30c; oz., 55c; ¼ lb. \$1.40; ½ lb., \$2.60; 1 lb., \$4.50, postpaid. Not prepaid, 5 lbs., \$21.50.

**SOUTHPORT WHITE GLOBE.** This attractive, pure white, thin-skinned globe Onion commands the highest market price. Our selected strain keeps well, is firm and fine-grained. Pkt., 10c; oz., 60c; ¼ lb., \$1.70; ½ lb., \$3.20; 1 lb., \$6.00, postpaid. Not prepaid, 5 lbs., \$29.00.

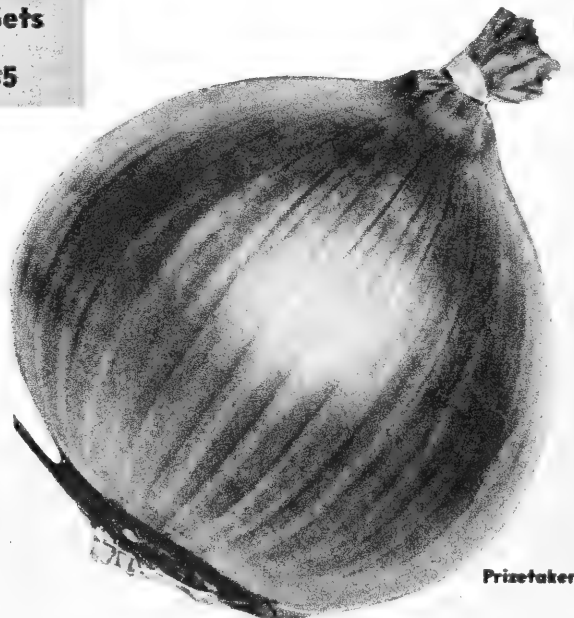

Prizetaker

## WILL'S CHOICEST GARDEN PEAS

**Culture:** Sow early in spring in rows not less than 20 in. apart, covering 1½ to 2 inches deep. The smooth seeded sort, of which we list First of All and Alaska, will stand earlier seeding than the wrinkled seeded varieties. For freezing, plant Alderman, Laxton's Progress or World's Record and Freezonian. One pound will sow 100 feet of row. Inoculate all legumes with Nitragin.

### FIRST OF ALL or EARLY JUNE

This is the largest podded of the extra early varieties and a most profitable market sort. The semi-smooth seed may be sown 2 weeks earlier than the wrinkled seeded sorts. The vines grow from 30 to 36 inches high. The deep green pods are square ended and 4 inches long, containing 7 Peas to the pod. This is a very heavy and even cropper. ¼ lb., 17c; ½ lb., 31c; 1 lb., 50c, postpaid. Not prepaid, 5 lbs., \$1.70; 10 lbs., \$3.20; 20 lbs., \$6.20; 100 lbs., \$28.00.

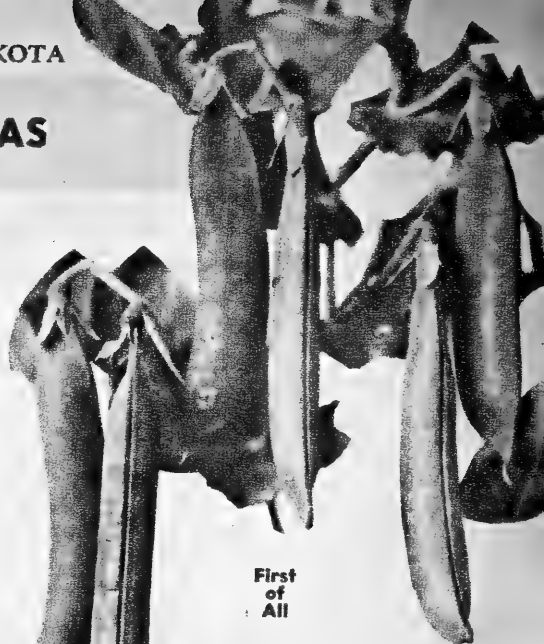

First of All

**AMERICAN WONDER.** 60 days. The medium green, 3 inch long pods contain 5 to 6 sweet, sugary peas. The plants are from 12 to 15 inches high. This is a tender and flavorful variety, and a bountiful yielder. ¼ lb., 16c; ½ lb., 29c; 1 lb., 47c, postpaid. Not prepaid, 5 lbs., \$1.55; 10 lbs., \$2.90; 20 lbs., \$5.60; 100 lbs., \$25.00.

### WORLD'S RECORD or IMPROVED GRADUS

This is one of the earliest of the wrinkled seeded, large-podded varieties. The vines are from 2 to 2½ feet tall, produce abundantly and bear throughout the season. The pods are 4 inches long, containing from 7 to 9 large deep green Peas. It is the market gardener's favorite. ¼ lb., 17c; ½ lb., 30c; 1 lb., 48c, postpaid. Not prepaid, 5 lbs., \$1.60; 10 lbs., \$3.00; 20 lbs., \$5.80; 100 lbs., \$26.00.

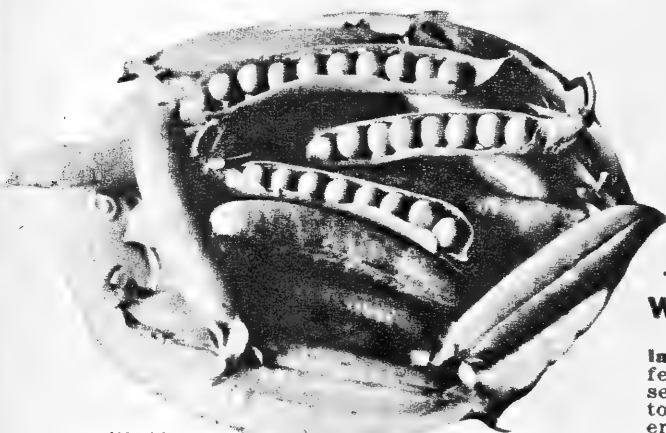

World's Record

### LITTLE MARVEL

One of the earliest of the wrinkled seeded sorts and one of the best and most satisfactory for the home garden because of its exceptional quality and yield. Remains in prime picking condition a week longer than most sorts. The vines are 18 inches high. The dark green, blunt ended 3 inch pods contain from 7 to 8 dark green peas, very tender and sweet. ¼ lb., 16c; ½ lb., 29c; 1 lb., 47c, postpaid. Not prepaid, 5 lbs., \$1.55; 10 lbs., \$2.90; 20 lbs., \$5.60; 100 lbs., \$25.00.

### ALASKA

This Standard hardy and early smooth seeded variety is much used for canning and home gardening. The vines grow 30 inches tall. The light green pods are 2½ inches long, square ended and contain from 5 to 8 Peas to the pod. ¼ lb., 15c; ½ lb., 25c; 1 lb., 39c, postpaid. Not prepaid, 5 lbs., \$1.15;



Little Marvel

10 lbs., \$2.10; 20 lbs., \$4.00; 100 lbs., \$17.00.

**FREEZONIAN PEA.** All American Bronze Medal Winner for 1948. An early, hardy garden and freezing variety, wilt resistant, 30 inches tall, of Thomas Laxton type. The plump broad pods contain from 7 to 8 deep green peas. ¼ lb., 16c; ½ lb., 29c; 1 lb., 47c, postpaid. Not prepaid, 5 lbs., \$1.55; 10 lbs., \$2.90.

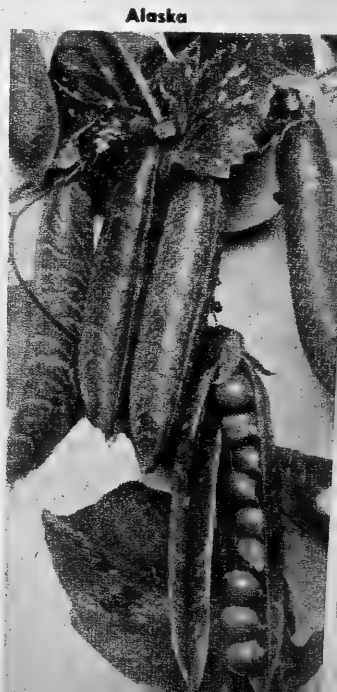

Alaska

# EARLY DWARF PEAS

## LAXTON'S PROGRESS

or Greater Progress. 62 days. The largest podded and most attractive of the early-dwarf varieties. The vines are 16 to 18 inches high; the handsome dark green pods are 4 to 4 1/2 inches long, with 7 to 9 extra large peas of superior quality to the pod. This productive sort should be in every home and market garden. 1/4 lb., 17c; 1/2 lb., 30c; 1 lb., 48c, postpaid. Not prepaid, 5 lbs., \$1.60; 10 lbs., \$3.00; 20 lbs., \$5.80; 100 lbs., \$26.00.

### LITTLE GEM or PREMIUM GEM

An early dwarf Pea of delicious flavor, excellent for family use. The vines are about 18 inches in height and produce an abundance of medium green, plump, blunt ended pods 2 3/4 inches long, with 6 to 7 Peas to the pod. This is an old tried and proven favorite. 1/4 lb., 16c; 1/2 lb., 29c; 1 lb., 47c, postpaid. Not prepaid, 5 lbs., \$1.55; 10 lbs., \$2.90; 20 lbs., \$5.60; 100 lbs., \$25.00.

Inoculate Peas with NITRAGIN. A 15c Package will treat 8 pounds.

### EDIBLE PODDED DWARF GRAY SUGAR

66 days. Height 2 feet. The pods are 3 inches long, curved and blunt, plump and fleshy. This sort is moderately early and very prolific. The pods are picked when the Peas are forming and are delicious when cooked as are string beans. 1/4 lb., 16c; 1/2 lb., 29c; 1 lb., 47c, postpaid. Not prepaid, 5 lbs., \$1.55; 10 lbs., \$2.90.

### MAIN CROP PEAS

**LINCOLN.** 68 days. Known in Canada as Homesteader and tops for freezing. The sweetest main crop Pea. A very productive Pea of fine quality recommended for mid-season by the North Dakota Experiment Station. The vines grow 2 feet tall. The pods run from 3 1/4 to 3 3/4 inches long, containing from 6 to 8 medium green Peas of fine quality. One of the best yielders. 1/4 lb., 16c; 1/2 lb., 29c; 1 lb., 47c, postpaid. Not prepaid, 5 lbs., \$1.55; 10 lbs., \$2.90; 20 lbs., \$5.60; 100 lbs., \$25.00.

### MAIN CROP PEAS

#### DWARF TELEPHONE or DAISY.

74 days. A fine home and garden sort with vines growing 28 inches tall. The dark green pods are 5 to 6 inches long and contain from 7 to 9 peas. The flavor and quality are excellent. 1/4 lb., 17c; 1/2 lb., 31c; 1 lb., 50c, postpaid. Not prepaid, 5 lbs., \$1.70; 10 lbs., \$3.20; 20 lbs., \$6.20; 100 lbs., \$28.00.

#### ALDERMAN. 75 days.

**Dark Podded Telephone.** The best tall variety and the pick of the Telephone type. The vines are about 4 feet tall; the pods are from 4 1/2 to 5 1/2 inches long, carrying 8 to 10 very large Peas to the pod. This is the standard of high quality and an abundant yielder. 1/4 lb., 16c; 1/2 lb., 29c; 1 lb., 47c, postpaid. Not prepaid, 5 lbs., \$1.55; 10 lbs., \$2.90; 20 lbs., \$5.60; 100 lbs., \$25.00.

**BLISS EVERBEARING.** 76 days. Prolific and bearing over a very long period. It grows to a height of 2 1/2 feet. The medium green pods are plump and blunt ended and contain from 6 to 8 large sweet Peas. A justly popular home garden variety. 1/4 lb., 17c; 1/2 lb., 30c; 1 lb., 48c, postpaid. Not prepaid, 5 lbs., \$1.60; 10 lbs., \$3.00; 20 lbs., \$5.80; 100 lbs., \$26.00.

Jake Marx  
Belgrade, Mont., Box 302  
Hope you'll welcome back a prodigal customer. I've learned a lesson. Your seeds can't be beat.

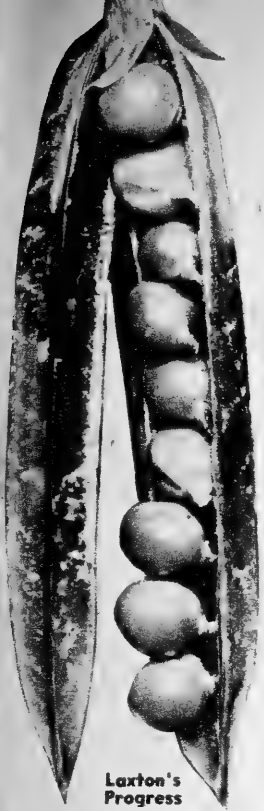

Laxton's Progress



Lincoln

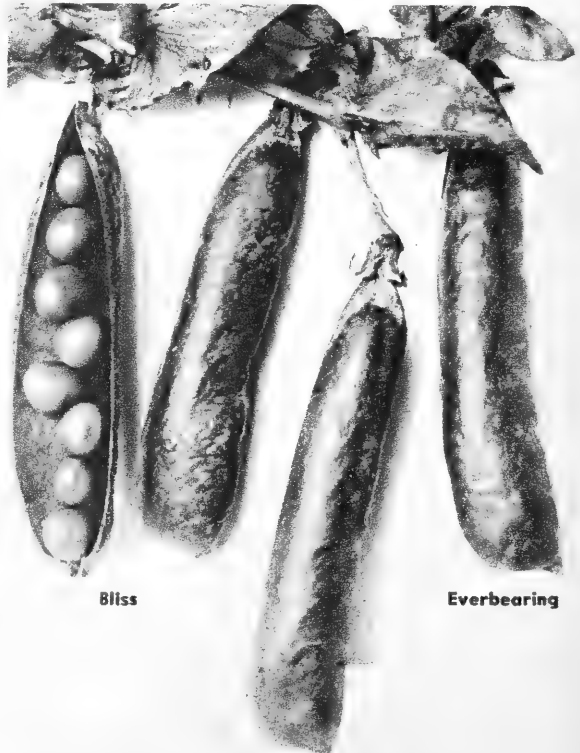

Bliss

Everbearing

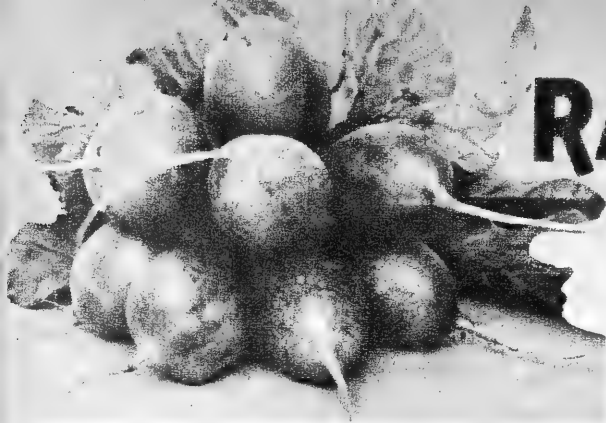

# RADISHES *Crisp and Spicy*

**Culture.** For early use the seed may be sown in hot-bed. For open ground culture, sow in the Spring as soon as the ground can be worked in drills 10 to 12 inches apart. Sow every two weeks for a succession.

**Early Carmine**

Bright carmine, almost round, the roots are crisp and mild, and last well for an early sort. Pkt., 10c; oz., 20c; ¼ lb., 45c; ½ lb., 75c; 1 lb., \$1.25, postpaid.

## **EARLY CARMINE**

A reliable, extra early, medium topped sort.

## **CAVALIER**

Regarded by some as the best short top Scarlet Globe Radish. Oblong globe shaped, brilliant scarlet, the white flesh is crisp and mild. An excellent variety for all purposes. Pkt., 10c; oz., 20c; ¼ lb., 50c; ½ lb., 85c; 1 lb., \$1.55, postpaid.

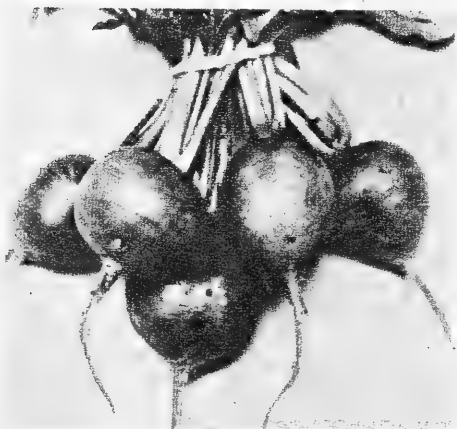

**Saxa**

ready for the table 20 days after sowing. The tops are small and the quality high. We have a fine stock of this variety. Pkt., 10c; oz., 20c; ¼ lb., 45c; ½ lb., 75c; lb., \$1.25, postpaid. Special seed grown from transplanted roots. Pkt., 10c; oz., 30c; ¼ lb., 65c; ½ lb., \$1.10; lb., \$2.00, postpaid.

## **SAXA**

The Earliest Radish. The round, bright, scarlet roots are

## **GIANT BUTTER**

Largest of the early deep red

radishes, it will reach a weight of 3 ½ ounces without becoming pithy. It retains its crispness and mild flavor longer than any other sort in our trials. Pkt., 10c; oz., 20c; ¼ lb., 55c; ½ lb., 90c; lb., \$1.65, postpaid.



**Giant Butter**

## **LONG SCARLET SHORT TOP**

A home garden favorite, the smooth tapering roots are from 4 to 5 inches long, ¼ inch thick at the shoulder, smooth, dark red with crisp white flesh. Pkt., 10c; oz., 20c; ¼ lb., 45c; ½ lb., 75c; lb., \$1.25.

## **WHITE STRASBURG**

One of the best large, white late Summer sorts for home garden and market.

The roots are about 5 inches long, thick at the shoulder and abruptly tapering. Pkt., 10c; oz., 20c; ¼ lb., 55c; ½ lb., 90c; lb., \$1.65, postpaid.

## **CRIMSON GIANT GLOBE**

An extremely large, globe shaped, deep crimson Radish of superior quality, and standing very long before becoming pithy. The white flesh is solid, crisp and mild. One of the best sorts for outdoor culture. Pkt., 10c; oz., 20c; ¼ lb., 45c; ½ lb., 75c; lb., \$1.25, postpaid.

## **MODEL BOX**

This popular turnip shaped Radish is the earliest white sort and ready for table in 25 days from sowing. Pure white, tender, crisp and mild. Pkt., 10c; oz., 20c; ¼ lb., 50c; ½ lb., 85c; lb., \$1.55, postpaid.

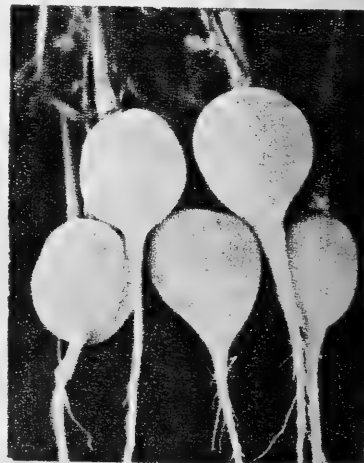

**Model Box**



**Crimson Giant**

# RADISHES *from* *Spring to Winter*

## SPARKLER

**Improved Scarlet Turnip White Tipped.** This extra early strain is perhaps the most attractive Radish we have. The color is rich carmine-scarlet with well defined tip of purest white. The flesh is solid and crisp, and remains fit for use as long as some of the

coarser varieties. Largely grown by market gardeners both because of its earliness and its quality. Pkt., 10c; oz., 20c; ¼ lb., 45c; ½ lb., 75c; lb., \$1.25, postpaid.

**SPARKLER.** Seed grown from transplanted roots. Pkt., 10c; oz., 30c; ¼ lb., 65c; ½ lb., \$1.10; lb., \$2.00, postpaid.

## CHINA ROSE WINTER

One of the very best Winter Radishes. The roots are cylindrical and blunt at both ends. The skin is bright, deep rose color and the flesh white and very crisp. Pkt., 10c; oz., 25c; ¼ lb., 60c; ½ lb., 95c; lb., \$1.65, postpaid.

## BLACK SPANISH WINTER

One of the latest as well as the hardiest of Radishes. The skin is black and flesh, white, solid, crisp and pungent. Keep well all Winter. Pkt., 10c; oz., 25c; ¼ lb., 60c; ½ lb., 95c; lb., \$1.65, postpaid.

## WHITE ICICLE

Sometimes called Ladyfinger. The best early pure white Radish and the most crisp and tender of all Radishes. The handsome white roots are 6 inches long, tender, brittle, juicy and agreeably snappy, preserving these qualities longer than the red sorts. Pkt., 10c; oz., 20c; ¼ lb., 45c; ½ lb., 75c; lb., \$1.25, postpaid.

**PLANT  
SUCCESSIVE  
SOWINGS**

**EARLY SCARLET GLOBE-BEAUTY.** A short topped sort, very uniform, bright scarlet, olive shaped and one of the very best early market radishes. Pkt., 10c; oz., 20c; ¼ lb., 50c; ½ lb., 85c; 1 lb., \$1.55, postpaid.

**EARLY SCARLET GLOBE—SHORT TOP STRAIN.** Seed grown from transplanted roots. Pkt., 10c; oz., 30c; ¼ lb., 65c; ½ lb., \$1.10; lb., \$2.00, postpaid.

*Oscar H. Will & Co. has been a member of the American Seed Trade Association since 1888. There are only sixteen older seed firms in the country.*

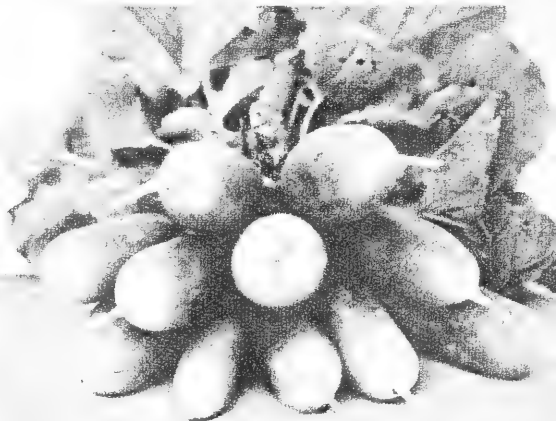

French Breakfast

## FRENCH BREAKFAST

An oblong, very crisp and quick growing Radish, in color a bright rose-scarlet with white tip. It is very early, of fine quality, a great favorite on the market and unexcelled for the home garden. Pkt., 10c; oz., 20c; ¼ lb., 45c; ½ lb., 75c; lb., \$1.25, postpaid.



Early Scarlet Globe

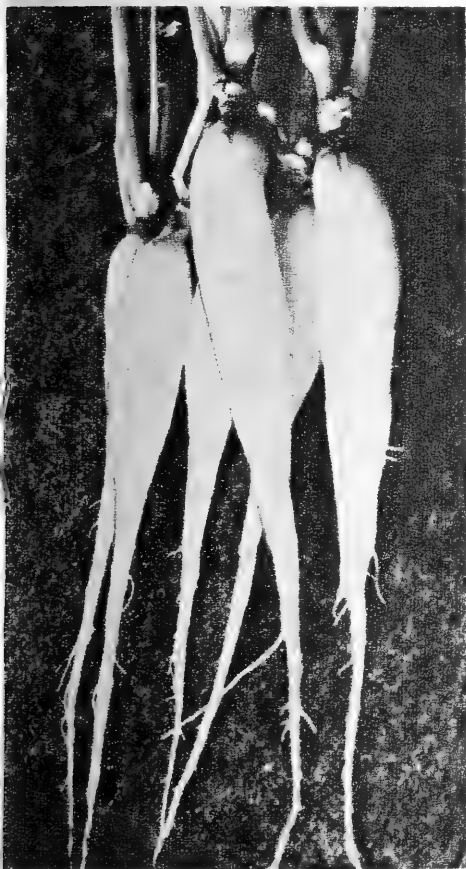

White Icicle

**A GOOD GARDEN ALWAYS PAYS**



Bloomsdale Spinach

The standard extra early Spinach for home and market garden. The leaves are large, glossy deep green, blistered and crumpled. A heavy yielder. Pkt., 10c; oz., 15c; ¼ lb., 30c; ½ lb., 45c; 1 lb., 65c, postpaid.

**KING OF DENMARK.** This variety is very slow to run to seed. The plants are early, vigorous and productive, and bushy in habit. The rounded leaves are crumpled, blistered, and a deep green in color. Probably the best sort for Northwestern conditions. Pkt., 10c; oz., 15c; ¼ lb., 30c; ½ lb., 45c; 1 lb., 65c, postpaid.

**NEW ZEALAND.** Not a true Spinach, this variety thrives in hot, dry weather. As the leaves are picked off, new shoots appear and yield a continuous supply of greens throughout the summer. 125 seeds to the packet. Pkt., 10c; oz., 25c; ¼ lb., 50c; ½ lb., 85c; 1 lb., \$1.50, postpaid.



New Zealand

## PEANUTS

**SPANISH. Earliest Variety Grown.** Pods are small, but remarkably solid and well filled. Sow in drills 3 feet apart, placing the nuts 8 to 10 inches apart to allow for bushy habit of the plants. Pkt., 10c; ¼ lb., 20c; ½ lb., 35c; 1 lb., 65c; postpaid. Not prepaid, 5 lbs., \$2.20.

## SPINACH

**CULTURE:** Sow in early spring, in rows not less than 12 inches apart, covering not more than one inch deep. Sow 2 weeks apart for succession. One ounce for 100 feet of row.

**NOBEL—GIANT THICK LEAVED.** All American Silver Medal Winner. A very rapid grower and the largest Spinach. The broad, deep green leaves are very thick and rather smooth, easily cleaned for cooking. A long standing and very heavy yielding variety. Pkt., 10c; oz., 15c; ¼ lb., 30c; ½ lb., 45c; 1 lb., 75c, postpaid.

**BLOOMSDALE or SAVOY LEAVED.**

## SALSIFY or OYSTER PLANT

**CULTURE:** Sow as early as the ground can be worked, in drills 12 to 15 inches apart, one inch deep. One ounce to 100 feet of drill. About 180 seeds to the packet.

**MAMMOTH SANDWICH ISLAND.** This is the best type of Salsify or Vegetable Oyster. The roots are very large, smooth and of fine quality and delicious flavor. Pkt., 10c; oz., 40c; ¼ lb., \$1.25; ½ lb., \$2.10; 1 lb., \$3.75, postpaid.

## SQUASH

**GIANT SUMMER CROOKNECK.** A variety early as common Crookneck and much larger, frequently two feet long. It is heavily warted, of bright golden color, brittle and tender. Pkt., 10c; oz., 20c; ¼ lb., 50c; ½ lb., 85c; 1 lb., \$1.50, postpaid.

**MAMMOTH WHITE BUSH. Cymling or Patty Pan.** A very early Summer squash. It is flattened and scalloped, comparatively smooth on the surface and creamy white in color. The flesh is thick and very fine in quality. Pkt., 10c; oz., 20c; ¼ lb., 55c; ½ lb., 90c; 1 lb., \$1.60, postpaid.

**MANDAN.** The Very Earliest Squash—obtained by us from the Mandan Indians. It is flattened globular in shape, white skinned with green stripes, very hardy and drought resistant, but of only fair quality. Pkt., 10c; oz., 25c; ¼ lb., 70c, postpaid.

**DAKOTA.** Professor A. F. Yeager's cross between Table Queen and Mandan Squash. Top shaped, of fair quality, with dark green skin and pale orange flesh, Dakota is much earlier and more prolific than Table Queen and should be used in the same way. Pkt., 10c; oz., 30c.



Caserta

When 4 to 6 inches long, slice and fry or bake.

**CASERTA.** An All America Winner. An earlier, heavier yielding Grey Zucchini type. Eaten when about the size of a Banana. Pkt., 10c; oz., 25c; ¼ lb., 70c, postpaid.

**RED LODGE MARROW.** This Marrow or Cocozelle Squash comes to us from the Italian settlement at Red Lodge, Mont. Originally from Italy, it is of high quality, exceptionally early and tremendously prolific. Pkt., 10c; oz., 27c; ¼ lb., 80c, postpaid.

**GREEN COCOZELLE.** Dark green with lighter green stripes. The fine flavored flesh is greenish white. Pkt., 10c; oz., 20c; ¼ lb., 55c; ½ lb., 90c; 1 lb., \$1.60, postpaid.

**BLACK ZUCCHINI.** Blackish green skin with white flesh. A few days earlier than the Cocozelle. Pkt., 10c; oz., 20c; ¼ lb., 55c; ½ lb., 90c; 1 lb., \$1.60, postpaid.

### ITALIAN MARROW.



Table Queen

### TABLE QUEEN—DES MOINES or ACORN.

**The Individual Squash.** A small, very productive, acorn-shaped variety, averaging 1½ pounds. The thin shell is ribbed and very dark green in color. The orange yellow flesh is thick and of excellent quality. A good keeper. Squash of this variety may also be used as summer squash if picked when half grown. Pkt., 10c; oz., 20c; ¼ lb., 55c; ½ lb., 90c; 1 lb., \$1.60, postpaid.

## Early and Hardy Varieties

# Will's Winter Squashes

**Culture:** One ounce to 15 hills. Plant at same time as cucumbers and melons, in hills 7 to 8 feet apart for the Winter varieties. About 45 seeds to the packet of Winter Squash.

**BABY BLUE HUBBARD.** An introduction by Dr. A. F. Yeager and the New Hampshire Experiment Station. A very early, high quality, small Winter Squash with rich orange yellow flesh. Pkt., 15c; oz., 40c, postpaid.



Banquet

**RED or GOLDEN HUBBARD.** Similar to Improved Hubbard except for its orange-red color, but slightly smaller and decidedly earlier. The flesh is deep orange, dry and of splendid quality. A superior table variety and an excellent keeper, this is a fine variety for the home garden. Pkt., 10c; oz., 23c; ¼ lb., 60c; ½ lb., \$1.00; 1 lb., \$1.80, postpaid.

### IMPROVED HUBBARD.

**The Standard Winter Squash.** More extensively grown than any other variety. The fruits are large, heavy and moderately warted. The shell is a dark bronze-green; flesh a deep orange yellow, fine grained, dry and sweet. Its quality is the standard of excellence. Pkt., 10c; oz., 25c; ¼ lb., 65c; ½ lb., \$1.15; 1 lb., \$2.10, postpaid.

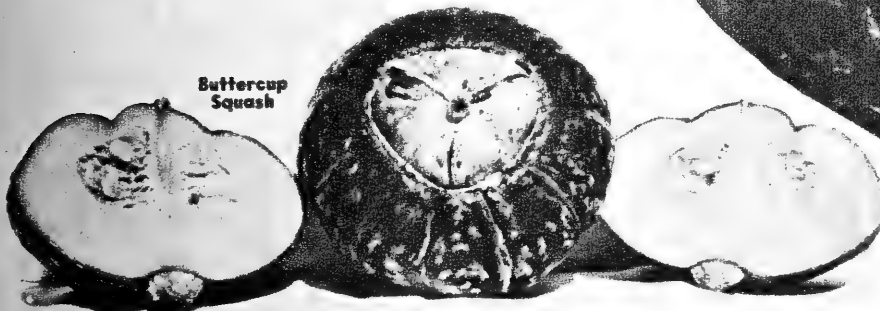

Buttercup Squash

**BUTTERCUP.** Originated in North Dakota by Professor A. F. Yeager. The squashes weigh between 3 and 5 pounds with thin, tough green skin. There is no fibrous section and the thick, rich orange flesh has no tinge of green. It is a good keeper with very little waste in cooking. The flavor is sweet and fine; the texture smooth and dry. A fine squash and our seed is the best obtainable. Pkt., 10c; oz., 25c; ¼ lb., 80c; ½ lb., \$1.40; 1 lb., \$2.75, postpaid.

**UCONN—All American Gold Medal Winner.** A heavy yielding bush type Table Queen developed at the University of Connecticut. The very uniform fruits are dark green with slight flecking. Pkt., 10c; oz., 25c; ¼ lb., 80c; 1 lb., \$2.75, postpaid.

**BUTTERNUT.** About a foot long, bottle shaped, 4 to 5 inches at greatest diameter. The seeds are contained in a small cavity in the large end of the Squash. The fine textured, orange flesh is very sweet and fine flavored. Pkt., 10c; oz., 25c; ¼ lb., 80c; ½ lb., \$1.40; 1 lb., \$2.75, postpaid.



Baby Blue Hubbard

**WILL'S BANQUET.** A golden squash, the result of our cross between Buttercup and Gilmore, earlier and more prolific than Buttercup with Buttercup shape, thick dry orange flesh and fine quality. Pkt., 10c; oz., 25c; ¼ lb., 80c; ½ lb., \$1.40; 1 lb., \$2.75.

**ARIKARA.** If you want the earliest large Winter Squash, the squash that will set fruit and out-yield all others under drought conditions, plant the Arikara. The shell is salmon, varied with blue green; flesh orange tinged with green near the shell, of firm texture and fair quality. It is a wonderful keeper. Pkt., 10c; oz., 35c, postpaid.

Improved Hubbard



**Your 1952 Garden Will Pay Big Dividends with Will's Seeds**

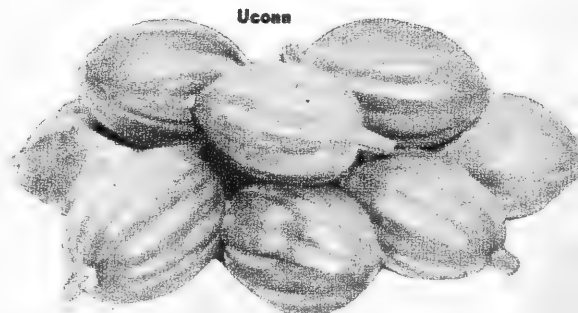

UConn

**Culture.** Sow in hotbed or shallow boxes in the house in early Spring, allowing 8 to 10 weeks from sowing indoors to setting in open ground; when plants are large enough, transplant into hotbed or boxes and when all danger from frost is past transplant into open ground, about four feet apart each way.

# Will's Early

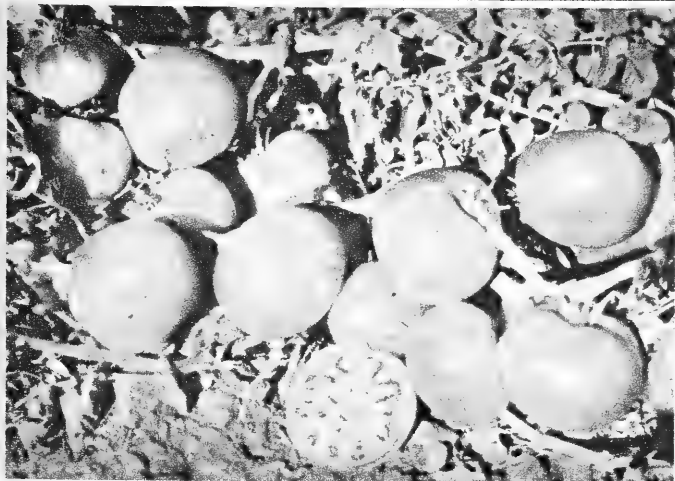

Victor

## VICTOR

**All America Bronze Medal Winner.** A fine contribution by Dr. A. F. Yeager to Tomato Progress. Brought out at the Michigan State College. This is a cross between Allred and Break O'Day. The somewhat flattened fruits are a desirable red in color, very flashy and resist cracking. Market quality is very high and culls few. If you want earliness, high quality and yield, try Victor. Certified seed. Pkt., 15c; 1/2 oz., 50c; oz., 80c; 1/4 lb., \$2.45, postpaid.

**VALIANT.** An early, heavy yielding, large fruited, deep globular red sort, a few days later than Earliana which it is replacing in many sections. It continues to yield heavily through the season. Certified seed. Pkt., 15c; 1/2 oz., 50c; oz., 80c; 1/4 lb., \$2.45, postpaid.

**SIoux.** An early, meaty, red Tomato developed in Nebraska. It has outyielded all others in South Dakota trials and becomes more popular each year. Pkt., 15c; 1/2 oz., 50c; oz., 85c; 1/4 lb., \$2.45, postpaid.

**NEW HAMPSHIRE VICTOR.** Developed by Dr. A. F. Yeager at the University of New Hampshire. A cross of Allred and Marglobe, perhaps 2 or 3 days later than the original Victor, but an improvement in several respects, particularly disease resistance. Pkt., 15c; 2 pkts., 25c.



Firesteel

**FIRESTEEL.** An early variety that has proven very productive under adverse conditions, resistant to wilt and disease. The fruit is large, smooth and uniformly globe shaped, scarlet red in color and free from cracking. We think more and more of this sort. Certified seed. Pkt., 10c; 1/2 oz., 40c; oz., 70c; 1/4 lb., \$2.10, postpaid.

**ORANGE KING.** A midseason bright orange Tomato developed by Dr. A. F. Yeager, of the University of New Hampshire. A heavy yielder, the fruits are a little larger than those of Victor. The interior color is also a bright orange, much more attractive than ordinary yellow Tomatoes, and the juice is much the color of orange juice. Tests indicate a higher vitamin content than that of red varieties. Pkt., 15c; 1/2 oz., 70c, postpaid.

**JOHN BAER.** Slightly earlier than Bonny Best, a heavy yielder of smooth, firm, medium sized, flattened globe shaped, scarlet fruits. Pkt., 10c; oz., 75c; 1/4 lb., \$2.25, postpaid.

**MARGLOBE.** An all-purpose, midseason Tomato developed by the U. S. Department of Agriculture. The fruits are medium large, nearly globular, smooth and solid. This variety is resistant to wilt. Pkt., 10c; oz., 60c; 1/4 lb., \$1.75, postpaid.

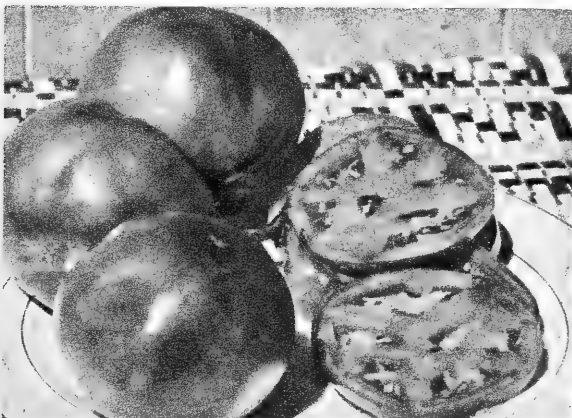

Earliana

**EARLIANA.** (Standard Strain). One of the earliest varieties and very productive. The fruit is fair sized, round, very smooth and solid and produced in clusters in the center of the plant. The color is bright scarlet. Certified seed. Pkt., 10c; 1/2 oz., 35c; oz., 60c; 1/4 lb., \$1.75, postpaid.

Tomato Plants  
Listed on Page 58

**WONDERBERRY—GARDEN HUCKLEBERRY** Not a true Huckleberry, but belonging to the same family as do Tomatoes, Eggplant, and Pepper, this is very productive of round, nearly black fruits, but little smaller than a Concord Grape. These fruits when fully ripe make excellent pies, preserves, and jam. Pkt., 15c; oz., 80c.



# Hardy Tomatoes

## BISON

The first of Dr. A. F. Yeager's self pruning or determinate Tomatoes and probably his hardiest. The solid, meaty, medium sized, red Tomatoes are of good quality and mildly acid. Because of its hardiness, this older variety is a standby. Certified seed. Pkt., 10c; ½ oz., 40c; oz., 75c; ¼ lb., \$2.25, postpaid.

**Tomatoes  
The Most  
Profitable  
Garden  
Crop  
for a  
small  
area.**



Bison

**CHATHAM.** The longer we grow Chatham, the better we like it. Developed from crosses made by Dr. A. F. Yeager, by the Upper Peninsular Experiment Station, Chatham, Michigan, for home gardens in areas of short growing seasons. The plant is determinate; the fruits are good sized—the largest of any extra early variety, all over ripening, of high quality, smooth uniform shape and good color. Can be sown in open ground with good results, with of course earlier Tomatoes if started indoors. Certified seed. Pkt., 15c; ½ oz., 50c; oz. 80c; ¼ lb., \$2.45, postpaid.



Chatham (Some foliage cut away)

**BOUNTY or N. D. No. 40.** This is a first cousin to Victor and has outyielded it in some tests. Very similar in appearance. Postpaid, pkt., 10c; ½ oz., 40c; oz., 75c; ¼ lb., \$2.25, postpaid.

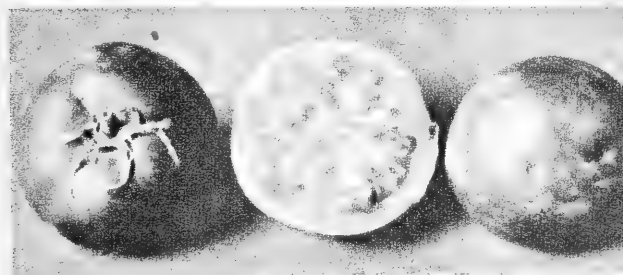

Red River

**RED RIVER** One of the earliest and most solid, meaty early sorts we have ever seen, Red River is a heavy producer of bright scarlet, medium sized, slightly flattened smooth fruits of solid meat and splendid flavor. Pkt., 10c; ½ oz., 40c; oz. 70c; ¼ lb., \$2.10; 1 lb., \$7.40, postpaid.

For Small Fruited Tomatoes See Next Page (46)

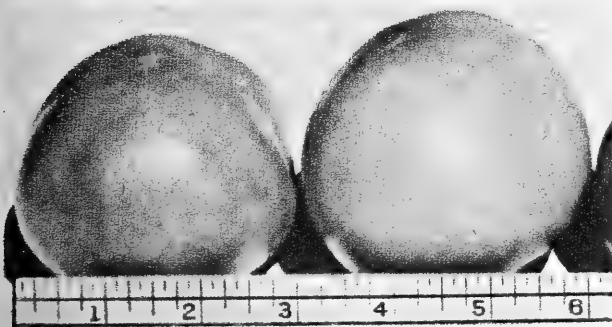

Bounty

For Paper Pots and Bands See Page 21

**BONNY BEST.** A popular second early sort, fine for both home and market garden. The good sized, bright scarlet Tomatoes are flattened globe shape and of very fine quality. Pkt., 10c; ½ oz., 35c; oz., 60c; ¼ lb., \$1.75, postpaid.

Late Potato Blight plays hob with Tomatoes. Spray weekly with Bordeaux beginning about July 15, or dust with Tomato Dust. See Page 79.

**WINDOW BOX.** Extra Early—Distinctly a Novelty—the plants are 18 to 22 inches across and yield heavily of small, meaty, few seeded, high quality Tomatoes. This is a Dr. A. F. Yeager variety. Seed sown in the open ground will ripen fruit here. Pkt., 15c; ½ oz., 70c; oz., \$1.25, postpaid.

Mrs. Albert Roscoe  
Binford, N. Dak.

Have raised a garden in North Dakota every year for 27 years and tried all kinds of seed but like Will's best.

## Small Fruited Tomatoes

**YELLOW PEAR.** Extra early, heavy yielding determinate plants. The yellow fruits are pear shaped, attractive and fine flavored. Pkt., 10c; ½ oz., 35c; oz., 60c, postpaid.

**YELLOW PLUM.** A beautiful sort, much resembling a plum in size and shape; widely used for preserving. Pkt., 10c; ½ oz., 40c; oz., 75c, postpaid.

**RED CHERRY.** The fruits are very small, about the size of a large cherry, smooth and round. It bears early and freely until frost, and is used for preserving. Pkt., 10c; ½ oz., 40c; oz., 75c, postpaid.

Strawberry or Ground Cherry

**GROUND CHERRY, HUSK or STRAWBERRY TOMATO.** Not a true Tomato, the round yellow fruits are half an inch in diameter, enclosed in thin paper-like husks. A heavy yielder, very sweet, and used mostly for pies and preserves. Pkt., 10c; ½ oz., 35c; oz., 60c, postpaid.

## Will's Rutabagas

**CULTURE:** Sow latter half of June or first of July. Plant about ¼ in. deep. Rows should not be less than 20 inches apart. Thin to 8 to 10 inches apart in the row. One ounce will sow 250 ft. of drill; 1½ lbs. an acre of drill, and 2½ lbs. an acre broadcast. About 1,900 seeds to the packet.

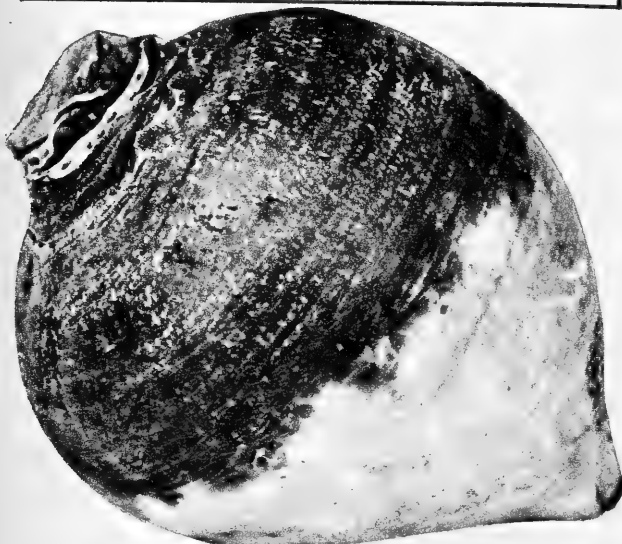

Will's Improved Rutabaga

**PAJBJERG BANGHOLM.** The roots are purple-topped and yellow with very small necks. The flesh is yellow, exceedingly solid and crisp. This is the sweetest Rutabaga, a heavy yielder and a splendid keeper. Pkt., 10c; oz., 20c; ¼ lb., 45c; ½ lb., 80c; 1 lb., \$1.40, postpaid.

### IMPROVED AMERICAN PURPLE

**TOP YELLOW.** The roots are large, globe shaped, with small necks and tap roots, bright yellow with purple tops. The flesh is very solid, yellow, tender and sweet. Our strain is very hardy, productive and a good keeper. Pkt., 10c; oz., 20c; ¼ lb., 40c; ½ lb., 75c; 1 lb., \$1.30, postpaid.

**EARLY NECKLESS—LAURENTIAN.** A purple top yellow Rutabaga, three weeks earlier than American Purple Top, entirely neckless, free from side roots, round and uniform, of fine quality. Pkt., 10c; oz., 20c; ¼ lb., 40c; ½ lb., 75c; 1 lb., \$1.30, postpaid.

Mrs. Johnny McLaughlin  
Rolla, N. Dak.

Bangholm Rutabagas are splendid keepers. Last year I had Rutabagas from your seed in my garden which weighed 9½ and some 10½ pounds.



Purple Top White  
Globe Turnip

## Turnips

**PURPLE TOP STRAPLEAF.** Widely cultivated, a quick grower, and very productive. The roots are flat, medium sized, purple above ground and white below. The flesh is white and of fine quality. Pkt., 10c; oz., 20c; ¼ lb., 40c; ½ lb., 75c; lb., \$1.30, postpaid.

**EARLY WHITE MILAN.** The earliest Turnip, can be used for spring or summer planting. The creamy white roots are medium sized, flat and uniform. The white flesh is fine-grained, tender and sweet. Pkt., 10c; oz., 20c; ¼ lb., 50c; ½ lb., 85c; lb., \$1.50, postpaid.

**PURPLE TOP WHITE GLOBE.** The most popular variety for general use. A good sized, globe-shaped sort of a fine appearance, a good producer and keeper. The flesh is firm, fine-grained, tender and sweet. Pkt., 10c; oz., 20c; ¼ lb., 40c; ½ lb., 75c; lb., \$1.30, postpaid.

**WHITE EGG.** A medium sized, very early, snow-white variety, with firm, fine-grained flesh. Does not crack as readily as the flat varieties. Pkt., 10c; oz., 20c; ¼ lb., 40c; ½ lb., 75c; 1 lb., \$1.30, postpaid.

**GOLDEN BALL.** The Best Yellow Globe Turnip. The orange yellow roots average 4 inches in diameter, with fine grained yellow flesh of excellent quality. A good keeper. Pkt., 10c; oz., 20c; ¼ lb., 45c; ½ lb., 80c; lb., \$1.40, postpaid.

Mrs. J. E. McCormack  
Banner, Wyo., Rt. 1

My neighbor had such wonderful tomatoes last year from your seeds. I am going to get all my garden seeds from you this year.

# PIONEER HYBRID SEED CORN

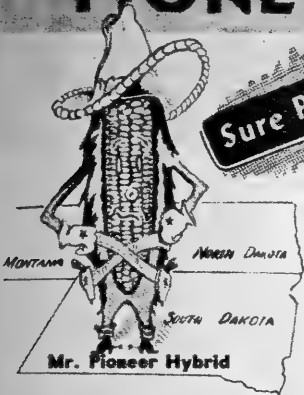

**Sure Production**

**Mr. Pioneer Hybrid says:**

Another year with a short, cool season and a wet Fall with heavy frosts convince dwellers in the Northern Great Plains that the Southern and Eastern Hybrids which have been so profusely distributed in the area, cannot be relied upon to produce a crop of Corn.

**Wills Pioneer Hybrids Are Bred and Grown for Great Plains Conditions**

We are the only commercial Seed House in the North that has conducted a long continued project of Corn inbreeding and crossing with special reference to Northern Plains conditions.



One of our Hybrid Fields Near Bismarck

**Early and Cold Resistant**

And best germinating, Pioneer Hybrids are treated with non-poisonous dust. This increases the seeds' ability to fight off disease and make a good stand.

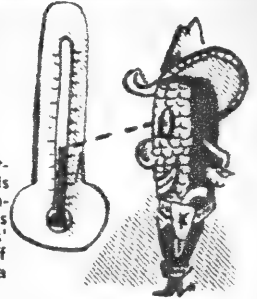

**Wind Resistant**

A strong stalk with a massive root system gives added protection against high winds.



**High Yields**

Will's Pioneer Hybrids' exceptionally high yields bring Repeat Buyers who want to grow these remarkable hybrids year after year.

**Drought Resistant**

Pioneer Hybrids are bred from the hardiest corns grown in the Great Plains area—increasing their drought resistance for your protection.

**PIONEER HYBRID "K." 80 days. Falconer and Nodak 301 combination. Heaviest producer of dry ripe corn in our trials of many kinds, this last year. A sure corn to ripen and outstanding in all respects. A handsome yellow dent.**

**PIONEER HYBRID "N." 85 days. Combines the yellow dent qualities of an outstanding yellow dent single cross with the hardiness, earliness, drought and cold resistance of two outstanding Falconer inbreds. A large-eared yellow semi-dent that grows straight and tall and yields very heavily.**

**NODAK HYBRID No. 301. 85 days. Somewhat earlier than No. 201 and a little sturdier. We have found it to do somewhat better under our local conditions. A beautiful appearing yellow dent and the hardiest and surest pure yellow dent that we have found in a long list of hybrids.**

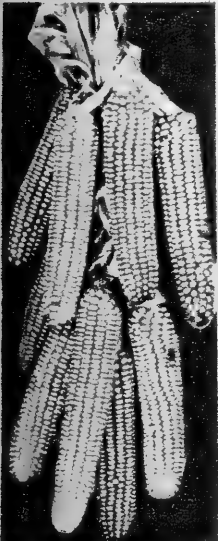

Pioneer Hybrid K

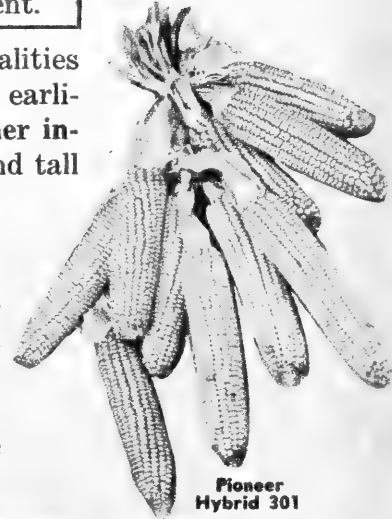

Pioneer Hybrid 301

**HYBRID PRICES. Large and medium flats. Postpaid, lb., 50c; F.O.B. Bismarck, 7 lbs. (enough for 1 acre) \$2.00; 1/2 bu., \$7.00; bu., \$13.00. Large and medium rounds, small flats; F.O.B. here, 7 lbs., \$1.60; 1/2 bu., \$5.50; bu., \$10.00.**

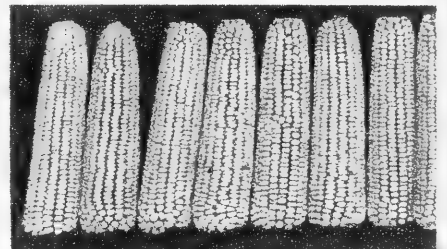

Pioneer Hybrid N

## OTHER HYBRIDS

Prices, lb., 50c, postpaid; F.O.B. here: 7 lbs., \$2.00; ½ bu., \$9.00; bu., \$13.00.

**PIONEER HYBRID "A".** 80 days. This is a cross from four inbred Falconer strains. The result is a uniform Falconer type corn, somewhat more upright, easier to pick and better yielding.

**HYBRID 'HA'.** An 80-day hybrid of Minnesota origin, especially adapted to cool weather. Early and a good yielder.



### 4X FODDER CORN—Southern Grown, Tall, Leafy

The 4X is, we consider, the very best procurable fodder Corn for Northwestern conditions. We get this grown just far enough south so that maximum quantity of fodder is produced and at the same time the stocks come near enough to maturity so that they are not all water. The best time to cut Corn for fodder is when the kernels are just past the roasting ear stage. Sow or drill ten pounds to one-half bushel per acre, if planted with a planter; 2 ½ bu. if broadcast. F.O.B. here; ½ bu., \$3.50; bu., \$6.00.

**ACME FODDER CORN.** Mixed Dent of Great Plains Types. Almost perfect as a silage corn. This is a mixture of off-type early dents and semi-dents with a previous year's cross. This sort of combination means heavy growth and yield combined with the natural earliness of its components. Easily handled with a binder. Lb., 40c, postpaid. F.O.B. here; 10 lbs., \$1.85; ½ bu., \$4.50; bu., \$8.00.

### SWEET FODDER CORN—Wonderful Feed for Milch Cows

Sweet Fodder is coming to occupy a place of very high esteem as a feed for milch cows. Owing to the fact that its sugar content is so high it is a more concentrated feed than the ordinary Corn. It is likewise a heavy yielder as it is so bushy, and there are no heavy, coarse stalks which are usually waste. Lb., 30c, postpaid. F.O.B. here; 10 lbs., \$2.00; larger lots @ 17c per lb.

The fall of 1951 has been the worst we have known in over fifty years for the maturing of seed corn and first quality seed is exceedingly scarce. We would suggest that you mention a substitute when ordering so as to be sure of some kind of hardy and adapted seed.

### UNUSUAL CORN VARIETIES FOR EXPERIMENT AND TRIAL

We know that many of our customers are interested in experimental work with Corn and in the observation of novel and little known sorts. We are sorry that we have only one of these unusual sorts to offer this season. It is an extra early plant from a Russian experiment Station. Price, 1 lb., postpaid, 75c; 5 lbs., F.O.B. here, \$1.25.

## FEEDING CORN IN THE NORTHERN PLAINS

Corn is grown for feed. The corn that produces the most in both ears and stalks is the cheapest to feed. It costs money to pick corn—hogs, cattle and sheep pick for nothing. Feeding corn in the field is the most economical way to handle.

For feeding in the field the highest yields always come from flint corn, flour corn and semi-dents.

### HARDY FLINT CORN

**GREAT PLAINS RAINBOW.** Sure maturing, a tremendous yielder and a wonderful corn for the silo or to feed in the field. Developed by John Sarvis at the U.S. Great Plains Experiment Station at Mandan. Will outyield all Dents and Hybrids year in and year out. We have a remarkably fine stock matured in one of our poorest corn years. **Lb., 50c, postpaid, F.O.B. Bismarck; 10 lbs., \$1.90; ½ bu., \$5.00; bu., \$9.00.**

**SOUTH DAKOTA RAINBOW.** A later strain from the Indians of southern South Dakota. Produces a tremendous tonnage of fodder and silage with lots of ears as well. **Postpaid, 1 lb., 50c; F.O.B. Bismarck; 10 lbs., \$1.90; ½ bu., \$5.00; bu., \$9.00.**

### BURLEIGH CO. MIXED or DAKOTA SQUAW CORN

Seventy-Day Corn

**Hardy—Early—Heavy Yielding.** This is a mixed form of the early flint and is the first variety listed by us after our business was started. It is very resistant to both drought and frost, and fully as heavy a yielder as any variety of early flint. It is of mixed colors, yellow, white, blue and red predominating, ears long and slender, mostly eight-rowed. **This Corn shells out heavier than any other variety. Lb., 50c; postpaid; F.O.B. here: 10 lbs., \$2.00; ½ bu., \$5.25; bu., \$10.00.**

### Assiniboine Flint Corn

Sixty-Day Corn

From the Canadian Indians—**Earliest Type of Corn Grown.** Ripens 10 days before the Gehu and Dakota, so has an especially useful place in hogging off. **Lb., 50c, postpaid; F.O.B. here: 10 lbs., \$2.00; ½ bu., \$5.25; bu., \$10.00.**

### WILL'S GEHU YELLOW FLINT

Seventy-Five-Day Corn

**The best known of our native early flints.** We have shipped it to every continent. It has been carefully bred by us for years and shows the effect of this breeding. **Its feeding qualities are the highest** of any variety of Corn, it is leafy and produces a tremendous amount of excellent fodder, since there is no heavy stalk, and every part of the plant is utilized. It is drought, frost and hail resistant to a wonderful extent in addition to its great earliness. In good soil and under favorable conditions it may be cut with a Corn binder. **Gehu is of a lemon-yellow color, ears mostly twelve-rowed, 7 to 10 inches in length. Stalks 4 to 6 feet. Ears 10 to 18 inches from the ground. Lb., 50c, postpaid; F.O.B. here: 10 lbs., \$2.00; ½ bu., \$5.25; bu., \$10.00.**

### DAKOTA WHITE FLINT

Seventy-Day Corn

**The first variety produced by Oscar H. Will in the early eighties.** A pure, pearly white flint, 8 to 12 rowed, long slender ears with small cob and a great deal of grain. Many ears to the hill, and yields of 50 bu. per acre have been reported. Stalks are leafy and bushy, a wonderful variety to feed off in the field. Height from 3½ to 5½ ft. **Lb., 50c, postpaid; F.O.B. here: 10 lbs., \$2.00; ½ bu., \$5.50; bu., \$10.50.**



Rainbow



Rainbow



Assiniboine



Dakota Squaw

## FALCONER SEED CORN

Oscar H. Will & Co. Strain—Highest  
Yielding Corn for the Northwest

Falconer corn is grown by the hundreds of thousands of acres now and many thousands of these acres are off type, unselected or poorly selected scrub corn of the poorest type and certain to make inferior yields.

We introduced Falconer Corn. Falconer in careful tests over most of our state has outyielded every variety including many hybrids.

The answer seems obvious then. Buy genuine Falconer of true, high yielding strain from Oscar H. Will & Co. Lb., 45c, postpaid. F.O.B. here: 10 lbs., \$1.90; ½ bu., \$5.00; bu., \$9.00.

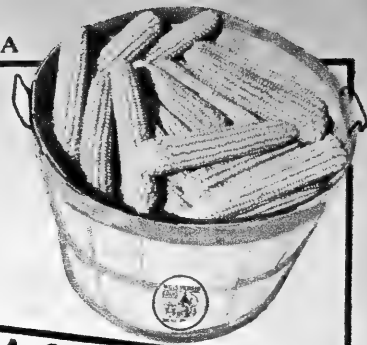

**A CORN HANDBOOK  
FOR THE NORTHWEST**  
Corn Varieties, Corn Planting, Growing,  
Harvesting.  
This book covers the subject of Corn for the Great Plains and the Northwest fully and treats of corn growing in every department. Written clearly and concisely, it can be used as a text book in agricultural classes. Price, 50c. Postpaid, 60c.



### EARLY TYPE MINNESOTA 13

We offer a type of Minn. 13 with 85 to 90 days' maturity, adapted to Great Plains conditions. Minnesota 13 is the standard main crop Yellow Dent in all the more favorable sections of the Great Plains. We usually have two strains—Boyd and Haney, but shall fill orders from whichever happens to be on hand. Postpaid, lb., 45c. F.O.B. here: 10 lbs., \$1.70; ½ bu., \$5.00; bu., \$9.00.



Minnesota 13

### WILL'S ORIGINAL NORTHWESTERN DENT

The original Northwestern Dent Corn, a history of which is given in Bulletin No. 107 of the Montana Experiment Station, was introduced by Oscar H. Will in 1896, and almost immediately attained great popularity over the whole Northwest. Color: Red and white.

It is extremely hardy and will produce a crop when all other dents fail, owing to its frost and drouth resistance. It ripens in 80 to 85 days. Lb., postpaid, 50c. F.O.B. here: 10 lbs., \$1.90; ½ bu., \$5.00; bu., \$9.00.

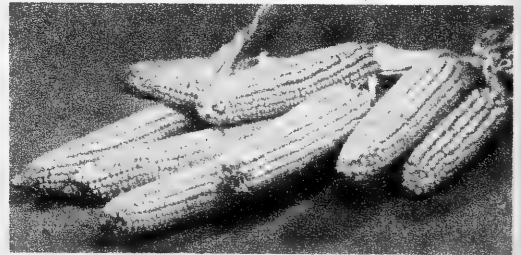

Square Deal

**SQUARE DEAL DENT.** Probably the earliest pure yellow dent. Bred by Oscar H. Will forty years ago for Great Plains conditions. Deep kernels and proportion of shelled corn is very high. Ears 2 to 3 ft. high on the stalk and are very easily picked with a mechanical picker. Lb., postpaid, 45c; F.O.B. here: 10 lbs., \$2.00; ½ bu., \$5.50; bu., \$10.00.

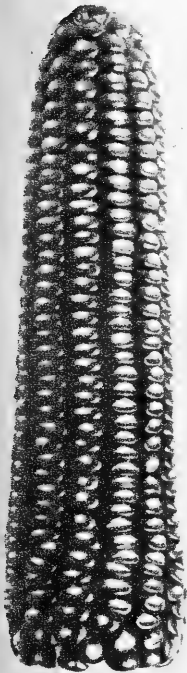

Northwestern  
Dent

### RUSTLER—90-Day CRIMMINS STRAIN— White Dent

This especially adapted strain of the rather late Rustler for central and western North Dakota has been bred by Mr. D. C. Crimmins. He is a corn breeder of note, winner of many premiums at the State Corn Show, and in this strain of Rustler has given us a very valuable corn. Lb., 45c, postpaid. F.O.B. here: 10 lbs., \$2.00; ½ bu., \$5.50; bu., \$10.00.

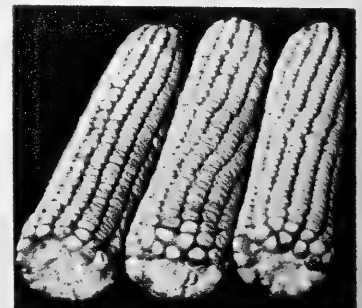

Crimmins Rustler

## CHOICE SEED POTATOES

Prices subject to change. Write for our Blue Price List and Prices on Larger Lots.

**TRIUMPH.** An early, round red potato much sought in the south for winter growing. Uniform in size and shape and a very heavy yielder. F. O. B. here, pk., 90c; ½ bu., \$1.60; bu., \$3.00; 100 lbs., \$4.75.

**WARBA.** A cross between Triumph and a Minnesota seedling. Round white, with pink eyes. Early and a very heavy yielder. Resistant to mosaic and hot, dry weather. Price F. O. B. here, 1 pk., 80c; ½ bu., \$1.40; bu., \$2.60; 100 lbs., \$4.25.

**EARLY OHIO.** The old favorite. Stands more drouth and hot weather than any sort we know. F. O. B. here, pk., 90c; ½ bu., \$1.60; bu., \$3.00; 100 lbs., \$4.75.

**IRISH COBBLER.** A medium late or main crop sort. Yields very heavily under good conditions. A round, flattened potato of large size with many to the hill. F.O.B. here, pk., 85c; ½ bu., \$1.50; bu., \$2.80; 100 lbs., \$4.50.

**DAKOTA CHIEF OR RED PONTIACS.** Considered rather better than the regular Pontiac. High quality, main crop sort. F. O. B. here, 1 pk., \$1.25; ½ bu., \$2.00; bu., \$3.50; 100 lbs., \$5.50.

**PONTIAC.** Write for prices.

## POTATO EYES

We can furnish carefully cut eyes from any of the above varieties. These dry out in very dry weather quicker than larger pieces but otherwise are very satisfactory. They save considerable in transportation costs. Price, 100, postpaid, \$1.20; 1000, \$10.00. F.O.B. here, 1000, \$9.50.

## Fertilizers for All Purposes

Prices Subject to Change Without Notice.

Experiments during the past few years have shown that phosphorus is the most needed element in most prairie soils.

The three necessary elements in plant growth which are not always present in the soil are nitrogen, which stimulates luxurious growth; phosphorus, which has a tendency to force bearing and hasten maturity, and potash which stimulates growth, delays maturity of grains and grasses but hastens maturity in root crops. For gardens, yards, lawns and small intensively cultivated areas the ready prepared fertilizers such as Vigoro are the most economical and convenient to use and the best adapted.



# VIGORO

Complete plant food

Analysis 4-12-4

Use 4 lbs. to 100 sq. ft. Prices F.O.B. here: 100 lbs., \$5.00; 50 lbs., \$3.00; 25 lbs., \$1.75; 10 lbs., 90c; 5 lbs., 50c; 1 lb., 12c.

Best fertilizer for gardens, flower beds and lawns.

Hyponex is a clean, odorless, soluble powder which, with water, is a complete plant food.

It grows bigger and better plants in poorest soil, even in sand, cinders or water—indoors or outdoors. Assures larger and more flowers, increased quantities of vegetables, and more prolific growth for grass, plants, bushes and trees. 1 lb. makes 100 gallons; 1 oz. makes 6 gallons; 1 teaspoon makes 1 gallon. Postpaid: 1 oz., 13c; 3 oz., 30c; 7 oz., 55c; 1 lb., \$1.15; F.O.B. here: 10 lb. drum, \$8.00.

# HYPONEX

PLANT FOOD



**PULVERIZED SHEEP MANURE** (a nitrate fertilizer). This is by far the most concentrated of the cheaper fertilizers and is adapted especially for garden and lawn use. Use from 5 to 10 lbs. per 100 square feet. Price F.O.B. Bismarck: 10 lbs., 40c; 25 lbs., 50c; 50 lbs., 80c; 100 lbs., \$1.50; 500 lbs., \$7.00; 1000 lbs., \$13.00; ton, \$25.00.

**STEAMED BONE MEAL.** 10 lbs., 80c; 100 lbs., \$7.00. F.O.B. Bismarck.

**FORD NITROGEN PLANT FOOD.** 10 lb. bag, 80c; 50 lb. bag, \$3.00. F.O.B. Bismarck.

**SUPERPHOSPHATE.** Phosphorus is said to be the element the most likely to be lacking in the prairie soils of the Northwest, and is not supplied in any form by applying vegetable matter by turning under or otherwise. Use one to two hundred pounds per acre. It may be broadcasted on. Price 20% formula, 10 lbs., 40c; 80 lbs., \$2.50. F.O.B. Bismarck.

**ACTIVO.** Activates soils, compost beds, makes rich fertilizer from leaves, grass, scraps, etc. No. 2 size \$1.00, No. 7 size \$2.00 prepaid.

Write for price on potash fertilizer and nitrate of soda.

## VERMICULITE TERRA-LITE Brand

The wonder garden aid described in magazines. The perfect growing medium that starts seeds and cuttings faster, grows them bigger, stronger and up to 100% stand and phenomenal root growth. Holds many times its weight in water plus oxygen. Prevents "damping off" and other diseases. It's sterilized. A featherweight medium for seedling and cutting flats, an ideal insulated garden mulch, ventilates heavy clay soil. Ideal for starting garden seeds early and for rooting cuttings. Postpaid: 4 quart bag, 55c; ½ bushel, 95c; 2 bushel bag express collect, \$1.95.

**NOTICE**—These prices subject to change. Our blue price list issued once or twice each month gives latest prices and may be had on request. Write for prices on large lots.

**NOTE ALSO THAT ALL PRICES INCLUDE COST OF SACKS.**

We are marking our germination and purity tests on bulk shipments of seed grain, field seeds, and seed corn. These tests are arrived at by careful and scientific methods, and are as nearly exact as we can make them. It must be understood, however, that they are only for customer's guidance and are not a guarantee. Always make your own tests of seed grain and field seeds.

## SEED BARLEY

**TREGAL.** This new variety from the N. D. Experiment Station is a smooth awned cross from the Trebi, a heavy yielder it is valuable mainly as a feed variety but with malting possibilities. F. O. B. here, ½ bu., \$1.25; bu., \$2.20.

**KINDRED or 'L.** A malting barley, high yielding and of good quality. A new N. D. variety. Lb., postpaid, 25c; F. O. B. here, ½ bu., \$1.40; bu., \$2.40.

**MONTCALM.** A new Canadian malting barley. A heavy yielding and high quality variety. Lb., 35c, postpaid; F. O. B. here, ½ bu., \$1.40; bu., \$2.40.

**VANTAGE.** This is quite a new variety from Canada. It is primarily a feed Barley but sometimes makes malting grade. Has been a very heavy yielder in Ward County and other parts of the State. Write for prices.

## SPELTZ OR EMMER

**SEED SPELTZ or EMMER.** This is the ordinary speltz grown throughout the state and without a pedigree. Fine horse, hog, poultry and cow feed. F. O. B. Bismarck, bu. (40 lbs.), \$2.00; 100 lbs., \$4.75.

## PIONEER BRAND BUCKWHEAT

Sow ½ to 1 bushel per acre, or 25 to 50 lbs.

This is the variety commonly grown in the Northwest, and which is used so extensively there as a late crop, and as a smothering crop for land badly infested with weeds. Buckwheat is an excellent poultry food, a fact that is too little appreciated by most poultry raisers. F. O. B. Bismarck, 25 lbs., \$2.00; 50 lbs., \$3.25; 100 lbs., \$6.50.

## SEED FLAX

Write for Flax Prices

**No. B5128.** Large brown seed, blue flower. Very late, very resistant to rust and wilt. Very high yielding. Tall and stout. Sow early.

**SHEYENNE.** Another new rust and pasmo resistant sort. Large and sturdy. Blue flowers and brown seed. Medium tall. Early maturing.

**ARROW.** A very early and hardy variety from Montana.

**GOLDEN.** A heavy yielding yellow-seeded variety. Not too tall.

**ROCKET.** A new Canadian disease resistant variety.

## PIONEER BRAND FIELD PEAS

**NORTH DAKOTA GROWN EARLY CANADA FIELD PEAS.** Field Peas are one of the most useful of crops. The straw is equal to clover hay, and the grain is one of the most nourishing of foods for all kinds of stock. In order to aid in harvesting it is recommended that they be sown with oats or Spring rye. Lb., 40c, postpaid. F. O. B. Bismarck, 10 lbs., \$1.20; 100 lbs., \$10.00.

**WHITE MARROWFAT.** Shorter than Canadian peas with a very large pea, also a bit later. A heavy yielder and a fine pea for human consumption. F. O. B. Bismarck, 10 lbs., \$1.30; 100 lbs., \$12.00.

## SEED OATS

**MARION.** A product of the Iowa Ex. Sta.; medium early, high yielding white oat, resistant to stem rust and partially to leaf rust. Also resistant to the new and serious blight disease. F. O. B. here, ½ bu., 90c; bu., \$1.75.

**AJAX.** A new Canadian oat which we shall be able to supply. A medium early white variety with good resistance to stem rust and some resistance to leaf rust. F. O. B. here; ½ bu., 90c; bu., \$1.75.

**GOPHER.** Developed from the Kherson type. Very early and at the same time very heavy yielding. Not rust resistant. A product of the Minnesota Experiment Station. F. O. B. Bismarck, ½ bu., 90c; bu., \$1.75.

**BENTON.** The new helminthosporum disease resistant oat from the corn belt. High yielding and sturdy. F. O. B. here, ½ bu., \$1.00; bu., \$1.75.

**BEAVER.** A heavy yielding and fairly disease resistant variety. Postpaid, lb., 25c. F. O. B. here, ½ bu., 90c; bu., \$1.75.

## SEED WHEAT

**MIDA.** A highly disease resistant spring wheat from the N. D. Exper. Sta. High yielding, strong and sturdy. F. O. B. here, ½ bu., \$2.00; bu., \$3.50.

**PILOT-13.** A very rust resistant, non-shattering variety which has done very well in our territory. Postpaid, lb., 40c. F. O. B. here, ½ bu., \$2.00; bu., \$3.50.

**LEE.** A new high quality, good milling wheat, developed at the Minnesota Experiment Station. Possesses as much disease resistance as any of the older strains and is early and a good yielder. Write for prices.

**CADET.** A new rust resistant beardless spring wheat. A late sort adapted to the northern counties. Introduced by the North Dakota Agricultural College. Suitable for straight combining. Postpaid, 1 lb., 40c. F. O. B. here, ½ bu., \$2.00; bu., \$3.50.

**RESCUE.** The only variety resistant to saw fly. Postpaid, 1 lb., 40c; F. O. B. here, ½ bu., \$2.00; bu., \$3.50.

**RUSHMORE.** The new, high quality, disease resistant hard spring wheat from the South Dakota Experiment Station at Brookings. Postpaid, 1 lb., 50c; F. O. B. here, ½ bu., \$3.00; bu., \$5.00.

**STEWART.** A new resistant, high yielding durum from the N. D. Experiment Sta. Equal to red durum for late planting. Postpaid, lb., 40c; F. O. B. here, ½ bu., \$2.00; bu., \$3.50.

**VERNUM.** Newest of the durums. Early, disease resistant, yields well. Best Durum for the Great Plains climate. Postpaid, lb., 50c; F. O. B. here, ½ bu., \$2.20; bu., \$4.00.

## RYE

**PROLIFIC SPRING RYE.** This is a new spring rye which very much out-yields the common sort, supply is limited and hard to locate. A very large type. F. O. B. Bismarck, ½ bu., \$2.00; bu., \$3.00.

**IMPERIAL WINTER RYE.** A new rye from Wisconsin. Write for prices.

**PIERRE WINTER RYE.** A new Winter Rye from the South Dakota Experiment Station. Has been a better yielder than other Winter varieties and hardier. Write for prices.

We may have Soviet winter rye in season. Write for prices.

We shall be glad to quote on field seed varieties not listed.

**NEW SEAMLESS COTTON GRAIN SACKS @ 90c EACH F. O. B. HERE.**



Grass, Clover and Alfalfa Prices Subject to Change Without Notice—Sacks Included in Prices

**WILL'S PIONEER BRAND GRASS SEED****DIRECTIONS FOR MAKING LAWNS**

The seed bed should be spaded or plowed to a depth of 6 or 7 in. All lumps should be broken up, the surface smoothed with rake or plank and well firmed. Sow evenly on a quiet day, rake in well and roll if possible. Use seed at the rate of 1 lb. per 200 square ft. If possible water thoroughly at once.

Good loam soil is best; for the finest lawn black dirt may be spread several inches thick but a good turf of the hardier varieties does not require it.

Our Emerald Mixture should be used for the best lawns where water is available.

Red Top is adapted to shady spots.

For a little harder conditions but where some watering is possible, use our Dakota Mixture.

For a good looking dry land lawn, farm yard or large public grounds use Buffalo Grass Stolons or seed, Fairway Crested Wheat Grass or Slender Wheat Grass.

Do not permit the watered lawn to dry out at all until the grass is well up.

Fertilize from year to year as indicated by the condition of the lawn.

We shall be glad to give advice and make up special mixtures for airports, parks, public school grounds, football fields, etc.

**WILL'S EMERALD LAWN MIXTURE**

Registered U. S. Patent Office.

We include no white clover but can supply it to those desiring it at prices shown.

The Emerald Mixture has been planted in North Dakota and the Northwest for 60 years, and beautiful lawns throughout the Northwest testify to its excellence.

This mixture contains no coarse seeds and is composed of the best varieties of the very best quality obtainable. Kentucky blue grass is the foundation of the mixture.

EMERALD is the finest and best mixture for the lawn that can receive proper care; accept no substitute for it. Postpaid, 1 lb., 95c; F. O. B. here, 5 lbs., \$4.00; larger lots @ 75c.

We include no cheap rye grass in any of our mixtures since it only makes a quick start and then dies out. It is found mostly in cheap mixtures.

**WILL'S DAKOTA LAWN MIXTURE**

This is a utility mixture for those who do not wish to give the necessary care and attention for the fine lawn and yet want a nice appearing grass plot around the house; also useful for street, boulevards and large public building grounds. Made up of coarser and hardier grasses, it still requires some water. Clover may be used with it to advantage. Postpaid, 1 lb., 90c; F. O. B. here, 5 lbs., \$3.75; larger lots @ 72c.

**KENTUCKY BLUE GRASS**

The foundation of hardy lawn grass. We handle nothing but the fancy, clean seed. Postpaid, 1 lb., 90c; F. O. B. here, 5 lbs., \$4.00; larger lots @ 72c.

**CREEPING BENT GRASS SEED**

This is very popular for lawn grass purposes and makes a wonderful lawn after it is once established. Must be planted and tended very carefully until it has made a small growth. Requires lots of water. Lb., postpaid, \$1.40; F. O. B. here, larger lots @ \$1.25.

**ILLAHEE FESCUE.** A rather drouth resistant type of creeping red fescue which has given very good results in the West. Postpaid, 1 lb., \$1.25; F. O. B. here, 1 lb., \$1.15; larger lots @ \$1.10.

**RED TOP OR HERD'S GRASS**

Useful in the Northwest principally for seeding shady spots, slough beds, basins, and any place where the water may stand at times. Lb., 80c, postpaid; F. O. B. here, 5 lbs., \$3.50; larger lots @ 65c.

**FAIRWAY CRESTED WHEAT GRASS**

This strain developed at the Saskatchewan Experiment Station answers very well for large lawn areas, public grounds, parks, football fields, etc. It is a fine grass, stands cutting well, keeps green late. Is a trifle bunched.

Also a very good hay and forage plant. Heavier yielding and leafier than the Standard Strain, yet in a dry year it may not yield quite as much. Lb., postpaid, 75c; F. O. B. here, lb., 60c; 10 lbs., \$5.50; larger lots @ 50c.



Buffalo Grass Lawn

**BUFFALO GRASS PLANTS**

This grass is undoubtedly the most perfect lawn grass for dry conditions. It spreads by runners and produces a dense mat on the ground. We list this grass by the 100 rooted plants. The plants are set out from 6 to 15 inches apart each way. In one season the whole area should fill in. Needs practically no mowing. Plants can not be reset till new growth has started. Consequently we cannot send plants out till May or June. Per 100 plants postpaid, 75c (enough for 140 sq. ft.); 500, \$3.25; F. O. B. here, 1000, \$5.50. Plants from Theodore Roosevelt's Elkhorn ranch in the Little Missouri Bad Lands, finer and slower growing. Per 100, 85c, postpaid.

**BUFFALO GRASS SEED.** (Treated to improve germination.) Postpaid, 1 lb., \$1.30; F. O. B. here @ \$1.10 per lb.



Emerald Lawn on State Capitol Grounds

**PASTURE & HAY GRASSES**

**BROME GRASS—BROMUS INERMIS (Austrian or Russian).** Brome Grass is an exceedingly valuable pasture grass, especially for early Spring and late Fall. Postpaid, 1 lb., 50c; F. O. B. here, 10 lbs., \$4.00; 50 lbs., \$17.00; 100 lbs., \$32.00.

**LINCOLN BROME.** This is a heavy yielding and uniform selection which has become very popular. Postpaid, 1 lb., 60c; F. O. B. here, 10 lbs., \$5.00; 100 lbs., \$36.00.

**PIONEER BRAND TIMOTHY SEED.** We offer only northern grown Timothy seed which is from acclimated fields. 1 lb., 40c, postpaid. F. O. B. Bismarck, 10 lbs., \$2.50; 50 lbs., \$11.00; 100 lbs., \$21.00.

**STANDARD CRESTED WHEAT GRASS.** The hardest and most drouth resistant grass yet discovered. Carefully tested and very favorably reported upon by the U. S. Northern Great Plains Field Station at Mandan. The outstanding variety for the Great Plains. Postpaid, 1 lb., 55c; F. O. B. here, 10 lbs., \$4.50; 50 lbs., \$20.00; 100 lbs., \$38.00.

**WESTERN RYE OR SLENDER WHEAT GRASS.** Hardy, drought resistant, of good quality, a native variety. It stands cutting better than the brome and hay is of better quality. Becomes sod bound quickly. Postpaid, 1 lb., 65c; F. O. B. here, 10 lbs., \$6.00; 50 lbs., \$25.00; 100 lbs., \$48.00.

**MEADOW FESCUE or ENGLISH BLUE GRASS.**

This grass is one of the hardiest grasses for the Northwest. It also withstands severe cold very well. Does best in rich soil. Postpaid, 1 lb., 65c; F. O. B. here, 10 lbs., \$5.00; 50 lbs., \$23.00; 100 lbs., \$45.00.

**REED CANARY GRASS, OR PHALARIS.** 4 lbs. per acre. This is a native of the low flooded sections of our Missouri River bottom lands and the sloughs of Minnesota. Will not stand heavy alkali. The best grass for wet spots that we have. Postpaid, 1 lb., \$1.00; F. O. B. here, 10 lbs., \$8.00; 50 lbs., \$32.00; 100 lbs., \$60.00.

**CANADA WILD RYE.** One of our summer pasture natives. Postpaid, 1 lb., 75c; F. O. B. here @ 65c per lb.

**MANDAN WILD RYE.** A selection from the U. S. Grass Nursery at Mandan. Postpaid, 1 lb., 85c; F. O. B. here @ 75c.

**GREAT PLAINS PASTURE MIXTURE.** This is an item for which there seems to be an increasing demand. The mixture which we list is one recommended at the N. D. Experiment Station. Sow 10 or 11 lbs. per acre. It consists of 3 lbs. brome, 2 lbs. crested wheat, 3 lbs. yellow sweet clover, 1 lb. alfalfa, 3 lbs. wild rye. Postpaid, 1 lb., 65c; F. O. B. here, 10 lbs., \$5.50; larger lots @ 53c.

**MIDLAND PASTURE MIXTURE.** For the eastern third of our State. Seed 10 to 14 lbs. per acre. Consists of 6 lbs. brome, 3 lbs. wild rye, 2 lbs. alfalfa, 2 lbs. yellow sweet clover. Postpaid, 1 lb., 65c; F. O. B. here, 10 lbs., \$5.60; larger lots @ 54c.

**WRITE FOR PRICES ON**

Russian Wild Rye, Western Wheat Grass, Intermediate or Ree Wheat Grass, Grama Grass, etc.

**PIONEER BRAND ALFALFA SEED**

**NORTHWESTERN GROWN VARIEGATED ALFALFA.** The fact has become pretty well established that only the strains of alfalfa with variegated flowers are hardy in the Northwest. Such strains are Grimm, Cossack, Ladak, etc. The seed which we offer under this head is seed from fields with variegated bloom. The mere fact of hardiness and variegated blossom prove that it belongs to one of the hardy strains. Lb., 95c, postpaid. F. O. B. Bismarck, 10 lbs., \$8.00; 100 lbs., \$70.00.

**LADAK—COSSACK—GRIMM—RANGER—CERTIFIED**

ASK FOR PRICES

**SWEET CLOVER**

Yellow and white sweet clover may contain up to 10% of the opposite color.

**YELLOW BLOSSOM SWEET CLOVER SEED.** Outside the lower and heavier soil sections of the Northwest the Yellow Blossom variety seems to be better adapted than the white. Its advantages are greater hardiness as regards a combination of cold and drouth, finer quality of hay, a crown like alfalfa so that it may be cut as close to the ground as one wishes. Lb., 45c, postpaid. F. O. B. here, 10 lbs., \$3.00; 100 lbs., \$24.00.

**MIXED SWEET.** Perfectly good seed for sowing anywhere, but cannot pass as either pure yellow or white. F. O. B. here, 10 lbs., \$2.50; 100 lbs., \$23.00.

**WHITE BLOSSOM BIENNIAL.** The Tall, Late Sort that is in greatest demand if you wish to sell seed. This is the only kind used in Iowa and Illinois where 90 per cent of the seed from the Northwest is sold. Must be cut high for hay as it grows from the bases of the branches. 1 lb., 45c, postpaid. F. O. B. here, 10 lbs., \$3.00; 100 lbs., \$26.00.

**HUBAM ANNUAL SWEET CLOVER**  
Lb., postpaid, 45c; 10 lbs., \$3.00; 100 lbs., \$27.00.

**OTHER CLOVERS**

**ALSIKE or SWEDISH CLOVER.** It is low growing, and if sown for hay should be mixed with other clover, timothy or red top. Its chief value in the Northwest is for sowing in very wet spots where water stands at times and other clovers will not grow. Postpaid, 1 lb., 75c; F. O. B. Bismarck, 10 lbs., \$6.00; large lots @ 55c.

**MEDIUM RED AND MAMMOTH.** These are often badly mixed and we may send a mixture or substitute one for the other. Adapted only to well watered soil free from alkali. Postpaid, 1 lb., 85c; F. O. B. here, 10 lbs., \$7.00; larger lots @ 62c.

**WHITE LAWN CLOVER.** For those who like clover in their lawns we offer this very high quality seed. It should be mixed at the rate of 1 lb. to 5 lbs. of grass seed. May also be scattered on old lawn. Lb., postpaid, \$1.00. F. O. B. here, 5 lbs., \$4.75.

**Korean Lespedeza**

A new forage crop that has proven very useful farther south. It is able to endure drouth, heat and poor soil and still make excellent pasture. An annual legume. Showed up well in our trials for the past two years. Lb., 40c, postpaid. F. O. B. here, 10 lbs., \$2.50; 50 lbs., \$11.00; 100 lbs., \$20.00.

**NITRAGIN INOCULANT**

Type "A," Alfalfa and Sweet Clover, 1 Bu. size, 50c.  
Type "B," Alsike, Red and other Clovers, 1 Bu. size, 50c.  
Type "C," Peas, Garden, Sweet, Field, 100 Lb. size, 50c.  
Type "D," Field and Garden Beans, 1 Bu. size, 50c.  
Type "L," Lespedeza, 100 Lb. size, 50c.  
Type "S," Soy Beans, 2 Bu. size, 35c; 5 Bu. size, 55c; 25 Bu. size, \$2.50.

Add 8c  
per pkg. for  
postage

Garden Size for all Garden Legumes. Enough for 8 Lbs. Seed. Pkg. each, postpaid, 18c.



## FORAGE CROP SEEDS

Prices include sacks, and are subject to changes without notice

Write for prices on large lots. Get Our Special Price List, issued at intervals after January 15th.

### Hay Millets

**DAKOTA-KURSK.** The very best hay Millet for North Dakota yet found. A tremendous yielder of fine quality hay and a heavy seed bearer. Our seed came from the U. S. Dept. of Agriculture. Lb., 40c, postpaid. F. O. B. here, 10 lbs., \$1.25; 50 lbs., \$5.25; 100 lbs., \$10.00.

**SIBERIAN MILLET.** This is the most planted variety in the Northwest. Does not degenerate from planting northern seed as do some sorts. We supply either northern or southern grown, as they are of equal value. Lb., 35c, postpaid. F. O. B. here, 10 lbs., 85c; 50 lbs., \$5.00; 100 lbs., \$8.50.

**WHITE WONDER MILLET.** The White Wonder has come to be recognized as one of the very best hay millets for the Northwest. It is drought resistant with heavy foliage and broad leaves. Lb., 40c, postpaid. F. O. B. here, 10 lbs., 85c; 50 lbs., \$4.50; 100 lbs., \$8.00.

### Hog or Proso Type Millets

**CROWN.** A new Canadian variety of Proso Millet. In Manitoba trials it has consistently outyielded all other varieties. It is highly recommended by the Brandon Experiment Station. Postpaid, lb., 35c. F. O. B. here, 10 lbs., 80c; 100 lbs., \$7.00.

**EARLY FORTUNE or RED PROSO.** This red form of the proso or hog millet type is in especial favor for mixture in poultry foods. One of the surest crops in the Northwest, and especially valuable as a grain crop for late planting. Lb., 35c, postpaid. F. O. B. Bismarck, 10 lbs., 80c; 100 lbs., \$7.00.

**BROOM CORN or YELLOW PROSO.** The first type of Proso grown in the Northwest. Color varies from yellow to creamy white. Lb., 35c, postpaid. F. O. B. here, 10 lbs., \$1.00; 100 lbs., \$8.00.

**BLACK VORONESH.** A late sort with black seed. A very heavy yielder in a favorable season. Lb., 35c, postpaid. F. O. B. here, 10 lbs., 90c; 100 lbs., \$8.00.

### SUNFLOWER SEED

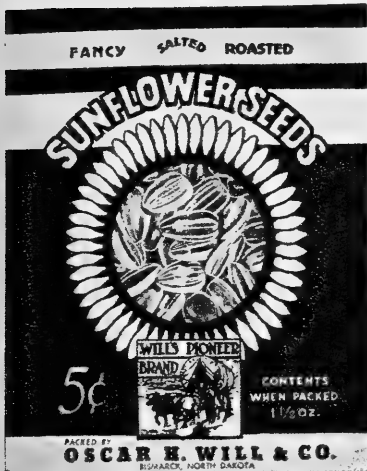

**MENNONITE.** This is the larger seeded kind with short stalks, early. Postpaid, 1 lb., 40c; F. O. B. here, 10 lbs., \$2.00; larger lots @ 19c.

**COMMON.** Valuable as a poultry and parrot food. Postpaid, 1 lb., 35c; F. O. B. here, @ 18c per lb.

### EARLY GRAIN SORGHUM

Seed 3 to 5 lbs. per acre.

**NORGHUM.** A new very early grain sorghum developed at the S. D. Experiment Station. Matured in N. D. even during the past cold and short season. A heavy yielder of high grade feeding grain. Postpaid, lb., 40c; F. O. B. Bismarck. Write for prices.

### Sudan Grass

The most productive and fastest growing of annual forage plants. Hay is of best quality for every kind of stock. Can be cut several times in a favorable year. Do not sow before June 1st. F. O. B. here, 50 lbs., \$7.50; 100 lbs., \$14.00.

**SWEET-SUDAN.** F. O. B. here, 50 lbs., \$8.00; 100 lbs., \$15.00.

### Soy Beans

Extra early sorts raised in our section.

A very early and prolific soybean, useful as a vegetable and field variety. Lb., postpaid, 35c. F. O. B. here, 10 lbs., \$1.25; 50 lbs., \$5.50; 100 lbs., \$10.00.

### DWARF ESSEX RAPE

Sow 6 to 10 lbs. per acre.

Very popular for hog and sheep pasture where soil is good and fairly well watered. Keeps growing out as it is eaten off and is not easily damaged by frost. Lb., 40c, postpaid. F. O. B. Bismarck, 10 lbs., \$2.00; larger lots @ 18c.

### CANE OR SWEET SORGHUM

Write for Prices

**RANCHER LOW PRUSSIC ACID CANE.** A new development from South Dakota. The dangerous poisonous quality has been almost bred out of this strain. In addition it is early and very productive.

**EARLY AMBER.** Earliest and most widely used of all the sweet sorghums for planting in the Northwest. Excellent both for silage and roughage.

## GREENHOUSE DEPARTMENT

Our Greenhouses are located at 315 Third Street, one block North of the U. S. Post Office. We invite you to come in and see our display of plants and cut flowers.

The North Dakota sales tax applies on all greenhouse products except vegetable plants. All prices are subject to change without notice. We can assume no transportation risks, after shipping stock in good condition. Because of the difficulties involved in shipping perishable goods we cannot guarantee safe delivery of such goods and therefore do not advise customers beyond Zone 3 to order such items.

### WILL'S JUMBO PANSIES

Jumbo means mammoth. Our pansies have mammoth blooms on sturdy plants. Blooms are purple, bronze, yellow, red, blue and bicolored, with the texture of velvet. Should be planted in good garden soil early in spring. Assorted colors only—Postpaid: 85c dozen; \$5.50 per 100.

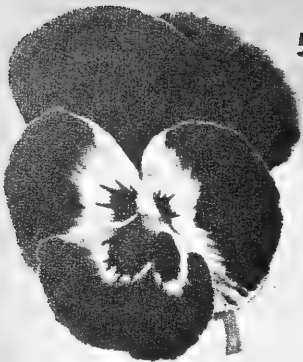

Jumbo Pansy

### GERANIUMS

From 3" pots: Postpaid, 60c each; \$6.00 dozen. **BETTER TIMES.** One of the new low growing red geraniums. The double blooms are the bright red of the Better Times Rose, from which it gets its name.

**MME. BUCHNER.** Reputed to be the best double white.

**OLYMPIC RED.** Very sturdy, low growing plant with large salmon-red blooms.

**ROSINA.** A new variety developed at the Mandan Northern Great Plains Field Station. The double blooms are of a salmon pink. We strongly recommend this geranium.

### VINES

From 3" pots: Postpaid, 60c each.

Use vines for indoor or outdoor decoration. They are the draperies of your home.

**GRAPE IVY.** Large leaf resembling a grape leaf. Fast grower.

**HAHN'S SELF BRANCHING IVY.** A good plant for hanging baskets and wall vases.

**PHILODENDRON.** Large heart shaped leaf. Withstands gas and rough treatment better than most vines.

From 2½" pots: Postpaid, 50c each.

**GERMAN IVY.** Often called Parlor Ivy. A fast bushy grower. Fine for window boxes.

**TRADESCANTIA (Wandering Jew).** Fast grower. We have plain green, white and green; purple and green leafed varieties.

**VINCA VARIEGATA.** Green leaf edged with white. Good for porch boxes and urns.



Olympic Red Geranium



Philodendron

### FOLIAGE PLANTS

From 3" pots: Postpaid, 60c each.

These are fine ornamental house plants. They are especially nice for ferneries, dish gardens and wall vases.

**COLEUS.** Brilliantly colored foliage plants for beds, pots and borders. Combinations of green, yellow and red predominate. Grow in full sun to get best coloring.

**FERNS.** These are fine specimens of the best of all house plants.

Boston. The old Favorite.

Sprengeri. Plum Fern.

Plumosus. Lace fern.

**PEPEROMIA.** Both variegated and in plain green. Shiny round leaf.

**SANSEVIERIA.** Snake Plant or Mother-in-law's Tongue.

**NEPHTHYTIS.** Arrowhead plant. Grows in either soil or water.

### ALL-DOUBLE PETUNIA

From 3" pots: Postpaid, 60c each. Assorted colors. Large, frilled, double blooms which bloom early and are one of the last flowers to leave us in the fall. Suitable for the window box or border.

### GENERAL BEDDING PLANTS

From 3" pots: Postpaid, 35c each; \$3.50 dozen.

For general bedding purposes, these are the most popular and satisfactory plants: Ageratum, Lobelia, Single Petunia, Salvia, Sweet Alyssum. We have them all to give you a variety of color choice for your spring beds.

### TRANSPLANTED BEDDING PLANTS

Postpaid: 65c dozen; \$2.10 for 50; \$3.75 for 100.

In this group we have Asters, Snapdragons, Ageratum, Sweet Alyssum. Single Petunia, Salpiglossis, Salvia and Verbena.

North Dakota Customers Must Pay 2% Sales Tax on Greenhouse Stock



All-Double Petunia

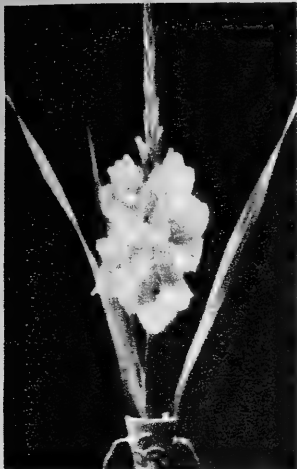

## GLADIOLUS

From the thousands of gladiolus varieties today, we have chosen those we consider best in their class. Gladioli are easy to grow, requiring a well-drained soil and a sunny position. Plant bulbs about 5 inches deep after danger of frost is over. The corms will last for years if kept in frostproof storage during the winter.

Our Bulbs are large size, No. 1— young, clean stock.

**ALL BULBS PRICED DELIVERED**

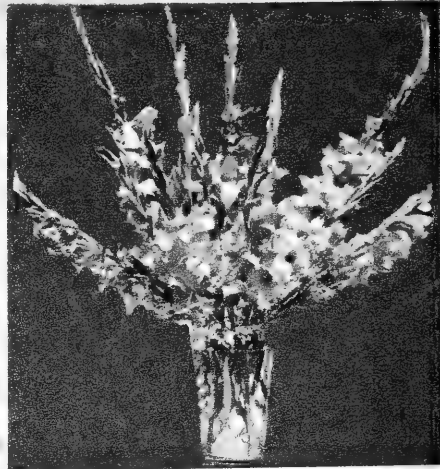

Mixed Glads

**\$1.65**

### WILL'S ARISTOCRAT GLADIOLUS COLLECTION

**\$1.65**

Lovely collection of 20 beauties. One bulb of each listed below. Some early and some late blooming. Each bulb labeled. For 23 years we have offered an Aristocrat Collection that has been a sensation for quality and price. We have many enthusiastic letters from customers who buy the collection every year. All bulbs large No. 1. **20 named bulbs \$1.65, postpaid.**

**ABU HASSAN.** Beautiful rich pansy-purple with light pencil markings in throat. Large and early.  
**ORIENTAL PEARL.** Extremely large ivory bloom. This runs 24 buds with 7 inch blooms.  
**SPOTLIGHT.** Immense clear yellow with red throat. Vigorous grower. Good cut flower.  
**TRUE LOVE.** Light shell pink. Spike 18 buds 6 open at once. Excellent cut flower. A prize winner.  
**VALERIA.** Large ruffled light scarlet. One of the best new reds. **Price, any of above, 20c each, 3 of one variety 50c; 12 for \$1.75; 100 for \$12.00.**

**BARCAROLE.** Large clear bright orange. Slightly ruffled.  
**BEACON.** Red-salmon with cream throat. Very sturdy and early.  
**BLUE BEAUTY.** Light blue shading to deep blue at petals edge. A leader in the blue class.  
**GIANT NYMPH.** Clear light pink. Many florets open at one time.  
**LEADING LADY.** Creamy, white giant. Exhibition variety. Much in demand for church and wedding decoration.  
**MARGARET FULTON.** Deep salmon-pink. A very early bloomer and a long lasting cut flower.  
**PAUL REUBENS.** Finest deep red purple yet introduced. A constant prize winner.  
**PICARDY.** Soft shrimp-pink. Seven to 10 florets open at a time. Blooms six inches across. Picardy is the standard by which all "glads" are judged.  
**PURPLE HEART.** Light purple shading to deep purple in the heart as the name implies. Good strong grower.  
**ROSA VAN LIMA.** Pure pink on strong stem; early. An old favorite.  
**SNOW WHITE.** Large fine ruffled snow white. No planting should be without white. It blends the other colors.  
**MISS WISCONSIN.** Fine deep lavender-rose. A recent introduction and prize winner. Open 6 to 8 blooms at a time.  
**VINCENT VAN GOGH.** Tall deep salmon-scarlet. A Netherlands import.  
**WHITE GOLD.** Enormous, lightly ruffled cream color bloom. Blends to gold in the throat. A giant.  
**YELLOW HERALD.** Early tall amber-yellow with carmine spot in throat. Slightly ruffled.  
**Price, 15c each, 3 of one variety 35c; 12 of one variety \$1.25; 100 of one variety \$8.00.**

### WILL'S PIONEER GLADIOLUS MIXTURE

Will's Pioneer Gladiolus Mixture for 1952 is made up of the widest possible variety of colors, types and blooming seasons. These large, clean young bulbs of the better sorts will provide you with an abundance of bouquet flowers through the summer. **12 for 75c; 25 for \$1.45; 50 for \$2.75; 100 for \$5.00.**

### MADEIRA VINE BULBS

A popular, fast growing climber with light green foliage for porch or arbor. Large dry bulbs. **20c each; 3 for 50c; 12 for \$1.45.**

**FREE FREE FREE**

One **Diana Dahlia** free with two collections of our "WILL'S ARISTOCRAT GLADIOLUS." Diana is a huge peony type of Dahlia. It is bright Chinese red in color. Blooms 6 to 8 inches in diameter. It would ordinarily sell for 65c but we are not selling it. It is free with only two collections of "Will's Aristocrat Gladiolus."

**NORTH DAKOTA CUSTOMERS MUST PAY 2% SALES TAX ON ALL BULBS AND BEDDING STOCK.**



Diana Dahlia

# WILL'S DAHLIAS

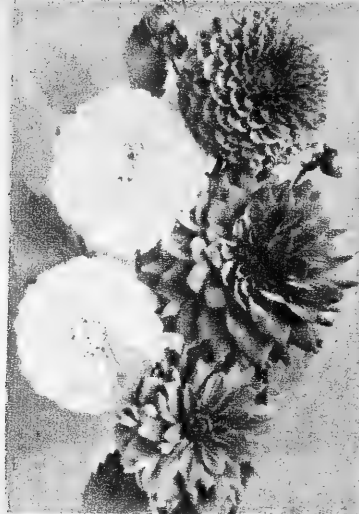

Dahlias

Dahlias are among the most magnificent and colorful of all summer flowers for garden display or cutting. Size of the tuber makes little difference. Some strong, better growing sorts produce small tubers.

Each tuber is individually wrapped and labeled. We list only the large flowering type of dahlia. Free cultural directions included with each order.

## WILL'S GARDEN CHARM COLLECTION

One of each of the dahlias (6 dahlias) named below, attractively boxed with colored label. Each root labeled. Cultural directions enclosed. This makes a wonderful gift. Six tubers; a \$3.00 value for only \$2.45, postpaid.

- HILLCREST MANDARIN.** Bright red with yellow lines and suffusions. Very showy. Each 55c, postpaid.
- MARGARET W. WILSON.** Magnificent, large creamy white with flowers shaded pink. Each 45c, postpaid.
- MINA BURGLE.** Large vivid red. For exhibition or cutting. Each 55c, postpaid.
- ROSE GLOEY.** Fine rosy-lavender. Profuse bloomer. Each 50c, postpaid.
- SANHICANS BLUEBIRD.** A rich blue with lavender cast. Large bloom on stiff stem. Each 45c, postpaid.
- THE COMMODORE.** Popular huge yellow. Very showy in garden and when cut. Each 50c, postpaid.

## CAPITAL DAHLIA BARGAIN COLLECTION

This is a mixture of all colors and types of large flowering dahlias. Blooms measure from 3 1/4 inches to the size of a dinner plate. These tubers would ordinarily sell from 50c to \$5.00 each. Some are new and some are old varieties, on which the labels were lost or there are too few of a variety to list separately. Packed in a decorative box. Postpaid, 6 tubers for \$1.65; 12 for \$2.95.

Grow Cannas for a colorful formal flower bed or try groups of three in the perennial border for a lovely tropical effect.

These are dormant, 2 to 3 eye divisions. They grow best in full sun and rich soil.

**EUREKA.** 4 ft. Green foliage. Large waxy white flowers. Try this with red or yellow in a bed or border.

**KING HUMBERT.** 4 1/2 ft. Bright red with bronze foliage.

**THE PRESIDENT.** 4 1/2 ft. The most popular of all cannas. Has enormous flowers of rich glowing scarlet.

**YELLOW KING HUMBERT.** 4 ft. Green foliage with large yellow flowers. Yellow blooms spotted with red.

**POSTPAID.** 3 of one variety 55c; 6 of one variety 95c; 12 of one variety \$1.75.

## CANNA BULBS



The President

## TRANSPLANTED VEGETABLE PLANTS

Our vegetable plants are grown from finest grade seed of varieties best adapted to the Northwest. We do not recommend shipping plants beyond the fourth zone (600 miles).

**ON PLANT ORDERS LESS THAN 60c, ADD 15c FOR PACKING**

**CABBAGE.** Early. Ready in April and May. Golden Acre, Copenhagen Market, Red Dutch (red to center).

**CABBAGE.** Late. Ready in June. Danish Ballhead.

**CAULIFLOWER.** Ready in late April and May. Super Snowball.

**CELERY.** Ready in June. Golden Self Blanching and Utah.

**EGG PLANT.** Ready in May and June. Black Beauty.

**GROUND CHERRY.** Ready in May and June.

**PEPPER.** Ready in May and June. King of the North, Early California Wonder.

**TOMATO.** Ready in May and June. Chatham, Firesteel, Sioux, Victor, Yellow Pear.

50c per Dozen  
\$2.40 per 100

Postpaid  
Price based on one variety only.

55c per Dozen  
\$3.10 per 100

Postpaid  
Price based on one variety only.

If your order is divided into more than one variety add 10% to these postpaid prices.

**SWEET POTATO PLANTS.** Ranger. Matures in 90 days. This variety was developed by Professor Miller at the University of Louisiana. It has been grown with success in Canada and at our Nursery. Sweet potatoes are tropical plants and should not be planted until all danger of frost is over and night temperatures do not fall below 55 degrees. Nothing is much more delicious than a baked new sweet potato. Plants will not be shipped until about June 1st. Free cultural directions will be included. Price, postpaid, 12 for 65c; 50 for \$2.10; 100 for \$3.85.

# Pioneer Nursery of the Northwest

## BISMARCK NURSERY (ESTABLISHED 1882)

Oldest Nursery in North Dakota—Member American Association of Nurserymen

**NOTICE TO CUSTOMERS: READ CAREFULLY.** We use our utmost endeavors to see that all stock shipped out is true to name and of the quality represented or better. In event that goods upon receipt prove to be wrongly marked or inferior we shall be glad to replace the stock. We are not responsible for damage to goods in transit, therefore you must examine at the express or freight office, and have any damage noted upon your express or freight receipt. We are always glad to replace goods injured in transit, providing receipt showing damage is returned to us so that we may enter claim and reimburse ourselves.

We do not guarantee stock after delivery to transportation Co., but pack them just as well as we possibly can, and they are nearly always delivered in good condition.

**REPLACEMENT.** If stock arrives in good condition and our planting instructions are followed, we are willing to replace once any stock lost, at half price.

**TREES BY MAIL.** We can mail parcels up to 70 pounds. Where postage is not included, we will send stock C. O. D. to cover postage, you paying on receipt of trees.

**FALL PLANTING.** Peonies and other perennial flowers do exceptionally well when planted in Fall. Ask for special Fall Price List. Can also supply trees, shrubs, etc., at current catalog prices in Fall.

**PLANTING INSTRUCTIONS.** Complete planting instructions will be enclosed with each order of nursery stock when shipped.

**North Dakota Customers Must Pay 2% Sales Tax On Nursery Stock**

Nursery Prices Marked Postpaid Apply to a Distance of Not Over 600 Miles or to no Zone Beyond the 4th

### HARDY SEEDLINGS FOR GROVES, SHELTER BELTS, WINDBREAKS, HEDGES

	100	500	1000	100	500	1000
<b>GREEN ASH</b>						
6-12 in. ....	\$2.20	\$ 9.50	\$18.00			
12-18 in. ....	2.75	13.00	24.00			
18-24 in. ....	3.50	16.00	30.00			
<b>BOX ELDER</b>						
6-12 in. ....	2.50	12.00	20.00			
12-18 in. ....	5.50	23.00	42.00			
18-24 in. ....	7.00	29.00	52.00			
<b>COTTONWOOD</b>						
6-12 in. ....	.80	3.50	6.00			
12-18 in. ....	1.20	4.00	8.00			
18-24 in. ....	1.50	5.50	10.00			
<b>DIAMOND WILLOW</b>	1.40	6.00	9.50			
<b>DIAMOND WILLOW CUTTINGS</b>	1.20	3.75	7.00			
<b>AMERICAN ELM</b>						
6-12 in. ....	2.00	9.50	18.00			
12-18 in. ....	3.25	14.00	26.00			
18-24 in. ....	4.50	21.00	40.00			
<b>SIBERIAN ELM</b>						
12-18 in. ....	4.00	16.00	30.00			
18-24 in. ....	7.50	30.00	50.00			
<b>CARAGANA—Siberian Pea</b>						
6-12 in. ....	\$2.50	\$12.00	\$22.00			
12-18 in. ....	4.50	21.00	40.00			
18-24 in. ....	6.00	26.00	50.00			
<b>RUSSIAN OLIVE</b>						
6-12 in. ....	4.00	17.00	30.00			
12-18 in. ....	12.00	48.00	80.00			
18-24 in. ....	14.00	56.00	100.00			
<b>SAND CHERRY</b>						
6-12 in. ....	9.00	37.00	66.00			
<b>CHOKE CHERRY</b>						
6-12 in. ....	7.00	33.00	60.00			
<b>WILD PLUM</b>						
12-18 in. ....	6.00	28.00	48.00			
<b>PYRUS BACCATA APPLE SEEDLINGS</b>						
6-12 in. ....	6.00	28.00	55.00			
<b>N. D. BURR OAK SEEDLINGS</b>						
6-12 in., each, 10c; doz., \$1.00.						

For Shelter Belts and Windbreaks, Plant About 800 Trees Per Acre

### NUT BEARERS

**BLACK WALNUT (*Juglans niger*).** One of the few nut trees that we can grow in North Dakota and then only from the hardiest stock. Price, 3 to 4 ft., \$1.00.

Hazelnut

**BUTTERNUT.** A trifle hardier than the walnut and a handsome tree. Price, 3 to 4 ft., each, \$1.00.

**HORSE CHESTNUT.** The truly hardy and beautiful Ohio Buckeye, grown by us for many years. Price, 2 to 3 ft., \$1.00.

**HAZELNUT.** The only plant bearing edible nuts native to North Dakota. Found over most of the state and perfectly hardy. Ours are from both species, the rostrata and americana. These cannot be distinguished except from the fruit. 4 to 6 ft. tall, forming a dense bush, the nuts hang on in clusters, are relatives of the filbert, edible and pleasant to eat. Foliage takes on a lovely yellow in fall. Price, 18 to 24 in. transplants, each, 65c; 5 for \$3.00.

Black Walnut

**SHIPPING.** Orders will be forwarded at our discretion and when we can ship. Orders are not taken for shipment on any special date unless specifically so acknowledged. Express is the safest and quickest way to ship. Prices are F. O. B. here, customers paying transportation unless postpaid prices are definitely quoted.

**CANADIAN ORDERS** must go by freight or express, and must be received by us before May 1st. Permit number must accompany order.

**VISITORS WELCOME.** We are always glad to conduct you personally through our nurseries. Call at office on Fourth street, or go south on Seventh street, which will bring you into the nurseries.



Horse Chestnut



# HARDY EVERGREENS

for the NORTHWEST

**Balled  
and  
Burlapped**  
Unless other-  
wise stated



Colorado Spruce Farm Planting

**COLORADO SPRUCE (*Picea pungens*).**

Trees shade from dark green to blue. Not only the most beautiful of the spruces but one of the hardiest, being fully the equal of the Black Hills. Thrives in country windbreak or on town lawns. Several times transplanted. Price: 12 to 18 in., each, \$2.80; 18-24 in., each, \$4.00; 2 to 3 ft., each, \$5.50.

**SELECTED BLUE SPRUCE.** Best colored blue selected from the Colorado spruce. Limited stock. 12 to 18 in., each, \$3.50; 18 to 24 in., each, \$4.50; 2 to 3 ft., each, \$6.00.

**BLACK HILLS SPRUCE (*Picea Albertiana*).** Perhaps our most valuable evergreen for general planting in the Great Plains. A 30 ft. high shelter belt  $\frac{1}{4}$  mile long stands at the U. S. Great Plains Field Station at Mandan. Drouth resistant, cold resistant, sturdy and outstandingly ornamental is this grand tree. Several times transplanted. Price: 12 to 18 in., each, \$2.75; 18 to 24 in., each, \$3.75; 2 to 3 ft., each, \$5.50.

**N. D. BAD LANDS CEDAR (*Juniperus scopulorum*).** Our native type of the beautiful Rocky Mt. Juniper, with a large proportion of silver specimens. The hardest evergreen under most severe conditions and very ornamental, too. Price: Balled and burlapped, 12 to 18 in., each, \$2.75; 18 to 24 in., each, \$3.50; 2 to 3 ft., each, \$5.50; 3 to 4 ft., each, \$8.00.

**AMERICAN ARBOR VITAE.** Grown for two years at our nursery and never injured by weather. Extra hardy and a fine type. 12 to 18 in., mudded, @ \$1.00 each.

**SCOTCH PINE (*Pinus sylvestris*).** Ours are grown from hardy Finnish seed. A fast-growing and very handsome pine, very cold resistant. 12 to 18 in., \$1.75.

**N. D. BULL PINE (*Pinus scopulorum*).** One of the handsomest, sturdiest and most lasting of all our native shade trees. Perfectly hardy, a native of our Bad Lands country where it climbs to the summits of the hills and buttes. 12 to 18 in. mudded, each, \$1.75; 2 to 3 ft., each, \$7.50.

**BUSH JUNIPER (*Juniperus communis*).** A hardy native evergreen shrub outstanding for foundation planting and similar purposes. 15 to 18 in. spread, each, \$5.00.

**BAD LANDS TRAILING JUNIPER (*Juniperus horizontalis*).** Color, a lovely bluish silver in summer, bronze in winter. A beautiful ground cover. Very hardy. Seedling plants. Price: 6 to 12 in. spread, each, \$2.00, mudded.

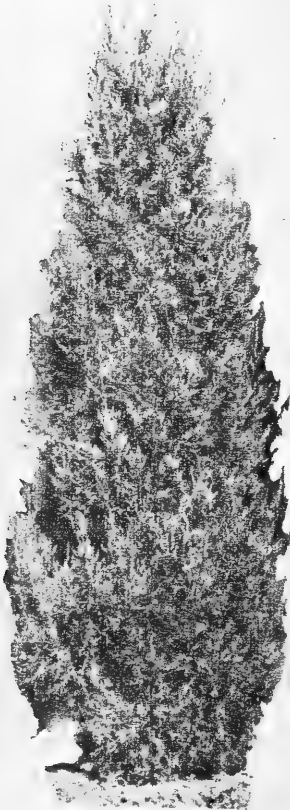

Bad Lands Cedar



Hardy Black Hills Spruce

## EVERGREEN TRANSPLANTS AND SEEDLINGS

**COLORADO SPRUCE.** Fine healthy transplants of this hardy evergreen, mudded. Price: 6 to 10 in. transplants, 25 @ \$6.00; \$20.00 per 100; 12 to 15 in. transplants @ \$42.00 per 100.

**BLACK HILLS SPRUCE.** 6 to 10 in. transplants, 50 for \$10.00; 100 for \$18.00; 12 to 15 in. transplants (mudded), \$35.00 per 100.

**JUNIPERUS SCOPULORUM (Bad Lands Cedar).** Seedlings, 6 to 10 in., per 100, \$19.00.

**SCOTCH AND BULL PINE.** 6 to 10 in. @ \$23.00 per 100.

Since Evergreens must be shipped later than many other items, they will be sent separately unless otherwise instructed.





## SHADE AND ORNAMENTAL TREES

**HARBIN SIBERIAN ELM.** This is an extremely hardy selection of the Siberian Elm, grown from seed which came from far north in Asia and selected in Manitoba. It has proven to be absolutely hardy under all conditions and to possess all the other good qualities of the common Chinese or Siberian Elm. 2-3 ft., each, 75c; 5 for \$3.25, postpaid. F.O.B. here, 2-3 ft., 70c each; 18-24 in., each, 50c; 12-18 in., each, 45c; 5 for \$1.75; 3-4 ft., each, 80c; 5 for \$3.50.

**CHINESE or SIBERIAN ELM.** As a wood lot, shelter belt or grove tree and as a formal or natural hedge this tree has a very definite place in Northwestern planting. Drought resistant and rapid growing beyond almost any other sort. The occasional winter damage explains why we have steadily refused to recommend this tree as a street or lawn tree. In spite of the winter injury, which has occurred only once every 15 or 20 years, we still feel that this very fast growing and drought resistant tree possesses great value in the Great Plains. Even if it has to be cut back to the ground it will recover in a year or so and produce more new growth than could be obtained in the same time by replanting with any other tree. 2-3 ft., 20c; 50 for \$8.00. 3-4 ft., 50c; 10 for \$4.50. 6-8 ft., each, \$1.00. See page 59 for seedling prices.



Siberian Elm

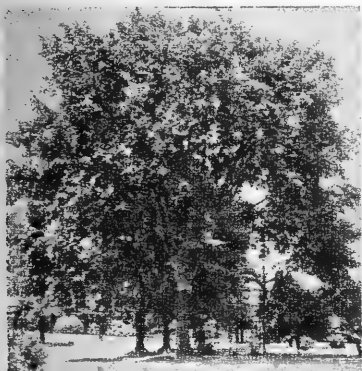

American Elm

**AMERICAN ELM (Ulmus Americana).** Our native white elm. Probably the most graceful and beautiful of our native trees. Excellent for farm planting in good soil as well as for lawn and boulevard. 2 to 3 ft., each, 25c; doz., \$2.50; 3 to 4 ft., each, 55c; 4 to 6 ft., each, 65c; 6 to 8 ft., each, \$1.30. For seedlings, see page 59.

**GREEN ASH.** Our native ash, drought, cold, heat and alkali resistant. A fine timber tree. Ash fence posts rank at the top. Grows 1 to 3 feet per year. For seedlings, see page 59. 4 to 6 ft., each 50c; 10 for \$4.50; 6 to 8 ft., each, 60c; 10 for \$5.50.

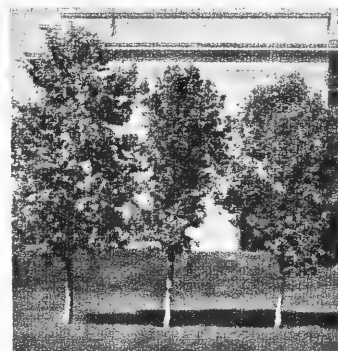

Green Ash

### MAPLE

**BOX ELDER or MANITOBA MAPLE.** Hardest of all the Maple family and our only native Maple. Prefers loam and heavier soils. A beautiful tree when properly trimmed and cared for. Seedlings on page 59. 3 to 4 ft., each, 35c; 4 to 6 ft., each, 50c; 10 for \$4.50; 6 to 8 ft., each, 90c.

**GINNALA MAPLE.** A handsome small tree with typical maple foliage, extremely hardy. Takes on gorgeous fall colors. 3 to 4 ft., each, 75c; 5 for \$3.50.



Cottonwood

**NORTH DAKOTA COTTONWOOD (Populus deltoides).** The native cottonwood in spite of criticism and disparagement has definitely demonstrated in the past periods of extremely severe conditions that it is outstandingly the best shelter belt, windbreak and fuel producing tree for the Northwest. We have been headquarters for cottonwoods for sixty years. Prices: for seedlings, see page 59. 3 to 4 ft., each, 15c; 10 for \$1.25; 4 to 6 ft., each, 40c; 5 for \$1.75; 6 to 8 ft., each, 75c; 10 for \$7.00.

**NORTHWEST POPLAR.** A very handsome, hardy and quick growing poplar native to N. D. Said to be a cross between Balm of Gilead and Cottonwood. Price, 3 to 4 ft., each, 40c; 10 for \$3.50; 6 to 8 ft., each, \$1.00; 10 for \$9.50.

**POPLAR, SILVER-LEAVED.** Smooth light bark, leaves dark green on top, silvery white beneath. Hardy and a rapid grower. Price: 3 to 4 ft., each, 70c; 5 for \$3.25; 4 to 6 ft., each, \$1.00.

**POPLAR BOLLEANA.** One of the most beautiful of poplars, tall and upright like a Lombardy in habit. Very hardy. Silvery bark and silver lined, maple shaped leaves. Price: 3 to 4 ft., each, 75c; 5 for \$3.50.

**AMERICAN LINDEN or BASSWOOD.** A beautiful shade tree native in parts of North Dakota. Valued also for its high honey yield in early spring. Price: 4 to 5 ft., each, \$1.50.

**MOUNTAIN ASH (Sorbus Aucuparia).** Beautiful in spring with its clusters of white blossoms and in fall with its heavy bunches of red berries. Hardy with a fair moisture supply. Price: 4 to 5 ft., each, \$1.60.

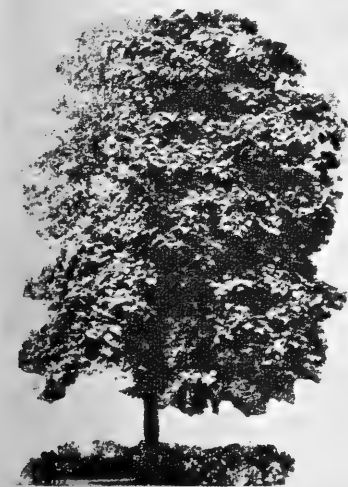

American Linden

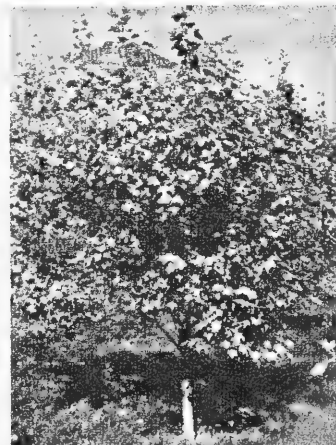

Silver Poplar



Niobe Weeping Willow

**CUT LEAF WEeping BIRCH.** Perhaps our most beautiful lawn tree. Hard to establish but really hardy when once started. Needs plenty of water. Price, each, 5 to 6 ft., \$3.00.

**NIobe WEeping WILLOW.** Hardest of the type. Graceful, yellow bark, fast growing. 3 to 4 ft., each, \$1.25.

**HARDY SIBERIAN RED OR BRIT-ZENSIS WILLOW.** One outstanding ornamental with bright red bark all winter and a bronze color when in leaf. Extra hardy and drouth resistant. Useful as a shrub or for a screen. Price, 2 to 3 ft., each, 40c; doz., \$3.50; 50, \$14.00; 4 to 5 ft., each, 60c.

**GOLDEN WILLOW.** Our selected hardy strain of this old favorite. 2 to 3 ft., each, 30c; 10, \$2.75; 18 to 24 in., each 22c; 10, \$2.00; 50, \$9.00; 6 to 8 ft., each \$1.00.

**WHITE ENGLISH WILLOW.** Perhaps the most drouth resistant willow and becomes the largest tree. A handsome ornamental. Price, 2 to 3 ft., each 35c; 10, \$3.00.

**LAUREL LEAVED.** Another Russian Willow. Dark green bark. Glossy, dark green leaves. Very hardy and handsome. Each, 18 to 24 in., 40c; 10, \$3.75.

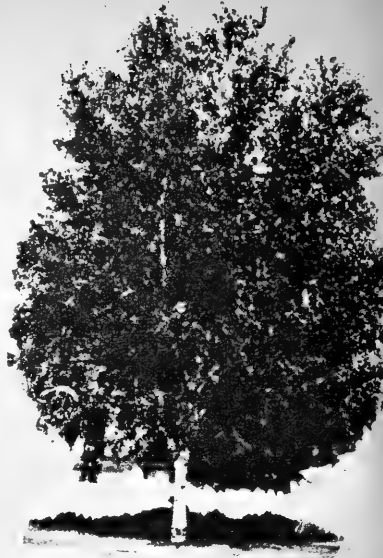

Cut Leaf Birch

## FLOWERING AND ORNAMENTAL SHRUBS

Besides the shrubs listed we include a section of hedge plants which are equally valuable for shrubby plantings, and we would refer you also to such of the native fruits as sand cherry, native gooseberry, chokecherry and wild plum which work well in ornamental plantings. Prices given are F. O. B. here, customer pays transportation by express. Shrubs may be sent by mail for ten cents each added to prices. The lighter plants are used and are cutback before mailing.



Siberian Flowering Almond

**ARTEMISIA or OLD MAN.** A very hardy Russian shrub useful for a quick hedge. Grows 4 to 5 ft. in one season; feathery thick foliage. Should be cut back, each year. Price, 18 to 24 inch, each, 45c; 10, \$4.00.

**DWARF SIBERIAN FLOWERING ALMOND.** Hardy, bears lovely pink blossoms profusely in May—height 18 to 36 inches. One of our best dwarf shrubs for severe conditions. Fall colors brilliant. Price, 18 to 24 in., each, 50c; 10, \$4.75; 12 to 18 in., each, 40c; 10, \$3.75.

**BUFFALO or BULLBERRY (Shepherdia argentea).** A lovely silvery shrub bearing masses of brilliant red berries in late summer and fall. A handsome ornamental up to 12 ft. tall, a compact, handsome hedge plant, 18 to 24 in., each, 50c; 10, \$4.50.



Hawthorn

**CISTENA—A PURPLE LEAVED SAND CHERRY.** Another handsome, bright purple leaved plant from Prof. Hansen's Laboratory. Very effective in a mixed shrubby planting. Each, 2 to 3 ft., \$1.00.

**CARAGANA PYGMEA.** The very dwarf type with large yellow flowers in June. Seldom grows over 3 ft. high. Neat and regular habit. Our nearest shrub to the brooms and heaths. Price, 12 to 18 in., each, 50c; 10, \$4.50.

**HIGH BUSH CRANBERRY (Viburnum americanum).** Native of North Dakota. Maximum height, 5 to 6 ft. First cousin to the snowball. Flat clusters of white flowers. In the fall covered with bright red berries and brilliant foliage. Price, 18 to 24 in., 60c; 10, \$5.60.



Buffalo Berry

**GOLDEN or BUFFALO CURRANT.** This lovely shrub with its bright yellow, fragrant flowers blooms in May. A native of our N. D. Bad Lands, very hardy. Maximum height 4 to 6 ft., fine fall colors. Does well in shady spots. Large black fruits make excellent preserve. Price, 2 to 3 ft., each, 75c; doz., \$7.50.

**SIBERIAN ALPINE CURRANT.** A handsome dwarf shrub with red berries and shiny leaves. 12 to 24 in., each, 60c; 10, \$5.50.

**HAWTHORN (Crataegus).** Most effective and beautiful. A mass of white bloom in May and of bright red berries in August and September. Glossy leaves taking good fall colors. Max. height 8 to 10 ft. Its long thorns make it ideal for a hedge. Price, 12 to 18 in., each, 50c; 10, \$4.50.

### MIXED TARTARIAN HONEYSUCKLE

May flowering, very hardy, and striking. Shrub 5 to 8 ft. high, good as a hedge also. Blooms in pink, white and red. Extremely fragrant. 2 to 3 ft., each, 50c; doz., \$5.00.

**RED HONEYSUCKLE.** An all red selection. 18 to 24 in., each, 60c; 10, \$5.50; 2 to 3 ft., each, 70c.

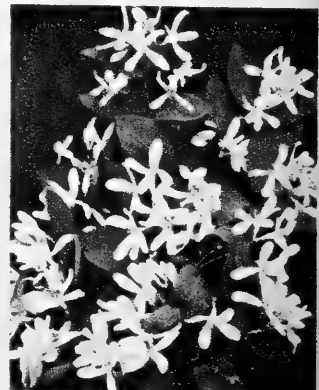

Honeysuckle

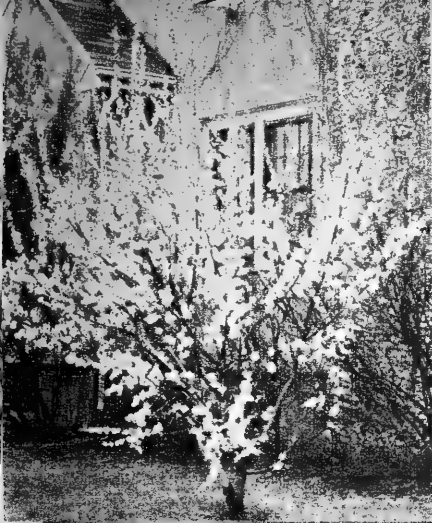

**SCHUBERT PURPLE LEAF CHOKE-CHERRY.** One of our introductions which has won much praise. Starts green in Spring and turns dark purple in late June or July. Each, \$1.00.

**PRINSEPIA SINENSIS.** A handsome, thorny shrub. Grows to five feet, very bushy, delicate yellowish bloom in May, followed by bright red, cherry-like fruit. Very thorny and adapted for hedges. 12-14 in., each, 35c; doz., \$3.50.

**FRAGRANT HONEYSUCKLE.** A compact bush, leaves dark green, flowers whitish. Very fragrant. Price, 12-18 in., each, 35c; doz., \$3.50.

**MORROWI HONEYSUCKLE.** Similar to Tartarian but more graceful and smaller. Color, cream white. 12 to 18, each, 40c; doz., \$4.00.

**MAY DAY TREE.** Earliest blooming of shrubs, it presents a cloud of graceful white sprays of cherry-like flowers to welcome the spring. Striking and beautiful. A Siberian species and very hardy. 3 to 4 ft., each, 75c.

**PHILADELPHUS, MINN. SNOW FLAKE.** This beautiful, large, double-flowered syringa when planted in a protected spot is very satisfactory. One of the newest of the modern hybrids. Each, 18 to 24 in., \$1.00.

**PRUNUS TRILOBA (Double flowering plum—Chinese Rose Tree).** Perhaps the loveliest of May blooming shrubs. Double pink blossoms an inch across come before the leaves. Price, 3 to 4 ft., each, \$1.40.

**PRAIRIE ALMOND.** From the Morden Experiment Station. A prunus triloba cross of great hardiness. A small bush with pink, semi-double flowers which last for two weeks. Reddish inedible fruits in August. Each, 75c.

**RED DOGWOOD.** As a shrub or hedge the white flowers, bright red bark, white berries and fall leaf colors are all beautiful. Grows 4 to 5 ft. high. Price, 18 to 24 in., each, 50c; 10, \$4.50.



May Day Tree

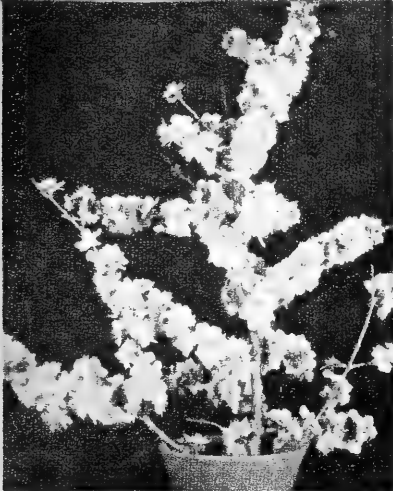

Prunus triloba

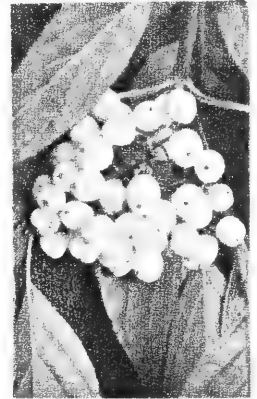

Red Dogwood



Snowball

**GOLDEN ELDER.** One of the most useful of the golden shrubs. 18-24 in., each, 60c.

**RED BERRY ELDER.** From Canada. Very Hardy. Handsome clusters of white bloom followed by masses of red berries. 2 to 3 ft., each, 55c.

**CHINESE APRICOT.** Earliest shrub to bloom in the spring, before the leaves come. A good screen. Each, 40c; doz., \$4.00.

**SILVERBERRY.** Valuable for contrast because of its silvery color. Height, 3 to 5 ft. Small, very fragrant yellow blossoms in June. A native. Price, 12 to 18 in., each, 50c.

**SNOWBALL (Viburnum Opulus sterilis).** The snowball with its gorgeous display of big, white flower clusters in May or early June is an old favorite. Price, 18 to 24 in., each, 75c.

**SHEEP BERRY (Viburnum lentago).** Flat clusters of small, white flowers followed by black berries. Lovely shining leaves of dark green which become a rich red in the fall. Maximum height 8 to 12 ft. Price, 12 to 15 in., each, 35c; 10, \$3.25.

**SMOOTH SUMAC.** A hardy native. Notable for its very handsome foliage, its dark red fruit clusters which persist and its brilliant fall colors. Maximum height 5 ft. Price, 18 to 24 in., each, 60c; 10, \$5.50.

**FRAGRANT SUMAC.** A broad, dark leaved native with very fragrant leaves and many bright round red berries in the fall. Grows 4 to 6 ft. tall. Very hardy. 12 to 15 in., each, 35c; 10, \$3.25.

**TAMARIX (Dr. Yeager's hardy Amur).** 6 to 8 ft. max. height, same breadth. Does not sap moisture from nearby plants. A feathery shrub with evergreen-like foliage bearing a dense mass of pink bloom in mid-summer. Price, 18 to 24 in., each, 75c.

Sheep Berry

Tamarix



**SALT TREE or HALIMODENDRON.** A shrub to 6 ft., bears a mass of lavender bloom in June. Foliage silvery. Each, 2 to 3 ft., 70c.

**DWARF GOOSEBERRY.** First plant to leaf out in the Spring. Small, compact and handsome. One of Dr. Yeager's originations. 12-18 in. Each, 50c; 5 for \$4.50.

**WAHOO BUSH (Burning Bush).** A native euonymus. Fruit resembles bittersweet with purple instead of scarlet. 1 ft. Each, 75c; 5 for \$3.50.

Fragrant Honeysuckle



# LILACS



Persian Lilac

**PURPLE LILAC.** The old favorite, one of the hardiest. Each, 18 to 24 in., 60c; 10, \$5.75.

**PERSIAN LILAC.** Gradually replacing the older type because of its regular blooming habit and the fact that it spreads very little. Blooms a week or two later than the common. Color more purplish than the common. Price, 18 to 24 in., each, 60c; 10, \$5.75.

**VILLOSA LILAC.** A rugged variety globular in shape. 6 to 7 ft. high with handsome foliage. A late bloomer, pale lavender pink flowers late in June. Price, 18 to 24 in., each, 85c.



French Hybrid

## FRENCH HYBRID LILACS

**CHARLES X.** Color between lilac and violet, clusters of tremendous size. May blooming French hybrid. One of the favorites. Price, 18 to 24 in., each \$1.20.

**EDITH CAVELL.** This is recognized as the outstanding hybrid white lilac so far introduced. 18 to 24 in. Each, \$1.20.

**LUDWIG SPAETH.** A handsome single dark red of the French hybrid type. Blooms in May. 18 to 24 in. Each, \$1.20.

**PRES. GREVY.** The best of the blues. A fine, large double. Blooms in May. 18 to 24 in. Each, \$1.20.

**CONGO.** An extra large flowered lilac in a striking wine red color. May blooming. 18 to 24 in. Each, \$1.20.

## NEW CANADIAN LILAC VARIETIES

Prices for All; Each, \$1.20 F.O.B. Here

**NOCTURNE.** A Preston hybrid from Ottawa. Smoky purple. Blooms later than the common Lilac.

**ROYALTY.** Another Preston hybrid. A striking imperial purple in color, handsome foliage.

**HIAWATHA.** A very late bloomer, being a cross upon the Villosa species. Color, rose red, heavy clusters.

**EVANGELINE.** One of Dr. Skinner's dilatata hybrids. A handsome bush with double lilac colored flowers.

**POCAHONTAS.** Another Skinner dilatata hybrid. Flowers dark purple in large clusters of single blossoms.

**MINNEHAHA.** An early blooming dilatata hybrid. Large single purple flowers of excellent form.

**NOKOMIS.** Large flowers of an attractive lilac color. Early May bloomer. A dilatata hybrid. 18 to 24 in.

**HEDIN.** Large, loose and graceful panicles of white to pinkish white blossoms. Very fragrant. June blooming. Villosa hybrid. Blooms the end of June.



Purple Lilac

## SPIREA

**KOREAN SPIREA (Spirea trichocarpa).** Blooms after Van Houtte with large flowers and heavier clusters. Hardest of the type, graceful. A real addition to your planting. 18 to 24 in., each, 70c; 5, \$3.25.

**VAN HOUTTE or BRIDAL WREATH.** This established favorite with its masses of white flowers in May needs no long description. 18 to 24 in., each, 50c; 10, \$4.75; 2 to 3 ft., each, 60c; 10, \$5.75.

**SORBARIA.** Foliage resembles Mt. Ash. Long feathery spikes of white bloom in July. Maximum height 4 to 6 ft. Blooms on new wood. Price, 18 to 24 in., each, 60c.

**FROEBELLI.** The best of the dwarf, late blooming spirea. Dark rose flower clusters in July and early August. Maximum height 30 inches. Price, 18 to 24 in., each, 65c; 5, \$3.00.

**OPULIFOLIA (Ninebark or Hardhack).** One of the hardiest of the spirea family. Maximum height 4 to 5 ft. Clusters of white flowers in June followed by showy red seed pods. Price, 18 to 24 in., each, 75c.

**BILLARDI PINK.** This is an August blooming species, 36 in. maximum height, flowers in long spikes of rosy pink. Price, 18 to 24 in., each 60c; 5, \$2.75.

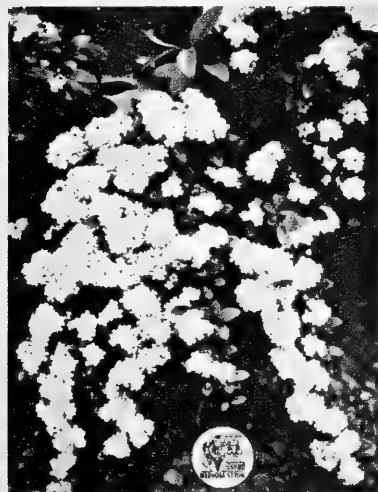

Korean Spirea

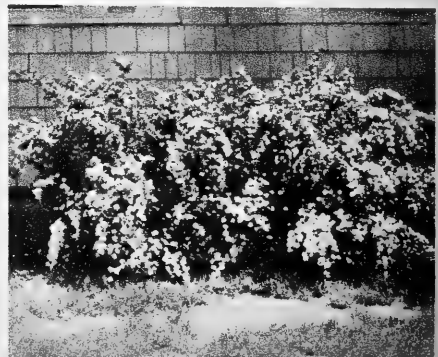

Van Houtte Spirea

# HARDY HEDGE PLANTS

**SIBERIAN PEA** (*Caragana arborescens*). Makes a beautiful hedge, either trimmed or untrimmed, a perfect snow trap in the shelter belt. Highly drought and cold resistant. In June covered with yellow flowers. 6 to 12 in., 10, 30c; 100, \$2.50; 500, \$12.00; 1000, \$22.00; 12 to 18 in., each, 10c; 10, 50c; 100, \$4.50; 18 to 24 in., each, 20c; 100, \$10.00.



Siberian Elm Hedge

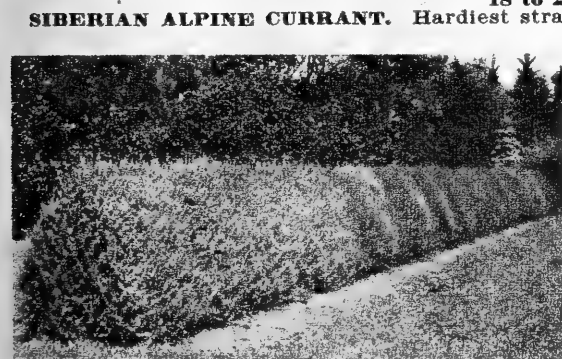

Siberian Pea

**ENGELMANN'S CREEPER.** Resembles the woodbine, but has the added advantage of clinging tightly to brick, stone, concrete or stucco walls with no wires or other support. Price, each, 60c; 10 for \$5.50. Postpaid, each, 65c.

**MENISPERMUM.** A half woody climber whose handsome leaves resemble ivy. Does well in shade; prefers rich soil. Grows 10 ft. in a season and kills back part way. Price, each, 50c. Postpaid, each, 55c.

**BITTERSWEET.** A native of great hardiness. To assure berries several must be planted, as the plants are single sexed. Noted for the beautiful shape and color of the berries in fall. Price, each, 50c; 5 for \$2.25. Postpaid, each, 55c.

**CLEMATIS, JACKMANII—LARGE FLOWERED PURPLE.** One of the most beautiful plants that can be grown in the north. Needs some protection but is worth it. Price, each, \$1.25; 5 for \$5.25. Postpaid, each, \$1.40.

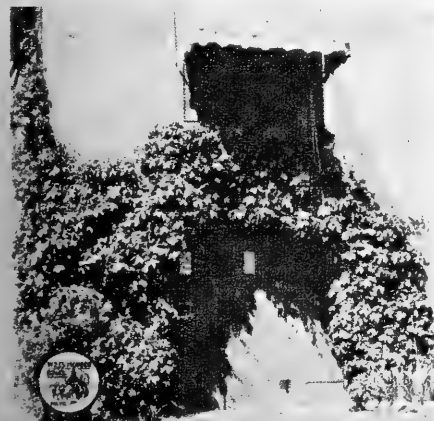

Woodbine or Virginia Creeper

**CLEMATIS, WHITE or VIRGINIA'S BOWER.** Starry, white flowers in July, feathery plumes in late summer and fall. Handsome, showy and very fast grower. Price, each, 50c; 10 for \$4.75. Postpaid, each, 55c.

**YELLOW CLEMATIS.** A handsome, hardy vine with a large yellow blossom shaped like Jackmanii. Each, 50c; 5 for \$2.25. Postpaid, each, 55c.

**NATIVE HOP VINE.** A fast growing ornamental perennial vine, growing 10 to 20 ft. in a season. Dies down to the ground over winter. Price, each, 50c; 5 for \$2.25.



Russian Olive

**RUSSIAN OLIVE** (*Eleagnus angustifolia*). A thick growing, beautiful silvery hedge plant which withstands cold, drought and alkali. Valuable as well in shelter belts and windbreaks. 6 to 12 in., each, 10c; 100, \$4.00; 12 to 18 in., each, 15c; 100, \$12.00; 18 to 24 in., each, 19c; 100, \$14.00; 2 to 3 ft., each, 20c; 100, \$18.00.

**PYGMY CARAGANA.** Ideal low hedge. Compact, easily trimmed. Seldom grows over 3 ft. high. 18 to 24 in., each, 70c; 10, \$6.50.

**BUCKTHORN.** Both *Cathartica* and *Dahurica*. A slow growing, very hardy and handsome hedge. Requires moisture and good soil. 6 to 12 in., each 12c; 100, \$10.00; 18 to 24 in., each, 28c; 50, \$11.00.

**SIBERIAN ELM.** 2 to 3 ft., 100, \$10.00.

**BAD LANDS CEDAR** (*Juniperus scopulorum*). The ideal evergreen hedge for the Northern plains. 6 to 10 in., 50, \$10.00; 100, \$19.00.

**COTONEASTER** (*Acutifolia*). Perhaps the handsomest hardy, low growing hedge. Replaces well the privet grown farther south. 18 to 24 in., each, 60c; 10, \$5.50.

Best strain of this perfect dwarf type hedge plant. Disease-free and easily kept as a low compact hedge. Each, 60c; 10, \$5.50. Excellent hedge plants listed among the shrubs include Britzensis Willow, Buffalo Berry, Prinselia and Honey-suckle.

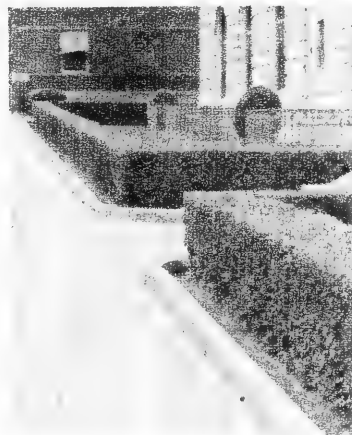

Cotoneaster Hedge

## ORNAMENTAL VINES

**WILD GRAPE.** One of the most handsome as well as useful vines. Each, 50c; doz., \$5.00.

**WOODBINE or VIRGINIA CREEPER.** The most popular porch vine in our list. Sometimes called 5-leaved ivy. Price, each, 50c; 10 for \$4.75. Postpaid, each, 60c.

Engelmann's Creeper

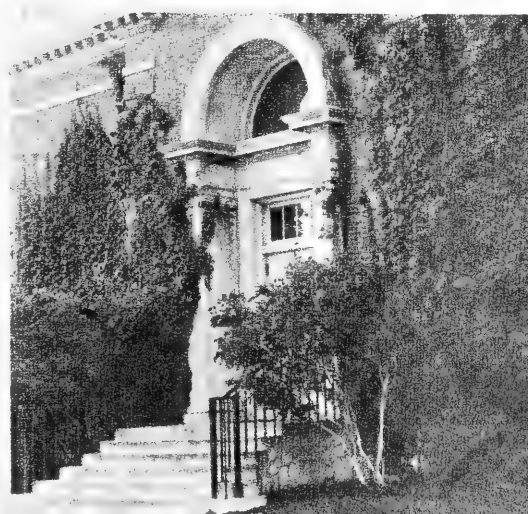

## HARDY ROSES Perpetual Bloomers



Hansa



Sir Thomas Lipton

The only really hardy bloomers of the Perpetual or repeating type are the Rugosa Hybrids.

**SIR THOMAS LIPTON.** Best of the white Rugosa Hybrids. Two to 3 ft. tall, covered with a multitude of large, very double blooms most of the summer. Each, \$1.25.

**HANSA.** Hardest of the class. Sturdy bushes; very dark red, double flowers continuously borne through the summer. A fine landscape rose. Each, \$1.15.

**SARAH VAN FLEET** produces large, very double flowers of an unusual pale pink

shade. A strong bush with handsome foliage, 2 to 3 ft. tall. Each, \$1.30.

**AMELIE GRAVEREAUX.** A smaller and more delicate plant. Flowers most double of the rugosa hybrids, bright red in color. Best of the class for cutting. Each, \$1.30.

**GROOTENDORST,** the Carnation Rose, is a continuous bloomer and represents a new type, a cross between rugosa and baby rambler. Red flowers are borne in clusters and resemble carnations in appearance. Each, \$1.35.

**GEORGE WILL.** This is a product of Dr. Skinner's work with Roses in Manitoba. A cross between a Rugosa double hybrid and the native hardy Rose of Canada. Blooms at intervals all Summer. A bright rose pink. Each, \$1.30.

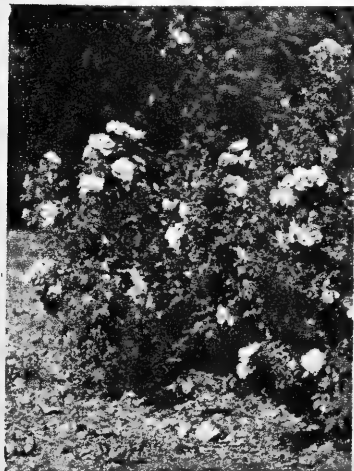

George Will

**BELLE POITEVINE** is a sturdy, strong-growing pink rugosa hybrid, bearing large bright pink, very double flowers. Each, \$1.25.

**GRUSS AN TEPLITZ.** An extra hardy hybrid dark red perpetual rose that has been sold under the names of Prairie Queen, Prairie King, etc. It requires a little winter protection, but can be cut back in the spring and blooms on new wood. Price, each, \$1.25.

### JUNE BLOOMING

June blooming roses are the hardest of all and require no protection at all so far as the hardy varieties which we list are concerned.

**BETTY BLAND.** An outstanding landscape rose from Manitoba.

Bears large double pink blossoms profusely in June. Completely hardy, tall growing with brilliant red bark to help out with color in the Winter. Each, \$1.20; 5 for \$5.50.

**HARRISON'S YELLOW** is perhaps the best known and most common June bloomer. 5 to 6 ft. tall, it is a perfect mass of bright yellow, double roses, 1 to 2 inches across, for several weeks in mid-June. Each, \$1.20.

**AGNES.** The only yellow rugosa hybrid. Full double flowers of a lemon yellow color, 3 to 4 ft. tall, hardy, handsome. Each, \$1.25.

**DAKOTA PRAIRIE ROSE** (rosa pratincola) is North Dakota's state flower. A bush 1 to 2 ft. high bearing in profusion large single roses in color from very pale to rose pink. Bright with large scarlet rose-berries later in the season. Each, 50c; 5 for \$2.20.

**DR. MERKLEY.** Another rose from Manitoba. Extremely hardy. Bears enormous numbers of very double bright pink blossoms in June. Each, \$1.50; 5, \$6.25.

**PIONEER.** A double, from one of the old Catholic missions in the Waihalla region. Thought to be a combination of wild rose and an old fashioned double French rose. Very dainty pink flowers. Each, \$1.25; 5, \$6.00.

**ROSA RUBRIFOLIA.** A single red rose useful mostly in shrubbery plantings because of the dark red leaves and stems. Each, \$1.10.



Dr. Merkley



Dakota Prairie Rose

Betty Bland



# FLOWERING PERENNIALS

## Really Hardy Fall Flowering Chrysanthemums

These extra hardy mums in a varied riot of colors have been secured by us from the Bureau of Plant Industry, U. S. D. A., North Platte, Nebraska Sub-Station, from the Minn. Exper. Sta. and from Canada. As a foundation planting or border they bloom well into



Hidatsa

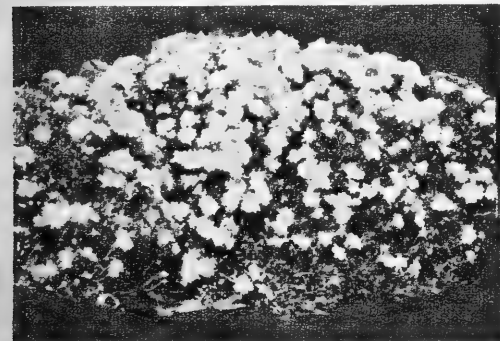

Pink Cushion

## PERENNIAL PHLOX

Price, 70c; doz., \$7.50; postpaid, each, 80c; doz., \$8.00.

**ADA BLACK JACK.** A Manitoba origination with the Pyramid. These are the hardiest of all perennial phlox and safe anywhere in the Northern Plain. A bright rose pink.

**PYRAMID.** A pure white phlox whose blooms come in tall solid cones of flowers.



Pyramid Phlox

October after all other flowers are gone. Price, each, 45c; doz., \$4.50; postpaid, each, 50c; doz., \$5.00.

**PINK CUSHION.** A low, compact light pink from Canada. Outstanding among all these varieties for its perfect hemisphere of lovely pink blossoms in mid September.

**MANANTICO.** Dark rose pink, early.

**TETON.** Early single white.

**OGYLLA.** A tall, dark red, mid-season.

**ABSAROKA.** Mid-season, large bronze yellow.

### The following are recent new Wyoming introductions

**FLICKA (S-37).** Compact plants, rosy bronze color, adapted to higher altitudes and short seasons.

**DAKOTA (S-27).** Cushion type, double bronze flowers. Extra hardy.

**ARIKARA (S-5).** Early, red bronze, semi-double, heavy bloomer.

**HIDATSA.** Cushion type—very early, very hardy dark red mum. Outstanding.

**WHITECLOUD.** Sturdy plant, very large white flowers with cream centers. Somewhat frost resistant. Winter hardy.

**TECUMSEH.** Cushion type; color, reddish pink. Early, very prolific. Frost resistant.

**OSCEOLA.** Wind resistant and sturdy. Large flowers adapted to cutting. Yellow with copper shading. Early.

**WYOMING WHITE.** Very early. Small bushes. White with yellow centers.



Hardy Mums

blossoms in mid September.

**MOONGLOW.** Creamy yellow, early, dwarf.

**WINOOSKI.** Latest of all. Very profuse double white.

**WELCOME.** One of the hardiest of Minnesota selections. Bright rose.



New Zealand Blue Delphinium

## PERENNIAL ASTERS

### Fall Blooming

**MRS. FANNY HEATH.** A late bloomer of the New England species and the most beautiful rose colored aster we have ever seen. Height 4 to 5 ft., flowers very numerous and large. Each, 50c; doz., \$5.00, postpaid, each, 55c; doz., \$5.50.

Prices of varieties listed below, each 40c; doz., \$4.00; postpaid, each, 45c; doz., \$4.50.

**DAKOTA PINK.** A very hardy upland native with unusually large flowers. 1 to 2 ft., blooms in September.

**DAKOTA BLUE.** Same as the pink but with a clear blue color.

**SHADY PLACE.** A native which grows 3 ft. tall, thrives in shady spots and bears numerous brilliant blue flowers.

**MICHAELMAS DAISY.** This is a cross between our native Shady Place and an English Aster. Tall, almost lavender, late blooming.

**GOLDEN (chrysopsis).** Bright masses of gold in August and September contrast in mixed plantings with the blues and pinks.

**GARLAND.** Blooms late August. Flowers in festoons of white on slender stems.

## DELPHINIUM

Prices, unless otherwise quoted: Each, 40c; doz., \$4.00; postpaid, each, 45c; doz., \$4.50.

**NEW ZEALAND BLUE.** This lovely, dark blue delphinium came to us from a New Zealand gardener. It seldom exceeds 2 ft. in height, is bushy and literally covered with fine dark blue blossoms in the regular chinensis type of spikes.

**NEW ZEALAND WHITE.** The same dwarf type in pure white.

**BELLADONNA.** 4 to 5 ft. Long spikes, pale blue flowers.

**BELLAMOSA.** The dark blue, slender type, 24 to 48 in.

**HYBRID.** Extra large, double, long spiked plants in various shades and tones. Each, 50c; postpaid, 55c.



Bellamosa

# THE PEONY Queen of All Flowering Perennials

## FINE MIXED PEONY ROOTS

A mixture of good named varieties. Each 50c; 12 for \$5.00; postpaid, each, 70c; dozen, \$7.00.

### Felix Crousse

**FELIX CROUSSE.** Blossoms late, mid-season, a bright rich ruby red—a heavy bloomer and excellent for cutting. Each, \$1.00; 5 for \$4.50; postpaid, each, \$1.10; 5 for \$5.25.  
**KARL ROSENFELD.** Early mid-season, dark red, rose type. Each \$1.30; 5 for \$6.25; postpaid, each, \$1.40; 5 for \$6.50.  
**PHILIPPE RIVOIRE.** Probably the finest of red peonies. Rich, dark red, very firm, rose type bloom; late bloomer. Each, \$2.70; postpaid, \$2.80.  
**MARY BRAND.** Listed as one of the dozen best reds. Mid-season, rose type, heavy bloomer. Each, \$1.25; postpaid, each, \$1.35.  
**MONS. MARTIN CAHUZAC.** Nearest to a black peony. Dark purple with yellow stamens. Mid-season. Semi-rose type. Each, \$3.00; postpaid, \$3.15.

### REDS

### Festiva Maxima

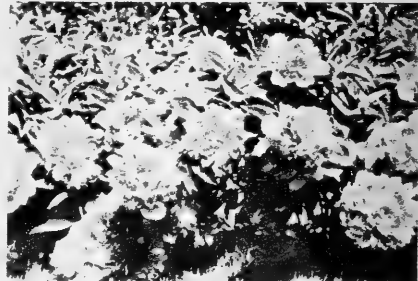

### WHITES

**FESTIVA MAXIMA.** White. One of the largest of all peonies. Usually carries a crimson fleck at the center. Early rose type. Each, \$1.00; doz., \$11.50; postpaid, each, \$1.20; doz., \$12.00.  
**COURONNE D'OR.** A late bloomer. Bears very heavily; a beautiful white with a circle of golden stamens, and the latest peony to bloom—a perfect finish to the peony season. Each \$1.00; 5 for \$4.75; postpaid, each, \$1.20; 5 for \$5.00.  
**MADAME DEVERNEVILLE.** A very prolific rose type, medium early peony. Good as an ornamental and for cutting. Postpaid, each, \$1.00; 5 for \$4.50.

### PINKS

**MADAME DUCIL.** Bright silvery pink with a salmon shading. Bomb type. Strong grower of dwarf habit. Free bloomer. Each, \$1.20; postpaid, each, \$1.30.  
**MONS. JULES ELIE.** Light rose pink. Early rose type. Largest flowers of all pink peonies, and very popular. Each, \$1.20; 5 for \$5.75; postpaid, each, \$1.30; 5 for \$6.25.  
**SARAH BERNHARDT.** A large mid-season beauty, apple blossom pink. Each, \$1.20; 5 for \$5.75; postpaid, each, \$1.30; 5 for \$6.25.  
**Handy Peony Supports.** Keeps the flowers off the ground. Price, each, 90c here; \$1.20 postpaid.

## IRIS for the Great Plains

**FINEST MIXED IRIS.** Contains many outstanding varieties. The best mixture we have ever offered. Do not miss this bargain. Each, 25c; dozen, \$2.50; postpaid, each, 30c; dozen, \$3.00.

### DWARF EARLY IRIS

**DARK BLUE PUMILA.** A very handsome early dwarf Iris, 6 to 8 inches tall. Blooms in early May. Very hardy. Each, 25c; dozen, \$2.50; postpaid, each, 30c; dozen, \$3.00.  
**FAIRY.** Another lovely extra early Iris, very hardy, a profuse-bloomer, a fine pale blue in color. Prices same as for Dark Blue.

### INTERMEDIATE IRIS

These bloom half way between the early dwarf and tall bearded sorts. Most autumn flowering varieties belong to this class.

Prices unless otherwise quoted: Each, 40c; dozen, \$4.00; postpaid, each, 45c; dozen, \$4.50.  
**ZWANENBURG.** Crimson and maroon, a very heavy producer and very early.

**YLO.** A lovely, free blooming bright yellow variety to make up our color selection.

With us only occasionally blooms in the fall, although we understand that in some localities it regularly blooms twice. It is a fine purple in color.

**WHITE AUTUMN KING.** A beautiful white intermediate that usually blooms well in the fall.

**ELEANOR ROOSEVELT.** The best fall bloomer of recent years. Deep blue in color and of high quality.

**GOLDEN BOW.** Larger than Ylo and a light, brilliant yellow.

### TALL BEARDED IRIS

Price each, 45c; dozen, \$4.50; postpaid, each, 50c; dozen, \$5.00, except as noted.

### YELLOWS

**SANG REAL.** A handsome yellow Fall blooming Iris. Medium tall.

**CRYSORO.** A rich yellow. Very early. Average height 26 inches.

**AMBERA.** An early, pale yellow variety.

**GOLDEN LIGHT.** A tall iris with bright yellow blossoms.

### BLUE AND PURPLE

**GENTIUS.** Very large, early bloomers. Handsome purple. Very hardy, very prolific.

**BLUE JUNE.** 40 inches tall. Mid-season. Pale bluish lavender. Fragrant.

**MAY DAY.** Tall, deep purple. Mid-season bloomers.

**ROMANCE.** A handsome combination with predominant blue. Large.

### WHITES

**CRYSTAL BEAUTY.** (J. Sass, 1936). A large-flowered self of pure white. Tall, well branched.

**SCHNEECUPPE.** A very tall, heavy blooming creamy white. Rather late. Fine for cutting. Postpaid, each, 40c; dozen, \$4.00.

### REDS

**KANSAS INGLESIDE.** A large warm toned red self. Often blooms again in fall. Very hardy and very prolific.

**CORONET.** A fine rosy-tan blend. Medium tall. Mid-season bloomer.

**RAMESES.** One of the very finest of all, golden buff and pink, with a large growth and many blossoms.



Dark Blue Pumila



# LILIES

for the Northern Plains

**PHILADELPHICUM OR WILD LILY.** A form of our native Flame Lily from Canada, very hardy; blooms in late June and July, when they streak the low prairies with red splashes. Postpaid, each, 40c; dozen, \$4.00.

**SINGLE TIGER LILY.** Hardest and most popular of all lilies. A heavy bloomer. Postpaid, each, 40c; doz., \$4.50. For color picture see inside back cover.

**DOUBLE TIGER LILY.** Blooms several weeks later. Postpaid, each, 40c; doz., \$4.50.

**CORAL OR TENUIFOLIUM.** Blooms in May and June. Spikes 18 in. to 2 feet tall, bear numerous bright red flowers, facing down and with reflexed petals. Native of Siberia. Postpaid, each, 40c; dozen, \$4.00.

**BLACKBERRY LILY.** A small lily with mottled red flowers, 2 to 3 ft. tall, foliage resembles iris. Blooms through July. Postpaid, each, 40c; dozen \$4.00.

**SKINNER'S AZALEA LILY.** One of his newest and finest. 26 to 30 in. high with massive clusters of apricot colored blossoms carried erect. 18 to 24 to the stalk. Postpaid, each, 60c.

**PHILADELPHICUM HYBRID NO. 12.** One of F. L. Skinner's Flame Lily crosses from Canada. Very hardy; blooms in late June and July. A striking orange color, July blooming lily. 18 to 24 in. tall. Special price, each, 35c; doz., \$3.50; postpaid, each, 40c; doz., \$4.00.

**DAURICUM OR CANDLE STICK LILY.** Grows 2 feet high, bears clusters of orange red flowers, resembling the Elegans, but the plant is a trifle taller and later. The flowers are larger. Postpaid, each, 40c; dozen, \$4.00.

**MAXWILL.** One of Mr. Skinner's finest, for which he was recognized by the Royal Horticultural Society of London. Flowers nodding, like the Coral Lily on a very large scale. Stalk 6 to 7 feet tall covered with many of the large bells. Blooms in July. Postpaid, each, 55c; dozen, \$5.50.

**SCOTTIAE.** 2 to 3 ft. tall. Bright orange flowers facing outward. Blooms in July. Each, 65c; postpaid, 75c.

**DAVMOTTIAE.** 3 to 4 ft. tall with many orange flowers larger than Maxwell though the stalk is not so tall. Blooms a week earlier. Postpaid, each, 70c; dozen, \$8.00.

**LILY OF THE VALLEY.** The outstanding early flower for shady spots. F. O. B. here, clumps, each, 45c; doz. \$4.50; postpaid each, 50c; doz., \$5.00.

## DAY LILIES or HEMEROCALLIS

Among the hardiest of Perennials. VERY POPULAR IN ALASKA, on account of the extreme hardiness. Each, 40c; doz., \$4.00; postpaid, each, 45c; doz., \$4.50.

**MIDDENDORF.** Rich orange yellow. Fragrant.

**DUMORTIERI.** Small plant, orange brown.

**HIBOY.** Orange yellow, late.

**GOLD DUST.**

**HYPERION.** Very large, lemon yellow bloom.

**GOLDINI.** A tall large flowered golden lily.

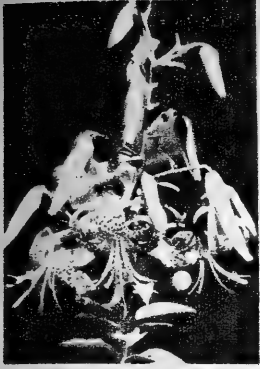

Single Tiger Lily



Day Lily



Wild Prairie Lily



Dauricum

## Other Flowering Perennials

Prices, unless otherwise quoted: Each, 40c; dozen, \$4.50; postpaid, each, 45c; dozen, \$5.00.

**ACHILLEA, the Pearl.** White, aster-like blooms. June-Sept. 18 in.

**BABY'S BREATH, Standard.** Feathery white, 18-24 in. Blooms all season.

**Bristol Fairy.** Large double. Grafted roots. Each, 75c; postpaid, each, 82c.

**BLEEDING HEART.** Blooms in May. Each, 75c; postpaid, each, 82c.

**BOUNCING BET (Saponaria).** Pinkish white, 12-18 in., blooms all season. Resembles Phlox.

**CAMPANULA, Rapunculoides.** Blue Bell. 30 in. Blooms June and July.

**COLUMBINE, Hybrid.** Mrs. Scott Elliott hybrids in a variety of shades.

**Liberty Bell.** A cream colored native of Montana.

**DAISY, Shasta.** Blooms from June till fall. 12 to 18 in.

**Painted Daisy.** Blooms long and often. Various color shades.

**Giant Daisy.** Late fall blooming. 4 ft. tall.

**DIANTHUS DELTOIDES.** Bright red clove pinks. Very attractive.

**GAILLARDIA, BURGUNDY.** A handsome dark red strain.

**GAILLARDIA, Blanket Flower.** 12 to 18 inch. Blooms all season.

**GOLDENGLOW, Double.**

**HOLLYHOCK.** We have a lovely selection of colors. Single and Double.

**LYCHNIS, Chalcedonica.** Perennial with the brightest of scarlet blossom clusters.

**Pink.** Similar but of a light pink color.

**LINARIA.** Old fashioned "butter and eggs."

**LYTHRUM (Morden Pink and Morden Purple).**

See inside back cover for illustration. An all season lovely pink spike in bloom nearly all summer. 3 ft.

**PHYSOSTEGIA.** Tall stems topped by white snail-dragon-like flowers blooming in August.

**PLATYCODON, Chinese Bellflower.** Blooms July and August. Ht. 18 to 30 in. Blue or white.

**ICELAND POPPY.** This hardy early spring and summer bloomer comes in whites, yellows and orange.

**POPPY MALLOW.** A low-growing plant of the ground cover type. Blooms most of the season. Flowers a handsome purple, large and poppy-like.

**SEDUM, Acre.** Very small leaved, low growing, yellow flowers.

**Stolonifera.** Pink flowers. Ground cover.

**Kamschaticum.** Yellow flowers.

**SIBERIAN SWEET PEA.** A rose purple flowered dwarf perennial that blooms over a long period.

**SIBERIAN LAVATERA.** 3 to 5 ft. A pink flowering hardy and long blooming perennial with a 3 foot spread.

**SWEET WILLIAM.** An old favorite. Related to the pinks.

**TANSY, Plover Head.** Clear yellow flowers in clusters from July on. 2 to 4 ft. A medicinal herb.

**VERONICA SPICATA.** Long, graceful spikes of clear blue in July.

**VERONICA INCANA.** A silvery leaved and smaller species.

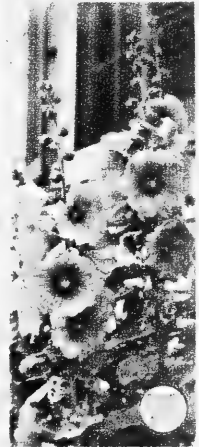

Hollyhock



Giant Daisy



Sedum Stolonifera

## NATIVE PERENNIALS of the PLAINS & MOUNTAINS

Prices, unless otherwise quoted: Each, 40c;  
doz., \$4.00; postpaid, each, 50c; doz., \$5.00.

All perennials and bulbs are subject to sales tax for North Dakota customers.

**AMORPHA FRUTICOSA.** A shrubby perennial, bears many spikes of purple and gold. Ht. 3 to 4 ft. Blooms in July.

**ANEMONE (Canadensis).** Large waxy flowers in late June. Bright green foliage.

**ANTENNARIA (Pussy's Toes).** A fine ground cover.

**BITTER ROOT.** From the Montana foothills. Lovely pink blooms in early spring, rising straight up from the ground.

**BLAZING STAR (Iatris).** Tall, 18 to 30 inches. Blooms in July. Long spikes, button-like blossoms, opens from bottom to top. A fine cut flower, in white and purple. Dwarf, 12 to 18 in. tall. Purple spikes in July.

**FLOWERING ONION—(Yellow).** Graceful and pretty members of the lily family blooming in June and July.

**WHITE ONION.** Blooms early.

**BUTTERFLYWEED (Narrow leaved Milkweed).** 2 ft. high, clusters of white flowers. Very fragrant.

**MONARDA or BEE BALM.** A native with flowers in a round head in early July. Lavender.

**CERASTIUM—from Alaska.** A ground cover plant with myriads of white blooms.

**ERIGERON (flagellaris).** A thick green ground cover, set throughout the summer with pretty daisy-like blooms. Like a carpet.

**FLAX. Native Blue.** Graceful masses of heavenly blue flowers, renewed every morning for weeks. June to September. 18 in. tall. (Also in white.)



Tall Blazing Star

Cerastium

**GALLIUM.** Meadow Sweet or bed straw. Used in bouquets.

**GOLDEN ROD (Solidago).** We have a tall July blooming variety 18 to 24 in., an August blooming 12 to 18 in. species, both of the graceful, slender type.

**GUMBO LILY—Cowboy Lily (White evening primrose).** One of the most beautiful of the Bad Lands flowers, 4 to 6 in. high with huge white blossoms which turn pink as they age. Blooms from May through the season.

**MARIPOSA LILY.** The native tulip lily.

**MISSOURI PRIMROSE.** An evening primrose with many golden blooms, 3 inches across.

**MEADOWRUE.** A tall, shade loving perennial with feathery flowers in June.

**MERTENSIA (Lanceolata)—PRAIRIE BLUEBELL.** 6 to 10 in. tall. Blooms in May and early June with a cluster of bright blue bells.

**RED MALLOW (Malvastrum).** Known to prairie children as "wild geranium." 4 to 6 in. tall. Blooms from May to July with many scarlet flowers.

**PRAIRIE PHLOX (douglassii).** The creeping, hardy ground cover which becomes a mass of fragrant white stars in May.

**PASQUE FLOWER—PRAIRIE CROCUS (Pulsatilla patens).** The first prairie flower of spring.

**SPIDERWORT (Tradescantia) Red.** 8 to 18 inches. Striking red purple flowers in June and July coming out fresh each morning. Grass-like foliage.

**Blue.** Taller and earlier blooming.

**White.** An unusual and very beautiful plant.

**STANLEYA (Pinnata).** A very striking native from the Bad Lands. 2 to 3 ft. tall and covered with long, feathery yellow spikes in June and July.



Missouri Primrose

**MAXIMILIAN SUNFLOWER.** The tall perennial sunflower of the valleys and meadows. Resembles Golden Glow.

**THERMOPSIS.** The common Yellow Sweet Pea of our western prairies. 6 to 12 in. Blooms in May.

**VIOLET.** White. Our best low perennial for shady spots.

**Blue.** The lovely meadow violet.

**Yellow.** The NUTTALL violet of the prairie hills.

**YUCCA (Glauca)—SPANISH BAYONET.** Hardest of the sword plant family. Long silvery blades with a tall spike of large greenish white bells in July. Fine to group with cactus.

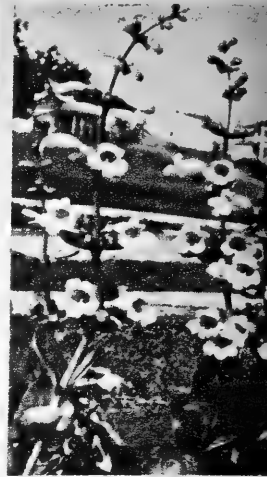

Grandiflora Pentstemon

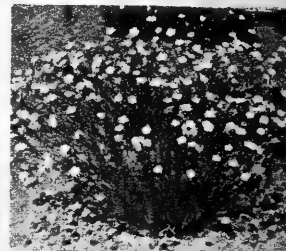

Native Blue Flax



Gumbo Lily

## PENTSTEMON

**GRANDIFLORUS.** 18 to 24 in. tall. Blooms in late June. A tall spike of lavender bells an inch across and of tremendous attractiveness.

**ANGUSTIFOLIUS.** 12 to 18 in. tall, bright blue spikes with flowers crowded on them. Blooms in June.

**GLABER.** 12 to 20 in. tall. Smooth, glossy leaves, bright blue.

**CRISTATUS.** 13 in. tall, bushy, a dry soil plant. Many large lavender blossoms.

**MISSOULIENSIS.** 6 to 12 in. A dwarf variety from the mountains. Spikes of the most intense dark blue.

## DAKOTA CACTI

**OPUNTIA POLYCANTHA.** With the lovely lemon to orange clusters of flowers in July. The common prickly pear.

**OPUNTIA HUMIFUSA.** Like the above but with heavier joints and longer white spines. Yellowish green flowers, red fruits.

**OPUNTIA FRAGILIS.** With slender joints and more delicate spines. Pale yellow flowers.

**OPUNTIA RUTILA.** A red flowered prickly pear. Perfectly hardy.

**MAMMALARIA VIVIPARA.** The rose colored pin cushion cactus of the high plains.



Glaber Pentstemon



Maximilian Sunflower

## RED and BLACK RASPBERRIES

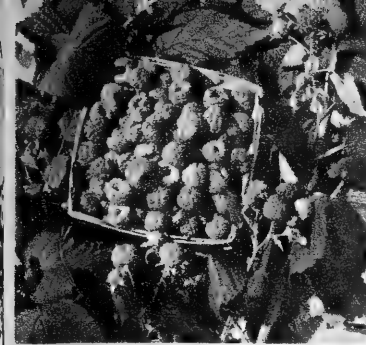

Durham



Chief

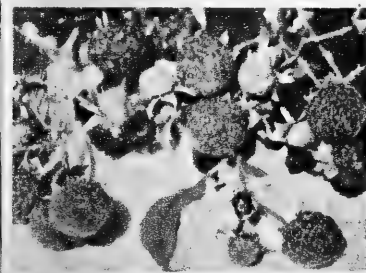

Ruddy



Red Lake Currant

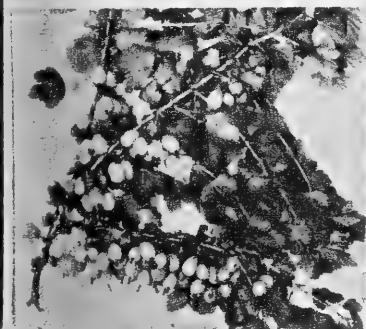

Pixwell

**DURHAM EVERBEARING.** This is a recent development of Professor Yeager's in his work at the N. H. Agricultural College. We have had it for two years and it ranks in hardiness with the other sorts which we list. Bears an early crop on last year's wood and another crop in the fall on the new wood. Each, 50c; doz., \$5.00; postpaid, each, 55c; doz., \$5.50.

**CHIEF.** Hardest of the Minn. Fruit Breeding Farm varieties. A fine-colored red raspberry with large and uniform fruit. Very heavy yielding, strong and healthy. Doz., \$1.50; 50, \$6.00; postpaid, doz., \$1.75; 50, \$6.50.

**RUDDY.** Dr. Yeager's hardy and heaviest bearing of all raspberries. A cross between black and red varieties. Color a handsome purple. Vigorous foliage, large and uniform fruits. Each, 45c; doz., \$4.50; postpaid, each, 55c; doz., \$5.00.

**LATHAM.** An outstanding commercial berry from the Minn. Fruit Breeding Farm. Does well under more favorable conditions. Doz., \$1.50; 50, \$6.00; postpaid, doz., \$1.75.

**SUNBEAM RASPBERRY.** We have at last worked up a stock of this old and very hardy favorite from the plant laboratory of Prof. N. E. Hansen. Price: Each, 40c; doz., \$4.00; postpaid, each, 45c; doz., \$4.50.

**MRS. HEATH BLACK RASPBERRY.** A native collected by Mrs. Heath and perfectly hardy. A very prolific bearer and of excellent quality. Price: Each, 40c; doz., \$4.00; postpaid, each, 45c; doz., \$4.25.

**SASKATOON — JUNE BERRY — SARVICE BERRY — WESTERN JUNE BERRY.** These are all names for the same delicious native fruit. One of our finest wild fruits which improves greatly under cultivation. Useful also as an ornamental shrub. Each, 18 to 24 in., 60c; 10, \$5.50.

**NOTE:** Currants and Gooseberries of all kinds will be shipped only into the states of North Dakota, South Dakota, Nebraska, Kansas, Wyoming and those parts of Montana and Minnesota not barred by Federal Quarantine. Orders from other states cannot be filled.

## CURRANTS

**REDLAKE.** Usually considered to be best of all red currants. Perfectly hardy. Prolific and of highest quality. Each, 40c; doz., \$4.00; postpaid, each, 50c; doz., \$5.00.

**NEW MINN. NO. 118 WHITE.** A much better white currant than any of the older sorts. Vigorous, healthy, with large clusters. Each, 60c; doz., \$6.00; postpaid, each 70c; doz., \$7.00.

**NATIVE BLACK.** Transplanted, nursery grown stock of this hardy native. Black fruits in clusters. Excellent for jam and jelly. Also an ornamental of some value. Price: 18 to 24 in., each, 45c; doz., \$4.50; postpaid, each, 50c; doz., \$5.00.

**GOLDEN CURRANT.** A handsome native yellow flowered ornamental. Equally valuable for its large fruit which makes excellent jam and jelly. Price: 2 to 3 ft., each, 75c; 10, \$7.50; postpaid, each, 85c.

## GOOSEBERRIES

**PIXWELL.** One of Professor Yeager's wonderful productions. A cross between a native wild selection and a high quality cultivated sort. The berries are very large. The plants rapid growing and vigorous. A heavy bearer. Fruit on long stems and bushes sparse in thorns, hence they are very easy to pick. Price: Each, 75c; doz., \$8.00; postpaid, each, 80c; doz., \$8.50.

**DAKOTA DWARF.** Useful especially as an ornamental, but valuable also for the considerable quantity of fruit produced. It is the first plant to leaf out in the spring when its new vivid green leaves herald the season. Turns bronze red in fall. Each, 50c; 5 for \$2.25; postpaid, each, 60c; 5 for \$2.75.

Mrs. Heath

# STRAWBERRIES

We are pricing strawberry plants only at post-paid prices. All orders for them will be shipped separately as we cannot usually start shipping them till nearly May first, and the plants are likely to be damaged if packed in with other goods.

**MONTANA PROGRESSIVE.** See inside cover for colored picture. A new and improved strain of this hardy ever-bearing sort. Resistant to yellows and leaf spot. Fruit of high quality and plants very prolific. Originated at the State Experiment Station, Bozeman, Montana. Combines the good quality of the old Progressive with several improvements. Price: 25, \$1.25; 50, \$2.10; 100, \$4.00.

Montana Progressive

**GEM.** This ever-bearing variety has been growing in favor on account of its hardiness, quality and heavy bearing so that we have decided to list it. We have not tried it for any long period as yet. Prices same as for Progressive.

**DUNLAP.** We have found the Dunlap to be the best all-around June-bearing variety for our climate. The fruit is borne bounteously, and the berries are regular in shape and delicious in quality. They are large, bright red, and good keepers. Excellent for canning. Price: 25, \$1.00; 50, \$1.75; 100, \$3.25; 1,000, \$30.00.

**CHEYENNE.** Hardest and sweetest. June Bearing. Originated at the Federal Horticultural Station at Cheyenne, Wyo., by crossing native wild strawberries with cultivated varieties. Needs no winter covering. Berries are small but huge crops are produced. No. 2 is the best selection and we have dropped the others. We like No. 2 best as it is more uniform. See inside cover for picture. Price: 25, \$1.75; 50, \$3.00; 100, \$5.50.

**SIOUX.** The new very hardy June bearing variety from the Cheyenne U. S. Horticultural Station. Larger fruit than the Cheyenne, heavy bearer and has the sweetness of its wild parent. Needs no covering. Price, Doz., \$1.00.



Native Wild Grape

**BLUEBELL.** One of the newer Minnesota varieties. It has been perfectly hardy with us for five years. Has an outstandingly fine flavor. Each, 60c; 5 for \$2.75; each, postpaid, 70c.

**BETA.** One of several hybrids between Concord and the wild grape, produced in Minnesota a number of years ago. The hardest tame grapes so far introduced—the fruit is blue-black, of medium size, with a pleasant, aromatic flavor. Should be planted only in sheltered spots where they bear well. Fruit ripens the last of August. Price: Strong plants, each, 40c; doz., \$4.00; postpaid, each, 45c; doz., \$4.50.

**ALPHA.** A sister of the Beta which it very closely resembles. Possibly a little better adapted to the heavy black soils. Fruit is perhaps a little sweeter, size a trifle smaller than the Concord. Each, 40c; doz., \$4.00; postpaid, each, 45c; doz., \$4.50.

**N.D. No. 11.** One of Dr. Yeager's productions. A very delicious white grape, about the size of Beta and perfectly hardy. Each, \$1.00; postpaid, \$1.10.

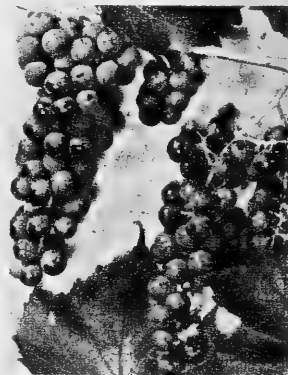

Beta Grape

# GRAPES

**NATIVE WILD (Vitis riparia).** To insure fruit several should be planted as each plant is of a single sex. A fast grower, valuable as an ornamental climber, noted for the wonderful fragrance of its blossoms in June, and for the value of the fruit for jams, jellies and grape juice. 2 yr. plants. Each, 50c; doz., \$5.00; postpaid, each, 55c; doz., \$5.50.

## EDIBLE AND USEFUL PERENNIALS

**VALENTINE.** Outstandingly the best rhubarb we have ever seen. A Canadian sort that rated highest in Canadian tests. Best flavor, fewest seed stalks and largest of the red sauce producers. Each, \$1.00, or postpaid, \$1.10.

**SUNRISE.** One of the two very best new Canadian sorts. Darker red than Valentine and not quite as large. Each, \$1.75; postpaid, \$1.85.

**MCDONALD RHUBARB.** Very large and prolific, practically without seed stalks, makes pink sauce, fine flavored. Each, 35c; doz., \$3.50; postpaid, each, 45c; doz., \$4.00.

**CHIPMAN'S CANADA RED RHUBARB.** One of the best of the good Canadian varieties. One of the productions of the famous Canadian plant breeder, G. F. Chipman. Stems dark red clear to the heart. As sturdy and prolific as McDonald, almost seedless. Produces the sweetest, finest flavored and most beautiful red sauce for dessert or in pies and shortcakes. Each, 90c; 5 for \$4.25; postpaid each, \$1.00; 5 for \$4.50.

**MINT.** Spearmint, the mint of mint juleps. Easily grown in every garden. Postpaid, each, 25c; doz., \$2.50.

**BOHEMIAN HORSE RADISH.** The best cultivated variety. Doz., 40c; postpaid, doz., 45c.

**ASPARAGUS—MARY WASHINGTON.** F. O. B. here, doz., 50c; 50, \$1.75; 100, \$3.25; postpaid, doz., 55c; 50, \$1.85; 100, \$3.50.

**CHIVES (Schnittlauch).** Grass onion. An ornamental with balls of blue blossoms—foliage very useful for flavoring. Each, 35c; doz., \$3.50; postpaid, each, 38c; doz., \$3.80.



McDonald Rhubarb

# HARDY APPLE TREES

All authorities on Great Plains Horticulture recommend planting only young stock such as we offer because it establishes itself much more quickly and easily and there is likely to be less loss. Remember that our apples are grafted and budded on the hardiest apple roots in the world.



Haralson



Anoka



Red Duchess



Charlamoff



Yeager Sweet

- ✓ **YEAGER SWEET.** This Apple, previously listed as a Crab (N. D. No. 6) has been placed after a conference with horticulturists among the real apples. It is 2 to 2½ in. in diameter. It has exactly the flavor of the old-fashioned sweet apple, flesh is of fine texture, and the apples ripen early. Its value is recognized more and more every year. 3 to 4 ft., each, \$1.10; 5 for \$5.00.
- ✓ **HARALSON.** A real winter apple, hardy enough for the Northwest. A Minn. Fruit Breeding Farm production. A strong grower, resistant to fire blight, bears early and yet the fruit keeps in good condition till spring. Apples are large and deep red, flavor excellent. Has proven very hardy. 3 to 4 ft., each, \$1.10; 5 for \$5.00.
- ✓ **RED DUCHESS.** This is much like the common Duchess but with a handsome red color, and of somewhat better quality. Early. 3 to 4 ft., each, \$1.00; 5 for \$4.50.
- ✓ **ORIOLE.** Large, round fruits. Red stripes over orange yellow. Tender, juicy, with very fine flavor. A little earlier than Duchess. 3-4 ft., each, \$1.25.
- ✓ **ANOKA.** The earliest bearing of all large apples. Begins to fruit the year after it is planted and bears regularly thereafter. Should be replaced every 5 to 10 years as it is not long lived. Fruit resembles the Duchess. Hardy under severe conditions. A production of Dr. N. E. Hanson. Each, 3 to 4 ft., \$1.00; 5 for \$4.50.
- ✓ **ERICKSON.** This is one of the best apples of Russian origin. Exceptionally large in size, it is also of fine flavor. Season somewhat longer than that of Duchess, it is of a beautiful and uniform red color when fully ripe. Season Sept. to Nov. Price, 3 to 4 ft., each, \$1.00; 5 for \$4.50.
- ✓ **WEALTHY.** Keeps till January and is ready to use by October. A Minnesota variety which has become a universal favorite. Tree of good habit, hardy, blight resistant. Bears many large dark red apples with crisp, subacid white flesh tinged with pink. Not as hardy as some of the new sorts but safe over most of the Northwest. 3 to 4 ft., each, \$1.00; 5 for \$4.50.
- ✓ **CHARLAMOFF.** A Russian sort, a little earlier than Duchess, very hardy and suited to the Northern Plains. Strong, vigorous trees. Fruit rather large, somewhat long. Color, yellow flushed with red. Very good flavor. Each, 3 to 4 ft., \$1.10; 5 for \$5.00.
- ✓ **LONGFIELD.** Called by Hedrick, the best dessert fruit of all Russian importations. Round fruits, pale yellow with a bright blush. Season, October and November. Each, \$1.10; 5 for \$5.00.
- ✓ **MANTET.** This is an introduction from the Dominion Horticultural Station at Morden, Manitoba, and a result of some of their extensive fruit breeding work. Mantet is to all intents an early, hardy McIntosh with the same deep red color. Ripens with the Duchess and is at its best till October. Sturdy trees and heavy bearing. 3 to 4 ft., each, \$1.00; 5 for \$4.50.

## HARDY PEARS

More Than One Pear Tree Should Be Planted To Be Sure of Fruit

- ✓ **PIONEER.** This variety of Canadian origin is among the hardiest of the species. It is rather small but of excellent flavor. Hardy well into southern Manitoba. 3 to 4 ft., each, \$1.20.
- ✓ **MINNESOTA NO. 5.** Another extra hardy pear. Small in size, of very good quality. Flavor may be a bit better than Pioneer. Each, 3 to 4 ft., \$1.40.
- ✓ **TAIT DROPMORE.** Another Manitoba variety which has been very hardy with us. Each, 3 to 4 ft., \$1.40.



Hardy Pear

## HARDY AND PROLIFIC CRAB APPLES



Red River

apple. Wonderful quality and flavor as an eating apple. A late large crab, round to oval; bright red skin, solid flesh of good color. A long keeper. 3 to 4 ft. Each, \$1.10; 5 for \$5.00.

**SIBERIAN CRAB.** Perhaps the hardiest of all crabs and an annual bearer. Sturdy handsome tree. A heavy yielder of small yellow fruits. 3 to 4 ft. Each, \$1.00; 5 for \$4.75.



Whitney

Fruit of a very bright red color, somewhat oval, medium in size. Matures in September. 3 to 4 ft. Each, \$1.00; 5 for \$4.50.

**GOLDEN ANNIVERSARY.** A seedling that appeared at our nursery some years ago. A very large, fine flavored crab, yellow with red blush. Very hardy. 3 to 4 ft. Each, \$1.00; 5 for \$4.50.



Pyrus Baccata

**FLORENCE.** A Minnesota variety, which has proven particularly hardy in the Great Plains. A fine handsome tree with heavy crops of beautiful, round medium sized crab apples of very good flavor. 3 to 4 ft. Each, \$1.00; 5 for \$4.75.

**DOLGO.** Dr. N. E. Hansen's wonderful production. Outstanding for hardiness, for ornamental value and for fruit. A sturdy, upright tree. A heavy bearer.



Dolgo

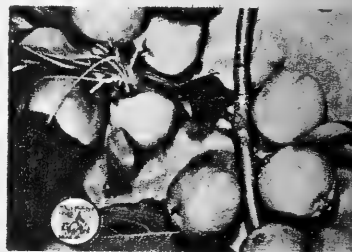

Florence

**WHITNEY.** One of the largest and best flavored crabs for eating from the hand. Matures late August and possesses nearly all the qualifications for a perfect crab. Bears rather lightly on the Great Plains except in a favorable year. A fine shaped, upright tree of great sturdiness. An excellent pie apple. 3 to 4 ft. Each, \$1.10; 5 for \$5.00.

**PYRUS BACCATA** or **SIBERIAN CHERRY APPLE.** Hardest of all apples. Very valuable in shelter belts, as an ornamental, and as a food for game birds. A handsome ornamental and useful as a root stock for more tender sorts. White to pink flowers in masses. Makes good jelly. 3 to 4 ft. Each, 75c; 5 for \$3.50. 2 to 3 ft. Each, 40c; 10, \$3.75.

## ORNAMENTAL FLOWERING CRABS

These are all perfectly hardy and not even the famous Japanese Cherries of Washington, D. C. can equal them in their beauty, which persists throughout the season in fruit and foliage.

**HOPA.** Dark red flowers, fruit and foliage. From Dr. Hansen. 3 to 4 ft. Each, \$1.10.

**SCUGOG.** A beautiful Canadian crab with very large bright red flowers and good-sized fruit with pink flesh. 3 to 4 ft. Each, \$1.10.

**RED FLESH.** A hardy, light red flower, with red flesh. 3 to 4 ft. Each, \$1.10.

**ALMEY.** Pink flowers, reddish foliage, dark red fruits with red flesh. 3 to 4 ft. Each \$1.10.

**PINK EYE.** Large flowers. White with a distinct pink center. 3 to 4 ft. Each \$1.10.

**ROSY BLOOM.** These are seedlings from some of the pink and red flowered varieties and will vary in color from pink to dark red with bronze foliage. 3 to 4 ft. Each, 80c; 10, \$7.50.

**MILLET.** A seedling of Hopa with rather large fruit and good flavor, as well as all the beauty of Hopa. 3 to 4 ft. Each, \$1.10.

**PYRUS TRANSITORIA.** A cut leaved Chinese variety with small berry-like fruits. Very ornamental. 2 to 3 ft. Each, \$1.20.

Ornamental Crabs

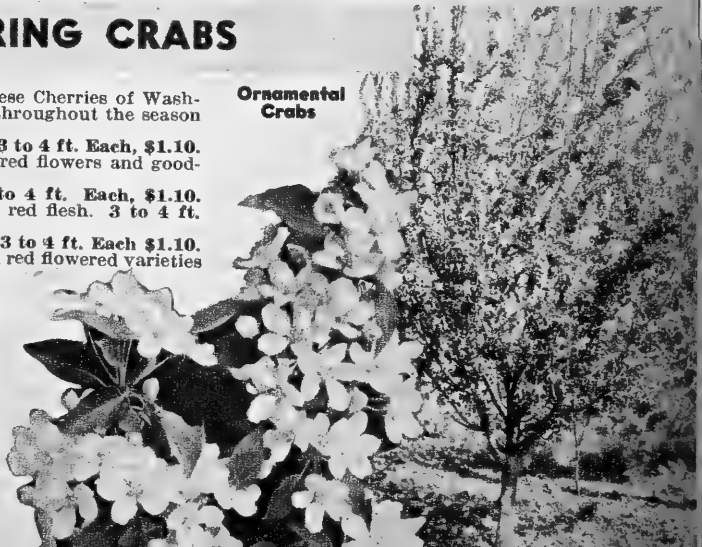

## CHERRIES and CHERRY HYBRIDS



Chokecherry

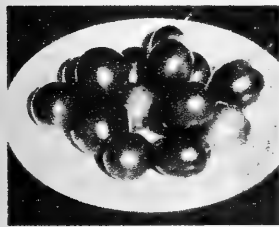

Oka



Nanking Cherry



Black Beauty

**SAND CHERRY** (*Prunus besseyi*). The native bush cherry of the Great Plains. Fruit almost the size of a sour cherry, black and often very fine flavored. Always good in jam and jelly. A low bush, may be planted 3 to 4 ft. apart and will produce a tremendous quantity of fruit. 2 to 3 ft., each, 75c; 5 for \$3.50; 18 to 24 in., each, 60c; 5 for \$2.75.

**WESTERN CHOKECHERRY** (*Prunus melanocarpa*). Larger and sweeter than the eastern chokecherry. A tremendous bearer. One of our very hardiest natives, useful as an ornamental, in shelter belts and for its fruit which makes perhaps the most delicious of all jellies and syrups. It is becoming more valued and appreciated yearly. 2 to 3 ft., each, 60c; 10, \$5.50; 3 to 4 ft., each, 75c.

**YELLOW CHOKECHERRY**. Fruit of an amber yellow color and very handsome. 2 to 3 ft., each, 60c.



Compass

**COMPASS**. The oldest and best known of the sand cherry hybrids. Ripens late July or August. Fruit bright red when mature, nearly an inch long, oval, pleasant to eat fresh; unrivalled for sauce, jelly or jam. Hardy throughout the whole Northwest. 3 to 4 ft., each, \$1.00.

**OKA**. Another Hansen fruit. A fine large cherry, borne on a tree instead of a bush. Quite variable in performance, depending on local conditions. At its best it is perhaps the finest of the type. The fruit is very large for a cherry, a rich purple in color, skin thin, flesh red, delicious flavor. Fruit hangs to tree and cures there like a dried prune. 3 to 4 ft., each, \$1.25; 5 for \$6.00.

**TOM THUMB**. A dwarf bush cherry. Fine flavored and hardy. Developed by Dr. N. E. Hansen. 2 to 3 ft., each, \$1.25.

**BROOKS**. A sand cherry selection from the Canadian Experimental Station at Brooks, Alberta. Fruit large, flavor sweet. Outstanding. 18 to 24 in., each, \$1.40.

**BLACK BEAUTY**. Similar to Brooks, but a selection made by the late George Chipman of Winnipeg. Very hardy. 3 to 4 ft., \$1.40.

**SIoux**. One of Dr. N. E. Hansen's selections. Large, of fine quality and flavor, hardy. Each, 3 to 4 ft., \$1.20.

**NANKING CHERRY**. *Drilea* or *Orient*. A beautiful ornamental. A delicious fruit. We have a limited number of named variety selections, picked for yield and quality of fruit. 3 to 4 ft., each, \$1.00.

**COMMON NANKING CHERRY**. 2 to 3 ft., each, 50c; 10, \$4.75.

**PIN CHERRY**. A native in the Turtle and Pembina Mountains and the Killdeers. Makes a handsome tree and the small cherries, abundantly produced, make wonderful jelly. 3 to 4 ft., each, 75c. Seedlings, 12 to 18 in., each 25c; 12, \$2.50.

**VLADIMIR PIE CHERRY**. A real pie cherry from Russia via The Morden Experiment Station. Hard to propagate but of ironclad hardiness and fine quality. 1 to 2 ft., each, 75c.

**PRUNUS FRUTICOSA**. A dwarf cherry from Europe and Asia. Each, \$1.25.



Sand Cherry



Tom Thumb



Brooks

# PLUMS and PLUM HYBRIDS

**Plant Several Types Together or Plant with Cherries to Insure Pollination**

**WILD PLUM.** This hardy native is rapidly acquiring popularity for its value as a shelter belt tree as well as an ornamental and a producer of fruit. We offer very thrifty stock from native seed. Wonderful for sauce, jam and jelly. 3 to 4 ft., each, 50c; 10, \$4.50; 2 to 3 ft., each, 25c; 10, \$2.00; post-paid, each, 30c; 10, \$2.50.

Wild Plum

each, 50c; 10, \$4.50; 2 to 3 ft., each, 25c; 10, \$2.00; post-paid, each, 30c; 10, \$2.50.

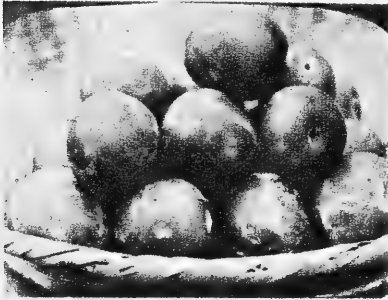

Underwood

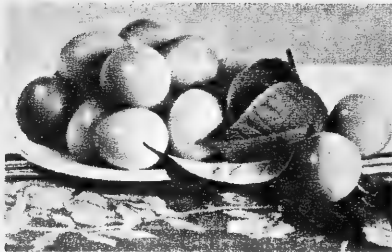

Waneta



Sapalta

## HARDY APRICOT

**MANCHURIAN.** A very hardy North Asiatic apricot. Fruit about 1 inch long, stone small, flesh sweet and pleasing, parent of the hardiest named varieties and pollenizer for them, but a useful fruit in itself. 3 to 4 ft., each, \$1.00.

**SCOUT APRICOT.** From the Morden Exper. Sta. A really good flavored hardy Apricot. 3 to 4 ft., each, \$1.75.

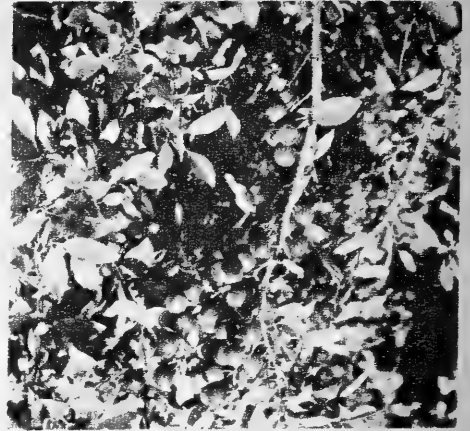

Opata

**OPATA.** A cross between sandcherry and Gold Plum by Dr. N. E. Hansen. The most widely used of the Hansen Hybrids. Head low, trim out old wood as it bears on the new wood. A round fruit 1 to 1½ in. in diameter, with green flesh. A very nice flavor and wonderful for canning. Ripens in early August. 3 to 4 ft. Price, each, \$1.00; 5 for \$4.50.

**DURA.** The Dominion authorities have so named the fine P-4A-18 Sapa seedling in recognition of its long lasting qualities after it is ripe. A beautiful fruit; bears tremendous crops of large mottled plums with rich dark purple flesh and very small pits. A week or more later than Sapa. Fruit hangs to the tree for a long time, and shrivels without spoiling. 3 to 4 ft., each, \$1.00.

**HEAVER.** A new, high quality and very hardy Canadian Plum-Cherry hybrid. 3-4 ft., each, \$1.00.

**SAPALTA.** A new plum-cherry hybrid from Canada. Purple flesh, very sweet, larger than Compass and perfectly hardy. 2 to 3 ft., each, \$1.50.

**RADISSON.** An extra hardy drouth resistant Minnesota plum. Good form, red color. High quality. 3 to 4 ft., each, \$1.00.

**GRENVILLE.** A Canadian variety. Of high quality. Very hardy—very large. 3 to 4 ft., each, \$1.80.

**MANET.** A new American plum of good size and high quality. A product from the Mandan Great Plains Station and a new introduction. Each, \$2.00.

**UNDERWOOD.** Many of the Minnesota plums are not adapted to the Great Plains. Long trials of Underwood, however, have sufficed to prove its hardiness. In flavor it equals the Japanese plums, size is intermediate, trees strong and thrifty and bear annually. Fruit is dark red and sweet, ripens in late August, and is an excellent keeper. 3 to 4 ft., each, \$1.00; 5 for \$4.50.

**SPLENDID.** This fine plum, which we first tried at the recommendation of Mr. J. H. Gerbracht, and which he has grown for many years, is the best adapted to western Plains conditions of any of the really high quality sorts. 3 to 4 ft., each, \$1.25.

**RED GLOW.** A very promising new introduction from the Minn. Exper. Sta. Large, of good flavor. Each, 3 to 4 ft., \$1.20.

**WANETA.** Apparently the hardiest of the extra large size plums. The largest of Dr. Hansen's productions. A heavy bearer of very large, good quality fruit. Very drouth resistant. Ripens in midseason. The best large plum for the Great Plains. 3 to 4 ft., each, \$1.20.



Dura



Grenville



## WEED KILLERS

**NEW IMPROVED WEEDONE.** Contains the powerful 2,4,5-T and 2,4-D, the two most effective chemicals for killing lawn weeds, poison ivy, poison oak, honeysuckle, wild blackberries, wild raspberries and over 90 other weeds and woody plants **WITHOUT KILLING THE GRASS.** Non-poisonous to animals or humans. Kills a greater variety of lawn weeds and woody plants than any product containing only one of these chemicals. Does not give off vapors that cause injury to flowers or ornamentals. Prevents resprouting of tree stumps. The only **ALL-PURPOSE** weed killer. Postpaid, 8 oz. can, \$1.00. F.O.B. Bismarck, 1 qt. can, \$2.75; 1 gal. can, \$6.95; 5 gal. can, \$25.00.

### FOR FIELD USE ONLY

**WEEDONE CONCENTRATE 48.** An ethyl ester, contains 3 lbs., 2,4-D acid in the ethyl ester form per gallon of liquid. The strongest and most effective form on hand to kill plants. Use one to 4 pints per acre depending on how resistant the weeds are. In wheat and rye 1 to 2 pints is enough. F.O.B. here, 1 gal., \$5.75; 5 gal. can @ \$5.50 per gal.; 54 gal. drum, @ \$5.30 per gal.

**WEEDAR 64.** An alkanolamine salt. Contains 4 lbs. 2,4-D acid in the amine salt form per gallon of liquid. Not quite as effective under unfavorable conditions but excellent against the ordinary weeds in grain fields. Use in same quantities as the above preparation. F.O.B. here, 1 gal., \$6.00; 5 gal. @ \$5.75 per gal.; 54 gal. drum @ \$5.25 per gal.

**WEEDONE BRUSH KILLER 32.** A combination of the powerful 2,4,5-T and 2,4-D. This concentrated butoxy ethanol ester formulation is highly effective in killing brush and weeds in parks, playgrounds, pastures, roadsides, waterways, and any wooded area. Kills a greater range of weeds and woody plants than either 2,4-D or 2,4,5-T spray used alone. No vapor injury to nearby susceptible crops. Prevents re-sprouting of stumps. 1 qt. can, \$4.00; 1 gal. can, \$10.70; 5 gal. drum, \$10.25 per gal.; 54 gal. drum, \$9.30 per gal.

**DUPONT AMMATE WEED KILLER.** (P.) A new very effective weed killer. Kills poison ivy, brush and trees as well as weeds, in fact all living plants. 2 lb. pkg., \$1.00; 6 lb. pkg., \$2.70.

**WEEDONE CRAB GRASS KILLER.** Destroys Crab Grass in the lawn without hurting the lawn grass. Cleans up the unsightly weed grass completely. Price, 6½ oz. can (makes 4 gals. of spray), postpaid, each \$1.20; F.O.B. here, 6½ oz., \$1.10; 26 oz. can \$3.00.

WRITE FOR PRICES ON TCA QUACK GRASS KILLER

## FOR FRUIT DROP, ROOT STIMULANT, YIELD IMPROVEMENT

**FRUITONE.** Stops pre-harvest fruit drop and drooping of flowers and leaves. Ppd., 2/5 oz. pkg., 30c.

**ROOTONE.** Stimulates root growth on cuttings and transplants as well as general plant growth. Postpaid, ¼ oz., 30c; 2 oz., \$1.05.

**TRANSPANTONE.** Dissolve and water plant roots when they are set out, as well as later. Dip roots in before planting. Ppd., ½ oz., 30c; 3 oz., \$1.05.

**DORMATONE.** Keeps stored potatoes from sprouting. Postpaid, 12 oz. shaker (enough to treat 8½ bu.), \$1.10.

**TOMATO-TONE.** Produces earlier, larger tomatoes, increases yield, many tomatoes seedless. ½ pt. bottle, \$1.85, postpaid.

**CLIPPER GRAIN CLEANERS.** No. 2-B as illustrated in picture, without any extras. Price F.O.B. Bismarck, \$95.00.

**CLIPPER AUTOMATIC SEED TREATER.** Operates without any power, entirely by gravity. Also shown in picture between the two elevators. Price F.O.B. Bismarck, \$70.00.

**No. 27 CLIPPER.** A large size cleaner with a grain capacity of 150 bu. per hour. With plain hopper and 6 screens. Each \$340.00, plus sales tax, F.O.B. Factory.

**ELEVATOR.** Used with the 2-B alone as a sacker, or two may be used as illustrated. Price each, \$15.00, F.O.B. Bismarck.

**½ HORSE ELECTRIC MOTOR.** Price \$22.85, F.O.B. Bismarck.

**IDEAL HAND WEEDER.** The old type weeder which we have always listed, under a new name. Each, 35c; postpaid, 40c.

**HOLLAND WILD OAT SEPARATOR.** This is the only machine which will take wild oats out of tame oats. Comes in two sizes. The larger size sells for \$120.00; the smaller for \$90.00; both F.O.B. here, Extra flannels @ \$4.50 and \$9.00.

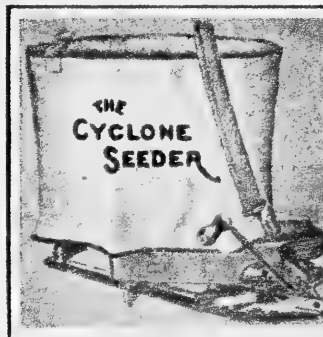
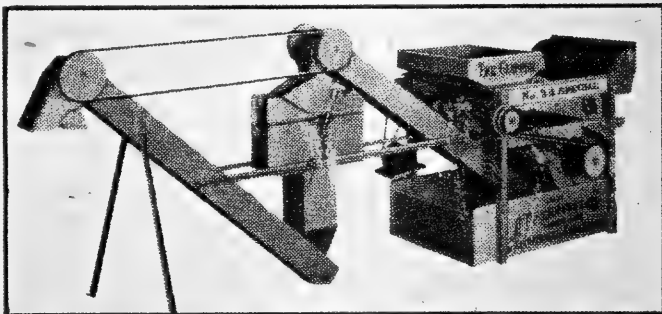

To broadcast Grain, Grass and Clover Seed. Also to Seed Onions and Rutabaga. Full instructions and directions on every machine. Price, postpaid, each, \$4.15; F.O.B. Bismarck, \$3.80.

## FOR TREATING SEED GRAIN, POTATOES, CORN, ETC.

**New Imp. CERESAN** For wheat, oats and barley smut control. F.O.B. Bismarck, 4 oz., 50c; 2 oz. to 1 bu. seed. For Grain 1 lb., \$1.30; 4 lbs., \$4.35; 100 lb. drum, \$85.00.

**CERESAN, M** ½ oz. per bu. for dry or slurry treating for Oats, Wheat, Barley, Rye, Sorghums, Millet and Flax, etc., F.O.B. here, 14 oz., \$1.25; 3 lbs., \$3.55.

**ARASAN** ½ oz. per bu. Dry treatment for Corn, Vegetables, Grasses, Legumes. F.O.B. here, For Corn ¾ oz. pkg., 25c; 8 oz. can, \$1.00; 4 lb. can, \$6.00; 25 lb. drum, \$30.00.

**SEMESAN, BEL** Offers greater control of seed potato diseases. F.O.B. Bismarck, 2 oz., 1 Oz. to 5 Bu. Seed Potatoes. For Potatoes. 50c; 1 lb., \$2.30; 4 lbs., \$7.50; 40 lb. pail, \$70.35.

**SEMESAN** For Garden and Flower Seeds and Bulbs. Price F.O.B. Bismarck, ⅓ oz. pkt., 20c; 2 oz., 60c; 12 oz., \$2.85. Postpaid ⅓ oz. pkt., 23c; 2 oz. pkt., 65c.

**SPERGON D.D.T.** FOR TREATING CORN, ALFALFA, ETC. Also beans, peas, sorghum, flower and vegetable seed. F.O.B. here, 1 oz., 25c; 5 oz., \$1.00; 1 lb., \$2.25; 10 lbs., \$20.00; 50 lb. drum, \$93.80; 100 lb. drum, \$178.00.

## SPRAYERS & DUSTERS

4 gallon Steel Tank.....	\$12.80	3 quart Sprayer.....	\$ 2.20
1 qt. Copper Tank.....	4.25	Glass Jar Sprayer, 1 qt. ....	1.00
Flame Gun .....	24.00	Hand Duster .....	1.35
Hudson 5 gallon knapsack.....			\$24.00

Write for Prices on Other Types and Sizes—All Sprayers F.O.B. Bismarck

## GARDEN SEEDERS & CULTIVATORS

We can furnish the following numbers.

Planet Jr. No. 4—Combination hill and drill seeder, wheel hoe, cultivator, plow.....	\$22.95
Planet Jr. No. 12—Combined double and single wheel hoe.....	19.50
Planet Jr. No. 13—Same as No. 12 but with only the hoes.....	14.95
Planet Jr. No. 25—Best combination seeder and cultivator for heavy usage.....	36.95

Prices Are F.O.B. Bismarck

## FRISKIES DOG FOOD

Made by the Carnation Co. Priced F.O.B. here. Can be furnished in cubes or as meal at the same price.

50 lb. sack.....	\$6.20	10 lb. sack.....	\$1.40
25 lb. sack.....	3.20	5 lb. pkg. ....	.80
2 lb. pkg. ....			\$.35

## PIONEER MANAMAR FEEDS

Prices subject to change without notice.

**PIONEER MANAMASH**—All purpose high quality mash for growing and laying—an 18% protein feed. Per 100 lbs., F.O.B. here, \$5.50.

**PIONEER SUPER MANAMASH**—Especially good for fattening but satisfactory for growing also, an extra high protein mash. Per 100 lbs., F.O.B. here, \$6.10.

**PIONEER SCRATCH FEED**—A whole grain feed. Per 100 lbs., F.O.B. here, \$4.30.

**PIONEER CHICK SCRATCH**—Per 100 lbs., F.O.B. here, \$4.60.

**PILOT BRAND OYSTER SHELLS**—Per 80 lb. sack, \$1.35.



# INSECTICIDES

Prices are not above O.P.S. Ceilings

PRICES SUBJECT TO CHANGE—Ask for Prices on Larger Lots.  
All Prices F.O.B. Bismarck Unless Otherwise Stated. All Mailable.  
North Dakota customers must add 2% sales tax

**BORDEAUX MIXTURE.** Controls scab, rust, rot, blight, mildew, leaf spot, anthracnose and other fungus disease of fruit and truck crops. Price, postpaid, 1 lb. can, 65c. F. O. B. here, 1 lb. can, 50c; 4 lbs., \$1.35.

**ACME—6% Chlordane Dust.** Recommended for household and garden use to control ants, spiders, silverfish, cucumber beetle, asparagus beetle, grasshoppers, wire and cut worms. 1-lb. sifter top can, postpaid, 75c. F. O. B. Bismarck, 1 lb. can, 60c; 4 lb. bag, \$1.50.

**DURADUST No. 50—50% Wettable DDT** for spraying garden, orchard and field crops, barns and livestock. Controls flies, mosquitoes, hornflies, stable flies, lice and many other insects. 1 lb. carton, \$1.05, postpaid, F. O. B. Bismarck, N. D.; 4 lb. bag, \$2.40; 50 lb. bag, \$26.00.

**ROTENONE GARDEN GUARD.** A non-poisonous dusting powder. Gives immediate control over many insects, including such hard-to-kill bugs as Squash Bugs and cucumber beetles. A light dusting in your vegetable and flower garden will bring quick results. Price, postpaid, 1 lb., sifter top, 65c; 1 lb. pump gun, 80c. F. O. B. here, 1 lb., 50c; 1-lb. pump gun, 65c; 4 lbs., \$1.00.

**ROTENONE GARDEN SPRAY (NNOR).** Controls such insects as Aphid, red spider, potato bugs, thrip, cucumber beetle, bean beetle and rose slug. 1 oz. bottle, 45c; 6 oz. bottle, \$1.10, postpaid. F. O. B. Bismarck, 1 oz. bottle, 35c; 6 oz. bottle, \$1.00; pint bottle, \$2.15.

**LIME SULPHUR.** Very dependable dormant insecticide and fungicide. A repellent for rabbits when painted on young trees. Price, postpaid, 1 lb., 75c. F. O. B. here, 1 lb., 60c; 5 lbs., \$2.50.

**RED RIVER POTATO MIX WITH DDT**—Controls many potato insects and blights. Postpaid, 1 lb., 95c. F. O. B. here, 1 lb., 80c; 4 lbs., \$2.60.

**ACME TOMATO DUST.** A combination remedy against both tomato blight and general insect damage. 1 lb. sifter carton, 75c, postpaid. F. O. B. Bismarck, 60c.

**WETTABLE DUSTING SULPHUR.** Controls mildew and blight on many flowers, shrubs and fruit trees; also controls thrip, red spider and mite. Postpaid, 75c. Price, F. O. B. here, 2-lb. carton, 55c.

**TOXICHLOR (chlordane).** The best grasshopper destroyer yet discovered. Use as a spray, also controls onion and cabbage maggots. 1 pt. makes 40 gals. spray. 1 pt., postpaid, \$2.00. F. O. B. Bismarck, 1 pt., \$1.75; qt., \$3.00; gal., \$8.50.

**LINDEX (Lindane).** Controls ants, red spider, wireworm, also mange mite, cattle and hog lice, sheep tick. 1-lb. shaker top can, postpaid, 75c. F. O. B. Bismarck, 60c; 50-lb. bag, \$10.00.

**NEUDUST—5% DDT dusting insecticide.** Recommended for potato bugs, flea beetle, thrip, corn earworm and corn borer. 1-lb. sifter top can, postpaid, 60c. F. O. B. Bismarck, 1-lb. can, 45c; 5-lb. bag, \$1.35.

**EMO-NIK.** An oily spray especially good for red spider, but also against Aphid, Mealy Bug, Mildew, White Fly, Scale, etc. 4½ oz. bottle, postpaid, each, 60c; pt., \$1.05. F. O. B. Bismarck, 4½ oz. bottle, 45c; 1 pt., 90c.

**ENDOPEST—3-way control.** All the protection most gardens need. Controls chewing and sucking insects, also many fungus diseases in one easy operation. 10 oz. applicator, \$1.00; 10-oz. Refill Cartridge, 80c; 4-oz. sifter can, 35c; 2-lb. can, \$2.00, postpaid.

**RABBIT REPELLENT.** Good-rite NO-NIB'L is recommended as a rabbit repellent for flowers, shrubs and certain vegetable plants. Good-rite NO-NIB'L, when used as directed will not harm plants or soil and is non-injurious to birds, rabbits and other animals. Good-rite NO-NIB'L is easy to use and is effective either as a dust or as a spray. Postpaid, 6-oz. can, \$1.35. Makes 2½ gals. spray. F.O.B. Bismarck, \$1.25.

**PRUNING PAINT.** For all tree wounds, whatever the cause. Price, postpaid, ½ pt., 75c; pt., \$1.40. F. O. B. here, ½ pt., 65c; pt. \$1.20; qt., \$2.10; gal., \$6.50.

**CROW REPELLENT—Crotox.** A repellent which crows, blackbirds, moles, pheasants, larks, gophers and squirrels hate, hence will not touch treated seeds; is economical, costing about 10 cents per acre of planted ground, and is easy to use. This is the most effective of all crow repellents. ½ pt. (to treat 1 bu. seed), 60c; postpaid, 70c, F. O. B. Bismarck.

**DOG REPELLENT—Dogzix.** A spray, 3 oz. bottle. Use around base of evergreens, etc. Postpaid, 60c. F. O. B. here, 50c.

**WARFARIN.** Newest and most effective rat killer. Black Leaf Warfarin is a new rodenticide, from which effective baits can be made, safely and economically, by following easy directions. The active ingredient was developed by the Wisconsin Alumni Research Foundation. Postpaid, 4/5 oz., 60c; ¼ lb., \$1.85; ½ lb., \$3.15; 1 lb., \$5.15. F. O. B. Bismarck, 4/5 oz., 52c; ¼ lb., \$1.75; ½ lb., \$3.00; 1 lb., \$5.00.

## WHAT TO USE FOR INSECTS:

Ants—DDT Dust; 6% Chlordane.  
Aphids—Black Leaf "40"; Garden Guard; Endopest; NNOR; Emonik-Lindane.  
Blister Beetles—Garden Guard; DDT Dust; Endopest; NNOR.  
Caterpillars and Cabbage Worms—Garden Guard; DDT Dust; Endopest.  
Cattle Flies and Moths—DDT.  
Corn Borers—DDT.  
Corn Ear Worms—DDT.  
Crows—Crotox.  
Cut Worms—Chlordane, Toxiclor.  
Dogs—Dog Repellent.  
Flea Beetles—DDT Dust; Garden Guard; Endopest; NNOR.  
Grasshoppers — DDT Dust; Chlordane, Toxiclor.  
Leafhoppers — Garden Guard; Black Leaf "40"; Lime Sulphur; DDT Spray; Endopest.  
Lice on plants, same as for Aphids — On Chickens — Black Leaf "40".  
Mites and Mealy Bugs—Same as for Aphids.  
Potato Bugs—DDT, Red River Potato Mix.  
Rabbits—Lime Sulphur, No-Nib'l.  
Red Spider—NNOR, Emonik.  
Scale—Lime Sulphur.  
Slugs—Chlordane.  
Thrip—DDT.  
Wire Worm—Chlordane.

## FOR FUNGUS & BLIGHT:

Bordeaux Mixture; Lime Sulphur; Wettable Dusting Sulphur.

## FOR PLANT DISEASE:

Corn Diseases — Arasan, Spergon.  
Garden and Flower Seeds — Bulbs—Arasan.  
Potato Diseases—Semesan Bel.  
Wheat Smut—Ceresan M.

## FOR RODENTS:

Gophers—Poison Oats.  
Mice—Warfarin.  
Rats—Warfarin.





**OSCAR H. WILL & CO.,**  
**Box 600, Bismarck, North Dakota**

**Important  
 Price  
 Changes**

**Important Price Changes and Information for the 1952 Catalog**

Due to the cool, wet August which set corn back about three weeks, and a killing frost on 27 September, this is probably the worst corn year in North Dakota history. As a result, we do not have much corn, and are out of many varieties altogether. Our catalog copy had to be in at the printers before we knew the final outcome on corn, and the final prices on several other items, so although we regret it, we find it necessary to make the following changes:

Page	Item	Is Now
------	------	--------

47	Pioneer Hybrid N available with 70-85% germination	\$ 12.00 per bushel
----	--	---------------------

48	Pioneer Hybrid N, top quality	Out
	Pioneer Hybrid A	Out
	Pioneer Hybrid HA	Out
49	Rainbow Flint Corn, top quality	Out
	Acme Fodder Corn	Out
	Assiniboine Flint Corn	Out
	Gehu Flint Corn	Out
	Dakota White Flint Corn	Out
50	Falconer Corn	Out
	Northwestern Dent Corn	Out
	Square Deal Dent Corn	Out
	Crimmins-Rustler Dent Corn	Out

These Items Not Available

49	Rainbow Flint Corn 70-75% Germination	8.00 per bushel
52	Speltz	6.00 per 100 lbs.
	Tregal Barley	2.50 per bushel
	Kindred or "L" Barley	2.60 per bushel
	Montcalm Barley	2.60 per bushel
	Vantage Barley, certified Blue Tag	3.00 per bushel
	Nugget Durum Wheat (not listed but available)	5.50 per bushel
53	Will's Emerald Lawn Mixture	4.50 per 5 lbs.
	Larger Lots (over 10 lbs.)	.80 per lb.
	Will's Dakota Lawn Mixture	4.00 per 5 lbs.
	Larger Lots (over 10 lbs.)	.75 per lb.
54	Northwestern Grown Variegated Alfalfa	78.00 per 100 lbs.
55	Soybeans	12.00 per 100 lbs.
		6.50 per 50 lbs
		1.35 per 10 lbs.
		12.00 per 100 lbs.
	Norghum Sorghum	Out
	Rancher Low Prussic Acid Cane	Out
77	Clipper No. 2-B Grain Cleaner	100.00 each
	Clipper No. 2-B Special (with sacking elevator)	116.00 each
	Clipper Rocker Seed Treater	74.00 each
79	WARFARIN rat and mouse killer is also available as a prepared bait in addition to the economical concentrate:	
	Bait Prices: 1 lb. bag	.78 (\$ .95 postpaid)
	5 lb. bag	2.98
	25 lb. bag	12.48

All prices on this sheet are F.O.B. Bismarck, North Dakota  
 Unless otherwise indicated.

All prices are subject to change without notice



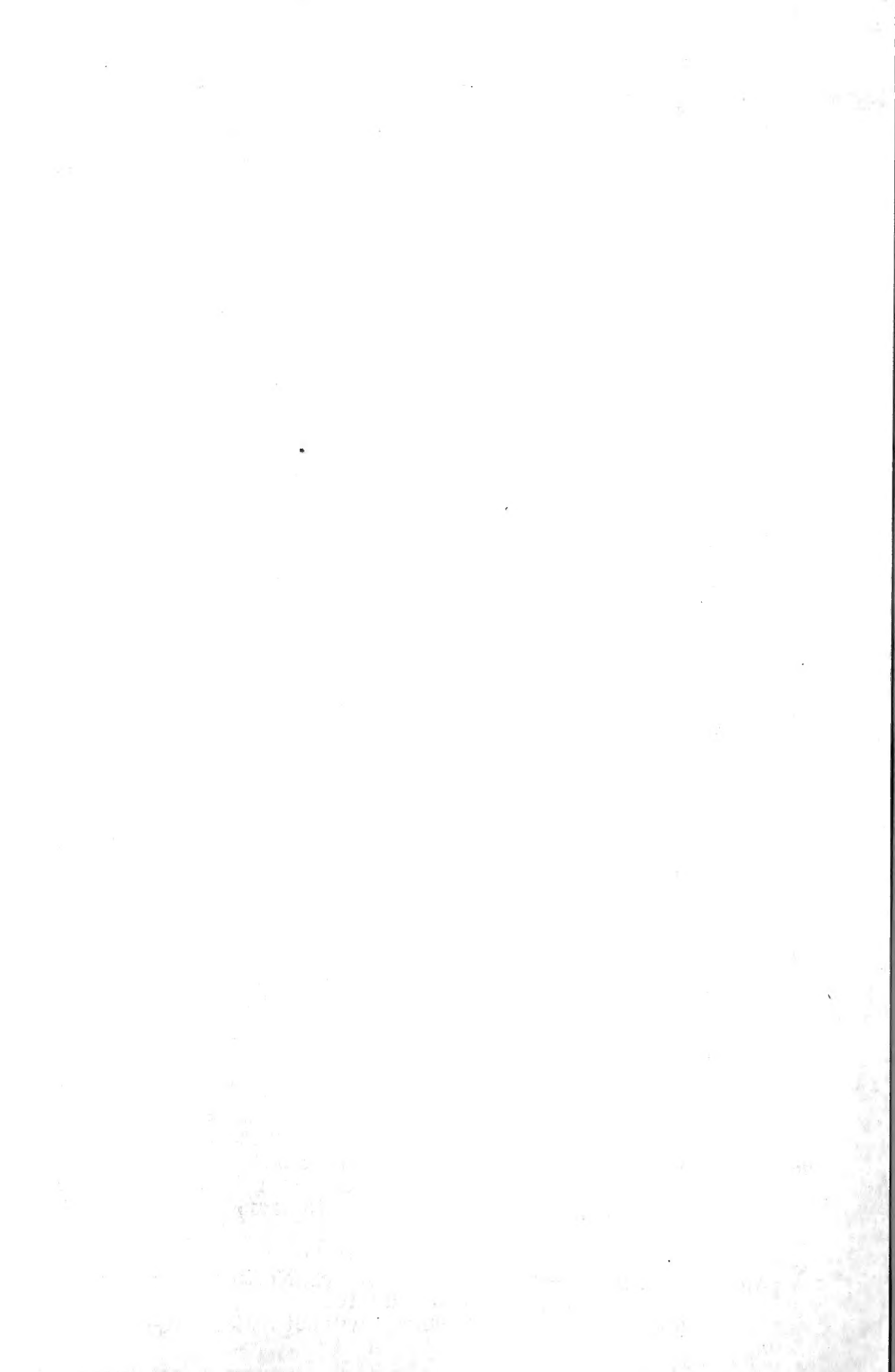

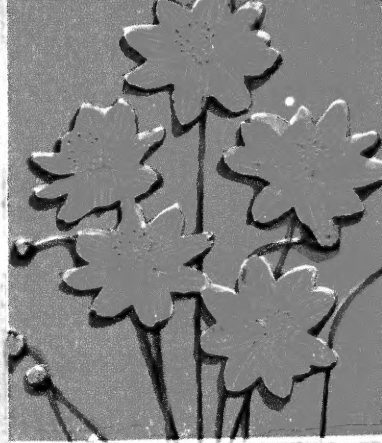
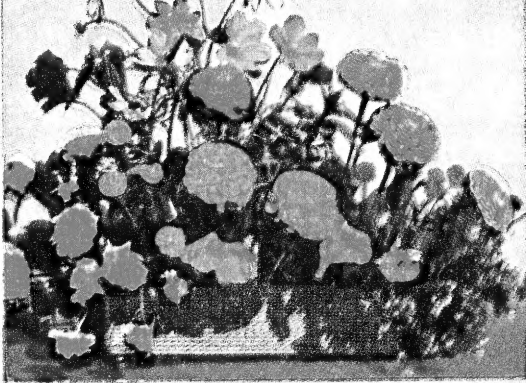

**PERSIAN CARPET ZINNIA**  
1952 All America Award Winner  
Packet for 25c

**FIESTA COSMOS**  
1952 All America Award Winner  
Packet for 25c

# WILL'S

## GLORIOUS FLOWER COLLECTION

11 PACKETS OF ANNUAL FLOWER SEED

Spry Hybrids  
Marigold  
Little Gem  
Alyssum  
Rose Flowered  
Balsam  
Fiesta Cosmos  
Double Mixed  
Clarkia  
Guinea Gold  
Marigold

Golden Gleam  
Nasturtium  
Fire Chief Petunia  
Double Blue  
Bachelor Button  
Dahlia Flowered  
Zinnia  
Persian Carpet  
Zinnia

\$1.80  
VALUE

All for  
Only

**\$1.00**

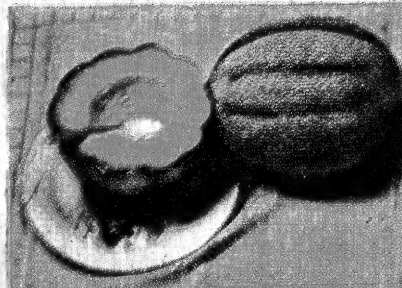
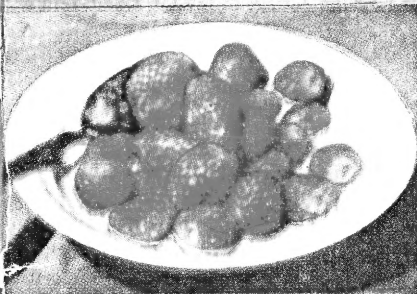

**CHEYENNE STRAWBERRY.** Hardest June bearer. A cross between the sweet native wild berry and a cultivated sort. Postpaid, 25 for \$1.75. See page 72.

**FAR NORTH MUSK MELON.** A good quality, very early musk melon from central Manitoba, 100 miles north of the border. Pkt., 15c, postpaid. See page 33.

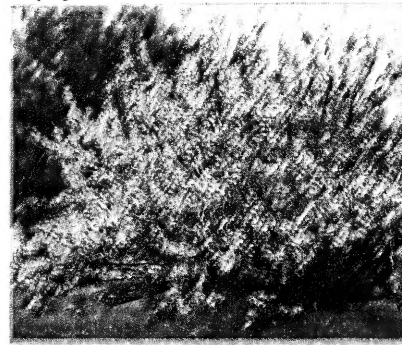
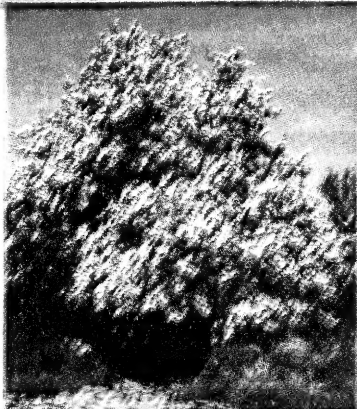

**ORCHARD BABY.** A most unusually early miniature sweet corn from Manitoba. Pkt., 10c. See page 24.

**SIBERIAN CHERRY APPLE.** Hardest of all apples. Very useful ornamental with its handsome fruit. Useful for jelly, etc. Each 3 to 4 ft., 75c here. See page 74.

**PRUNUS TRILOBA** or ROSE TREE OF CHINA. Double pink blossoms very early in the Spring. Each, \$1.50 here. See page 63.

**GLADIOLUS.** For this handsome garden favorite see page 57. Aristocrat Collection, 20 bulbs for \$1.65.



**HARDY OUTDOOR MUMS.** From northern sources. One of our best late bloomers. Postpaid, 50c each. See page 67.

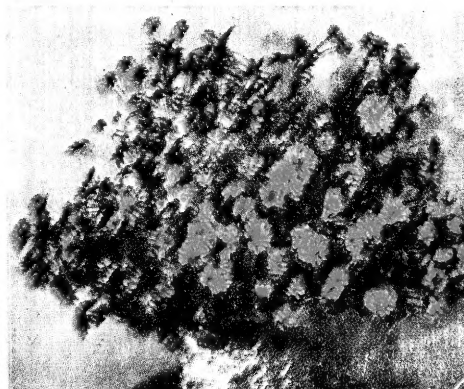
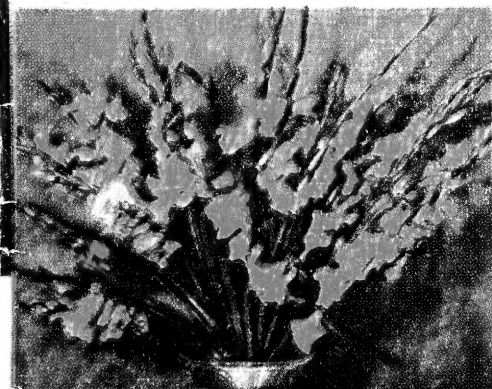

# WILL'S

# PIONEER HOME GARDEN COLLECTION

YOURS POSTPAID FOR \$1.75



## YOURS POSTPAID FOR ONLY \$1.75

Planned for a garden 25x100 feet in 25-foot rows, with cultural leaflet included. Amount, variety, space required, distance rows, and prices are shown in the following:

¼ lb. Beans, Pencil Pod Black Wax	
1 row, 2 ft.....	\$0.18
¼ lb. Beans, Tendergreen	
1 row, 2 ft.....	.18
1 oz. Beet, Detroit Dark Red	
3 rows, 18 inches .....	.20
1 pkt. Cabbage, Copenhagen Market	
3 rows, 2 ft. ....	.10
1 pkt. Carrot, Coreless	
1 row, 18 inches .....	.10
1 pkt. Carrot, Imperator	
1 row, 18 inches .....	.10
1 pkt. Sweet Corn, Orchard Baby	
2 rows, 3 ft. ....	.10
¼ lb. Sweet Corn, Earligold Hybrid	
8 rows, 3 ft.....	.23
¼ lb. Sweet Corn, Golden Cross Hybrid	
8 rows, 3 ft.....	.22

1 pkt. Cucumbers, Straight Eight	
1 row, 5 ft. ....	.10
1 pkt. Lettuce, Slobolt	
1 row, 1 ft.....	.15
2 pkts. Onion, Early Yellow Globe	
2 rows, 18 inches .....	.20
1 pkt. Parsnips, Improved Guernsey	
1 row, 18 inches .....	.10
¼ lb. Peas, Little Marvel	
1 row, 18 inches .....	.16
¼ lb. Peas, Lincoln	
1 row, 2 ft.....	.16
1 oz. Radish, Saxa (From Transplanted Roots)	
2 rows, 1 ft. ....	.30
1 pkt. Squash, Buttercup	
1 row, 5 ft. ....	.10
1 pkt. Swiss Chard, Lucullus	
1 row, 18 inches .....	.10
1 pkt. Tomato, Firesteel	
3 rows, 4 ft. ....	.10
	<hr/>
	\$2.88

**OSCAR H. WILL & CO.**  
**BISMARCK, NORTH DAKOTA**