

## **Historic, Archive Document**

Do not assume content reflects current scientific knowledge, policies, or practices.



Old Fashioned Quality — Modern Service

62.57

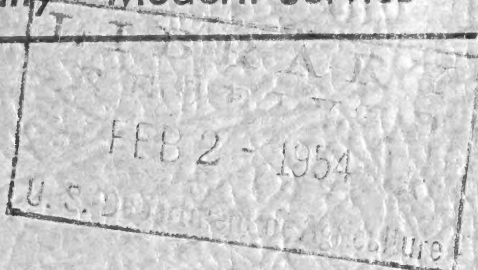

# PERKINS- DEWILDE NURSERIES

INCORPORATED

**Shiloh, New Jersey**

Telephone Bridgeton 9-1018

4 Miles West of Bridgeton  
on Bridgeton-Salem Pike

---

## 1953-54

**WHOLESALE ONLY**

---

JACKSON & PERKINS CO., NEWARK, N. Y., OWNERS



## AZALEA

Price  
Per 100

*AZALEA Kaempferi*. Pink. B&B.

|               |        |
|---------------|--------|
| 10-12 in..... | 150.00 |
| 12-15 in..... | 175.00 |
| 15-18 in..... | 225.00 |
| 18-21 in..... | 275.00 |
| 21-24 in..... | 325.00 |
| 24-30 in..... | 425.00 |

*AZALEA Kaempferi*. Red. B&B.

|               |        |
|---------------|--------|
| 10-12 in..... | 150.00 |
| 12-15 in..... | 175.00 |
| 15-18 in..... | 225.00 |
| 18-21 in..... | 275.00 |
| 21-24 in..... | 325.00 |
| 24-30 in..... | 425.00 |

*AZALEA Kaempferi*. Brick red. B&B.

|               |        |
|---------------|--------|
| 10-12 in..... | 150.00 |
| 12-15 in..... | 175.00 |
| 15-18 in..... | 225.00 |
| 18-21 in..... | 275.00 |
| 21-24 in..... | 325.00 |
| 24-30 in..... | 425.00 |

*AZALEA KURUME varieties.*

*amoena*. Purplish red, double. B&B.

|               |        |
|---------------|--------|
| 6- 8 in.....  | 60.00  |
| 8-10 in.....  | 85.00  |
| 10-12 in..... | 110.00 |
| 12-15 in..... | 175.00 |
| 15 18 in..... | 225.00 |
| 18-24 in..... | 275.00 |

*arnoldiana*. Purplish red.

|               |        |
|---------------|--------|
| 5- 6 in.....  | 50.00  |
| 6- 7 in.....  | 60.00  |
| 7- 8 in.....  | 70.00  |
| 8- 9 in.....  | 100.00 |
| 9-10 in.....  | 125.00 |
| 10-12 in..... | 150.00 |
| 12-15 in..... | 175.00 |
| 15-18 in..... | 200.00 |

*Christmas cheer*. Red, double. B&B.

|               |        |
|---------------|--------|
| 4- 5 in ..... | 50.00  |
| 5- 6 in ..... | 60.00  |
| 6- 7 in ..... | 70.00  |
| 7- 8 in ..... | 80.00  |
| 8- 9 in.....  | 100.00 |
| 9-10 in.....  | 125.00 |

*flame*. Orange red. B&B.

|               |        |
|---------------|--------|
| 8-10 in.....  | 100.00 |
| 10-12 in..... | 125.00 |
| 12-15 in..... | 150.00 |
| 15-18 in..... | 175.00 |
| 18-21 in..... | 200.00 |
| 21-24 in..... | 250.00 |

AZALEA KURUME varieties—continued.

Price  
Per 100

*binodigeri*. Red. B&B.

|               |        |
|---------------|--------|
| 4- 5 in.....  | 50.00  |
| 5- 6 in.....  | 60.00  |
| 6- 7 in.....  | 70.00  |
| 7- 8 in.....  | 80.00  |
| 8- 9 in.....  | 100.00 |
| 9-10 in.....  | 125.00 |
| 10-12 in..... | 150.00 |
| 12-15 in..... | 250.00 |
| 15-18 in..... | 300.00 |

*binomayo*. Soft pink. B&B.

|               |        |
|---------------|--------|
| 6- 7 in.....  | 60.00  |
| 7- 8 in.....  | 70.00  |
| 8- 9 in.....  | 100.00 |
| 9-10 in.....  | 110.00 |
| 10-12 in..... | 135.00 |
| 12-15 in..... | 175.00 |
| 15-18 in..... | 200.00 |
| 18-21 in..... | 250.00 |
| 21-24 in..... | 300.00 |

*sanderi*. Very late pink. B&B.

|               |        |
|---------------|--------|
| 6- 7 in.....  | 70.00  |
| 7- 8 in.....  | 80.00  |
| 8- 9 in.....  | 100.00 |
| 9-10 in.....  | 110.00 |
| 10-12 in..... | 135.00 |
| 12-15 in..... | 175.00 |
| 15-18 in..... | 225.00 |

*snow*. Pure white. B&B.

|               |        |
|---------------|--------|
| 5- 6 in.....  | 60.00  |
| 6- 7 in.....  | 70.00  |
| 7- 8 in.....  | 80.00  |
| 8- 9 in.....  | 110.00 |
| 9-10 in.....  | 135.00 |
| 10-12 in..... | 175.00 |
| 12-15 in..... | 200.00 |



AZALEA HINODIGERI

**EVERGREEN AND  
SEMI-EVERGREEN SHRUBS**

Price  
Per 100

*ABELIA grandiflora*. Glossy abelia. White flowers,  
almost evergreen foliage. B&B.

|               |        |
|---------------|--------|
| 18-24 in..... | 175.00 |
| 2- 3 ft.....  | 250.00 |
| 3- 4 ft.....  | 375.00 |

*BERBERIS Julianae* B&B.

|               |        |
|---------------|--------|
| 12-15 in..... | 175.00 |
| 15-18 in..... | 225.00 |
| 18-24 in..... | 275.00 |
| 24-30 in..... | 325.00 |
| 30-36 in..... | 375.00 |
| 3-3½ ft.....  | 450.00 |

*verruculosa*. B&B.

|               |        |
|---------------|--------|
| 10-12 in..... | 125.00 |
| 12-15 in..... | 150.00 |
| 15-18 in..... | 175.00 |
| 18-24 in..... | 225.00 |
| 24-30 in..... | 275.00 |

*EUONYMUS PATENS* B & B

|               |        |
|---------------|--------|
| 15-18 in..... | 200.00 |
| 18-24 in..... | 250.00 |
| 24-30 in..... | 350.00 |

*LIGUSTRUM lucidum*. B&B.

|               |        |
|---------------|--------|
| 15-18 in..... | 125.00 |
| 18-24 in..... | 150.00 |
| 24-30 in..... | 175.00 |
| 30-36 in..... | 225.00 |

*VIBURNUM, rhytidophyllum*. B&B.

|               |        |
|---------------|--------|
| 18-24 in..... | 225.00 |
| 24-30 in..... | 275.00 |
| 30-36 in..... | 375.00 |
| 3-3½ ft.....  | 425.00 |

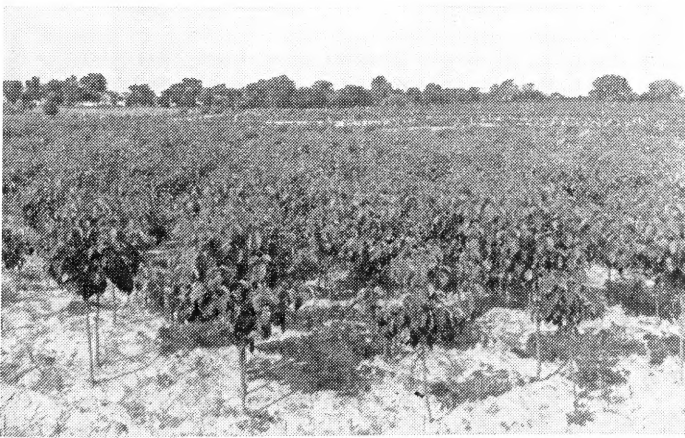

*CORNUS FLORIDA RUBRA*

**DECIDUOUS SHRUBS AND TREES**

|   |                  |
|---|------------------|
| ACER <i>polymorphum atropurpurea</i> . Blood leaf Japanese maple. Grafted plants. | Price<br>Per 100 |
| 12-15 in. B&B.....  | 275.00           |
| 15-18 in. B&B.....  | 375.00           |
| 18-24 in. B&B.....  | 450.00           |
| 1 year plants in Cloverset pots.....  | 175.00           |

*polymorphum dissectum atropurpurea*. B&B.

|                                      |        |
|--------------------------------------|--------|
| 1 year plants in Cloverset pots..... | 175.00 |
| 2 year plants in Cloverset pots..... | 275.00 |

CORNUS *florida rubra*. Pink flowering dogwood. B&B.

|               |                  |
|---------------|------------------|
| 18-24 in..... | 225.00           |
| 2-3 ft.....   | 325.00           |
| 3-4 ft.....   | 450.00           |
| 4-5 ft.....   | <i>Each</i> 7.50 |

*kousa*

Dense heads of creamy-white flowers. B&B.

|              |        |
|--------------|--------|
| 2- 3 ft..... | 275.00 |
| 3- 4 ft..... | 425.00 |

**HYDRANGEA**

*Otaksa*. B&B.

|                         |        |
|-------------------------|--------|
| 3- 4 branches.....      | 60.00  |
| 5- 6 branches.....      | 75.00  |
| 7- 8 branches.....      | 100.00 |
| 8-10 branches.....      | 125.00 |
| 10-12 branches.....     | 150.00 |
| 12-15 branches.....     | 175.00 |
| 15-20 branches.....     | 200.00 |
| 20 branches and up..... | 225.00 |

JASMINUM *nudiflorum* (Winter Jasmine). Yellow flowers. Very showy shrub in early spring. B&B.

|               |        |
|---------------|--------|
| 18-24 in..... | 75.00  |
| 2- 3 ft.....  | 100.00 |
| 3- 4 ft.....  | 150.00 |

LABURNUM *vossii*. Long pendulous racemes of yellow blooms. B&B.

|               |        |
|---------------|--------|
| 18-24 in..... | 175.00 |
| 2- 3 ft.....  | 275.00 |
| 3- 4 ft.....  | 325.00 |
| 4- 5 ft.....  | 400.00 |

LIGUSTRUM *ovalifolium aurea*. B&B.

|               |        |
|---------------|--------|
| 15-18 in..... | 60.00  |
| 18-24 in..... | 75.00  |
| 2- 3 ft.....  | 100.00 |



DECIDUOUS SHRUBS—continued

Price  
Per 100

MAGNOLIA *glauca*. Sweet bay. B&B.

|               |                  |
|---------------|------------------|
| 18-24 in..... | 200.00           |
| 2- 3 ft.....  | 250.00           |
| 3- 4 ft.....  | 350.00           |
| 4- 5 ft.....  | <i>Each</i> 5.00 |
| 5- 6 ft.....  | <i>Each</i> 7.50 |

*alba superba*. B&B.

|               |                  |
|---------------|------------------|
| 18-24 in..... | 175.00           |
| 2- 3 ft.....  | 250.00           |
| 3- 4 ft.....  | 350.00           |
| 4- 5 ft.....  | <i>Each</i> 5.00 |
| 5- 6 ft.....  | <i>Each</i> 6.50 |

*Lennei*. B&B.

|               |        |
|---------------|--------|
| 18-24 in..... | 300.00 |
| 2- 3 ft.....  | 400.00 |

*nigra*. B&B.

|               |        |
|---------------|--------|
| 18-24 in..... | 300.00 |
| 2- 3 ft.....  | 350.00 |
| 3- 4 ft.....  | 450.00 |

*soulangiana*. B&B.

|               |                  |
|---------------|------------------|
| 18-24 in..... | 175.00           |
| 2- 3 ft.....  | 250.00           |
| 3- 4 ft.....  | 350.00           |
| 4- 5 ft.....  | <i>Each</i> 5.00 |
| 5- 6 ft.....  | <i>Each</i> 6.50 |
| 6- 7 ft.....  | <i>Each</i> 9.00 |

*stellata*. B&B.

|               |                  |
|---------------|------------------|
| 18-24 in..... | 350.00           |
| 2- 3 ft.....  | 450.00           |
| 3- 4 ft.....  | <i>Each</i> 6.00 |

PIERIS

*japonica*. White bell-shaped flowers produced in clusters during April and May. B&B.

|               |        |
|---------------|--------|
| 10-12 in..... | 200.00 |
| 12-15 in..... | 250.00 |
| 15-18 in..... | 300.00 |
| 18-24 in..... | 475.00 |



MAGNOLIA SOULANGEANA

DECIDUOUS SHRUBS—continued

Price  
Per 100

VIBURNUM.

Add 50c per plant if wanted B&B. on all Viburnum.

*virbunum carlesii.* B&B.

|               |                  |
|---------------|------------------|
| 15-18 in..... | 200.00           |
| 18-24 in..... | 250.00           |
| 24-30 in..... | 350.00           |
| 30-36 in..... | <i>Each</i> 5.00 |

*dilatatum.*

|               |        |
|---------------|--------|
| 18-24 in..... | 60.00  |
| 2- 3 ft.....  | 80.00  |
| 3- 4 ft.....  | 100.00 |

*Prunifolium.* (Black Haw.) White flowers. Black fruit.

|               |        |
|---------------|--------|
| 18-24 in..... | 75.00  |
| 2- 3 ft.....  | 125.00 |
| 3- 4 ft.....  | 150.00 |

*theiferum.*

|               |        |
|---------------|--------|
| 18-24 in..... | 60.00  |
| 2- 3 ft.....  | 75.00  |
| 3- 4 ft.....  | 85.00  |
| 4- 5 ft.....  | 100.00 |

*tomentosum plicatum.*

|               |        |
|---------------|--------|
| 18-24 in..... | 70.00  |
| 2- 3 ft.....  | 85.00  |
| 3- 4 ft.....  | 125.00 |
| 4- 5 ft.....  | 150.00 |
| 5- 6 ft.....  | 175.00 |

**VIBURNUM CARLCEPHALUM**

(Plant Patent No. 776)

A new fragrant snowball. Sturdy plants produce large clusters of very fragrant white flowers. Extremely hardy.

*Wholesale Prices*

|               | <i>Each</i> | <i>per 3</i> | <i>per 12</i> |
|---------------|-------------|--------------|---------------|
| 15-18 in..... | \$2.50      | \$7.00       | \$25.00       |
| 18-24 in..... | 3.00        | 8.00         | 32.00         |
| 24-36 in..... | 4.00        | 11.00        | 40.00         |

*Suggested Retail Prices*

|               |      |       |       |
|---------------|------|-------|-------|
| 15-18 in..... | 5.00 | 14.00 | 50.00 |
| 18-24 in..... | 6.00 | 16.00 | 60.00 |
| 24-36 in..... | 7.50 | 20.00 | 75.00 |

**COTONEASTER**  
(All in Cloverset Pots)

Price  
Per 100

**COTONEASTER**

*apiculata.*

|             |        |
|-------------|--------|
| 1 year..... | 150.00 |
| 2 year..... | 200.00 |

*Franchetii.*

|             |        |
|-------------|--------|
| 1 year..... | 150.00 |
| 2 year..... | 200.00 |

*Henryana.*

|             |        |
|-------------|--------|
| 1 year..... | 150.00 |
| 2 year..... | 200.00 |

*microphylla.*

|             |        |
|-------------|--------|
| 1 year..... | 150.00 |
| 2 year..... | 200.00 |

*horizontalis.*

|             |        |
|-------------|--------|
| 1 year..... | 150.00 |
| 2 year..... | 200.00 |

**PYRACANTHA**

**PYRACANTHA**

(All in Cloverset Pots)

*coccinea Lalandi.* Orange-red berries.

|             |        |
|-------------|--------|
| 1 year..... | 150.00 |
| 2 year..... | 200.00 |

*Angustifolia.* Yellow berries.

|             |        |
|-------------|--------|
| 1 year..... | 150.00 |
| 2 year..... | 200.00 |

*Rodgersiana.* Orange berries.

|             |        |
|-------------|--------|
| 1 year..... | 150.00 |
| 2 year..... | 200.00 |

*Rodgersiana.* (Dwarf.) Red berries.

|             |        |
|-------------|--------|
| 1 year..... | 150.00 |
| 2 year..... | 200.00 |

*Rodgersiana.* (Upright.) Red berries.

|             |        |
|-------------|--------|
| 1 year..... | 150.00 |
| 2 year..... | 200.00 |



ILEX CRENATA

## NEW ILEX CRENATA

### GREEN ISLAND HOLLY

Plant Pat. 817

A new compact form of *Ilex Crenata Microphylla* with no awkward breaks of upright leaders. Where low, spreading, broad-leaved evergreens are needed, GREEN ISLAND HOLLY is the answer.

Exactly right for foundation use, low masses or specimens.

Happy in sun or moderate shade, wet or dry locations, lime or acid soil.

Has the same dark green appearance summer and winter.

Compact growing, requires no shearing.

Is hardy in the same range as Convexleaf Holly *Bullata* or *Convexa*).

| GRADE     | Recommended Retail Price | Wholesale Price |
|-----------|--------------------------|-----------------|
| 10-12 in. | 3.40 ea.                 | 2.15 ea.        |
| 12-15 in. | 4.50 ea.                 | 2.55 ea.        |
| 15-18 in. | 6.00 ea.                 | 3.20 ea.        |
| 18-24 in. | 8.50 ea.                 | 4.50 ea.        |
| 24-30 in. | 10.50 ea.                | 6.25 ea.        |

### ILEX (Holly)

|   | Price<br>Per 100  |
|---|-------------------|
| <b>ILEX <i>bullata</i>. (<i>Convexa</i>). B&amp;B.</b>                                    |                   |
| 10-12 in.....   | 150.00            |
| 12-15 in.....   | 200.00            |
| 15-18 in.....   | 275.00            |
| 18-24 in.....   | 400.00            |
| <i>crenata</i> . Japanese holly. Smooth green leaves, ever green with black berries. B&B. |                   |
| 15-18 in.....   | 225.00            |
| 18-24 in.....   | 350.00            |
| 24-30 in.....   | 450.00            |
| 30-36 in.....   | <i>Each</i> 6.50  |
| 36-42 in.....   | <i>Each</i> 8.50  |
| 3½-4 ft.....  | <i>Each</i> 10.00 |
| <b>MICROPHYLLA</b>  |                   |
| 15-18 in.....   | 225.00            |
| 18-24 in.....   | 350.00            |
| 24-30 in.....   | 450.00            |
| 30-36 in.....   | <i>Each</i> 6.50  |
| <i>crenata latifolia</i> . Evergreen, broad leaf. B&B.                                    |                   |
| 15-18 in.....   | 225.00            |
| 18-24 in.....   | 350.00            |
| 24-30 in.....   | 450.00            |
| 30-36 in.....   | <i>Each</i> 6.50  |
| 36-42 in.....   | <i>Each</i> 8.50  |
| <i>glabra</i> . Inkberry. Black berries. B&B.   |                   |
| 15-18 in.....   | 225.00            |
| 18-24 in.....   | 300.00            |
| 24-30 in.....   | 400.00            |
| 30-36 in.....   | 500.00            |
| 3- 3½ ft.....   | <i>Each</i> 6.00  |

| ILEX—continued                                   | Price<br>Per 100  |
|--|-------------------|
| <i>opaca</i> . American holly. Red berries. B&B. |                   |
| 24-30 in.....                                    | 350.00            |
| 30-36 in.....                                    | 450.00            |
| 3- 4 ft.....                                     | <i>Each</i> 5.50  |
| 4- 5 ft.....                                     | <i>Each</i> 8.50  |
| 5- 6 ft.....                                     | <i>Each</i> 12.50 |
| 6- 7 ft.....                                     | <i>Each</i> 15.00 |
| 7- 8 ft.....                                     | <i>Each</i> 17.50 |
| <i>pyramidalis</i> .                             |                   |
| 24-30 in.....                                    | 400.00            |
| 30-36 in.....                                    | <i>Each</i> 5.00  |
| 3- 4 ft.....                                     | <i>Each</i> 6.00  |
| <i>sieboldi</i> .                                |                   |
| 18-24 in.....                                    | 60.00             |
| 2- 3 ft.....                                     | 75.00             |
| 3- 4 ft.....                                     | 100.00            |
| <i>verticillata</i> . Common Winterberry.        |                   |
| 18-24 in.....                                    | 60.00             |
| 2- 3 ft.....                                     | 75.00             |
| 3- 4 ft.....                                     | 100.00            |

### HYBRID LILACS

|               |       |
|---------------|-------|
| 12-18 in..... | 50.00 |
| 18-24 in..... | 65.00 |
| 2- 3 ft.....  | 85.00 |

(Add 50c per plant for B. & B.)

Candeur, Single White  
 Congo, Single Magenta  
 Ellen Willmott, Double White  
 Jacques Callot, Single Lilac  
 Lucie Baltet, Single Pink  
 Ludwig Spaeth, Single Purple  
 Katherine Havemeyer, Double Pink  
 Mme. Antoine Buchner, Double Pink  
 Mme. Casimir Perier, Double White  
 Mme. F. Morel, Single Magenta  
 Mme. Lemoine, Double White  
 Paul Hariot, Double Purple  
 Paul Thirion, Double Magenta  
 Philemon, Single Deep Purple  
 Pres. Grevy, Double Blue  
 Pres. Falliers, Double Lilac  
 Pres. Lincoln, Single Blue  
 Ruhm Von Horstenstein, Single Magenta  
 Souv. De Louis Thibault, Double Blue  
 Stadtgartner Rodpeltz, Double Deep Purple  
 Wm. Robinson, Double Magenta

### SHADE TREES

| GINKGO <i>biloba</i> . Maidenhair Tree. | Price<br>Per 100  |
|---|-------------------|
| 1½-1¾ in. cal.....                      | <i>Each</i> 5.50  |
| 1¾-2 in. cal.....                       | <i>Each</i> 7.00  |
| 2-2½ in. cal.....                       | <i>Each</i> 9.00  |
| 2½-3 in. cal.....                       | <i>Each</i> 12.00 |
| 3-3½ in. cal.....                       | <i>Each</i> 15.00 |
| 3½-4 in. cal.....                       | <i>Each</i> 17.50 |
| 4-4½ in. cal.....                       | <i>Each</i> 20.00 |

**BOXWOOD**

Price  
Per 100

**BUXUS sempervirens. Bush. B&B.**

|               |        |
|---------------|--------|
| 8-10 in.....  | 85.00  |
| 10-12 in..... | 125.00 |
| 12-15 in..... | 150.00 |
| 15-18 in..... | 175.00 |
| 18-21 in..... | 200.00 |
| 21-24 in..... | 225.00 |
| 24-27 in..... | 275.00 |
| 27-30 in..... | 325.00 |

*sempervirens. Balls. B&B.*

|            |        |
|------------|--------|
| 12 in..... | 125.00 |
| 15 in..... | 150.00 |
| 18 in..... | 175.00 |
| 21 in..... | 200.00 |
| 24 in..... | 250.00 |

*sempervirens. Pyramids. B&B.*

|               |        |
|---------------|--------|
| 15-18 in..... | 150.00 |
| 18-21 in..... | 175.00 |
| 21-24 in..... | 200.00 |
| 24-27 in..... | 250.00 |
| 27-30 in..... | 300.00 |

*suffruticosa. B&B.*

|               |        |
|---------------|--------|
| 4- 6 in.....  | 50.00  |
| 6- 8 in.....  | 60.00  |
| 8-10 in.....  | 125.00 |
| 10-12 in..... | 150.00 |
| 12-15 in..... | 200.00 |

**CONIFERS, SPRUCES, PINES and YEWS**

**CHAMAECY PARIS *Lawsoniana alumi.***

Price  
Per 100

|               |        |
|---------------|--------|
| 18-24 in..... | 150.00 |
| 24-30 in..... | 200.00 |
| 30-36 in..... | 250.00 |
| 36-42 in..... | 300.00 |
| 3½-4 ft.....  | 350.00 |

*Nootkatensis Glauca.*

|               |        |
|---------------|--------|
| 18-24 in..... | 150.00 |
| 24-30 in..... | 200.00 |
| 30-36 in..... | 250.00 |
| 3-3½ ft.....  | 300.00 |
| 3½-4 ft.....  | 400.00 |

*obtusa gracilis pyr. Slender hinoki cypress.*

|               |                  |
|---------------|------------------|
| 18-24 in..... | 225.00           |
| 24-30 in..... | 300.00           |
| 30-36 in..... | 400.00           |
| 3-3½ ft.....  | 500.00           |
| 3½-4 ft.....  | <i>Each</i> 6.50 |

*Obtusa Magnifica.*

|               |        |
|---------------|--------|
| 18-24 in..... | 150.00 |
| 24-30 in..... | 200.00 |
| 30-36 in..... | 250.00 |
| 36-42 in..... | 300.00 |
| 3½-4 ft.....  | 400.00 |
| 4-4½ ft.....  | 500.00 |

CHAMAECY PARIS—continued

Price  
Per 100

*obtusa nana*. Dwarf hinoki cypress.

|               |        |
|---------------|--------|
| 8-10 in.....  | 175.00 |
| 10-12 in..... | 225.00 |
| 12-15 in..... | 275.00 |
| 15-18 in..... | 350.00 |
| 18-24 in..... | 400.00 |
| 24-30 in..... | 475.00 |

*obtusa nana compacta*.

|               |        |
|---------------|--------|
| 6- 8 in.....  | 125.00 |
| 8-10 in.....  | 175.00 |
| 10-12 in..... | 225.00 |
| 12-15 in..... | 300.00 |

*pisifera aurea*. Golden Sawara retinospora.

|               |                  |
|---------------|------------------|
| 18-24 in..... | 175.00           |
| 24-30 in..... | 225.00           |
| 30-36 in..... | 275.00           |
| 3-3½ ft.....  | 325.00           |
| 3½-4 ft.....  | 425.00           |
| 4-4½ ft.....  | 525.00           |
| 4½-5 ft.....  | <i>Each</i> 6.25 |
| 5-5½ ft.....  | <i>Each</i> 7.50 |
| 5½-6 ft.....  | <i>Each</i> 8.50 |

*pisifera plumosa*.

|               |                  |
|---------------|------------------|
| 15-18 in..... | 125.00           |
| 18-24 in..... | 175.00           |
| 24-30 in..... | 225.00           |
| 30-36 in..... | 275.00           |
| 36-42 in..... | 325.00           |
| 3½-4 ft.....  | 350.00           |
| 4-4½ ft.....  | 400.00           |
| 4½-5 ft.....  | <i>Each</i> 5.00 |
| 5- 6 ft.....  | <i>Each</i> 6.00 |

*pisifera plumosa aurea*.

|               |                  |
|---------------|------------------|
| 15-18 in..... | 125.00           |
| 18-24 in..... | 175.00           |
| 24-30 in..... | 250.00           |
| 30-36 in..... | 275.00           |
| 3-3½ ft.....  | 325.00           |
| 3½-4 ft.....  | 425.00           |
| 4-4½ ft.....  | <i>Each</i> 5.75 |
| 4½-5 ft.....  | <i>Each</i> 6.75 |
| 5-5½ ft.....  | <i>Each</i> 7.75 |
| 5½-6 ft.....  | <i>Each</i> 8.75 |

*pisifera plumosa lutescens*.

|               |        |
|---------------|--------|
| 8-10 in.....  | 100.00 |
| 10-12 in..... | 125.00 |
| 12-15 in..... | 150.00 |
| 15-18 in..... | 175.00 |
| 18-24 in..... | 200.00 |
| 24-30 in..... | 250.00 |

CHAMAECY PARIS—continued

Price  
Per 100

*squarrosa Veitchi.*

|               |                  |
|---------------|------------------|
| 15-18 in..... | 175.00           |
| 18-24 in..... | 200.00           |
| 24-30 in..... | 250.00           |
| 30-36 in..... | 325.00           |
| 3- 4 ft.....  | 425.00           |
| 4- 5 ft.....  | 475.00           |
| 5- 6 ft.....  | <i>Each</i> 5.75 |

CRYPTOMERIA. *Lobbii*

|               |                  |
|---------------|------------------|
| 24-30 in..... | 300.00           |
| 30-36 in..... | 400.00           |
| 36-42 in..... | 450.00           |
| 42-48 in..... | <i>Each</i> 5.00 |

JUNIPERUS *chinensis mascula.*

|               |                  |
|---------------|------------------|
| 18-24 in..... | 250.00           |
| 24-30 in..... | 300.00           |
| 30-36 in..... | 400.00           |
| 3-3½ ft.....  | 450.00           |
| 3½-4 ft.....  | <i>Each</i> 5.00 |
| 4-4½ ft.....  | <i>Each</i> 6.25 |
| 4½-5 ft.....  | <i>Each</i> 7.00 |
| 5-5½ ft.....  | <i>Each</i> 8.00 |

*chinensis columnaris.*

|               |                  |
|---------------|------------------|
| 24-30 in..... | 300.00           |
| 30-36 in..... | 400.00           |
| 3-3½ ft.....  | 450.00           |
| 3½-4 ft.....  | <i>Each</i> 5.00 |
| 4-4½ ft.....  | <i>Each</i> 6.00 |
| 4½-5 ft.....  | <i>Each</i> 7.00 |
| 5-5½ ft.....  | <i>Each</i> 8.50 |

*chinensis femina.* (Spreading type.)

|               |        |
|---------------|--------|
| 12-15 in..... | 175.00 |
| 15-18 in..... | 250.00 |
| 18-24 in..... | 325.00 |
| 24-30 in..... | 375.00 |
| 30-36 in..... | 425.00 |



JUNIPER CHINENSIS COLUMNARIS GLAUCA



JUNIPERUS—continued

Price  
Per 100

*chinensis columnaris glauca.*

|               |           |
|---------------|-----------|
| 24-30 in..... | 300.00    |
| 30-36 in..... | 400.00    |
| 3-3½ ft.....  | 450.00    |
| 3½-4 ft.....  | Each 5.00 |
| 4-4½ ft.....  | Each 6.00 |
| 4½-5 ft.....  | Each 7.00 |
| 5-5½ ft.....  | Each 8.50 |

*chinensis Pfitzeriana.*

|               |           |
|---------------|-----------|
| 15-18 in..... | 225.00    |
| 18-24 in..... | 325.00    |
| 24-30 in..... | 400.00    |
| 30-36 in..... | Each 5.00 |
| 36-42 in..... | Each 7.00 |

*chinensis Pfitzeriana Compacta Glauca*

|               |        |
|---------------|--------|
| 12-15 in..... | 200.00 |
| 15-18 in..... | 250.00 |
| 18-24 in..... | 350.00 |
| 24-30 in..... | 450.00 |

*chinensis Pfitzeriana Compacta Glauca pyramids.*

|               |        |
|---------------|--------|
| 18-24 in..... | 325.00 |
| 24-30 in..... | 400.00 |
| 30-36 in..... | 500.00 |
| 36-42 in..... | 6.00   |
| 42-48 in..... | 7.00   |

*chinensis Hetzi glauca.*

|               |        |
|---------------|--------|
| 15-18 in..... | 225.00 |
| 18-24 in..... | 325.00 |
| 24-30 in..... | 400.00 |

*chinensis Sargentii.*

|               |        |
|---------------|--------|
| 12-15 in..... | 250.00 |
| 15-18 in..... | 275.00 |
| 18-24 in..... | 375.00 |
| 24-30 in..... | 475.00 |

*chinensis Sargentii variegata. Yellow tipped.*

|               |        |
|---------------|--------|
| 12-15 in..... | 225.00 |
| 15-18 in..... | 275.00 |

*communis hibernica.*

|               |        |
|---------------|--------|
| 15-18 in..... | 100.00 |
| 18-24 in..... | 150.00 |
| 24-30 in..... | 175.00 |
| 30-36 in..... | 225.00 |
| 3-3½ ft.....  | 275.00 |

*communis depressa plumosa.*

|               |        |
|---------------|--------|
| 12-15 in..... | 175.00 |
| 15-18 in..... | 200.00 |
| 18-24 in..... | 225.00 |
| 24-30 in..... | 300.00 |
| 30-36 in..... | 350.00 |
| 36-42 in..... | 425.00 |

JUNIPERUS—continued

|                         | Price<br>Per 100 |
|-------------------------|------------------|
| <i>excelsa stricta.</i> |                  |
| 8-10 in.....            | 75.00            |
| 10-12 in.....           | 100.00           |
| 12-15 in.....           | 150.00           |
| 15-18 in.....           | 200.00           |
| 18-24 in.....           | 250.00           |
| 24-30 in.....           | 300.00           |
| 30-36 in.....           | 350.00           |
| 36-42 in.....           | 400.00           |
| 42-48 in.....           | 450.00           |
| 4-4½ ft.....            | <i>Each</i> 5.00 |

*sabina.*

|               |        |
|---------------|--------|
| 12-15 in..... | 200.00 |
| 15-18 in..... | 250.00 |
| 18-24 in..... | 300.00 |
| 24-30 in..... | 400.00 |

*squamata Meyeri.*

|               |        |
|---------------|--------|
| 10-12 in..... | 150.00 |
| 12-15 in..... | 200.00 |
| 15-18 in..... | 250.00 |
| 18-24 in..... | 275.00 |
| 24-30 in..... | 325.00 |

*Suecica, Swedish Juniper.*

|               |        |
|---------------|--------|
| 15-18 in..... | 100.00 |
| 18-24 in..... | 150.00 |
| 24-30 in..... | 175.00 |
| 30-36 in..... | 225.00 |
| 36-42 in..... | 275.00 |

*Virginiana Burkii.*

|               |                  |
|---------------|------------------|
| 18-24 in..... | 250.00           |
| 24-30 in..... | 300.00           |
| 30-36 in..... | 400.00           |
| 36-42 in..... | <i>Each</i> 5.00 |

*virginiana cannarti.*

|               |                  |
|---------------|------------------|
| 18-24 in..... | 225.00           |
| 24-30 in..... | 300.00           |
| 30-36 in..... | 400.00           |
| 36-42 in..... | 450.00           |
| 42-48 in..... | 500.00           |
| 4-4½ ft.....  | <i>Each</i> 6.25 |



JUNIPER GLOBOSA

JUNIPERUS—continued

Price  
Per 100

*virginiana glauca.*

|               |                  |
|---------------|------------------|
| 18-24 in..... | 225.00           |
| 24-30 in..... | 300.00           |
| 30-36 in..... | 400.00           |
| 3-3½ ft.....  | 450.00           |
| 3½-4 ft.....  | 500.00           |
| 4-4½ ft.....  | <i>Each</i> 6.25 |
| 4½-5 ft.....  | <i>Each</i> 7.25 |

*virginiana globosa.*

|               |        |
|---------------|--------|
| 12-15 in..... | 150.00 |
| 15-18 in..... | 200.00 |
| 18-24 in..... | 300.00 |
| 24-30 in..... | 375.00 |

*virginiana Kettleeri.*

|               |                  |
|---------------|------------------|
| 24-30 in..... | 300.00           |
| 30-36 in..... | 400.00           |
| 3-3½ ft.....  | 450.00           |
| 3½-4 ft.....  | 500.00           |
| 4-4½ ft.....  | <i>Each</i> 6.25 |
| 4½-5 ft.....  | <i>Each</i> 7.25 |
| 5-5½ ft.....  | <i>Each</i> 8.25 |

*pyramidaliformis Hilli.*

|               |                  |
|---------------|------------------|
| 18-24 in..... | 225.00           |
| 24-30 in..... | 300.00           |
| 30-36 in..... | 400.00           |
| 3-3½ ft.....  | 450.00           |
| 3½-4 ft.....  | 500.00           |
| 4-4½ ft.....  | <i>Each</i> 6.25 |

*virginiana pseudo-cupressus.* (Compact pyramidal habit.)

Silvery-gray color.

|               |        |
|---------------|--------|
| 18-24 in..... | 225.00 |
| 24-30 in..... | 275.00 |
| 30-36 in..... | 400.00 |
| 36-42 in..... | 450.00 |
| 42-48 in..... | 500.00 |

*virginiana Schottii.*

|               |                  |
|---------------|------------------|
| 24-30 in..... | 300.00           |
| 30-36 in..... | 400.00           |
| 3-3½ ft.....  | 450.00           |
| 3½-4 ft.....  | 500.00           |
| 4-4½ ft.....  | <i>Each</i> 6.25 |
| 4½-5 ft.....  | <i>Each</i> 7.25 |
| 5-5½ ft.....  | <i>Each</i> 8.25 |



JUNIPER VIRGINIANA KETTLERI

|   | Price<br>Per 100  |
|---|-------------------|
| <i>PICEA. Glauca Albertiana (Alberta White Spruce).</i> |                   |
| 15-18 in.....   | 125.00            |
| 18-24 in.....   | 175.00            |
| 24-30 in.....   | 250.00            |
| 30-36 in.....   | 325.00            |
| 3-3½ ft.....  | 375.00            |
| 3½-4 ft.....  | 475.00            |
| <i>excelsa.</i>   |                   |
| 15-18 in.....   | 90.00             |
| 18-24 in.....   | 140.00            |
| 24-30 in.....   | 200.00            |
| 30-36 in.....   | 275.00            |
| 36-42 in.....   | 350.00            |
| <i>Kosteriana. Koster's blue spruce.</i>                |                   |
| 15-18 in.....   | <i>Each</i> 5.00  |
| 18-24 in.....   | <i>Each</i> 6.00  |
| 24-30 in.....   | <i>Each</i> 7.50  |
| <i>pungens glauca</i>                                   |                   |
| 15-18 in.....   | 250.00            |
| 18-24 in.....   | 350.00            |
| 24-30 in.....   | 450.00            |
| <i>pungens</i>  |                   |
| 15-18 in.....   | 175.00            |
| 18-24 in.....   | 200.00            |
| 24-30 in.....   | 275.00            |
| <i>PINUS. Mughus</i>                                    |                   |
| 12-15 in.....   | 250.00            |
| 15-18 in.....   | 350.00            |
| 18-24 in.....   | <i>Each</i> 5.00  |
| 24-30 in.....   | <i>Each</i> 6.00  |
| <i>PSEUDOTSUGA Douglasi.</i>                            |                   |
| 15-18 in.....   | 200.00            |
| 18-24 in.....   | 225.00            |
| 24-30 in.....   | 300.00            |
| 30-36 in.....   | 350.00            |
| 3-3½ ft.....  | 400.00            |
| 3½-4 ft.....  | 450.00            |
| 4-4½ ft.....  | <i>Each</i> 5.50  |
| 4½-5 ft.....  | <i>Each</i> 6.50  |
| 5- 6 ft.....  | <i>Each</i> 8.50  |
| <i>TAXUS baccata repandens.</i>                         |                   |
| 12-15 in.....   | 250.00            |
| 15-18 in.....   | 325.00            |
| 18-24 in.....   | 450.00            |
| 24-30 in.....   | <i>Each</i> 6.25  |
| <i>columnaris (Adam's Strain)</i>                       |                   |
| 18-24 in.....   | 325.00            |
| 24-30 in.....   | 450.00            |
| 30-36 in.....   | <i>Each</i> 6.00  |
| <i>cuspidata.</i>                                       |                   |
| 12-15 in.....   | 225.00            |
| 15-18 in.....   | 300.00            |
| 18-24 in.....   | 425.00            |
| 24-30 in.....   | <i>Each</i> 6.00  |
| 30-36 in.....   | <i>Each</i> 9.00  |
| 3-3½ ft.....  | <i>Each</i> 12.00 |

TAXUS—continued

Price  
Per 100

*cuspidata brevifolia.*

|               |                   |
|---------------|-------------------|
| 8-10 in.....  | 200.00            |
| 10-12 in..... | 250.00            |
| 12-15 in..... | 300.00            |
| 15-18 in..... | 400.00            |
| 18-21 in..... | 500.00            |
| 21-24 in..... | <i>Each</i> 6.50  |
| 24-30 in..... | <i>Each</i> 8.00  |
| 30-36 in..... | <i>Each</i> 10.00 |



TAXUS BREVIFOLIA

*cuspidata densa.*

|               |                   |
|---------------|-------------------|
| 12-15 in..... | 225.00            |
| 15-18 in..... | 300.00            |
| 18-24 in..... | 450.00            |
| 24-30 in..... | <i>Each</i> 6.00  |
| 30-36 in..... | <i>Each</i> 9.00  |
| 3-3½ ft.....  | <i>Each</i> 12.00 |



TAXUS CUSPIDATA DENSA

*cuspidata capitata.*

|               |                   |
|---------------|-------------------|
| 18-24 in..... | 375.00            |
| 24-30 in..... | 457.00            |
| 30-36 in..... | <i>Each</i> 6.50  |
| 3-3½ ft.....  | <i>Each</i> 8.75  |
| 3½-4 ft.....  | <i>Each</i> 13.25 |

*intermedia.*

|               |                  |
|---------------|------------------|
| 12-15 in..... | 250.00           |
| 15-18 in..... | 325.00           |
| 18-24 in..... | 450.00           |
| 24-30 in..... | <i>Each</i> 6.25 |
| 30-36 in..... | <i>Each</i> 8.25 |

TAXUS—continued

*Hatfield Spreader.*

|               | Price<br>Per 100  |
|---------------|-------------------|
| 12-15 in..... | 225.00            |
| 15-18 in..... | 300.00            |
| 18-24 in..... | 450.00            |
| 24-30 in..... | <i>Each</i> 6.00  |
| 30-36 in..... | <i>Each</i> 9.00  |
| 3-3½ ft.....  | <i>Each</i> 12.00 |
| 3½-4 ft.....  | <i>Each</i> 15.00 |

*Hatfield upright.*

|               |                  |
|---------------|------------------|
| 15-18 in..... | 250.00           |
| 18-24 in..... | 325.00           |
| 24-30 in..... | 450.00           |
| 30-36 in..... | <i>Each</i> 6.00 |
| 3-3½ ft.....  | <i>Each</i> 7.50 |



TAXUS HATFIELD UPRIGHT

*media Hicksi.*

|               |                  |
|---------------|------------------|
| 12-15 in..... | 200.00           |
| 15-18 in..... | 250.00           |
| 18-24 in..... | 325.00           |
| 24-30 in..... | 450.00           |
| 30-36 in..... | <i>Each</i> 6.00 |
| 36-42 in..... | <i>Each</i> 7.50 |



TAXUS HICKSI

TAXUS—continued

Price  
Per 100

*media Hunnewelliana.*

|               |                   |
|---------------|-------------------|
| 12-15 in..... | 225.00            |
| 15-18 in..... | 300.00            |
| 18-24 in..... | 450.00            |
| 24-30 in..... | <i>Each</i> 6.00  |
| 30-36 in..... | <i>Each</i> 8.00  |
| 36-42 in..... | <i>Each</i> 11.00 |

*media Irish.*

|               |                  |
|---------------|------------------|
| 12-15 in..... | 225.00           |
| 15-18 in..... | 300.00           |
| 18-24 in..... | 450.00           |
| 24-30 in..... | <i>Each</i> 6.00 |
| 30-36 in..... | <i>Each</i> 9.00 |

*media Browni.*

|               |                  |
|---------------|------------------|
| 12-15 in..... | 225.00           |
| 15-18 in..... | 325.00           |
| 18-24 in..... | 475.00           |
| 24-30 in..... | <i>Each</i> 6.75 |

*media Thayeri.*

|               |                  |
|---------------|------------------|
| 12-15 in..... | 225.00           |
| 15-18 in..... | 300.00           |
| 18-24 in..... | 450.00           |
| 24-30 in..... | <i>Each</i> 6.00 |
| 30-36 in..... | <i>Each</i> 9.00 |



TAXUS BACCATA REPANDENS

## NEW TYPE OF TAXUS

### CUSPIDATA MICROPHYLLA:

A distinctive new type of upright Taxus. Very fine needle. Will lend itself to most any topiary form.

|               |          |
|---------------|----------|
| 15-18 in..... | \$275.00 |
| 18-24 in..... | 350.00   |
| 24-30 in..... | 450.00   |

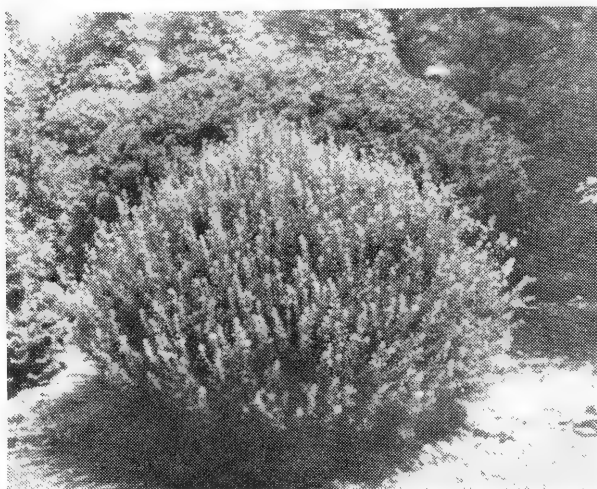

### CUSPIDATA VIRIDIS:

A spreading type Taxus distinctive for its long wide needle structure. Very dark green.

|               |           |
|---------------|-----------|
| 15-18 in..... | \$325.00  |
| 18-24 in..... | 450.00    |
| 24-30 in..... | each 6.25 |
| 30-36 in..... | each 8.25 |

|  | Price<br>Per 100 |
|--|------------------|
| <b>THUYA <i>Occidentalis conica densa.</i></b> |                  |
| 10-12 in.....                                  | 100.00           |
| 12-15 in.....                                  | 150.00           |
| 15-18 in.....                                  | 175.00           |
| 18-24 in.....                                  | 200.00           |
| 24-30 in.....                                  | 250.00           |
| <br><i>occidentalis Douglasi aurea.</i>        |                  |
| 18-24 in.....                                  | 150.00           |
| 24-30 in.....                                  | 200.00           |
| 30-36 in.....                                  | 300.00           |
| 3-3½ ft.....                                   | 350.00           |
| 3½-4 ft.....                                   | 400.00           |
| 4-4½ ft.....                                   | 450.00           |
| 4½-5 ft.....                                   | 500.00           |



THUYA—continued

Price  
Per 100

*occidentalis Douglasi spiralis.*

|               |        |
|---------------|--------|
| 18-24 in..... | 150.00 |
| 24-30 in..... | 200.00 |
| 30-36 in..... | 300.00 |
| 36-42 in..... | 350.00 |
| 42-48 in..... | 400.00 |

*occidentalis globosa.*

|               |        |
|---------------|--------|
| 10-12 in..... | 100.00 |
| 12-15 in..... | 150.00 |
| 15-18 in..... | 175.00 |
| 18-24 in..... | 225.00 |
| 24-30 in..... | 300.00 |

*occidentalis little gem*

|               |        |
|---------------|--------|
| 10-12 in..... | 125.00 |
| 12-15 in..... | 150.00 |
| 15-18 in..... | 175.00 |

*occidentalis lutea.*

|               |        |
|---------------|--------|
| 18-24 in..... | 200.00 |
| 24-30 in..... | 275.00 |
| 30-36 in..... | 325.00 |

*occidentalis nigra.*

|               |        |
|---------------|--------|
| 18-24 in..... | 150.00 |
| 24-30 in..... | 225.00 |
| 30-36 in..... | 300.00 |
| 3-3½ ft.....  | 350.00 |
| 3½-4 ft.....  | 400.00 |



THUYA NIGRA

*occidentalis pyramidalis.*

|               |           |
|---------------|-----------|
| 15-18 in..... | 100.00    |
| 18-24 in..... | 125.00    |
| 24-30 in..... | 175.00    |
| 30-36 in..... | 250.00    |
| 3-3½ ft.....  | 300.00    |
| 3½-4 ft.....  | 325.00    |
| 4-4½ ft.....  | 375.00    |
| 4½-5 ft.....  | 425.00    |
| 5-5½ ft.....  | 475.00    |
| 5½-6 ft.....  | Each 5.00 |
| 6- 7 ft.....  | Each 6.00 |

| THUYA—continued                         | Price<br>Per 100 |
|---|------------------|
| <i>occidentalis Rosenthalii.</i>        |                  |
| 18-24 in.....                           | 150.00           |
| 24-30 in.....                           | 225.00           |
| 30-36 in.....                           | 300.00           |
| 36-42 in.....                           | 350.00           |
| 3½-4 ft.....                            | 400.00           |
| <i>occidentalis Wareana (siberica).</i> |                  |
| 18-24 in.....                           | 200.00           |
| 24-30 in.....                           | 250.00           |
| 30-36 in.....                           | 350.00           |
| 36-42 in.....                           | 400.00           |
| 3½-4 ft.....                            | Each 5.50        |
| 4-4½ ft.....                            | Each 6.50        |
| <i>occidentalis Woodwardi.</i>          |                  |
| 10-12 in.....                           | 100.00           |
| 12-15 in.....                           | 150.00           |
| 15-18 in.....                           | 175.00           |
| 18-24 in.....                           | 225.00           |
| 24-30 in.....                           | 300.00           |
| <i>plicata elegantissima.</i>           |                  |
| 18-24 in.....                           | 150.00           |
| 24-30 in.....                           | 200.00           |
| 30-36 in.....                           | 250.00           |
| 3-3½ ft.....                            | 300.00           |
| <i>orientalis</i>                       |                  |
| 24-30 in.....                           | 175.00           |
| 30-36 in.....                           | 225.00           |
| 36-42 in.....                           | 300.00           |
| 42-48 in.....                           | 350.00           |
| 4-4½ ft.....                            | 400.00           |
| 4½-5 ft.....                            | 500.00           |
| 5-5½ ft.....                            | Each 5.50        |
| 5½-6 ft.....                            | Each 6.50        |
| 6- 7 ft.....                            | Each 8.00        |
| <i>orientalis conspicua</i>             |                  |
| 18-24 in.....                           | 200.00           |
| 24-30 in.....                           | 250.00           |
| 30-36 in.....                           | 300.00           |
| 36-42 in.....                           | 400.00           |
| <i>orientalis aurea nana.</i>           |                  |
| 8-10 in.....                            | 85.00            |
| 10-12 in.....                           | 110.00           |
| 12-15 in.....                           | 135.00           |
| 15-18 in.....                           | 160.00           |
| 18-21 in.....                           | 190.00           |
| 21-24 in.....                           | 225.00           |
| 24-27 in.....                           | 250.00           |
| 27-30 in.....                           | 275.00           |
| 30-33 in.....                           | 300.00           |
| <i>orientalis Bakeri.</i>               |                  |
| 15-18 in.....                           | 110.00           |
| 18-24 in.....                           | 150.00           |
| 24-30 in.....                           | 175.00           |
| 30-36 in.....                           | 200.00           |
| 36-42 in.....                           | 250.00           |

THUYA—continued

Price  
Per 100

*orientalis compacta.*

|               |        |
|---------------|--------|
| 12-15 in..... | 110.00 |
| 15-18 in..... | 135.00 |
| 18-24 in..... | 175.00 |
| 24-30 in..... | 200.00 |
| 30-36 in..... | 250.00 |

*orientalis elegantissima.*

|               |                  |
|---------------|------------------|
| 18-24 in..... | 175.00           |
| 24-30 in..... | 225.00           |
| 30-36 in..... | 300.00           |
| 36-42 in..... | 350.00           |
| 42-48 in..... | 400.00           |
| 4-4½ ft.....  | 450.00           |
| 4½-5 ft.....  | <i>Each</i> 5.00 |
| 5-5½ ft.....  | <i>Each</i> 6.50 |
| 5½-6 ft.....  | <i>Each</i> 7.50 |



THUYA ORIENTALIS ELEGANTISSIMA

*orientalis Newarki.*

|               |        |
|---------------|--------|
| 15-18 in..... | 110.00 |
| 18-24 in..... | 150.00 |
| 24-30 in..... | 175.00 |
| 30-36 in..... | 200.00 |
| 36-42 in..... | 250.00 |

TSUGA CANADENSIS. Canadian Hemlock.

|               |        |
|---------------|--------|
| 18-24 in..... | 200.00 |
| 24-30 in..... | 300.00 |
| 30-36 in..... | 400.00 |
| 36-42 in..... | 500.00 |

## TERMS AND CONDITIONS OF SALE

This list cancels all previous quotations. All agreements and contracts are made subject to crop losses through unavoidable causes.

**THE PRICES** in this list are based upon present market conditions and are subject to change without notice. These are wholesale prices and apply only to wholesale quantities; in no case will we fill retail orders even from nurserymen. All orders should be made up of 10's or multiples of 10.

**TERMS.** 30 days net, 2 % discount 10 days, from date of shipment. Interest at 6 % per annum to be paid after maturity. These terms are offered to those of established credit. Cash, security, or satisfactory references are required from unknown parties. All shipments are F.O.B. Shiloh, New Jersey, unless otherwise agreed.

**SHIPPING.** Customers are requested to give definite instructions for shipping. In the absence of special instructions we will use our own judgment, but with the distinct understanding that it is without responsibility on our part. All shipments travel at the risk and cost of the purchaser.

**BOXES AND BALES** will be charged at actual cost.

**CLAIMS** for any cause must be made promptly on receipt of goods. Any stock that is not exactly as represented must be reported promptly and on authority should be returned to us immediately. We will cheerfully and without question credit back the unsatisfactory plants, or send others; but we will not entertain claims made after goods have been once accepted, or when report is not made within ten days after arrival of the stock.

**LIMITED LIABILITY AND NON-WARRANTY.** We express or imply no warranty as to productiveness or life of the stock we sell. It is mutually agreed that our liability for untruthfulness to name is confined to free replacement or refund of purchase price plus interest, and should the stock prove to be untrue to the name under which it is sold, it is further agreed that such adjustment shall be the liquidated damages and all the damages to which the purchaser shall be entitled by reason of the premises.

**INSPECTION.** Certificate of inspection will be furnished with every shipment.

**SPECIAL NOTICE.** Correspondents are requested to use their printed business letterheads. We do not quote price to retail buyers. We use every effort to limit the distribution of trade prices to those whom we know to be entitled to receive them.

**LOCATION.** We are located 4 miles west of Bridgeton on Bridgeton-Salem Pike and cordially invite a visit and inspection of our establishment.

**PERKINS-DE WILDE NURSERIES, INC.**

*SHILOH, NEW JERSEY*



