

62173

# Fleck's Supplies

LIBRARY  
RECORDED  
★ SEP 9 - 1954 ★  
U. S. Department of Agriculture

## for Fall and Christmas 1954

BULBS and EARLY SEEDS included

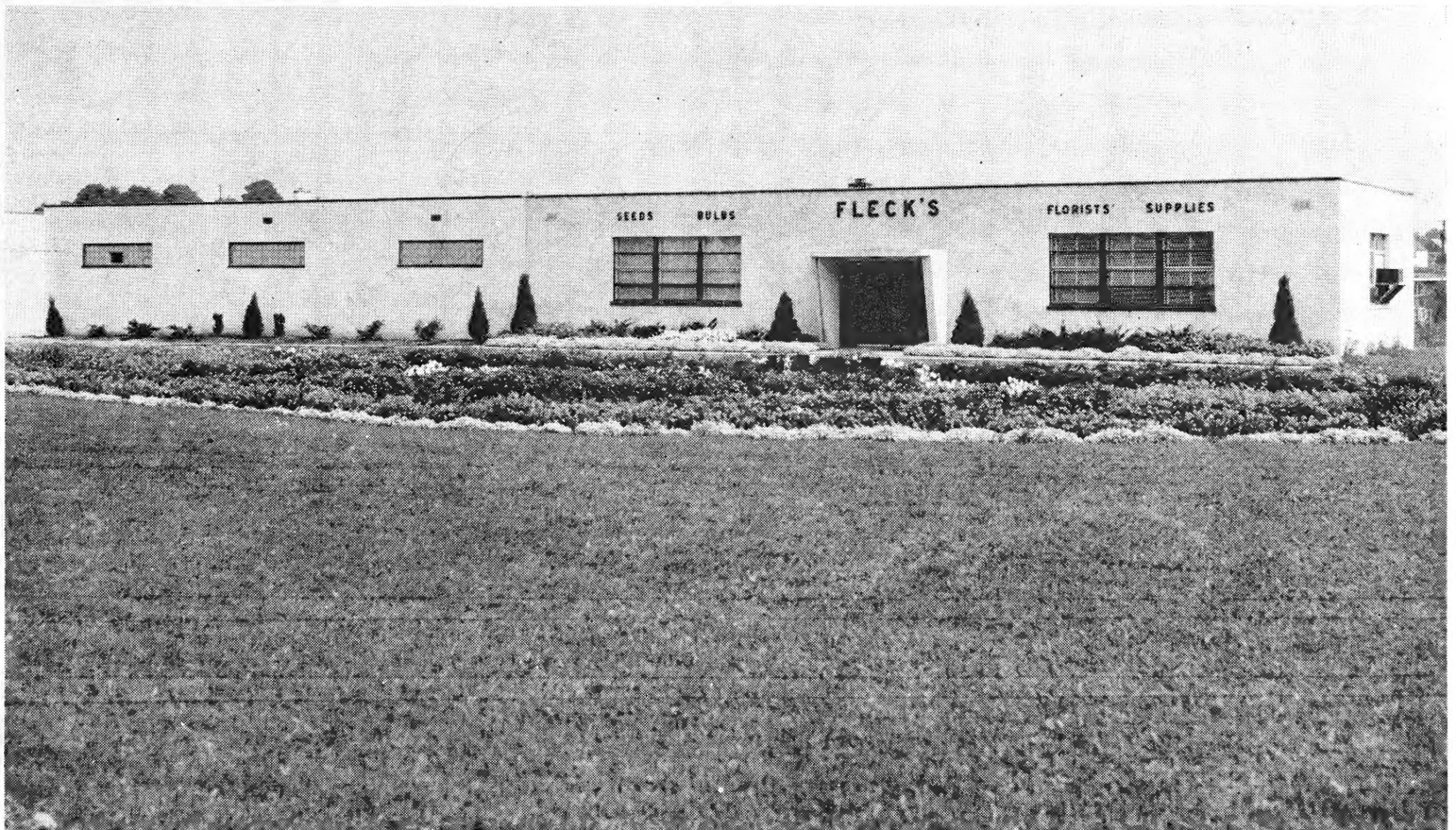

View of Our Air-Conditioned Headquarters — Note Newly Completed Addition on Left.

*Pennsylvania's Only Complete All-Wholesale House Catering Exclusively  
To Florists and Nurserymen*

Open Wednesday and Thursday and Friday Nights,  
October 13th till December 17th — 7 to 9:30 P. M.

---

**RAYMOND A. FLECK, Inc.**  
**"The House of Friendly Service"**

Street Road (Rte. 132)

SOUTHAMPTON, PA.

PHONES { El-mwood 7-0132  
{ El-mwood 7-0179

Phone Orders Welcome

# FLECK'S DEPENDABLE BULBS

## GLOXINIAS

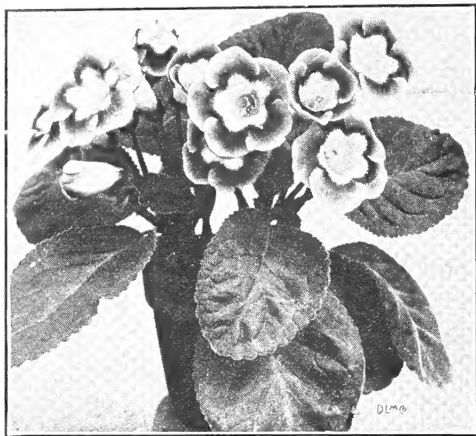

New Crop—December

Selected Strain of Superb Varieties in the Richest Colors

- Blanche de Meru.** White throat, pink border.
- Emperor Frederick.** Scarlet with white margin.
- Emperor William.** Deep violet, margined white.
- Etoile de Feu.** Brilliant red.
- Hollywood.** Royal blue.
- Mont Blanc.** Pure white.
- Princess Elizabeth.** White, blue border.
- Queen Wilhelmine.** Dark pink.
- Tigrina (Spotted and Stained Hybrids).** Large flower with short throat; entire blossom veined and spotted in a mixture of pink, blue, purple and red markings on white.

**Mixture of all above.**

2 in. up, best forcing size—separate colors or mixture.  
 \$3.75 per doz., 25 for \$6.80, \$24.90 per 100  
 300 up at \$22.50 per 100

**OTE—MINIMUM ORDER, 1 DOZEN OF A VARIETY**

## ANEMONE, St. Brigid Doubles

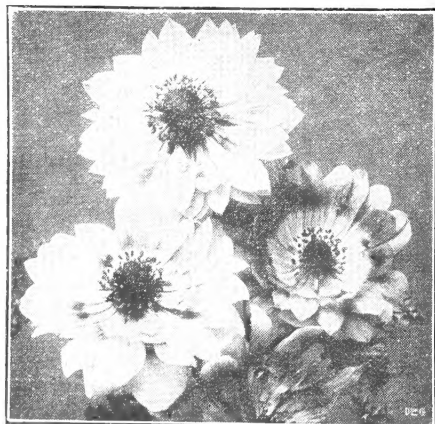

New Crop—September

Vivid and showy colors. Do well in most any soil. Plant 1/2 inch deep in sunny location. Set about 10 inches apart and give plenty of water. Can be planted the year round.

**Mixture, Top size, 85c.** per doz., \$1.50 per 25, \$5.00 per 100

## BEGONIAS - Tuberos Rooted

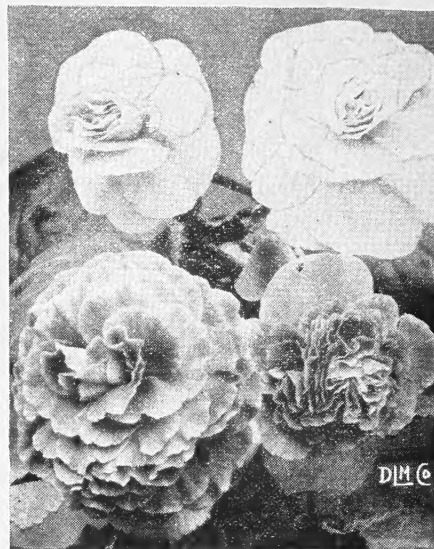

**Camellia Flowering**

Ready December

These make excellent pot plants for late Winter and Spring sales.

**CAMELLIA-FLOWERING—2 in. up**

<b>Copper</b>	<b>Crimson</b>	<b>Pink</b>	<b>Rose</b>	<b>White</b>
<b>Orange</b>	<b>Salmon</b>	<b>Scarlet</b>	<b>Yellow</b>	

**Fleck's Mixture** of above colors.

\$4.90 per 25, \$17.60 per 100, \$148.50 per 1000

**CARNATION-FLOWERED**

**In Separate Colors or Mixed as noted for Camellia-flowered, except Salmon shade, not available**

2 in. up, \$5.45 per 25, \$19.60 per 100, \$175.00 per 1000

**Note**—If separate labeling is desired, orders must be for at least 25 of a color; 100 rate allowed on 50 up, 300 up at 1000 rate.

**SPECIAL MIXTURE**

For the florist who wants a large selection of colors in both above types we offer a special mixture for 25 for \$5.30, \$18.60 per 100, \$162.00 per 1000.

## RANUNCULUS (Top Size)

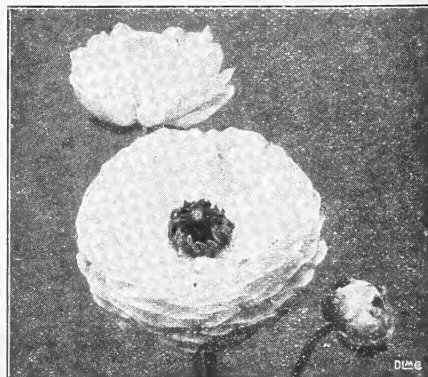

These claw-like bulbs should be planted with the claws downward, 2 inches deep, 10 inches apart. Vivid colors. Handle similar to Anemones.

<b>Fleck's Mixture</b> .....	100	1000
	\$4.00	\$35.00
	250 at 1000 rate	

**IF IT'S THE BEST—WE HAVE IT**

# Fleck's Croft Lilies

**Finest True Strain, Highest Bud Count**

N. W., U.S.A. GROWN

Those who already know our brand of these fine Lilies, always reorder the following year. There must be a reason.



A House of Fleck's Croft Lilies Just Before Easter.  
Note high bud count and uniformity.

## CROFT—American Grown

Order now for Easter 1955 forcing. Also for shipments from cold storage—December through April for continuous cuts next Spring and Summer.

Size	Case	Per Case
7- 8—	50 bulbs.....	\$13.90
7- 8—	100 bulbs.....	22.60
7- 8—	250 bulbs.....	54.50
8- 9—	50 bulbs.....	21.00
8- 9—	100 bulbs.....	39.50
8- 9—	200 bulbs.....	74.00
9-10—	50 bulbs.....	24.50
9-10—	150 bulbs.....	68.00
10-11—	50 bulbs.....	34.00

Compare Lily bulb prices by the bud count, not by the case. Our Croft are priced low on the basis of blooms per bulb.

For those who cannot maintain an even 60 to 65 degrees (night temp.) we recommend precooled bulbs for Easter or early forcing. Precooling charged at cost.

Croft Lilies are easy to grow by observing a few simple rules.

Cultural directions sent with order or on request.

## What Growers Say About Our Lily Bulbs

### From Michigan

"Our crop of Lilies were good. We had from 2 to 6 blooms again this year."

### From Nanty Glo, Pa.

"Your Lilies were beautiful."

### From Lock Haven, Pa.

"Your Lilies were by far, the best."

### From Willow Grove, Pa.

"Your Crofts are coming much more even and look better than those from other sources."

## LILIUM REGALE (Oregon Grown)

Pure white with golden yellow throat. Height 4 feet. Vigorous grower and free flowering during July. May be planted Spring or Fall. Likes well drained soil and sunny location.

Size	Quantity	100	Case
8-9	200 per case.....	\$19.00	\$33.00

## GEORGIA LILIES

6-7—Cased 200 bulbs.....\$59.50  
Nominal storage charge after October.



# Fleck's Top Notch Tulip Bulbs

FOR CUT—EASTER PANS—BEDDING

Tulips are bagged in units of 250. Please order 250 of a variety, if possible. The 1000 rate is allowed on 250 of a variety

LESS THAN 250 OF A VARIETY, ADD 50 CENTS PER 100

## TRIUMPH

	First Size Ctm.: 11-12 1000	Top Size 12 up 1000
Alberio. Scarlet, yellow edge. 16 in.....	\$35.00	\$40.00
Crater. Deep carmine red. 20 in.....	37.00	45.00
Crown Imperial. Mahogany red, edged golden yellow. 12 in.....	37.00	45.00
Edith Eddy. Cerise, white edge. 18 in.....	37.00	45.00
Elizabeth Evers. Pink. 15 in.....	42.00	50.00
Elmus. Cherry red with white border. 20 in..	47.00	52.00
Kansas. Snow white, lemon yellow center. 16 in.	35.00	42.00
Korneforos. Bright red. 20 in.....	45.00	55.00
Red Giant. Scarlet. 16 in.....	67.00	70.00
Telescopium. Violet blue. 20 in.....	35.00	42.00
Winter Gold. Clear yellow.....	58.00	65.00
Triumph Mixture of Above.....	40.00	50.00

## DARWIN

All Bright. Bright red. 24 in.....	\$35.00	\$41.00
Bartigon Maximum. Crimson. 24 in.....	35.00	41.00
Campfire. Deep vermilion. 24 in.....	35.00	41.00
Cordell Hull. Red, striped rose. 24 in.....	35.00	41.00
Demeter. Dark blue. 28 in.....	55.00	60.00
Golden Age. Deep yellow; not a forcer. 24 in..	47.00	52.00
Insurpassable. Lilac. 28 in.....	47.00	52.00
Niphetos. Ivory yellow. 28 in.....	47.00	52.00
Philip Snowden. Carmine rose. 24 in.....	35.00	41.00
Princess Elizabeth. Rose pink. 26 in.....	35.00	41.00
Prunus. Salmon pink. 24 in.....	35.00	41.00
Queen of Night. Deep velvet maroon.....	35.00	41.00
Red Pitt. Bright red. 24 in.....	37.00	41.00
Rose Copland. Lilac rose. 24 in.....	35.00	41.00
The Bishop. Violet blue; not a forcer. 28 in..	48.00	52.00
Wm. Pitt. Scarlet. 24 in.....	35.00	41.00
Zwanenburg. Pure white. 28 in.....	35.00	45.00
Darwin Mixture of Above.....	40.00	50.00

## PARROT

Blue Parrot. Rich blue.....	\$40.00	.....
Fantasy. Salmon rose with green streaks.....	40.00	.....
Orange Favorite. Bright orange, green blotches, yellow base. Fragrant.....	40.00	.....
Red Champion. Bright crimson, shaded rosy red.....	50.00	.....
Sunshine. Deep golden yellow.....	50.00	.....
Therese. Fiery rose scarlet.....	40.00	.....

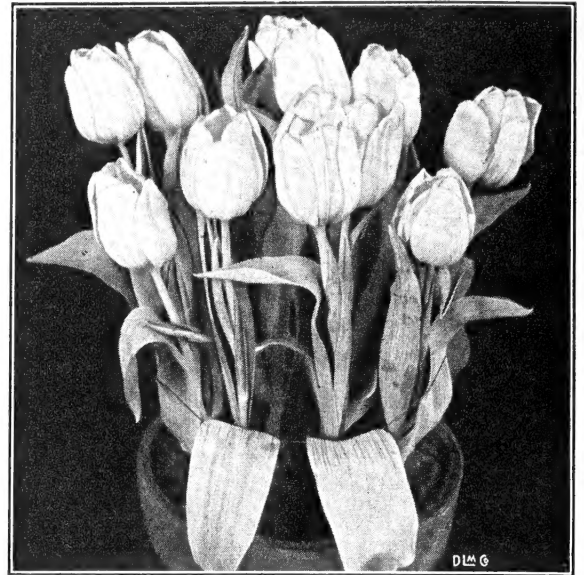

## COTTAGE (SINGLE LATE)

	First Size Ctm.: 11-12 1000	Top Size 12 up 1000
Carrara. Pure white. 20 in.....	\$35.00	\$41.00
Golden Harvest. Deep lemon yellow. 26 in..	35.00	41.00
Ossi Oswald. Creamy white, flushed pink...	35.00	41.00

## SINGLE EARLY

Couleur Cardinal. Brilliant crimson. 14 in..	.....	\$55.00
Gen. De Wet. Orange. 14 in.....	.....	45.00
Ibis. Deep rose. 12 in.....	.....	45.00
Keizerskroon. Bright red with broad, golden yellow border. 14 in.....	.....	65.00
Olympiade. Golden yellow. 12 in.....	.....	45.00
Prince of Austria. Orange red. 13 in.....	.....	47.00
White Hawk. Pure white. 12 in.....	.....	47.00
Single Early Mixture.....	.....	50.00

## SPECIE

Red Emperor. Fiery scarlet with yellow bor- der. Black base. Very large bloom. 20 in..	\$80.00	.....
---	---------	-------

## DOUBLE EARLY

We offer these in 11-12 ctm. only, as they rarely make size over 12 ctm.

Not recommended for cutting. Ideal for pan work. Excellent for outdoors.

Electra. Deep carmine.
Van der Hoef. Golden yellow.
Murillo. White shading delicate pink.
Orange Nassau. Deep orange and red.
Peach Blossom. Deep pink.
Schoonoord. Snow white.
Triumphator. Very deep pink.
Mixture.

Price of Double Early: \$5.00 per 100, \$45.00 per 1000



# FLECK'S DEPENDABLE BULBS



## HYACINTHS

Varieties marked \* are late blooming and therefore must be brought into greenhouse about a week earlier than other varieties.

### PINK

- Anna Marie.** Clear pink, very early.
- \***Marconi.** Deep rosy pink.
- Pink Pearl.** Rosy pink, very early.
- \***Queen of the Pinks.** Bright rosy pink.

### WHITE

- Arentine Arendsen.** Early.
- Edelweiss.** Pure white.
- L'Innocence.** Earliest.
- \***Queen of the Whites.** Pure white.

### BLUE

- \***Bismarck.** Sky blue.
- Delft Blue.** Bright porcelain blue.  
Compact Truss.
- \***King of the Blues.** Best dark blue.
- Ostara.** Porcelain blue.

### RED

- Jan Bos.** Rich scarlet, very early.
- \***La Victoire.** Brilliant carmine red.

### YELLOW

- \***City of Haarlem.** Yellow.
- Prince Henry.** Fine early yellow.

Prices are F.O.B. Philadelphia. *No other charges.* Subject to change without notice

	100	1000
First Size, 18-19 ctm.....	\$13.00	\$120.00
Second Size, 17-18 ctm.....	11.00	100.00
Third Size, 16-17 ctm.....	10.00	90.00

25 of one variety at 100 rate. Orders totaling 300 or more receive the 1000 rate if ordered in units of 50 of a variety

All prices quoted are F.O.B. Philadelphia, ocean freight, packing, duty, insurance, etc. all included. You pay only the actual shipping from Philadelphia or Southampton, Pa.

## FREESIA (New Hybrids)

### EXTRA LARGE FLOWERING

Ready Fall—250 bulbs at 1000 rate

These are money makers for the retail florist and require very little room. Excellent for corsages, table decorations short vases, etc. Delightfully fragrant.

**Marie.** New; largest, earliest and most beautiful of all whites.  
\$7.60 per 100, \$67.50 per 1000.

**Mammoth White.** Pure white.

**Mammoth Yellow.** Pure yellow.

**Tecolote Giants.** Blue, Rose, Lavender, Talisman.

**Fleck's Special Mixture** of all the above colors.

Large size, 7/8 in. up—\$5.00 per 100, \$45.00 per 1000

## CROCUS (Top Size) 9 CTM. UP

	100	1000
<b>Baron Von Brunow.</b> Blue.....	\$3.50	\$28.00
<b>Purpurea Grandiflora.</b> Purple.....	3.50	28.00
<b>King of Striped</b> .....	4.00	35.00
<b>Snowstorm.</b> Pure white.....	4.80	39.00
<b>Giant Yellow</b> .....	4.80	39.00
<b>Mixture.</b> Including white and yellow.....	4.50	35.00

## MUSCARI (Grape Hyacinths)

### TOP SIZE

	100	1000
<b>Armeniacum.</b> Bright blue.....	\$2.30	\$16.60
<b>Botryoides album.</b> Pure white.....	2.50	18.00

# FLECK'S DEPENDABLE BULBS

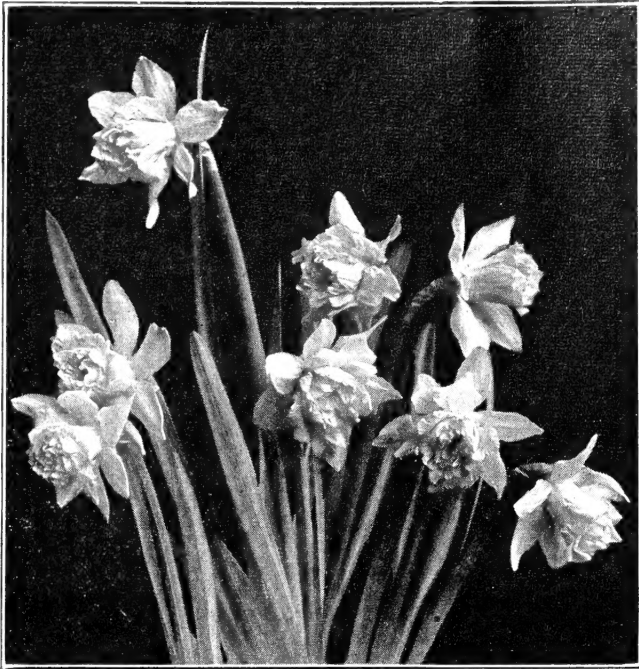

Narcissus—Doubles

## NARCISSUS - Doubles

250 at 1000 rate

Don't overlook these for a source of early cut flowers for January, February, March, or for pan work.

- |   |        |         |
|---|--------|---------|
|   | 100    | 1000    |
| <b>Texas.</b> Pale yellow with orange-red petals through the center. Early. Beautiful and attractive. 16 in. D. N. No. 1..... | \$9.50 | \$85.00 |
| <b>Von Sion.</b> Yellow trumpet and petals; large bloom on strong, erect stem. Fine for pans or cut. D. N. No. 1.....         | 8.50   | 80.00   |

## NARCISSUS (Incomparabilis)

- |   |         |         |
|---|---------|---------|
| <b>Fortune.</b> Broad, flat, overlapping clear yellow perianth. Very large, glowing orange crown. Very early. 18 in. D. N. No. 1..... | \$10.00 | \$95.00 |
| <b>Scarlet Elegance.</b> Deep yellow perianth, cup deep orange-red, scarlet edge. Outstanding. 14 in. D. N. No. 1.....                | 6.50    | 55.00   |

## NARCISSUS (Poetaz)

- |   |        |         |
|---|--------|---------|
| <b>Cheerfulness.</b> White perianth with full, double center of white and yellow. 2 to 4 blooms to a stem. Medium early. 14 in. D. N. No. 1.... | \$8.00 | \$70.00 |
| <b>Geranium.</b> Round, flat, pure white perianth. Deep orange cup. Late. Strong stems of 6 to 8 blooms per stem. 14 in. D. N. No. 1.....       | 10.00  | 90.00   |
| <b>Scarlet Gem.</b> Primrose yellow perianth, orange cup. Excellent. Early. 5 to 6 blooms to a stem. 14 in. D. N. No. 1. Early.....             | 7.00   | 60.00   |
| <b>L'Innocence.</b> Pure white perianth. Canary yellow cup. Early forcer. Average 5 blooms on a stem. 14 in. D. N. No. 1.....                   | 10.00  | 90.00   |

## NARCISSUS - Paperwhite

(FRENCH GROWN)

- |                                 |                |
|---------------------------------|----------------|
| 14-15 ctm.—Cased 1000, for..... | \$70.00        |
| Less than case.....             | \$8.00 per 100 |

## NARCISSUS - Daffodils

SINGLE, TRUMPET VARIETIES

**King Alfred.** Clear golden yellow, both perianth and trumpet. Ours is an excellent strain. Every new customer becomes a steady buyer, year after year. There must be a reason.

	Oregon grown		Holland grown	
	100	1000	100	1000
D. N. No. 1.....	\$9.60	\$89.00	\$9.00	\$84.00
D. N. No. 2.....	7.00	59.00	....	60.00

American grown D. N. No. 2 produces very well for cut.

**Flower Carpet.** Deep golden yellow, improved King Alfred, more profuse bloomer. D. N. No. 1.  
\$9.50 per 100, \$85.00 per 1000

**Beersheba.** The pure white King Alfred. D. N. No. 1.  
\$13.50 per 100

25 at 100 rate; 500 at 1000 rate

Please order in units of 500, if possible

Case lots of *American grown* can be shipped from New York, Philadelphia or Pittsburgh

## DUTCH IRIS—AMERICAN GROWN



Our Superior Quality and Grading Unequaled

We furnish an excellent Oregon-grown strain. *These are specially graded for us.* Our 8½-9 compare very favorably with many 9-10 from other growers. Other sizes also graded full.

**Wedgwood** (Early blue).

8½-9 ctm.	9-10 ctm.	10-11 ctm.	11 ctm. up
100	1000	100	1000
\$2.00	\$15.00	\$3.50	\$29.00
		\$5.50	\$48.00
		\$7.00	\$56.00

- |                                       | 7-8 ctm. | 8-9 ctm. |
|---------------------------------------|----------|----------|
| <b>Imperator.</b> Dark blue (Late)... | \$3.00   | \$25.00  |
| <b>White Superior</b> .....           | 5.00     | 45.00    |
| <b>Golden Harvest</b> .....           | 5.00     | 45.00    |
|                                       | 7.00     | 60.00    |
|                                       | 7.00     | 60.00    |

250 at 1000 rate. Please order in units of 250, if possible.

All prices quoted are F.O.B. Southampton, Pa., and subject to change without notice.

# FLECK'S DEPENDABLE BULBS

## AMARYLLIS

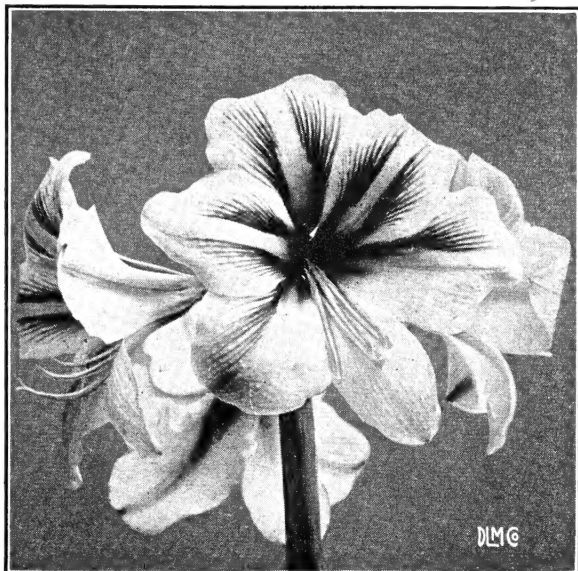

**Giant American Hybrids (Hippeastrum).** The finest race of Amaryllis in cultivation, exceeding in size and fine form of their flowers as well as in the diversity of colors and markings, all former hybrids.

	Doz.	100
2¾-3 in.....	\$3.50	\$25.00
3-3¼ in.....	4.50	32.00
3¼-3½ in.....	4.95	39.50

25 at 100 rate

## SPIREA

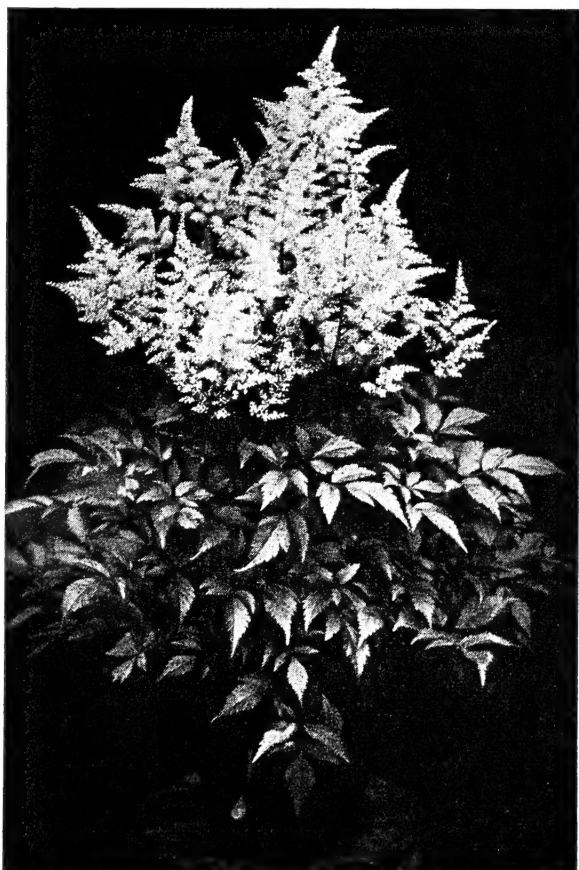

Strong Clumps, 5 eyes up

**Standard Varieties.** In pink and white shades.  
\$5.00 per doz., \$40.00 per 100.

Freeze roots before potting. Grow 90 days for Easter, 75 days for Mothers Day, at temperature of 55 degrees.

## CALADIUM - Fancy-leaved



### Bright Colors

Choice bulbs that have been well ripened and carefully selected from excellent strains of highly colored varieties.  
250 at 1000 rate

	25	100	1000
<b>Rainbow Mixture</b>			
1½ to 2½ in.....	\$4.90	\$18.50	\$170.00
2½ to 3½ in.....	7.50	27.50	260.00

### Culture

*Soil* should be slightly acid, ph 6.2 to 6.5. One part leaf-mold, rotted manure and loam. Good drainage is necessary.

*Light* is important. Give as much strong light as possible without burning leaves, otherwise colors will not be bright.

*Temperature* should be 80 to 85 degrees, the higher the better. Reduce heat gradually to harden off plants. Start the bulbs in flats and place on steam flows if possible.

*Water* sparingly until sprouts and roots are 4 to 6 inches long, then shift to 5 or 6 inch pots. Never allow the pots to dry out when in full growth.

## CALLA - Aethiopica (White)

Finest Quality Obtainable—Western Grown

The correct curing of Callas is a slow process. This precludes any shipments before August.

	100	1000
1¾ to 2 in.....	\$23.00	\$220.00
2 to 2½ in.....	30.00	276.00
2½ to 3 in.....	37.00	325.00

Cases of 200 to 250 at 1000 rate if ordered by case;  
25 at 100 rate

## CALLA - Elliottiana Western Grown

Make very attractive pot plants.

	Doz.	100	1000
<b>Golden Yellow</b>			
2 to 2½ in.....	\$3.00	\$18.00	\$165.00
2½ to 3 in.....	4.50	32.50	290.00

Cases of 200 to 250 at 1000 rate if ordered by case;  
25 at 100 rate



# Antirrhinum

## ALL THE BEST—Greenhouse Forcing "SNAPS"

Originator's Packets

### HYBRID VARIETIES

For best results, do not pinch Hybrid varieties until after benching, and shift before pot bound. Hybrid varieties are best for early sowings for maturity late September to February.

WHITE	Pkt.
<b>Apollo</b> (Yoder). Ivory, larger flowered and more vigorous than Margaret.....	\$3.00
<b>Citation</b> (Yoder Bros.) Earlier than Margaret. Vigorous. Ruffled, compact floret spacing on long spikes..	3.00
<b>Jet Pilot</b> (Yoder Bros.). Medium early Paperwhite. Long spikes.....	3.00
<b>Maryland White</b> (Winkler). Early paperwhite.....	3.50
<b>Meine's Hybrid White</b> . New. Jumbo florets. Same shade as Margaret.....	3.00
<b>ROCKWOOD'S HYBRID WHITE, NO. 5</b>	
A fine white for Fall and early Winter blooming, flowers are large and well formed, stems wiry and heavy. Season—late September to June. Pkt. \$3.50	
<b>Spartan White</b> (Weddle).....	3.00

### PINK AND ROSE SHADES

<b>Christina</b> (Yoder Bros.). New hybrid. Lively medium pink.....	\$3.50
<b>Christmas Cheer</b> (Windmiller). Beautiful bright pink. Best for December cutting; comes back for fine second crop.....	3.00
<b>Kathleen</b> (Hoffman). Light pink.....	3.00
<b>Mary Ellen</b> (J. S. Yoder). Hybrid early; light rose pink.	2.50
<b>Maryland Pink</b> (Winkler). Improved, early, light pastel pink.....	3.50
<b>Rockwood's Early Hybrid Pink</b> . Pastel pink. One of the best early and All-Season varieties. Produces good flowers from September to June.....	3.50
<b>Rockwood's Hybrid Pink, No. 2</b> . Early light pink with salmon tinge; about same shade as Christina...	3.50
<b>Rockwood's Hybrid Pink, No. 3</b> . Early brilliant rose pink.....	3.50
<b>Spartan Rose</b> (Weddle).....	3.00
<b>Top Flight</b> . Earlier than Christina. Nearly identical in color, floret size and length of spike. Greater vigor and much more uniform.....	3.00
<b>Whirlaway</b> (Yoder). Medium early; deeper color than Mary Ellen.....	3.00

YELLOW	Pkt.
<b>Goldmine</b> . Hybrid double.....	\$3.00
<b>Jubilee</b> (Winkler). Light Apricot bronze.....	3.00
<b>Patricia</b> (Yoder) (New Hybrid). Medium yellow. Habit similar to Margaret.....	3.50
<b>ROCKWOOD'S HYBRID YELLOW, NO. 10</b>	
A fairly deep yellow, well formed flowers, stems heavy and stiff. Season—late September to June. Pkt. \$3.50	
<b>Sea Biscuit</b> (Yoder Bros.). Good Winter and Spring variety. Uniform, vigorous.....	3.00
<b>War Admiral</b> (Yoder Bros.). Excellent Winter variety. Uniform and vigorous.....	3.00

### ORANGE AND BRONZE SHADES

<b>Barbara</b> (Yoder) (New Hybrid). Large-flowered bronze with pink throat.....	\$3.50
<b>Cavalcade</b> (Yoder Bros.). Lively golden bronze. Vigorous, long spikes. Outstanding keeper.....	3.00
<b>Gallant Fox</b> (Yoder Bros.). Deep orange bronze, similar to Lady Dorothy. More vigorous. Compact floret placement. Little earlier than Barbara.....	3.00
<b>Maryland Orange</b> (Winkler). Orange-bronze. Vigorous; early to midseason.....	3.50
<b>Rockwood's Hybrid Bronze, No. 25</b> . Reddish bronze, closely set flowers.....	3.50

### LAVENDER

<b>Bold Venture</b> (Yoder Bros.). Early uniform, hard stem. Medium floret size. Rich lavender, or bright, light magenta.....	\$3.00
<b>Rockwood's Hybrid Lavender, No. 20</b> . Rosy lavender similar to Lavender Rose.....	3.50

### RED

<b>ROCKWOOD'S HYBRID RED, NO. 15</b>	
Brilliant scarlet, large, well formed flowers, stems wiry and fairly heavy, early and a good variety for Fall and early Winter blooming. Season—late September to June. Pkt. \$3.50	
<b>Better Times</b> (Windmiller). Rich American Beauty Rose red (for Christmas).....	2.00
<b>Maryland Red</b> (Winkler). Early bright red; tall and vigorous.....	3.50
<b>Priscilla Ann</b> (Yoder) (New Hybrid). Early crimson, trace of yellow on lips.....	3.50

**Special Note**—Seed should be sown late June or July for Winter flowering in Northern States. Late July or early August in Southern States. High temperatures retard germination. Select a cool location for the seed flats where there is good air circulation. Water sparingly but keep moist, until seedlings are well established. We recommend using sterilized soil and it should not be fertilized. Dust seeds with Proliferol or Ho:mo-Root before sowing.

# Antirrhinum

## ALL THE BEST—Greenhouse Forcing "SNAPS"

Originator's Packets

### SELF-POLLINATED VARIETIES

#### WHITE

*Tr. pkt.*

- Crystal White** (New, 1949) (Rockwood). Excellent late variety. Does well late Spring and Summer. For Spring crop—bench by November 1st. For Summer single stem culture bench June 1-15.....\$3.00
- Koester's White.** Early pure white..... 1.50
- Margaret** (J. S. Yoder). Ivory white..... 2.00
- Rockwood's Ivory.** Rich ivory shaded white. Best white for the Mother's Day market..... 2.00
- Snowdrift** (Pan. Amer.) (New Double White)..... 3.00

#### PINK AND ROSE SHADES

- Gilbert's Pamela Pink.** Early medium pink..... 3.00
- Gilbert's Pink Supreme.** A fine early pink..... 2.00
- Peggy Schumann** (Schumann). Early. Medium rose pink..... 2.00
- Rockwood's Pink Supreme.** Brilliant rose pink at its best in midseason..... 2.00

#### RED

- Schumann's Velvet Red** (New)..... 3.00

#### YELLOW

*Tr. pkt.*

- Ethel** (Kramer). Large bright yellow; very early.....\$1.50
- Meine's Easter Yellow.** Late. Jumbo florets. Double. 3.00
- Rockwood's Winter Yellow.** Beautiful yellow; one of the best..... 2.00

#### BRONZE AND ORANGE SHADES

- Gilbert's Bronze Beauty.** Improved..... 2.00
- Rockwood's Lavender Bronze.** New two-tone..... 3.00
- Rockwood's Winter Bronze** (New). Reddish bronze, large and closely set flowers. Stems heavy and almost devoid of laterals..... 2.00

#### LAVENDER

- Rockwood's Lavender Rose.** Fine for Easter and Mother's Day markets. Deep rose with a lavender hue..... 3.00
- Rockwood's Winter Lavender.** Same color as Lavender Rose but much earlier. Blooms with Rockwood's Winter Yellow..... 2.00
- Schumann's Lavender**..... 2.00

### CALCEOLARIA

Approximately 10,000 S to 1/64 oz.

Calceolaria do not like direct sun but a light, airy place and temperature around 50 degrees.

For Easter flowering in a 6-inch pot, sow seeds June-July. To finish in 5-inch sow about August 15. For 4-inch sow about September.

In our experience we have found either of the 2 mixtures below to be the best for florists requirements. The Multiflora Nana make especially nice pot plants in 4's for Easter sales.

**Multiflora nana, Mixed.** Flowers profusely; of medium size; gay colors. Very popular. 10 in.

**Triumph Strain** (Hybrid). Outstanding; bright shades of yellow, orange, red and rose. Large flowers, mostly tigered or spotted.

Above each: Tr. pkt. \$1.25, 1/128 oz. \$2.75,  
1/64 oz. \$5.00, 1/32 oz. \$9.00, 1/16 oz. \$16.50

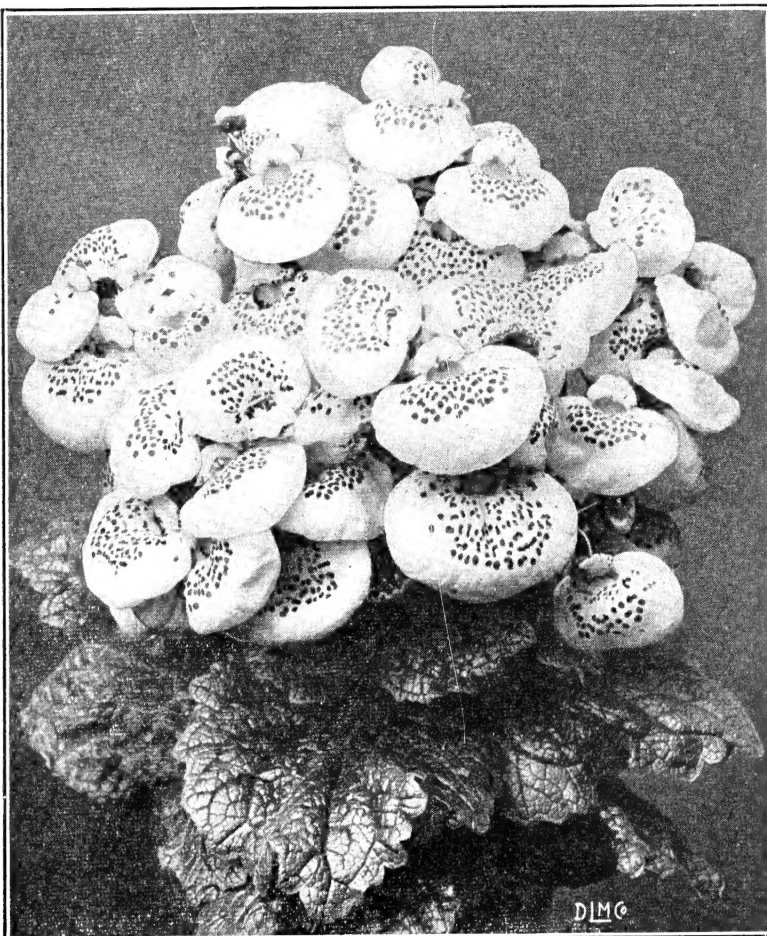

# Begonia

FIBROUS-ROOTED—ALL THE BEST

We Offer Only Varieties (Such as Listed Below) That Have Definitely Proved Themselves Worthy of a Grower's Time

Everblooming types, especially adapted for bedding and border plantings. Seeds we offer here have been produced by Begonia specialists who introduced many of these varieties. January sowing will produce choice plants for Spring sales, but seeds may be sown any time.

## EXTRA DWARF

**Fleck's Dwarf Carmen.** Light pink flowers. Rich bronze leaves. Extra compact habit.

**Saga.** Bright red. Extra dwarf; dense growth.

Prices of the above:

Tr. pkt. \$1.25, 1/64 oz. \$3.50, 1/32 oz. \$6.50

## DWARF

	Tr.	1/64	1/32
	pkt.	oz.	oz.
<b>Adeline.</b> Rich rose pink. Green foliage. Dwarf, compact. Very similar to Pink Pearl.....	\$1.50	\$3.25	\$6.00
<b>Ball Red.</b> Bright red; medium dwarf. ....	1.50	3.25	6.00
<b>Ball Deep Rose.</b> Deep rosy red which gradually fades to a luminous pink. Green foliage.....	1.50	3.25	6.00
<b>Luminosa compacta.</b> Dwarf growing in perfect little global plants; 6 to 8 in. reddish brown foliage.....	1.50	3.25	5.50
<b>Pink Pearl.</b> F1 Hybrid; rich pink, uniform dwarf; free flowering. Originator's pkts..	1.50	....	....
<b>Red Pearl.</b> F1 Hybrid; same as Pink Pearl except color is Luminosa red. Originator's pkts.....	1.50	....	....
<b>Snowbank.</b> Finest white for pot plant sales. Light green foliage.....	1.25	2.75	5.00
<b>Dwarf Mixed.</b> Choice blend of all the above including the new extra dwarfs.....	1/16 oz. \$9.00,	1.50	3.00 5.25

## MEDIUM TALL

<b>Carmen.</b> Clear rose pink, greenish bronze foliage; 8 to 10 in. Makes a beautiful pot plant.....	\$1.25	\$2.75	\$5.00
<b>Indian Maid.</b> Similar in habit of growth to Carmen with reddish, dark bronze foliage. Bright scarlet.....	1.25	2.75	5.00
<b>King of the Reds.</b> Glowing scarlet, foliage green with bronze edge.....	1.25	2.75	5.00
<b>Luminosa.</b> Rich deep scarlet with dark foliage. Very floriferous. Height 10 in...	1.25	3.00	5.25
<b>Prima Donna.</b> Rose pink.....	1.25	2.00	3.50

## TALL

<b>Christmas Cheer.</b> Brilliant cherry crimson of distinct shade; large bronze foliage.	\$1.00	\$2.00	\$3.75
<b>Ile de France.</b> Snow white, exceedingly large flowers; light green foliage.....	1.00	2.00	3.50
<b>Masterpiece.</b> Pure rose pink; large flowers; light green foliage.....	1.25	2.25	4.00
<b>Scandinavia Pink.</b> Large flowers, green foliage. Bright rose pink. Dwarf and bushy.....	1.00	2.75	5.00
<b>Scandinavia Red.</b> Bright carmine scarlet.	1.00	2.75	5.00
<b>Scandinavia White</b> .....	1.00	2.75	5.00
<b>Special Mixed</b> .....	1/16 oz. \$6.50,	1.25	2.50 4.00

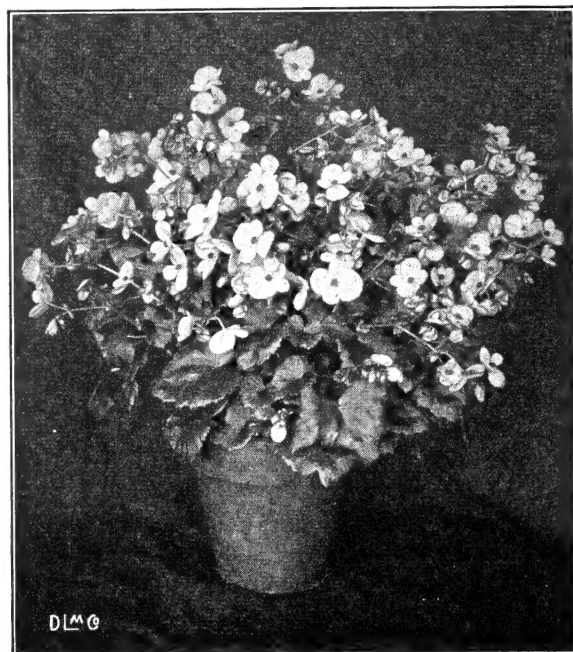

Begonia

## BELLS OF IRELAND

7000 S

Produces spikes of large, bell-like sheaths of translucent green surrounding a small white flower. Base branching. Good for cutting. Can be used also as a dried filler

Tr. pkt. 55c., 1/4 oz. \$2.00, oz. \$6.50

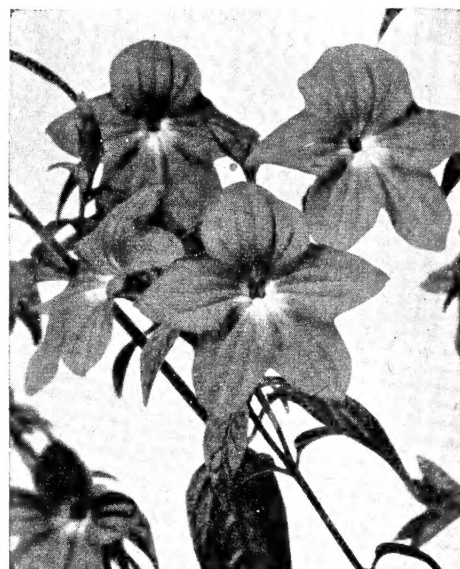

Browallia

## BROWALLIA

65,000 S

**Speciosa major.** Rich blue, fine for pot or basket work. Tr. pkt. \$1.00, 1/16 oz. \$2.25, 1/8 oz. \$4.00, 1/4 oz. \$7.50.

**Viscosa compacta, Sapphire.** Dark blue with white eye; 9in. Tr. pkt. 40c., 1/16 oz. \$1.10, 1/8 oz. \$2.00, 1/4 oz. \$3.60.



# Fleck's Petunias All Doubles

About 4000 seeds to 1/64 oz.

## CANADIAN DOUBLES

### CANADIAN MIXTURE

100% double, dwarf, improved mixture. Colors range from Pink and Salmon to White, Lavender to Purple.

½ tr. pkt. \$2.00, tr. pkt. \$3.50, 1/128 oz. \$6.65, 1/64 oz. \$12.60,

1/32 oz. \$24.00

### FLECK'S SPECIAL ALL DOUBLES MIXTURE

Our own blend of all Doubles—America, Canadian, Pan-American, Sakata's and Colossal, with special emphasis on popular fast selling colors.

½ tr. pkt. \$2.50, tr. pkt. \$4.00, 1/128 oz. \$7.50,  
1/64 oz. \$14.45, 1/32 oz. \$27.50

### COLOSSAL



Shades of Pink and Salmon Rose, Improved.

½ tr. pkt. \$1.75, tr. pkt. \$3.00, 1/128 oz. \$6.50,  
1/64 oz. \$11.75, 1/32 oz. \$22.00

### SEPARATE COLORS

**Black Prince.** Bright Burgundy wine color. Flowers medium size, but freely produced. A valuable bedding Petunia and unusually attractive when combined with white or pale yellow in bedding arrangements.

**Burpee Orchid.** Orchid lavender. Makes a nice pot plant.

½ tr. pkt. \$2.75, tr. pkt. \$4.50, 1/128 oz. \$8.50,  
1/64 oz. \$16.00

**Canadian Queen.** Fine, true pink double, somewhat lighter than Rose of Canada. The large, well ruffled flowers are carried nicely above the compact, bushy plants.

½ tr. pkt. \$2.75, tr. pkt. \$4.50, 1/128 oz. \$8.50,  
1/64 oz. \$16.00

**Northern Lights.** Most plants are a deep rose—deeper than Rose of Canada—with some medium pink shades present.

**Rose of Canada.** Fully double, bright medium rose flowers about 3 in. across are freely produced on compact, bushy plants.

Prices above 3, each: ½ tr. pkt. \$2.00, tr. pkt. \$3.50,  
1/128 oz. \$6.65, 1/64 oz. \$12.60, 1/32 oz. \$24.00

### AMERICA



Compact and uniform, 1 foot high, 1½ feet across. Rose pink to deep rose flowers, 2 inches across, 100% double. Excellent for beds, borders, edgings as well as pot plants. Stems sometimes 10 inches long which can be cut for low vase or table work.

½ tr. pkt. \$1.35, tr. pkt. \$2.50, 1/128 oz. \$4.50,  
1/64 oz. \$8.00, 1/32 oz. \$14.45

# Fleck's Petunias All Doubles

About 4000 seeds to 1/64 ounce

## PAN-AMERICAN DOUBLES

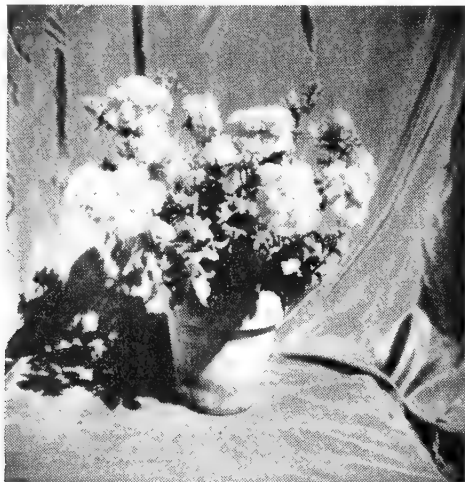

**Petunia, Allegro**

**Allegro.** Large, fully double flowers of clear, bright salmon are carried on fairly dwarf plants. A new and attractive color in the All-Double class.

**Caprice.** Large, deep rose flowers are freely produced on bushy, compact plants of uniform habit.

**Minuet.** Lavender; should be pinched to encourage branching.

**Nocturne.** Deep Elk's Pride purple. The medium large flowers are borne on vigorous plants.

**Rhapsody.** Deep wine purple. Does not fade. Compact, dwarf.

**Sonata.** Extra large, pure white flowers. Not as compact in growth as above two, and should be pinched to induce branching.

Each, above: 1/2 tr. pkt. \$2.75, tr. pkt. \$4.50, 1/128 oz. \$8.50, 1/64 oz. \$16.00



**Pan-American Doubles in Combination**

**Glorious Mixture.** Contains both tall and dwarf types; our own blend of all colors. In transplanting, be sure to use both large and small seedlings, thus insuring a complete range of colors.

1/2 tr. pkt. \$2.75, tr. pkt. \$4.00, 1/128 oz. \$7.60,  
1/64 oz. \$14.45, 1/32 oz. \$28.00

## "CULTURAL HINTS" FOR DOUBLES

**Sowing Dates**—For pots, November for 5's, and December for 4's for late April and May; for combinations, December and January for 2 1/2's and 3's for April and May; for bedding, December and January for April and May sales.

**Germination**—Sterilized peats and leafmolds (if not strongly acid) are good mediums; so are various sterilized mixtures of soil with peat or other organic matter. Don't cover the seed except for perhaps a sheet of paper to keep from drying out. The surface of the flat must be moist till the roots have dug down into the soil. Keep them at 60-65 degs. nights till germination takes place, then 48-50 degs. and dry, but not wilting.

When transplanting a mixed flat, use the smaller seedlings as well as the larger ones, so you will obtain all colors.

## SAKATA'S DOUBLES

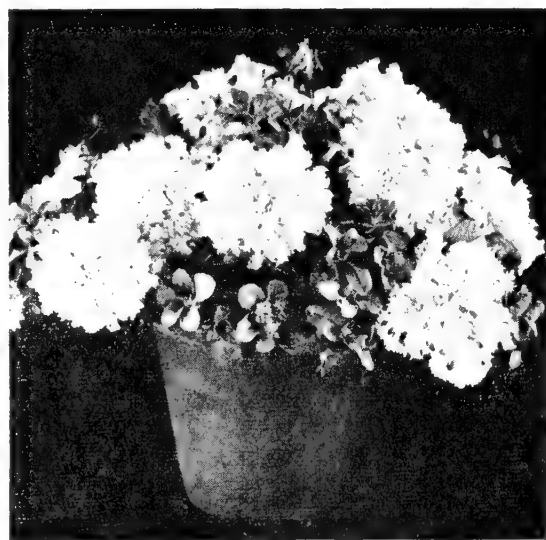

**Petunia, All-Double Victorious**

**Attraction.** Rich carmine rose and white.

**Blue Brocade.**

**Bright Orange.**

**Gaiety.** Large, full, double blooms, beautifully striped and mottled with bright rose and white. Extra dwarf and compact.

1/2 tr. pkt. \$2.75, tr. pkt. \$4.75, 1/128 oz. \$8.00,  
1/64 oz. \$15.60

**Illumination.** New bright red with scarlet sheen.

**Orchid Beauty.** Orchid; heavily veined deep violet.

**Purple and White.** Variegated striped purple and white; very dwarf.

**Victorious Clear Pink.** New strain, dwarf and compact. Clear pink, fully double, well fringed blooms; 3 1/2 in.

1/2 tr. pkt. \$2.50, tr. pkt. \$4.50, 1/128 oz. \$7.50,  
1/64 oz. \$14.50

**Victorious All-Double Mixed.** Our own hand blended formula.

**White.** Pure white.

All above, each, except Clear Pink and Gaiety  
1/2 tr. pkt. \$2.40, tr. pkt. \$4.40, 1/128 oz. \$6.95,  
1/64 oz. \$12.50, 1/32 oz. \$22.90

# Fleck's Stocks

Another one of our specialty seeds grown for us under contract by originators and specialists who are constantly improving the strains. Nothing finer offered anywhere.

18,500 seeds per ounce.

## GIANT COLUMN EXCELSIOR

Our Greenhouse Produced Seeds—Superior Quality

We offer only the types and colors worth a grower's time, based on our observations and opinions of growers who should know.

### NON-BRANCHING VARIETIES

Sowings from August to December will bloom in about 5 months. However, planting as late as February 15 will flower around June 15. These also do well outdoors.

#### WHITES

**Fleck's White Improved, No. 30.** Beyond doubt the best white today. Unsurpassed for doubleness, large flower head and pure white, velvety, fluffy florets. Very high double percentage; slightly taller and stronger grower than Ball No. 16.

**Ball White Improved, No. 16.** Pure white, extra large florets on well-formed, compact spikes.

#### PINKS

**New Pacific Pink.** New color. Bright, luminous salmon pink. Well formed, good stems.

½ tr. pkt. \$1.00, tr. pkt. \$1.60, ¼ oz. \$3.00,  
¼ oz. \$5.50.

**Fleck's Deep Rose.** Brilliant deep rose; long stems.

**Ball Supreme, No. 22.** Rich, silvery rose, long, stiff stems.

**Chamois Pink, No. 9.** Attractive, buff and pink; two-tone.

#### REDS

**Fleck's Ruby.** Deep red.

#### YELLOWS

**Ball Apricot, No. 20.** Large-flowered, creamy buff.

**Butterscotch, No. 26.** Creamy yellow (Improved Gold Standard).

**Deep Apricot.** Shade darker than Ball Apricot.

**Yellow Wonder.** Rich, full toned cream yellow. Superior in every way to Gold Standard.

#### LILACS AND PURPLES

**Lilac Lavender, No. 1.** Large-flowered strain.

**Silvery Lilac.** Beautiful sheen.

**Fleck's Purple Heart, No. 21.** Bright violet purple, long-stemmed.

#### MIXTURE

**Fleck's Special Blend.** Compounded in proportion of colors as to their popularity.

Prices of any of the above (except New Pacific Pink):  
½ tr. pkt. 75c., tr. pkt. \$1.25, ¼ oz. \$2.75, ½ oz.  
\$5.20, oz. \$9.85, ¼ lb. \$30.00

## GIANT IMPERIAL (Super) Improved BISMARCK (Branching)

30 in.

Fine for cut or bedding, greenhouse or outdoors. An old favorite. Large, early flowered with good doubles percentage.

**Buttercup.** Rich yellow. **Lavender.** Silvery blue.

**Chamois.** Ivory tinted old **Rose (Rose Charm).** Rich deep rose.

**Elk's Pride.** Rich, deep royal purple. **Shasta.** Pure white, giant flowered.

**Florists Mixture.**

Tr. pkt. 40c., ¼ oz. \$1.25, oz. \$4.00

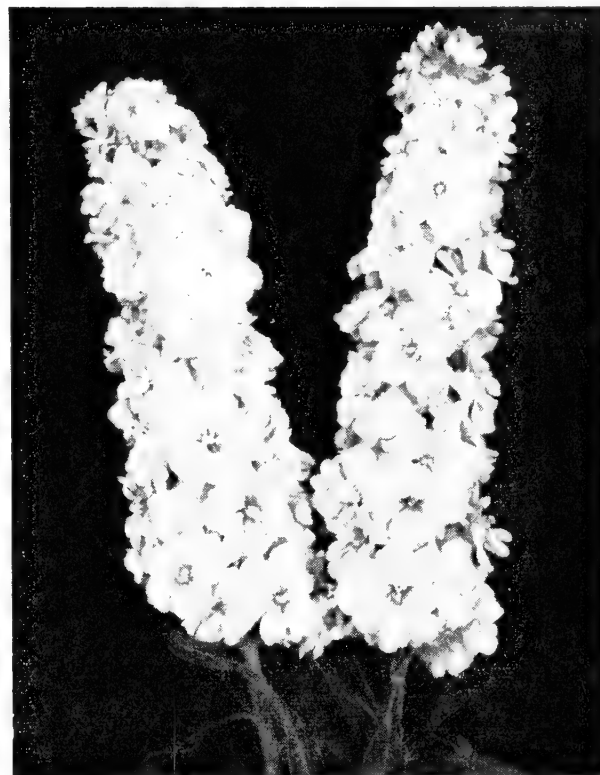

Stock, Giant Column  
Fleck's White Improved No. 30

## DWARF TEN WEEK

12 in. (Double)

Excellent for bedding and pot plants. Finished pots for Easter, like photo here—sell very well in place of Hyacinths.

Crimson

Dark Blue

White

Dwarf Ten-Week Mixture

Tr. pkt. 30c., ¼ oz. 75c., oz. \$2.25



## TALL TEN WEEK

20 in.

**Double Mixed.** Beautiful blend of early flowering, high double percentage; wonderful for outdoor cut.

Tr. pkt. 30c. ¼ oz. 75c., oz. \$2.25, ¼ lb. \$7.00



# CHRISTMAS ITEMS FOR RESALE

## WREATHS—Improved Line for Florists

These wreaths are made of natural prepared materials that last indefinitely. All our wreaths are wire frame base. Individually boxed.



### SERIES F

Green Ruscus, Holly and Lycopodium background. Frosted white cones, white Ruscus, red berries and ribbon.

Series F and G—15 in. \$1.85, 17 in. \$2.30, 19 in. \$2.75

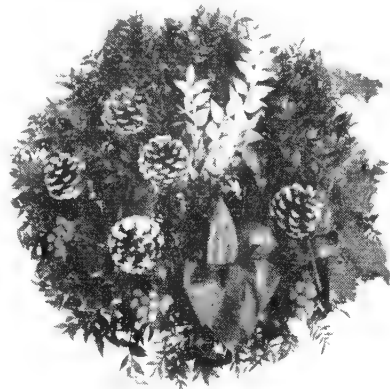

### SERIES G

Green Lycopodium and Ruscus background. Silver Ruscus and Holly at lower portion. Trimmed natural white tipped cones, red berries and ribbon.

## ALL LYCOPODIUM CHRISTMAS WREATHS

Individually boxed, with red bow and clusters of artificial red holly berries in addition to variations stated below. *Order now, specify shipping date.*

### 12 Inch Wreaths

- No. 100 Silvered tinted Lyco. No cones.
- No. 103 Green Lyco. Green tipped white cones.
- No. 104 Silver tinted Lyco. Natural tipped white cones.
- No. 105 Silver tinted Lyco. All red cones.
- No. 106 Green Lyco. Natural tipped white frosted cones.
- No. 108 Silver tinted Lyco. White tipped red cones.

Above 12 in. Wreaths:

65c. each, 1 doz. up at 60c. each

### 15 inch Wreaths

- X1/15 Silver tinted Lyco. No cones.
- X2/15 Silver tinted Lyco. Green tipped white cones.
- X3/15 Silver tinted Lyco. Red tipped white cones.
- X5/15 Silver tinted Lyco. White tipped red cones.
- X6/15 Green Lyco. Green tipped white cones.
- X7/15 Silver tinted Lyco. All red cones.

Above 15 in. Wreaths:

\$1.10 each, 1 doz. up at \$1.05 each

## DOOR PIECES

In clear, heavy cellulose bags. Sells on sight.

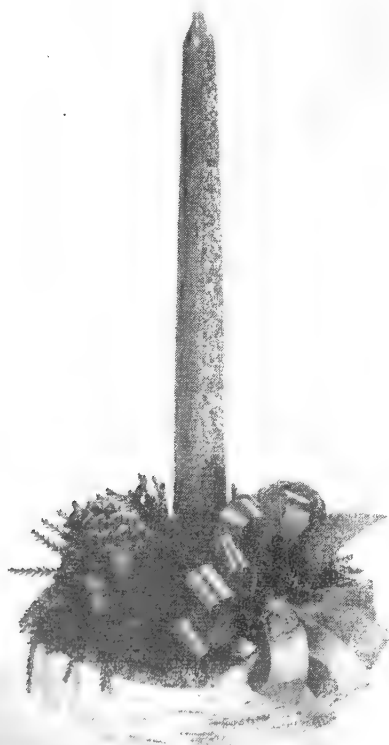

No. 42 Another exclusive. Very cutely trimmed. Has Birch base. Height 11 in. Diameter at bottom, 5 1/4 in.

Packed 2 to carton for \$2.25



No. 2012

No. 2012 Frosted Cone Hanger. Three 5 in. frosted cones strung with red satin ribbon decorated with sleigh bells, bow and green Holly leaves. Each 85c., doz. \$9.00.

## HURRICANE LAMP CENTERPIECE

No. 857—Size 14 in. x 9 in. Snow flocked, preserved holly with red berries, cherries and jeweled pine cones. Candle holder base has large Mistletoe Satin ribbon bow, glass lamp chimney and red candle. Each \$3.00, doz. \$30.00.

## CHRISTMAS LANTERN

No. 873—12 in. Beautiful and gay. Candy striped candle. Large Merry Christmas red ribbon bow on top. Decorated with angel feathers, glitter and snow. Ideal for hanging in doorways with mistletoe added or perfect for setting many other places.

Each \$2.00, doz. \$18.90.

## STYROFOAM CROSSES

Each  
No. 970—18x3x2—crossbar 12 in. . . . \$0.50  
No. 972—24x3x2—crossbar 15 in. . . . .75



## CROSSES

Beautifully trimmed and full.  
21 in. Tall, 5 in. Tree and Arms. Each \$1.95.

## WELL WITH PUMP



As shown above, this is an exclusive item with us. Stands 10 in. high. Base 8 in. Each \$1.95

**CORSAGES NO. 400**

Six glass balls of assorted colors. Silver grape leaves, chenille stems. *Very, very attractive.*

Boxed, 1 doz. \$1.85, gross \$21.00

**CORSAGES NO. 471**

Three reflector balls on silver leaf and stem.

Doz. \$1.25, gross \$14.00

**CHRISTMAS CORSAGE ACCESSORIES**

**Artificial Heather (Green)**

No. 67775—1 doz. sprays 20c., gross \$1.35.

**Snowman**

On 6 in. chenille stem.

Doz. 25c., gross \$2.25

**Santa**

On 6 in. chenille stem.

Doz. 20c., gross \$1.90

**Reindeer**

White plastic on chenille stem.

Doz. 30c., gross \$2.75

**Chenille Santa**

No. 22506—3 in.

Doz. 30c., gross \$2.50.

**SNOW BALLS**

Styro. 1 3/4 in. Doz. 50c., gross \$4.75.

2 1/2 in. Doz. 80c., gross \$7.60.

3 in. Doz. \$1.00, gross \$10.60.

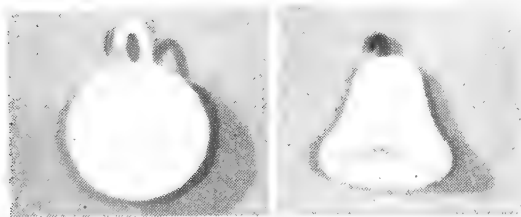

**SNOW BELLS**

Styro. 2 1/2 in. Doz. 90c., gross \$8.95.

3 in. Doz. \$1.25, gross \$13.00.

**ILLUMINATED SANTAS**



The style offered this year is Santa in a full colored walking, jolly mood. Not with foot in chimney as shown above.

Molded in vinylite plastic in full color, with 25 watt bulb—on plug. Will stand or can be hung on wall indoors or outside.

No. 74—40 in. high, 28 in. wide, 4 1/2 in. deep. Weight 7 lbs. Individually boxed. Each \$8.75.

No. 72—26 in. high, 18 in. wide, 3 1/2 in. deep. Each \$3.35.

**Santa Follows You**

No. 10—An optical illusion. Illuminated vinylite Santa Face, surrounded by green and red wreath. 6 ft. cord and socket, 2 lamps, ready to plug. 18 in. x 15 1/2 in. Each \$3.00.

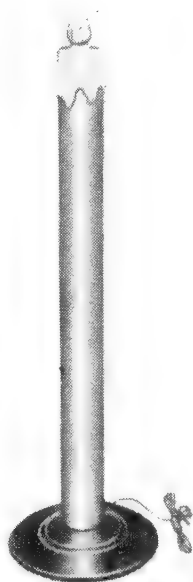

**GIANT Weatherproof OUTDOOR CANDLES**

42 in. Complete. Red and gold stripe candle. Green plastic base with wire and plug. Sold in pairs.

Pair—weight 10 lbs. \$6.85

**CANDLES**

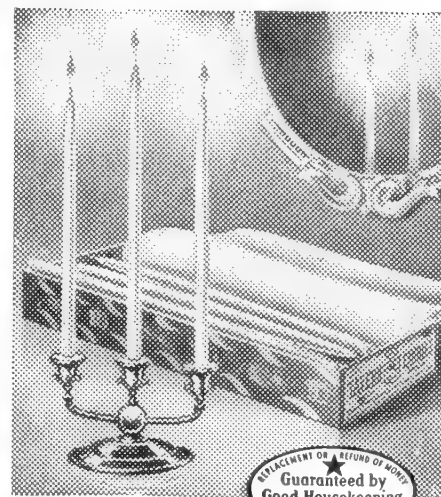

We offer the beautiful Emkay line of candles. Smokeless—Odorless—Dripless.

**Wedge Grip**

Red or white—12 to carton, 1 color.

	Doz.	Gross
12 in.....	\$1.08	\$11.76
15 in.....	1.20	13.20
18 in.....	1.44	15.60

Red or white—4 to carton, 1 color.

	Doz.	pkgs.
12 in.....	\$4.50	
15 in.....	5.40	
18 in.....	5.95	

**Byzantine**

15 in. assorted colors packed 4—\$7.20 doz. pkgs. Less than doz. pkgs. 80c. per pkg.

**Pine Glow, Scented**

No. 413—Red or Green. Has green pine tree embossed and is pine scented. 2 3/4 in. high. Doz. \$3.60.

**Bayberry, Scented**

No. 961—12 in. Packed 1 doz.—\$1.80 doz.

**Frosted Pillar (Giant)**

Red or White Each Doz.

No. 4062—12 in. Packed 4...	\$1.50	\$ 9.60
No. 4063—18 in. Packed 2...	2.00	14.40
No. 298—24 in. Packed 2...	3.50	....

**Flower Tapers**

No. 447—16 in. long, tapered and graceful. Lend themselves very nicely in floral arrangements. 1 doz. Red or White to carton. \$7.20 doz. cartons. Less than doz. cartons, 70c. carton.

**GLASS CANDLES**

These beautiful candles are excellent for many decorative uses.

No. 68064—5 in...3 doz.	\$2.50,	gross \$8.95
No. 68066—7 in...3 doz.	3.40,	gross 12.95
No. 68068—9 in...3 doz.	4.85,	gross 17.95

**BELL STRAPS (Yuletide)**

Bell Strap, K. 5—Five assorted medium to large sleigh bells fastened to heavy, durable red plastic belt. 1½ in. wide by 21 in. long. Doz. \$6.00.

**METAL BELLS, with CLAPPERS**

Finest line of bells ever offered anywhere at these low prices.

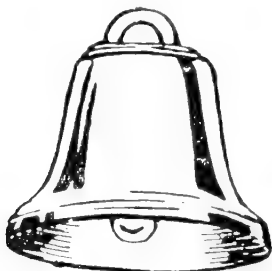

No. 615—1 in. high, 1½ in. diam. at bottom. Silver or gold. \$1.65 per 100, \$14.95 per 1000.

No. 210—In six brilliant metallic colors: Silver, Gold, Blue, Green, Red and Fuchsia. 1 in. high, 1½ in. opening bottom. 100 for \$2.65, 500 for \$12.00.

No. 211—About half the size of above bells. Nickel finish. 100 for \$2.25.

**LIBERTY (Nickel Plated)**

No. 618—1¾ in. high, 1¾ in. diam. at bottom. Gold or silver. \$3.25 per 100, \$28.50 per 1000.

No. 618—Red. Same as above, except color. \$3.50 per 100, \$30.00 per 1000.

Assortment of the above two numbers in Gold, Silver and Red \$3.35 per 100, \$29.00 per 1000

**LIBERTY (Silver)**

No. 619—2 in. This bell is made of aluminum with silver finish. 95c. per doz., \$7.00 per 100, \$65.00 per 1000.

**JINGLE BELLS (Sleigh Type)**

Nickel Plated, Silver Finish



These can be fastened to straps, corsages, etc.

	100	1000
No. 600—½ in.	\$0.80	\$ 6.50
No. 602—¾ in.	1.00	9.00
No. 604—1 in.	1.50	12.00

**PLASTIC BELLS**

Without Clappers

These beautiful bells are beyond description. However, they do not have clappers. You may order separate colors or assorted. A No. 10 or 12 glass ball can be inserted to add additional beauty.

Tinsel Plated 100

No. T 50 ½-in. assorted red, gold, silver.....\$1.60

No. T 100 1 in. assorted red, gold, silver, blue, green..... 2.50

Frosted White

	Doz.	Gross
No. 1479—½ in. solid.....	\$0.15	\$1.25

No. 1587—¾ in.....	.20	2.20
--------------------	-----	------

Bright Metallic Colors

	100
No. B 50 ½ in. assorted red, blue, green, yellow, white.....	\$0.65

No. B 100 1 in. assorted red, blue, green, yellow, white and baby blue and pink..... 1.30

Transparent Bells

No. B 200—2 in. Doz. to bag of one color. Red, white, blue, green. Bag 75c., 12 bags (144 bells) for \$6.00.

No. B 300—3 in. Doz. to bag of one color. Red, white, blue, amber. Bag \$1.30, 12 bags (144 bells) for \$8.50.

(Frosted (Paper)

3 in. Packed ½ gross	
½ gross.....	\$2.25 Gross.....\$4.45
Less than gross, 25c. doz.	

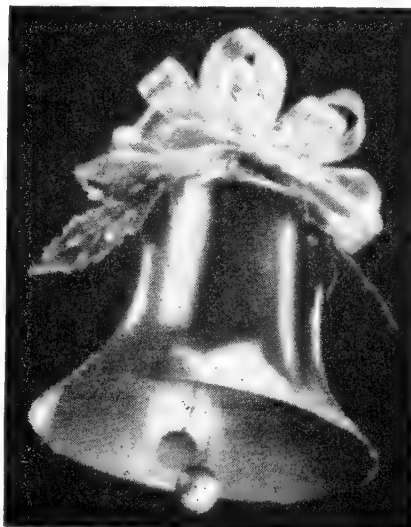

LUSTRE BELL

Supplied without trimming. For tree decorations, and many other uses. Metal with clapper.

“Jack Frost.” Finished in silver, giving appearance of frozen ice. 2 in. with clapper. 1 dozen to box. Box.....\$1.55

**Aero Snow Flakes SPRAY SNOW**



Greatly improved, pine scented and guaranteed full cans. Just press button on top of pressure can to release a decorative snow-storm that produces a realistic, intense white covering for Christmas trees, wreaths, etc. Easy to use. Easy to remove. Also gives the appearance of flocking.

	<i>Retail</i>	<i>Dealer, case</i>
<b>Pressure Cans</b>	<i>Each</i>	<i>of 12 cans</i>
White, 6-oz. cans.....	\$0.69	\$5.60
White, 12-oz. cans.....	.98	8.00

**COLORS**

12-oz. cans of Red, Yellow, Green or Blue. 98c. each; case of 12 cans for \$8.00.

**STYRO CANES**



Made of pure white styro with water repellent foil ribbon.

	<i>Packed</i>	<i>Doz.</i>	<i>Gross</i>
31 in. x 1¼ in.....	2 doz.	\$3.70	\$42.00

Gross rate allowed on original packs as noted above.

**REINDEER—Celluloid**

Standing



	Doz.	Gross
No. 202—White 3¼ in. high..	\$1.25	\$12.90
No. 201—White 5 in.....	2.35	20.00

**REINDEER RUNNING**

	Doz.
No. 2015—9 in.....	\$18.00
Less than doz., \$1.70 each	
No. 2016—6 in.....	6.90
Less than doz., 65c. each	

**BAMBI FAWN**

No. 2006—4½ in. Beautifully colored. Doz. \$1.85.

# FLECK'S DEPENDABLE SUPPLIES

## GLASS BALLS

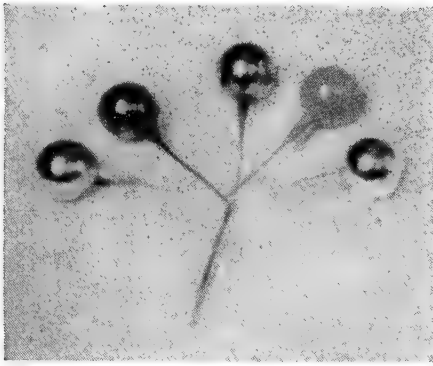

Silver, Red, Gold, Blue, Green, or Assorted

On wrapped wire stems. Rich colors. For corsage wreaths and other special decorations.

Size	Doz.	Gross
10 mm.....	\$0.15	\$1.25
20 mm. (3/4 in.).....	.20	1.65
30 mm.....	.30	2.55

## REFLECTOR BALLS

20 mm. Assorted colors.

Gross \$2.35. Less than gross, 25c. doz.

## FROSTED BALLS

Beautiful White

No. 1473—20 mm.

Gross \$2.00. Less than gross, 25c. doz.

No. 1474—30 mm.

Gross \$2.55. Less than gross, 30c. doz.

## BALL TREE

No. 9606—10 in. high. Contains 12 balls assorted colors.

Each.....65c. Doz.....\$6.50

## BEAD STRINGS—9 ft. SILVER

8mm. ball size. \$2.25 doz., \$23.00 gross.

## SNOW GIRL ON SKIS

An attractive ornament for window decoration, etc. Girl stands about 6 in. high.

Doz. \$1.80, \$20.00 gross.

## RED PLASTIC RIBBON

Plastic 50-Yd. Rolls—Fine Quality

Width	1 roll	6 rolls up Per roll
No. 5.....	\$0.55	\$0.50
No. 9.....	.79	.70
No. 16.....	1.00	.90
No. 40.....	1.25	1.15
No. 80.....	1.69	1.65
No. 120.....	2.00	1.89

Note—Above are 50-yd. rolls—not 40-yd.

No. 16 Width, in foliage green, also in stock. Same price, Red No. 16.

## HOLLY BERRIES—Artificial

(Large Size—2 on 1 Wire)



	5	10	25	100
	Gross	Gross	Gross	Gross
Bright Red.....	\$1.00	\$1.95	\$4.45	\$16.95
White.....	1.55	3.00	7.45	....
Silver.....	2.00	3.95	8.95	....

## BERRY SPRAY

No. 70—Assorted. 8 in. stem with about 1 dozen berries.

Gross \$1.75. Less than gross, 20c. doz.

## POINSETTIA BLOOMS (Wired)



No. 30—2 in. Celluloid. Red. Gross \$1.40. Less than gross, 20c. doz.

No. 40/5—6 in. Lacquered. Silver. Gross \$5.00. Less than gross, 50c. doz.

No. 610—6 in. Lacquered. Red. Gross \$6.25. Less than gross, 60c. doz.

## SNOW STICKS and SNOW BUDS

On Soft Green Wire

Ideal for that extra touch in many types of decorations.

Snow Sticks No. 168.....gross \$1.50

Snow Buds No. 160.....gross \$1.55

## BEAD SPRAYS



In Colors

Red, Silver, Green, Gold, Blue, and Assorted

No. 10087—Five spikes, 1 ft. total length, Illustrated above.

12 bunches \$1.00, 144 bunches \$9.45.

No. 10081—Six 12-in. sprays to bunch—6, not 5, as shown above.

12 bunches \$1.60, 144 bunches \$16.95.

## BEADED CATTAIL

No. 10082—Boxed, assorted colors. 16 in overall length.

Doz. \$1.60, gross \$15.00.

## BEAD SPIKES

No. T152—Assorted colors. 1/2 gross to box.

1/2 gross \$1.85, gross \$3.50.

## GLASS SPIKES

Red or assorted colors.

No. 1—2 1/2 in. Gross \$2.00. Less than gross, 20c. doz.

No. 3—4 in. Gross \$2.35. Less than gross, 25c. doz.



## HEARTS

2 in. Red Styrofoam,  $\frac{3}{8}$  in. thick.  
Doz. 75c. Gross \$8.00

4 in. Red Styrofoam,  $\frac{1}{2}$  in. thick.  
Doz. \$1.56 Gross \$16.80

## LOVERS SHADOW BOX

13 in. by 10 in. Beautiful and attractive.  
Each \$1.75.



No. 2. 2 in. Wood Heart  
on 12 in. wood stick.  
All red enameled. Gold  
words on heart "To  
My Valentine."

Doz. 80c., 5 doz. \$3.25,  
10 doz. \$6.00.

## HOLLY LEAVES

Lacquered



No. 1010—Green with Berries.

2 $\frac{1}{4}$  in. leaves...Gross \$2.55, or 30c. doz.

No. 1010—Silver with Berries.

2 $\frac{1}{4}$  in. leaves...Gross \$2.65, or 35c. doz.

No. 103—3 in. Single Leaf.

Gross \$1.20; less than gross, 15c. doz.

## FALL BIRCH SPRAYS

Excellent for decorations or special basket work, etc.

No. 700—12 leaves to spray.

Gross sprays for.....\$13.50

1 doz. sprays for..... 1.75

## CATTAILS

Pencil Thickness



Boxed 100. 100 1000  
Plain Brown (Natural), 30 in..\$2.50 \$22.00  
Metallic Two-tones, 30 in.... 4.50 42.00

## ERYANTHUS GRASS

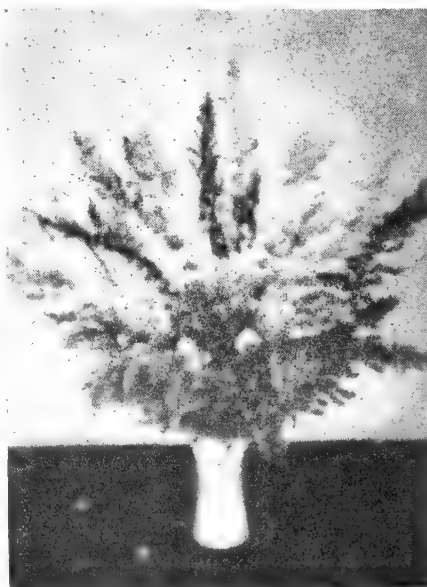

Feathery plumes, varying about 24 in.  
Assorted 12 colors.

1 lb. about 50 sprays to box.....\$3.25

10 boxes (500 sprays) at.....\$2.95 box

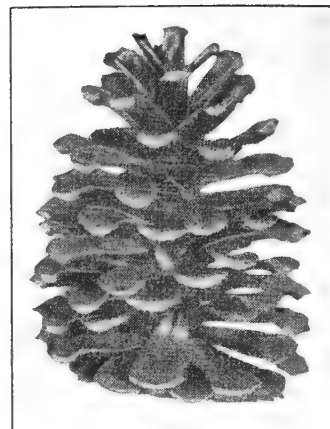

## PINE CONES—Enameled Colors

Finest Uniform Quality

All colors, very bright, including two  
tones and frosted 100 1000

Small (about 2 in.).....\$3.00 \$26.50

Medium (about 2 $\frac{1}{2}$  in.)..... 3.50 30.00

## PINE CONES—Natural

Top quality—Selected

Medium Size (about 2-2 $\frac{1}{2}$  in.)

100 for.....\$1.65 Bag of 500 for \$5.85

Large Size (about 3 in.)

100 for.....\$2.10 Bag of 400 for \$6.65

## SPRUCE CONES—NATURAL Wired

For decoration on corsages, or in clusters  
on wreaths, etc. About size of thumb.  
25 to bundle 35c., 4 bundles for \$1.10,  
20 bundles \$5.00, 40 bundles (1000) for  
\$8.50.

## EGG CONES, Miniature

Natural, tipped silver. Size about 1 in. by  
 $\frac{5}{8}$  in., wired. Very cute and excellent  
for corsages. Gross \$1.00, box of 5 gross  
\$4.50.

## THISTLES

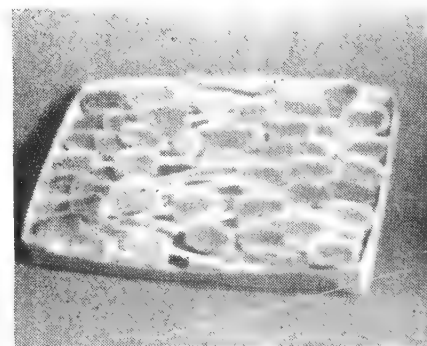

Large, assorted metallic colors.  
\$3.50 per 100, \$31.00 per 1000

Large enameled red.  
\$3.95 per 100, \$36.00 per 1000

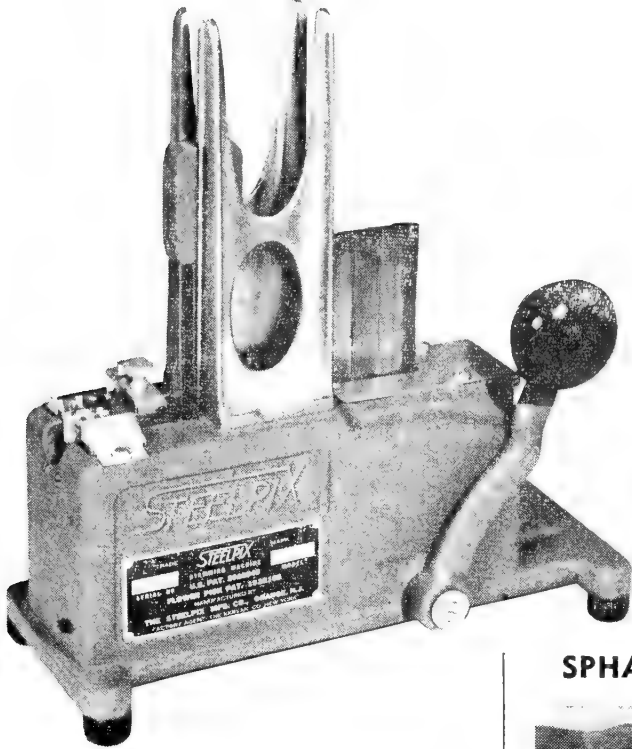

## STEELPIX MACHINES

A great time saver

Each \$50.00

### STEEL PICKS

For use with above machine.

2 1/8 in.—Case of 12,000. \$18.60

3 in.—Case of 10,000. 18.60

4 1/2 in.—Case of 6,000. 12.95

### SPHAGNUM MOSS—Dry



Burlapped Bales—Nice, Clean Stuff

Bale \$3.85, 5 bales at \$3.50, 10 bales at \$3.40

### SPHAGNUM MOSS

For Seed Flats

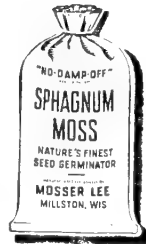

This "no damp off" milled moss is ideal for starting seeds. Packed 2 bus. bag (7 lbs.) \$2.95  
bag, 5 bags at \$2.75  
bag

### STAR FLOWERS (Brazilian Grass)

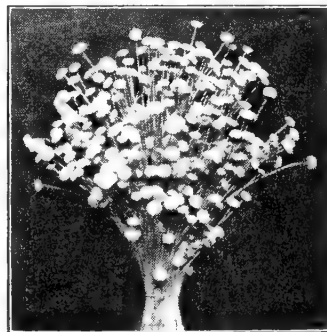

Packed in 1/4-lb. bunches.

Red	Blue	Orange
Green	Light Blue	Cerise
Pink	Purple	Orchid
Yellow	Lavender	Autumn
Chartreuse	Light Pink	Fuchsia
4 bunches.....		\$3.85
12 bunches.....		10.00

## CRINKLE BUSH

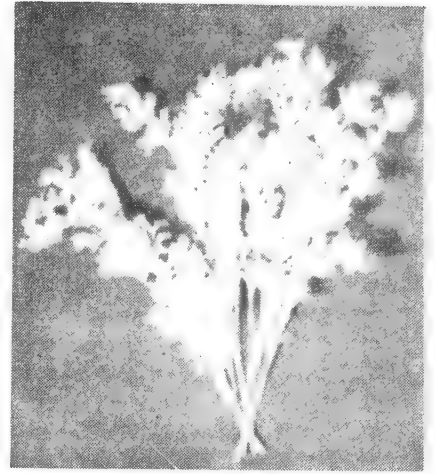

This prepared foliage is very nice to work with. Does not get brittle.

	Lb.	10 lbs.
Green Painted.....	\$1.35	\$11.60
Silver or Gold.....	1.50	13.90
Two-tone Metallic.....	1.65	15.25

## CASH and CARRY

Come in and pick out what you need and save money. No parking problems.

## RUSCUS

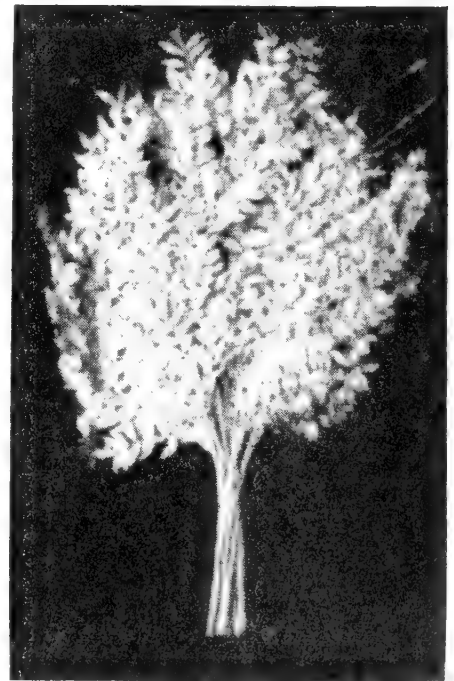

Red, Triple E Quality, Bright Red.

Do not confuse this grade with inferior quality offered at lower prices.

5 lbs.....	\$6.60	25 lbs.....	\$25.90
10 lbs.....	11.25	100 lbs.....	98.00
Less than 5 lbs., \$1.50 per lb.			
<b>Silver.</b>			
5 lbs.....	\$6.75	25 lbs.....	\$28.80
10 lbs.....	12.50	50 lbs.....	56.00
Less than 5 lbs., \$1.60 per lb.			

Visit our air conditioned display rooms. Ample parking space.

### VIA TURNPIKES

Our place is about  
2 hours from Connecticut  
2 hours from Harrisburg  
1 1/2 hours from North Jersey

Interchanges only 3 1/2 miles from our place. These interchanges expected to be open by October 1st.

## PALMETTO PALM LEAVES

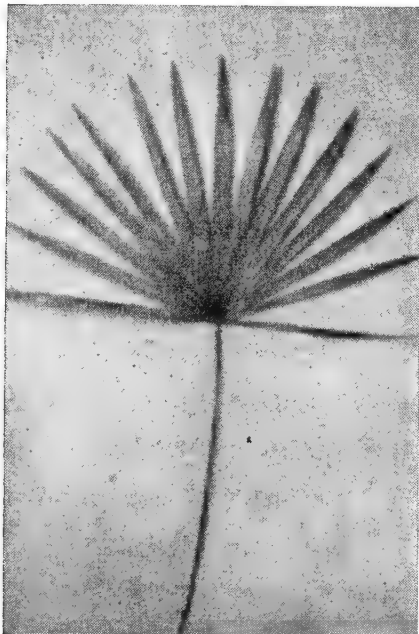

Packed 100

Measure from tip of leaf to stem

	10	100
10 in.....	\$1.25	\$ 9.50
14 in.....	2.00	13.75
Minimum order—10 of one size		

# ARTIFICIAL AND PREPARED FOLIAGE

## OAK (Natural - Prepared)



Red or Brown Twigs for wreath and basket decoration. Top quality. Cartons of 10 lbs. for \$4.75.

Transparent. Red or Autumn two-tone yellow. Lb. \$2.65, 10 lbs. \$22.50.

## STATICE

Natural, White Dried



Top quality, No. 1 grade. 10 lb. ctn. \$9.50, 50 lbs. \$46.25, 100 lbs. \$87.90  
Less than 10 lbs. at \$1 40 lb.

## STRAWFLOWERS



Wired, with 12 in. Painted Wire, 2 in. Flowers, Assorted Natural Colors. 25 to bunch of 1 color. 5 bunches for \$2.95, 10 for \$5.50, 40 bunches (1000) for \$20.00.

## GRAPE LEAVES

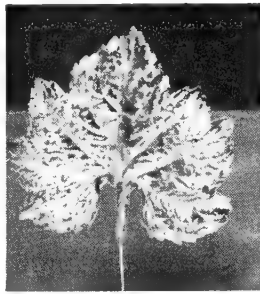

No. 104—4½ in. Silver. Paper both sides.  
½ gross \$1.00, gross \$1.80.

## MAPLE LEAVES



No. 33—Large size; silver. Paper back.  
½ gross \$1.10, gross \$1.95.

## VIOLET LEAVES



Celluloid, Green

White spots in picture above due to high gloss finish and light reflection when photographed. ½ gross 75c., gross \$1.25.

## CYCAS LEAVES



Green Enameled

A soft and pliable natural leaf. Packed 10 leaves to a bundle, 100 leaves to a carton.

Size	10	50	100
8 in. to 12 in. ....	\$0.70	\$3.00	\$5.80
16 in. to 20 in. ....	1.00	4.50	8.50
20 in. to 24 in. ....	1.25	5.50	10.00
24 in. to 28 in. ....	1.50	6.50	12.00
28 in. to 32 in. ....	1.75	7.60	14.75
32 in. to 36 in. ....	2.20	9.40	17.40
36 in. to 40 in. ....	3.00	12.00	22.50

Silvered

	10	50	100
8 in. to 12 in. ....	\$1.00	\$4.00	\$7.50
12 in. to 16 in. ....	1.10	4.50	8.40
16 in. to 20 in. ....	1.30	5.50	9.90

## GALAX LEAVES—Artificial Celluloid

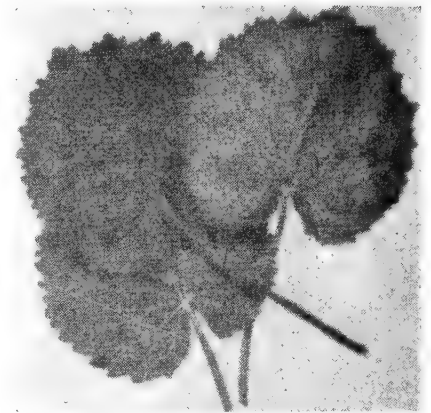

White, Green, or White with Green edge.

½ gross 90c., 1 gross \$1.65, 5 gross \$7.00

## MAGNOLIA LEAVES NATURAL—PREPARED

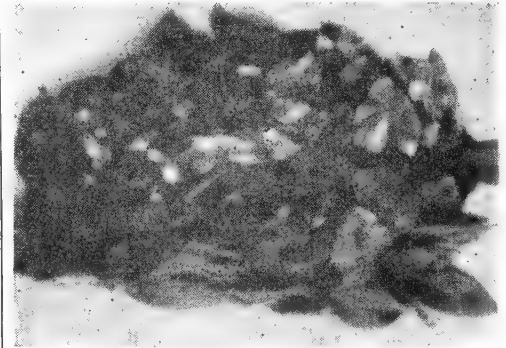

Red, Green or Brown. 6-lb. carton, \$3.50

## ROSE LEAVES ARTIFICIAL



Attractive—silver or gold with paper back. ½ gross 85c., gross \$1.50.

No. 122—Green, Celluloid.

½ gross 90c., gross \$1.65.

Velvet Rose Leaves—See index.

# FLECK'S DEPENDABLE SUPPLIES

## Hillman Wreath Making Machine and Accessories for Grave Blankets and Floral Sprays

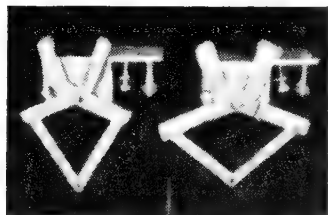

Model "A"      Model "B"

The new model "B" jaws are for extra heavy duty. Identical in principal to model "A" except larger jaws and heavier construction. Write for descriptive circular.

### Standard Rings (2 1/2" clips)

Ring Size	Cartons of	Shipping weight	Price
8 in.....	100	12 lbs.	\$12.00
10 in.....	100	20 lbs.	15.00
12 in.....	100	30 lbs.	16.00
14 in.....	100	40 lbs.	17.00
14 in.....	50	20 lbs.	8.50
16 in.....	50	22 lbs.	9.00

### Light Rings (1 1/2" clips)

8 in.....	100	15 lbs.	\$12.00
10 in.....	100	20 lbs.	14.00
12 in.....	100	30 lbs.	16.00

10% discount from list on 500 or more of any one size of rings

### Machines

Model "A".....	5 lbs.	\$12.50
Model "B".....	6 lbs.	17.50
Set of Heavy Jaws.....	2 lbs.	7.50
Table for Machine.....	20 lbs.	25.00

### Garlands (Roping) Clips

Light.....	1000	3 lbs.	\$3.00
Medium.....	1000	5 lbs.	4.00
Heavy.....	1000	8 lbs.	5.50
Heavy.....	500	4 lbs.	3.00

### Grave Blanket Kits

Machine not needed to use these. Prongs easily bent by hand.

Standard.....	25 Kits	20 lbs.	\$7.50
---------------	---------	---------	--------

### Floral Spray Bars

Spray Bars.....	25	3 lbs.	\$2.50
-----------------	----	--------	--------

### PEPPER GRASS Painted

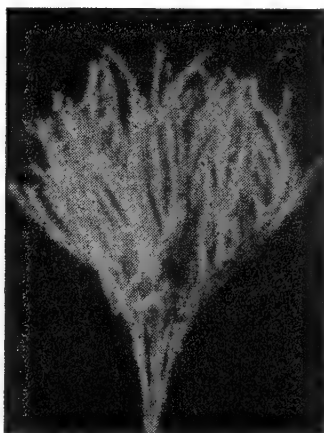

Nicely colored in Red, White, or Silver. 1/2-lb. bunches.

Lb. \$1.65, 5 lbs. \$1.35 per lb., 10 lbs. \$10.85

### LYCOPodium

Clean and bright colors.

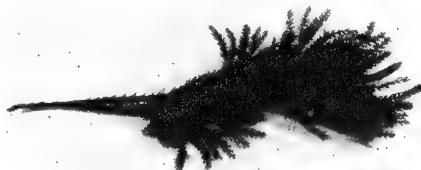

#### Prepared, Green

3 lbs.....	\$1.50	25 lbs.....	\$7.95
10 lbs.....	3.50	100 lbs.....	28.95

#### Prepared, Red

Lb.....	\$1.50	10 lbs.....	\$11.95
5 lbs.....	6.95		

### PHILLY FERN PINS

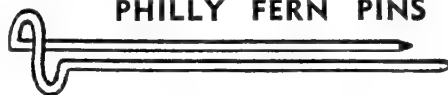

The one with the S-shaped top, which holds best. 10-lb. carton \$3.95, 50 lbs. \$16.50. For those who need only a thousand or two we oblige by making up one pound for 65c.

## Wire Designs

Well Made, Green Enameled

### WREATH FRAMES (Box Style)

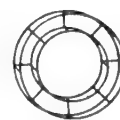

Size	Doz.	25	100
10 in.....	\$1.60	\$2.50	\$9.00
12 in.....	1.75	2.75	10.00
14 in.....	2.00	3.50	12.50
16 in.....	2.30	4.20	15.50
18 in.....	2.95	5.50	20.00
24 in.....	4.90	9.00	....

### WREATH FRAMES, SINGLE (2 Wires)

Size	Doz.	25	100	500
10 in.....	\$0.90	\$1.75	\$6.25	\$27.50
12 in.....	1.00	2.00	7.20	34.00
14 in.....	1.30	2.50	9.15	43.00
16 in.....	1.60	3.00	11.70	55.00
18 in.....	2.20	4.20	15.70	....

### EASELS

Measure size by height



Size	10	100
21 in.....	\$1.60	\$13.00
24 in.....	2.10	16.00
30 in.....	2.70	19.00
36 in.....	2.90	23.00

Minimum order—10 of 1 size

### CROSSES

Measure size by height



Size	Doz.	25	100
12 in.....	\$3.50	\$6.50	\$23.00
14 in.....	4.00	7.50	26.00
16 in.....	4.50	9.00	30.00
18 in.....	5.00	9.50	35.00
20 in.....	5.50	9.90	37.90
24 in.....	5.75	11.50	....

### PILLOWS

Measure size by width across at top.

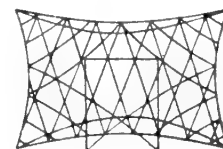

Size	Each	Doz.	25
12 in.....	\$0.50	\$5.00	\$9.90
16 in.....	.60	6.00	11.00
18 in.....	.85	8.00	15.50
22 in.....	1.00	9.90	19.00

SPOOL WIRE. See index.



# FLECK'S DEPENDABLE SUPPLIES

## WAXED FLOWERS—Artificial Wired

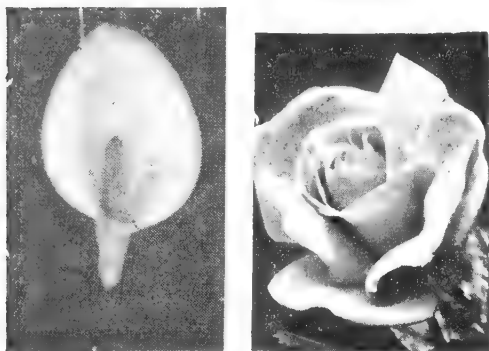

Waxed Flowers, Artificial. Wire attached. For wreaths and design work and other special decorative uses. Excellent quality.

	100	1000
Callas.....	\$4.50	\$40.00
Camellias.....	3.50	30.00
Carnations.....	3.00	27.50
Daffodils.....	3.50	30.00
Dahlias, Cactus.....	4.50	40.00
Easter Lilies.....	5.00	45.00
Georgines.....	4.50	40.00
Roses (Large size).....	3.50	30.00

Minimum orders—100 of a color

Colors: Red, Pink, White, except natural colors only on Daffodils, Callas and Easter Lilies.

## FLOCKED STATICE

Lovelier and more graceful than Flocked Gypsophila.

Colors: White, pink, blue, yellow, green, orchid, red.

\$2.00 per bunch of 1 color  
12 bunches or more at \$1.50 bunch

## FRUITS, Small

These are nice for certain corsage work and other decorative purposes. Wire attached.

	Doz.	Gross
Acorns.....	\$0.20	\$1.65
Cherries.....	.20	1.65
Lemons.....	.20	1.65
Oranges.....	.20	1.65

Box containing assortment of 2 gross, including bananas, carrots, etc. for \$3.75.

## CELLULOID FLOWERS—Wired

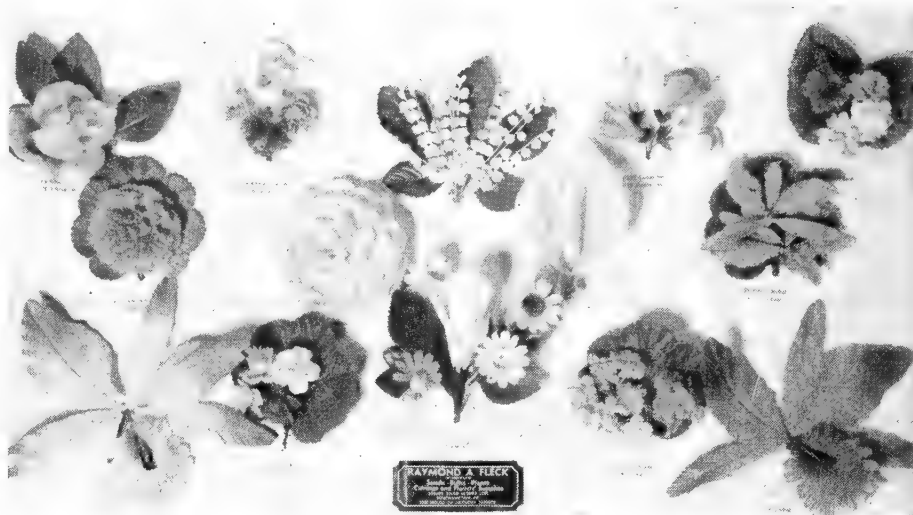

**Apple Blossom, No. 628.** Red, white, pink, tea, or lavender.  
Packed 5 gross of 1 color for \$6.50, gross \$1.50.

**Bachelor Buttons, No. 289.** Blue.  
Box 5 gross for \$7.50, gross \$1.75.

**Carnations (Large).** White, light pink, red, yellow or Talisman. Boxed 50 of one color \$2.25, \$4.00 per 100, \$35.00 per 1000

**Dahlias.** Light pink. Boxed 50 of one color \$2.30, \$4.30 per 100.

**Dahlias—Cactus.** Natural size. Red, white, pink, yellow. Boxed 50—\$9.00 per 100.

**Daisies.** Yellow, pink, or white.  
Packed 5 gross of 1 color for \$6.50, gross \$1.50.

**Poppies.** Red. Gross \$2.25, 5 gross for \$10.00.

**Roses, No. 24 (Medium Large).** Very nice. White, red, light pink, yellow, Talisman. Boxed 50 of 1 color \$2.50, \$4.00 per 100, \$35.00 per 1000.

**Orchid, No. 67.** Large. 50 for \$3.50, \$6.50 per 100.

**June Rose Buds.** White, yellow, red, orchid, pink. \$1.75 gross, original box (2 gross) of 1 color \$3.00.

**Violets.** White, purple, pink, red. Boxed 5 gross of 1 color for \$7.50, less than box \$1.75 gross.

**Sweet Peas.** White, orchid, pink, red. Boxed 5 gross of 1 color for \$7.50, less than box \$1.75 gross.

Sold only in units as noted

## GRAPE CLUSTERS

**No. 2247**—Beautiful bunch of 30 large Grapes (artificial). Colors Red or Blue.  
Doz. bunches for \$6.90  
Less than dozen, 75c. per bunch

## IVY SPRAYS

**No. 1201**—Top quality. Doz.....\$1.25

## LILY-OF-THE-VALLEY

Bells made of linen.  
Boxed 5 gross for \$7.50, gross \$1.75

## ORCHIDS (Satin)

**No. 78.** Medium Large. Doz. \$1.00.

## MUSHROOMS

For dish gardens

**No. 1229**—½ in.....\$1.65 gross  
Less than gross, 20c. per doz.

**No. 1234**—1 in.....\$2.15 gross  
Less than gross, 30c. per doz.

## PHILODENDRON SPRAYS

**No. 67790**—Top quality. Doz.....\$1.25

## ROSE SPRAY (Celluloid)

Two Sweetheart Roses on 5 in. stem with leaves. Beautiful. Colors: American Beauty, Pink or Talisman.

Boxed 1 gross of a color \$4.50  
Less than gross, 50c. per doz.

## Flower Dyes

For coloring cut flowers by absorption. Eight colors: Blue, Red, Pink, Orange, Yellow, Violet, Lavender and St. Patrick's Green.

Pkt. 50c., 8 pkts. (your selection) \$3.50

### TINT DUST

For coloring flowers by dusting. Blue, Light Blue, Red, Orange, Green, Light Green, Pink, Light Pink, Rose-Pink, Yellow, Deep Yellow, Lavender, Deep Magenta and Violet.

1-oz. jar 25c., doz. jars \$2.75, your selection

### BLOOMLIFE'S IMPROVED NO RINSE FLOWER DYES

Just dip, drain, and dry.

Light Yellow	Black	Light Blue
Deep Yellow	Deep Green	Deep Blue
Light Pink	Peach	Red
Deep Pink	Maroon	Purple
Fuchsia	Violet	Chartreuse
Orchid	Aqua	Lavender

Pint \$1.75, 12 pints for \$19.90

### FLORAL BUTTS

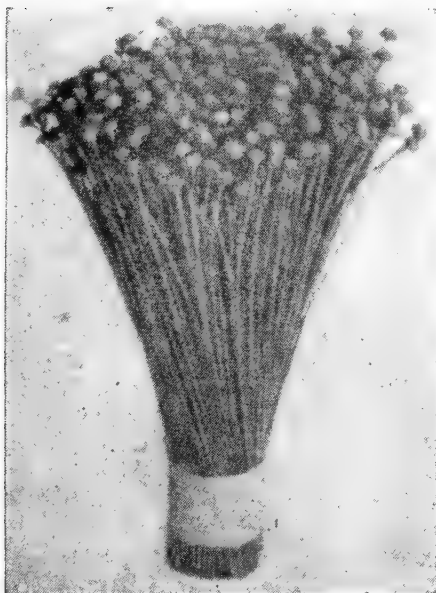

500 of one color to bunch.

Red, Green, White, Rose, Pink, Royal, Yellow.

Bunch 85c., dozen bunches 1 color or assorted for \$7.90, 50 bunches for \$28.00.

## Scotch Tapes

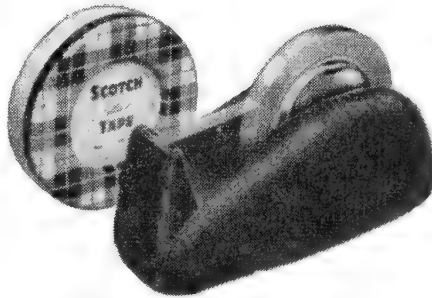

2592-in. rolls—3-in. core  
Width Can 6 rolls

No. 600— $\frac{1}{2}$  in. (2 to can)... \$2.80 \$7.56  
No. 600— $\frac{3}{4}$  in. (1 to can)... 1.86 10.08

Heavy Duty Dispenser for above.  
\$2.50 each. Wt. 7 lbs.



1296 in. rolls—1 in. core  
1 roll 6 rolls

No. 600,  $\frac{1}{2}$  in. width (1 to can)... \$0.91 \$4.92  
No. 600,  $\frac{3}{4}$  in. width (1 to can)... 1.12 6.06

Desk Dispenser for above.  
\$1.69 each. Weight 4 $\frac{1}{4}$  lbs.

### WREATH WRAP—Green Wax



Rolls 3 inches wide. Box of 12 rolls \$3.65,  
6 boxes (72 rolls) for \$21.35.  
Less than box—34c. roll.

### WRAPPING PAPER AND CUTTERS

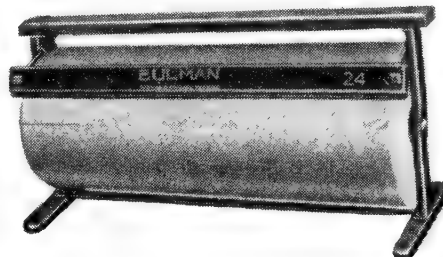

#### Wrapping Paper.

Water repellent. Lb. 23 $\frac{1}{2}$ c.  
Florists Green (Say It with Flowers).  
24-in. roll..... average weight 35 lbs.  
30-in. roll..... average weight 45 lbs.  
36-in. roll..... average weight 56 lbs.  
Lots of 100 lbs. or more, 23c. lb.

Roll Paper Cutters (Bulman). Unbreakable, lasts a lifetime. 24 in. \$4.95, 30 in. \$5.35, 36 in. \$5.70.



### BLOOMLIFE (Cut Flower Food) With Hormones Added

#### Bulk Packages for Florists Own Use.

100-qt. drum.....\$1.75  
200-qt. drum..... 3.25  
500-qt. drum..... 7.50  
1000-qt. drum.....13.50  
2000-qt. drum.....25.00

All drums contain a glass measure for making up your own advertising packages. Make a handsome profit on Bloomlife. Put it on your counter for retail sales.

#### Resale Packets—Or to give to your customers

Display carton, 25—10c. pkts....\$1.25  
Display carton, 100—10c. pkts.... 5.00  
Have your name printed on packets.

#### "Personalized" Bloomlife Packets.

With your own 3-line imprint, or cut, factory filled. Imprinted packets:

300 2-qt. size (5c. ea.).....\$15.00  
1000 2-qt. size (4c. ea.)..... 40.00  
5000 (3 3/10c. ea.) per 1000.... 33.00  
10,000 (3c. ea.), per 1000..... 30.00

1000 empty envelopes imprinted..\$10.00  
3000 empty envelopes imprinted.. 27.50  
5000 empty envelopes imprinted.. 44.00

**ALUMINUM FOIL**

*Pot Wraps*

Finest quality, soft foil.

All rolls 20 inches wide, 50 feet long

Red	Brown	Dubonnet
Deep Red	Nile Green	White
Emerald	Moss Green	Maroon
Gold	Orchid	Cerise
Silver	Copper	Picardy
Baby Blue	Fuchsia	Pink
Sky Blue	Chartreuse	Rose Pink
Dark Blue	Violet	Yellow
Iris	Purple	Opaque Yellow
	Lavender	

6 rolls 12 rolls 25 rolls

**Plain Bright**.....\$8.95 \$17.50 \$32.00  
Less than 6 rolls, \$1.50 per roll

**Grape Leaf,**

**Embossed**..... 9.60 18.60 36.95  
Less than 6 rolls, \$1.60 per roll

**Special Offer:** Assortment of All Colors  
Our Selection

	50 rolls	100 rolls
<b>Plain Bright</b> .....	\$62.00	\$122.00
<b>Grape Leaf</b> .....	74.00	142.60

**CHIP MAT FOILS**

Very Attractive

This new type made in block form of alternating colors with silver, looks like a chip mat. Rolls 20 in. x 50 ft. Colors:

Yellow	Emerald	Nile
Lavender	Rose	Pink
Red	Violet	Purple
Royal	Sky Blue	

6 rolls.....\$8.70 25 rolls.....\$32.60  
12 rolls.....17.00 50 rolls..... 62.00

**BOTTLE SPRAYERS**

Bronx or Misto.

	Pint	Quart
Each.....	\$1.85	\$2.00
3 for.....	5.40	5.90



*Foil Cutter Rack*  
New Improved All Metal

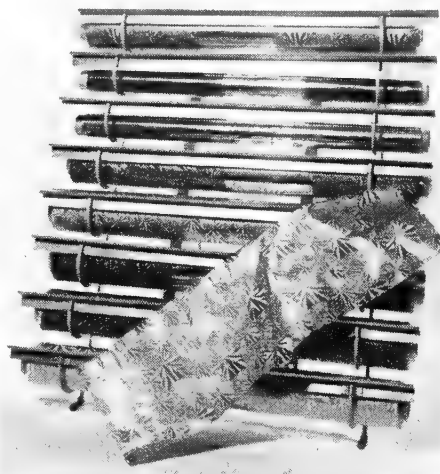

As shown above, each roll has its own cutter. Can be hung on the wall or used as a stand. A great time and foil saver and an attractive addition to your shop.

This improved design will last indefinitely. Cutters are made of heavy blade aluminum. Nothing to break or get out of order. Always ready. Weight 7 lbs. packed. \$9.50 each, 2 for \$18.00

All Our Cellophanes Are Moistureproof

**CELLOPHANE PRINT**

Special designs for gift wrap or as an extra wrap on flower boxes or other special work where you want something different and distinctive. Rolls 20 inches x 100 feet.

**Designs:**

Candlelight, Santa Claus, Holly, or Baby.  
Roll.....\$2.39  
6 rolls of one or assorted for.....13.90

**CELLOPHANE—**

**Floral Lace Print**

Beautiful and attractive, in 7 colors—White, Pink, Orchid, Yellow, Red, Green, Blue. Rolls 25 inches x 100 feet.

Roll.....\$3.35 6 rolls for..\$19.00

**SPRAY BULBS**

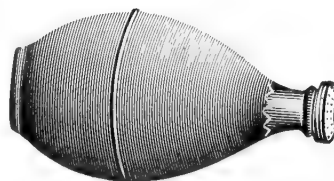

Scollay's—12-oz. Fine spray. Each \$1.75  
3 at \$1.65 ea.

**AIR FERN**

Sea Moss, Coral Moss, Mermaid

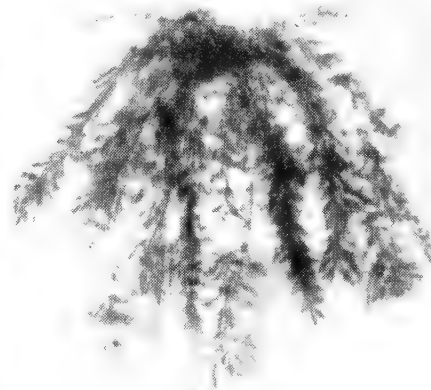

This excellent, green dyed fern does not need soil or water. Has many decorative uses, such as filler in planters, table pieces, etc. Will not crush or lose its color. Thrives only on air regardless of climatic conditions. Medium size bunches.

1 doz. \$3.00, 25 bunches \$5.80,  
100 bunches for \$20.00

**SPARKLE**

A wonderful aid in adding extra glitter or special decorations. Has many uses.

Colors:

Silver Red  
Gold Green

Shaker bottles. 4 oz.  
Each 55c., 12 for \$6.00.

3/4 lb. bottles, silver only. Each \$1.25.



**CELLOPHANE (ROLLS)**

Clear. 100 ft. by 24 in.  
Roll.....\$1.95 4 rolls for...\$7.60

**CELLOPHANE SHEETS**

No. 300. Moistureproof. Sizes 10 in. x 24 in. or 12 in. x 20 in.

10,000 up at.....\$10.40 per 1000  
5,000 up at..... 12.00 per 1000  
1,000 up at..... 14.00 per 1000

**RYCO SEALING MACHINES**

For wetting gummed paper tape. Takes rolls up to 3 in. width. Each \$7.50.

**GUMMED TAPE**

3 in. width rolls. \$1.55 roll.

# FLECK'S DEPENDABLE SUPPLIES

## BEES



No. 2213—Colorful and bumble bee size, on 6 in. wire. 6 doz. \$2.00, gross \$3.50.

## BUTTERFLIES

No. 67785—About 4 in. spread—makes an attractive decoration. On 6 in. wires. 6 assorted colors. 6 doz. \$2.15, gross \$4.00

## ANGEL (Plastic)

No. 1100—4 $\frac{1}{8}$  in. tall. Pure white with gold stars on dress. Golden halo and outspread wings. Carton of 2 doz. \$2.00 gross \$11.60.

## BIRDS (Plaster)



No. 65030—1 $\frac{3}{4}$  in. Wired. Beautifully colored; one dozen of a color to bunch. 5 colors. 3 doz. \$1.50, gross \$4.60.

## BIRDS (Plastic)

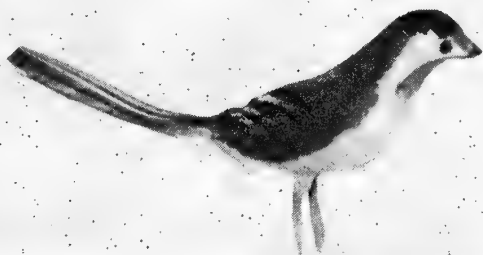

No. 501—3 in. Vivid coloring in yellow, white, red or blue. Doz. 75c., gross \$5.85.

## BIRDS (Cotton)

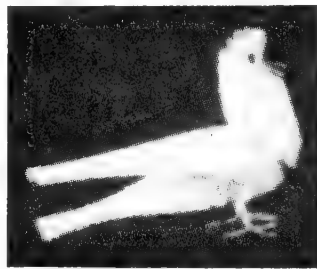

Chenille—colorful. 2 in. long, assorted colors. 4 doz. to box—\$1.85 per box, 3 boxes (gross) \$5.00.

## CANARY BIRDS

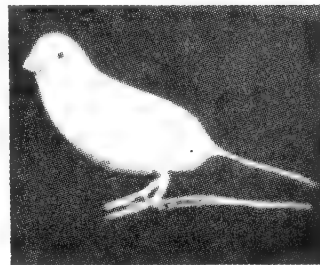

No. 860/119—3 $\frac{1}{4}$  in. Highly colored. Box of 2 doz. assorted, \$1.85, gross \$10.50.

WE ARE EASTERN U.S.A. DISTRIBUTORS FOR

*Black Magic Products*



SEE RESALE ITEMS IN BACK OF THIS BOOK

## STORK, CELLULOID



No. 1880—4 $\frac{1}{2}$  in. tall. White trimmed red. Doz. \$1.00, gross \$9.00.  
No. 2000—7 in. tall. Doz. \$1.95.  
No. 3000—16 $\frac{1}{2}$  in. tall. Each \$2.45.  
No. 4000—24 in. tall. Each \$5.45.

## CHENILLE CHIX

on 6 in. Green Wire

This new and highly attractive item is an excellent addition to any Easter corsage. Yellow body, Nile green wings and tail, red comb, pink beak and orange feet. No. 26300—Doz. 50c., gross \$4.75.



## BUNNY

On stem with carrot. Highly colored. Very attractive. Excellent for Easter corsages. Bunny 1 $\frac{1}{2}$  in. on 5 in. stem. Doz. 25c., gross \$2.50.

## VISIT OUR DISPLAY ROOMS

Take advantage of our cash and carry discounts

Open Monday through Saturday, 9 A. M. to 5:30 P. M.

From Oct. 13th to Dec. 17th we will be open Wednesday, Thursday and Friday nights, 7 to 9:30 P. M.



# Baskets

## PILLOW BASKETS

OVAL SHAPE

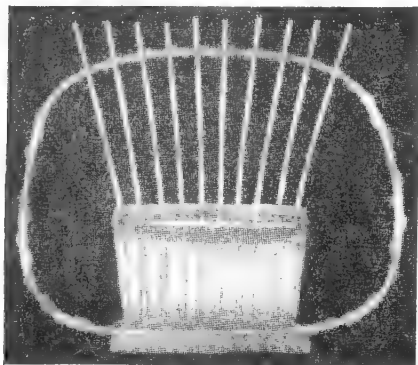

No. 108 Overall height 15 in. Liner 7x6 in. by 6 in. deep. Doz. \$15.00.

No. 15 Overall height 16½ in. Liner 9½x8 in. by 6½ in. deep. Doz. \$21.00.

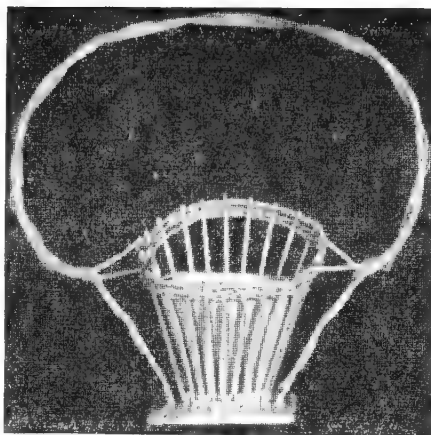

No. 21 or No. 14

No. 21 Overall height 23 in. Liner 7x6 in. by 6½ in. deep. Doz. \$15.00.

No. 14 Overall height 23 in. Liner 9½x7½ in. by 6½ in. deep. Doz. \$16.95.

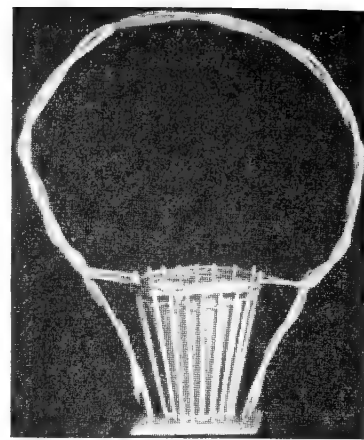

No. 1 or No. 4

No. 1 Overall height 25 in. Liner top diameter 7½ in., 8½ in. deep. Doz. \$15.00.

No. 4 Overall height 34½ in. Liner top diameter 9 in., 11½ in. deep. This size has 15½ in. high backing overall. Doz. \$21.00.

## PLATEAU BASKETS

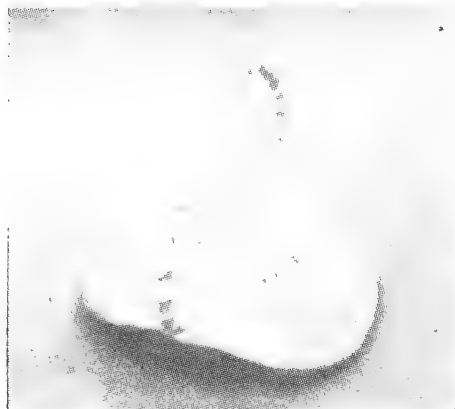

Natural brown finish—imported baskets, ideal for making elegant, graceful bridesmaids bouquets.

No. 293/3. Set of 3—8, 10 and 12 in. \$2.50 per set. 5 sets for \$10.00.

## PLASTIC WINDOW BOXES

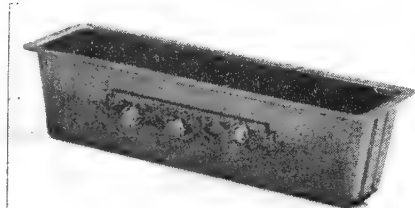

These beautiful, miniature boxes in seven attractive colors are just the thing for small tablepieces or window sill. Planted with small ivy, etc. Size 9 in. x 3 x 2½ in. deep, with subirrigation.

Carton of 3 doz. for \$11.95; less than carton, \$4.25 doz.

## DOOR OR WALL BASKETS



Overall height 14 in. with 2½ in. lip. Overall width 10 in. at top, finished in green and gold enamel. Tin inserts for holding water.

Each.....\$1.75 Doz.....\$19.50

## FLOWER GIRL BASKETS



No. 292/2. Sets of 2 for \$1.30. 10 sets up at \$1.10 per set.

## PRINCESS BASKETS

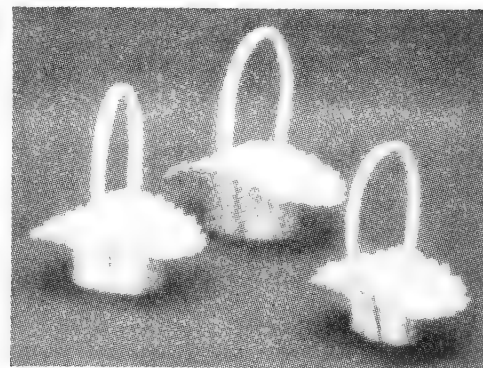

Natural finish. Imported.

Set containing 3 sizes for \$1.60. 10 sets up at \$1.35 per set.

## PLANTER BASKETS

These make up wonderfully for a rich looking planter for gifts. Sold 2 to a set. Large one is about 10x6½ in. by 5 in. deep. Smaller one about 1 in. less all around.

Set \$2.60

## ALL ROADS LEAD TO FLECKS

No parking or traffic problems. Visit our showrooms, 9 A.M. to 5:30 P.M. Closed Sundays. Closed Saturdays during July and August.

# Planters

ALL OUR PLANTERS ARE BAKED GLAZED, INSIDE FINISH, BRILLIANT COLORINGS

617/97 Squirrel

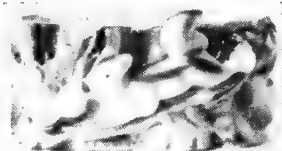

6 to a carton—brilliant colors. Height 2¼ in. Opening 4 in. x 1½ in. Carton.....\$2.75

52/121 Baby Shoes

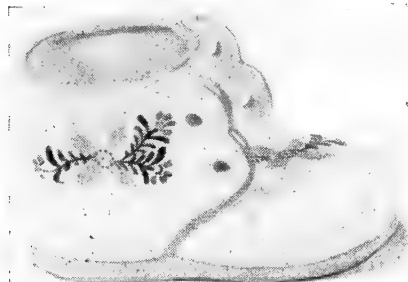

Height 3 in. Opening 2¾x2¼ in. Packed 8 to carton of 4 Blue and 4 Pink. Carton.....\$4.00

52209 Baby Carriage



Height 5 in. Opening 2½ in. x 4 in. Carton of 4 (2 Pink, 2 Blue) \$3.10 doz. \$8.90

608/212 Stork and Cradle



Height 3½ in. Opening 4¾x2 in. Packed 6 to carton. Carton.....\$3.50

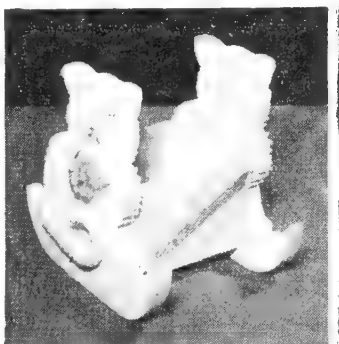

117 Pussy Cradle



These fine lightweight copperized wire with plastic pots copper veneered are so reasonably priced that a florist can make real money on them.

No. 6, \$8.50 doz.; No. 5, \$6.50 doz.; No. 39-sc (Cart), \$8.00 doz.; No. 39-2, \$6.00 doz.; No. 39-4, \$6.00 doz.; No. 50-1, copper cart with planter size 6 x 3 x 3, \$9.00 doz. (Not shown above.)

Special Assortment: 6 each of 5 different numbers (2½ doz.) for \$13.00.

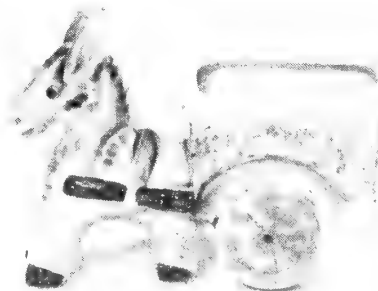
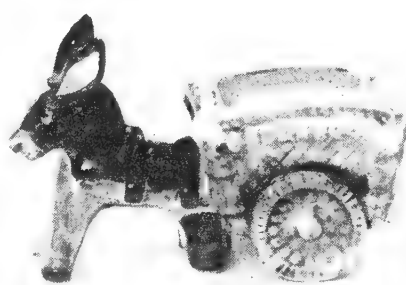

Packed 6 to carton. Contrasting colors. Cart height 3 in. Opening 2¾x2 in. Carton.....\$3.65

## BABY NOVELTY PLANTERS

Our line of these are the latest high class, rich looking, colorful and practical.

No.	Description	Overall	Container	Price
No. 106	Booties	4x3 in.	2 in. diam.	Doz. \$5.75
No. 107	Bassinet	9x7 in.	5x3x3	Each 1.75
No. 109	Play Pen	12x7 in.	5x3x3	Each 2.00
No. 111	Stork and Baby	11x7 in.	No. 3 pot	Each 1.50
No. 117	Pussy Cradle	9x8 in.	5x3x3	Each 2.25
No. 120	Stork and Baby on merry go round plays rock-a-bye-baby	16x11 in.	No. 3 pot	Each 5.75

# Planters

**Glamour Girl**



Height 5 in. Opening  $1\frac{1}{2}$  x 2 in. Can also be used as small vase. Beautifully colored. Distinctive. 3 assorted colors to carton for \$3.00, 4 cartons (1 doz.) for \$11.00.

**52619 Bunnies**



Diameter 4 in., depth  $2\frac{1}{2}$  in. Carton of 4 (2 Pink, 2 Blue) \$2.50, 3 cartons (1 doz.) \$7.30

**54236 Pa and Ma Ducks**



Height 7 in. Opening 2 x  $2\frac{1}{2}$  in. Carton of 4 assorted colors \$3.85, 3 cartons (1 doz.) \$11.00

**537/97 Rabbits**



Height  $5\frac{1}{2}$  in., opening  $2\frac{1}{4}$  x 3 in. Carton of 6 for \$4.60, \$9.00 doz.

**617/219 Madonna**



Height  $6\frac{1}{4}$  in., opening 2 x  $1\frac{1}{2}$  in. Carton of 6 for \$4.90

**Locomotive and Autos**

Packed 4 each to carton. Locomotives are blue. Autos are blue or green. All trimmed in gold.

Carton of 4, \$3.30

**Dish Planters**

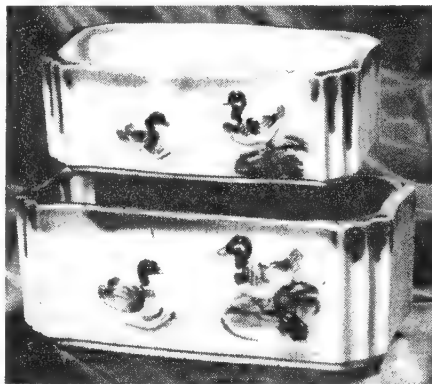

No. 608/1527. Very colorful. 2 to set. 6x3 in.,  $2\frac{1}{2}$  in. high. - 7x4 in.,  $3\frac{1}{4}$  in. high. Set.....\$1.40

**54221 Birds  
52147 Acorn**

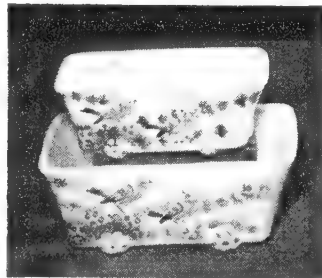

These top grade dishes, beautifully decorated are packed 2 sets to a carton (2 dishes  $7\frac{1}{2}$  x  $4\frac{1}{2}$  x 3 and 2— $6\frac{1}{2}$  x 3 x  $2\frac{1}{2}$ ). Carton \$4.80

3 cartons (1 doz. dishes) \$13.50  
**Flower Design, No. 54043.**  $6\frac{1}{2}$  x 3 x  $2\frac{1}{4}$ . Ideal where inexpensive but good looking dish is required.  
Boxed 6 assorted colors for \$3.00

**617/92 Madonna**

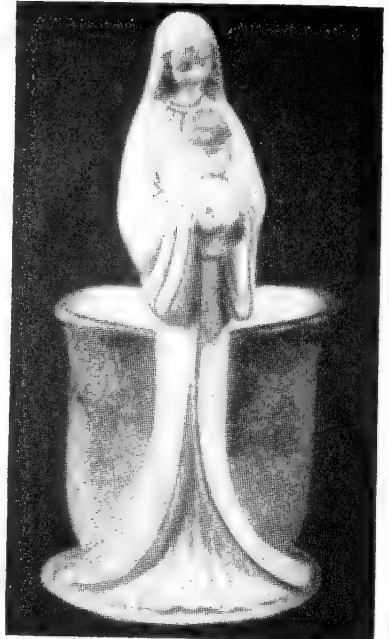

Height  $7\frac{3}{4}$  in. Opening  $3\frac{1}{2}$  x  $1\frac{3}{4}$  in. The most beautiful Madonna yet offered. Exquisite colorings of Blue, Gold, Black and White. Packed 2 to box—for \$3.00

**Bisque Planter**

Angel sitting atop wall topped with rose vines. Opening 4 in. x  $2\frac{3}{4}$  in. Depth  $2\frac{1}{2}$  in. Each \$1.45, \$15.00 doz.

**Swan**

With sea shell and angels richly decorated. Opening 3x2 in. Depth  $2\frac{1}{2}$  in.

**Fawn 609/77**

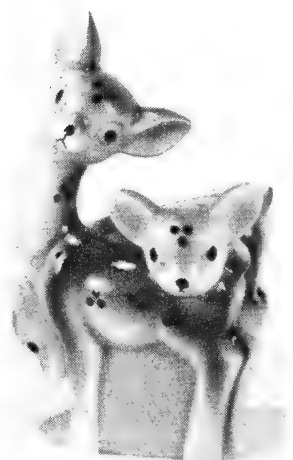

Height 4 in. Opening  $2\frac{1}{4}$  x  $1\frac{1}{2}$  in. Each \$1.45, \$15.00 doz.

**DISH GARDEN BRIDGES  
(Metal)**

No. Doz. Gross  
**3303 Small Bridge. Red, tipped gold.**  $2\frac{1}{2}$  in. long.....\$.75 \$7.50

# Planters

ALL OUR PLANTERS ARE BAKED GLAZED, INSIDE FINISH, BRILLIANT COLORINGS

647/207/12 BARNYARD COLLECTION

Plastic Bird Cage Planter 

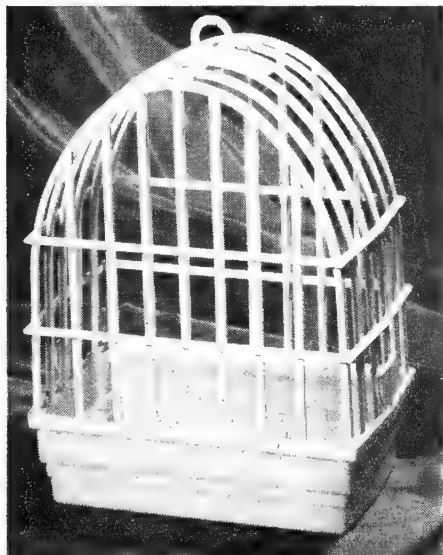

9 in. high. Planter tray 6x4 in., 2 in. deep.  
Doz. \$9.75, 6 for \$5.00

647/432S Giraffe

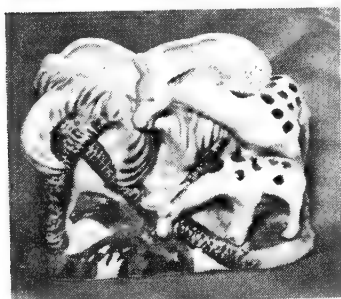

Height 4 in. Opening 2½ in. x 3½ in.  
Carton of 4 \$3.60, doz. \$10.50

647/452 Camel and Goat



Height 3½ in. Opening 2 in. x 3½ in.  
Carton of 6 assorted \$2.60, doz. \$5.00

647/385 Mickey Mouse and Bird

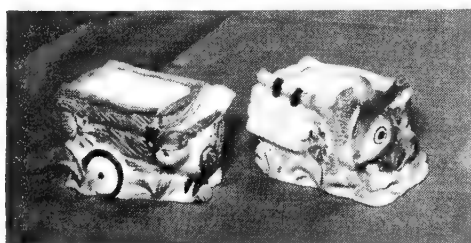

Height 3 in. Opening 1¾ in. x 3 in.  
Carton of 6 assorted \$2.95, doz. \$5.50

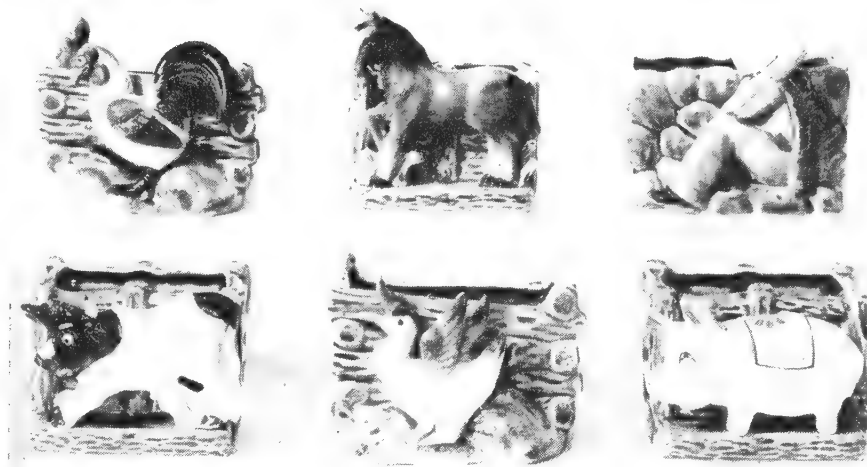

Height 3½ in.—Opening 3½x1½ in.  
Collection of 6 to carton for.....\$3.95

Coffee Table Planter



Brilliant permanent finish. Waterproof.  
9 x 5 x 3 in. Metal.  
\$11.45 per doz., 6 for \$6.00

617/98 Bear Cub

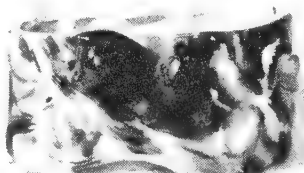

Packed 6 to a carton—brilliant colors.  
Height 2¼ in. Opening 4 in. x 1½ in.  
Carton.....\$3.00

617/130 Rooster

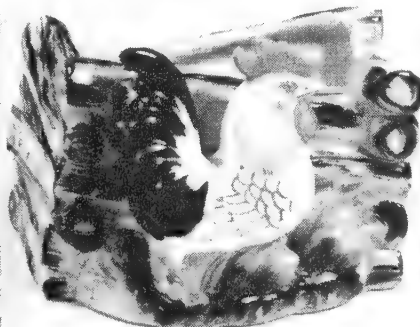

Height 4 in. Opening 4¼x1½ in. Packed  
4 to carton.  
Carton.....\$3.85

Wall Pockets

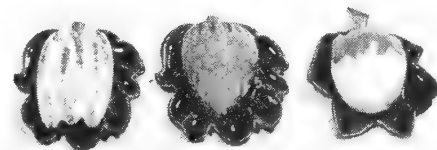

Planters for the wall. Packed 6—two  
each, banana, strawberry and apple, all on  
green leaf background. Highly colored and  
attractive. Height 6 in., opening 2 x 1 in.

Carton.....\$3.75

608/210 Duck

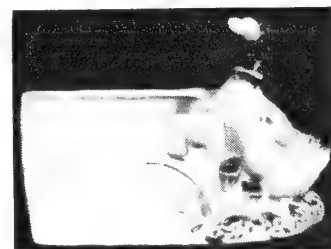

Height 2½ in. Opening 3¼x1¾ in.  
Carton of 6 for.....\$2.75

617/131 Squirrel



Height 3¾ in. Opening 4¾x2 in. Packed  
4 to carton.  
Carton.....\$3.85

PRICES SUBJECT TO CHANGE WITHOUT NOTICE



# Figurines (China)

## COLONIAL (Double)



No. 51398. Exquisitely colored.  $3\frac{3}{4}$  in.  
Carton of 1 doz. \$1.60, gross \$15.00

## BOYS and GIRLS



No. 51468. 3 in.  
Carton of 3 doz. assorted colors \$2.50,  
gross \$8.50.

## SITTING SAGE



No. 53047.  $2\frac{1}{4}$  in. Assorted colors.  
Carton of 3 doz. \$3.25, gross \$11.50.

## PINOCCHIO



No. 53341. 3 in.  
Carton of 2 doz. assorted colors \$2.25,  
gross \$11.50.

## WATER CARRIERS



No. 53046.  $2\frac{1}{2}$  in.  
Carton of 3 doz. assorted colors \$4.25,  
gross \$12.00.

## MUSICIANS



No. 52054.  $4\frac{1}{2}$  in. 6 different musicians.  
Carton of 1 doz. assorted \$1.60, gross  
\$15.00.

## DANCING GIRL



No. 52897. 3 in. Beautifully decorated.  
Carton of 3 doz. assorted colors \$2.50,  
gross \$8.50.

## BIRDS



No. 53620.  $2\frac{1}{2}$  in. to 3 in.  
Carton of 3 doz. assorted colors \$2.75,  
gross \$9.25.

## DONKEY WITH SADDLE BAG, No. 66.

2 in. x  $1\frac{3}{4}$  in.  
Carton of 6 doz. for \$4.50, gross \$8.50.

## MEXICAN ON DONKEY, No. 81.

$1\frac{1}{2}$  in. x  $1\frac{1}{2}$  in.  
Carton of 6 doz. for \$4.50, gross \$8.50

## GIRL WITH DUCKS, No. 101.

4 to set.  
Girl, 1 large and 2 small ducks.  
Carton of 3 doz. sets \$4.75, gross \$18.50.

## PIXIES.

3 in. 4 assorted colors.  
Carton of 3 doz. for \$3.25, gross \$11.50.

## DOGS

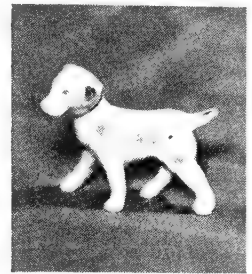

No. 51457.  $2\frac{1}{2}$  x  $2\frac{1}{4}$  in.  
Carton of 3 doz. assorted \$2.50, gross  
\$8.50.

## CATS AND DOGS

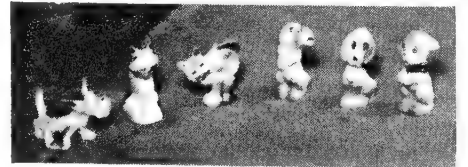

No. 1A17.  $2\frac{1}{2}$  in.  
Carton of 2 doz. assorted \$1.85, gross  
\$9.25.

## BRIDGE

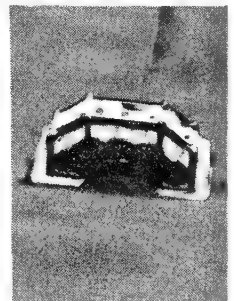

No. 53043. 1 x  $2\frac{1}{2}$  in.  
Carton of 4 doz. assorted colors \$4.50,  
gross \$11.50.

## PAGODA

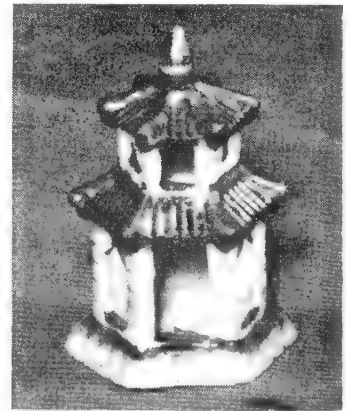

No. 53040.  $2\frac{1}{2}$  in.  
Carton of 3 doz. assorted colors \$4.00,  
gross \$15.00.

**TRELLIS FOR DISH GARDENS, Etc.**

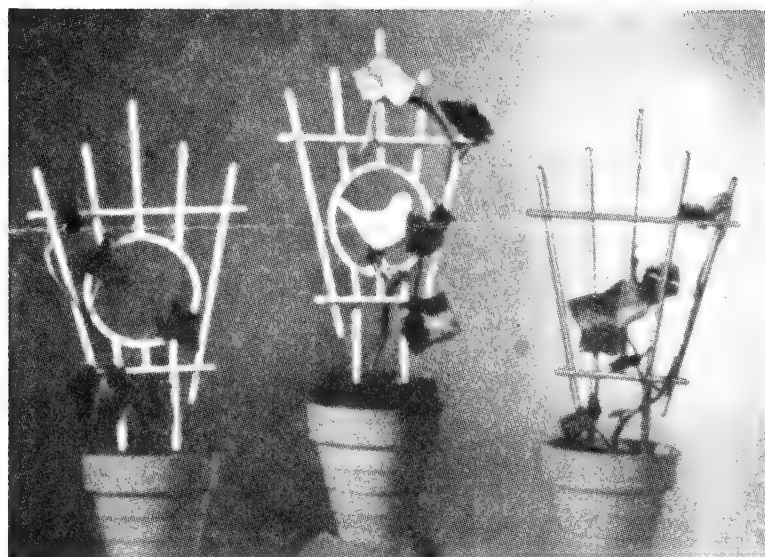

No. 500

No. 400

No. 300

**ENCLOSURE CARDS**



Very colorful, finest made. Full variety for all occasions. (68 numbers) Packages of 50 to a number. Selections run from 2 to 8 in each of the following groups: "Get Well," "Speedy Recovery," "Birthday," "Congratulations," "Welcome Home," "Sympathy," "Valentine," "Mother's Day," "Easter," "Christmas," "Anniversary," "With Love," "Baby Arrivals," etc. Also variety of six designs without any message.

500 for \$2.50, 1000 for \$5.00  
5000 for \$20.00

**Plain Cards.** 500 for \$2.10, 1000 for \$4.00.  
**Envelopes** for above cards.

	500	1000
Plain white.....	\$2.45	\$4.45
Eyelet, plain white.....	3.45	5.90
Eyelet, glassine.....	3.95	6.95

**PLASTIC TRELLIS**

White, Red, Green, or Yellow. 7½ in. high. Sturdy, attractive. Separate colors or assorted.

	Doz.	Gross
No. 500.....	\$1.00	\$9.85
No. 400.....	1.95	19.65
No. 300.....	1.00	9.85

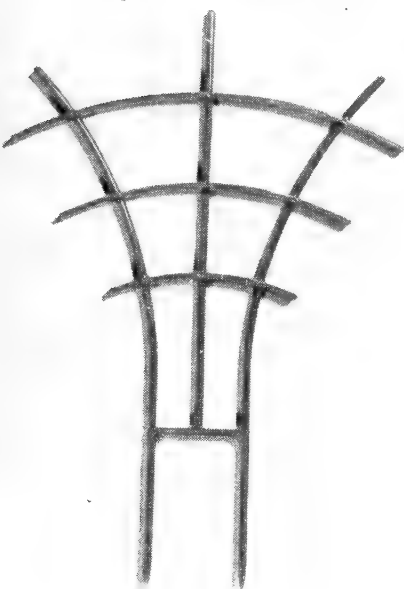

Trellis—14 in.

**GROUP SYMPATHY CARDS**

	50	100
No. 301—5½x3½.....	\$1.25	\$2.00
Envelopes for same.....	1.00	1.80

**PLASTIC TRELLIS—14 in.**

No. 700—10 in. wide at widest point. Shatterproof material. Red, Green, Yellow, White.

Doz. \$2.50, gross \$25.40.

**PEARL CHIPS FOR BULB DISHES**

White or All Colors Mixed.  
10 lbs. \$1.45, 100 lbs. \$8.50.

**CRYSTAL SAND**

For Dish Garden Decoration, etc.  
Colors: White, Pink, Gray or Slate, Blue, Red, Green, Yellow and Brown  
2 lbs. . . 65c. 5 lbs. . . \$1.45 10 lbs. . . \$2.85

These prices are for one color in the weight stated. When you order, say, 5 colors of 2 lbs. each—the 2-lb. rate applies—not the 10-lb. rate.

**PLASTIC BIRDS**



No. 1—Contrasting colors, 3 in.  
Doz. 70c., gross \$5.95.

**APRONS, Rubber**

- No. 1, Double Rubberized. Full size. Weight, 1½ lbs. Heavy duty. \$3.85, 3 for \$9.70.
- No. 2, Single Rubberized. 34x45 in. Each \$3.35, 3 for \$9.00.
- No. 3, Lightweight. 26x40 in. Sturdy. Each \$2.95, 3 for \$8.50.
- No. 4—27x36 in. A nice lightweight for shop use. Each \$1.65, 3 for \$4.50.

**APRONS, CLOTH**

Blue Denim. Medium size. For potting work or shop use. Each \$1.95, 6 at \$1.85 each.

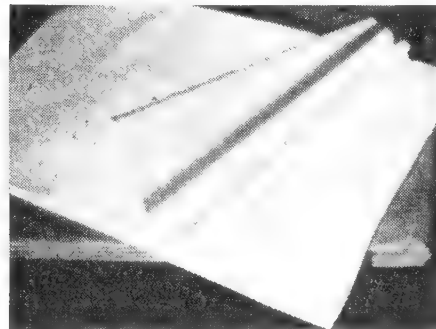

**TISSUE PAPER—20x30**

Very Strong Top Quality, White. Ream \$2.20, 5 reams at \$2.10, 10 reams at \$1.95

**WAXED PAPER—24x36**

White or Green  
Top Grade, 12-lb. Wax. Finest quality. Not to be confused with the cheaper 11-lb. wax.  
10 reams at.....\$3.85 ream  
5 reams at..... 3.95 ream  
Less than 5 reams at..... 4.20 ream

## ORCHID TUBES

2 inch

The ideal tube to eliminate bulky corsages. Only 1/4 in. diameter, no caps necessary.

\$2.00 per 100, \$18.00 per 1000

2 1/2 inch

Ideal for corsage work. Complete with rubber caps. 200 for \$5.50, 100 for \$25.00.

## FLORALFOAM

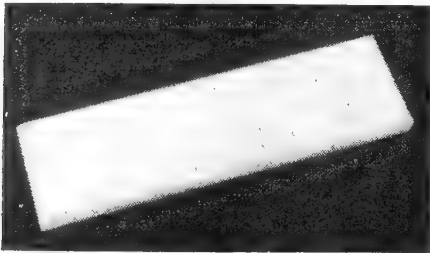

Case of 20 pieces 12x36 by 2 in. thick, \$26.60, less than case, \$1.75 piece.

Cash and carry price, case \$24.90; less than case, \$1.50 piece.

See index, for Floralfoam cutters.

## RAYONETTE BOX TIES

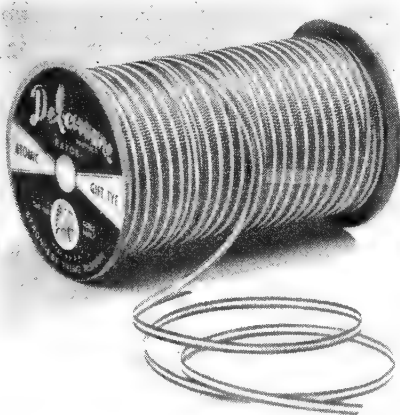

These 1/4 inch width weaves are the strongest and most attractive tying ribbon made.

500-yard spools

Rayonette..... 1 spool 5 spools  
\$1.85 \$8.50

Colors: Green, Yellow, Blue, White, Pink, Royal.

Atomic Tie. Green and white combination only. . \$2.50 \$12.00  
As shown in picture above.

## SPOOL HOLDERS

For Rayonette and Atomic Ties

Heavy metal, with cutter. Holds spools 5 1/2 in. long and 5 in. diameter; weight 5 lbs. Each \$3.50

## QUIK STIK

A fast and sure adhesive. Tube 60c.

## RIBBON SHEARS



Straight Cut Blades. 6 in., 10 in. overall. Each \$3.95.

## PINKING SHEARS—Continuous



Florian Continuous Cutting Shear. You can do wonders with this amazing tool. Each \$6.75.

## WIRE SNIPS



No. 833 Plain Edges, Best Steel. Length 7 1/2 in. Blades, 2 1/2 in. Finest, all-around workroom shear. Each \$2.95, 3 for \$8.65

No. 834 With Serrated Edges. Same dimensions as above No. 833. Each \$3.25, 3 for \$9.00.

## GLITTERTWIST

(Fringette)—Top Quality

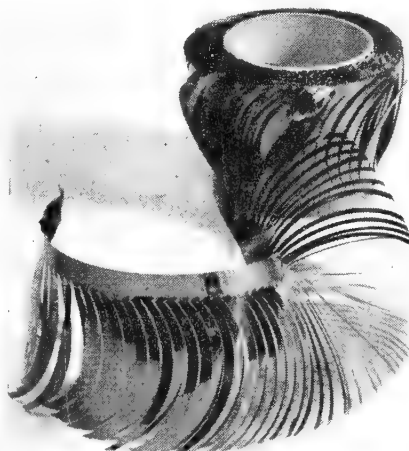

12-yard rolls in Silver, Gold, Royal Blue, Green, Fuchsia, Red, Pink, Aqua, Lavender, Chartreuse.

Roll \$2.25, 6 rolls up \$2.00 roll.

## PLASTIC WAX

Bloomlife's special composition for spraying on flowers and foliage in set pieces. Makes them stand up in heat for a much longer period with a fresh look.

Quart. .... \$1.00

## CORK BARK—Decorative

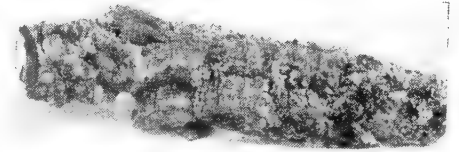

Pieces vary from 3x8 in. to 1x2 ft. 1 in. thick. Easily cut to suit every purpose. Fine for background of pots of Philodendron, etc.

3 lbs. \$1.50 10 lbs. \$3.50 25 lbs. \$7.50  
Bales of about 120 lbs. at 2 1/2c. per lb.

## WATER PICKS

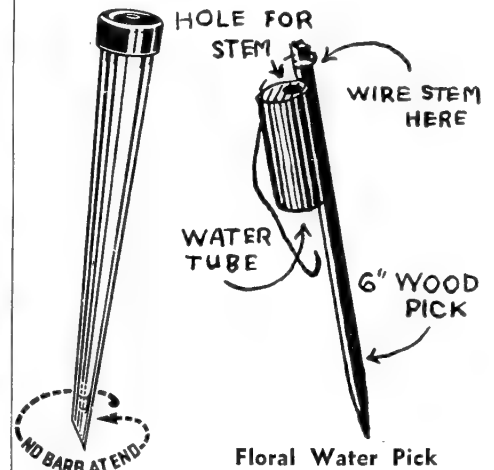

Floral Water Pick

### Aquapics

Green tinted plastic with rubber caps.

	100	1000
Regular.....	\$2.25	\$21.55
No. 400 with Barb.....	2.25	21.55
Corsage (Box 110).....	Box, 2.25	....

### Floral Water Picks

100.....	\$2.85	1000.....	\$27.50
----------	--------	-----------	---------

## MADON WATER PICKS

100.....	\$2.45	1000.....	\$22.60
----------	--------	-----------	---------

## WOOD PICKS

See Index for Wired Picks

## BULL DOG CLIPS



Lb. box 85c., 6 boxes, 75c. per box, 12 boxes at 70c. per box.

GREENHOUSE THERMOMETERS

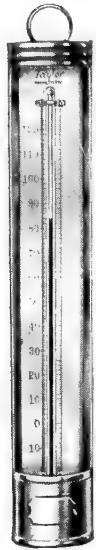

5400

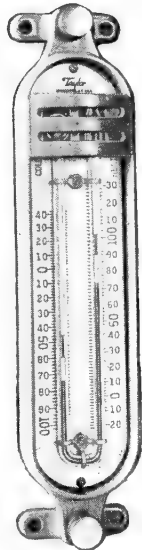

5448

No. 5400. Registers from minus 20 to plus 120 degrees F. Scale length 12 in. Metal case. Large figures. Easy to read.

Each.....\$3.25  
6 for.....17.85  
12 for.....34.20

No. 5448—Maximum and Minimum. For registering the coldest and warmest temperatures during any chosen period of time such as during night. Easily reset.

Each.....\$9.50  
3 for.....26.50  
Extra Magnets......75

No. 5132—Vitreous Enameled Scale 7 in. long. Permacolor.

Each.....\$1.50  
6 for.....8.50  
12 for.....16.50

No. 5127—Utility Wall Type. Same as 5132 except it is 1½ in. longer and ¼ in. wider.

Each.....\$1.85  
6 for.....10.25  
12 for.....19.50

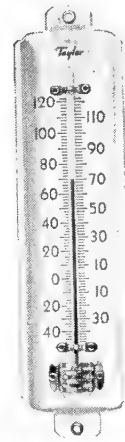

5127 and 5132

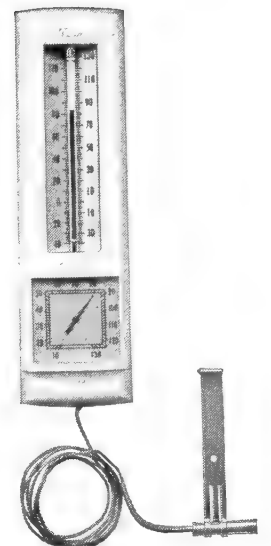

1A1

No. 1A1 (Indoor-Outdoor). This new type thermometer tells at a glance in the light and warmth of your home, both the outdoor temperature and indoor room temperature. Each \$7.50.

TEMPERATURE ALARM



G.H. 3—Each \$17.00.  
G.H. 4—Waterproof as shown above. Each \$22.00.

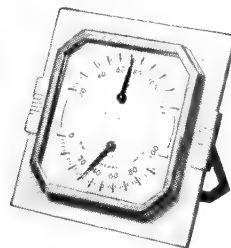

HUMIDGUIDE  
No. 5546

Tells both temperature and humidity. Humidity plays an important part in the successful growing of crops. Get your Humidguide today. Each \$2.25.

Visit our new and larger quarters located on Street Road (Rte. 132) ¼ mile east of Southampton, Pa.

25 min. from Trenton  
35 min. from Allentown  
80 min. from Lancaster via Tpk.

You may use your charge account or take advantage of generous cash and carry savings

CARNATION PACKS

For wholesale shippers of carnations. Heavy card board, waxed. New design without divider. 10½ in. high, 14¼ in. across when open. Sample mailed on request.

	Per 1000
1 to 4,000.....	\$28.50
5 to 9,000.....	27.50
10 to 24,000.....	26.50
25,000 up.....	25.50

No charge for printing, except \$3.00 on first order for plate makeup. Carnation Ass'n or Allied emblem included if desired.

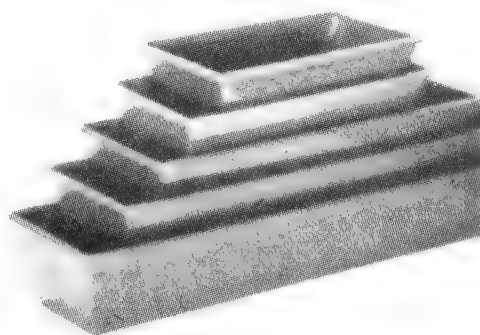

WINDOW BOXES (Metal)

Reinforced wire rolled edges. Made of extra heavy steel. Green enameled inside and out. Ideal for combination box sales.

Size	Packed	Wt. Ctn.	Price Doz.
15 in.	1 doz.	20 lbs.	\$8.95
18 in.	1 doz.	25 lbs.	10.15
24 in.	½ doz.	15 lbs.	12.50
30 in.	½ doz.	20 lbs.	15.50

Sold in carton units only



# Corsage Accessories

## BANK PINS

No. 24. Heavy brass nickel plated, 1½ in.  
 No. 17. Regular size pins, 1 1/16 in. Brass,  
 nickel plated.  
 Either of the above: ½ lb. box \$1.10,  
 2 boxes for \$2.10, 6 boxes for \$6.00

## BOUTONNIERE PINS

White Pearl Head  
 1½ in. Finest made

Gross.....\$.85 10 gross for..\$7.50

White Glass Head

Box of 250..... .95 4 boxes for.. 3.00

## CORSAGE PINS

Nickel Plated—Pearl Heads

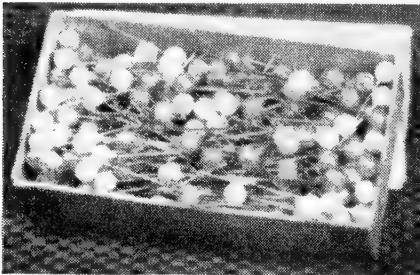

Finest made. Colors: White, Pink,  
 Green, Orchid. Packed one gross to box,  
 one color or assorted. 2 in. or 2½ in.  
 Please specify size when ordering, otherwise  
 we send 2 in.

Price per box  
 1 10

Round Head.....\$.80 \$.65  
 Pear Head..... .85 .70

## CORSAGE PINS

Gold or silver heads. Nickel plated shaft.  
 Gross.....\$1.89

## CORSAGE THREAD

(Meyer)

Fine, strong silkline, green.  
 Box of dozen spools.....\$2.95

## BARE SHOULDER KLIP



10 for.....\$2.50

## RADIANCE (Symphonette)

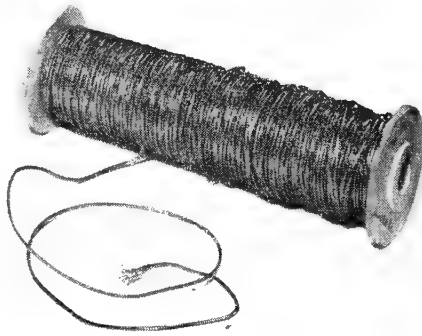

Tinsel braid covered, soft wire. Tarnish  
 proof. Beautiful for corsage, centerpiece  
 decorations, etc. Finest made.

144-yard spool \$4.25, 6 spools at \$4.00 spool

Orchid	Emerald	Gold
Better Times	Red	Silver
	Blue	

## BIBLE KLIPS (Kaber)

(Bridal Klips)

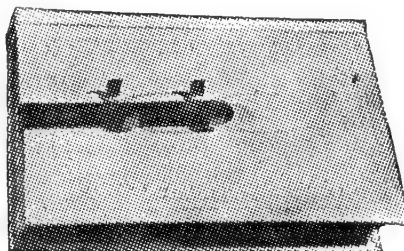

Doz.....\$1.10

## ADJUSTABLE WRIST KLIP

(Kaber)

In one second you can adjust these to  
 run around wrist as below or across wrist  
 if desired.

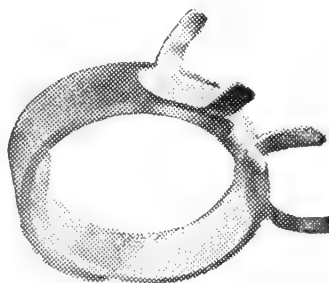

Doz.....\$1.10 10 doz.....\$10.50

## HEAD BANDS

Six holes for wiring flowers. Doz. \$1.35,  
 4 doz. for \$5.00, 12 doz. for \$11.85.

Both comb and tiara made of plastic and  
 available in colors: Blonde, brunette and  
 crystal. Assorted colors may be bought in  
 units of one dozen.

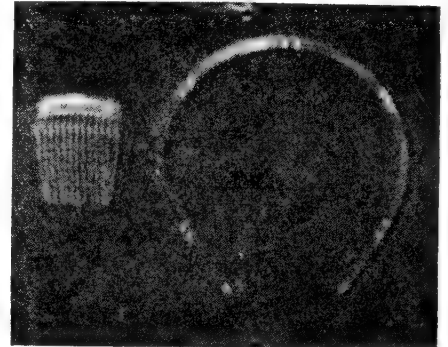

## COMBS

1¾ in. wide with 3 holes for wiring flow-  
 ers. Doz. 65c., 50 for \$2.40, 100 for \$4.60.

## KABER HEAD BAND KLIP



Box of 10 for.....\$2.00

## HAIR KLIPS (Kaber)

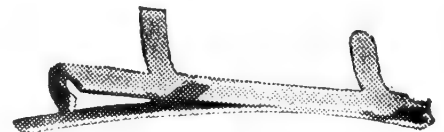

36 to package, for.....\$1.35

## SHOULDER SHIELDS

With two safety  
 pins on back.  
 Doz.....\$1.35  
 Gross.....\$15.50



## WRIST SHIELDS

With elastic band.  
 Doz.....\$1.35  
 Gross.....\$15.50

Doz.....\$1.35

# CORSAGE AND WEDDING ACCESSORIES

## VELVET LEAVES



Rich luxurious velvet leaves for corsage artistry. Leaf is 2 3/4 in. x 1 3/4 in. Wrapped wire stem is 2 1/2 in. long. Colors: white, pink, yellow, Nile, moss, bettertimes. No. 11—Gross \$2.45, bag of 2 doz. of a color 60c.

## CORSAGE BUCKLES



No. 1—2 in. . . . . Box of 50 for \$2.35

## ANGEL FEATHERS

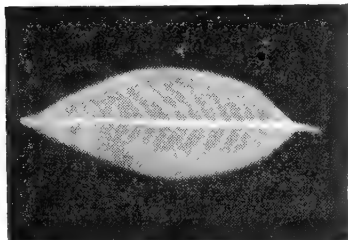

Extra nice for grace and beauty in corsages or floral arrangements. Packaged 3 doz. of a color. Order by number.

No.	No.
700 White	843 Emerald Green
703 Canary Yellow	850 Aqua
717 Light Golden Yellow	851 Baby Blue
742 Orange	852 Alice Blue
755 Poinsettia Red	855 French Blue
760 Better Times	902 Deep Orchid
822 Burnt Orange or Copper Clay	904 Medium Rose Orchid
823 Autumn Brown	939 Dusty Rose
838 Nile Green	945 Baby Pink
839 Chartreuse	946 Blush Pink
840 Foliage Green	947 Brilliant Carnation Pink
841 Leaf Green	

Small—4 to 6 in. long . . . . . Pkg. \$0.90  
 Large—8 to 12 in. long—White only . . . . . Pkg. 1.38  
 Metallic—Gold or silver. Medium size. Bag \$1.20.

## CORSAGE FEATHERS

Top quality plumes, 6 to 8 inches. 25 of a color to bag.

White	Nile	Blue
Pink	Moss	Yellow
Orchid	Better Times	

1 dozen of 1 color . . . . . \$1.35  
 25 of assorted colors . . . . . 2.85

## BOUQUET HOLDERS

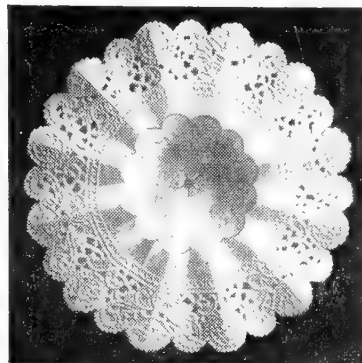

Colonial Lace Paper

	Bowl size	Overall width	Doz.
No. 1	1 1/2 in.	3 3/4 in.	\$0.70
No. 3	2 1/2 in.	5 1/2 in.	1.00
No. 4	3 in.	7 1/2 in.	1.15
No. 5	3 1/2 in.	8 in.	1.25
No. 7	4 1/2 in.	9 3/4 in.	1.50
No. 8	5 in.	11 1/4 in.	1.70
No. 9	5 1/2 in.	11 1/2 in.	1.70
No. 10	6 in.	13 in.	2.15
No. 11	6 1/2 in.	13 1/2 in.	2.40
No. 13	7 1/2 in.	16 in.	2.70

## CELLOPHANE—White Lace Print

No. 1	1 1/2 in.	3 3/4 in.	\$0.90
No. 3	3 1/2 in.	8 in.	1.50
No. 5	4 1/2 in.	9 3/4 in.	2.30
No. 7	5 1/2 in.	11 1/2 in.	2.45

## BOUQUET HOLDERS (Erdman)

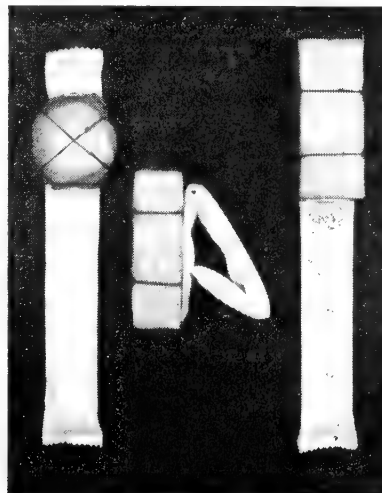

Cascade or colonial finished in white or Nile satin. Ready to pick your flowers into it. When finished, two twists of the soft metal backing makes a convenient handle. 60c. each, \$7.20 per doz.

## CHENILLE ROPING (Wired)

Red	Nile	Purple
Green	White	

18 yards to a piece \$1.00, 4 pieces \$3.75

## CHENILLE ("Candy Cane")

Red and White	Green and White
	Royal and White

18 yards . . . . . \$1.75

## CHENILLE STEMS (12 in.)

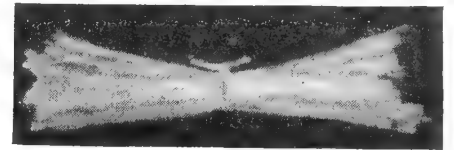

Moss Green	Orchid	Better Times
Emerald	Chartreuse	White
Nile	Gold	Pink
Yellow	Red	Light Blue
Lavender	Fuchsia	

100 of one color to box  
 Box 75c.; 10 boxes at 65c. a box

## AISLE RUNNERS

100 ft. long \$29.50. Hemming \$1.00 extra

## GARDENIA COLLARS

Glaze finish. Large size. 100 for 50c., 1000 for \$3.10.

## FLORATAPE



Colors: White, Green, Orchid, Brown.

1/2 in. twin roll . . . . . \$0.45  
 Box of 6 twin rolls . . . . . 2.25  
 1 in. roll (Green or White) . . . . . .45  
 Box of 6 rolls (Green only) . . . . . 2.25  
 10 boxes for . . . . . 21.00  
 Case of 24 boxes . . . . . 48.50

## PARAFILM

The rubberized tape, put up same as Floratape.

Colors: White, Medium Green, Metallic Green, Orchid, Gold, Fuchsia

1/2 in. twin roll . . . . . \$0.50  
 Box of 6 twin rolls—one color . . . . . 2.60  
 10 boxes for . . . . . 25.40

**GOLD SCRIPT WORDS No. 1**

Actual Size

10 to a package..... \$0.20  
 10 packages..... 1.75  
 25 packages..... 3.25

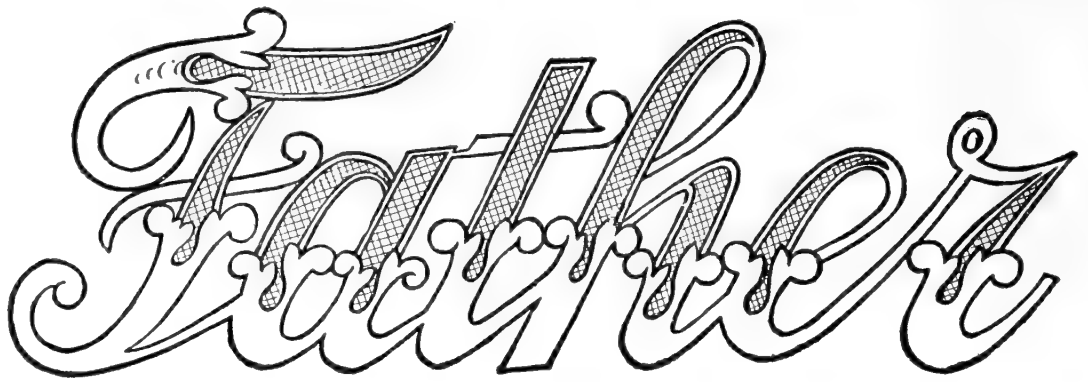

American And	Comare Community	Friend Friends	Great Home	Niece Not Forgotten	Sister Sleeping
Anniversary	Compare Comrade	From Good Luck	Husband In Law	Our Pal	Son Success
Asleep At Rest	Congratulations	Godchild Godfather	In Peace Legion	Papa Peace	Sweetheart Sympathy
Aunt Baby	Cousin Daddy	Godmother Grand	Mamma Mother	Playmate Rest	Too Soon The
Beloved Birthday	Darling Daughter	Grandma Grandmother	My Neighbor	Rest in Heaven Sadly Missed	Uncle Union
Bon Voyage Brother	Dear Employees	Grandpa Grandfather	Neighbors Nephew	Schoolmate Shopmate	Welcome Wife
Children Classmate	Family Father				

No. 4 (Small size) Father, Mother, Valentine Greetings, Easter Greetings

**GOLD LETTERS AND NUMERALS**

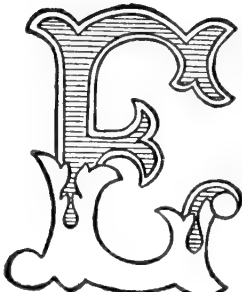

Actual Size No. 1

A to Z—1 to 9—  
 Including 0  
 25 of a letter or number to package:

**No. 1 Large Size**  
 4 pkgs... \$0.40  
 26 pkgs... 1.60  
 40 pkgs... 2.20

**No. 4 Smallest Size**  
 4 pkgs... \$0.30  
 26 pkgs... 1.50  
 40 pkgs... 2.00

**Special Offer:**

1 Complete Set (25 of each No. 1 letters, A to Z, including numerals) 10 package script words and compartment box for \$3.95.

With 20 packages Script Words, \$5.90.  
 With 30 packages Script Words, \$7.50.  
 With 40 packages Script Words, \$8.50.

**COMPARTMENT BOX**

For Keeping Gold Letters and Script Words \$1.15

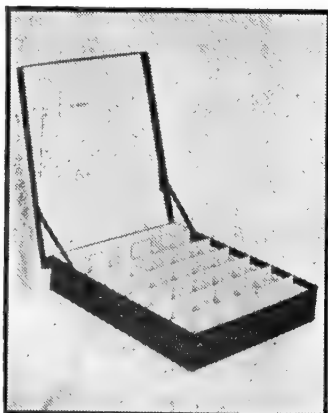

Has 36 compartments for letters and figures and one section for script.

**EMBLEMS**

Heavy Cardboard. Very colorful.

American Legion.....7x7 in.  
 Eastern Star.....7x7 in.  
 Elks.....7½x5½ in.  
 K. of C.....5½x5½ in.  
 K. of P.....5x7 in.  
 Masonic.....7¼x5½ in.  
 Rotary.....7x7 in.  
 Veteran Foreign Wars.....7x7 in.  
 Each, above, 55c., 10 for \$4.90

**CLOCK DIALS.** 7 in. Purple on white.  
 Each.....22c.  
 6 for.....\$1.00  
 12 for.....1.90

**CLOCK DIAL**

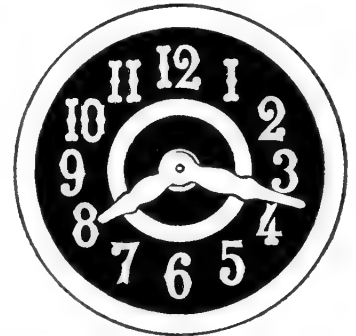

**GUMMED PAPER EMBLEMS**



**Gummed Paper.** Average 4 in. in diameter. Beautiful.

American Legion	Rotary	25th Anniversary
Masonic	Elks	Veterans of Foreign Wars
Kiwanis	Elk with Clock	50th Anniversary
	Moose	

Each in separate package of 25 emblems—\$1.00 per pkg.

# Boxes

Finest made. Strong, heavy board. Shallow lids with serrated edge on the corsage boxes.



**NOTE**—Write for our complete and illustrated folder of all size and colors of boxes at special low prices for factory shipment and printing.

CORSAGE BOXES				Mist Green	CUT FLOWER BOXES			
Size	25	50	100		Size	25	50	100
8x5x4.....	\$2.00	\$3.70	\$ 7.00		18x5x3.....	\$2.70	\$ 4.90	\$ 9.50
10x5x4.....	2.20	4.25	7.60		24x5x3½.....	3.40	6.30	12.50
12x5x4.....	2.35	4.50	8.60		30x5x3½.....	3.60	6.90	14.50
9x6x5½.....	2.95	5.50	10.75		24x8x5.....	4.60	9.00	17.75
9x9x7.....	3.80	7.30	14.40		28x8x5.....	5.70	11.00	21.65
13x9x6.....	3.70	7.40	14.50		30x12x7.....	10.00	19.50	38.95
					36x12x6.....	11.50	22.50	44.00

## ATTRACTIVE CELLOPHANE WINDOW CORSAGE BOXES



Lily White Quality

12x5x4 with cellophane window.....	100	\$14.50	9x6x5½ with cellophane window.....	100	\$16.85
------------------------------------	-----	---------	------------------------------------	-----	---------

## CORSAGE BAGS

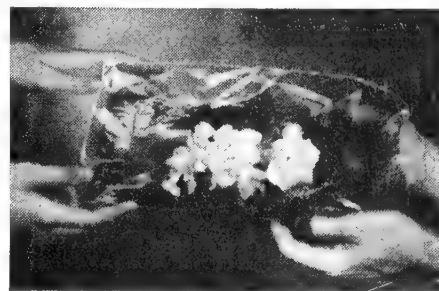

### LACE FRAME DESIGN

	100	500	1000
No. 1—5x5x14¾....	\$3.25	\$15.90	\$29.95
No. 5—5½x3¼x12..	2.30	10.95	20.95
No. 7—6x4x14¾...	3.25	15.90	29.95
No. 8—5x3¼x13½..	2.60	12.00	23.00

### CLEAR CELLOPHANE

No. 2LB—4x2¾x9..	1.25	6.00	10.00
No. 3—4½x3¼x9¾..	1.60	7.00	13.00
No. 3A—5x3½x14¼	2.95	13.00	25.00
No. 5—5½x3¼x12..	2.15	9.50	18.00
No. 7—6x4x14¾....	3.20	14.50	28.00

### BEAUTY CORSAGE CONTAINERS

Clear cellophane bags with heavy foil-board in colors which form ideal base to fasten corsage. Color adds to its attractiveness. Packages of 100 of assorted colors.

No. 1-B—Large size	100	1000
Bag size, 5x3½x15¼—		
Foil bd. size, 5x11....	\$4.25	\$39.85

No. 2-B—Medium size		
Bag size, 4½x2¾x13½—		
Foil bd. size, 4½x10...	3.85	36.20

No. 3-B—Medium Small		
Bag size, 4½x2¾x11—		
Foil bd. size, 4½x7¼..	3.00	28.00

## CORSAGE BOXES

FLORA-VU. Clear view top and 2 sides.	100
9x5x4.....	\$16.00
9x6x5½.....	19.00
11x5½x4.....	17.50

## ONE-PIECE AUTOMATIC



One size only—11x5x4

Mist Green.....	100	\$7.20
Dubonnet (Maroon).....		8.10
White Glaze.....		9.25



# STAPLES, STAPLING MACHINES AND TACKERS

## MARKWELL MP3 STAPLER

For heavy duty. Will put staple through  $\frac{1}{4}$  in. thickness of paper. Each \$9.00. Uses staples P3C. Box of 5000 \$2.70, 2 boxes for \$5.00.

## NURSERYMEN'S STAPLER

For stitching burlap.

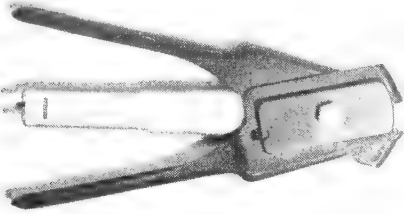

**Bostitch P7.** For nurserymen, for quick stitching of seams of burlap around plants, trees, etc. Make a complete tie with staples of 18 gge. galvanized steel. Each \$8.50.

Staples for P7—2500 to box for \$2.95; 4 boxes (10,000) for \$11.00; 20 boxes (50,000) for \$50.00.

## Neva-Clog Staplers.

Model F100. \$5.25.

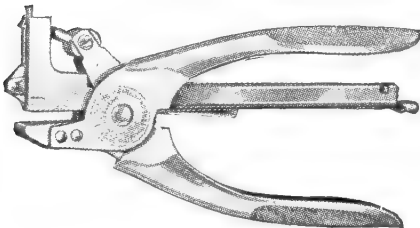

Neva-Clog F100

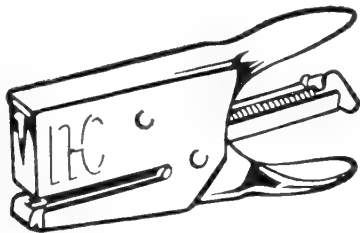

Neva-Clog J30

Model J30. \$4.25.

Model J60. Same as J30 except that it has the extension for pin type stapling. \$4.45.

**Staples for Neva-Clog Machines.** When ordering specify model number of machine you have.

5000 for \$1.65, 10,000 for \$3.00.

$\frac{3}{8}$  Staples. 5000 for \$2.25, 25,000 for \$10.75, 50,000 for \$20.00.

## ACE CLIPPER

No. 702. . . . . Each \$5.25  
Staples for same: 5000, \$1.25; 10,000, \$2.25;  
50,000, \$10.00

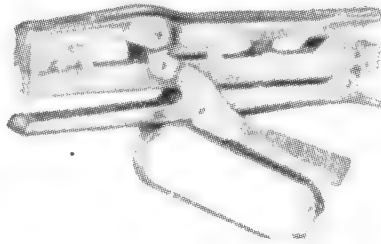

**Markwell "Handi-Clip."** Each \$4.75

Uses RX staples.

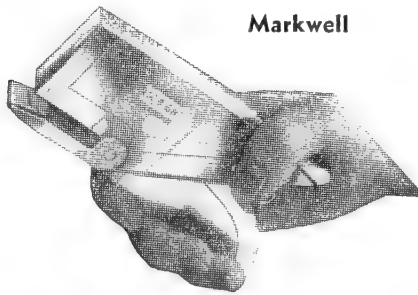

Markwell

**Staples.** For Markwell machines. 1000 for 35c., 5000 for \$1.65, 10,000 for \$2.90.

## TACKERS

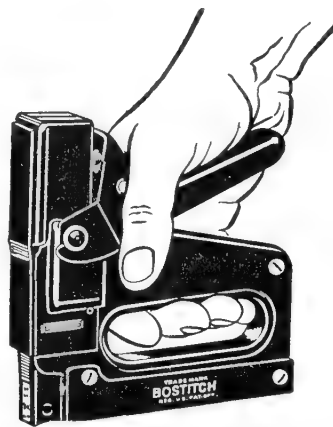

**Bostitch T-5.** Heavy duty gun type. Used for fastening decorations of branches to walls and many other uses where an extra long staple is required. Each \$10.50.

Staples for T-5 are  $\frac{9}{16}$  leg. which are gum coated to increase holding capacity. Boxed 5000 for \$3.85, 10,000 for \$7.40, 50,000 for \$34.00.

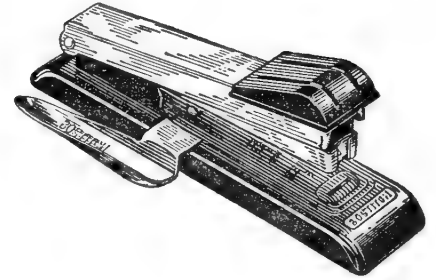

**Bostitch B8.** Small desk or counter model. Each \$2.40.

Staples for same. 5000 for \$1.45, 10,000 for \$2.85, 50,000 for \$13.50.

**Bostitch B8, RC.** Same machine as B8 with staple remover attached. Can be detached and carried in pocket. Each \$2.85. *Pictured above.*

Staples for B8, RC same as for B8.

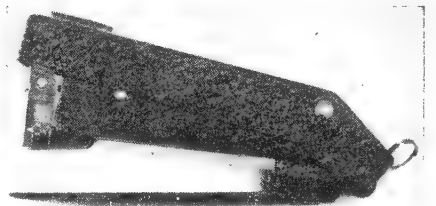

B5P

**Bostitch B5P.** A plier highly recommended for stapling Gardenia collars, etc. Has a 3-in. reach, thus a time saver compared to staplers of 1- or 2-in. reach. Each \$6.95.

Staples for B5P-SBS 191/4 box of 5000 for \$1.00, 10,000 for \$1.90, 50,000 for \$8.00.



P-4-8

**Bostitch P-4-8.** Has 6 in. extension or stapling corrugated cut flower boxes. Each \$9.95.

Box 5000 Staples STCR-5019 $\frac{1}{8}$  for use in P-4-8 machines. \$3.35

Same staples but with  $\frac{9}{16}$  legs. \$3.95 per 5000.

**PICKS**



**Wired and Dyed Green**

- 2½-in.—Bundled 500**  
Case of 10,000.....\$6.35  
Case of 50,000.....28.50  
Less than case.....85c. per 1000
- 3-in.—Bundled 400**  
Case of 8,000.....\$6.95  
Case of 40,000.....32.90  
1 bundle......40
- 4-in.—Bundled 250**  
Case of 10,000.....\$13.50  
5 cases (50,000).....59.95  
Less than case, per 1000.....1.60
- 6-in.—Bundled 250**  
Case of 10,000.....\$16.50  
5 cases (50,000).....75.90  
Less than case, per 1000.....1.90
- 7-in.—Bundled 200**.....\$0.65  
Case of 1400.....3.90
- Unwired, Dyed Green Picks**
- 4-in.**  
Case (4,000).....\$2.95  
Case (10,000).....7.15
- 6-in.**  
Case (3,000).....\$2.95  
Case (10,000).....9.65

**SPRAY PAINT**

**Spray-O-Namel.** Enamel paint in handy aerosol dispenser. Just press button and spray.



For retouching old baskets and pottery, and for decorating foliage, etc. Colors: White, Baby Pink, Green, Red, Silver, Gold, Yellow, Blue, Black.

Packed dozen to case, all one color or Florist Assortment. 12-oz. can \$1.35, doz. \$13.52.

**SPRAY LACQUER**

Clear, White, Black

In pressure cans, same as spray paint above. Same prices.

**FLORIST WIRE**

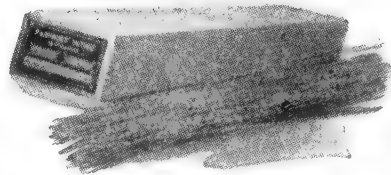

All our wire is dead soft. The most critical florists are pleased with it

**CUT WIRE**

Gauge	Brt. Annealed	Green Enameled
16.....	\$2.95	...
16 (24 in.).....	2.95	...
18.....	3.20	3.85
19.....	3.35	3.95
20.....	3.55	4.10
21.....	3.60	4.25
22.....	3.65	4.30
23.....	4.00	4.85
24.....	...	5.10
26.....	...	6.05
28.....	...	6.60

Case lots of 6 boxes of one gauge, 10c. per box less.  
2 cases up—less 20c. per box.

**SPOOL WIRE—Green Painted**



Twelve ½-lb. spools to box—Dead soft

Gauge	3 spools	6 spools	Box of 12 spools
22.....	\$1.00	\$1.75	\$2.95
23.....	1.15	2.00	3.60
26.....	1.35	2.35	4.20

**SPOOL WIRE—Annealed**

Dead soft

The right thing for funeral sprays, grave blankets, etc.

Gauge	3 spools	6 spools	Box of 12 spools
23.....	\$1.00	\$1.90	\$3.30

**FLORIST TYING TAPE**



Closely woven. Finest quality. For tying flower boxes, etc.

**Green, Blue, Red.** 1000-yd. spools. Spool \$5.18, 6 for \$28.00.

**PLANT TIES AND BUNCHING AIDS**

**Lightning Wire Plant Tie.** Quickly attached, flexible. Economical.

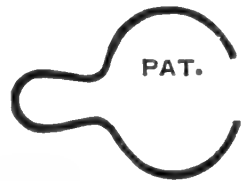

1000 for \$2.00  
5000 for 9.50  
10,000 for 18.00



**Twist-Ems.** These are made of very soft wire encased between a heavy green paper ¼ in. wide. Used as a plant tie but becoming increasingly popular as a bunch fastener by wholesalers of cut flowers in place of rubber bands which take almost twice the time bunching.

Length—8 in.

1000....	\$1.75	25,000....	\$39.00
5000....	8.50	50,000....	72.00
10,000....	16.00	100,000....	140.00



**Qwik-Ties.** Packed 10,000 to carton. 5 ctns Per 1000 Per ctn. Each  
8 in.....\$2.25 \$13.00 \$11.50

**RUBBER BANDS**

Sizes No. 8, 10, 12, 14, 16, 18, 32. Finest quality.

Lb. \$2.10, 6 lbs. at \$2.00 per lb.

**FLOWER STEM STRIPPERS**

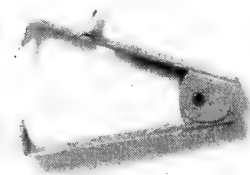

A handy gadget for stripping leaves from cut flowers. Saves much time. Each \$2.00. 6 at \$1.90 each.

# Ribbons

ALL COLORS—TOP QUALITY Special Note—Widths of Ribbons Are:

No. 1.....¼ in. No. 3.....⅝ in. No. 5.....1 in. No. 16.....2¼ in. No. 80.....3¾ in.  
 No. 2.....½ in. No. 4.....¾ in. No. 9.....1½ in. No. 40.....3 in. No. 120.....4½ in.

All colors. You name it or send sample pieces. All prices quoted below are for 50-yard rolls, except where otherwise noted  
 Prices subject to change without notice

## DE LUXE QUALITY FANCY CORSAGE RIBBONS

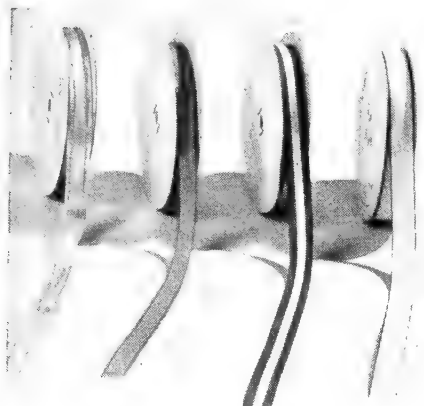

9618

8690

(All Water Repellent, 50-Yard Rolls)

### Picot Edge, No. 9618

A high grade corsage ribbon. No. 3 width, 18 colors and combinations. \$1.65 per roll.

White	Med. Blue	Nile
Pink	Yellow	Orchid
Scarlet	Picardy	Better Times
Chartreuse	Fuchsia	
Pink/Blue		Gardenia/White
White/Valley		Talisman/Red
Chartreuse/Brown		Orchid/Fuchsia
	White/Fuchsia	

### Angel Skin, No. 8690

A woven edge quality corsage ribbon. some edges woven in contrasting color. No. 3 width, 32 colors and combinations \$1.65 per roll.

Pink	Eggshell	Orchid
Blue	Pernet	Nile
White	Fuchsia	Wally
Aqua	Chartreuse	Iris
Brown	Premier	Scarlet
Foliage Green		Better Times
Joanna Hill		

In the following, the second color named is color of edge.

Pink/Blue	White/Pink
White/Fuchsia	Talisman/Red
Orchid/Fuchsia	Violet/Green
Chartreuse/Brown	Eggshell/Moss
Better Times/Green	Fuchsia/White
White/Valley	Gardenia/White
Dubonnet/Gold	

### Two-tone Double Faced, No. 333

Finest quality; 14 two-tone color combinations. No. 3 width, \$2.00 per roll

Color combinations in Pattern No. 333:

White/White	Pink/Blue
Premier/Pink	Fuchsia/White
Pernet/White	Dubonnet/Green
Pink/Nile	Iris/Gold
Better Times/Green	Violet/Green
Orchid/Fuchsia	Chartreuse/Brown
Gardenia/White	Black/White

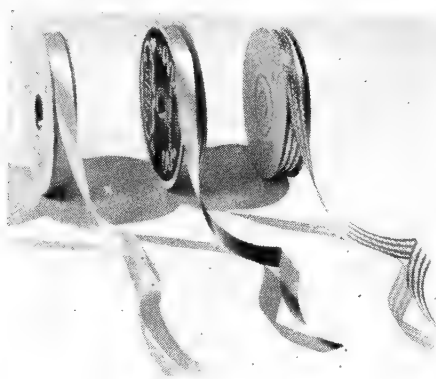

## VALENTINE RIBBONS

No. 3—40-yd. roll. White satin with red imprints of cupids and hearts. Roll \$1.20

No. 5—40-yd. roll. Red satin with white hearts and cupids. Roll \$1.45

## CHRISTMAS RIBBONS

No. 3—Red satin with Merry Christmas written in white. Roll \$1.35

No. 9—White satin with green Holly leaves and Red Poinsettias imprinted. \$2.25

## TRICOTINE

Gold. 20 in. wide.  
 10-yd. rolls.....\$2.85

## CAMPUS

College or School Colors

No. 5 width, 50 yards, two-tone double face satin. Finest quality. Roll \$2.65.

Maroon/Grey	Royal/Gold
Red/White	Black/Gold
Purple/Gold	Red/Grey
Orange/Black	Royal/Red
Navy/White	Royal/White
Red/Black	Purple/White
Maroon/Gold	Green/White
Green/Gold	

## TINSEL RIBBONS

We supply only top quality, close weave, heavy and tarnish proof.

### Silver or Gold

No. 2.....\$1.20  
 No. 3.....1.40  
 No. 4.....1.60  
 Creped No. 4.....1.75  
 Creped Tinsel, No. 40. Finest grade.  
 50 yds. \$9.95, 12½ yds. \$2.95.

## LACE TINSEL

Lace Tinsel No. 5.....\$1.95

## SHOWER RIBBON

Double Faced Shower Ribbon, No. 777. Finest made. Colors: White, eggshell, pink, blue. No. 1½ width, \$1.00 per roll; No. 2 width, \$1.25 per roll—50 yards.

## DECORETTE

Pastel Shades and Stripes

No. 303 Blue	No. 310 White
No. 306 Green	No. 311 Yellow
No. 307 Pink	No. 318 Orchid

Solid Color with Pastel Stripes

No. 302 Blue No. 305 Green No. 308 Red

Solid Color with Solid Stripes

No. 322 Blue No. 325 Green No. 328 Red

This new 1 in. width waterproof ribbon, similar to Lacelon, with 3 solid stripes. Ideal for corsages. Beautiful, attractive and stiff. 98c. roll.

## DECORETTE, Metallic

Silver or Gold

No. 5 width.....Roll 98c.

Quantity discounts on Decorette same as Lacelon. See below.

## LACELON

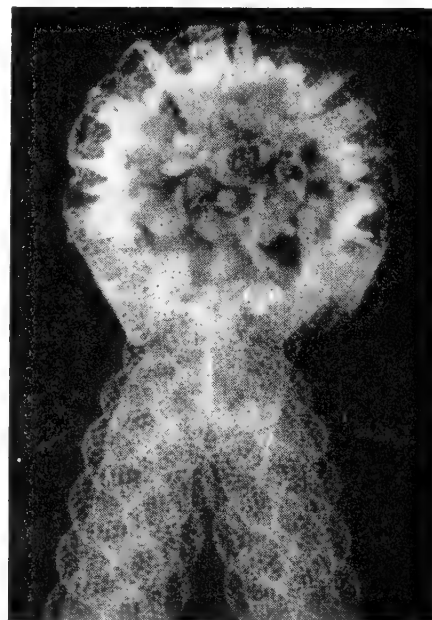

A fine, plastic, ribbon-like lace for wedding and other special work.

White	Pink	Yellow
Better Times	Emerald	Nile
Royal Blue	Orchid	Light Blue
	Red	

No. 40—3 in.....\$3.28 roll  
 No. 120—5 in.....4.05 roll

## METALLIC LACELON

Silver, Silver and Gold

No. 40 width only.....Roll \$3.28

DISCOUNTS ON ALL LACELON AND DECORETTE RIBBONS ABOVE—  
 10 ROLLS OR MORE 10%.

25 ROLLS 15%  
 50 ROLLS 20%

# Ribbons

## AQUANET (Maline)

This is an extra fine quality maline. Water repellent. Rolls 6 inches wide by 40 yards. Roll \$1.75, 10 rolls up at \$1.60 per roll.

Colors:

White	Yellow	Chartreuse
Orchid	Fuchsia	Dark Pink
Nile	Red	Light Blue
Aqua	Better Times	Emerald
Fulton	Lavender	

## METALLINES

No. 100/225

### FLECK'S SUPER-LUSTROUS

40 yard bolts in one piece

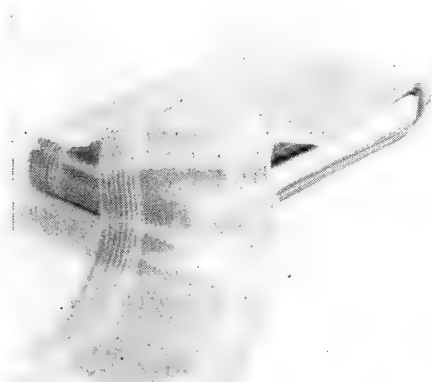

Finest and best ever made. No open work. Solid weave. Will stand considerable moisture for days without drooping. Many fine, two-tones in this group. Bolt, \$2.15, 10 bolts up at \$1.95 each.

### Straight Colors

White	Better Times	Picardy
Pink	Purple	Talisman
Yellow	Lavender	Red
Blue	Orchid	Nile
Fuchsia	Ophelia	

### Two-Tones

Gardenia (Green). Foliage green shading lighter to one side.  
 Premier. Cerise shading lighter, etc.  
 Sunset. Orange to light yellow.  
 Oak, Brown                      Blue and White  
 Pink and White                  Fuchsia and White

## TRICOLOR

Red, White, Blue

Top quality—solid weave

No. 1½—50 yards.....	\$0.75
No. 9—40 yards.....	1.65
No. 40—40 yards.....	2.60
No. 120—20 yards.....	2.20

## POT TIE

Exquisite colors and top quality.

	Roll	10 Rolls up
No. 5.....	\$0.60	\$0.50 ea.
No. 9.....	.85	.75 ea.

## BOW TYER No. S7

Available per order. \$24.95

## WATERPROOF WREATH RIBBON

### Bright Christmas Red

Plastic 50-Yd. Rolls—Fine Quality

Width	1 roll	6 rolls up Per roll
No. 5.....	\$0.55	\$0.50
No. 9.....	.79	.70
No. 16.....	1.00	.90
No. 40.....	1.25	1.15
No. 80.....	1.69	1.65
No. 120.....	2.00	1.89

Note—Above are 50-yd. rolls—not 40 yd.

No. 16 Width, in foliage green, also in stock. Same price, Red No. 16.

## FANCY PRINT RIBBONS

50-yd. Rolls

Red Heart Print on white satin. No. 5 width, \$1.45 per roll; No. 9 width, \$2.25 per roll; No. 40 width, \$3.85 per roll.

White Star Print, No. 804. On red satin. No. 9 width, \$2.25 per roll.

## HONEYCOMB

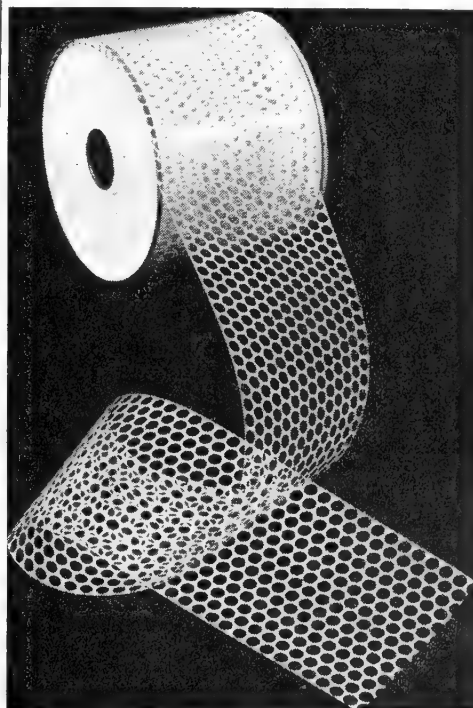

Honeycomb (Peek-A-Boo). Perforated plastic. Colors: Silver, Gold, Blue, Purple, Green, Royal, Emerald, White, Aqua, Pink, Fuchsia, Yellow Transparent, Multicolor, Fluorescent, Orange, Black. No. 80 width, 50-yd. rolls, \$1.95 per roll.

## EASTERN STAR AND AMERICAN LEGION

No. 9.....	Roll \$1.40
No. 40.....	Roll 3.25
No. 120.....	Roll 4.95

40-yard rolls

## SATIN RIBBONS (Water Repellent)

200 Quality

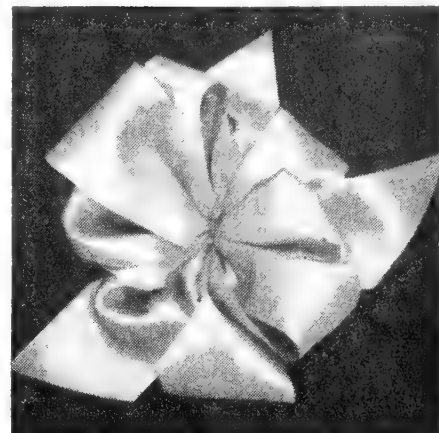

White	Chartreuse
Eggshell	Aqua
Baby Pink	Azalea (Cerise)
Pink	Wally Blue
Baby Blue	Iris
Blue, Medium	Fuchsia
Mais	Better Times
Gold	Emerald
Orchid	Nile
Lavender	Royal Blue
Peacock	Purple
Moss	Dubonnet
Black	Red

No. 2—100 yd. \$0.80	No. 9..... \$1.15
No. 3—100 yd. 1.00	No. 40..... 1.85
No. 5—100 yd. 1.40	No. 120..... 2.85

Unless otherwise noted—all rolls are 50 yds.

## TWO-TONE SATIN

10% more than above Satins

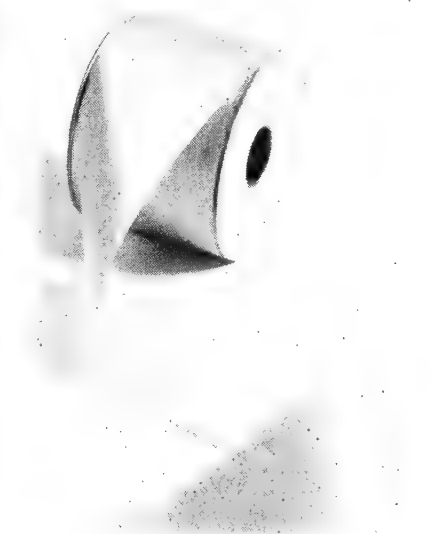

## RAINBOW SATINS

Spring or Fall Combinations

The beautiful colors in this ribbon blend from pale yellow through Nile in the Spring combinations. Fall combinations run from yellow through brown shades.

50-yard rolls	
No. 3.....	\$0.90
No. 40.....	\$3.25
No. 5.....	1.25
No. 120.....	4.85



# Jardier and Trump Papiermache

## NO. 400 ROSE VASE



Wide Weighted Bottom

Height, 10 in.; top diameter 5¼ in.  
Per doz.....\$3.25 Per case of 40..\$9.70

## NO. 500 SPRAY VASE

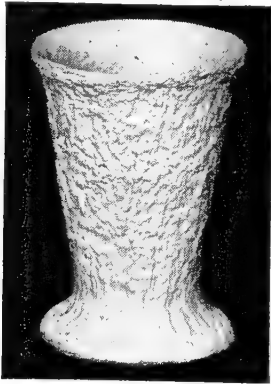

Wide Weighted Bottom

Height 10 in.; top diameter, 7½ in.  
Case of 18.....\$7.50

## THE FANTASY VASE

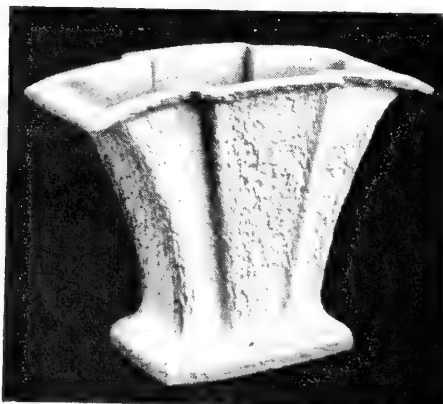

Exquisitely designed.

No. 800—10 in. high, top opening 10¼ in.  
x 4¼ in. at ends, 5½ in. at center.  
Carton of 12, \$6.60.

## WEDGEWOOD BOX VASES



Wide bases, stand firmly.

No. 600—7¼ in. high, top opening  
10½ in. x 4½ in. at ends, 6 in. center.  
Doz.....\$4.25 Carton of 30..\$9.90

No. 900—8 in., high, top opening 14 in. x  
6½ in. at ends, 7¼ in. at center.  
Doz.....\$7.20 Carton of 21..\$11.85

## DECOY CENTERPIECE

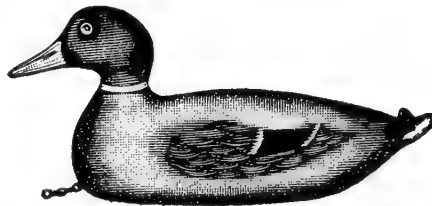

Perfect flower or plant container. For  
sportsmen or hunt clubs.

Lifesize Drakes and Hens. Packed 6  
(3 each) to a carton for \$7.50; less than  
carton, \$1.50 each.

## CENTERPIECE

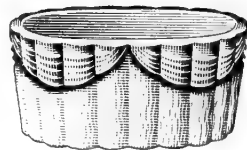

No. 5C—Oval, 3¾x5¾ in. 25 for \$3.00,  
carton of 150, \$14.60.

## GOTHIC VASE

No. 10G—Height 10 in. Top opening  
10x6 in. Carton of 12, \$8.00. Carton  
lots only.

## FLUTED VASE

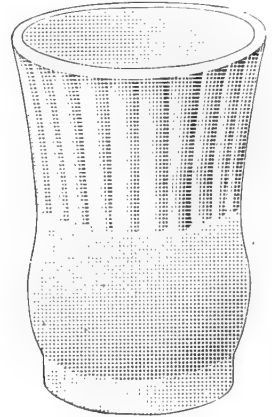

No. 8V—Height 8 in., top opening 4¾ in.  
Doz. \$2.15, carton of 63 for \$9.45.

## FLAIR VASE

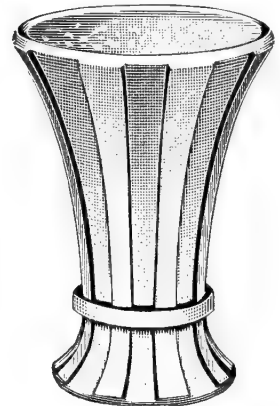

No. 10V—10 in. high, top opening, 6 in.  
Doz. \$3.48, carton of 32, \$8.50.

## NO. 36 BULB BOWL



6 in. diameter, 3 in. deep.  
25.....\$3.25  
Carton of 100.....\$11.50

## MIRACLE BOWL



Green only. Height 2½ in., top opening  
3½ in. diameter. Cute and attractive.  
Case of 36 for \$3.25.

# Keiding Floral Containers (Waterproof)

Heaviest made—fluted walls—very attractive—inside bottoms coated with asphalt pitch for extra protection.

## BULB BOXES

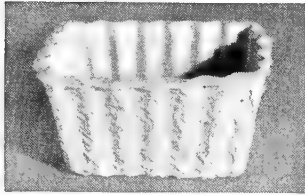

3 in. x 5 in. x 3½ in.

25 for.....\$2.75 50 for.....\$5.00  
Carton, 150 for... \$13.50

## Round Centerpiece



No. 41

No. 41—6 in. x 3 in.  
25 for \$3.25 Carton of 100 for \$11.00



## VASES

8 in. and 11 in.

8 in. Orig. ctn. 60  
Doz.....\$2.25  
Carton..... 8.50

11 in. Orig. ctn. 36  
Doz.....\$3.60  
Carton..... 9.00

## Heavy Base Vases



No. 18 and No. 35 Vase

No. 18—9½ in.  
Carton of 24 for.....\$6.25

No. 35—11 in.  
Carton of 12 for..... 5.00

## Gracious Vase

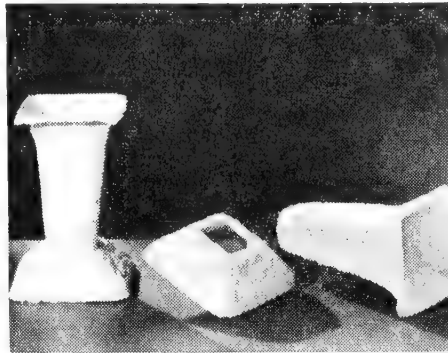

No. 50—9½ in. tall, 5½ in. square at top.  
Doz. for \$2.95 Carton of 48 for \$10.00

## Heart Vase (Weighted)

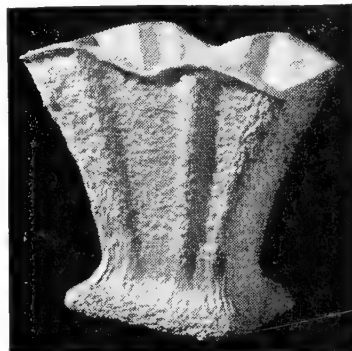

No. 45—Height 10 in., 11x4½ in. top.  
Carton of 12 for.....\$6.00

## POT COVERS

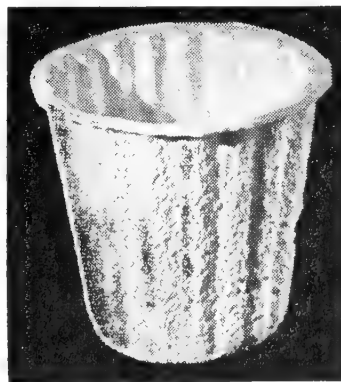

No. 3 covers 3 in. pot; No. 4 for 4 in. pot, etc.

	25	Ctn.
No. 3—Orig. ctn. 150.....	\$2.50	\$12.75
No. 4—Orig. ctn. 100.....	3.00	10.50
No. 5—Orig. ctn. 100.....	4.00	14.00
No. 6—Orig. ctn. 50.....	4.75	8.75
No. 7—Orig. ctn. 50.....	6.70	12.50

## CENTERPIECES

OVAL: No. 1 or 2

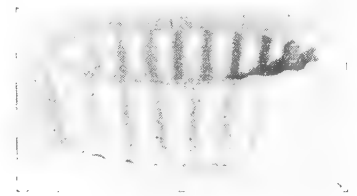

No. 1 (9 in. x 5 in. x 3 in.)  
25 for.....\$3.80 100 (carton) \$13.50

No. 2 (11 in. x 6 in. x 3 in.)  
25 for....\$5.50 75 (carton) \$15.00

No. 42 (9 in. x 5 in. x 2 in.)  
25 for.....\$3.90 100 (carton) \$13.00

OBLONG: No. 12 or 40

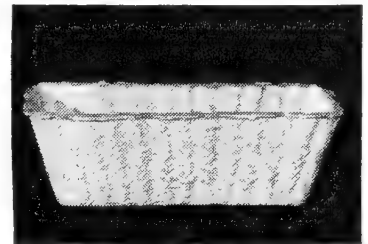

No. 12 (12 in. x 4½ in. x 4 in.)  
Doz.....\$4.00 25 for.....\$7.50  
Carton of 65 for \$17.55

No. 40 (15 in. x 5 in. x 5 in.)  
Doz.....\$5.90 Carton of 35..\$15.80

## BOX VASES



No. 31—7½ in. high. Top 10 in. x 7 in.  
Doz. for \$4.45 Carton of 36 for \$11.75



No. 19—5 in. high. Top 8 in. x 4½ in.  
Doz. for \$3.00 Carton of 60 for \$12.00

# FLECK'S SHOP AND GREENHOUSE SUPPLIES

## RUBBER THUMB PROTECTORS

Man's size. Save your thumb when making cuttings.

6 for.....\$0.75    25 for.....\$2.50  
12 for..... 1.40    50 for..... 4.85

## FLORIST'S KNIVES (Best Made)

Polished Cocoawood Handles



No. 173—Fixed Blade. Finest steel. Inexpensive. Hole in handle end for fastening. Each \$1.25, doz. \$12.00.

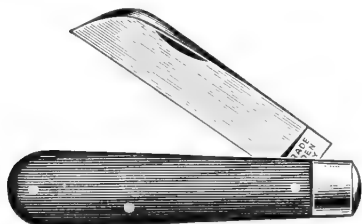

No. 175—Nice size. 2¼ in. blade length. Each \$1.95, doz. \$25.00

## WHITE HANDLE KNIVES



No. 195—Trim, light single blade with shackle for attaching chain. 2 in. blade length. Each \$2.45, doz. \$27.50.



No. 196—Same as above, except blade is slightly turned down as shown. 2 in. blade length. Each \$2.25.



No. 716—Very neat and sturdy, two blades. 1¾ in. blade length. Each \$3.00.

## LABELS

Finest Manufactured—Smooth

### WOOD LABELS

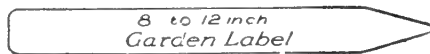
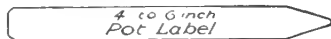
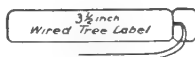

Pot	Plain	Painted
	Packaged	Pkg.
4 in. x 5/8 in.—1000.....	\$3.00	\$3.60
5 in. x 5/8 in.—1000.....	3.25	3.95
6 in. x 5/8 in.—1000.....	3.65	4.40

Garden	Plain	Painted
8 in. x 7/8 in. —250.....		\$2.75
10 in. x 7/8 in. —250.....		3.00
12 in. x 1 1/8 in.—100.....		1.90

Field—18 in. x 1 1/4 in. (1/4 in. thick). Painted. Doz. \$1.00, 25 for \$1.90, 100 for \$6.50.

Tree Labels. 3 1/2 in. copper wired—painted. 250 for \$1.60, 1000 for \$4.50.

Special discount of 10% allowed on all labels offered above if order totals 10,000 or more.

### CELLULOID LABELS



Made of white celluloid with specially prepared writing surface. For outdoor or greenhouse use in seed pans, pots, etc. Indestructible, economical, markings easily erased and the labels used repeatedly.

Pot	
No. 22—5x3/4 in.....	\$3.50
No. 23—6x1 in.....	5.00
No. 2745—4x5/8 in.....	500 for \$6.00

Tree  
No. 2740—3 1/2 x 5/8. With copper wired. 500 for \$8.25

### PAPER LABELS

No. 2713—Heavy weatherproof tough paper straps, 6 in. long by 1/2 in. wide. Has slit near one end for looping on branches.....Box 1000 for \$1.85

### LABELON

A cellophane tape. Used same as Scotch tape, except has base for writing.

Roll of 1/2 in. x 400 in. on dispenser—red or blue edge. \$1.49.

## CORRUGATED BOX STAPLES

These staples are the strongest made for quick application. 1/4 in. wide steel band. Will go through several thicknesses of corrugated.

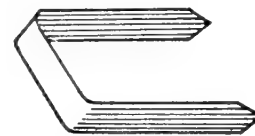

Box of 1000 for.....\$1.25

Hand Stapler for applying above staples..... .95

## CORRUGATED BOXES

Top Quality—2 in. Lids

200-lb. Test

Ask for quotation on 250 up

## PENCILS

For marking labels and pottery.

Rainproof. 4 for 35c., doz. 85c.

Evermark. 4 for 55c., doz. \$1.35.

Pottery Marking. 4 colors. Writes easily on any glaze surface.

Red, White, Yellow or Black

1 doz. assorted or one color, \$1.80

## TREE WRAP

Heavy corrugated brown paper in 4-inch width rolls. 90c. roll, 10 rolls at 80c. a roll, 30 rolls up at 75c. a roll.

## SHARPENERS

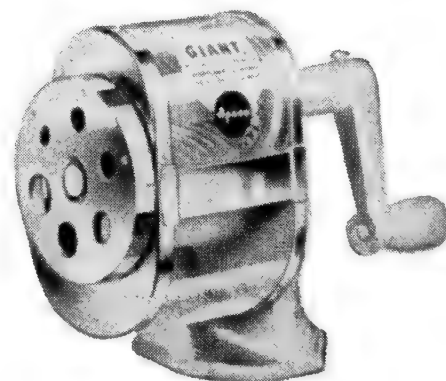

Pencil Sharpener. Great time saver. Put pencil in and turn handle a few times. Adjustable to all thicknesses of pencils by merely turning dial. Each \$2.95.

**CEMETERY VASES OR BOUQUET HOLDERS**

J8—8x4¼x2¼

Sturdy metal. Removable steel prongs. Can be used as a regular vase. Enameled green.

No. Size  
Doz. . . . . \$3.30 Carton, 3 doz. . \$9.25

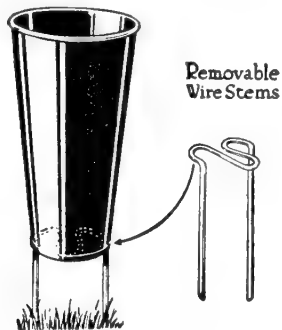

**CONE TYPE.** 9 in. high by 4½ in. across at top. 3 in. prong on bottom for inserting in ground. Carton of 3 doz. \$6.00, gross \$22.00.

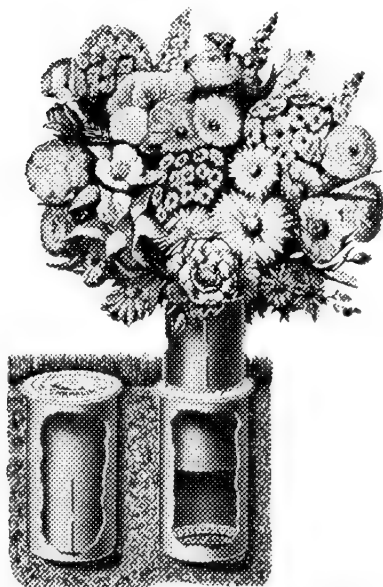

**CHAMPION BOUQUET HOLDERS**

**CHAMPION VASES** as shown, can be leveled with ground when not in use. Adjustable to 3 heights. Enameled green. Case of 1 doz., \$12.00; less than case, \$1.10 each.

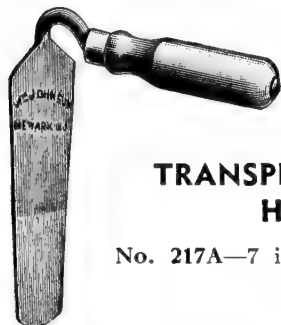

**TRANSPLANTING HOE**

No. 217A—7 in. Each \$1.69.

**WEEDERS and TROWELS**



Fork No. 300—Overall length, 11 in. Each 89c.

**YO-HO**

Heavy Duty Professional Tools  
Overall lengths—16 to 17 in.

**Trowel**



**Hoe and Weeder**



Any one of the above three: \$1.00 each, set of 3 for \$2.90

Six of one number, or assorted for \$5.65

**TROWELS (Johnson)**



No. 211—Wood Handle. 6 in. Each \$1.45.  
No. 212—Similar to No. 211. Lighter. Each 65c., doz. \$5.95.



No. 800—Inexpensive, sturdy. A good item for resale in your shop. Each 30c., doz. \$2.35.



No. 217—Transplanting Trowel. 7 in. Each 50c.

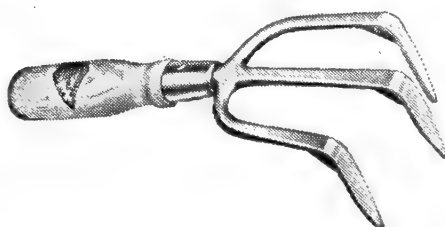

Cultivator No. 270—Overall length 9½ in. Each \$1.18.

**IDEAL (HAZELTINE) WEEDER**



A quality weeder throughout. Forged steel blade, back of blade polished, sharpened to fine edges. Each 89c.

**PRUNING SHEARS**



Snap Cut No. 119—8 in. overall. Heavy duty professional type. A very good, inexpensive shear for general use. Each \$2.25, 3 for \$6.15.



No. 593 German Make—Finest steel. Will last a lifetime. Handles so arranged that you can't pinch your hand. Double cutting blades. \$4.95.

**PARKER—SHEARS**

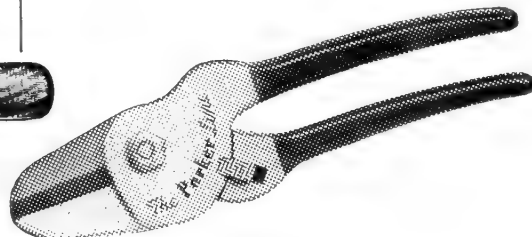

**SP 2**

SP2—8½ in. A very good, inexpensive shear for general use. . . . . Each \$2.75

JP1—6½ in.; small edition of the SP2. . . . . Each \$2.25



**Parker P10**

P10—7½ in. . . . . Each \$1.70

**CORONA CLIPPERS**



Corona Clipper, No. 21—7¾ in. Each \$2.45.

Corona, No. 21C—Same as above except blades are curved. Each \$2.45.



# FLECK'S DEPENDABLE SUPPLIES

## RUBBER HOSE

Cheaper and Better Than Plastic

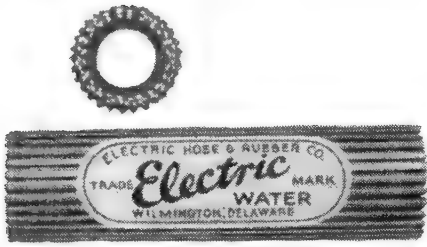

Finest 2-braid rayon hose ever made. Stands pressure up to at least 200 lbs. Heavy brass couplings.

Wt. per 100 ft. Lengths

1/2 in.....	27 lbs.....	25 ft.....	\$8.50
1/2 in.....		50 ft.....	16.00
3/4 in.....	43 lbs.....	25 ft.....	10.00
3/4 in.....		50 ft.....	19.00

200 ft. or more in one piece or units of 50 ft., coupled, less 5% discount from the 50 ft. rate.

## FLARING ROSE NOZZLE



Each.....\$1.10 3 for.....\$2.95

## SPRAY NOZZLE

Universal. Automatic gun type. Adjustable to fine spray.

No. 126.....\$3.45 each

## GREENHOUSE SPRINKLERS

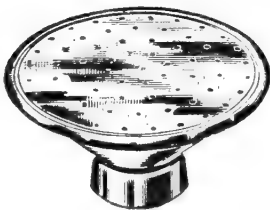

No. 1—Stamped Sheet Brass, 4 in. face \$1.65, 3 for \$4.00.

No. 1A—Same as above but 3 in. face. 95c., 3 for \$2.68.

No. 2—Cast Brass, 4 in. face. \$2.25, 3 for \$6.00.

## HOSE COUPLINGS



Cast Brass. 1/2 in., 5/8 in., 3/4 in.  
Complete.....Each 47c., doz. \$4.95  
Female ends only..Each 38c., doz. 4.00

## WROUGHT BRASS

Lighter weight than cast brass. 1/2 in., 5/8 in., 3/4 in.  
Complete.....Each 40c., doz. \$4.50  
Female ends only....Each 35c., doz. 3.60

## CLINCHING TYPE WROUGHT BRASS "PERFECT"

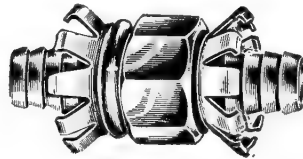

Fingers are of steel, plated to prevent rust. 1/2 in., 5/8 in., 3/4 in.  
Complete.....Each 50c., doz. \$5.40  
Female ends only....Each 45c., doz. 4.70

## BRECO "LIGHTNING" HOSE COUPLING

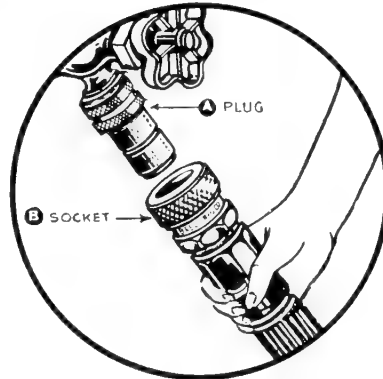

Best ever made for quick connecting or disconnecting water hose. These couplings are guaranteed indefinitely. Standard 3/4 in. Complete coupling \$2.50. Extra plugs for faucets, each 75c.

## WATER BREAKERS



No. 400—Allows up to 80-lb. pressure at full flow without washing out soil. Cast aluminum, unbreakable.  
Each \$1.45, 3 for \$4.00.

## WIRE FOR BENCH WORK



Galvanized. In 12-lb. stones. Stone  
No. 16.....\$2.75  
No. 18.....3.25  
50 lb. coils, 18 gauge.....9.85

## SHUT OFF CONNECTIONS

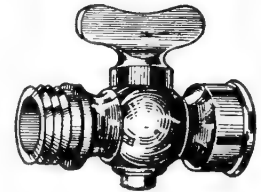

With this connection on end of hose you can shut off water without running back to faucet. Finished Brass—Each \$2.55.

## SIAMESE CONNECTION



Made of heavy brass. For connection to faucet for 2 hoses.  
Each 75c.

## HOSE MENDERS

### WROUGHT BRASS "PERFECT"



"Perfect" Hose Mender

1/2 in., 5/8 in., 3/4 in...Each 20c., doz. \$2.00



Steel Hose Clamp

Hose Clamps. 1/2 in. and 5/8 in. doz. 70c.  
3/4 in. doz. 75c., 1 in. doz. \$1.00.

## REDUCERS

Cast brass. From 1 in. pipe to fit 3/4 in. hose. Each 70c.

## HOSE WASHERS

Rubber. For 3/4 in. hose connections.  
1/4 lb. 90c. Doz. 15c.

# FLECK'S DEPENDABLE SUPPLIES

## AEROIL BURNER

Burns 6% Kerosene, 94% Air

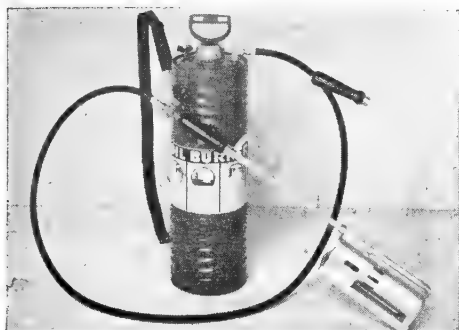

For destroying any kind of weed or brush, killing stems, roots and seeds, Burner can be used with any type compression tank. Also used for thawing.

**No. 99 Giant.** Complete with 5-gal. tank. Delivers flame 4 in. x 3 ft. \$27.25

**No. 99 Senior.** Complete with 4-gal. tank. Flame 3 in. x 2½ ft. 22.00

## CARNATION MENDERS

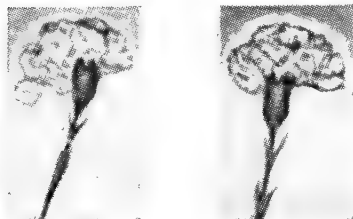

Before and After Mending

1000 for 50c., 5000 for \$2.20, 10,000 for \$4.00

## SUDBURY SOIL TEST KITS



**Model B.** For the grower whose requirements do not call for the larger professional equipment. Tests for same elements as other kits. Weight packed, single, approximately 7 lbs. \$13.00.

**Super De Luxe Model A.** Finest equipment—widely used by large growers, nurseries and Government departments. Cased in handsome, streamlined, vault type welded steel, pearl finish container. Full length piano hinge. Sturdy carrying handle. Complete instructions. Each \$24.95

Refill Solutions. 2 oz. \$1.50, 6 oz. \$2.50

## Stakes

### STAKES, BAMBOO

	Dyed Green. Pencil thickness.			
	250	500	1000	Bale 2000
1½ ft.....	\$1.50	\$2.70	\$3.50	\$6.00
2 ft.....	1.65	3.00	5.50	8.00
2½ ft.....	1.90	3.75	6.50	10.00
3 ft.....	2.30	4.30	7.50	13.00
3½ ft.....	2.95	5.50	10.30	16.50
4 ft.....	3.45	6.50	11.00	18.00

### STAKES, HYACINTH

Bundled 1000

Solid, round, thin, pointed at one end.

	500	1000	6000
Wood Dyed Green.			
12 in.....	\$2.50	\$4.50	\$24.95
15 in.....	2.85	5.00	27.50
18 in.....	2.95	5.45	29.95

### STAKES, SPLIT BAMBOO

	1000	Bale (5000)
Green Dyed		
12 in.....	\$3.00	\$12.95
15 in.....	3.85	15.90
18 in.....	4.95	19.50

### STAKES, GALVANIZED STEEL

No. 10 Gauge (Lightest).

Size	100	1000
2½ ft.....	\$3.00	\$26.50
3 ft.....	3.90	32.00

No. 8 Gauge (Heaviest).

4 ft.....	\$5.50	\$50.00
5 ft.....	6.75	62.00
6 ft.....	7.95	74.00

**EVERLASTING STAKE FASTENERS.** Full size—the original heavy duty type. Not the cheaper soft wire.

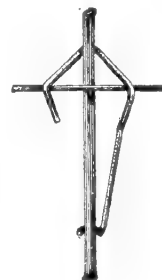

Galvanized.

500 for.....	\$2.95
1000 for.....	5.50
5000 for.....	24.80

## WHEELBARROWS

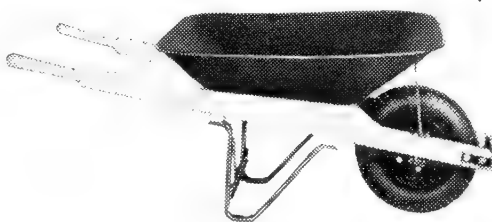

**Steel Tray.** 4 cu. ft. as shown above. Roller bearing wheels. Heavy duty tire. Complete \$23.50.

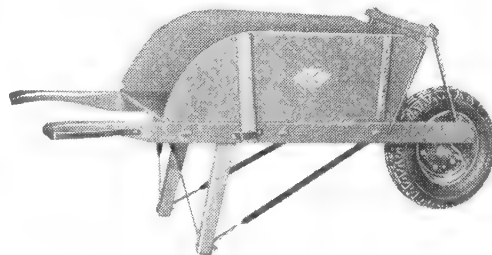

**Fleck's Greenhouse Wheelbarrow.** Narrowest made. Extreme width 20 in., which includes protective hand guards.

With roller bearing wheel and heavy duty tire. Each \$35.50.

**No. 1 Wooden Barrow.** Largest size made. Roller bearings and heavy duty tire. \$41.50.

## KNEE PADS (Rubber)

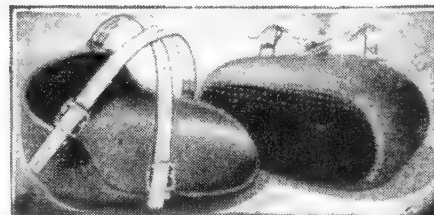

A comfort-giving knee cushion. Built of solid and soft sponge rubber to fit contour of the knee.

Straps adjustable to fit any knee and will not slip down when walking.

Per pair.....	\$1.95
3 pair for.....	5.00

## WATERING CANS

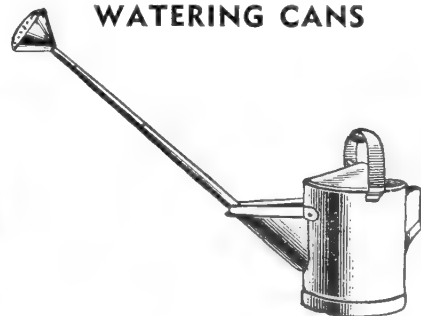

**Wotherspoon.** Sturdily built, heavy gauge steel, galvanized, extra long spout for convenience where long reach is required. Two copper roses supplied with each can, one fine, one coarse. Extra roses at \$1.75 each.

6 qt.	8 qt.	10 qt.	12 qt.	
Round.....	\$8.95	\$9.90	\$10.95	\$11.95

**Garden Type.** Short spout. Well made. Galvanized.

8 qt. size...	\$2.45	10 qt. size...	\$2.75
12 qt. size.....	\$2.95		

## Dusters

### CHAMPION Duster No. 102

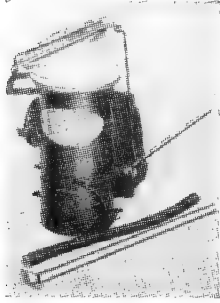

No. 102—Holds 25 lbs. Double action. Shoots powder as high as 30 ft. Complete, \$27.95.

### CHAMPION DUSTERS No. 103

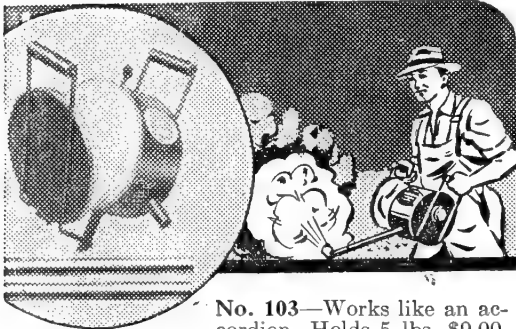

No. 103—Works like an accordion. Holds 5 lbs. \$9.00.

### PUMP DUSTERS

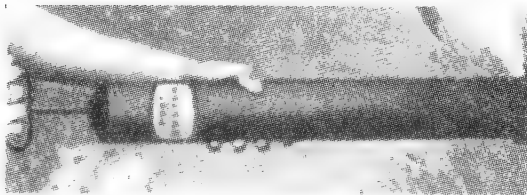

No. 1 P1 (Root)—An excellent dust pump for small jobs (adjustable to throw dust in any direction). Holds 1 to 2 lbs. 20 in. Each \$2.65.

No. P2—Large size of the above. 30 in. Holds 3 to 5 lbs. Each \$3.35.

### HAND SPRAYERS



Smith—1-qt. continuous sprayer. Made of copper tubing and brass canister. Will last a lifetime..... \$4.75

## Sprayers

### CHAMPION SPRAYERS KNAPSACK



Brass and Copper Construction. Complete, \$29.90.

Extra 2 ft. Gun Extension. Each \$1.60

### NOZZLES

No. 59—Double Nozzle with 8 in. copper tubing. Each \$4.00.

No. 89—Weed Control Boom. \$7.95.

No. 90—Teejet Nozzle. \$1.90.



### Adjustable Spray Nozzle.

For all pressure sprayers. Adjustable from fog to straight stream. 1/4 in. pipe connection. Each \$1.65.

With 45 degree elbow, each \$1.95.

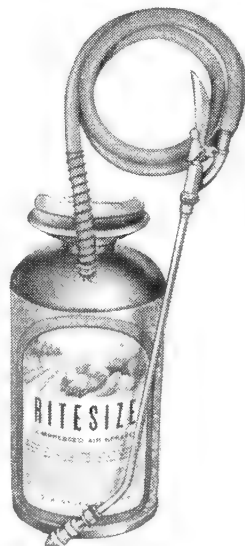

### RITESIZE

2 gallon, steel welded tank. 5 ft. hose. Extension rod. Adjustable nozzle. Each \$8.75.

### PARAGON SPRAYERS



No. 00—3 1/2-5 gal., complete equipment..... \$19.95

No. 1—6-gal., complete equipment... 24.75

No. 3—12-gal., complete equipment with 1 or 2-wheel steel truck..... 35.95

No. 3—Complete without truck.... 28.25

No. 3 P.A.—4-gal. auxiliary compression tank, with hose connection, air gauge and mounting brackets. Eliminates continuous pumping. Can be attached to any 12-gal. sprayer with truck. Extreme width 18 in..... 19.50

No. 4—28-gal., mounted on wheels and complete equipment..... 54.75

No. 5—Complete, mounted on detachable all steel truck; 50 gal... 97.95

Leather Cup Washers. 45c. each, 3 for \$1.20.

Air Gauge. For any sprayer, \$2.75 extra. F.O.B. Harrison, Ohio

### POWER SPRAYERS

Paragon Power Sprayer, No. 3GM 20-gal. tank. Complete with standard equipment and gasoline engine or electric motor. \$245.00 F.O.B. Harrison, Ohio.

New Paragon No. 353. 12 gal. Compact. Portable. Double blade agitator. \$149.95 F.O.B. Harrison, Ohio.

Champion No. 600. 15 gal. tank. Descriptive circular and price on application.

### AUTO POP-NOZZLE ATTACHMENT

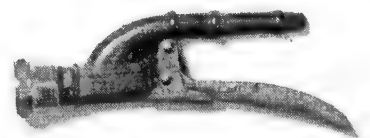

Flow instantly controlled by pressure of hand. Each \$2.25.

# FLECK'S SHOP AND GREENHOUSE SUPPLIES

## IRON HORSE Galvanized Flower Vases

*Swedged to prevent Sticking when Stored*

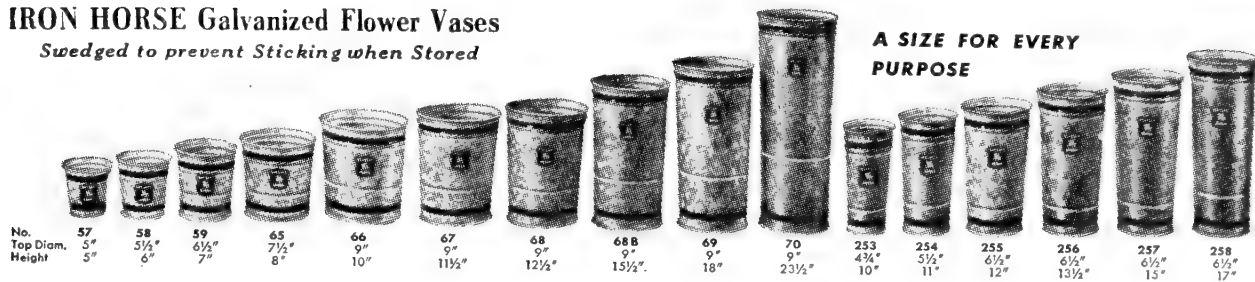

**A SIZE FOR EVERY PURPOSE**

No.	Top Diam.	Height
57	5"	5"
58	5½"	6"
59	6½"	7"
65	7½"	8"
66	9"	10"
67	9"	11½"
68	9"	12½"
68B	9"	15½"
69	9"	18"
70	9"	23½"
253	4¾"	10"
254	5½"	11"
255	6½"	12"
256	6½"	13½"
257	6½"	15"
258	6½"	17"

## POT HANGERS

**Krick's.** Special temper steel wire, bronzed. Space saver in the greenhouse or in shops to display specimen plants. Prices on all sizes or assortment.

No. 1 for..... 4 in. pot  
 No. 2 for..... 5 in. pot  
 No. 3 for..... 6 in. pot  
 Doz..... \$1.50  
 4 doz..... 5.10  
 12 doz..... 14.90



**Eureka.** Special temper steel wire, galvanized.

Doz..... \$3.15  
 25 for... 6.00  
 50 for... 11.00  
 100 for... 21.00

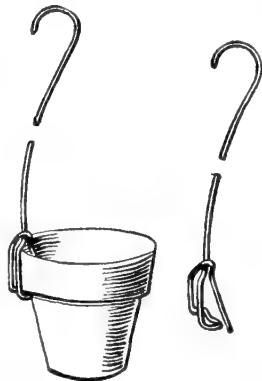

## RESPIRATORS AND GOGGLES

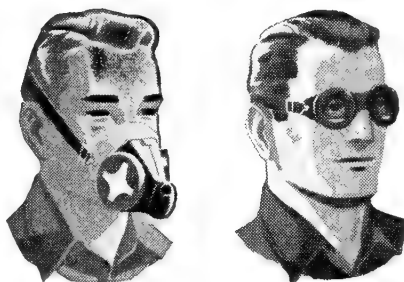

**RESPIRATOR, Dupor's No. 4.** For protection from harmful dust and light fumes (not effective against poisonous gas). Should be worn when working with insecticidal dusts, arsenicals and dry fertilizers. Covers nose and mouth. Each \$2.85.

**Extra Felt Discs.** Each 40c.

**Dupor's No. 10 A.D.** For acid and organic gases. Each \$5.45.

**Extra cartridges for No. 10.** Each 60c.

**GOGGLES, Rubber.** Protect your eyes while working with harmful dusts or gases. Each \$2.45.

## GALVANIZED STEEL FLOWER VASES

Style No.	Size	Each	Doz.
58	5½x6 in.....	\$0.80	\$9.00
59	6½x7 in.....	1.00	11.20
65	7½x8 in.....	1.25	13.95
66	9x10 in.....	1.50	17.40
68	9x12½ in.....	1.80	20.50
68B	9x15½ in.....	2.00	22.45
69	9x18 in.....	2.20	24.70
70	9x23½ in.....	2.50	28.65
253	4¾x10 in.....	1.15	11.75
254	5½x11 in.....	1.25	13.20
255	6½x12 in.....	1.30	14.95
256	6½x13½ in.....	1.45	16.20
257	6½x15 in.....	1.60	17.30
258	6½x17 in.....	1.65	17.45

## HANGING BASKETS

Hand Made

These are made of strong wire, sturdily built for long service, painted green.

Measure diameter of largest ring.

Each	Doz.
12 in...	\$1.20 \$13.20
14 in...	1.35 13.75
16 in...	1.75 17.50
18 in...	1.95 18.95

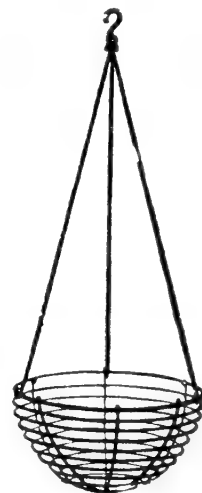

## SIEVES

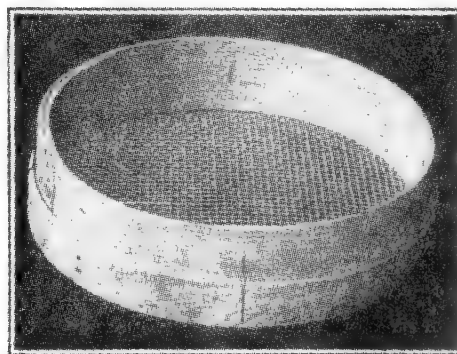

Constructed of high grade materials, assuring long life and good service. For added strength liners are placed inside the rim supporting the wire bottoms, thereby preventing it from pulling out or sagging. Galvanized screen. Diameter size: 18 in. Mesh sizes: ¼, ½ or ¾ in. Each \$2.75.

## SLIDE SPRAYER No. 202

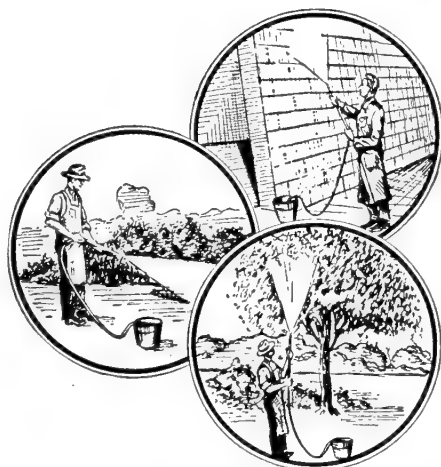

An inexpensive sprayer. Works by sliding tube back and forth, drawing spray solution from a bucket. Can be used for paint or whitewash. Wearing parts replaceable at small cost. Each \$7.50.

## FLECK'S CEDAR TUBS

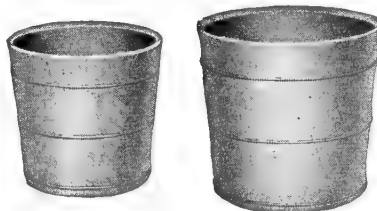

White cedar, bound with heavy wire hoops, electrically welded. Painted green.

Size	Inside Measurements			Weight	
	Top	Bottom	Depth	Lbs.	Each
No. 2	7	5	7	1½....	\$1.50
No. 3	8	6	8	2½....	1.65
No. 4	9	7	9	2¾....	1.85
No. 5	10	7½	9	3 ....	2.00
No. 7	12	9	11	4½....	2.75
No. 9	14	11	13	7 ....	3.75
No. 11	16	12½	15	9 ....	4.75
No. 13	18	14½	17	12½....	6.50

Ask for quotation on lots of 100 or more.



## FLORIST THREADS

8 Spools to Box—Dyed Green

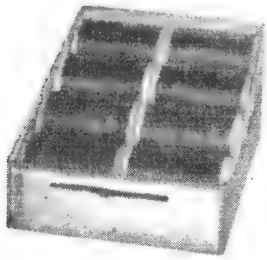

Box 10 boxes

**Meyer Triple X.**  
Strong and economical.....\$2.20 \$21.00 .....

**Meyer Triple F.**  
Not as heavy as X—but just as strong. More yardage..... 3.55 33.50 .....

**Meyer Green Smilax.** 1-lb. cone...\$2.65

## CORSAGE THREAD

**Meyer Corsage Thread, Green.**  
Box of 12 spools.....\$2.95

## TWINES, COTTON

**Special Note**—We handle only the finest quality polished twines which gives you more mileage per pound, wears longer, and with uniform strength.

Do not compare on price alone.

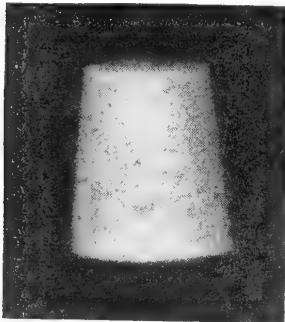

**WHITE, BALLS or CONES—3- or 4-Ply**  
**Balls.** 5-lb. bag (30 balls) \$5.35, 5 bags at \$5.15 per bag, 20 bags at \$4.75 per bag.

**Cones.** Weigh about 2 to 2½ lbs.  
1 cone, \$2.19; 10 lbs. or more, 95c. per lb.

### MANY ENDS

**Reels.** Many ends. 50 strands, put up. Weight, ½ reel about 26 lbs., full reel about 53 lbs. 88c. per lb.

### GREEN TWINES, COTTON

All Top Grade Quality—Full Weight

**Green Sea Island.** \$2.95 cone, 5 for \$14.45,  
box of 12 balls \$1.50, 5 boxes for \$7.20,  
10 boxes for \$14.00.

**Green 4-Ply Floss.** 2½ lb. cone \$3.25,  
5 cones for \$15.00.

### GREEN CABLE

This stronger twine is recommended for wreath use or any other purpose where a "tough to break" twine is needed. Cones, 2½ lbs., \$3.25 each, 5 for \$15.00.

## BINDER TWINE

Finest grade. 5 lb. ball \$1.40, bale of 10 balls \$12.95.

## SISAL TWINE

**Sisal.** Reels approximate 48 lbs. 42c. lb.  
10-lb. balls \$5.50. 2-ply pencil thick.

## CONE TWINE HOLDERS

**Aluminum**.....\$1.35 each

## RAFFIA

Finest Grade Imported

	Lb.	5 lbs.
Natural.....	\$0.80	\$3.75
Green Dyed.....	1.25	5.95

## HOTKAPS

Hotkaps — Patented paper hot-houses — completely protect plants from destructive frosts, storms, insects. Ripen crops weeks earlier; increase yield 18% to 51%. Maintain perfect mulch. One man can set 2000 per day. Millions used by growers every season.



Per carton of 1,000.....\$17.95  
Steel Hotkap Setter. Each..... 1.95  
Carton of 12 packaged deals of 25 Hotkaps and 1 Setter for...\$8.45

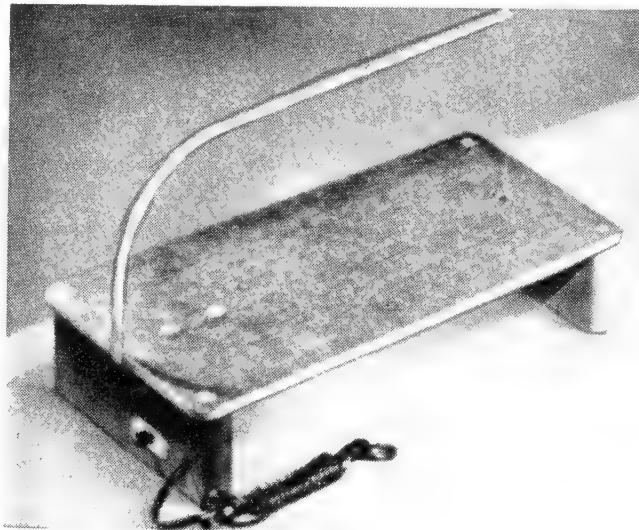

## "HOT ROD" STYROFOAM CUTTER

Designed to cut Styrofoam extremely fast. Ready to operate in a few seconds after turning on. 5 in. blade, 12 in. throat. Use on alternating current only. Plug into any 115 volt, 60 cycle outlet and you are ready to cut. Straight lines or circles.

**Cutter.**

Ea. \$9.75, 2 for \$18.90

**Extra Wires.**

Doz. \$1.00



## GLOVES Green Thumb

Medium or large sizes. Washable. Pair 89c., display carton of 1 dozen for \$7.20. Make extra profits. Sell them in your shop.

# FLECK'S DEPENDABLE SUPPLIES

## Paints

TOP QUALITY ONLY

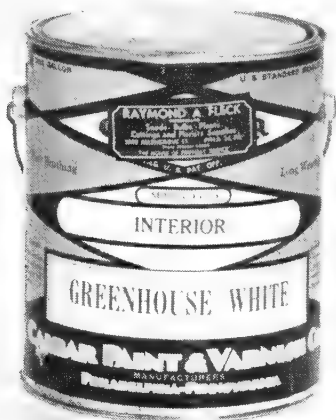

- Greenhouse White Interior.** Mildewproof  
Gal. ....\$5.25    5 gals. ....\$24.00
- Outside 100% Pure Oil Base.**  
Gal. ....\$5.25    5 gals. ....\$24.00
- Brilliant Aluminum Enamel.** Heat  
resisting to 700 deg. F. Resists rust and  
corrosion. A fine, glossy, long wearing  
finish, recommended for all jobs where  
good results are expected.  
Gal. ....\$4.20    5 gals. ....\$19.60
- Carter's Rust Preventive White.**  
Gal. ....\$6.85    5 gals. ....\$34.00
- Rust Preventive Aluminum Paint.**  
Gal. ....\$6.45    5 gals. ....\$29.95

## SPRAY PAINT AND LACQUER

All colors in pressure cans. See index.



## CAULKING GUNS

The kind the experts use. Capacity, 32 cubic inches. Contains two extra, heavy treated leather plunger cups and spring expander. Three various size nozzles supplied with each gun.

No. 45—14 in. barrel.....\$6.45  
No. 32—10 in. barrel..... 4.65  
No. 27— 7 in. barrel..... 3.95

## CAULKING COMPOUND



**Gun Grade No. 1**—This is the best made for greenhouse use. Super plastic 100% non-staining or non-oil exudent. *Never dries out, cracks or crumbles.* Adheres to any surface. Brilliant white. 50c. per cwt. on freight allowed on order for 200 lbs. or more. Gal. \$3.45, 5 gals. \$15.85, 55-gal. drum \$149.00. Freight paid on 25 gals. up.

## WHITE SHADING COMPOUND

10 lbs. ....\$2.00  
25 lbs. .... 4.25  
50 lbs. .... 8.25  
100 lbs. ....15.00  
Instructions for mixing sent with each order.

## GLAZING AIDS

Zinc Glazing Points. Sizes  $\frac{5}{8}$ ,  $\frac{3}{4}$ ,  $\frac{7}{8}$



Lb. 85c., 5 lbs. 80c. per lb., 10 lbs. 75c. per lb., 25 lbs. 70c. per lb.

Ask for price on larger quantities.

Fleck's Glazing Staples, Zinc Coated



Size	Dimensions	1000
No. 2	—5/16 in. wide x 5/8 in. long	\$0.80
For single thick glass.		
No. 2 1/2	—6/16 in. wide x 11/16 in. long	.90
For double thick glass.		

## Copper Brads

3/4 in.—lb. .... .90

## Glazing Hammers



Each .....\$2.05

## GLAZING CHISELS



Each...\$2.65

**Glass Cutters.** Very good grade. Inexpensive. Each 35c., 3 for \$1.00, doz. \$2 95

## Books for Florists

A small investment in these books may pay you big dividends.

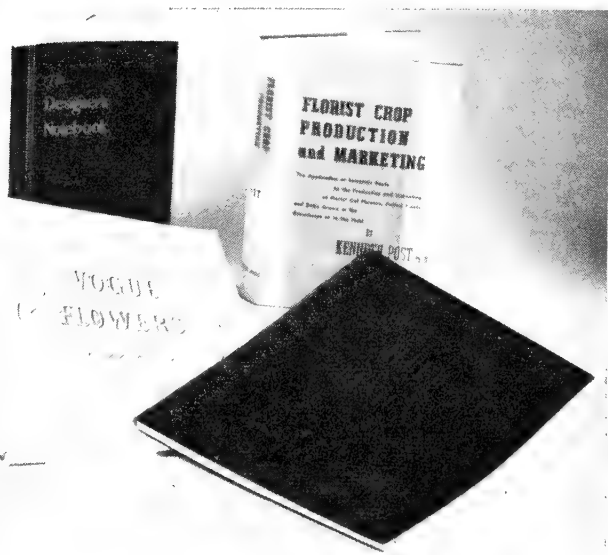

## Commercial Flower Forcing

Recommended for the greenhouse operator who wants more technical knowledge. Edited by Profs. Alex Laurie and D. C. Kiplinger of Ohio State University. Revised 1944. Tells how to detect diseases and correct them. Use of insecticides, fertilizers, heating problems, etc. \$5.00 postpaid.

## Florist Crop Production and Marketing

By Kenneth Post, Ph.D.

Complete, up-to-date, for the beginner or experienced florist. Covers plant culture and marketing from A to Z.

\$10.25 postpaid

## Garden and Greenhouse Chrysanthemums

1953 Edition

By Laurie and Kiplinger. Largely on greenhouse Mums. \$3.50 postpaid.

## Soils and Fertilizers

By Laurie and Kiplinger. \$2.75 postpaid.

## Flower Arrangement

8th edition, Sept. 1950 on Vogue.

**Vogue in Flowers.** A "Guide to Correct Wedding Customs." 96 pages of pictures of wedding arrangements, bridal bouquets, flowers for attendants, boutonnières, church decorations, wedding tables, corsages, etc. \$2.25 postpaid.

**The Album of Designs—Funeral Flowers.** New 20th edition. Handsome pictures of funeral pieces, many full-page size; assist greatly in taking funeral orders more quickly. \$2.25 postpaid.

**The Designer's Notebook.** Up-to-date methods of arranging funeral work, wedding bouquets, corsages and table flowers. Illus. For beginners and experienced designers. 96 pages. \$1.40 postpaid.

**Flower Arrangement.** By Rockwell and Grayson. 89 color plates and over 100 other illustrations. A good book for the retailer. \$5.20 postpaid.

# Insecticides, Fumigants, Fungicides

## APOMITE

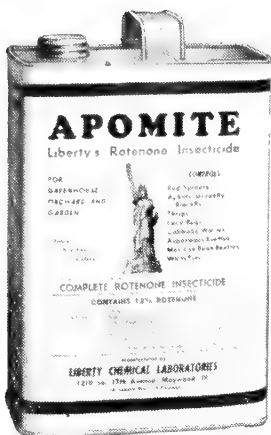

Controls red spider, green, white and black fly, beetles, etc. on flower and vegetable crops, inside or out. Contains spreader and sticker. Qt. \$3.50, gal. \$11.00, 5 gals. \$50.00.

## ARAMITE (15% Wettable)

For effective control of red spider and many other insects. A wettable powder. Non-poisonous to humans and animals. 4-lb. bag \$3.45, case of 12 4-lb. bags \$37.60.

## BENZO-FUME PRESSURE FUMIGATORS

For control of red spider and other insects. Easy and quick to use. 1 lb. does 20,000 cubic feet. Three 1/2-lb. cans for 90c., case of 12 for \$3.40. Three 1-lb. cans for \$1.80, case of 12 for \$5.60.



## BLACK LEAF 40 (Nicotine Sulphate)

5 ozs. \$1.05,  
1-lb. bottle \$2.40,  
5 lbs. \$7.50, 10  
lbs. \$12.65, 50-lb.  
drum \$53.90.

## BOMBS

For direct shipments from Plant Products Co. Minimum order, 2 bombs; \$8.00 deposit on 2 cylinders and case. Returnable.

	Each
Dithio 5%	\$8.00
K-6451 10%	8.00
K-6451 with 5% Parathion	10.00
TEPP 10%	6.50
HETP 10%	6.50

## GAS MASK

No. WIG-G3FD. \$20.00  
Canister for mask. \$5.00.  
Applicator. \$6.50.

## CERESAN "M"

Seed disinfectant for field seeds and rot control on Calla bulbs. 14-oz. can \$1.20.

## CRAB GRASS KILLER

5-oz. can treats 1500 sq. ft. \$1.00  
18-oz. can treats 5400 sq. ft. 2.65  
See Resale Items

## D.D.T. 50% WETTABLE SPRAY POWDER

Very popular as a dust or wet spray for control of many insects in greenhouse or outside. For greenhouses use 1 lb. to 100 gals. water; for orchard use 2 lbs. to 100 gals., add spreader at rate of 1-1200. 3 lbs. \$1.45, 6 lbs. \$2.50; case of 16, 3-lb. bags for \$17.95.

## D.D.T. DUST 5%

For dusting under benches in greenhouses, which is one of the chief spots for breeding insects and fungous diseases. You will spend less for spray materials if you dust under benches once or twice a year. 5 lbs. 95c., 50-lb. bag \$5.50, 100 lbs. \$10.00.

## D.X. SPRAY, PRATT'S (New)

Contains Rotenone, Pyrethrins and Piperonyl Cyclo-nene. Complete insecticide for control of all common insects inside or outside. Qt. can \$4.95, gal. \$13.25, 5 gal. drum \$54.00.



## DETEX

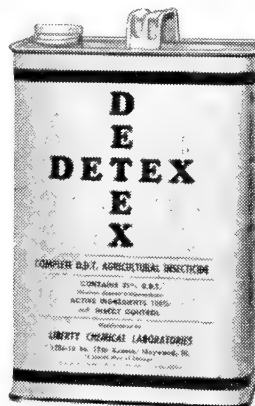

A general spray containing D.D.T. 25%. Qt. \$3.50, gal. \$11.00, 5 gals. \$50.00.

## DITHANE Z78

A new, superior white powder fungicide to use in place of Zerlate. 3-lb. bag \$2.80; case of sixteen 3-lb. bags for \$41.04.

## FERMATE (Dupont) Fungicide

See FERRADOW



## FERRADOW

The black powder that stops rot, damping-off, etc. 3 lbs. \$2.65, 6 lbs. \$5.20, 12 lbs. \$10.25, case of 12 3-lb. bags for \$29.85.

## DOWFUME MC-2

A fumigant used under a gasproof tarpaulin for treatment of soil in benches, flats, seed beds, soil piles and local areas to control certain weeds, grasses, damping-off organisms, nematodes and insect pests. Leaves no harmful residue in soil. Contains 98 per cent Methyl Bromide and 2 per cent Chloropicrin. 1-lb. can MC-2 90c., doz. cans \$9.90; case of 24 cans \$19.20, 10 cases up, ask for quotations.

**Jiffy Applicators.** For use in applying Dow MC-2. Each \$3.95.

## FUMI-COVERS

4 mil. gge. Vinyl Film for use with liquid soil fumigants. Completely gas tight and moisture proof. Used also for steam sterilizing. Available in Clear or Black. Black covers can also be used for shading Mums. Extra heavy (8 mil.) for extra hard usage, double prices listed below.

6 1/2 ft. x 100 ft.	\$25.00
6 1/2 ft. x 150 ft.	34.00
10 ft. x 100 ft.	34.00
10 ft. x 150 ft.	47.50
13 ft. x 100 ft.	45.00
13 ft. x 150 ft.	67.75



Applying Dow MC-2

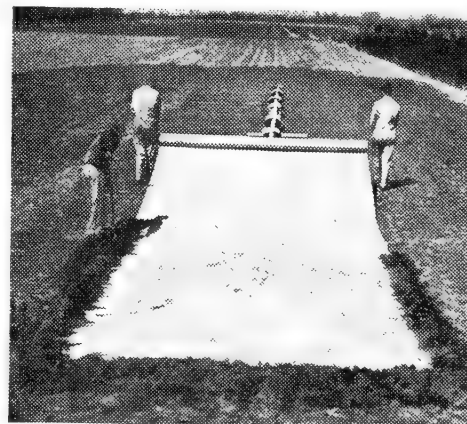

Spreading Cover

## FORMACIDE

Soil fumigant (Formaldehyde Dust). Also used as seed disinfectant and for damping control. Lb. \$1.00.

# INSECTICIDES, FUMIGANTS, FUNGICIDES

## HETP (Hexa Ethyl Tetra Phosphate)

The new killing agent. Contains spreader ready to use. It is a positive control of mealy bug, red spider, etc. 1 qt. \$3.90.

## HEXATOX

87% solution of HETP with spreader. 6-oz. bottle makes 100 gals. of spray. \$2.00. Excellent for red spider and many other greenhouse insects.

## NAPHTHALENE FLAKES

For ridding soil in greenhouses of earth vermin, sowbugs, etc. Also for control of thrip on Cyclamen, etc. 10 lbs. \$2.50, 25 lbs. \$6.00, 50 lbs. \$11.50, 100 lbs. \$22.00.

## NICO-FUME LIQUID

2 lbs. (1 qt.) \$3.45, 8 lbs. \$12.50, 40-lb. drum \$53.95.

## NICO-FUME PRESSURE FUMIGATORS

Three ½-lb. cans for \$1.50, case of dozen ½-lb. cans, \$4.60; three 1-lb. cans for \$2.50, dozen 1-lb. cans, \$8.55.



## NICOFUME HOLDERS

Holds 1-lb. cans. Includes adaptor for ½-lb. cans. \$2.25 each.

## PARAFUME

For tree borers. Many other domestic uses. Lb. 40c., 5 lbs. \$1.85, 50 lbs. \$15.00.

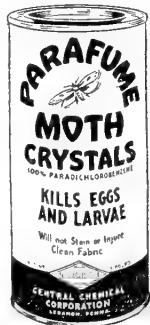

## PARIS GREEN

5 lbs. \$2.50.

## PARATHION DUST

15% wettable powder. Can be used as a dust or spray. 4-lb. cans \$2.80.

## PLANTFUME GENERATORS No. 103



5,000 cu. ft. size, 36 to case..... \$10.50  
Less than case..... Doz. 4.00  
20,000 cu. ft. size, 12 to case..... 12.00

## RED ARROW SPRAY

A concentrated Rotenone Spray. Dilutes 1 to 200 up to 1 to 800. 4 ozs. 90c., pt. \$2.75, qt. \$3.70, gal. \$12.60, six 1-gal. at \$12.25.



## RED ARROW "SPECIAL"

Especially for growers. Pyrethrum base. Excellent for control of white fly, leaf miner, leaf tyer, etc. Gal. \$18.90.

## RO-DUST, No. 100

Excellent for dusting to contro all insects. 4-lb. bag 70c., 12 bags for \$7.20.

## SCALECIDE



The dormant spray for orchards, evergreens, shade trees, shrubs and vines. Contains vegetable and mineral oils, making it an absolutely safe spray. Gal. \$2.45, 5 gals. \$8.45, 15 gals. \$18.70, 55 gals. \$43.60. Freight allowed on 55 gallons or more.

## SELKAPS

Capsules for control of red spider. Can be safely used on practically everything in the greenhouse. Ideal for house plants. Insert capsule into soil. Box of 24 capsules for \$1.50, dozen boxes \$12.00.

## SEMESAN (Dubay)

A mercuric disinfectant for control of many soil diseases and seed borne diseases. 12 ozs. \$2.95, 4 lbs. \$10.50.

## SNAROL (Pellets)

A positive exterminator of snails, sow bugs, slugs, earwigs. We consider this the best and most economical on the market. We have many pleased users. Lb. 50c., 6 lbs. \$1.90, 50 lbs. \$9.50, 100 lbs. \$18.00.



## SNAROL

Cutworm bait. Meal form. Lb. box 50c., case of 12 for \$4.00.

## SOILENE

Best soil insecticide. Kills all insects, grubs, etc. underground, including symphalids, without harming growing plants. Broadcast on soil and water in. 25 lbs. \$8.45, 50 lbs. \$16.00, 100 lbs. \$30.00.

## SODIUM SELENATE

For inoculating plants growing in the bench or pots. Can be applied with water or as a dust. Plants take up the poison by absorption and after a few weeks will kill any insect that chews the plant. Not to be used on food crops. Easily applied with Hozon Syphon. 1 lb. makes enough to treat 1800 sq. ft., 1 oz. to 30 gals. water. Mask recommended while using. Lb. \$6.00.

## SODIUM SELENATE P.-40

(2% Sodium Selenate and 20% Superphosphate.) Is used in dry form broadcast uniformly between rows at rate of 3 lbs. per 100 square feet. 25 lbs. \$7.25, 50 lbs. \$13.75, 100 lbs. \$26.00, 500 lbs. \$126.00.



## SULPHUR (Dow Mike Dust)

Wettable. For dusting or spraying. Especially effective on Roses for fungous disease control. 10 lbs. \$2.00, case of six 10-lb. bags for \$10.00.

## SUMMER SPRAY OIL

For control of scale and all other insects on trees, shrubs, and evergreens. Qt. \$1.25.

## TERSAN No. 75

Used as a fungus and damping control 3 lbs. \$6.00.

## TONACIDE. See Soilene

## ZERLATE. See Diothane

## SPREADERS FOR SPRAYS

C.P.O. Increases the wetting and spreading qualities of most contact sprays such as Black Leaf 40, Red Arrow, Loro and Selocide. Qt. \$1.45, gal. \$3.65, case of six 1-gal. \$18.00.

SANTOMERSE PENETRATOR. This is a wonderful new spreader, compatible and when used with HETP (Hexa ethyl tetra phosphate) is a marvelous control for red spider and mealy bug. It gets mealy bug when all others fail. Dilution 1 to 1600. Qt. \$2.00, gal. \$4.95.

## WEED KILLERS

### WEEDONE (Improved)

Contains the low-volatile butoxy ethanol ester of 2,4-D and 2,4,5-T. Kills a wider variety of weeds and woody plants than any product containing only one of these chemicals. No vapor injury to nearby susceptible plants. Kills over 100 weeds and woody plants, including dandelions, plantains, poison ivy, poison oak and brambles. Does not kill grass. Harmless to people and pets. 1 qt. can \$2.65, 12 cans for \$19.80.





# BIRD PERENNIAL POTS

are the buy for you!

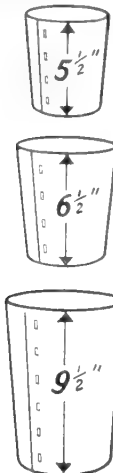

**LONGER SELLING SEASON!** Now you can pot your plants for display and sale for five months instead of three.

**LOWER LANDED-COST!** Now you can drastically cut the heavy shipping costs you are paying for delivery of whatever pots you are now using. Order these pots FOB from Fleck.

**TOP DISPLAY LEVEL!** Now you can display plants for sale at the very peak of their bloom . . . a big merchandising advantage.

**BETTER POT CONSTRUCTION!** Now you can depend on a perennial pot that will stand up under any handling hazards. Bird pots are constructed of an extremely durable material plus a solid stapled bottom for guaranteed safety in handling.

# BIRD PERENNIAL POTS

Sizes.....	5 1/2 in.	6 1/2 in.	9 1/2 in.
Price per 1000.....	\$37.50	\$52.75	\$63.50
Price per case.....	\$8.00	\$11.00	\$13.25
Height.....	5 1/2 in.	6 1/2 in.	9 1/2 in.
Top diameter.....	5 in.	6 in.	7 in.
Bottom diameter.....	4 in.	4 1/2 in.	5 1/2 in.
Weight per case.....	33 lbs.	44 lbs.	71 lbs.
Quantity per case.....	200	200	200

Prices are F.O.B. Southampton, Pa. or East Walpole, Mass.

## MUM OR BULB OR AZALEA PAN

Height 5 in.—Top diameter, 8 in.—Bottom diameter, 7 in.  
Packed 200 to case, weight 65 lbs.  
\$13.25 per case      5 cases (1000) \$63.00  
Printing \$10.00 per 1000. Minimum order 1000

# BIRD Vita-Bands

Please Note New Packing



**VITA-BAND "H"**—The new Vita-Band H, successor to Vita-Band 40, is designed with a hard outer coating of special construction for extra long growing periods. Nutrient treated "H" absolutely prevents roots from breaking through prematurely.

**VITA-BAND 10**—Designed for growing periods of 8 to 10 weeks. A low-cost nutrient saturated band especially good for annuals and vegetables.

Packed	2000	2000	2000	2000	2000	1000	500	500
Sold only in Units as Packed	1 1/2 x 1 1/2 x 2 1/2	1 3/4 x 1 3/4 x 2 1/2	2 x 2 x 2 1/2	2 x 2 x 3	2 1/2 x 2 1/2 x 3	3 x 3 x 3	4 x 4 x 3	4 x 4 x 4
<b>Vita-Band 10.</b>	\$3.70	\$4.00	\$4.55	\$5.05	\$6.00	\$6.90	\$9.00	\$11.25
Packed	1000	1000	1000	500	500	500	500	500
<b>Vita-Band "H"</b>	\$5.45	\$5.80	\$6.90	\$7.65	\$8.50	\$10.45	\$12.90	



ALL VITA-BAND PRICES ARE PER THOUSAND

## BIRD Vita and Red POTS



### RED

For shipping only. Not recommended for growing. Lightweight and sturdily made to protect rootball from breakage—inner wax coating prevents drying out. A "must" to preserve the top quality of your plants in transit. Delivering quality promotes repeat business.

### VITA-POTS

For growing and shipping—they are nutrient treated. Growing results are similar to Vita-Bands. Vita-Pots prevent rootball disturbance. No handling and storage of heavy pots. Vita-Pots can be packed quickly and easily for shipment.

vent rootball disturbance. No handling and storage of heavy pots. Vita-Pots can be packed quickly and easily for shipment.

Sold in Units as Packed	Prices per Thousand							
	1000	1000	1000	1000	1000	500	500	7500
	2"	2 1/4"	2 1/2"	3"	3 1/2"	4"	5"	6"
<b>Red</b>	\$ 8.60	\$ 8.60	\$ 8.70	\$ 9.15	\$12.20	\$14.70	\$18.55	\$22.25
<b>Vita-Pot</b>	14.60	14.95	15.50	17.50	22.70	25.70	33.40	41.10

## Tom Thumb FLATS



Bring customers back to you for repeat business by using Tom Thumb Flats imprinted with your name. Use one of these attractive designs with your ad printed on 4 sides for only \$3.00 per 1000 additional charge. Choice of orange, yellow or light green imprinting. Tom Thumb Flats are made of heavy waterproof fibre resinous material. With Vita-Band 10. The most economical way to sell potted annuals in dozen lots. Potted plants sell easier at premium prices. Build sales and repeat business with easier-to-set-out potted plants in this neat package.

No. 1 for 1 doz. 1 3/4 in. Bands      No. 2 for 1 doz. 2 in. Bands  
Specify style A or B and color if imprinting is desired  
Add \$3.00 per 1000 to cost below for printing

Combination 1M Flats 12M Vita-Band 10 Per 1000 Sets	Sold in Units of 250 Sets only	Tom Thumb Flats	
Size No. 1	Size No. 2	Size No. 1	Size No. 2
\$86.45	\$95.65	Per Thousand	\$44.70      \$49.60

*Plant Foods and  
Fertilizers*

**FLECK'S FEEDER (15-30-15)**

Organic, highly soluble. Designed to build soil structure as well as feed. Does not leach out quickly. Feeds longer. Broadcast sparingly or use with syphon while watering. Soils should be damp before applying; then water in well. 1 tablespoon to gallon of water or broadcast 1 lb. to 400 square feet. 1/2 teaspoonful to 4 in. pot plant.

Lb. 50c., 5 lbs. \$1.80, 10 lbs. \$3.00, 50-lb. bag \$10.50, 100 lbs. \$19.00.

**ACID FERTILIZER.** A specially prepared plant food for acid loving plants, such as Azaleas, Rhododendrons, Gardenias, etc. 80-lb. bag \$6.00, 10 bags at \$5.80 bag.

**AFRICAN VIOLET FOOD.**  
Can 35c., ctn. of 2 doz. cans for \$5.46.

**BONEMEAL GROWERS SPECIAL.** 100 lbs. \$6.75, 200 lbs. \$12.50, 500 lbs. \$30.00.

**BOVUNG.** Shredded cow manure. 50 lb. bag \$2.45, 10 bags \$22.50.

**ELECTRA (5-10-3).**  
80 lbs. \$6.00, 10 bags at \$5.80 per bag.

**GENERAL CROPS (5-10-5).** Organic base. Good all-around fertilizer. 80 lbs. \$3.50, 5 bags at \$3.30 bag, 25 bags at \$2.80 bag.



**GRO-STUF (20-20-20)**

A concentrated soluble fertilizer. Use for leaf or root feeding. Contains all necessary chemicals plus hormones and essential mineral elements.

1 lb. can \$1.19, 12 cans \$9.30, case of 24 cans \$18.00.

**HY-GRO (13-26-13).** Excellent feeder. 3 ozs. 35c., lb. 85c., 2 lbs. \$1.35, 5 lbs. \$2.00, 10 lbs. \$3.45, 25 lbs. \$7.95, 50 lbs. \$15.00.

**HYPONEX (7-6-19 with Vitamin B-1 Added).** Highly concentrated. Excellent and nice to handle for feeding pot plants, seedlings, etc. 1 lb. makes 100 gals. 3 ozs. 25c., 7 ozs. 50c., lb. 90c., 10 lbs. \$6.35, 25 lbs. \$12.00, 50 lbs. \$20.00, 100 lbs. \$31.50.

**LIQUA VITA (6-9-7 and Other Plant Foods 22).** Highly concentrated liquid fertilizer. Easy to use. Gal. \$3.50, four 1-gal. in one shipment. \$11.85.

**MURIATE OF POTASH (60%).** 5 lbs. \$1.25, 10 lbs. \$2.00, 100 lbs. \$5.85, 500 lbs. \$24.50.

**"SNAP" FOOD (5-10-10).**  
80 lb. bag \$3.75, 5 bags at \$3.60 bag.

**PHOSPHATE and POTASH MIXTURE (0-14-14).** 100 lbs. \$4.00, 500 lbs. \$18.00, 1000 lbs. \$30.00, ton \$55.00.

**SUPER PHOSPHATE 20%.**  
100 lbs. \$3.20, 500 lbs. \$14.00, 1/2 ton \$26.00, ton \$45.00.

*Soil Shredders*

We list below a few models that have proven satisfactory for the average greenhouse operator. All prices are F.O.B. manufacturing point and subject to change without notice 3 per cent discount for cash with order. Full, detailed circulars sent on request.

**KEMP SOIL SHREDDERS**

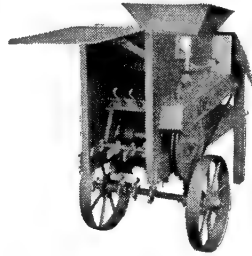

**No. 6**—Complete with 1/2 h.p. electric motor, 3 ft. of cord, mounted on truck with wheels. \$162.00. With 3/4 h.p. electric motor, \$172.00.

**No. 6**—Complete with 1 1/2 h.p. Briggs & Stratton gas engine, mounted on truck with wheels. \$162.00.

**No. 6**—Complete, less engine or motor, mounted on truck with wheels. \$122.00.

**Rubber Tired Wheels.** \$12.50 extra.

F.O.B. Erie, Pa.

**LINDIG'S SOIL SHREDDERS**

Models Jr. B and 1B6 are on display in our showrooms at Southampton, Pa. May be picked up for prices shown below, plus freight cost.

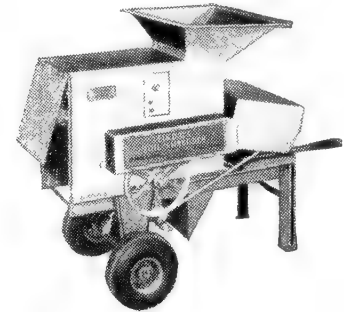

Model B6

**Model Jr. B.** Only.....\$ 95.00  
With 1/2 h.p. motor.....141.50  
With 1/2 h.p. motor..... 152.00

**Model 1B-4.** Total height, 36 in. Overall length, 46 in. Feeding hopper size, 16x18 in. across top. Shredding rotor, 8 1/2 in. wide, with 4 sets of blades, 4 blades in each set (total 16); 3 stationary blades. Power: 3/4 h.p. electric motor or 1 1/2 h.p. gas engine. Weight, 155 lbs.

**Model 1B-6.** Specifications for this model are the same as for Model 1B-4, except there are 6 blades in each set (total 24). 5 stationary blades. This model is designed for extra fine shredding. Power: 3/4 h.p. electric motor or 1 1/2 h.p. gas engine. Weight: 165 lbs.

Above 2 models capacity up to 8 cu. yards per hour.

	<i>Without</i>	<i>With 3/4 H.P.</i>
	<i>Power</i>	<i>Electric Motor</i>
Model 1B-4.....	\$130.00	\$195.50
Model 1B-6.....	135.00	200.50

Gas Engines, 1 1/2 h.p., with clutch. \$70.00

Rubber Tires, 10x3.5x4...\$20.00 per set

Heavy Duty Cord. 25c. per ft. in any length up to 250 ft.

Cord Connectors.....\$1.50 per set

1 H.P. Motors.....\$87.50

**SOIL HEATING EQUIPMENT**

(Electric)



This flexible heating cable can be used in hotbed, coldframe, or greenhouse bench. By applying "bottom heat" it provides positive control and faster stimulation of growth. Soil can be maintained at 15 deg. to 20 deg. F. above general house temperature. These operate on 110 Volts, 400 watts. One 60-foot cable heats 36 square feet of bench area.

**Thermostat No. H.S.C.4**  
For 1 to 2 cables..... \$9.95

**Thermostat No. H.S.C.2**  
Assembled with duplex receptacle and 3 ft. all rubber cord as shown above.  
For 3 to 6 cables.....\$19.20  
Cables for above, each.....10.85

**DANDY DIBBERS**

For Spotting Out Work

Soil will not stick to these. Made of solid, clear plastic. 5 in. long. Each \$1.00, 6 for \$5.50.

**PLANTING DIBBERS**

Steel pointed, large curved wood handle. \$1.40 each, 3 for \$3.95.



# Items for Resale in Your Shop

Add extra profits on your shop by putting these on your counter. DISPLAY CARTONS of widely advertised items in all Home and Garden magazines, that sell them with no effort on your part.



## Blossom Booster, No. BB4

Liquid plant food fortified to make African Violets bloom better. 4 oz. bottle, 59c. size; case of 24, \$8.64.



## Planter Food Tablets, No. PF40

For supplementary feeding of all house plants. All organic. Non-corrosive. 40 tablets to pkg. Pkg. 29c. size; 2 doz. to case, \$4.32.

## Black Magic

We are Eastern U.S.A. distributors for all Black Magic items. Advertised in "Good Housekeeping," "Flower Grower" and other leading magazines. Bears "Good Housekeeping" seal of approval—sell with confidence.



## Planter Mix

The original house plant mix or for use in china and copper planters. The real substitute for souring soil. Ready for use. Add nothing but water.

	Retail		Price
Bag of	Each	Case	Per Case
No. 30.....	\$0.39	24.....	\$5.76
No. 50.....	.69	24.....	10.08
No. 100.....	1.50	12.....	10.80

### Bulk for Florist Use

2 cu. ft. bag.....	\$3.30 each
4 cu. ft. bag.....	5.76 each

Ask for quotations on 10 bags up.



## African Violet Planting Mix No. AV8

New and improved medium for African Violets and Gloxinias. 120 cu. in. (8 oz.) 45c.; case of 24, \$6.48; 2 cu. ft. bag, \$3.68; 4 cu. ft. bag, \$6.48. Ask for quotations on 10 bags up.



## Leaf Lustre, No. LL25

Safely cleans and brings out the natural beauty of shiny-leaved plants. Aromatic. Bottle, 35c.; case of 24, \$5.76.

## SURVIVAL (Aladdin)

The new cut flower food. Far superior to Bloomlife or Floralife. Prevents bloom drop as on Snaps.

10-lb. drum.....	\$6.00
25-lb. drum.....	14.00
50-lb. drum.....	28.50
100-lb. drum.....	56.00

For resale—see back inside cover.



## CUTWORM BAIT

A prepared meal of Toxaphene for control of cutworms, Army worms, crickets, grasshoppers, etc. Double action. Works by contact as well as stomach. Lb. box 50c., carton of 1 doz. boxes \$4.00.



## Plant Shine (Schultz)

For polishing leaves of foliage plants. Non-oily. Cleans and brightens bringing out natural beauty of the leaves. Bottle, 50c.; 12 to display carton, \$3.75.

1 gross or more shipped freight paid.



# Items for Resale in Your Shop

Add extra profits on your shop by putting these on your counter. DISPLAY CARTONS of widely advertised items in all Home and Garden magazines, that sell them with no effort on your part.



## RED ARROW SPRAY

Highly concentrated Spray. Has excellent spreading and sticking qualities when mixed with water. Harmless to humans, birds and pets when sprayed. Kills many varieties of both sucking and chewing insects. Big seller for years. Nationally advertised. Spray charts supplied free.

Size	Retail Price	Packed	Weight	Your Cost	Your Profit
1-oz.	\$0.35	1 doz.	3 lbs.	\$2.70	\$1.50
4-oz.	1.00	1 doz.	12 lbs.	8.00	4.00
Pint	2.85	1 doz.	25 lbs.	22.70	11.50

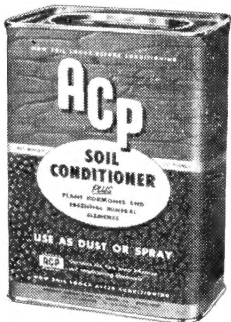

## ACP SOIL CONDITIONER

This is an improved formula of the new discovery now known under various names, such as Krilium, etc. Can be used as a spray or dust. Plant hormones and essential minerals added.

Size	Cased	Retail Each	Dealer Case	Weight Case
½ lb.	24	\$ 0.79	\$11.52	20 lbs.
2½ lbs.	8	2.79	13.45	31 lbs.
10 lbs.	4	7.95	22.25	49 lbs.
50 lbs.	Drum	30.00	26.00	57 lbs.
100 lbs.		57.75	46.20	114 lbs.



## ACP ROSE FLORAL DUST

The new all purpose dust or spray. Contains Lindane, D.D.T., Ferbam, Sulphur, Ovotran. It is a fungicide, insecticide, aphicide and miticide, all in one.

Size	Cased	Retail Each	Dealer Case	Weight Case
1 lb.	12	\$ 1.49	\$11.18	16 lbs.
3 lbs.	8	3.59	19.09	35 lbs.

## "TRUMP" HAND TOOLS

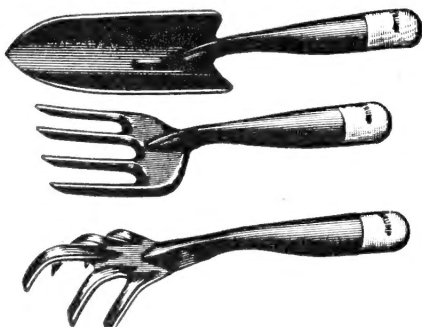

Inexpensive but sturdy tools for resale. Green enameled 18-gauge steel.

No.	Tool	Dozen	Gross
No. 800.	Trowel	\$2.10	\$22.40
No. 801.	Fork	2.10	22.40
No. 802.	Cultivator	2.10	22.40

## BUG KILLER (Black Flag)

Rid your home, shop; or potting shed with this new, high-powered killer. Just spray along cracks and runways. Kills any bug that walks on it — up to 3 months after spraying. Not for use on plants. Pt. 69c.

## SNIFF ANIMAL CHASER

This is a non-poisonous, excellent product. One sniff and all animals stay away. Dip bulbs for outside to keep rats and mice away. Spray around plants and buildings to keep away dogs, cats, deer and all other animals. 1 pint makes 1 qt. solution. Pt. \$1.35.

## ANTROL ROSE SPRAY



Antrol push button Rose spray flower bomb. Always ready to use. No sprayer required. Contains Lindane and Rotenone. Kills all the ordinary garden insects. \$1.69 each, case of 1 doz. for \$13.52.

## PEST AND RODENT EXTERMINATORS

**ANT DESTROYER.** Simple and easy to use. No fuss or bother. Lasts a long time. Use a few traps around your seed flats. Trap 25c., doz. traps \$2.00, case of 4 doz. for \$6.00.



6933-B



**ANTROL SPRAY.** Pint bottle with sprayer attached. Chlordane base. Kills ants, roaches, beetles, lawn moths, etc. 89c. each, case of 1 doz. \$7.12.

**MAGIKILL ANT JELLY BAIT.** 1 oz. tubes 40c., carton of 1 doz. for \$2.88.



## ANT AND ROACH BOMB

Quick handy way to eliminate ants, roaches and other crawling insects. Residual deposit of Lindane effective for weeks. Each, \$1.39; carton of 1 doz., \$8.34.

**CRAB GRASS KILLER.** Does not permanently injure lawn grasses. 1 oz. treats 300 sq. ft. 5 ozs. \$1.00, case of 24 5-oz. cans \$16.00; 18 ozs. \$2.75, case of 12 for \$23.88.

**MOLE-NOTS.** Most economical means of getting rid of this energetic destroyer. Also for gophers. Box 35c., doz. boxes \$3.15.

**MOUSE SEED.** Sure death. Just put about ½ teaspoonful in a little pile here and there. *It gets them.* Box 25c., doz. boxes \$2.00.

**RAT-NOTS.** "Their last meal." Big family meals size. Box 25c., doz. boxes \$2.00.

**SLA-RAT.** Warfarin bait for rats or mice. An effective prepared bait. 1 lb. can \$1.00, doz. cans \$9.00.



## SNAROL PELLETS

1 lb. box	\$0.50
Case of 1 doz.	4.00
6 lb. box	2.00
Case of 6 boxes for	8.00

# Items for Resale in Your Shop

Add extra profits on your shop by putting these on your counter. DISPLAY CARTONS of widely advertised items in all Home and Gardens magazines, that sell them with no effort on your part.

## HY-GRO SOLUBLE PLANT FOOD

Hy-Gro's 13-26-13 formula means 13% Nitrogen, 26% Phosphoric Acid and 13% Potash to which growth hormones and other plant nutrients are added, is immediately available to plants. Makes plant feeding as easy as watering with hose or watering can. Produces heavier growth and heavier yields. Speeds early growth from seed. Checks wilting of transplants. Won't burn plants.

Size	Retail Price	Packed	Weight	Your Cost	Your Profit
3-oz.....	\$0.40	2 doz.	11½ lbs.	\$ 5.98	\$3.62
1-lb.....	1.00	1 doz.	20½ lbs.	8.00	4.00
2-lb.....	1.40	1 doz.	33½ lbs.	11.00	5.80
10-lb.....	6.50	Single	11½ lbs.	4.55	1.95

10-lb. size effectively feeds 4,000 square feet of growing surface

### FLORAL CLAY (Plastite)



Display carton of one dozen 25c. size for.....\$1.50  
Less than carton.....Each 25c.

**All Orders  
Shipped  
Same Day  
Received**

**Dog-Check.** Your Cost    Your Profit  
Carton 12—60c. bottles.....\$4.80 \$2.40

**Gro-Stuff.**  
1 lb. can \$1.19, case of 1 doz. cans \$9.30.

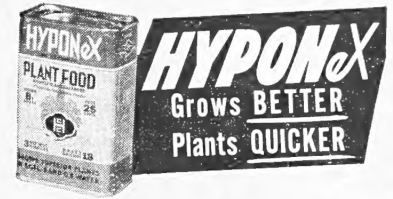

**Hyponex.** A good seller.  
72—10c. pkts.....\$1.80 \$2.10  
36—25c. cans.....6.00 3.00  
24—50c. cans.....8.30 3.70  
12—\$1.00 cans.....8.30 3.70

**Plantabbs.** Display card of  
10c. pkts. (3 doz.).....2.25 1.35  
2 doz.—25c. size.....4.00 2.00  
1 doz.—50c. size.....4.00 2.00  
1 doz.—\$1.00 size.....8.00 4.00  
1000 Tablets—\$3.50 can....2.60 .90

**Rootone.**  
24—25c. pkgs.....4.10 1.90  
1 doz.—2 oz. jars.....8.00 4.00

**Survival.** New cut flower food.  
Carton 25—10c. packets....1.25 1.25  
Carton 100—10c. packets....5.00 5.00  
Doz. \$1.00 size.....7.20 4.80

**Transplantone.**  
Carton 24—25c. packets....4.10 2.05  
Carton 12—\$1.00 packages..8.00 4.00

**Twist-Ems.** 8 in. display carton—24 packages, 25c. size..4.50 1.50

**Violet Food.** Carton of 2 doz.  
35c. cans.....5.46 2.94

### CUT FLOWER HOLDERS—New Plastic Line, with Metal Pins

For use in your shop or for resale.

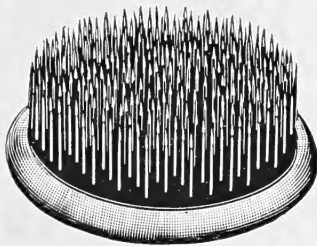

Nos. 1 and 3 anchored with "Plastite" Floral Clay.

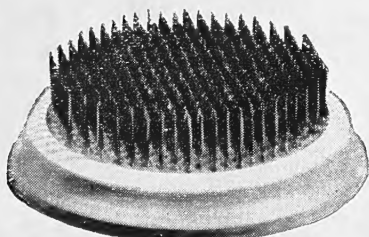

Nos. 20, 21 and 23, anchored by its rubber suction cup.

No.	Size	Retail	Pack	Your Cost	Your Profit
1	1½" diam.	\$0.22	—2 doz.	\$2.40	\$2.40
3	2¾" diam.	.50	—1 doz.	3.00	3.00
20	7" diam.	.20	—2 doz.	2.40	2.40
21	2" diam.	.35	—2 doz.	4.20	4.20
23	3" diam.	.75	—1 doz.	4.50	4.50
543	3¼" diam.	1.00	—1 doz.	6.00	6.00
544	4¾" diam.	1.50	—1 doz.	9.00	9.00
44	4¾" Dome	.50	—1 doz.	3.00	3.00

type without pins.

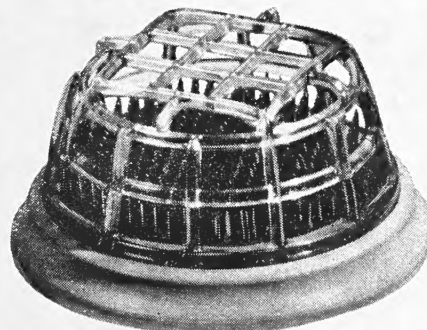

Nos. 543 and 544, anchored by its rubber suction cup.



### AFRICAN VIOLET and HOUSEPLANT SPRAY BOMB

Kills all insects infecting house plants. Each 89c., carton of 12 for \$7.17.

### LAPEL PIN VASES



**Aquapin (Plastic).** Heart-shaped lapel pin vase. 6 doz. for \$6.00, \$12.00 gross. Packed 6 doz. to box — Green, Orchid, Clear, or Assorted.

**PRICES SUBJECT TO CHANGE WITHOUT NOTICE**

