

62.73

LIBRARY RECEIVED  
★ AUG 30 1955 ★  
U. S. Department of Agriculture

# Fleck's Supplies

## for Fall and Christmas 1955

BULBS and EARLY SEEDS included

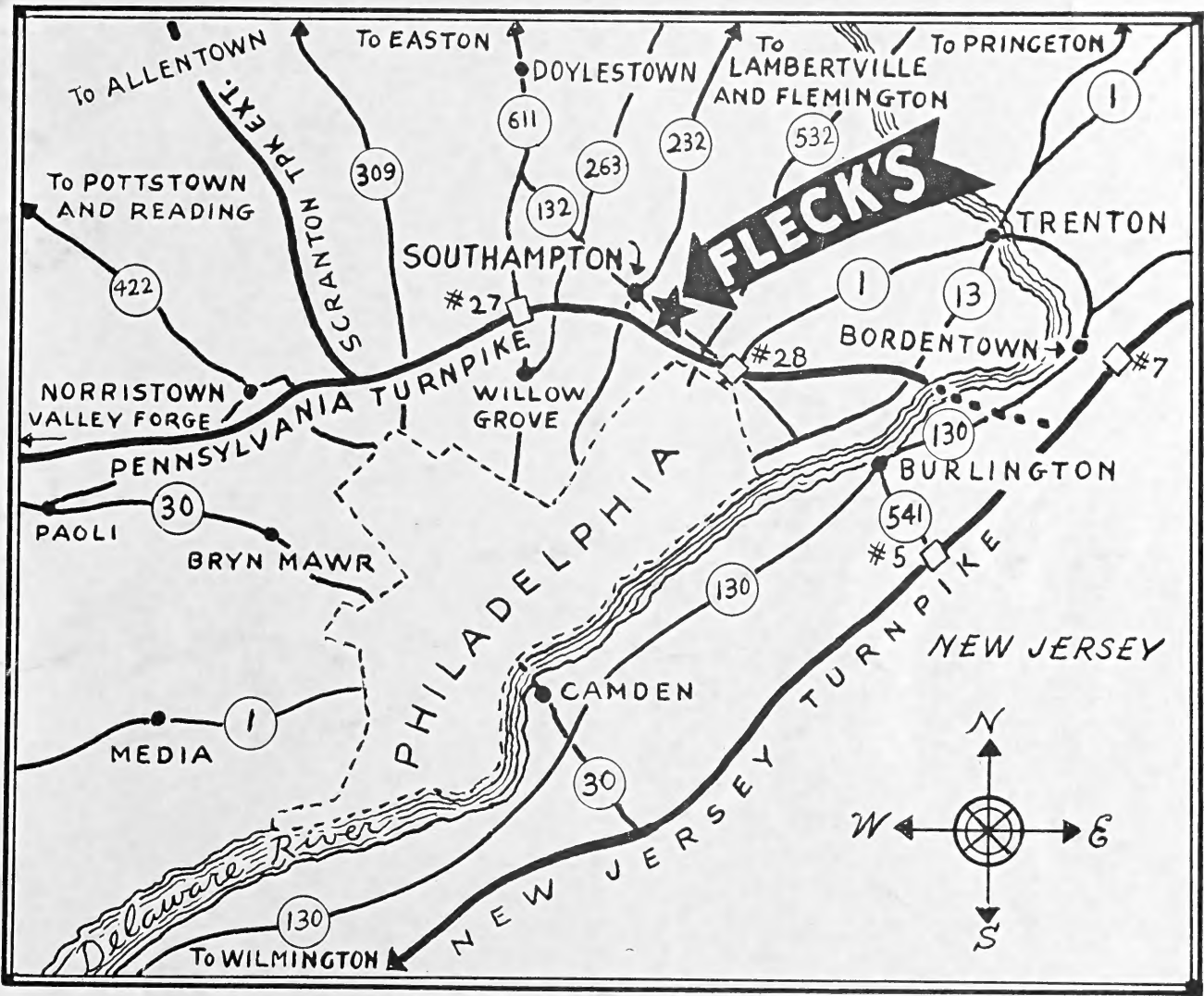

This map shows how quickly you can reach our place via Turnpikes in ease and comfort. No heavy traffic or parking problems. Penna. Interchange No. 28 (Phila.) at Route 1 is handiest. Until new bridge over Delaware River is completed (1956) our friends from all parts of New Jersey can use Jersey

Turnpike Interchange No. 5 or 7, taking Route 13 south from Bristol then right on 132. Come in and save on Cash-and-Carry. See our display of many unusual Florist Items.

SEE BUSINESS HOURS NEXT PAGE

# RAYMOND A. FLECK, Inc.

## "The House of Friendly Service"

Street Road (Rte. 132)

SOUTHAMPTON, PA.

Phone Orders Welcome

PHONES: El-mwood 7-0132, El-mwood 7-0179

*Pennsylvania's Only Complete All-Wholesale House Catering Exclusively  
To Flower Growers, Floral Shops and Nurserymen*

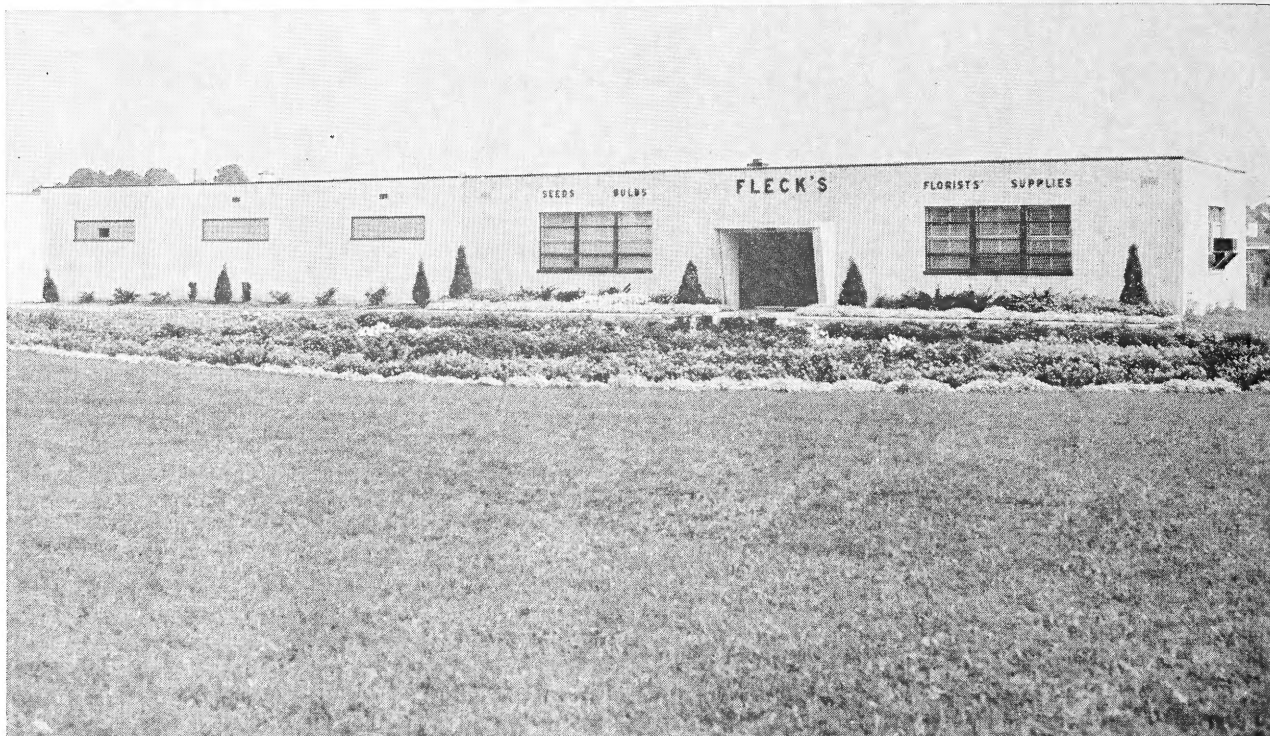

**View of Our Air-Conditioned Headquarters. Everything displayed.**

## **BUSINESS HOURS**

**Monday through Friday — 8:30 to 5:30; Saturdays — 8:30 to 5:00**  
Closed Saturdays during July and August; closed Sundays and Holidays

### **Extra Hours for Your Convenience**

Open Wednesday and Thursday and Friday nights, October 19 till December 16 — 7 to 9:30 P. M.

**Telephones: ELmwood 7-0132; ELmwood 7-0179**

## **CONDITIONS OF SALES**

**SHIPPING SERVICE**—We mail all Flower Seeds free to any point in the United States, at prices listed in this catalogue. Purchaser pays transportation on all other items.

**DISCOUNT ON CASH ORDERS**—Flower seed orders: Up to \$25.00, 5%; over \$25.00, 8%. All other items, 2%.

**DISCOUNT ON CHARGE ORDERS**—For worthy florists of approved credit (apply from date of bill): **60 days net**—2% if paid in 10 days; 1% in 30 days. Payment should accompany all orders unless credit has been established. C.O.D. shipments 50% in advance.

All prices listed in this catalog are subject to change without notice, and are F.O.B. shipping unless stated otherwise.

**IMPORTANT**—Make checks or money orders payable to **Raymond A. Fleck, Inc.** Not responsible for currency sent in the mail.

**Business Hours** (Holidays excepted) are Monday through Friday—8:30 to 5:30; Saturday—8:30 to 5:00.

**Our business is with Florists only**—We do not sell at retail.

**Shortages**—All items are offered subject to crop failures or shortages.

No complaints of any kind will be given consideration unless made in writing to us within 10 days from receipt of shipment.

All plants and bulbs are shipped collect and are in perfect condition when they are accepted by the transportation company. If there is any damage enroute from being broken, heated or frozen, **CALL THE AGENT OF THE DELIVERING CARRIER** to inspect the shipment upon arrival, marking on express receipt or bill of lading the condition of the package and amount of damage, etc. **YOU MUST FILE CLAIM**, as our responsibility ceases when the carrier accepts shipment. We cannot be responsible for safe arrival.

**LIMITATION OF WARRANTY**—Raymond A. Fleck, Inc., warrants to the extent of the purchase price that seeds, plants, or bulbs sold are as described on the container within recognized tolerances. Seller gives no other or further warranty, express or implied.

# FLECK'S DEPENDABLE BULBS

## *Fleck's Lilies*

**Finest True Strain, Highest Bud Count**

**N. W., U.S.A. GROWN**

Those who already know our brand of these fine Lilies, always reorder the following year. There must be a reason.



**A House of Fleck's Croft Lilies Just Before Easter.  
Note high bud count and uniformity.**

### **CROFT—American Grown**

Order now for Easter 1956 forcing. Also for shipments from cold storage—December through April for continuous cuts next Spring and Summer.

Size	Case	Per Case
7- 8—	50 bulbs.....	\$14.40
7- 8—	100 bulbs.....	25.00
7- 8—	250 bulbs.....	56.00
8- 9—	50 bulbs.....	22.50
8- 9—	100 bulbs.....	41.00
8- 9—	200 bulbs.....	77.50
9-10—	50 bulbs.....	26.50
9-10—	150 bulbs.....	75.00
10-11—	50 bulbs.....	37.50

Compare Lily bulb prices by the bud count, not by the case. Our Croft are priced low on the basis of blooms per bulb.

For those who cannot maintain an even 60 to 65 degrees (night temp.) we recommend precooled bulbs for Easter or early forcing. Precooling charged at cost.

Croft Lilies are easy to grow by observing a few simple rules. Cultural directions sent with order or on request.

### **What Growers Say About Our Lily Bulbs**

**From Nanty Glo, Pa.**

"Your Lilies were beautiful."

**From Lock Haven, Pa.**

"Your Lilies were by far, the best."

**From Willow Grove, Pa.**

"Your Crofts are coming much more even and look better than those from other sources."

### **ACE**

A little earlier and higher bud count than Croft.

Size	Case	Per Case
7-8—	250 bulbs.....	\$79.00
8-9—	200 bulbs.....	92.00

### **GEORGIA LILIES (Georgia Grown)**

**September Delivery**

Ideal for early forcing as a source for cut blooms about January and February. We ship about middle of September after bulbs have been conditioned and ready to bench or pot.

6-7—Cased 200 bulbs.....\$59.50

# Fleck's Top Natch Tulip Bulbs

FOR CUT—EASTER PANS—BEDDING

Tulips are bagged in units of 250. Please order 250 of a variety, if possible. The 1000 rate is allowed on 250 of a variety

LESS THAN 250 OF A VARIETY, ADD 50 CENTS PER 100

## TRIUMPH

	First Size	Top Size
	Ctm.: 11-12	12 up
	1000	1000
<b>Alberio.</b> We recommend "Princess Beatrix".....		
<b>Crater.</b> Deep carmine red. 20 in.....	\$39.00	\$49.00
<b>Crown Imperial.</b> Mahogany red, edged golden yellow. 12 in.....	39.00	49.00
<b>Edith Eddy.</b> Cerise, white edge. 18 in.....	37.00	45.00
<b>Elizabeth Evers.</b> We recommend "Rose Beauty".....		
<b>Elmus.</b> Cherry red with white border. 20 in..	47.00	52.00
<b>Kansas.</b> We recommend "Nivea".....		
<b>Korneforos.</b> Bright red. 20 in.....	39.00	49.00
<b>Nivea.</b> Pure white, large bloom.....	40.00	49.00
<b>Paris.</b> Orange red, edged yellow.....	42.00	50.00
<b>Princess Beatrix.</b> Sport of Alberio, scarlet with broad orange margin.....	36.00	44.00
<b>Red Giant.</b> Scarlet. 16 in.....	60.00	70.00
<b>Reforma.</b> Sulphur yellow, edged golden yellow.	42.00	50.00
<b>Rose Beauty.</b> Deep pink, changing to cherry red, white base.....	40.00	49.00
<b>Telescopium.</b> Violet blue. 20 in.....	35.00	42.00
<b>Triumph Mixture of Above</b> .....	40.00	50.00

## DARWIN

<b>All Bright.</b> Bright red. 24 in.....	\$38.00	\$45.00
<b>Bartigon Maximum.</b> Crimson. 24 in.....	38.00	45.00
<b>Campfire.</b> Deep vermilion. 24 in.....	38.00	45.00
<b>Cordell Hull.</b> Red, striped rose. 24 in.....	38.00	45.00
<b>Demeter.</b> Dark blue. 28 in.....	55.00	60.00
<b>Insurpassable.</b> Lilac. 28 in.....	47.00	52.00
<b>Montgomery.</b> Bartigon sport, white with deep red edge.....	39.00	49.00
<b>Niphetos.</b> Ivory yellow. 28 in.....	44.00	50.00
<b>Paul Richter.</b> Geranium red.....	56.00	63.00
<b>Philip Snowden.</b> Carmine rose. 24 in.....	37.00	43.00
<b>Princess Elizabeth.</b> Rose pink. 26 in.....	37.00	43.00
<b>Prunus.</b> Salmon pink. 24 in.....	38.00	45.00
<b>Queen of Night.</b> Deep velvet maroon.....	37.00	43.00
<b>Red Pitt.</b> Bright red. 24 in.....	37.00	43.00
<b>Rose Copland.</b> Lilac rose. 24 in.....	37.00	43.00
<b>The Bishop.</b> Violet blue; not a forcer. 28 in..	48.00	52.00
<b>Wm. Pitt.</b> Scarlet. 24 in.....	37.00	43.00
<b>Zwanenburg.</b> Pure white. 28 in.....	38.00	46.00
<b>Darwin Mixture of Above</b> .....	42.00	52.00

## COTTAGE (SINGLE LATE)

<b>Carrara.</b> Pure white. 20 in.....	\$37.00	\$43.00
<b>Golden Harvest.</b> Deep lemon yellow. 26 in..	37.00	43.00
<b>Ossi Oswald.</b> Creamy white, flushed pink..	37.00	43.00

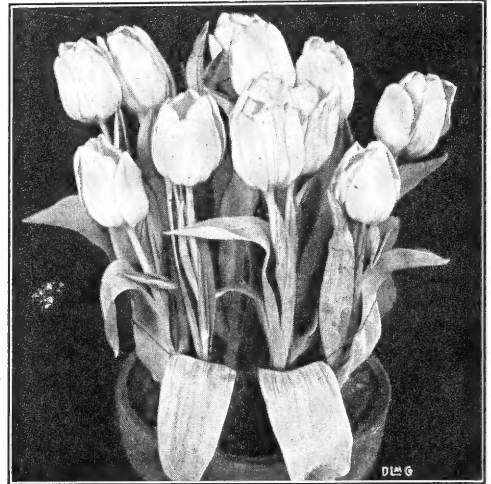

## SINGLE EARLY

	First Size	Top Size
	Ctm.: 11-12	12 up
	1000	1000
<b>Couleur Cardinal.</b> Brilliant crimson. 14 in..		\$62.50
<b>Gen. De Wet.</b> Orange. 14 in.....		50.00
<b>Ibis.</b> Deep rose. 12 in.....		50.00
<b>Keizerskroon.</b> Bright red with broad, golden yellow border. 14 in.....		60.00
<b>Olympiade.</b> Golden yellow. 12 in.....		45.00
<b>Prince of Austria.</b> Orange red. 13 in.....		45.00
<b>Prince Carnival.</b> Red, flamed yellow. 13 in..		62.50
<b>White Hawk.</b> Pure white. 12 in.....		42.50
<b>Single Early Mixture</b> .....		50.00

## SPECIE 11-12 CTM.

**Red Emperor.** Fiery scarlet with yellow border. Black base. Very large bloom. 20 in.. \$65.00

## DOUBLE EARLY 11-12 CTM.

**Electra.** Deep carmine.  
**Van der Hoef.** Golden yellow.  
**Murillo.** White shading delicate pink.  
**Orange Nassau.** Deep orange and red.  
**Peach Blossom.** Deep pink.  
**Schoonoord.** Snow white.  
**Mixture.**

Price of Double Early: \$5.50 per 100, \$47.00 per 1000

## PARROT

<b>Blue Parrot.</b> Rich blue.....	\$43.00	
<b>Fantasy.</b> Salmon rose with green streaks.....	43.00	
<b>Orange Favorite.</b> Bright orange, green blotches, yellow base. Fragrant.....	40.00	
<b>Red Champion.</b> Bright crimson, shaded rosy red.....	53.00	
<b>Sunshine.</b> Deep golden yellow.....	53.00	
<b>Therese.</b> Fiery rose scarlet.....	49.00	
<b>Mixture</b> .....	50.00	



# FLECK'S DEPENDABLE BULBS



## HYACINTHS

Varieties marked \* are late blooming and therefore must be brought into greenhouse about a week earlier than other varieties.

### PINK

- Anna Marie.** Clear pink, very early.
- \***Marconi.** Deep rosy pink.
- Pink Pearl.** Rosy pink, very early.
- \***Queen of the Pinks.** Bright rosy pink.

### WHITE

- \***Carnegie.** Pure white, full spike.
- Edelweiss.** Pure white.
- L'Innocence.** Earliest.
- \***Queen of the Whites.** Pure white.

### BLUE

- Bismarck.** Sky blue.
- Delft Blue.** Bright porcelain blue.  
Compact Truss.
- \***King of the Blues.** Best dark blue.
- Ostara.** Porcelain blue.

### RED

- Jan Bos.** Rich scarlet, very early.

### YELLOW

- City of Haarlem.** Yellow.

Prices are F.O.B. Philadelphia or Southampton, Pa.  
No other charges. Subject to change without notice

	100	1000
First Size, 18-19 ctm.....	\$13.00	\$120.00
Second Size, 17-18 ctm.....	11.00	100.00
Third Size, 16-17 ctm.....	10.00	90.00

25 of one variety at 100 rate. Orders totaling 300 or more receive the 1000 rate if ordered in units of 50 of a variety

All prices quoted are F.O.B. Philadelphia, ocean freight, packing, duty, insurance, etc. all included. You pay only the actual shipping from Philadelphia or Southampton, Pa.

## FREESIA (New Hybrids)

### EXTRA LARGE FLOWERING

Ready Fall—250 bulbs at 1000 rate

These are money makers for the retail florist and require very little room. Excellent for corsages, table decorations, short vases, etc. Delightfully fragrant.

**Marie.** New; largest, earliest and most beautiful of all whites. \$7.00 per 100.

**Mammoth White.** Pure white.

**Mammoth Yellow.** Pure yellow.

**Tecolote Giants.** Mixture.

**Fleck's Special Mixture** of all the above.

Large size, 7/8 in. up—\$5.00 per 100, \$45.00 per 1000

## CROCUS (Top Size) 9 CTM. UP

	100	1000
<b>Baron Von Brunow.</b> Blue.....	\$3.50	\$28.00
<b>Purpurea Grandiflora.</b> Purple.....	3.50	28.00
<b>King of Striped</b> .....	3.50	28.00
<b>Snowstorm.</b> Pure white.....	4.00	32.00
<b>Giant Yellow</b> .....	4.80	40.00
<b>Mixture.</b> Including white and yellow.....	4.00	34.00

## MUSCARI (Grape Hyacinths)

### TOP SIZE

	100	1000
<b>Armeniacum.</b> Bright blue.....	\$2.60	\$21.00
<b>Botryoides album.</b> Pure white.....	3.60	32.00

**FLECK'S DEPENDABLE BULBS**

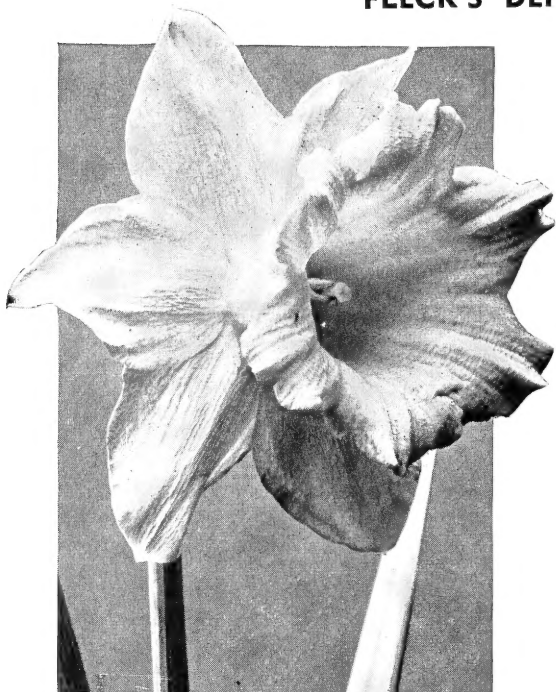

**Narcissus—King Alfred**

**NARCISSUS - Daffodils**

**SINGLE, TRUMPET VARIETIES**

25 at 100 rate; 500 at 1000 rate

Please order in units of 500, if possible

Case lots of *American grown* can be shipped from New York, Philadelphia or Pittsburgh

**Beersheba.** The pure white King Alfred. D. N. No. 1.  
\$14.50 per 100, \$130.00 per 1000

**King Alfred.** Clear golden yellow, both perianth and trumpet.  
Ours is an excellent strain. Every new customer becomes a steady buyer, year after year. There must be a reason.

*Oregon or Holland grown*—specify which desired

	100	1000
D. N. No. 1.....	\$9.50	\$85.00
D. N. No. 2.....	7.00	60.00

*American grown* D. N. No. 2 produces very well for cut.

**Flower Carpet.** Deep golden yellow. D. N. No. 1.  
\$9.50 per 100, \$85.00 per 1000

**Rembrandt.** Uniform deep golden yellow; excellent for pans.  
D. N. No. 1. \$8.50 per 100, \$75.00 per 1000.

**Unsurpassable.** Very large golden yellow. Early. Outstanding. D. N. No. 1. \$13.50 per 100, \$120.00 per 1000.

**NARCISSUS (Poetaz)**

**Cheerfulness.** White perianth with full, double center of white and yellow. 2 to 4 blooms to a stem. Medium early. 14 in. D. N. No. 1.

**Geranium.** Round, flat, pure white perianth. Deep orange cup. Late. Strong stems of 6 to 8 blooms per stem. 14 in. D. N. No. 1.

Prices of above 2: 25 for \$2.35, 100 for \$8.00

**NARCISSUS - Paperwhite**

(FRENCH GROWN)

14-15 ctm.—Cased 1000, for.....\$70.00  
Less than case.....\$8.00 per 100

**NARCISSUS (Incomparabilis)**

**Carlton.** Giant soft yellow. Large cup. Early. 18 in. D. N. No. 1.

**Fortune.** Broad, flat, overlapping clear yellow perianth. Very large, glowing orange crown. Very early. 18 in. D. N. No. 1.

Prices of above 2: 25 for \$2.50 100 for \$9.00

**DUTCH IRIS—AMERICAN GROWN**

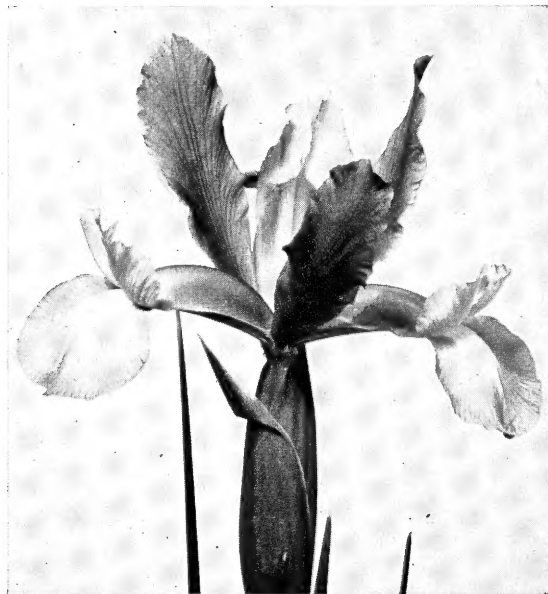

**Our Superior Quality and Grading Unequaled**

We furnish an excellent Oregon-grown strain. *These are specially graded for us.* Our 8½-9 compare very favorably with many 9-10 from other growers. Other sizes also graded full.

**One grower wrote us "Iris bought from you last Fall is budding 100 percent"**

**Wedgwood (Early blue).**

8½-9 ctm.	9-10 ctm.	10-11 ctm.	11 ctm. up
100 1000	100 1000	100 1000	100 1000
\$1.90 \$14.00	\$3.50 \$28.50	\$5.50 \$48.00	\$7.00 \$56.00

	7-8 ctm.	8-9 ctm.
<b>Imperator.</b> Dark blue (Late)...	\$3.00 \$25.00	\$4.00 \$35.00
<b>White Superior</b> .....	4.50 38.00	5.50 48.50
<b>Golden Harvest</b> .....	4.50 38.00	5.50 48.50

250 at 1000 rate. Please order in units of 250, if possible.  
All prices quoted are F.O.B. Southampton, Pa., and subject to change without notice.

**SCILLA, Sibirica**

**Spring Beauty.** Large sky blue. Top size.  
1 doz. \$1.00, 25 for \$1.50, 100 for \$5.00

# FLECK'S DEPENDABLE BULBS

## AMARYLLIS

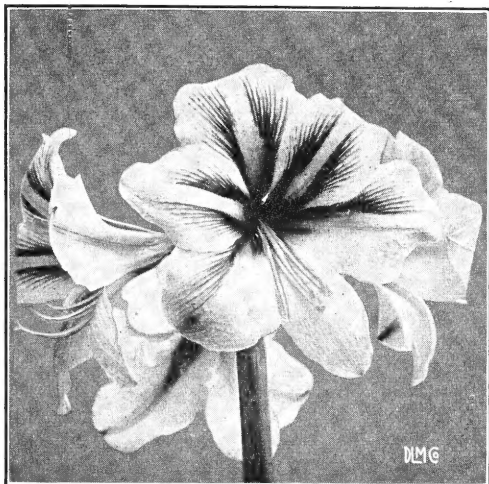

**Giant American Hybrids (Hippeastrum).** The finest race of Amaryllis in cultivation, exceeding in size and fine form of their flowers as well as in the diversity of colors and markings, all former hybrids.

	Doz.	100
2¾-3 in.....	\$3.50	\$25.00
3-3¼ in.....	4.50	32.00
3¼-3½ in.....	4.95	39.50
	25 at 100 rate	

## SPIREA



**Strong Clumps, 5 eyes up**

**Standard Varieties.** In pink and white shades.  
\$5.00 per doz., \$40.00 per 100.

Freeze roots before potting. Grow 90 days for Easter, 75 days for Mothers Day, at temperature of 55 degrees.

## CALADIUM - Fancy-leaved



### Bright Colors

Choice bulbs that have been well ripened and carefully selected from excellent strains of highly colored varieties.  
250 at 1000 rate

<b>Rainbow Mixture</b>	25	100	1000
1½ to 2½ in.....	\$4.90	\$18.50	\$170.00
2½ to 3½ in.....	7.50	27.50	260.00

### Culture

*Soil* should be slightly acid, ph 6.2 to 6.5. One part leaf-mold, rotted manure and loam. Good drainage is necessary.

*Light* is important. Give as much strong light as possible without burning leaves, otherwise colors will not be bright.

*Temperature* should be 80 to 85 degrees, the higher the better. Reduce heat gradually to harden off plants. Start the bulbs in flats and place on steam flows if possible.

*Water* sparingly until sprouts and roots are 4 to 6 inches long, then shift to 5 or 6 inch pots. Never allow the pots to dry out when in full growth.

## CALLA - Aethiopica (White)

**Finest Quality Obtainable—Western Grown**

The correct curing of Callas is a slow process. This precludes any shipments before August.

	100	1000
1¾ to 2 in.....	\$26.00	\$235.00
2 to 2½ in.....	35.00	290.00
2½ to 3 in.....	42.00	348.00

Cases of 200 to 250 at 1000 rate if ordered by case;  
25 at 100 rate

## CALLA - Elliottiana Western Grown

Make very attractive pot plants.

<b>Golden Yellow</b>	Doz.	100	1000
2 to 2½ in.....	\$3.00	\$18.00	\$165.00
2½ to 3 in.....	4.50	32.50	290.00

Cases of 200 to 250 at 1000 rate if ordered by case;  
25 at 100 rate

**GLOXINIAS**

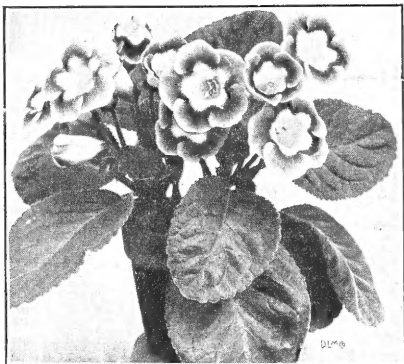

New Crop—December

Selected Strain of Superb Varieties in the Richest Colors

- Blanche de Meru.** White throat, pink border.
- Emperor Frederick.** Scarlet with white margin.
- Emperor William.** Deep violet, margined white.
- Etoile de Feu.** Brilliant red.
- Hollywood.** Royal blue.
- Mont Blanc.** Pure white.
- Princess Elizabeth.** White, blue border.
- Queen Wilhelmine.** Dark pink.
- Tigrina** (Spotted and Stained Hybrids). Large flower with short throat; entire blossom veined and spotted in a mixture of pink, blue, purple and red markings on white.

Mixture of all above.

2 in. up, best forcing size—separate colors or mixture.  
 \$3.75 per doz., 25 for \$6.80, \$24.90 per 100  
 300 up at \$22.50 per 100

NOTE—MINIMUM ORDER, 1 DOZEN OF A VARIETY

**ANEMONE, St. Brigid Doubles**

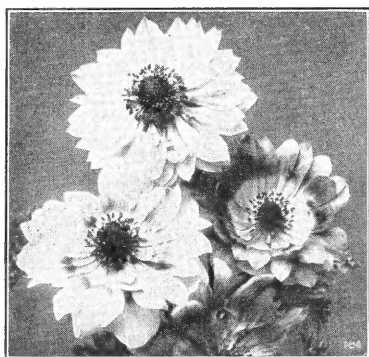

New Crop—September

Vivid and showy colors. Do well in most any soil. Plant 1/2 inch deep in sunny location. Set about 10 inches apart and give plenty of water. Can be planted the year round.

Mixture, Top size, 85c. per doz., \$1.50 per 25, \$4.50 per 100, \$30.00 per 1000.

**BEGONIAS - Tuberos Rooted**

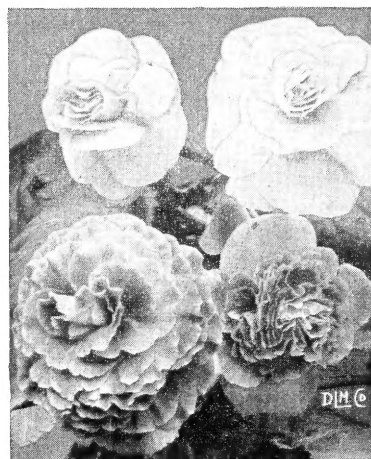

Camellia Flowering

Ready December

These make excellent pot plants for late Winter and Spring sales.

CAMELLIA-FLOWERING—2 in. up  
 Copper      Crimson      Pink      Rose      White  
                 Orange      Salmon      Scarlet      Yellow

Fleck's Mixture of above colors.  
 \$4.90 per 25, \$17.60 per 100, \$148.50 per 1000

**CARNATION-FLOWERED**

In Separate Colors or Mixed as noted for Camellia-flowered, except Salmon and Pink shades, not available.

2 in. up, \$5.45 per 25, \$19.60 per 100, \$175.00 per 1000

Note—If separate labeling is desired, orders must be for at least 25 of a color; 100 rate allowed on 50 up, 300 up at 1000 rate.

**SPECIAL MIXTURE**

For the florist who wants a large selection of colors in both above types we offer a special mixture of 25 for \$5.30, \$18.60 per 100, \$162.00 per 1000.

**RANUNCULUS (Top Size)**

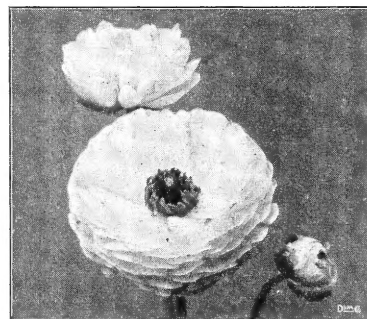

These claw-like bulbs should be planted with the claws downward, 2 inches deep, 10 inches apart. Vivid colors. Handle similar to Anemones.

Fleck's Mixture..... 25 100 1000  
 \$1.25 \$4.00 \$35.00  
 250 at 1000 rate



# Antirrhinum

## ALL THE BEST—Greenhouse Forcing "SNAPS"

Originator's Packets

### HYBRID VARIETIES

For best results, do not pinch Hybrid varieties until after benching, and shift before pot bound. Hybrid varieties are best for early sowings for maturity late September to February.

#### WHITE

Pkt.

- Apollo** (Yoder). Ivory, larger flowered and more vigorous than Margaret. . . . . \$3.50
- Citation** (Yoder Bros.) Earlier than Margaret. Vigorous. Ruffled, compact floret spacing on long spikes. . . . . 3.50
- Jet Pilot** (Yoder Bros.). Medium early Paperwhite. Long spikes. . . . . 3.50
- Maryland White** (Winkler). Early paperwhite. . . . . 3.50
- Meine's Hybrid White.** Jumbo florets, same shade as Margaret. . . . . 3.50

#### ROCKWOOD'S HYBRID WHITE, NO. 5

A fine white for Fall and early Winter blooming, flowers are large and well formed, stems wiry and heavy. Season—late September to June. . . . . \$3.50

- Spartan White** (Weddle). . . . . 3.00

#### PINK AND ROSE SHADES

- Christina** (Yoder Bros.). New hybrid. Lively medium pink. . . . . \$3.50
- Christmas Cheer** (Windmiller). Beautiful bright pink. Best for December cutting; comes back for fine second crop. . . . . 3.00
- Kathleen** (Hoffman). Light pink. . . . . 3.00
- Mary Ellen** (J. S. Yoder). Hybrid early; light rose pink. . . . . 2.50
- Maryland Pink** (Winkler). Improved, early, light pastel pink. . . . . 3.50
- Rockwood's Early Hybrid Pink.** Pastel pink. One of the best early and All-Season varieties. Produces good flowers from September to June. . . . . 3.50
- Rockwood's Hybrid Pink, No. 2.** Early light pink with salmon tinge; about same shade as Christina. . . . . 3.50
- Rockwood's Hybrid Pink, No. 3.** Early brilliant rose pink. . . . . 3.50
- Spartan Rose** (Weddle). . . . . 3.00
- Top Flight.** Earlier than Christina. Nearly identical in color, floret size and length of spike. Greater vigor and much more uniform. . . . . 3.50
- Whirlaway** (Yoder). Medium early; deeper color than Mary Ellen. . . . . 3.50

#### YELLOW

Pkt.

- Goldmine.** Hybrid double. . . . . \$3.00
- Jubilee** (Winkler). Light Apricot bronze. . . . . 3.00
- Patricia** (Yoder) (New Hybrid). Medium yellow. Habit similar to Margaret. . . . . 3.50
- ROCKWOOD'S HYBRID YELLOW, NO. 10**  
A fairly deep yellow, well formed flowers, stems heavy and stiff. Season—late September to June. . . . . \$3.50
- Sea Biscuit** (Yoder Bros.). Good Winter and Spring variety. Uniform, vigorous. . . . . 3.50
- War Admiral** (Yoder Bros.). Excellent Winter variety. Uniform and vigorous. . . . . 3.50

#### ORANGE AND BRONZE SHADES

- Barbara** (Yoder) (New Hybrid). Large-flowered bronze with pink throat. . . . . \$3.50
- Cavalcade** (Yoder Bros.). Lively golden bronze. Vigorous, long spikes. Outstanding keeper. . . . . 3.50
- Gallant Fox** (Yoder Bros.). Deep orange bronze, similar to Lady Dorothy. More vigorous. Compact floret placement. Little earlier than Barbara. . . . . 3.50
- Maryland Orange** (Winkler). Orange-bronze. Vigorous; early to midseason. . . . . 3.50
- Rockwood's Hybrid Bronze, No. 25.** Reddish bronze, closely set flowers. . . . . 3.50

#### LAVENDER

- Bold Venture** (Yoder Bros.). Early uniform, hard stem. Medium floret size. Rich lavender, or bright, light magenta. . . . . \$3.50
- Maryland Lavender.** New. Clear light orchid lavender. Pleasing shade. Medium, early. Large florets on heavy close spike. Good for single stem as well as pinched culture. . . . . 3.50
- Rockwood's Hybrid Lavender, No. 20.** Rosy lavender similar to Lavender Rose. . . . . 3.50

#### RED

#### ROCKWOOD'S HYBRID RED, NO. 15

- Brilliant scarlet, large, well formed flowers, stems wiry and fairly heavy, early and a good variety for Fall and early Winter blooming. Season—late September to June. . . . . \$3.50
- Better Times** (Windmiller). Rich American Beauty Rose red (for Christmas). . . . . 2.00
- Maryland Red** (Winkler). Early bright red; tall and vigorous. . . . . 3.50
- Priscilla Ann** (Yoder) (New Hybrid). Early crimson, trace of yellow on lips. . . . . 3.50

**Special Note**—Seed should be sown late June or July for Winter flowering in Northern States. Late July or early August in Southern States. High temperatures retard germination. Select a cool location for the seed flats where there is good air circulation. Water sparingly but keep moist, until seedlings are well established. We recommend using sterilized soil and it should not be fertilized. Dust seeds with Proliferol or Hormo-Root before sowing.

# Antirrhinum

## ALL THE BEST—Greenhouse Forcing "SNAPS"

Originator's Packets

### SELF-POLLINATED VARIETIES

#### WHITE

	<i>Tr. pkt.</i>
Crystal White (New, 1949) (Rockwood). Excellent late variety. Does well late Spring and Summer. For Spring crop—bench by November 1st. For Summer single stem culture bench June 1-15.....	\$3.00
Margaret (J. S. Yoder). Ivory white.....	2.00
Rockwood's Ivory. Rich ivory shaded white. Best white for the Mother's Day market.....	2.00
Snowdrift (Pan. Amer.) (New Double White).....	3.00

#### PINK AND ROSE SHADES

Peggy Schumann (Schumann). Early. Medium rose pink.....	2.00
Rockwood's Pink Supreme. Brilliant rose pink at its best in midseason.....	2.00

#### RED

Schumann's Velvet Red (New).....	3.00
----------------------------------	------

#### YELLOW

	<i>Tr. pkt.</i>
Ethel (Kramer). Large bright yellow; very early.....	\$1.50
Rockwood's Winter Yellow. Beautiful yellow; one of the best.....	2.00

#### BRONZE AND ORANGE SHADES

Rockwood's Lavender Bronze. New two-tone.....	3.00
Rockwood's Winter Bronze (New). Reddish bronze, large and closely set flowers. Stems heavy and almost devoid of laterals.....	2.00

#### LAVENDER

Rockwood's Lavender Rose. Fine for Easter and Mother's Day markets. Deep rose with a lavender hue.....	3.00
Rockwood's Winter Lavender. Same color as Lavender Rose but much earlier. Blooms with Rockwood's Winter Yellow.....	2.00
Schumann's Lavender.....	2.00

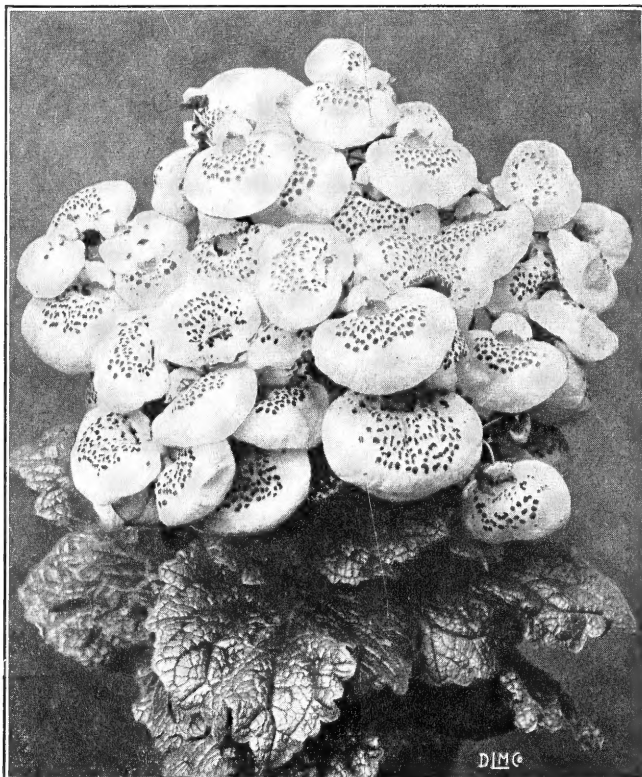

### CALCEOLARIA

Approximately 10,000 S to 1/64 oz.

Calceolaria do not like direct sun but a light, airy place and temperature around 50 degrees.

For Easter flowering in a 6-inch pot, sow seeds June-July. To finish in 5-inch sow about August 15. For 4-inch sow about September.

In our experience we have found either of the 2 mixtures below to be the best for florists requirements. The Multiflora Nana make especially nice pot plants in 4's for Easter sales.

**Multiflora nana, Mixed.** Flowers profusely; of medium size; gay colors. Very popular. 10 in.

**Triumph Strain (Hybrid).** Outstanding; bright shades of yellow, orange, red and rose. Large flowers, mostly tigered or spotted.

Above each: Tr. pkt. \$1.25, 1/128 oz. \$2.75,  
1/64 oz. \$5.00, 1/32 oz. \$9.00, 1/16 oz. \$16.50

# Begonia

FIBROUS-ROOTED—ALL THE BEST

We Offer Only Varieties (Such as Listed Below) That Have Definitely Proved Themselves Worthy of a Grower's Time

Everblooming types, especially adapted for bedding and border plantings. Seeds we offer here have been produced by Begonia specialists who introduced many of these varieties. January sowing will produce choice plants for Spring sales, but seeds may be sown any time.

## EXTRA DWARF

**Fleck's Dwarf Carmen.** Light pink flowers. Rich bronze leaves. Extra compact habit.

**Saga.** Bright red. Extra dwarf; dense growth.

Prices of the above:

Tr. pkt. \$1.25, 1/64 oz. \$3.50, 1/32 oz. \$6.50

## DWARF

	Tr. pkt.	1/64 oz.	1/32 oz.
<b>Adeline.</b> Rich rose pink. Green foliage. Dwarf, compact. Very similar to Pink Pearl.....	\$1.50	\$3.25	\$6.00
<b>Ball Red.</b> Bright red; medium dwarf.....	1.50	3.25	6.00
<b>Ball Deep Rose.</b> Deep rosy red which gradually fades to a luminous pink. Green foliage.....	1.50	3.25	6.00
<b>Luminosa compacta.</b> Dwarf growing in perfect little global plants; 6 to 8 in. reddish brown foliage.....	1.50	3.25	5.50
<b>Pink Pearl.</b> F1 Hybrid; rich pink, uniform dwarf; free flowering. Originator's pkts..	1.50	.....	.....
<b>Red Pearl.</b> F1 Hybrid; same as Pink Pearl except color is Luminosa red. Originator's pkts.....	1.50	.....	.....
<b>Snowbank.</b> Finest white for pot plant sales. Light green foliage.....	1.25	2.75	5.00
<b>Dwarf Mixed.</b> Choice blend of all the above including the new extra dwarfs.....	1/16 oz. \$9.00,	1.50	3.00 5.25

## MEDIUM TALL

<b>Carmen.</b> Clear rose pink, greenish bronze foliage; 8 to 10 in. Makes a beautiful pot plant.....	\$1.25	\$2.75	\$5.00
<b>Indian Maid.</b> Similar in habit of growth to Carmen with reddish, dark bronze foliage. Bright scarlet.....	1.25	2.75	5.00
<b>King of the Reds.</b> Glowing scarlet, foliage green with bronze edge.....	1.25	2.75	5.00
<b>Luminosa.</b> Rich deep scarlet with dark foliage. Very floriferous. Height 10 in..	1.25	3.00	5.25
<b>Prima Donna.</b> Rose pink.....	1.25	2.00	3.50

## TALL

<b>Christmas Cheer.</b> Brilliant cherry crimson of distinct shade; large bronze foliage.	\$1.00	\$2.00	\$3.75
<b>Ile de France.</b> Snow white, exceedingly large flowers; light green foliage.....	1.00	2.00	3.50
<b>Masterpiece.</b> Pure rose pink; large flowers; light green foliage.....	1.25	2.25	4.00
<b>Scandinavia Pink.</b> Large flowers, green foliage. Bright rose pink. Dwarf and bushy.....	1.00	2.75	5.00
<b>Scandinavia Red.</b> Bright carmine scarlet.	1.00	2.75	5.00
<b>Scandinavia White.</b> .....	1.00	2.75	5.00
<b>Special Mixed.</b> .....	1/16 oz. \$6.50,	1.25	2.50 4.00

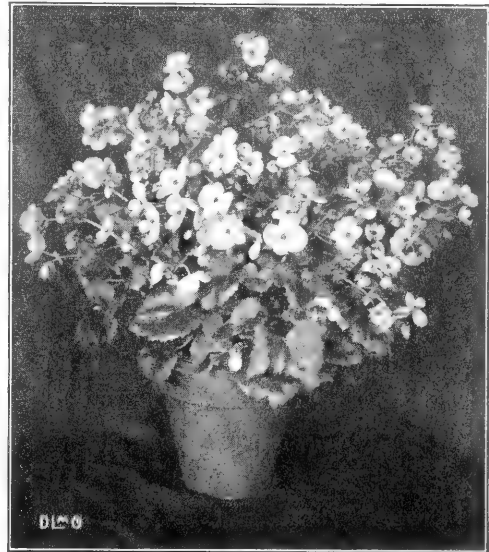

Begonia

## BELLS OF IRELAND

7000 S

Produces spikes of large, bell-like sheaths of translucent green surrounding a small white flower. Base branching Good for cutting. Can be used also as a dried filler. Somewhat slow germination.

Tr. pkt. 55c., 1/4 oz. \$2.00, oz. \$6.50

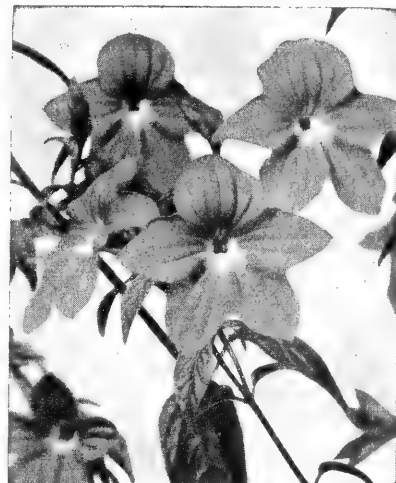

Browallia

## BROWALLIA

65,000 S

**Speciosa major.** Rich blue, fine for pot or basket work. Tr. pkt. \$1.00, 1/16 oz. \$2.25, 1/8 oz. \$4.00, 1/4 oz. \$7.50.  
**Viscosa compacta, Sapphire.** Dark blue with white eye; 9in. Tr. pkt. 40c., 1/16 oz. \$1.10, 1/8 oz. \$2.00, 1/4 oz. \$3.60.

# Fleck's Petunias All Doubles

About 4000 seeds to 1/64 oz.

## CANADIAN DOUBLES

### CANADIAN MIXTURE

100% double, dwarf, improved mixture. Colors range from Pink and Salmon to White, Lavender to Purple.

½ tr. pkt. \$2.00, tr. pkt. \$3.50, 1/128 oz. \$6.65, 1/64 oz. \$12.60,  
1/32 oz. \$24.00

### FLECK'S SPECIAL ALL DOUBLES MIXTURE

Our own blend of all Doubles—America, Canadian, Pan-American, Sakata's and Colossal, with special emphasis on popular fast selling colors.

½ tr. pkt. \$2.50, tr. pkt. \$4.00, 1/128 oz. \$7.50,  
1/64 oz. \$14.45, 1/32 oz. \$27.50

### COLOSSAL



Shades of Pink and Salmon Rose, Improved.

½ tr. pkt. \$1.75, tr. pkt. \$3.00, 1/128 oz. \$6.50,  
1/64 oz. \$11.75, 1/32 oz. \$22.00

### SEPARATE COLORS

**Black Prince.** Bright Burgundy wine color. Flowers medium size, but freely produced. A valuable bedding Petunia and unusually attractive when combined with white or pale yellow in bedding arrangements.

**Burpee Orchid.** Orchid lavender. Makes a nice pot plant.

½ tr. pkt. \$2.75, tr. pkt. \$4.50, 1/128 oz. \$8.50,  
1/64 oz. \$16.00

**Canadian Queen.** Fine, true pink double, somewhat lighter than Rose of Canada. The large, well ruffled flowers are carried nicely above the compact, bushy plants.

½ tr. pkt. \$2.75, tr. pkt. \$4.50, 1/128 oz. \$8.50,  
1/64 oz. \$16.00

**Northern Lights.** Most plants are a deep rose—deeper than Rose of Canada—some medium pink shades and some variegated rose and white.

**Rose of Canada.** Fully double, bright medium rose flowers about 3 in. across are freely produced on compact, bushy plants.

Prices above 3, each: ½ tr. pkt. \$2.00, tr. pkt. \$3.50,  
1/128 oz. \$6.65, 1/64 oz. \$12.60, 1/32 oz. \$24.00

### AMERICA



Compact and uniform, 1 foot high, 1½ feet across. Rose pink to deep rose flowers, 2 inches across, 100% double. Excellent for beds, borders, edgings as well as pot plants. Stems sometimes 10 inches long which can be cut for low vase or table work.

½ tr. pkt. \$1.35, tr. pkt. \$2.50, 1/128 oz. \$4.50,  
1/64 oz. \$8.00, 1/32 oz. \$14.45



# Fleck's Petunias All Doubles

About 4000 seeds to 1/64 ounce

## PAN-AMERICAN DOUBLES

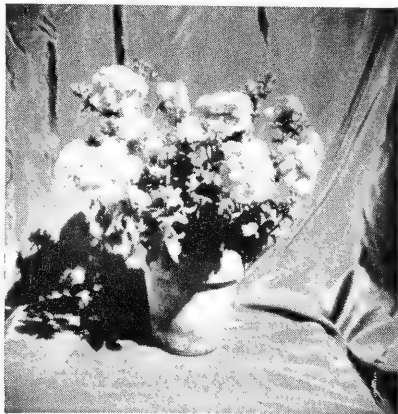

**Petunia, Allegro**

**Allegro.** Large, fully double flowers of clear, bright salmon are carried on fairly dwarf plants. A new and attractive color in the All-Double class.

**Caprice.** Large, deep rose flowers are freely produced on bushy, compact plants of uniform habit.

**Minuet.** *Discontinued.* We suggest Burpee Orchid.

**Nocturne.** Deep Elk's Pride purple. The medium large flowers are borne on vigorous plants.

**Rhapsody.** Deep wine purple. Does not fade. Compact, dwarf.

**Sonata.** Extra large, pure white flowers. Not as compact in growth as above two, and should be pinched to induce branching.

Each, above: 1/2 tr. pkt. \$2.75, tr. pkt. \$4.50, 1/128 oz. \$8.50,  
1/64 oz. \$16.00



**Pan-American Doubles in Combination**

**Glorious Mixture.** Contains both tall and dwarf types; our own blend of all colors. In transplanting, be sure to use both large and small seedlings, thus insuring a complete range of colors.

1/2 tr. pkt. \$2.75, tr. pkt. \$4.00, 1/128 oz. \$7.60,  
1/64 oz. \$14.45, 1/32 oz. \$28.00

## "CULTURAL HINTS" FOR DOUBLES

**Sowing Dates**—For pots, November for 5's, and December for 4's for late April and May; for combinations, December and January for 2 1/2's and 3's for April and May; for bedding, December and January for April and May sales.

**Germination**—Sterilized peats and leafmolds (if not strongly acid) are good mediums; so are various sterilized mixtures of soil with peat or other organic matter. Don't cover the seed except for perhaps a sheet of paper to keep from drying out. The surface of the flat must be moist till the roots have dug down into the soil. Keep them at 60-65 degs. nights till germination takes place, then 48-50 degs. and dry, but not wilting.

When transplanting a mixed flat, use the smaller seedlings as well as the larger ones, so you will obtain all colors.

## SAKATA'S DOUBLES

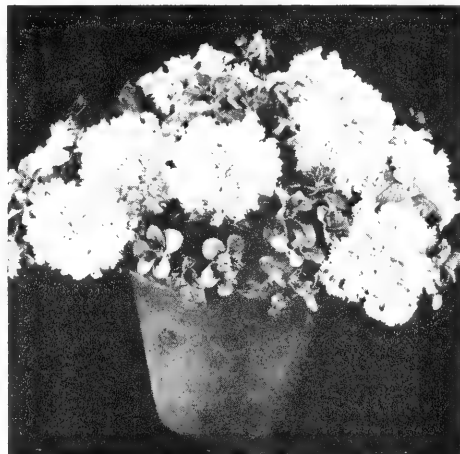

**Petunia, All-Double Victorious**

**Attraction.** Rich carmine rose and white.

**Blue Brocade.**

**Bright Orange.**

**Gaiety.** Large, full, double blooms, beautifully striped and mottled with bright rose and white. Extra dwarf and compact.

**Illumination.** New bright red with scarlet sheen.

**Orchid Beauty.** Orchid; heavily veined deep violet.

**Purple and White.** Variegated striped purple and white; very dwarf.

**Victorious Clear Pink.** New strain, dwarf and compact. Clear pink, fully double, well fringed blooms; 3 1/2 in.  
1/2 tr. pkt. \$2.50, tr. pkt. \$4.50, 1/128 oz. \$7.50,  
1/64 oz. \$14.50

**Victorious All-Double Mixed.** Our own hand blended formula.

**White.** Pure white.

All above, each, except Clear Pink and Gaiety  
1/2 tr. pkt. \$2.40, tr. pkt. \$4.40, 1/128 oz. \$6.95,  
1/64 oz. \$12.50, 1/32 oz. \$22.90

# CHRISTMAS ITEMS FOR RESALE

## WREATHS—Improved Line for Florists

These wreaths are made of natural prepared materials that last indefinitely. All our wreaths are wire frame base. Individual boxed with easel.



**SERIES F**

Green Ruscus, Holly and Lycopodium background. Frosted white cones, white Ruscus, red berries and ribbon.

Series F and G—15 in. \$1.85, 17 in. \$2.30, 19 in. \$2.75

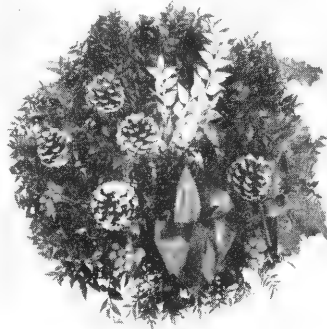

**SERIES G**

Green Lycopodium and Ruscus background. Silver Ruscus and Holly at lower portion. Trimmed natural white tipped cones, red berries and ribbon.



**CROSSES**

Beautifully trimmed and full.

21 in. Tall, 5 in. Tree and Arms. Each \$1.95.

## ALL LYCOPodium CHRISTMAS WREATHS

Individually boxed, with red bow and clusters of artificial red holly berries in addition to variations stated below.

### 12 Inch Wreaths

- No. 100 Silvered tinted Lyco. No cones.
- No. 103 Green Lyco. Green tipped white cones.
- No. 104 Silver tinted Lyco. Natural tipped white cones.
- No. 105 Silver tinted Lyco. All red cones.
- No. 106 Green Lyco. Natural tipped white frosted cones.
- No. 108 Silver tinted Lyco. White tipped red cones.

Above 12 in. Wreaths: 65c. each, 1 doz. up at 60c. each

### 15 inch Wreaths

- X2/15 Silver tinted Lyco. Green tipped white cones.
- X3/15 Silver tinted Lyco. Red tipped white cones.
- X5/15 Silver tinted Lyco. White tipped red cones.
- X6/15 Green Lyco. Green tipped white cones.
- X7/15 Silver tinted Lyco. All red cones.

Above 15 in. Wreaths: \$1.10 each, 1 doz. up at \$1.05 each

## ARTIFICIAL SPRAYS

Individually boxed. 17 in. \$2.20.

## BIRDS MADE OF FEATHERS

In Color

All flat on one side. Wire stem. Bird size, 2 inches.



- Owl.....No. 4333
- Robin.....No. 434
- Canary.....No. 435

Any of above  
\$1.35 per doz.  
\$12.95 per gross

## CHRISTMAS LANTERN

No. 326—12 in. Beautiful and gay. Candy striped candle. Large Merry Christmas red ribbon bow on top. Decorated with angel feathers, glitter and snow. Ideal for hanging in doorways with mistletoe added or perfect for setting many other places.

Each \$1.75, doz. \$16.00.



No. 2746—Small decorative lanterns in yellow, red, blue or white. Doz. \$5.60.

## DOOR PIECES

In clear, heavy cellulose bags. Sells on sight.



No. 2012

No. 2012 Frosted Cone Hanger. Three 5 in. frosted cones strung with red satin ribbon decorated with sleigh bells, bow and green Holly leaves. Each 85c., doz. \$9.00.

## CHENILLE DOLL

No. 135—Holding basket. 5 in. on wood stand. Assorted colors. \$5.25 per doz.

## NYLON BUTTERFLY

\$1.00 per doz., \$10.60 per gross.

## TINSEL SPRAYS

No. 419 — Height 6 in.  
\$1.35 per doz.  
\$13.50 per gross

No. 420 — Height 9 in.  
\$1.75 per doz  
\$18.00 per gross

One color or assorted.



# FLECK'S DEPENDABLE SUPPLIES

## ILLUMINATED SANTAS



The style offered this year is Santa in a full colored walking, jolly mood. Not with foot in chimney as shown above.

Molded in vinylite plastic in full color, with 25 watt bulb—on plug. Will stand or can be hung on wall indoors or outside.

**No. 74**—40 in. high, 28 in. wide, 4½ in. deep. Weight 7 lbs. Individually boxed. Each \$8.75.

**No. 72**—26 in. high, 18 in. wide, 3½ in. deep. Each \$3.35.

### Santa Follows You

**No. 10**—An optical illusion. Illuminated vinylite Santa Face, surrounded by green and red wreath. 6 ft. cord and socket, 2 lamps, ready to plug. 18 in. x 15½ in. Each \$3.00.

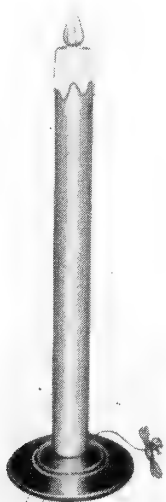

### GIANT Weatherproof OUTDOOR CANDLES

42 in. Complete. Red and gold stripe candle. Green plastic base with wire and plug. Sold in pairs.

Pair—weight 10 lbs.  
\$6.85

## Aero Snow Flakes SPRAY SNOW



Greatly improved, pine scented and guaranteed full cans. Just press button on top of pressure can to release a decorative snow-storm that produces a realistic, intense white covering for Christmas trees, wreaths, etc. Easy to use. Easy to remove. Also gives the appearance of flocking.

Pressure Cans	Retail Each	Dealer, case of 24 cans
White, 6-oz. cans. . . . .	\$0.69	\$11.20
		Case of 12
White, 12-oz. cans. . . . .	.98	\$8.00

### COLORS

12-oz. cans of Red, Yellow, Green, Blue or Pink.

98c. each; case of 12 cans for \$8.00.

One color or assorted.

## STYRO CANES



Made of pure white styro with water repellent foil ribbon.

	Packed	Doz.	Gross
31 in. x 1¼ in. . . . .	2 doz.	\$3.70	\$42.00

Gross rate allowed on original packs as noted above.

## SNOW BALLS (STYRO)



1¾ in. . . . .	Doz. 50c., gross \$4.50
2½ in. . . . .	Doz. 80c., gross \$7.60
3 in. . . . .	Doz. \$1.00, gross \$12.00
4 in. . . . .	Doz. \$2.50

## SNOW BELLS



2½ in. . . . .	Doz. 85c., gross \$8.50
3 in. . . . .	Doz. \$1.25, gross \$12.00

## FLOCKED CHICKEN WIRE

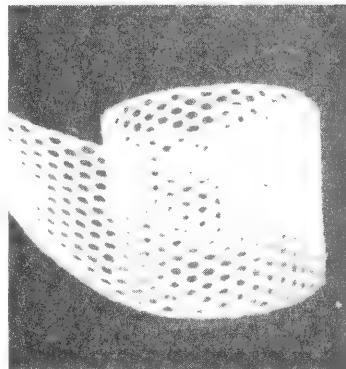

Rolls 12 in. x 12 in. 1 in. mesh. White, Pink, or Blue.  
Roll \$4.95.

## ANGEL CHIME

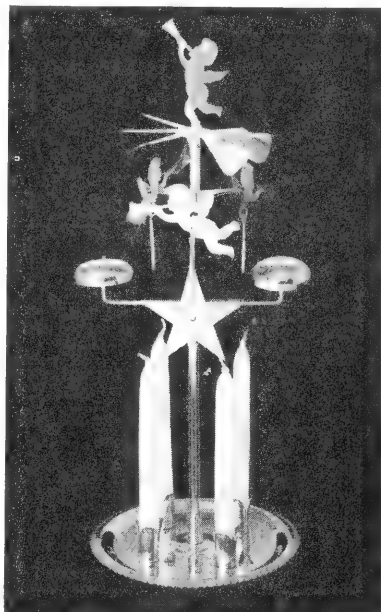

**No. 300**—As shown above. Heat from burning candles revolves upper structure causing bells to chime.  
Each \$2.00.

**No. 1C**—Similar to above, with music box added that plays Happy Birthday.  
\$4.85 each.



## TEDDY BEAR

Height 3 in. Moving legs and arms. Cute.

Doz. . . . . \$1.45  
Gross. . . . . 15.00

No. 8367

**CORSAGES NO. 400**

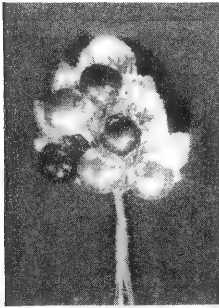

Six glass balls of assorted colors. Silver grape leaves, chenille stems. *Very, very attractive.*

Boxed, 1 doz. \$1.85, gross \$19.90.

**Artificial Heather**



No. 6775—Green, Pink, White, or Red. One color to box of 1 gross, \$1.35.

**HEATHER (With Blooms)**

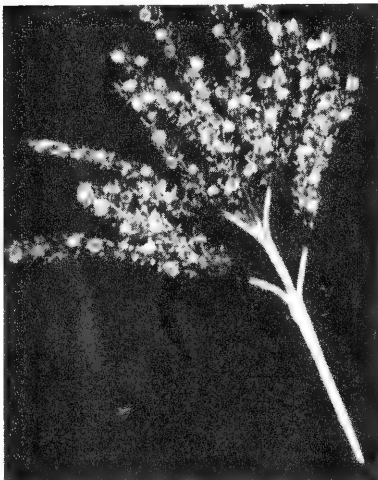

No. 8625—Beautiful and graceful. Blooms are tiny and assorted colors. Overall length, 8 in. Doz. sprays \$3.50.

**Canes No. 11973**

2-3 in. canes, crossed and fastened. Has miniature Holly leaves and berries. Red and silver twist. For corsages.

Box 1/2 gross \$1.95, gross \$3.65.

**Reindeer No. 8263**

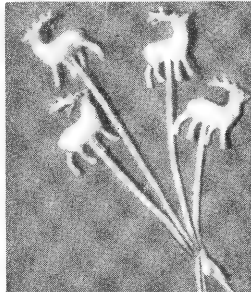

White plastic on chenille stem.

Doz. 30c., gross \$2.75

No. 402—White frosted.

Doz. 40c., gross \$3.00.

**Snowman No. 2215**

On 6 inch chenille stem  
Dozen 25c.,  
gross \$2.25

**Santa No. 5**

On 6 inch chenille stem  
Dozen 20c.,  
gross \$1.90

**Snowman**

No. 14211—Glass combination with cotton heads.

Doz. 30c., gross \$2.95.

**Santa**

No. 14213—Glass combinations with cotton heads.

Doz. 30c., gross \$2.95.

**Santa Head**



No. 52617—Gross..... \$2.25

**Cattails No. 5014**

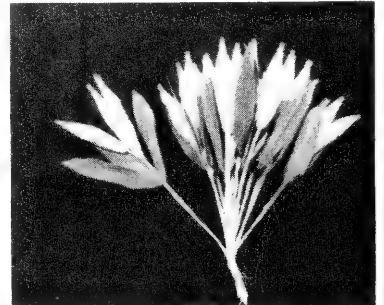

Assorted Colors.

Gross \$4.85; less than gross, 45c. doz.

**SNOW GIRL ON SKIS**



An attractive ornament for window decoration, etc. Girl stands about 6 in. high

Doz. \$1.80, \$20.00 gross.

No. 1123

No. 22506

No. 1123—He and She Snowman on wire. Very attractive. 2 1/2 in. figures.

Doz. 60c., gross \$6.00.

**Chenille Santa**

No. 22506—3 in. as shown above.

Doz. 30c., gross \$2.50.

**PENGUIN NO. 11533**

These beautiful 2-in. chenille figures are ideal for corsages, etc. 6 in. chenille stem.

Gross \$3.85, less than gross, 40c. doz.



# FLECK'S DEPENDABLE SUPPLIES

## BELL STRAPS (Yuletide)

Bell Strap, K. 5—Five assorted medium to large sleigh bells fastened to heavy, durable red plastic belt. 1½ in. wide by 21 in. long. Doz. \$6.00.

## METAL BELLS, with CLAPPERS

Finest line of bells ever offered anywhere at these low prices.

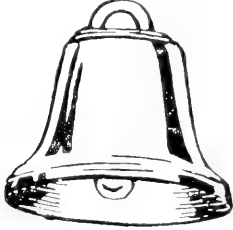

No. 615—1 in. high, 1½ in. diam. at bottom. Silver or gold. \$1.65 per 100, \$14.95 per 1000.

### VISIT OUR DISPLAY ROOMS

Take advantage of our cash and carry discounts

Open Monday through Friday  
8:30 A. M. to 5:30 P. M.  
Saturdays 5 P. M.

From Oct. 19th to Dec. 18th we will be open Wednesday, Thursday and Friday nights, 7 to 9:30 P. M.

## LIBERTY (Silver)

No. 619—2 in. This bell is made of aluminum with silver finish. 95c. per doz., \$7.00 per 100, \$65.00 per 1000.

## JINGLE BELLS (Sleigh Type)

Nickel Plated, Silver Finish



These can be fastened to straps, corsages, etc.

	100	1000
No. 600—½ in.	\$0.80	\$ 6.50
No. 602—¾ in.	1.00	9.00
No. 604—1 in.	1.50	12.00

## JINGLE BELLS, Wired

½ inch.	Gross \$1.50
¾ inch.	Gross 2.00

## PLASTIC BELLS

Without Clappers

These beautiful bells are beyond description. Separate colors or assorted. A No. 10 or 12 glass ball can be inserted to add additional beauty.

Tinsel Plated 100

No. T 50 ½-in. assorted red, gold, silver.....\$1.60

No. T 100 1 in. assorted red, gold, silver, blue, green..... 2.50

Bright Metallic Colors

No. B 100 1 in. assorted red, blue, green, yellow, white and baby blue and pink.....\$1.35 per 100

## SOLID FROSTED WHITE

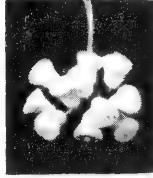

Doz. Gross

No. 1479—½ in. solid.....\$0.15 \$1.25

No. 1587—¾ in. solid..... .20 2.20

## FROSTED SNOW BELLS

With Glass Ball Clappers



These excellent looking bells have clappers of assorted colors. Beautiful appearance.

No. 5B—5/8 in. Gross \$3.00.

No. 9719—7/8 in.

Gross \$3.85; less than gross, 35c. doz.

No. 9722—1¾ in.

Gross \$9.45; less than gross, 95c. doz.

Special 4 doz. pack \$3.60.

## FROSTED PAPER BELLS

Silver Bottoms

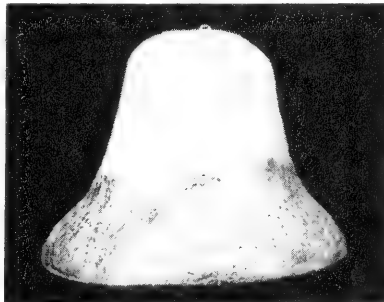

3 in.—Packed ½ gross

No. 10088—½ gross \$2.25, gross \$4.45  
Less than gross, 25c. doz.

No. 10083—6 in. Packed 2 doz.  
Box \$3.75, gross \$21.00.

## REINDEER—Celluloid

Standing



Doz. Gross

No. 202—White 3¼ in. high..\$1.25 \$12.90

No. 201—White 5 in..... 1.50 16.50

## REINDEER, RUNNING



Doz

No. 2015—9 in..... \$18.00

Less than doz., \$1.70 each

No. 2016—6 in..... 6.90

Less than doz., 65c. each

## BAMBI FAWN



No. 2003—3 in.

Box of 4 doz. \$3.30, gross \$9.00.

No. 2006—4½ in. Beautifully colored.

Doz. \$1.65, gross \$17.95.

**GLASS BALLS**

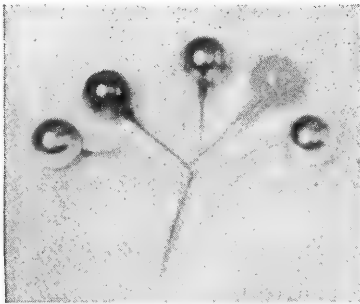

Silver, Red, Gold, Blue, Green, Pink, Chartreuse, or Assorted

On wrapped wire stems. Rich colors. For corsage wreaths and other special decorations.

Size	Doz.	Gross
10 mm.....	\$0.15	\$1.25
20 mm. (3/4 in.).....	.20	1.65
30 mm.....	.30	2.55

**REFLECTOR BALLS**



20 mm. Assorted colors. Gross \$2.35. Less than gross, 25c. doz.

**FROSTED BALLS**

Beautiful White

No. 1473—20 mm.  
Gross \$2.00. Less than gross, 25c. doz.  
No. 1474—30 mm.  
Gross \$2.55. Less than gross, 30c. doz

**GLASS CANDLES**



These beautiful candles are excellent for many decorative uses.  
No. 68061—3 in.....Gross \$2.75  
No. 68064—5 in...3 doz. \$2.50, gross \$9.50  
No. 68066—7 in...3 doz. 3.40, gross 12.05

**BALL TREE**

No. 9606—10 in. high. Contains 12 balls assorted colors.  
Each.....65c. Doz.....\$6.50

**SNOW BUDS**

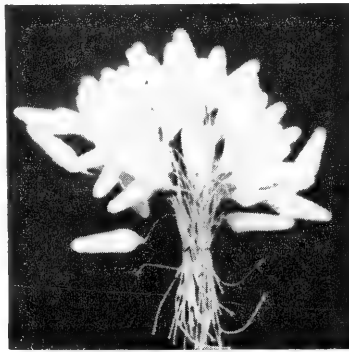

On Soft Green Wire

Ideal for that extra touch in many types of decorations.

Snow Buds No. 160.....gross \$1.55

**SNOW STICKS**

Beautiful white sticks, 3 in., with wire attached.

No. 168.....Gross \$1.55  
No. 19—2 1/2 in. long.....Gross 1.00

**BEAD CHAINS—9 ft.**



12 mm. ball size. Assorted colors. \$3.95 doz. pieces, 1 color or assorted.

**GLASS SPIKES**

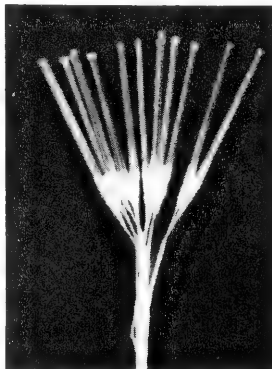

Red or assorted colors.

No. 1—2 1/2 in.  
Gross \$2.00. Less than gross, 20c. doz.  
No. 3—4 in.  
Gross \$2.35. Less than gross, 25c. doz.

**BEAD SPIKES**

No. T152—Assorted colors. 1/2 gross to box.  
1/2 gross \$1.85, gross \$3.50.

**BEAD SPIKE (Small)**

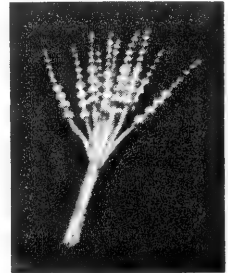

No. 150—2 in. on wire, total length about 4 in. Ideal for corsage or small decorations. Colors, assorted on each stem. Doz. stems to a bunch.  
Gross (12 bunches) \$1.95.  
Box of 60 bunches for \$8.75.

**BEAD SPRAYS (Large)**



In Colors

Red, Silver, Green, Gold, Blue, and Assorted

No. 10087—Five spikes, 1 ft. total length Illustrated above.  
12 bunches \$1.00, 144 bunches \$9.45.  
No. 10081—Six 12-in. sprays to bunch—6, not 5, as shown above.  
12 bunches \$1.60, 144 bunches \$16.95.

**BEAD STAR CLUSTER**

No. 11145—Small bead stars on 6 in. wire. Cluster 3/4 in. diameter. Gold and green. Nice for corsages, etc.  
\$3.65 gross; less than gross, 40c. doz.

# FLECK'S DEPENDABLE SUPPLIES

## MISTLETOE SPRAYS No. 172



3 to 5 inch leaf stem length with white berries having black dot on top. Heavily lacquered and sturdy. Overall length 10 in. Doz. branches \$1.65, gross \$13.50.

## HOLLY BERRIES—Artificial (Large Size—2 on 1 Wire)

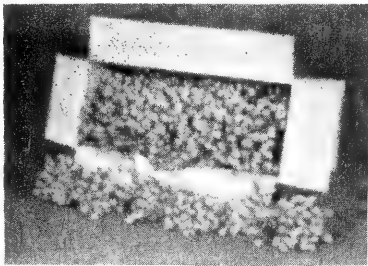

	5	10	25	100
	Gross	Gross	Gross	Gross
Bright Red.....	\$1.00	\$1.95	\$4.45	\$16.95

## BERRY SPRAY

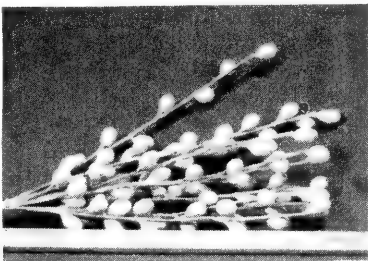

No. 70—Assorted. 8 in. stem with about 1 dozen berries. Gross \$1.75. Less than gross, 20c. doz.

## RED BERRIES NO. 90

These are (total length 4 in.) excellent for corsage wreaths, etc.

Gross stems \$3.65.

Less than gross, 35c. doz. stems.

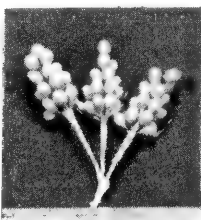

## POINSETTIA BLOOMS (Wired)

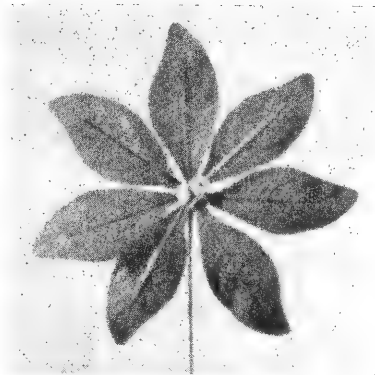

No. 30C—2 in. Celluloid. Red. Gross \$1.50. Less than gross, 20c. doz.  
No. 40/5—6 in. Lacquered. Silver. Gross \$5.00. Less than gross, 50c. doz.  
No. 1050—Red celluloid. 6 in. Per 100, \$5.50.

## HEARTS

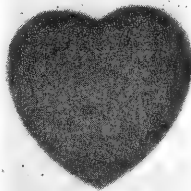

2 in. Red Styrofoam, 3/8 in. thick. Doz. 75c. Gross \$8.00  
4 in. Red Styrofoam, 1/2 in. thick. Doz. \$1.56 Gross \$16.80

## LOVERS SHADOW BOX

13 inches by 10 inches  
Beautiful and attractive  
Each \$1.75



## HEART STICKS

No. 2. 2 in. Wood Heart on 12 in. wood stick. All red enameled. Gold words on heart "To My Valentine."  
Doz. 80c., 5 doz. \$3.25, 10 doz. \$6.00.

## CRYSTAL GLASS PEPS

Beautiful. Bunched 1 1/2 gross. Red, Nile, Sky-blue and Pink. Bunch 85c.

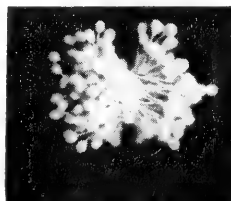

## HOLLY LEAVES



## Lacquered

All top grade.

No. 1010—Green with Berries.

2 1/4 in. leaves...Gross \$2.55, or 30c. doz.

No. 1010—Silver with Berries.

2 1/4 in. leaves...Gross \$2.65, or 35c. doz.

No. 103—3 in. Single Leaf.

Silver or green.

Gross \$1.20; less than gross, 15c. doz.

## ERYANTHUS GRASS

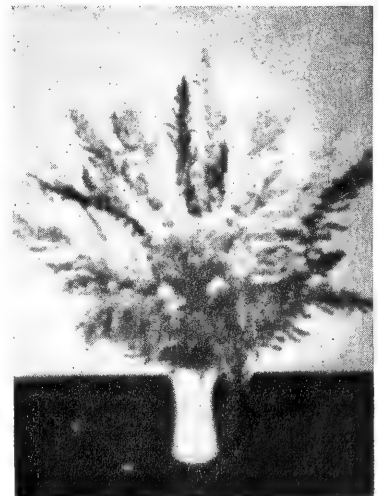

Feathery plumes, varying about 24 in. Assorted 12 colors.

1 lb. about 50 sprays to box.....\$3.25

10 boxes (500 sprays) at.....\$2.95 box

# FLECK'S DEPENDABLE SUPPLIES

## RUSCUS

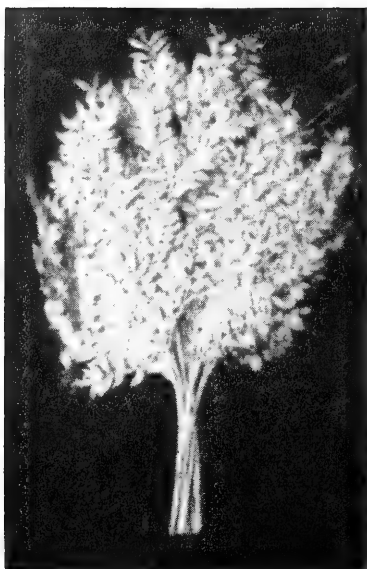

Red, Triple E Quality, Bright Red.

Do not confuse this grade with inferior quality offered at lower prices.

5 lbs.....	\$7.00	25 lbs.....	\$26.75
10 lbs.....	11.60	100 lbs.....	100.00
Less than 5 lbs., \$1.50 per lb.			

### Silver.

5 lbs.....	\$6.75	25 lbs.....	\$28.80
10 lbs.....	12.50	50 lbs.....	56.00
Less than 5 lbs., \$1.60 per lb.			

## CATTAILS

Pencil Thickness



Boxed 100.	100	1000
Plain Brown (Natural), 30 in..	\$2.50	\$22.00
Metallic Two-tones 30 in.....	4.50	42.00

## RED PLASTIC RIBBON

Plastic 50-Yd. Rolls—Fine Quality

Width	1 roll	6 rolls up	
		Per roll	Per roll
No. 5.....	\$0.55	\$0.50	
No. 9.....	.79	.70	
No. 16.....	1.00	.90	
No. 40.....	1.25	1.15	
No. 80.....	1.69	1.65	
No. 120.....	2.00	1.89	

Note—Above are 50-yd. rolls—not 40-yd.

## CRINKLE BUSH

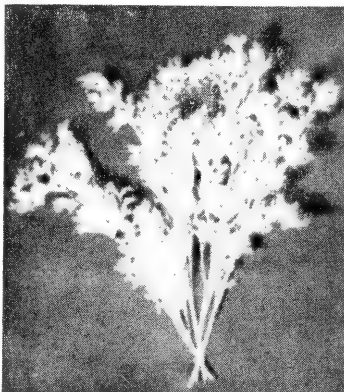

This prepared foliage is very nice to work with. Does not get brittle.

	Lb.	10 lbs.
Green Painted.....	\$1.45	\$12.00
Silver or Gold.....	1.65	14.25

## THISTLES

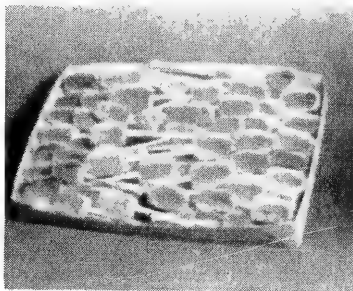

Large, assorted metallic colors.  
\$3.50 per 100, \$31.00 per 1000

Large enameled red.  
\$3.95 per 100, \$36.00 per 1000

## CASH and CARRY

Come in and pick out what you need and save money. No parking problems.

## PINE CONES—Natural

Top quality—Selected

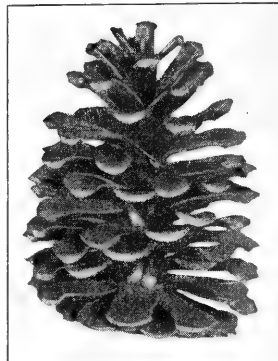

Medium Size (about 2-2½ in.)	
100 for.....	\$1.65 Bag of 500 for \$5.85
Large Size (about 3 in.)	
100 for.....	\$2.10 Bag of 400 for \$6.65

## PINE CONES—Enameled Colors

Finest Uniform Quality

All colors, very bright, including two tones and frosted 100 1000

Small (about 2 in.).....\$3.00 \$26.50

Medium (about 2½ in.)..... 3.50 30.00

## SPRUCE CONES—NATURAL



Wired

For decoration on corsages, or in clusters on wreaths, etc. About size of thumb. 25 to bundle 35c., 4 bundles for \$1.10, 20 bundles \$5.00, 40 bundles (1000) for \$8.50.

## EGG CONES, Miniature



Natural, tipped silver. Size about 1 in. by ½ in., wired. Very cute and excellent for corsages. Gross \$1.00, box of 5 gross \$4.50.



**WEDGE GRIP**



**FLOWER TAPERS**

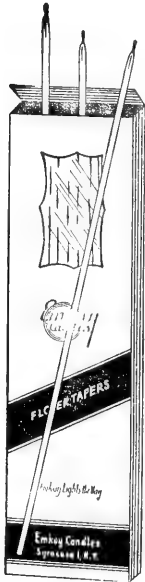

**WEDGE GRIP**

Red or white—12 to carton, 1 color.  
 Doz. Gross  
 12 in. (Retail \$1.80 doz.).....\$1.08 \$11.76  
 15 in. (Retail \$2.00 doz.)..... 1.20 13.20  
 18 in. (Retail \$2.40 doz.)..... 1.44 15.60  
 Red or white—4 to carton, 1 color.  
 Doz. pkgs.  
 15 in.....\$5.40  
 18 in..... 5.95

**FLOWER TAPERS**

No. 447—16 in. long, tapered and graceful. Lend themselves very nicely in floral arrangements. 1 doz. Red or White to carton. \$7.20 doz. cartons. Less than doz. cartons, 70c. carton.

**PARTY LIGHTS**

No. 235—4 in. high by 2 in. diameter. Green chlorophyl candles in attractive, green, reusable glasses. Pine-scented. Pair \$1.00, \$7.20 doz. pair.

**BYZANTINE**

15 in. assorted colors packed 4—\$7.20 doz. pkgs. Less than doz. pkgs. 80c. per pkg.

**TRIM A TREE KIT**

No. 265—Two 6½ in. white swirling pine trees, with special sequins in assorted colors and designs. Glitter glue and pins included.  
 \$2.25 pkg., \$15.00 doz. pkgs.

**SEQUINS AND PINS**

No. 47—Pkg. of Christmas sequins. 50c. pkg., \$3.60 doz. pkgs.

**Candle Wonderland**

**BAYBERRY, SCENTED**



No. 958—Scented, two to carton. 8 in. 35c. carton, \$2.75 doz. cartons.

**FROSTED PILLAR (GIANT)**

Red or White

Each Doz.  
 No. 4062—12 in. White.....\$1.50 \$ 9.60  
 No. 4063—18 in. Red..... 2.00 14.40  
 No. 298—24 in..... 3.50 .....

**TRILITE PILLAR**



No. 48

No. 48—Three handsome rope pillar candles elegantly joined together. Red or white. Each \$2.00, \$13.60 doz.

No. 460—White, Red or Green. 8¼ in. high, 3¾ in. diameter. Each \$1.75, \$11.40 per doz.

**STUDDED PILLAR**



No. 460

**GIANT SNOWBALL**



No. 99—5 in. diameter. Rough snowwhite finish with bright red center. Creates soft glow as it burns. Bottle of pine aroma with each ball. Each \$1.00, \$7.20 per doz.

**MULTI-DRIP**



No. 446

**OLD SALT ROPE**



No. 117

No. 117—10 in. high, 3 in. diameter. Red, green and white with red center \$1.00 each, \$7.20 per doz.

No. 446—As candle burns, makes all colors. 12 in. De Luxe. \$1.00 per pair, \$7.20 per doz. pair.

**LARGE SWIRLING PINE TREE**



No. 141

11¼ in. high  
 White and green  
 Can be trimmed with sequins  
 \$1.50 each  
 \$9.60 per doz.

**FLOATING WATER LILY**



No. 72—Scented, 3½ in. in diameter. Assorted pastel colors. Three to a box \$1.00 box, \$7.20 per doz. boxes.

# Ribbons

## WATERPROOF WREATH RIBBON Bright Christmas Red

Plastic 50-Yd. Rolls—Fine Quality

Width	1 roll	6 rolls up Per roll
No. 5.....	\$0.55	\$0.50
No. 9.....	.79	.70
No. 16.....	1.00	.90
No. 40.....	1.25	1.15
No. 80.....	1.69	1.65
No. 120.....	2.00	1.89

Note—Above are 50-yd. rolls—not 40 yd.

## MOTHER

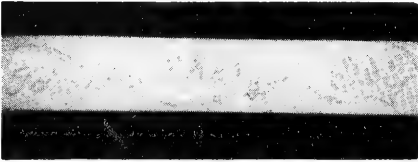

Top grade white satin with lettering and design in pink. Also pink with white lettering.

No. 9—50 yds..... Roll \$2.35

## BABY RIBBON

No. 3—White satin with pink lettering or blue lettering.

Roll \$1.65.

## HONEYCOMB

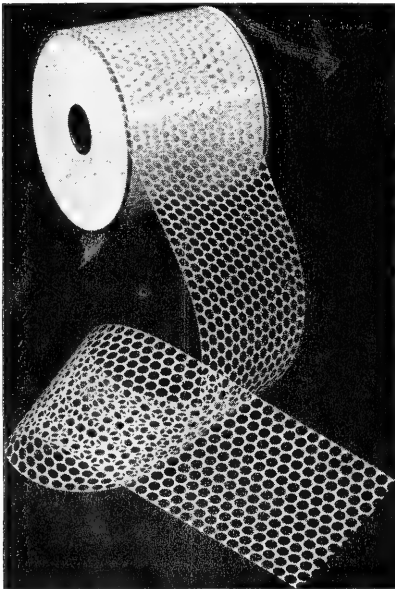

**Honeycomb** (Peek-A-Boo). Perforated plastic. No. 80 width, 50-yd. rolls. Red, Emerald, Silver, or Gold. Roll \$2.95.

Royal, White, Pink, Fuchsia, Yellow, Black, Multicolor, Orange or Fluorescent. Roll \$2.25.

## SNOW SCENE OR HOLY NIGHT

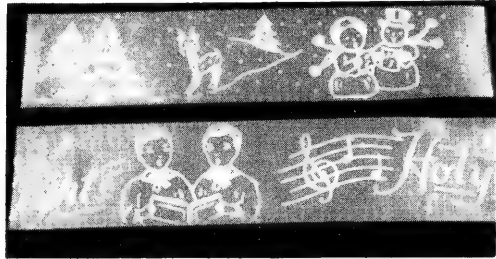

Above in top grade red satin with figures in white.

No. 9—50 yds..... Roll \$2.35 No. 40—50 yds..... Roll \$3.95

## MERRY CHRISTMAS PRINT



A top grade red satin with Merry Christmas in gold in every yard.

No. 40—20 yds..... \$2.25 50 yds..... \$4.95  
No. 120—20 yds..... \$2.95

## HOLLY AND GREETINGS PRINT

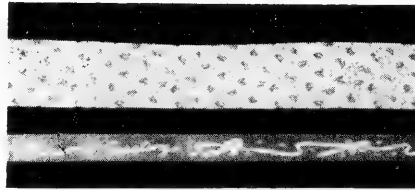

No. 9—white satin with green Holly leaves and Red Poinsettias, imprinted..... \$2.45  
No. 3—Green satin with season greetings written in white..... 1.65  
No. 3—White satin written in red..... 1.65

## WISE MEN

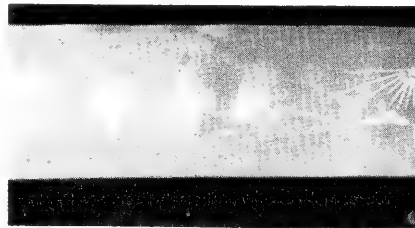

Red satin with figures in white.

No. 9..... Roll \$2.35 No. 40..... Roll \$3.95

## FEATHER PRINT

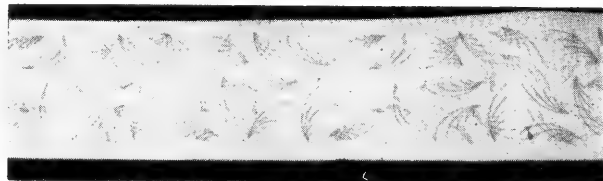

7 colors of satin with feather design in alternate colors.

Pink, Lavender, Light Blue, Light Green, Red, Yellow and Deep Orchid.  
No. 40—50 yds..... Roll \$3.75

# Ribbons

ALL COLORS—TOP QUALITY Special Note—Widths of Ribbons Are:

No. 1..... $\frac{1}{4}$  in.    No. 3..... $\frac{3}{8}$  in.    No. 5.....1 in.    No. 16..... $2\frac{1}{4}$  in.    No. 80..... $3\frac{3}{4}$  in.  
 No. 2..... $\frac{1}{2}$  in.    No. 4..... $\frac{3}{4}$  in.    No. 9..... $1\frac{1}{2}$  in.    No. 40.....3 in.    No. 120..... $4\frac{1}{2}$  in.

All colors. You name it or send sample pieces. All prices quoted below are for 50-yard rolls, except where otherwise noted  
 Prices subject to change without notice

## DECORETTE

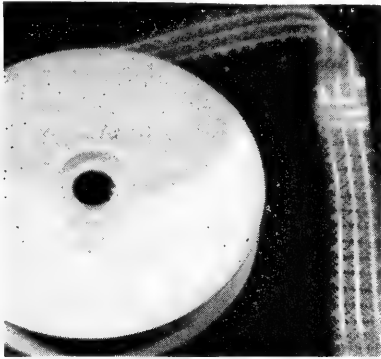

1 in. width waterproof ribbon. Similar to Lacelon, with 3 solid stripes. Ideal for corsages. Beautiful, attractive.  
 98c. roll.

### Pastel Shades and Deeper Stripes

Blue	White
Green	Yellow
Pink	Orchid

### Solid Color and Stripes

Royal Blue, Emerald Green, Red, Gold and Silver

### White with Pastel Blue, Yellow and Pink Stripes

Quantity discounts on Decorette.  
 10 rolls or more, 10%.

## TINSEL RIBBONS



### Silver or Gold

We supply only top quality, close weave, heavy and tarnish proof.

No. 2.....\$1.35  
 No. 3.....1.60  
 No. 4.....1.80  
 Creped No. 4.....1.95  
 Creped Tinsel, No. 40. Finest grade.  
 50 yds. \$11.90,  $12\frac{1}{2}$  yds. \$3.45.

## TRICOTINE

Gold. 20 in. wide.  
 10-yd. rolls.....\$3.50

## CAMPUS

### College or School Colors

No. 5 width, 50 yards, two-tone double face satin. Finest quality. Roll \$2.65.

Maroon/Grey	Royal/Gold
Red/White	Black/Gold
Purple/Gold	Red/Grey
Orange/Black	Royal/Red
Navy/White	Royal/White
Red/Black	Purple/White
Maroon/Gold	Green/White
Green/Gold	

## TRICOLOR

Red, White, Blue

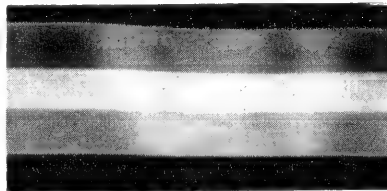

Top quality—solid weave

No.  $1\frac{1}{2}$ —50 yards.....\$0.85  
 No. 9—40 yards.....1.95  
 No. 40—40 yards.....2.85  
 No. 120—20 yards.....2.35

## VALENTINE RIBBONS



No. 3—40-yd. roll. White satin with red imprints of cupids and hearts. Roll \$1.20  
 No. 5—40-yd. roll. Red satin with white hearts and cupids. Roll \$1.45  
 Red Heart Print on white satin. No. 5 width, \$1.45 per roll; No. 9 width, \$2.25 per roll; No. 40 width, \$3.85 per roll.



(All Water Repellent, 50-Yard Rolls)

## Picot Edge, No. 9618

A high grade corsage ribbon. No. 3 width, 18 colors and combinations. \$1.75 per roll.

White	Med. Blue	Nile
Pink	Yellow	Orchid
Scarlet	Picardy	Better Times
Chartreuse	Fuchsia	
Pink/Blue		Gardenia/White
White/Valley		Talisman/Red
Chartreuse/Brown		Orchid/Fuchsia
	White/Fuchsia	

## Angel Skin, No. 8690

A woven edge quality corsage ribbon. some edges woven in contrasting color. No. 3 width, 32 colors and combinations \$1.75 per roll.

Pink	Eggshell	Orchid
Blue	Pernet	Nile
White	Fuchsia	Wally
Aqua	Chartreuse	Iris
Brown	Premier	Scarlet
Foliage Green		Better Times
Joanna Hill		

In the following, the second color named is color of edge.

Pink/Blue	White/Pink
White/Fuchsia	Talisman/Red
Orchid/Fuchsia	Violet/Green
Chartreuse/Brown	Eggshell/Moss
Better Times/Green	Fuchsia/White
White/Valley	Gardenia/White
Dubonnet/Gold	

## Two-tone Double Faced, No. 333

Finest quality; 14 two-tone color combinations. No. 3 width, \$1.95 per roll.

Color combinations in Pattern No. 333:

White/White	Pink/Blue
Premier/Pink	Fuchsia/White
Pernet/White	Dubonnet/Green
Pink/Nile	Iris/Gold
Better Times/Green	Violet/Green
Orchid/Fuchsia	Chartreuse/Brown
Gardenia/White	Black/White

# Ribbons

## POT TIE

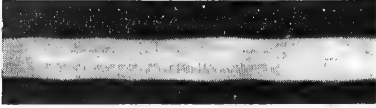

Exquisite colors and top quality.

	Roll	10 Rolls up
No. 5.....	\$0.60	\$0.50 ea.
No. 9.....	.85	.75 ea.

## METALLINES

No. 100/225

### FLECK'S SUPER-LUSTROUS

40 yard bolts in one piece



Finest and best ever made. No open work. Solid weave. Will stand considerable moisture for days without drooping. Many fine, two-tones in this group. Bolt, \$2.15, 10 bolts up at \$1.95 each.

#### Straight Colors

White	Better Times	Picardy
Pink	Purple	Talisman
Yellow	Lavender	Red
Blue	Orchid	Nile
Fuchsia	Ophelia	

#### Two-Tones

Gardenia (Green). Foliage green shading lighter to one side.  
 Premier. Cerise shading lighter, etc.  
 Sunset. Orange to light yellow.  
 Oak, Brown                      Blue and White  
 Pink and White                  Fuchsia and White

## EASTERN STAR AND AMERICAN LEGION

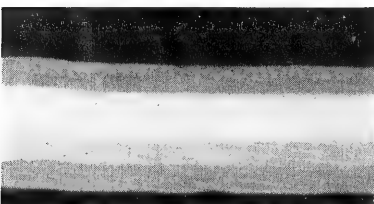

No. 9.....	Roll	\$1.55
No. 40.....	Roll	3.45
No. 120.....	Roll	5.25

40-yard rolls

## SHOWER RIBBON

### Double Faced Shower Ribbon, No. 777

Finest made. Colors: White, Eggshell, Pink, Blue, Nile, Orchid, Red

	Per roll
No. 1½.....	\$1.00
No. 2.....	1.25

## LACELON

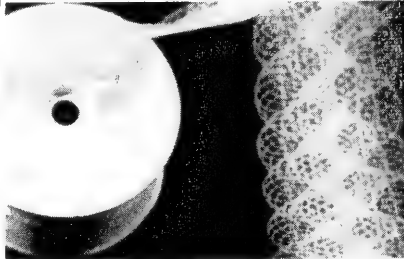

A fine, plastic, ribbon-like lace for wedding and other special work.

White	Pink	Yellow
Better Times	Emerald	Nile
Royal Blue	Orchid	Light Blue
Silver	Red	Silver/Gold

Silver and Silver/Gold available in 40th width only.

No. 40—3 in.....	\$3.28 roll
No. 120—5 in.....	4.05 roll

### DISCOUNTS ON LACELON 10 ROLLS OR MORE 10%

## AQUANET (Maline)



This is an extra fine quality maline. Water repellent. Rolls 6 inches wide by 40 yards. Roll \$1.75, 10 rolls up at \$1.60 per roll.

Colors:		
White	Yellow	Chartreuse
Orchid	Fuchsia	Dark Pink
Nile	Red	Light Blue
Aqua	Better Times	Emerald
Fulton	Lavender	

## SATIN RIBBONS (Water Repellent)

200 Quality

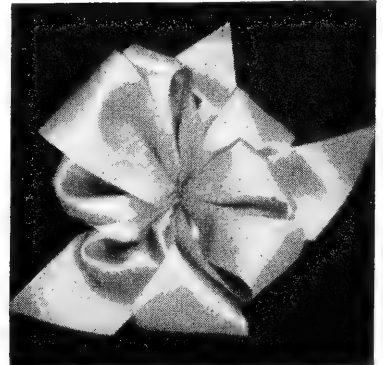

White	Chartreuse
Eggshell	Aqua
Baby Pink	Azalea (Cerise)
Pink	Wally Blue
Baby Blue	Iris
Blue, Medium	Fuchsia
Mais	Better Times
Gold	Emerald
Orchid	Nile
Lavender	Royal Blue
Peacock	Purple
Moss	Dubonnet
Black	Red

No. 2—100 yd.	\$0.95	No. 9.....	\$1.30
No. 3—100 yd.	1.18	No. 40.....	1.98
No. 5—100 yd.	1.55	No. 120.....	2.98

Unless otherwise noted—all rolls are 50 yds

## TWO-TONE SATIN

10% more than above Satins



## RAINBOW SATINS

### Spring or Fall Combinations

The beautiful colors in this ribbon blend from pale yellow through Nile in the Spring combinations. Fall combinations run from yellow through brown shades.

50-yard rolls

No. 3, 100 yds...	\$2.00	No. 40....	\$3.45
No. 5.....	1.75	No. 120....	4.85

# FLECK'S DEPENDABLE SUPPLIES

## BIRDS (Cotton)



Chenille—colorful. 2 in. long, assorted colors. 4 doz. to box—\$1.85 per box, 3 boxes (gross) \$5.00.

## CANARY BIRDS

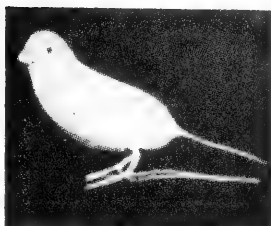

No. 860/119—3¼ in. Highly colored. Box of 2 doz. assorted, \$1.85, gross \$10.50.

## BIRDS (Canary)

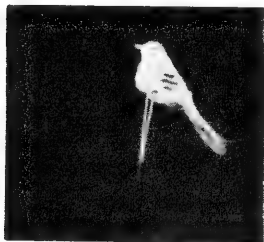

No. 860/118—1¾ in. Wired. Beautifully colored; one dozen of a color to bunch. 5 colors. 3 doz. \$1.50, gross \$4.60.

## BIRDS (Plastic)



No. 501—3 in. Vivid coloring in yellow, white, red or blue. Doz. 75c., gross \$5.85.

## BEEES



No. 2213—Colorful and bumble bee size on 6 in. wire. 6 doz. \$2.00, gross \$3.50.

## BUTTERFLIES

No. 2—About 4 in. spread—makes an attractive decoration. On 6 in. wires. 6 assorted colors.

Box of 6 doz. \$3.15, gross \$5.95.

## ANGEL FEATHERS

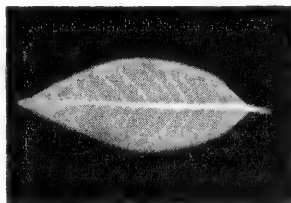

Extra nice for grace and beauty in corsages or floral arrangements. Packaged 3 doz. of a color. Order by number.

No.	No.
700 White	843 Emerald Green
703 Canary Yellow	850 Aqua
717 Light Golden Yellow	851 Baby Blue
742 Orange	852 Alice Blue
755 Poinsettia Red	855 French Blue
760 Better Times	902 Deep Orchid
822 Burnt Orange or Copper Clay	904 Medium Rose Orchid
823 Autumn Brown	939 Dusty Rose
838 Nile Green	945 Baby Pink
839 Chartreuse	946 Blush Pink
840 Foliage Green	947 Brilliant Carnation Pink
841 Leaf Green	

Small—4 to 6 in. long . . . . . Pkg. \$0.90

Large—8 to 12 in. long—White only . . . . . Pkg. 1.38

Metallic—Gold or silver. Medium size. Bag \$1.20.

## CORSAGE FEATHERS

Top quality plumes, 6 to 8 inches. 25 of a color to bag.

White	Nile	Blue
Orchid	Moss	Yellow
	Better Times	

1 dozen of 1 color . . . . . \$1.35

25 of assorted colors . . . . . 2.85

## STORK, CELLULOID



No. 1000—4½ in. tall. White trimmed red. Doz. \$1.00, gross \$9.00.

No. 2000—7 in. tall. Doz. \$1.95.

No. 3000—16½ in. tall. Each \$2.45.

No. 4000—24 in. tall. Each \$5.45.

## CHENILLE CHIX

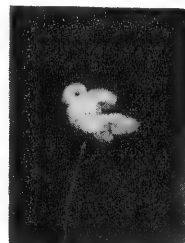

on 6 in. Green Wire

This new and highly attractive item is an excellent addition to any Easter corsage. Yellow body, Nile green wings and tail, red comb, pink beak and orange feet. No. 26300—Doz. 50c., gross \$4.75.

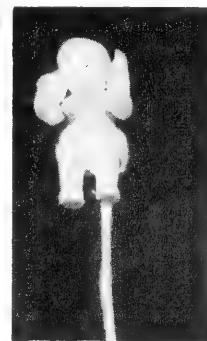

## BABY ON STEM

Baby in diapers and hold nursing bottle. Chenille wired stem. 6 in.

No. 8382 . . . . . Doz. 85c., gross \$9.60

## BUNNY

On stem with carrot. Highly colored. Very attractive. Excellent for Easter corsages. Bunny 1½ in. on 5 in. stem. Doz. 25c., gross \$2.50.



**SHREDDED CELLOPHANE →**

5 lb. bales. White.....\$2.45 bale  
Orchid or Green..... 3.15 bale

**BIRCH SPRAYS**

Excellent for decorations or special basket work, etc. Artificial.

No. 700—12 leaves to spray.

Gross sprays for.....\$13.50  
1 doz. sprays for..... 1.75

**STAR FLOWERS  
(Brazilian Grass)**



Packed in 1/4-lb. bunches.

Red	Blue	Orange
Green	Light Blue	Cerise
Pink	Purple	Orchid
Yellow	Lavender	Autumn
Chartreuse	Light Pink	Fuchsia

4 bunches.....\$3.85  
12 bunches..... 10.00

Less than 4 bunches, \$1.00 per bunch

**PALMETTO PALM LEAVES**

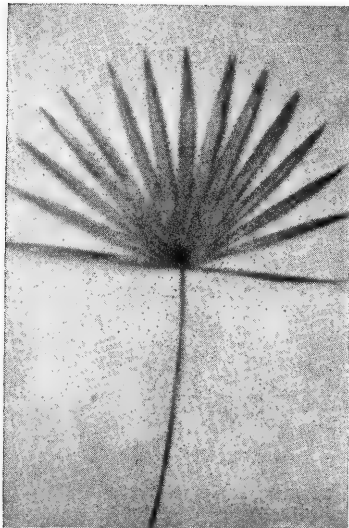

Packed 100

Measure from tip of leaf to stem

	10	100
10 in.....	\$1.25	\$9.50
14 in.....	2.00	13.75

Minimum order—10 of one size

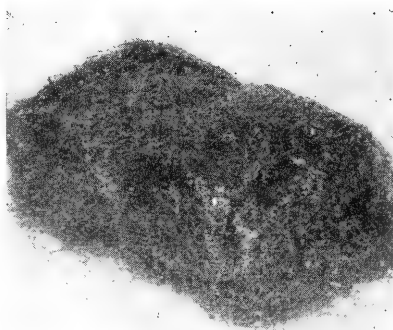

**PEPPER GRASS  
Painted**

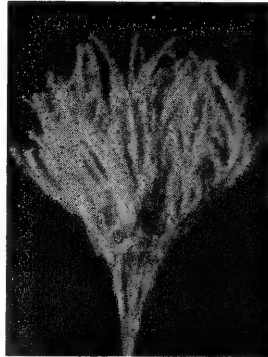

Nicely colored in Red, White, or Silver. 1/2-lb. bunches.

Lb. \$1.65, 5 lbs. \$1.35 per lb.,  
10 lbs. \$10.85

**FLORAL BUTTS**

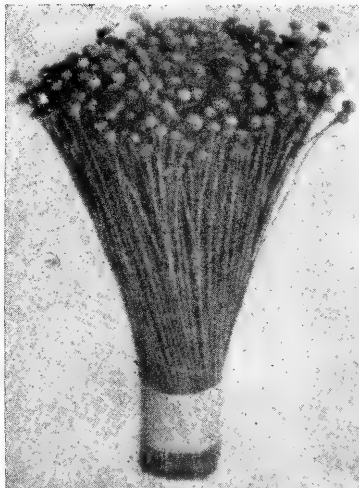

500 of one color to bunch.

Red, Green, White, Rose, Pink, Royal,  
Yellow.

Bunch 85c., dozen bunches 1 color or  
assorted for \$7.90, 50 bunches for \$28.00,

**LYCOPODIUM**

Clean and bright colors.



**Prepared, Green**

3 lbs.....\$1.50    25 lbs.....\$7.95  
10 lbs..... 3.50    100 lbs.....28.95

**Prepared, Red**

Lb.....\$1.50    10 lbs.....\$11.95  
5 lbs..... 6.95

**STATICE**

Natural, White Dried

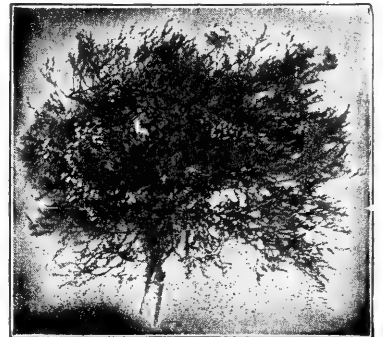

Top quality, No. 1 grade 10 lb. ctn.  
\$9.50, 50 lbs. \$46.25, 100 lbs. \$87.90.  
Less than 10 lbs. at \$1.60 lb.

**FLOCKED STATICE**

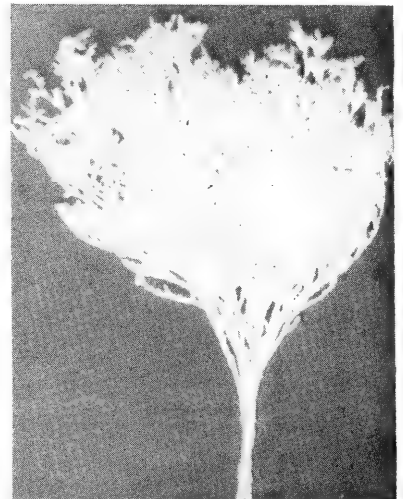

Lovelier and more graceful than Flocked  
Gypsophila.

Colors: White, pink, blue, yellow, Nile  
green, orchid, red.

\$1.75 per bunch of 1 color  
6 bunches or more at \$1.50 bunch

# ARTIFICIAL AND PREPARED FOLIAGE

## OAK (Natural - Prepared)



Red or Brown Twigs for wreath and basket decoration. Top quality. Cartons of 10 lbs. for \$4.75.

Transparent. Red or Autumn two-tone yellow. Lb. \$2.65. 10 lbs. \$22.50.

## STRAWFLOWERS



Wired, with 12 in. Painted Wire, 2 in. Flowers, Assorted Natural Colors. 25 to bunch of 1 color. 5 bunches for \$2.95, 10 for \$5.50, 40 bunches (1000) for \$20.00.

## CYCAS LEAVES



Green Enameled

A soft and pliable natural leaf. Packed 10 leaves to a bundle, 100 leaves to a carton.

Size	10	50	100
8 in. to 12 in. ....	\$0.70	\$3.00	\$5.80
12 in. to 16 in. ....	.80	3.75	7.00
16 in. to 20 in. ....	1.00	4.50	8.50
20 in. to 24 in. ....	1.25	5.50	10.00
24 in. to 28 in. ....	1.50	6.50	12.00
28 in. to 32 in. ....	1.75	7.60	14.75
32 in. to 36 in. ....	2.20	9.40	17.40
36 in. to 40 in. ....	3.00	12.00	22.50

Silvered

	10	50	100
8 in. to 12 in. ....	\$1.00	\$4.00	\$7.50
12 in. to 16 in. ....	1.10	4.50	8.40
16 in. to 20 in. ....	1.30	5.50	9.90

## GRAPE LEAVES

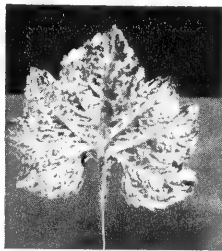

No. 104—4½ in. Silver. Paper both sides. ½ gross \$1.00, gross \$1.80, 10 gross \$16.90

## MAPLE LEAVES



No. 5185—Large size; silver. ½ gross \$1.10, gross \$1.95, 10 gross \$18.00

## VIOLET LEAVES

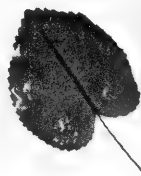

Celluloid, Green

White spots in picture above due to high gloss finish and light reflection when photographed. ½ gross 75c., gross \$1.25.

## ROSE LEAVES



Attractive—silver or gold with paper back. ½ gross 85c., gross \$1.50.

No. 122—Green, Celluloid.

½ gross 90c., gross \$1.65.

Gold and Silver Rose Leaves.

Gross \$1.85.

## GALAX LEAVES—Artificial

Celluloid

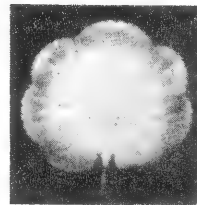

White, Green, or White with Green edge.

½ gross 90c., 1 gross \$1.65, 5 gross \$7.50

## MAGNOLIA LEAVES

NATURAL—PREPARED

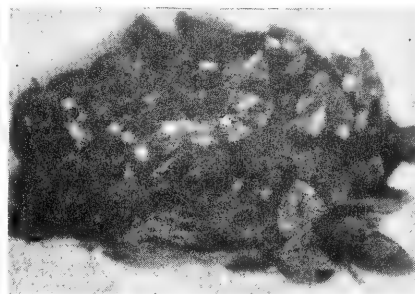

Red, Green or Brown. 6-lb. carton, \$3.50

## VELVET LEAVES



Rich luxurious velvet leaves for corsage artistry. Leaf is 2¾ in. x 1¾ in. Wrapped wire stem is 2½ in. long. Colors: white, pink, yellow, Nile, moss, bettertimes. No. 11—Gross \$2.45, bag of 2 doz. of a color 60c.

## MUSHROOMS



For dish gardens

No. 1229—½ in. .... \$1.65 gross  
Less than gross, 20c. per doz.

No. 1234—1 in. .... \$2.15 gross  
Less than gross, 30c. per doz.

No. 1236—1¼ in. .... \$3.50 gross  
Less than gross, 35c. per doz.

No. 1237—1¾ in. .... \$3.95 gross  
Less than gross, 40c. per doz.

# FLECK'S DEPENDABLE SUPPLIES

## WAXED FLOWERS—Artificial

Wired

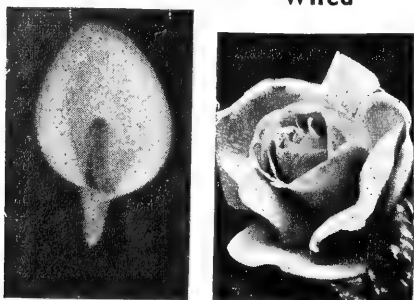

Waxed Flowers, Artificial. Wire attached. For wreaths and design work and other special decorative uses. Excellent quality.

	100	1000
Callas.....	\$4.50	\$40.00
Camellias.....	3.50	30.00
Carnations.....	3.50	29.50
Daffodils.....	3.50	30.00
Dahlias, Cactus, No. 7.....	4.50	40.00
Easter Lilies.....	5.00	45.00
Georgines, No. 85.....	4.50	40.00
Roses (Large size).....	4.50	38.50

Minimum orders—100 of a color

Colors: Red, Pink, White, except natural colors only on Daffodils, Callas and Easter Lilies.

### ROSE SPRAY (Parchment)

Two Sweetheart Roses on 5 in. stem with leaves. Beautiful. Colors: American Beauty, Pink or Talisman.

Boxed 1 gross of a color \$4.50  
Less than gross. 50c. per doz.

### GRAPE CLUSTERS

No. 2247—Beautiful bunch of 30 large Grapes (artificial). Colors: Red, Blue or Green.

Doz. bunches for.....\$6.90  
Less than dozen, 75c. per bunch

No. 2214—12 grapes to bunch.

Doz. bunches for.....\$2.45  
Less than dozen, 30c. per bunch



## CELLULOID FLOWERS—Wired

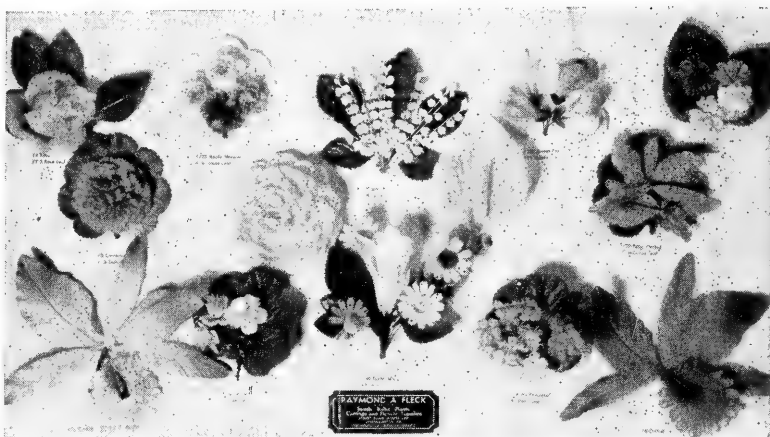

Sold only in units as noted

**Apple Blossom, No. 628.** Red, white, pink, tea, baby blue, yellow, or lavender. Packed 5 gross of 1 color for \$6.50, gross \$1.50.

**Bachelor Buttons, No. 289.** Blue. Box 5 gross for \$7.50, gross \$1.75.

**Callas, White.** \$4.50 per 100.

**Carnations (Large).** White, light pink, red, yellow or Talisman. Boxed 50 of one color \$2.25, \$4.00 per 100, \$35.00 per 1000

**Dahlias—Cactus.** Natural size. Red, white, pink, yellow. Boxed 50—\$9.00 per 100. Small size, \$4.00 per 100.

**Daisies.** Yellow, pink, or white. Packed 5 gross of 1 color for \$6.50, gross \$1.50.

**Easter Lilies.** \$4.75 per 100.

**Poppies, Red.** Gross \$2.25, 5 gross for \$10.00.

**Roses, No. 60 (Medium Large).** Very nice. White, red, light pink, yellow, Talisman. Boxed 50 of 1 color \$2.50, \$4.50 per 100, \$40.00 per 1000.

**Orchid, No. 67.** Large. 50 for \$3.50, \$6.80 per 100.

**June Rose Buds.** White, yellow, red, orchid, pink. \$1.75 gross.

**Sweet Peas, No. 296.** White, orchid, pink, red. Boxed 5 gross of 1 color for \$7.50, less than box, \$1.75 gross.

**Violets, No. 107.** White, purple, pink, red. Boxed 5 gross of 1 color for \$7.50, less than box, \$1.75 gross.

### PHILODENDRON SPRAYS

No. 67790—Top quality. Doz.....\$1.25

### LILY-OF-THE-VALLEY

Bells made of linen.  
Boxed 5 gross for \$7.50, gross \$1.75

### FRUITS

About 1 inch size

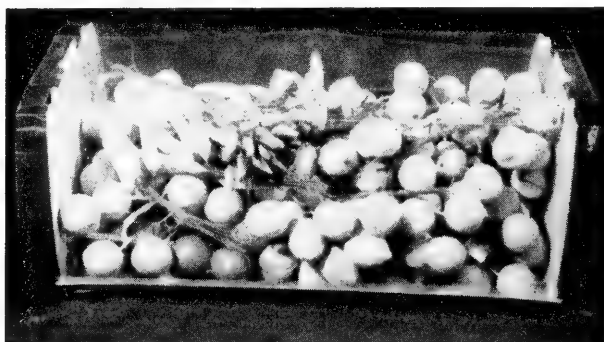

These are nice for certain corsage work and other decorative purposes. Wire attached.

	Doz.	Gross		Doz.	Gross
Acorns.....	\$0.20	\$1.65	Lemons.....	\$0.20	\$1.65
Bananas.....	.15	1.25	Oranges.....	.20	1.65
Carrots.....	.15	1.50	Peaches.....	.20	1.65
Cherries.....	.20	1.50	Peppers.....	.15	1.00

Box containing assortment of 2 gross, including bananas, carrots, etc. for \$3.75.

# Corsage Accessories

## BANK PINS



No. 24. Heavy brass nickel plated, 1 1/2 in.

No. 17. Regular size pins, 1 1/16 in. Brass, nickel plated.

Either of the above: 1/2 lb. box \$1.10, 2 boxes for \$2.10, 6 boxes for \$6.00

## BOUTONNIERE PINS

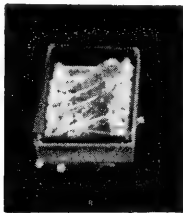

White Glass Head

Box of 250.....\$0.95 4 boxes for..\$3.00

## CORSAGE PINS

Nickel Plated—Pearl Heads

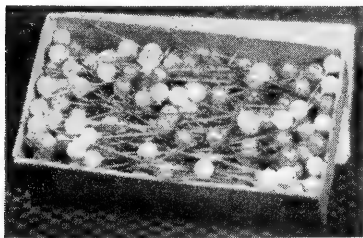

Finest made. Colors: White, Pink, Green, Orchid. Packed one gross to box, one color or assorted. 2 in. or 2 1/2 in. Please specify size when ordering, otherwise we send 2 in.

		Price per box
		1 10
Round Head.....	\$0.80	\$0.65
Pear Head.....	.85	.70

## CORSAGE THREAD

(Meyer)

Fine, strong silkline, green.  
Box of dozen spools.....\$2.95

## RADIANCE (Symphonette)

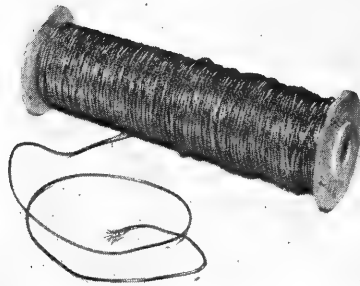

Tinsel braid covered, soft wire. Tarnish proof. Beautiful for corsage, centerpiece decorations, etc. Finest made.

144-yard spool \$4.25, 6 spools at \$4.00 spool

Orchid	Emerald	Gold
Better Times	Red	Silver
	Blue	

## BIBLE KLIPS (Kaber)

(Bridal Klips)

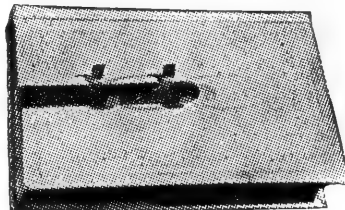

Doz.....\$1.10

## ADJUSTABLE WRIST KLIP

(Kaber)

In one second you can adjust these to run around wrist as below or across wrist if desired.

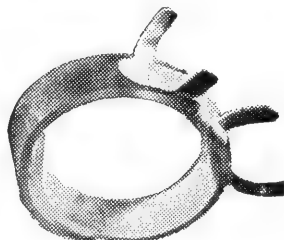

Doz.....\$1.10 10 doz.....\$10.50

## HEAD BANDS

Six holes for wiring flowers. Doz. \$1.35 4 doz. for \$5.00, 12 doz. for \$11.85.

Both comb and tiara made of plastic and available in colors: Blonde, brunette and crystal. Assorted colors may be bought in units of one dozen.

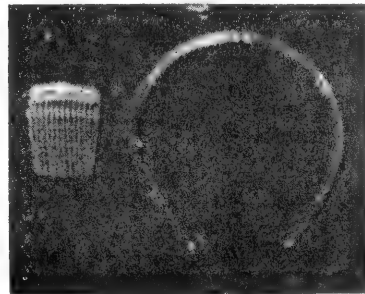

## COMBS

1 3/8 in. wide with 3 holes for wiring flowers. Doz. 65c., 50 for \$2.40, 100 for \$4.60.

## KABER HEAD BAND KLIP



Box of 10 for.....\$2.00

## BRA-KLIPS

Box of 1 doz.....\$2.50

## BARE SHOULDER KLIP



10 for.....\$2.50

# FLECK'S DEPENDABLE SUPPLIES

## COLONIAL HOLDER

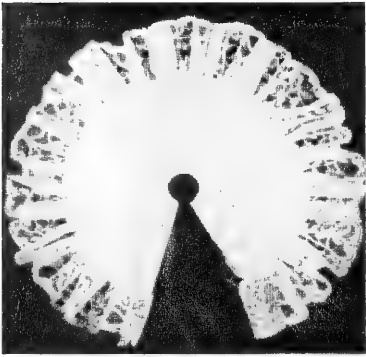

Old fashioned bouquet holder with wide ruffled lace border. Shape of cone can be varied to suit your needs.

No. 2 NCL. 12 in. white. Min. order 6 at 75c. each, 1 doz. up at 65c. each.

## LACE CASCADE

No. 1CAS. \$1.65.

## BOUQUET HOLDERS FASHION FAST

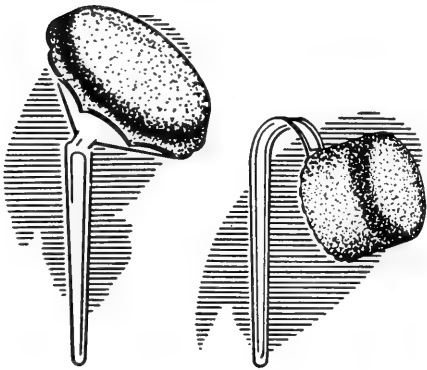

Colonial

Cascade

Colonial.....65c. each, \$6.40 per doz.

Cascade.....60c. each, \$5.60 per doz.



## SHOULDER SHIELDS

With two safety pins on back.

Doz.....\$1.35  
Gross.....15.50

## WRIST SHIELDS

With elastic band.

Doz.....\$1.35    Gross.....\$15.50

## CORSAGE BUCKLES



No. 1—2 in.....Box of 50 for \$2.35

## BOUQUET HOLDERS

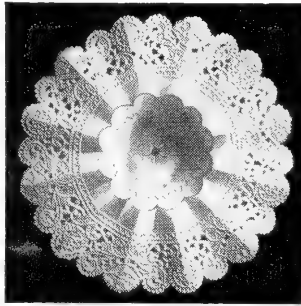

### Colonial Lace Paper

	Bowl size	Overall width	Doz.
No. 1	1½ in.	3¼ in.	\$0.70
No. 3	2½ in.	5½ in.	1.00
No. 4	3 in.	7½ in.	1.15
No. 5	3½ in.	8 in.	1.25
No. 7	4½ in.	9¼ in.	1.50
No. 8	5 in.	11¼ in.	1.70
No. 9	5½ in.	11½ in.	1.70
No. 10	6 in.	13 in.	2.15
No. 11	6½ in.	13½ in.	2.40
No. 13	7½ in.	16 in.	2.70

## BOUQUET HOLDERS (Erdman)

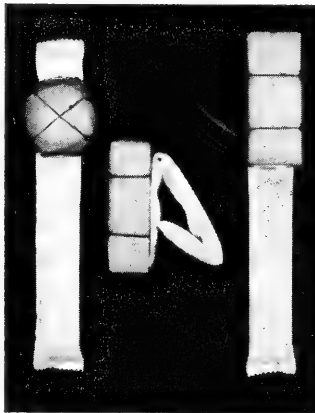

Cascade or colonial finished in white or Nile satin. Ready to pick your flowers into it. When finished, two twists of the soft metal backing makes a convenient handle. 60c. each, \$7.20 per doz.

## ALL ROADS LEAD TO FLECK

No parking or traffic problems. Visit our showrooms, 8:30 A.M. to 5:30 P.M. Closed Sundays. Closed Saturdays during July and August.

## CHENILLE ROPING (Wired)



Red Nile Purple  
Green White  
18 yards to a piece \$1.00, 4 pieces \$3.75

## CHENILLE ("Candy Cane")

Red and White Green and White  
Royal and White  
18 yards.....\$1.75

## CHENILLE STEMS (12 in.)



Moss Green Orchid Better Times  
Emerald Chartreuse White  
Nile Gold Pink  
Yellow Red Light Blue  
Lavender Fuchsia

100 of one color to box  
Box 75c.; 10 boxes at 65c. a box

## AISLE RUNNERS

100 ft. long \$29.50. Hemming \$1.00 extra  
Longer lengths available

## FLORATAPE



Colors: White, Green, Light Green, Orchid, Brown or Black.

½ in. twin roll.....\$0.45  
Box of 6 twin rolls..... 2.25  
1 in. roll (Green or White)..... .45  
Box of 6 rolls (Green only)..... 2.25  
10 boxes for.....21.00  
Case of 24 boxes.....48.50

## PARAFILM

The rubberized tape, put up same as Floratape.

Colors: Gold, Fuchsia.  
½ in. twin roll.....\$0.50  
Box of 6 twin rolls—one color..... 2.60



# Baskets

## PILLOW BASKETS

OVAL SHAPE

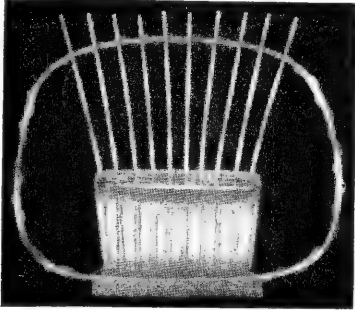

No. 108 Overall height 15 in. Liner 7x6 in. by 6 in. deep. Doz. \$15.00.

No. 15 Overall height 16½ in. Liner 9½x8 in. by 6½ in. deep. Doz. \$21.00.

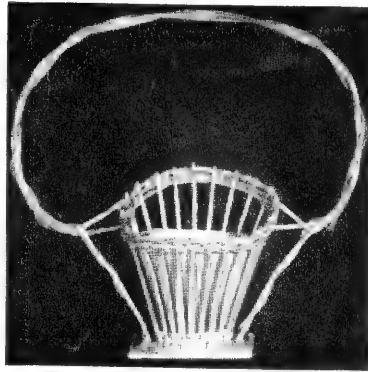

No. 21 or No. 14

No. 21 Overall height 23 in. Liner 7x6 in. by 6½ in. deep.

Doz. \$14.50. Less than 6—\$1.25 each.

No. 14 Overall height 23 in. Liner 9½x7½ in. by 6½ in. deep. Doz. \$16.95.

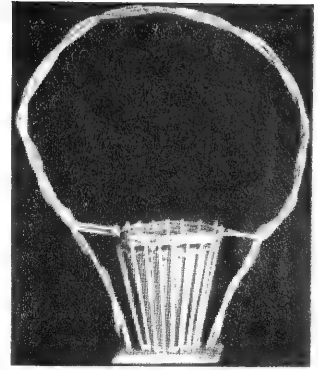

No. 1 or No. 4

No. 1 Overall height 25 in. Liner top diameter 7½ in., 8½ in. deep.

Doz. \$13.50. Less than 6—\$1.20 each.

No. 4 Overall height 34½ in. Liner top diameter 9 in., 11½ in. deep. This size has 15½ in. high backing overall. Doz. \$21.00.

## PLATEAU BASKETS



Natural brown finish—imported baskets, ideal for making elegant, graceful bridesmaids bouquets.

No. 293/3. Set of 3—8, 10 and 12 in. \$2.50 per set. 5 sets for \$10.00.

## DOOR OR WALL BASKETS

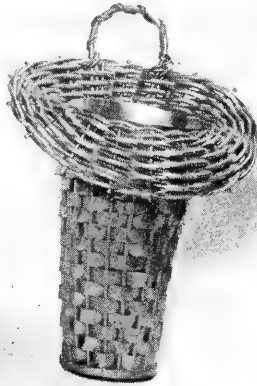

Overall height 14 in. with 2½ in. lip. Overall width 10 in. at top, finished in green and gold enamel. Tin inserts for holding water.

Each..... \$1.75 Doz..... \$19.50

## FLOWER GIRL BASKETS

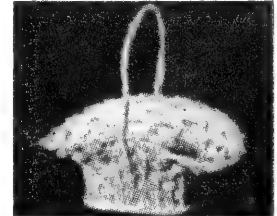

No. 292/2. Sets of 2 for \$1.30. 10 sets up at \$1.10 per set.

## GONDOLA BASKETS

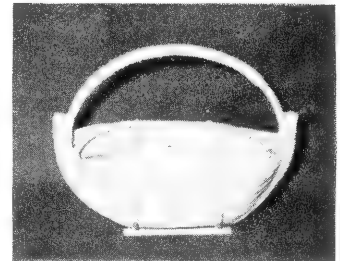

These make up wonderfully for a rich looking planter for gifts. Sold 2 to a set. Large one is about 10x6½ in. by 5 in. deep. Smaller one about 1 in. less all around.

Set \$2.85

## HAND BAG

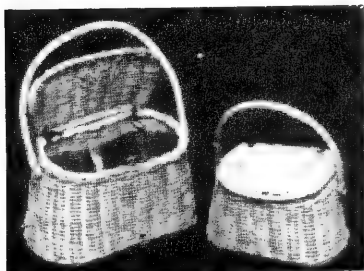

Top grade baskets with containers.

No. 421 Oval. 4½ in. high. 4½ by 3 in. across top. Each \$1.60.

No. 421 Square. Same dimensions and prices as above.

No. 143 Square. 4½ in. high. 4½ in. square at top. Each \$1.85.

## PRINCESS BASKETS

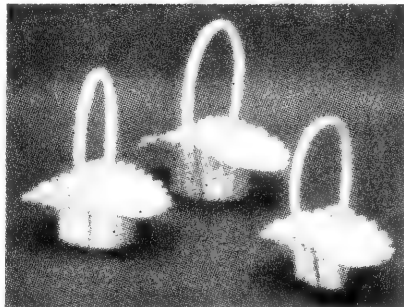

Natural finish. Imported.

No. 200. Set containing 3 sizes for \$1.60. 10 sets up at \$1.35 per set.

No. 214. Open. Beautiful set of 3. Largest one is 8 by 10 in. \$3.75 per set.

## CORNUCOPIA BASKETS

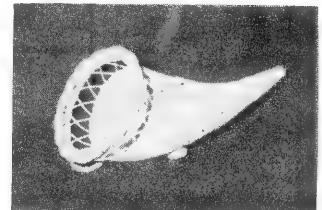

Sets of 3. Largest is 18 in. long with opening 9 in. All fit into each other. \$4.25 per set.

**ATTENDANT'S LACE BASKET**

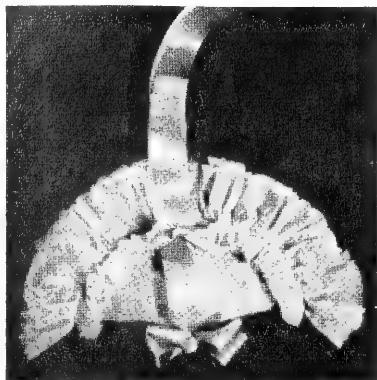

Exquisite lace covered basket with wide lace ruffling and satin covered metal handle. Styrofoam core.

No. 2 ALB. 5 in. x 9 in. White. Min. order 6 at \$1.35 each, 1 doz. up at \$1.25 each.

**LACE FAN**

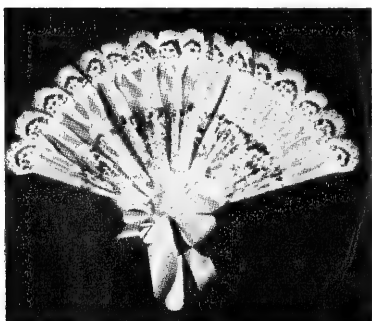

Beautiful white lace top and white lace center with satin panel and satin bow on sturdy wire frame. Specially designed for brides and attendants.

No. 1 LF. White. 12x15 in. including handle. Min. order 6 at \$1.85 each, 1 doz. up at \$1.75 each.

**SATIN HEART**

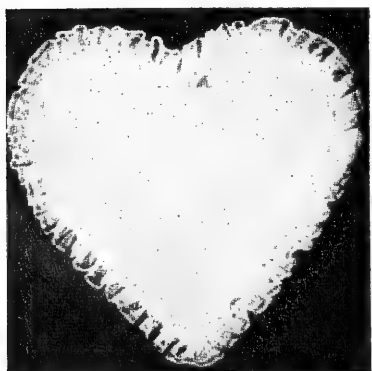

A lovely padded satin heart trimmed with a dainty border of ruffled lace. Stiff backing.

No. 2 SH. 7x7 in. White. Min. order 6 at \$1.00 each, 1 doz. up at 90c. each.

**GROUP SYMPATHY CARDS**

50 100  
No. 301—5½x3½.....\$1.25 \$2.00  
Envelopes for same..... 1.00 1.80



**SPARKLE**

A wonderful aid in adding extra glitter or special decorations. Has many uses.

Colors:

Silver Red  
Gold Green  
Shaker bottles. 4 oz.  
Each 55c., 12 for \$6.00.  
¼ lb. bottles, silver only. Each \$1.25

**PRAYER BOOK COVER**



A beautiful lacy cover with a satin covered firm backing. Satin ribbon ties. Streamers can easily be attached.

No. PBC. 6 in. x 4½ in. folded. Min. order 6 at \$1.15 each, 1 doz. up at \$1.00 each.

**SATIN CROSS**



Beautiful lace ruffle around a padded satin cross. Stiff backing.

No. SCR. 10x13 in. Min. order 6 at \$1.60 each, 1 doz. up at \$1.50 each.

**ENCLOSURE CARDS**



Very colorful, finest made. Full variety for all occasions. (68 numbers) Packages of 50 to a number. Selections run from 2 to 8 in each of the following groups: "Get Well," "Speedy Recovery," "Birthday," "Congratulations," "Welcome Home," "Sympathy," "Valentine," "Mother's Day," "Easter," "Christmas," "Anniversary," "With Love," "Baby Arrivals," etc. Also variety of six designs without any message.

500 for \$2.50, 1000 for \$5.00  
5000 for \$20.00

Plain Cards. 500 for \$2.10, 1000 for \$4.00

Envelopes for above cards.

	500	1000
Plain white.....	\$2.45	\$4.45
Eyelet, plain white.....	3.45	5.90
Eyelet, glassine.....	3.95	6.95

**AIR FERN**

Sea Moss, Coral Moss, Mermaid

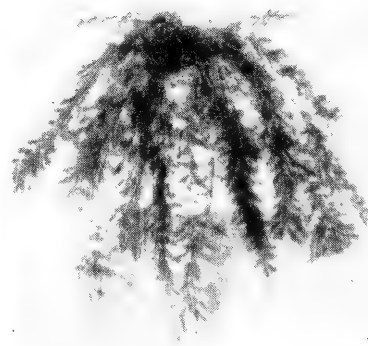

This excellent, green dyed fern does not need soil or water. Has many decorative uses, such as filler in planters, table pieces, etc. Will not crush or lose its color. Thrives only on air regardless of climatic conditions. Medium size bunches.

1 doz. \$3.00, 25 bunches \$5.80,  
100 bunches for \$20.00

# FLECK'S DEPENDABLE SUPPLIES

**Figurines (China) No. 1067**

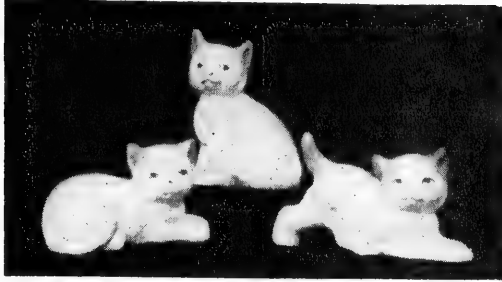

Boxed 2 doz. Gross \$9.25

**Figurines (China) No. 54584**



Boxed—2 doz. \$3.50, gross \$16.00.

**MUSICAL GIRL ANGELS No. 54264**



These new assorted pastel angels are beautiful. Used as gift item or in special floral table decoration, etc.

\$6.95 doz., box of 4—\$2.85

**TRELLIS FOR DISH GARDENS, Etc.**

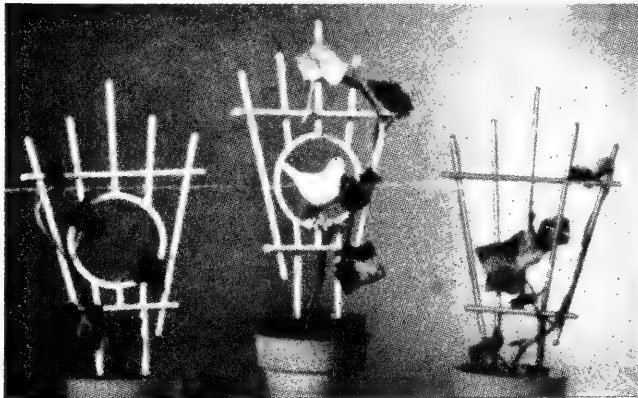

No. 500

No. 400

No. 300

## PLASTIC TRELLIS

White, Red, Green, or Yellow. 7½ in. high. Sturdy, attractive. Separate colors or assorted.

	Doz.	Gross
No. 500.....	\$1.00	\$9.85
No. 400.....	1.95	19.65
No. 300.....	1.00	9.85

## PLASTIC TRELLIS—14 in.

No. 700—10 in. wide at widest point Shatterproof material. Red, Green Yellow, White.

Doz. \$2.50, gross \$25.40.

## DISH GARDEN BRIDGES (Metal)

No.	Doz.	Gross
3303 Small Bridge. Red, tipped gold. 2½ in. long.....	\$0.75	\$7.50

Trellis—14 in.

## CRYSTAL SAND

For Dish Garden Decoration, etc.

Colors: White, Pink, Gray or Slate, Blue, Red, Green, Yellow and Brown

2 lbs. . . 65c. 5 lbs. . . \$1.45 10 lbs. . . \$2.85

These prices are for one color in the weight stated. When you order, say, 5 colors of 2 lbs. each—the 2-lb. rate applies—not the 10-lb. rate.

## PEARL CHIPS FOR BULB DISHES

White or All Colors Mixed.

10 lbs. \$1.45, 100 lbs. \$8.50.

## Black Magic

We are Eastern U.S.A. distributors for all Black Magic items. Advertised in "Good Housekeeping," "Flower Grower" and other leading magazines. Bears "Good Housekeeping" seal of approval.

(See resale item—back section of this book)

Visit our display rooms on Street Road (Rte. 132) ¼ mile east of Southampton, Pa.

30 min. from Trenton  
45 min. from Allentown  
105 min. from Lancaster via Tpke.

Use your charge account or take advantage of generous cash and carry savings

# Figurines (China)

## COLONIAL Double)



No. 51398. Exquisitely colored. 3¼ in.  
Carton of 1 doz. \$1.60, gross \$15.00

## BOYS and GIRLS



No. 51468. 3 in.  
Carton of 3 doz. assorted colors \$2.50,  
gross \$8.50.

## SITTING SAGE



No. 53047. 2½ in. Assorted colors.  
Carton of 3 doz. \$3.25, gross \$11.50.

## WATER CARRIERS

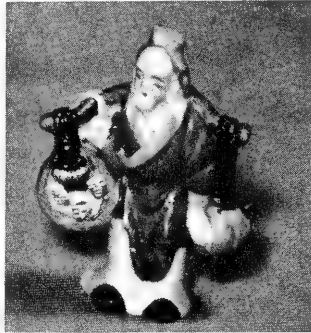

No. 53046. 2½ in.  
Carton of 3 doz. assorted colors \$4.25,  
gross \$12.00.

## MUSICIANS



No. 52054. 4½ in. 6 different musicians.  
Carton of 1 doz. assorted \$1.60, gross  
\$15.00.

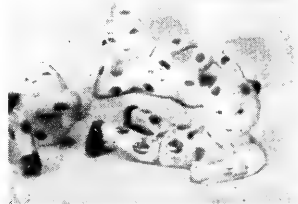

PIXIES. 3 in. 4 assorted colors.  
Carton of 3 doz. for \$3.25, gross \$11.50.

## BIRDS

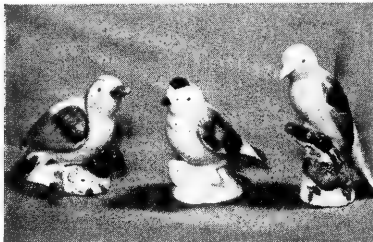

No. 53620. 2½ in. to 3 in.  
Carton of 3 doz. assorted colors \$2.75,  
gross \$9.25.

## DOGS

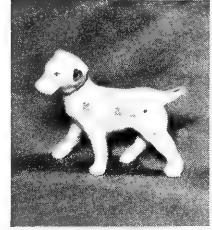

No. 51457. 2½ x 2¼ in.  
Carton of 3 doz. assorted \$2.50, gross  
\$8.50.

## CATS AND DOGS

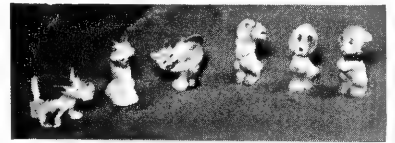

No. 1A17. 2½ in.  
Carton of 2 doz. assorted \$1.85, gross  
\$9.25.

## BRIDGE

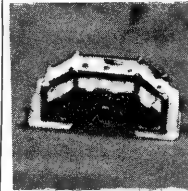

Bridge. 1 x 2½ in.  
Carton of 4 doz. assorted colors \$4.50,  
gross \$11.50.

## HOUSE

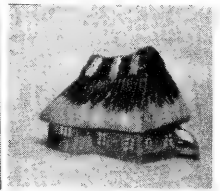

House. 2½ in.  
Gross \$15.00. Less than gross, \$1.60 doz.

## PAGODA



No. 53040. 2½ in.  
Carton of 3 doz. assorted colors \$4.00,  
gross \$15.00.



DUTCH BOY AND GIRL. Beautifully  
colored. 3 in. high.  
Carton of 3 doz. \$2.95, gross \$11.60.

# Planters

Santa No. 54611



Boxed 2—\$10.00 doz.

Santa Boot No. 53771

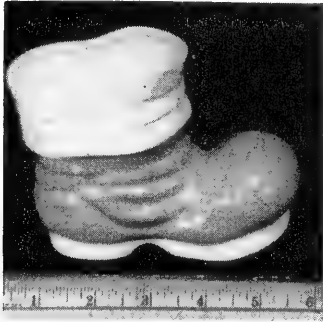

Boxed 4 for \$2.45, doz. for \$6.96

Santa No. 54611B



Boxed 2 —\$9.60 doz.

**PLASTIC WINDOW BOXES**

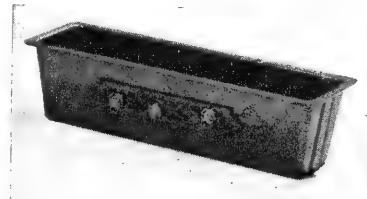

These beautiful, miniature boxes in seven attractive colors are just the thing for small tablepieces or window sill. Planted with small ivy, etc. Size 9 in. x 3 x 2½ in. deep, with subirrigation.

Carton of 3 doz. for \$11.95; less than carton, \$4.25 doz.

**Dish Planters**

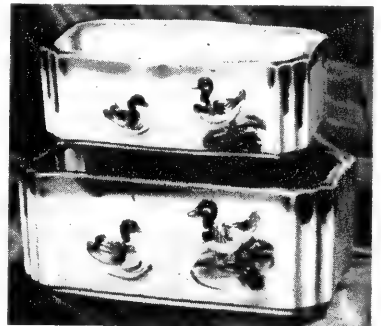

No. 608/1527. Very colorful. 2 to set. 6x3 in., 2½ in. high.—7x4 in., 3¼ in. high. Set.....\$1.40

**54221 Birds 52147 Acorn**

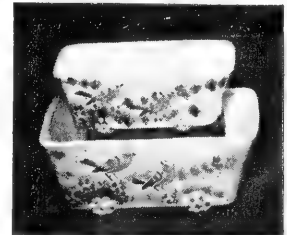

These top grade dishes, beautifully decorated are packed 2 sets to a carton (2 dishes 7½ x 4½ x 3 and 2—6½ x 3 x 2½).

Carton \$4.50

3 cartons (1 doz. dishes) \$12.00

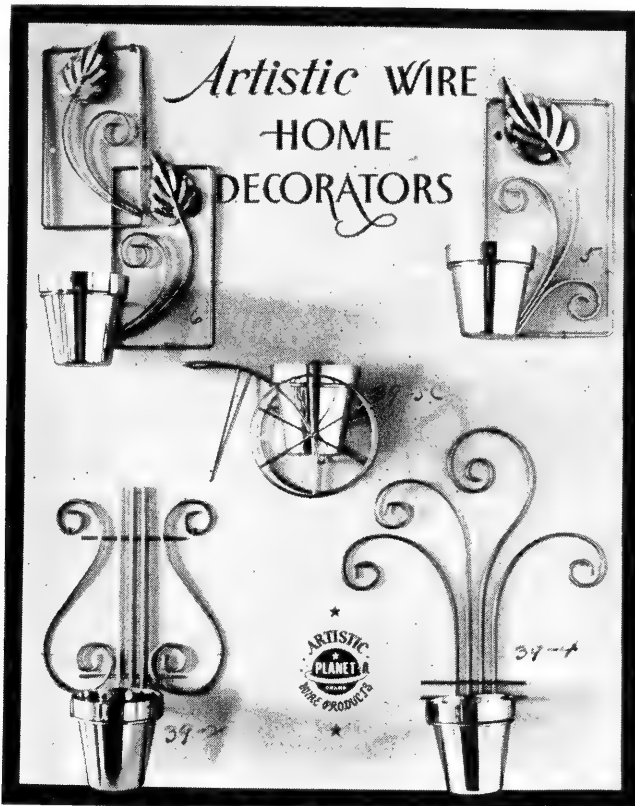

These fine lightweight copperized wire with plastic pots copper venerated are so reasonably priced that a florist can make real money on them.

No. 6, \$8.50 doz.; No. 5, \$6.50 doz.; No. 39-sc (Cart), \$8.00 doz.; No. 39-2, \$6.00 doz.; No. 39-4, \$6.00 doz.; No. 50-1, copper cart with planter size 6 x 3 x 3, \$9.00 doz. (Not shown above.)

**Special Assortment:** 6 each of 5 different numbers (2½ doz.) for \$13.00.

New black wrought iron wire planters with copperized pots. Same numbers as shown in picture above. Assortment of ½ doz. each. Total 2½ doz. for \$14.65. Not sold separately.

**Swan**

With sea shell and angels richly decorated. Opening 3x2 in. Depth 2½ in.

Each \$1.00, \$9.50 doz.

**Dishes**

**Flower Design, No. 54043.** 6½ x 3 x 2¼. Ideal where inexpensive but good looking dish is required.

Boxed 6 assorted colors for \$3.00  
Dozen \$5.00.



# Planters

## New Madonna and Child No. 54600



7 in. high. Natural colors not overdone.  
Each \$1.25, \$13.40 doz.

### Madonna



Carton of 6 for \$4.00, doz. \$7.85

### Madonna No. 495



Height 8½ in. Opening 3½x1¾ in.  
The most beautiful Madonna yet offered.  
Exquisite colorings of Blue, Gold, Black  
and White.

Packed 2 to box for \$2.75, doz. \$16.00

## Religious Planters



Sacred Heart

Saint Joseph

Heart of Mercy

Height 8½ in. Exquisitely colored, all the same size as No. 495 Madonna shown  
opposite column. Packed 2 to box for \$2.75, 6 boxes for \$16.00

## Gnomes 547/11

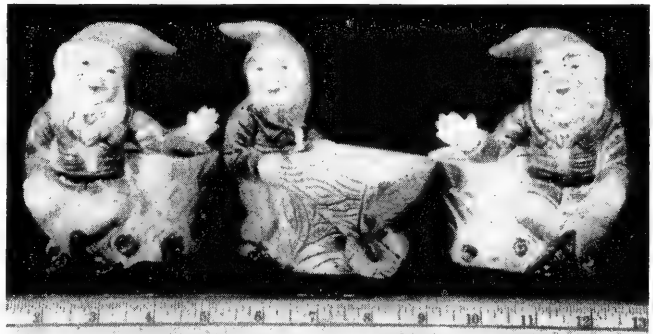

5½ in. high. Beautifully colored. Asst.  
6 to carton for \$3.20, 1 doz. (2 cartons) \$6.00

## CHOIR BOYS AND GIRLS

3 boys or 3 girls. 4 in. high with planter  
in back. Very colorful and attractive.

1 doz. pieces, \$9.40.

## CHRISTMAS CANDLES

With Poinsettias, holly and bell. Color-  
ful. 5 in. high. Opening 3½x2¼.

Doz. \$6.75.

## HAT RACK PLANTER

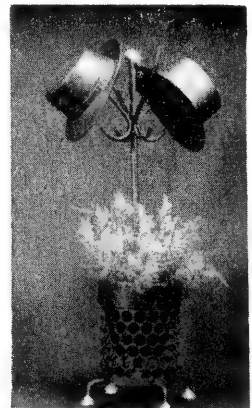

Plants go in the 3 inch pot. Hats may  
be used as mint or nut dishes or cigarette  
urns. Black wrought iron, brass feet.  
Packed 1 to carton for \$1.95.

# Planters

## 52209 Baby Carriage

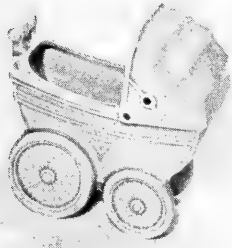

Height 5 in. Opening 2½ in. x 4 in.  
Carton of 4 (2 Pink, 2 Blue) \$2.85  
doz. \$8.00

## Glamour Girl



Height 5 in. Opening 1½ x 2 in. Can also be used as small vase. Beautifully colored. Distinctive. 3 assorted colors to carton for \$2.45.

## 493 Baby Shoes

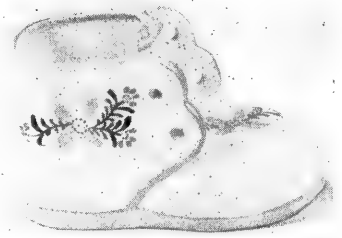

Height 3 in. by 6 in. long. Packed 6 to carton of 3 Blue and 3 Pink.  
Carton \$3.20, 1 doz. (2 cartons) \$5.95

## LACE BABY NOVELTIES

### Bootie

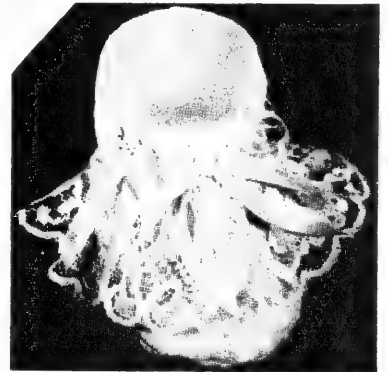

Adorable lace over satin Bootie with dainty lace ruffle and satin bow. Leakproof plastic container. Pink or blue.

No. BS. 3x5 in. Min. order. 6 for \$5.80  
doz. \$10.75.

## Elfs



Cute and colorful. Carton of 4 for \$3.00, 3 cartons for \$8.75

## Baby Books

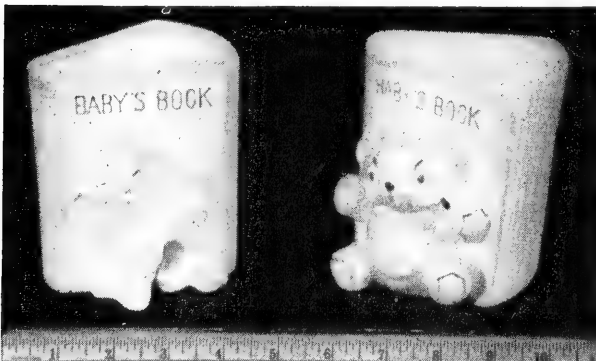

5 in. Colors pink and blue with teddy bears and lambs. Attractive.  
Carton of 4 for \$3.95, 1 doz. (3 cartons) \$11.60

## Bassinet



Beautiful lace ruffling over satin ribbon Dainty ruffled lace hood. Satin ribbon bows. Pink or blue ribbon with white lace.

No. BB. 9 in. long, 8 in. high, 6 in. wide  
Min. order 6 for \$11.50, doz. \$22.00.

No. BB 1. Same size as above, except less lace trim. Min. order 6 for \$9.00,  
doz. \$16.80.

## BABY NOVELTY PLANTERS STYRO BASE

Our line of these are the latest high class, rich looking, colorful and practical.

	Overall	Container	Price
No. 106 Booties.....	4x3 in.	2 in. diam.	Doz. \$5.75
No. 107 Bassinet.....	9x7 in.	5x3x3	Each 1.75
No. 109 Play Pen.....	12x7 in.	5x3x3	Each 2.00

# Planters

## Assortment No. A-1

As shown by the 6 numbers below. Carton of 4 doz. for \$19.00.

## Assortment No. A-2

This is similar except different subjects. 7 numbers. Carton of 4 doz. for \$19.00. All these are very colorful.

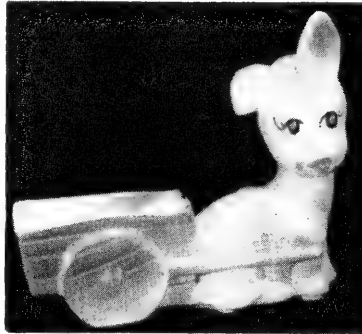

546/59 Dogs, Assorted



Assortment of 6 to carton. 2 each of Bull Dog, Wirehaired Terrier and Scottie. 7 in. high. Beautiful.

Carton \$4.95, 1 doz. (2 cartons) \$9.50

## Liberace Pianos

Exquisite planters in ivory, mahogany or gold.

1 color or assorted, \$11.50 doz.

## 546/58 Dog, Boston Bull

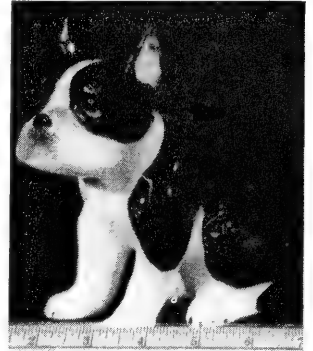

7 in. Black and white.

6 to carton for \$4.85

1 doz. (2 cartons) \$9.25

## Bisque Planter

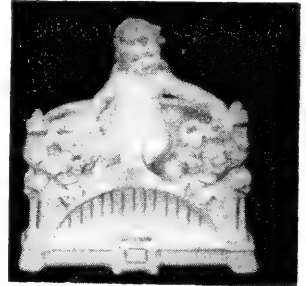

Angel sitting atop wall topped with rose vines. Opening 4 in. x 2 3/4 in. Depth 2 1/2 in.

Each \$1.00, \$11.00 doz.

## Heart Vase

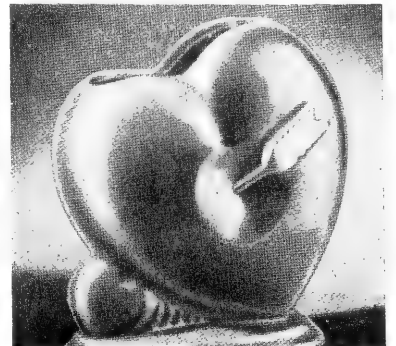

Beautiful red with gold arrow. \$4.95 doz.

# Florist Boxes (Top Quality)

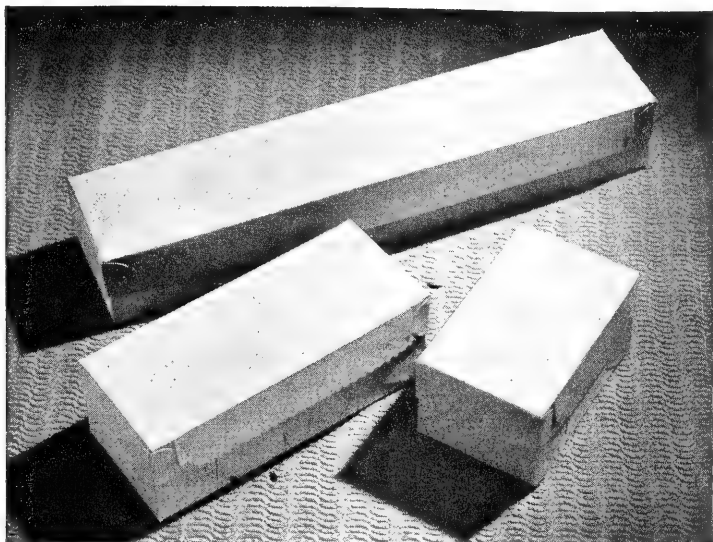

CELLOPHANE WINDOW CORSAGE BOXES

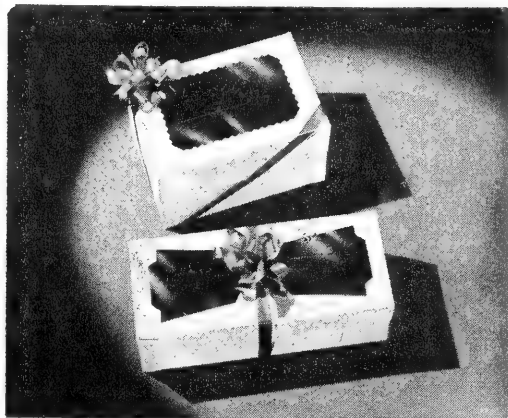

Lily White Quality

	25	50	100
12x5x4.....	\$4.20	\$7.60	\$14.80
9x6x5 <sup>1</sup> / <sub>2</sub> .....	4.80	8.70	16.50

## CORSAGE BAGS (Cellophane)

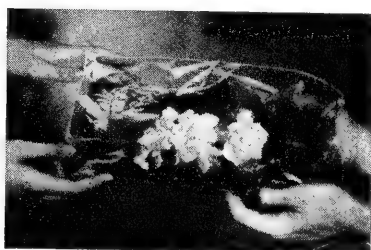

### LACE FRAME DESIGN

	100	500	1000
No. 1—5x5x14 <sup>3</sup> / <sub>4</sub> ....	\$3.25	\$15.90	\$29.95
No. 5—5 <sup>1</sup> / <sub>2</sub> x3 <sup>1</sup> / <sub>4</sub> x12.	2.30	10.95	20.95
No. 7—6x4x14 <sup>3</sup> / <sub>4</sub> ....	3.25	15.90	29.95
No. 8—5x3 <sup>1</sup> / <sub>4</sub> x13 <sup>1</sup> / <sub>2</sub> .	2.60	12.00	23.00

### CLEAR CELLOPHANE

No. 3—4 <sup>1</sup> / <sub>2</sub> x3 <sup>1</sup> / <sub>4</sub> x9 <sup>3</sup> / <sub>4</sub> .	1.60	7.00	13.00
No. 3A—5x3 <sup>1</sup> / <sub>2</sub> x14 <sup>1</sup> / <sub>4</sub>	2.95	13.00	25.00
No. 5—5 <sup>1</sup> / <sub>2</sub> x3 <sup>1</sup> / <sub>4</sub> x12..	2.15	9.50	18.00
No. 7—6x4x14 <sup>3</sup> / <sub>4</sub> ....	2.80	13.75	26.50

### BEAUTY CORSAGE CONTAINERS

Clear cellophane bags with heavy foil-board in colors which form ideal base to fasten corsage. Color adds to its attractiveness. Packages of 100 of assorted colors.

<b>No. 1-B—Large size</b>	100	1000
Bag size, 5x3 <sup>1</sup> / <sub>2</sub> x15 <sup>1</sup> / <sub>4</sub> —		
Foil bd. size, 5x11.....	\$4.25	\$39.85
<b>No. 2-B—Medium size</b>		
Bag size, 4 <sup>1</sup> / <sub>2</sub> x2 <sup>3</sup> / <sub>4</sub> x13 <sup>1</sup> / <sub>2</sub> —		
Foil bd. size, 4 <sup>1</sup> / <sub>2</sub> x10...	3.85	36.20
<b>No. 3-B—Medium Small</b>		
Bag size, 4 <sup>1</sup> / <sub>2</sub> x2 <sup>3</sup> / <sub>4</sub> x11—		
Foil bd. size, 4 <sup>1</sup> / <sub>2</sub> x7 <sup>1</sup> / <sub>4</sub> .	3.00	28.00

## CORSAGE BOXES

### Mist Green

Size	25	50	100
9x5x4.....	\$2.15	\$4.00	\$ 7.50
12x5x4.....	2.65	4.85	9.25
9x6x5 <sup>1</sup> / <sub>2</sub> .....	3.20	5.90	11.50

### GLEAM WHITE (Redipak)

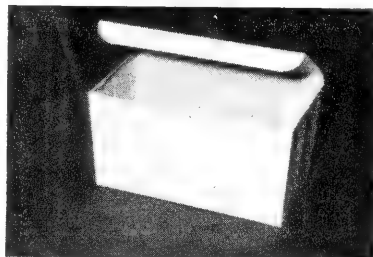

These one piece, already set up, are great time savers. Gloss white outside. Waterproof light green inside.

Size	25	50	100
6x5x3 <sup>1</sup> / <sub>2</sub> .....	\$2.25	\$4.25	\$ 8.30
9x5x4.....	2.60	4.75	9.00
11x5x4.....	2.75	5.10	9.70
10x6x5 <sup>1</sup> / <sub>2</sub> .....	3.15	5.70	10.85

## CUT FLOWER BOXES

Mist Green and News Blue, lined inside.

Size	25	50	100
18x5x3.....	\$2.75	\$ 5.00	\$ 9.85
24x5x3 <sup>1</sup> / <sub>2</sub> .....	3.50	6.30	12.85
30x5x4.....	4.20	7.85	15.25
24x8x5.....	5.00	9.70	19.20
28x8x5.....	6.00	11.85	23.20
30x12x7.....	10.50	20.50	40.25
36x10x6.....	10.75	20.90	41.00

## FLOR-VU

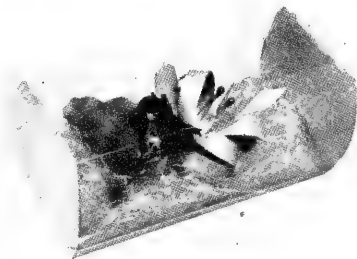

Clear view top and 2 sides

	25	50	100
9x5x4.....	\$4.50	\$8.65	\$16.00
9x6x5 <sup>1</sup> / <sub>2</sub> .....	4.95	9.65	19.00
11x5 <sup>1</sup> / <sub>2</sub> x4.....	4.70	8.90	17.50

## ONE-PIECE AUTOMATIC

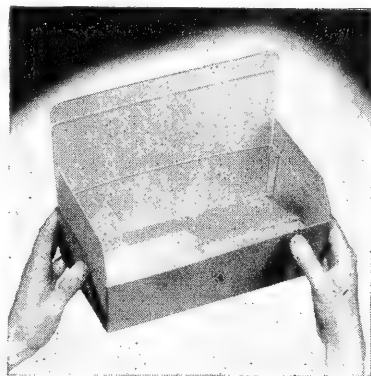

One size only—11x5x4

	100
Mist Green.....	\$7.90

# FLECK'S DEPENDABLE SUPPLIES

## ALUMINUM FOIL

### Pot Wraps

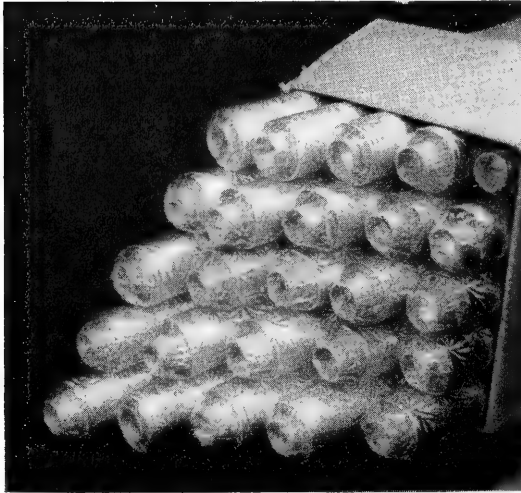

Finest Quality

Soft Foil

All 50 ft. Rolls  
20 inches wide

### GRAPE LEAF (Embossed)

Less than 12 rolls.....\$1.55 per roll  
12 rolls..... 1.45 per roll  
25 rolls..... 1.35 per roll  
50 rolls..... 1.30 per roll

Ask for special quotation on 100 rolls up.

### PLAIN BRIGHT

Less than 12 rolls.....\$1.50 per roll  
12 rolls..... 1.35 per roll  
25 rolls..... 1.30 per roll  
50 rolls..... 1.25 per roll

### COLORS

In above 2 styles

Red	Iris	Lavender
Deep Red	Nile Green	Dubonnet
Emerald	Moss Green	White
Gold	Orchid	Cerise
Silver	Copper	Picardy
Baby Blue	Fuchsia	Pink
Sky Blue	Chartreuse	Rose Pink
Dark Blue	Violet	Yellow
	Purple	

### CHIP MAT FOILS

For Easter Only

This new type made in block form of alternating colors with silver, looks like a chip mat. Colors:

Yellow	Emerald	Nile
Lavender	Rose	Pink
Red	Violet	Purple
Royal	Sky Blue	

Less than 12 rolls.....\$1.45 per roll  
12 rolls..... 1.40 per roll  
25 rolls..... 1.30 per roll  
50 rolls..... 1.25 per roll

### FREEZER FOIL

Heavy grade in silver only for refrigerator use. Rolls 50 ft. x 18 in., \$1.55 per roll.

**Our Christmas display includes many decorative items not seen in other supply houses.**

### APRONS

#### Rubber

**No. 1, Double Rubberized.** Full size. Weight, 1½ lbs. Heavy duty. \$4.50, 3 for \$12.00.

**No. 2, Single Rubberized.** 34x45 in. Each \$3.65, 3 for \$10.20.

#### Cloth

**Blue Denim.** Medium size. For potting work or shop use. Each \$1.95, 6 at \$1.85 each.

## Foil Cutter Rack

*New Improved All Metal*

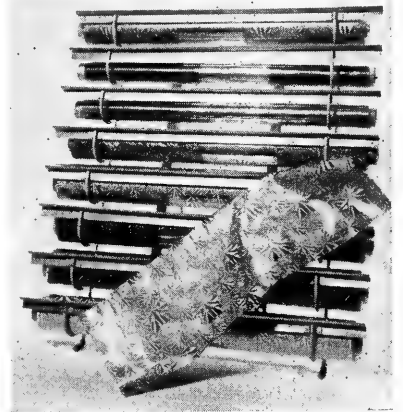

As shown above, each roll has its own cutter. Can be hung on the wall or used as a stand. A great time and foil saver and an attractive addition to your shop.

This improved design will last indefinitely. Cutters are made of heavy blade aluminum. Nothing to break or get out of order. Always ready. Weight 7 lbs. packed.

\$9.50 each, 2 for \$18.00

### CELLOPHANE (ROLLS)

Clear. 100 ft. by 24 in. Moisture-proof. Roll.....\$1.95 4 rolls for...\$7.60

### CELLOPHANE SHEETS

**No. 300.** Moistureproof. Sizes 10 in. x 24 in. or 12 in. x 20 in. Clear.

10,000 up at.....\$10.40 per 1000  
5,000 up at..... 12.00 per 1000  
1,000 up at..... 14.00 per 1000

### CELLOPHANE— Floral Lace Print

Beautiful and attractive, in 7 colors—White, Pink, Orchid, Yellow, Red, Green, Blue. Rolls 25 inches x 100 feet.

Roll.....\$3.35 6 rolls for..\$19.00

Special close out price while present stock lasts. 12 rolls for \$21.00. At this price you can afford to use this for bouquet wrap.

Visit our air conditioned display rooms. Ample parking space.

### VIA TURNPIKES

Our place is about

2 hours from Connecticut

2 hours from Harrisburg

1½ hours from North Jersey

Interchange (Philadelphia) only 3½ miles from our place



**GOLD SCRIPT WORDS No. 1**

Actual Size

10 to a package.....\$0.20  
 10 packages..... 1.75  
 25 packages..... 3.25

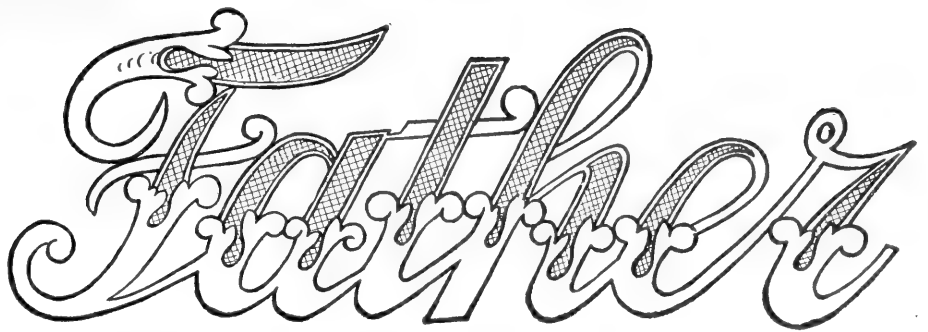

American And Anniversary Asleep At Rest Aunt Baby Beloved Birthday Bon Voyage Brother Children Classmate	Comare Community Compare Comrade Congratulations Cousin Daddy Darling Daughter Dear Employees Family Father	Friend Friends From Good Luck Godchild Godfather Godmother Grand Grandma Grandmother Grandpa Grandfather	Great Home Husband In Law In Peace Legion Mamma Mother My Neighbor Neighbors Nephew	Niece Not Forgotten Our Pal Papa Peace Playmate Rest Rest in Heaven Sadly Missed Schoolmate Shopmate	Sister Sleeping Son Success Sweetheart Sympathy Too Soon The Uncle Union Welcome Wife
--	---	--	---	--	---

No. 4 (Small size) Father, Mother, Valentine Greetings, Easter Greetings—Each 20c. pkg.

**GOLD LETTERS AND NUMERALS**

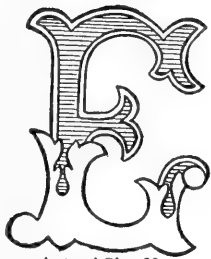

Actual Size No. 1

A to Z—1 to 9—  
 Including 0  
 25 of a letter or  
 number to pack-  
 age:

**No. 1 Large Size**  
 4 pkgs...\$0.40  
 26 pkgs... 1.70  
 40 pkgs... 2.30

**No. 4 Smallest Size**  
 Same Prices as  
 No. 1 Size

**Special Offer:**

1 Complete Set (25 of each No. 1 letters, A to Z, including numerals) 10 package script words and compartment box for \$4.25.

With 20 packages Script Words, \$6.25.  
 With 30 packages Script Words, \$7.70.  
 With 40 packages Script Words, \$8.80.

**COMPARTMENT BOX**

For Keeping Gold Letters and Script Words

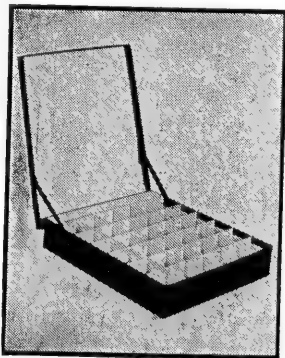

Has 36 compartments for letters and figures and one section for script.  
 Each \$1.35

**EMBLEMS**

Heavy Cardboard. Very colorful.

American Legion.....7x7 in.  
 Eastern Star.....7x7 in.  
 Elks.....7½x5½ in.  
 K. of C.....5½x5½ in.  
 K. of P.....5x7 in.  
 Masonic.....7¼x5½ in.  
 Rotary.....7x7 in.  
 Veteran Foreign Wars.....7x7 in.  
 Minimum order one doz. \$6.40  
 Can be assorted

**CLOCK DIALS.** 7 in. Purple on white.  
 6 for.....\$1.25  
 12 for..... 2.40

**CLOCK DIAL**

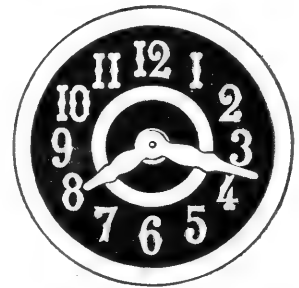

**GUMMED PAPER EMBLEMS**



**Gummed Paper.** Average 4 in. in diameter. Beautiful.

American Legion	Rotary	25th Anniversary
Masonic	Elks	Veterans of Foreign Wars
Kiwanis	Elk with Clock	50th Anniversary
	Moose	

Each in separate package of 25 emblems—\$1.00 per pkg.

# Papiermache Containers



## VASES

8 in. and 11 in.  
 8 in. Orig. etn. 60  
 Doz. .... \$2.25  
 Carton ..... 8.50  
 11 in. Orig. etn. 36  
 Doz. .... \$3.60  
 Carton ..... 9.00

## Heavy Base Vases



## No. 18 and No. 35 Vase

No. 18—9½ in.  
 Doz. .... \$3.50  
 Carton of 24 for ..... 6.00  
 No. 35—11 in.  
 Carton of 12 for ..... 5.00  
 Less than carton, 60c. each

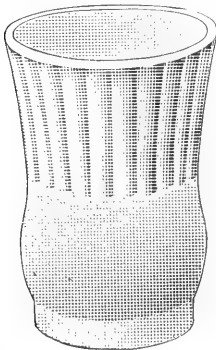

No. 8V—Height 8 in., top opening 4¾ in.  
 Doz. \$2.15, carton of 63 for \$9.45.

## FLAIR VASE

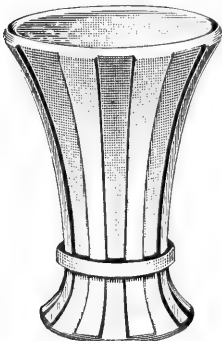

No. 10V—10 in. high, top opening, 6 in.  
 Doz. \$3.48, carton of 32, \$8.50.

## SPRAY VASES



## No. 400 or 500 Wide Weighted Bottom

No. 500—Height 10 in.; top diameter, 7½ in. Case of 18, \$7.50.  
 No. 400—Height, 10 in.; top diameter, 5¼ in.  
 Per doz., \$3.25; per case of 40, \$9.70.

## THE FANTASY VASES

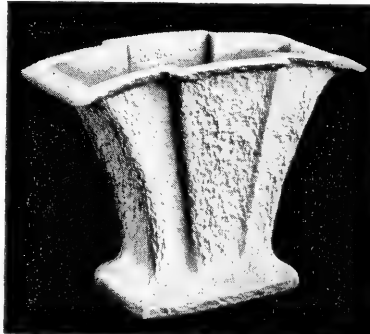

Exquisitely designed.

No. 800—10 in. high, top opening 10¼ in.  
 x 4¼ in. at ends, 5½ in. at center.  
 Carton of 12, \$6.60.  
 Less than carton, 70c. each

## HI-BACK FANTASY



No. 850—Back 11¼ in., front 8¾ in., top  
 opening, 10¼x5 in.  
 Carton of 12, \$6.24.  
 Less than carton, 70c. each

## HEART VASE (Weighted)

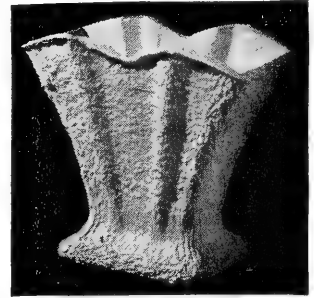

No. 45—Height 10 in., 11x4½ in. top.  
 Carton of 12 for ..... \$6.00  
 Less than carton, 65c. each

Visit our air conditioned display rooms. Save on Cash and Carry.

## DECOY CENTERPIECE

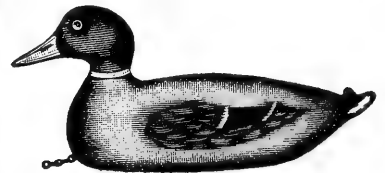

Perfect flower or plant container. For sportsmen or hunt clubs.

Lifesize Mallards. Packed 6 (3 each) to a carton for \$7.50; less than carton, \$1.50 each.

## CLASSIC VASE

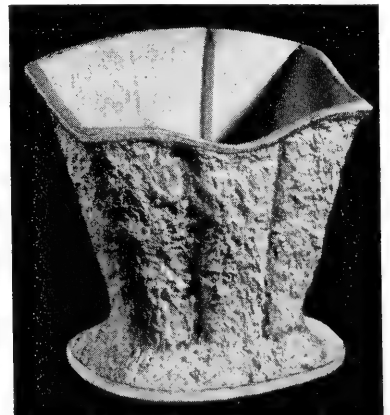

No. 60CV—Back 7½ in., front 6 in., top  
 opening 7½x4 in. Carton of 24, \$6.40.  
 No. 100CV—Back 10 in., front 8 in., top  
 opening 9½x4 in. Carton of 12, \$4.80.

# PAPIER MACHE CONTAINERS (Waterproof)

Heaviest made—fluted walls—very attractive—inside bottoms coated with asphalt pitch for extra protection.

## WEDGEWOOD BOX VASES



Wide bases, stand firmly.

No. 600—7¼ in. high, top opening 10½ in. x 4½ in. at ends, 6 in. center.  
Doz.....\$4.25 Carton of 30..\$9.90

No. 900—8 in., high, top opening 14 in. x 6½ in. at ends, 7¼ in. at center.  
Doz.....\$7.20 Carton of 21..\$11.85



No. 19—5 in. high. Top 8 in. x 4½ in.  
Doz. for \$3.00 Carton of 60 for \$11.50

## POT COVERS

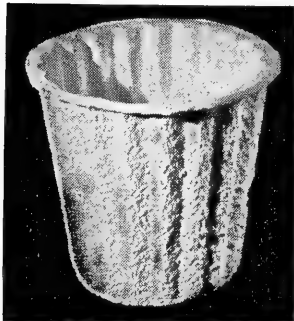

No. 3 covers 3 in. pot; No. 4 for 4 in. pot, etc.

	25	Ctn.
No. 3—Orig. ctn. 150.....	\$2.50	\$12.00
No. 4—Orig. ctn. 100.....	3.00	10.00
No. 5—Orig. ctn. 100.....	4.00	13.50
No. 6—Orig. ctn. 50.....	4.75	8.25
No. 7—Orig. ctn. 50.....	6.70	12.50

## CENTERPIECES

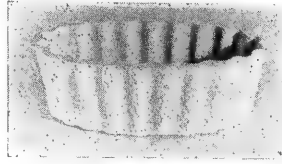

### OVAL: No. 1 or 2

No. 1 (9 in. x 5 in. x 3 in.)  
25 for.....\$3.80 100 (carton)..\$13.00

No. 2 (11 in. x 6 in. x 3 in.)  
25 for.....\$5.50 75 (carton)..\$15.00

No. 42 (9 in. x 5 in. x 2 in.) Oval.  
25 for.....\$3.90 100 (carton)..\$14.00

### OBLONG: No. 12 or 40

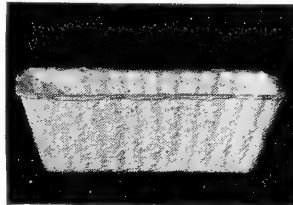

No. 12 (12 in. x 4½ in. x 4 in.)  
Doz.....\$4.00 25 for.....\$7.50  
Carton of 65 for \$17.55

No. 40 (15 in. x 5 in. x 5 in.)  
Doz.....\$5.90 Carton of 35..\$15.80

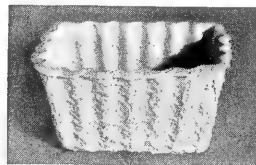

3 in. x 5 in. x 3½ in.

25 for.....\$2.75 50 for.....\$5.00  
Carton, 150 for...\$13.50

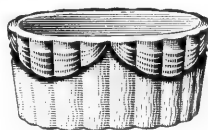

No. 5C—Oval, 3¾x5¾ in. 25 for \$3.00,  
carton of 150, \$14.60.

## HANSON HANDLES

These are used with papier mache pots to give appearance of baskets.

No. 13—For No. 4 and No. 5 pots. \$3.25 per doz.

No. 17—For No. 6 and No. 7 pots. \$3.65 per doz.

## CHICKEN WIRE

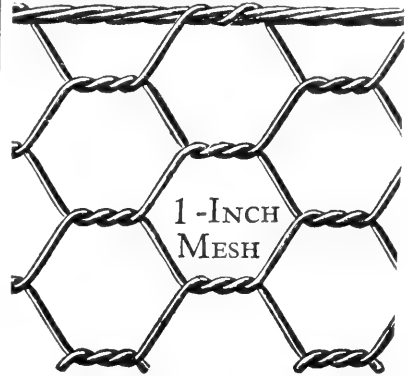

150 ft. rolls—1 inch mesh—galvanized.

12 in. wide..... Roll \$3.45

18 in. wide..... Roll 4.95

24 in. wide..... Roll 6.75

## Round Centerpiece



No. 41

No. 41—6 in. x 3 in.  
25 for \$3.50 Carton of 100 for \$12.00

## MIRACLE BOWL



Green only. Height 2½ in., top opening 3½ in. diameter. Cute and attractive. Case of 36 for \$3.25.

# FLECK'S DEPENDABLE SUPPLIES

## Flower Dyes

For coloring cut flowers by absorption. Eight colors: Blue, Red, Pink, Orange, Yellow, Violet, Lavender and St. Patrick's Green.

Pkt. 50c., 8 pkts. (your selection) \$3.50

### TINT DUST

For coloring flowers by dusting. Blue, Light Blue, Red, Orange, Green, Light Green, Pink, Light Pink, Rose-Pink, Yellow, Deep Yellow, Lavender, Deep Magenta and Violet.

1-oz. jar 25c., doz. jars \$2.75, your selection

### FLOWER TINT (Bloomlife)



Now! Beautiful tints in economical, easy-to-use spray cans with non-clogging spray heads. Contains non-gloss plastic preservative and flower odorate. Ideal for tinting arrangements, corsages, Styrofoam, and window backgrounds. Will not harm delicate blooms, leaves, ferns or display materials.

Colors: Red, Pink, Blue, Fuchsia, Yellow, Green.

6-oz. Pressure Cans..... \$1.35

Dozen cans of 1 color or assorted at \$1.25 per can.

### BLOOMLIFE'S NO RINSE FLOWER DYES

Just dip, drain, and dry.

Light Yellow	Deep Green	Deep Blue
Deep Yellow	Peach	Red
Light Pink	Maroon	Purple
Deep Pink	Violet	Chartreuse
Fuchsia	Aqua	Lavender
Orchid	Light Blue	

Pint \$1.75, 12 pints for \$19.90

## Scotch Tapes



2592-in. rolls—3-in. core

Width Can 12 rolls

No. 600— $\frac{1}{2}$  in. (2 to can)... \$2.26 \$12.24

No. 600— $\frac{3}{4}$  in. (1 to can)... 1.65 17.88

Heavy Duty Dispenser for above.

\$2.95 each. Wt. 7 lbs.

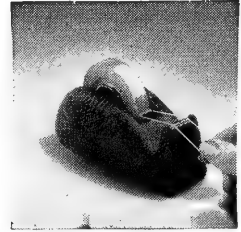

1296 in. rolls—1 in. core

1 roll 12 rolls

No. 600,  $\frac{1}{2}$  in. width (1 to can). \$0.79 \$8.62

No. 600,  $\frac{3}{4}$  in. width (1 to can). 1.06 11.52

Desk Dispenser for above.

\$1.69 each. Weight  $4\frac{1}{4}$  lbs.

### TRY-SNOW

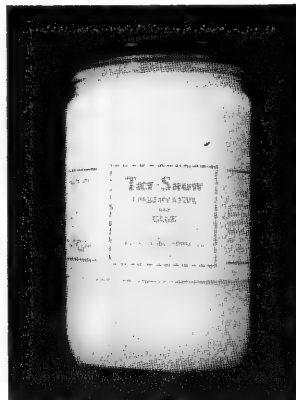

Try-Snow Preservative—the newly developed preservative that will lengthen the life of most cut flowers (in or out of water), can also be used as a glue for Styrofoam, wood, paper, etc.

$\frac{1}{2}$  pt. 75c., qt. \$2.25

### QUIK STIK

A fast and sure adhesive. Tube 60c

### SPRAY BULBS

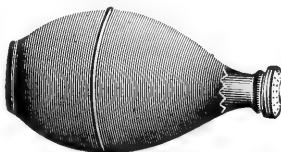

Scollay's—12-oz. Fine spray.

Each \$1.75, 3 at \$1.65 ea.

### PARCHMENT PAPER



Ask for prices on 10,000 sheets up, any size. May also be printed.

### TISSUE PAPER—20x30

Very Strong Top Quality, White. Ream \$2.20, 5 reams at \$2.10, 10 reams at \$1.95.

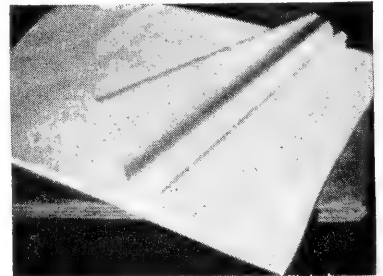

### WAXED PAPER—24x36

White or Green

Top Grade, 12-lb. Wax. Finest quality. Not to be confused with the cheaper 11-lb. wax.

10 reams at.....\$3.85 ream

5 reams at..... 3.95 ream

Less than 5 reams at..... 4.20 ream

# FLECK'S DEPENDABLE SUPPLIES

## Hillman Wreath Making Machine and Accessories for Grave Blankets and Floral Sprays

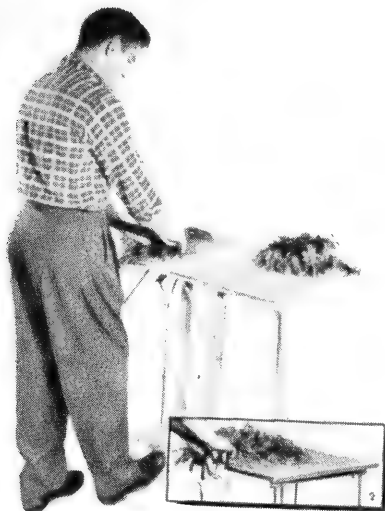

Model "B"

The new model "B" jaws are for extra heavy duty. Identical in principal to model "A" except larger jaws and heavier construction. Write for descriptive circular.

### Standard Rings (2 1/2" clips)

Ring Size	Cartons of	Shipping weight	Price
8 in.....	100	12 lbs.	\$12.00
10 in.....	100	20 lbs.	15.00
12 in.....	100	30 lbs.	16.00
14 in.....	100	40 lbs.	17.00
14 in.....	50	20 lbs.	8.50
16 in.....	50	22 lbs.	9.00

### Light Rings (1 1/2" clips)

8 in.....	100	15 lbs.	\$12.00
10 in.....	100	20 lbs.	14.00
12 in.....	100	30 lbs.	16.00

### Machines

Model "B".....	6 lbs.	\$17.50
Set of Heavy Jaws.....	2 lbs.	7.50
Table for Machine.....	20 lbs.	25.00

### Garlands (Roping) Clips

Light.....	1000	3 lbs.	\$3.00
Medium.....	1000	5 lbs.	4.00
Heavy.....	1000	8 lbs.	5.50
Heavy.....	500	4 lbs.	3.00

### Floral Spray Bars

Spray Bars.....	25	3 lbs.	\$2.50
-----------------	----	--------	--------

### STYRO CROSSES

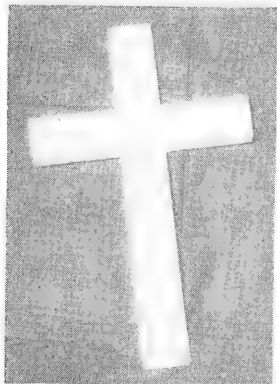

These sturdy crosses are 2 inches thick, 3 inches wide.  
 18 in. carton of 14 for.....\$6.70  
 24 in. carton of 8 for..... 5.90

### PHILLY FERN PINS



The one with the S-shaped top which holds best.  
 1 lb. ....\$0.75      5 lbs. ....\$2.35  
 10 lbs. .... 3.95      50 lbs. ....16.50

### STRAW FILLED WREATHS

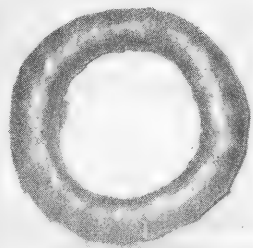

2 1/2 inches thick. Ready to pick materials into it. Greenwax wrapped.

Packed 15 to bundle. Order in units of 15.  
 10 in.....bundle \$2.60  
 14 in.....bundle 4.00  
 18 in.....bundle 5.15  
 10 bundles up—less 5 per cent

Visit our air conditioned show rooms. Everything displayed so you can see and feel. Save on Cash and Carry or use your account.

## Wire Designs

Well Made, Green Enameled

### WREATH FRAMES (Box Style)

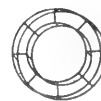

Size	Doz.	25	100
10 in.....	\$1.60	\$2.50	\$9.00
12 in.....	1.75	2.75	10.00
14 in.....	2.00	3.50	12.50
16 in.....	2.30	4.20	15.50
18 in.....	2.95	5.50	20.00
24 in.....	4.90	9.00	....

### WREATH FRAMES, SINGLE (2 Wires)

Size	Doz.	25	100	500
10 in.....	\$0.90	\$1.75	\$6.25	\$27.50
12 in.....	1.00	2.00	7.50	35.00
14 in.....	1.30	2.50	9.15	43.00
16 in.....	1.60	3.00	11.70	55.00
18 in.....	2.20	4.20	15.70	....

### EASELS



Measure size by height

Size	Doz.	25	100
21 in.....	\$1.60	\$13.00	
24 in.....	2.10	16.00	
30 in.....	2.70	19.00	
36 in.....	2.90	23.00	

Minimum order—10 of 1 size

### CROSSES

Measure size by height



Size	Doz.	25	100
18 in.....	\$5.00	\$9.50	\$35.00
24 in.....	5.75	11.50	....

### PILLOWS

Measure size by width across at top.

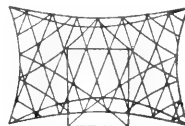

Size	Each	Doz.	25
16 in.....	\$0.70	\$1.90	\$13.00
22 in.....	1.25	10.90	22.00

SPOOL WIRE. See index.



**ORCHID TUBES**



**2 inch (narrow)**

The ideal tube to eliminate bulky corsages. Only 1/4 in. diameter, no caps necessary.

\$2.00 per 100, \$18.00 per 1000

**2 inch (regular)**

Ideal for corsage work. Complete with rubber caps. 200 for \$5.50, 1000 for \$25.00.

**PICKS**

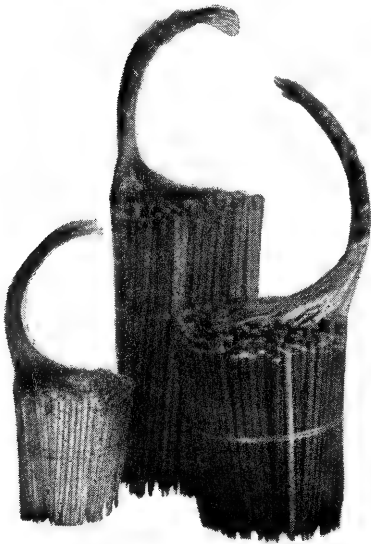

Wired and Dyed Green

- 2 1/2-in.—Bundled 500**  
Case of 10,000.....\$7.50  
Less than case.....85c. per 1000
- 3-in.—Bundled 400**  
Case of 8,000.....\$8.10  
Case of 40,000.....35.95  
1 bundle......50
- 4-in.—Bundled 250**  
Case of 10,000.....\$14.45  
5 cases (50,000)..... 63.95  
Less than case, per 1000..... 1.60  
5000..... 7.60
- 6-in.—Bundled 250**  
Case of 10,000.....\$18.50  
5 cases (50,000)..... 82.00  
Less than case, per 1000..... 2.90  
5000..... 9.60
- 7-in.—Bundled 200**.....\$0.70  
1000 (5 bundles)..... 3.30

**Unwired, Dyed Green Picks**

- 4-in.**  
Case ( 4,000).....\$3.50  
Case (10,000)..... 7.80
- 6-in.**  
Case ( 3,000).....\$3.50  
Case (10,000)..... 10.55

**STEEPIX MACHINES**

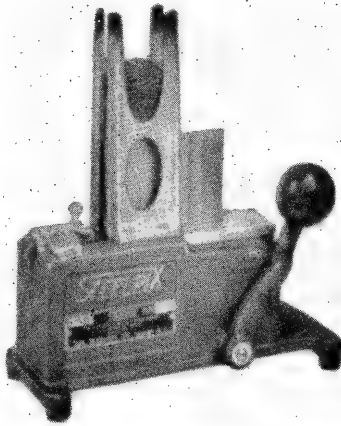

A great time saver  
Each \$50.00

**STEEL PICKS**

For use with above machine.

- 2 1/8 in.—Case of 12,000.....\$18.60
- 3 in.—Case of 10,000..... 18.60
- 4 1/2 in.—Case of 6,000..... 12.95

**WATER PICKS**



Aquapics

Green tinted plastic with rubber caps.

- 100 1000
- Regular.....\$2.35 \$22.50
- No. 400 with Barb..... 2.35 22.50
- Corsage (Box 110).....Box, 2.25 ....

**NEW KORKER CAP**

No. 400—\$2.25 per 100, \$20.00 per 1000.

**MADON WATER PICKS**

100.....\$2.45 1000.....\$23 60

**Visit our air conditioned display rooms. Save on Cash and Carry.**

**FLORIST WIRE**

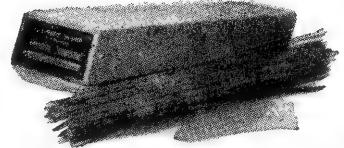

All our wire is dead soft. The most critical florists are pleased with it.

**CUT WIRE**

Gauge	Brt. Annealed	Green Enameled
16.....	\$2.95	...
16 (24 in.).....	2.95	...
18.....	3.20	3.85
19.....	3.35	3.95
20.....	3.55	4.10
21.....	3.60	4.25
22.....	3.65	4.30
23.....	4.00	4.85
24.....	...	5.10
26.....	...	6.05
28.....	...	6.60

Case lots of 6 boxes of one gauge, 10c. per box less.

2 cases up—less 20c. per box.

**SPOOL WIRE—Green Painted**

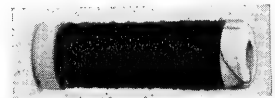

Twelve 1/2-lb. spools to box—Dead soft

Gauge	3 spools	6 spools	Box of 12 spools
22.....	\$1.10	\$2.00	\$3.60
23.....	1.30	2.45	4.40
26.....	1.50	2.95	5.00

**SPOOL WIRE—Annealed**

The right thing for funeral sprays, grave blankets, etc. Dead soft.

Gauge	3 spools	6 spools	Box of 12 spools
23.....	\$1.10	\$2.00	\$3.60

**UTILITY HOLDER**

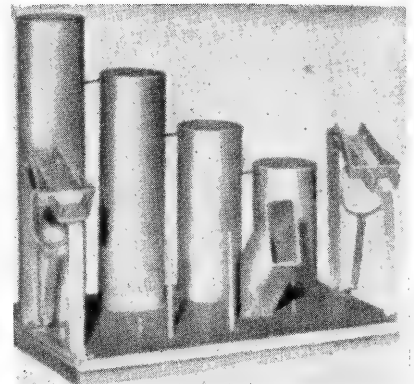

Sturdy metal construction. Holds wire, picks, shears, thread. Price each \$6.20

## BOX TIES

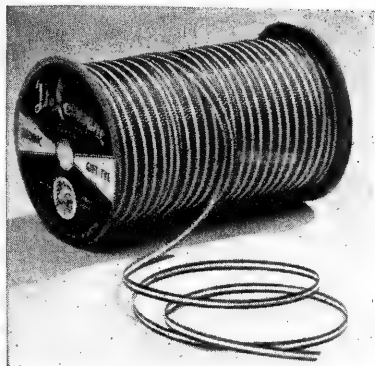

These ¼ inch width weaves are the strongest and most attractive tying ribbon made.

500-yard spools

Rayonette..... 1 spool 5 spools  
\$1.85 \$8.50

Colors: Green, Yellow, Blue, White, Pink, Royal.

Atomic Tie. As shown in picture above..... 1 spool 5 spools  
\$2.50 \$12.00

Colors: Green and white, red and white, pink and white, sky blue and white.

Spool Holders. Holds 4. \$1.85 each.

## DAINTY TIE (Ribbon Cord)

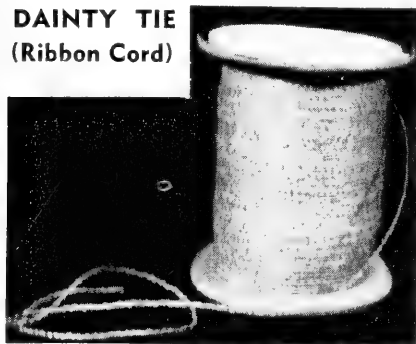

500 yd. spools. Attractive silver weave through. White, Nile, pink and silver. Spool \$2.45, 5 spools, \$11.90.

## WREATH WRAP

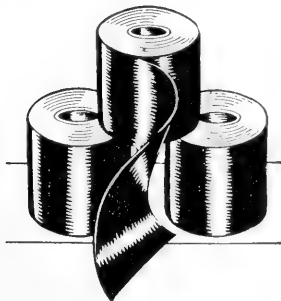

### Plastic

Rolls 3 inches wide. New, heavy and durable. It stretches.

Box of 12 rolls, \$9.00. Less than box, 95c. roll.

### Green Waxpaper

Rolls 3 inches wide. Box of 12 rolls \$3.65, 6 boxes (72 rolls) for \$21.35.

Less than box—40c. roll.

## WIRE SNIPS



No. 833 Plain Edges, Best Steel. Length 7½ in. Blades, 2½ in. Finest, all-around workroom shear. Each \$2.95, 3 for \$8.65

No. 834 With Serrated Edges. Same dimensions as above No. 833. Each \$3.25, 3 for \$9.00.

## BULL DOG CLIPS



Lb. box 85c., 6 boxes, 75c. per box, 12 boxes at 70c. per box

## GLITTERWIST

(Fringette)—Top Quality



10-yard rolls in Silver, Gold, Royal Blue, Green, Fuchsia, Red, Pink, Aqua, Lavender, Chartreuse.

Roll \$2.45, 6 rolls up \$2.25 roll.

## RIBBON SHEARS



Straight Cut Blades. 6 in., 10 in. overall, Each \$3.95.

## PINKING SHEARS



No. 7500 B Straight Cut. 4 in. Overall length 9 in. Each \$7.35.

## POT HANGERS

Krick's. Special temper steel wire, bronzed. Space saver in the greenhouse or in shops to display specimen plants. Prices on all sizes or assortment.

No. 1 for..... 4 in. pot  
No. 2 for..... 5 in. pot  
No. 3 for..... 6 in. pot  
Doz..... \$1.60  
6 doz..... 8.75  
12 doz..... 16.90



Eureka. Special temper steel wire, galvanized.

Doz..... \$3.45  
25 for... 6.40  
50 for... 12.25  
100 for... 23.00

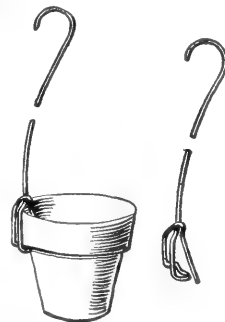

## WINDOW BOXES (Metal)

Reinforced wire rolled edges. Made of extra heavy steel. Green enameled inside and out. Ideal for combination box sales.

Size	Packed	Wt. Ctn.	Price Doz.
12 in.	2 doz.	25 lbs.....	\$6.00
15 in.	1 doz.	20 lbs.....	8.95
18 in.	1 doz.	25 lbs.....	10.15
24 in.	½ doz.	15 lbs.....	12.50
30 in.	½ doz.	20 lbs.....	15.50
36 in.	½ doz.	25 lbs.....	18.40

Sold in carton units only

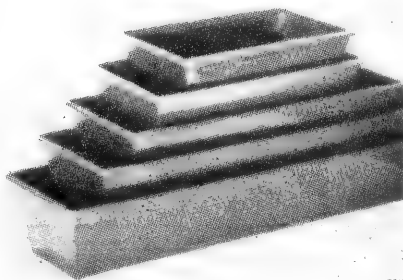

# FLECK'S SHOP AND GREENHOUSE SUPPLIES

## RUBBER THUMB PROTECTORS

Man's size. Save your thumb when making cuttings.

6 for.....\$0.75    25 for.....\$2.50  
12 for..... 1.40    50 for..... 4.85

## FLORIST'S KNIVES (Best Made)

Polished Cocowood Handles



No. 173—Fixed Blade. Finest steel. Inexpensive. Hole in handle end for fastening. Each \$1.25, doz. \$12.00.



No. 175—Nice size. 2 1/4 in. blade length. Each \$2.10, doz. \$25.00

## WHITE HANDLE KNIVES



No. 195—Trim, light single blade with shackle for attaching chain. 2 in. blade length. Each \$2.45, doz. \$27.50.

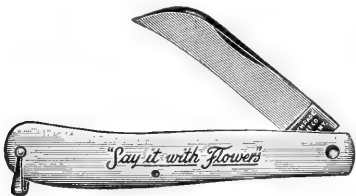

No. 196—Same as above, except blade is slightly turned down as shown. 2 in. blade length. Each \$2.45, doz. \$28.00.

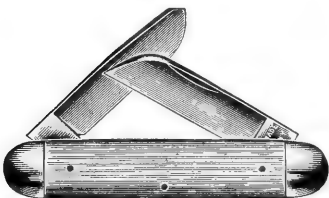

No. 716—Very neat and sturdy, two blades. 1 7/8 in. blade length. Each \$3.00

## LABELS

Finest Manufactured—Smooth

### WOOD LABELS

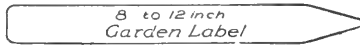
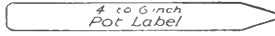
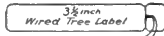

Pot	Packaged	Plain Painted	
		Pkg.	Pkg.
4 in. x 5/8 in.—1000.....		\$3.00	\$3.60
5 in. x 5/8 in.—1000.....		3.25	3.95
6 in. x 5/8 in.—1000.....		3.65	4.40
Garden			
8 in. x 7/8 in. —250.....			\$2.75
10 in. x 7/8 in. —250.....			3.00
12 in. x 1 1/8 in.—100.....			1.90

Field—18 in. x 1 1/4 in. (1/4 in. thick). Painted. Doz. \$1.00, 25 for \$1.90, 100 for \$6.50.

Tree Labels. 3 1/2 in. copper wired—painted. 250 for \$1.60, 1000 for \$4.50.

Special discount of 10% allowed on all labels offered above if order totals 10,000 or more.

### CELLULOID LABELS



Made of white celluloid with specially prepared writing surface. For outdoor or greenhouse use in seed pans, pots, etc. Indestructible, economical, markings easily erased and the labels used repeatedly.

Pot	
No. 22—5x3/4 in.....	\$3.50
No. 23—6x1 in.....	5.00
No. 2745—4x5/8 in.....	500 for \$6.00

Tree No. 2740—3 1/2 x 5/8. With copper wired. 500 for \$8.25

### PAPER LABELS

No. 2713—Heavy weatherproof tough paper straps, 6 in. long by 1/2 in. wide. Has slit near one end for looping on branches..... Box 1000 for \$1.85

### LABELON

A cellophane tape. Used same as Scotch tape, except has base for writing.

Roll of 1/2 in. x 400 in. on dispenser—red or blue edge. \$1.49.

## PENCILS

For marking labels and pottery.

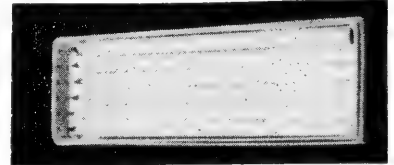

Rainproof. 4 for 50c., doz. \$1.35.

Evermark. 4 for 65c., doz. \$1.50.



Pottery Marking. (Phano). 4 colors. Writes easily on any glaze surface.

Red, White, Yellow or Black  
1 doz. assorted or one color, \$1.95

## TREE WRAP

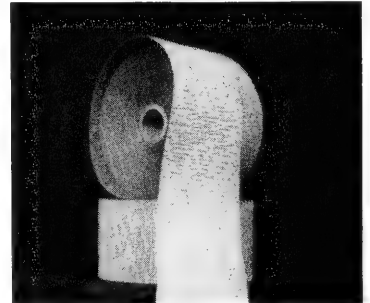

Heavy corrugated brown paper in 4-inch width rolls. 95c. roll, 10 rolls at 85c. a roll, 30 rolls up at 80c. a roll.

## SHARPENERS

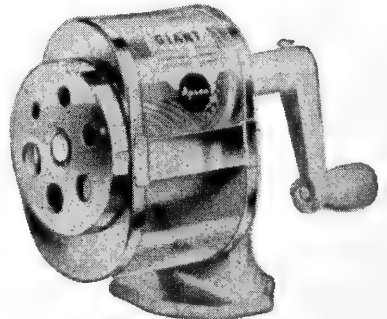

Pencil Sharpener. Great time saver. Put pencil in and turn handle a few times. Adjustable to all thicknesses of pencils by merely turning dial. Each \$3.25.

# GREENHOUSE THERMOMETERS

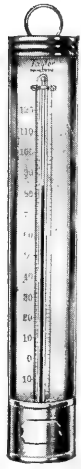

5400



6148

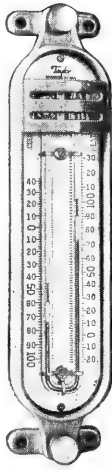

5448

No. 5400. Registers from minus 20 to plus 120 degrees F. Scale length 12 in. Metal case. Large figures. Easy to read. Mercury.

Each.....\$3.25  
6 for.....17.85  
12 for.....34.20

No. 5448—Maximum and Minimum.

For registering the coldest and warmest temperatures during any chosen period of time such as during night. Easily reset. Mercury.

Each.....\$9.50  
3 for.....26.50  
Extra Magnets......75

No. 5132—Vitreous Enameled Scale  
7 in. long. Permacolor.

Each.....\$1.50  
6 for.....8.50  
12 for.....16.50

No. 1105—A giant edition of No. 5132.  
Ideal for reading quickly from a distance.  
12 in.

Each.....\$2.75  
6 for.....15.60

No. 5329 (Indoor-Outdoor). This new type thermometer tells at a glance in the light and warmth of your home, both the outdoor temperature and indoor room temperature.

Each.....\$6.75

No. 5546—Tells both temperature and humidity. Humidity plays an important part in the successful growing of crops. Get your Humidguide today.

Each.....\$2.45

No. 5316—Temprite Window. White enameled scale with black numbers. Red liquid. Fasten outside window to read from inside.

Each.....\$1.00

No. 5321—Maximum Dial Window. For reading outdoor maximum and minimum temperatures from inside. Handsome gray plastic case is weatherproof. High and low temperature indicators reset by knob on dial. Stainless steel adjustable mounting bracket.

Each.....\$7.50

No. 6148—Soil Temp. Test. All stainless steel. Test range 100 to 220 degrees Fahrenheit.

Each.....\$7.50

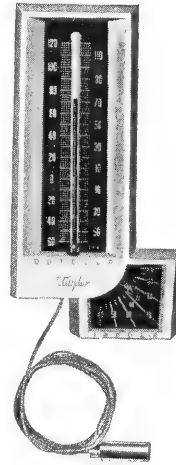

5329

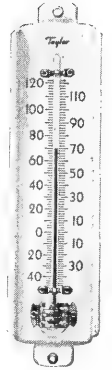

5132

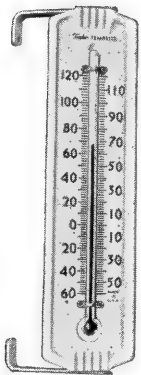

5316

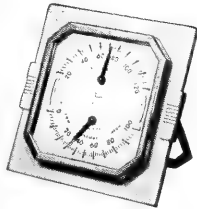

HUMIDGUIDE

5546

## TEMPERATURE ALARM



G.H. 3—Each \$17.00.

G.H. 4—Waterproof as shown above.  
Each \$22.00.

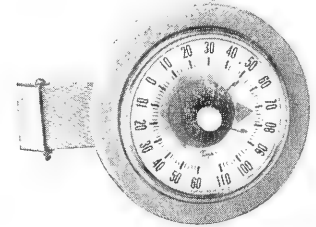

5321

## CARNATION PACKS

For wholesale shippers of carnations. Heavy card board, waxed. New design without divider. 10½ in. high, 14¼ in. across when open. Sample mailed on request.

	Per 1000
1 to 4,000.....	\$28.50
5 to 9,000.....	27.50
10 to 24,000.....	26.50
25,000 up.....	25.50

No charge for printing, except \$3.00 on first order for plate makeup. Carnation Ass'n or Allied emblem included if desired.

## CARNATION MENDERS

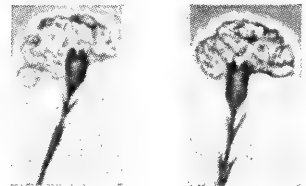

### Before and After Mending

1000 for 50c., 5000 for \$2.20, 10,000 for \$4.00

# STAPLES, STAPLING MACHINES AND TACKERS

## MARKWELL MP3 STAPLER

For heavy duty. Will put staple through  $\frac{1}{4}$  in. thickness of paper. Each \$9.00. Uses staples P3C. Box of 5000 \$2.70, 2 boxes for \$5.00.

## NURSERYMEN'S STAPLER

For stitching burlap.

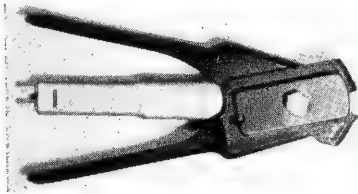

**Bostitch P7.** For nurserymen, for quick stitching of seams of burlap around plants, trees, etc. Make a complete tie with staples of 18 gge. galvanized steel. Each \$8.50.

Staples for P7—2500 to box for \$2.95 4 boxes (10,000) for \$11.00; 20 boxes (50,000) for \$50.00.

## Neva-Clog Staplers.

Model F100. \$5.25.

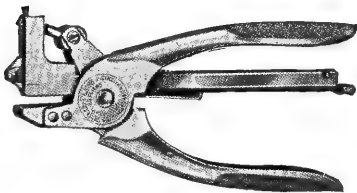

**Neva-Clog F100**



**Neva-Clog J30**

Model J30. \$4.25.

Model J60. Same as J30 except that it has the extension for pin type stapling. \$4.45.

**Staples for Neva-Clog Machines.** When ordering specify model number of machine you have.

5000 for \$1.65, 10,000 for \$3.00.

**B $\frac{3}{8}$  Staples.** 5000 for \$2.25, 25,000 for \$10.75, 50,000 for \$20.00.

## ACE CLIPPER

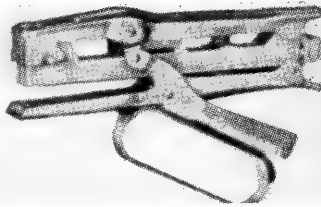

No. 702..... Each \$5.25  
Staples for same: 5000, \$1.25; 10,000, \$2.25;  
50,000, \$10.00

## Markwell "Handi-Clip."

Uses RX staples.

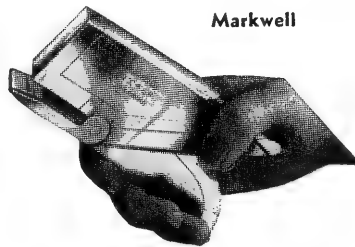

**Markwell**

Handi-Clip..... Each \$4.75

**Staples.** For Markwell machines. 1000 for 35c., 5000 for \$1.65, 10,000 for \$2.90.

## TACKERS

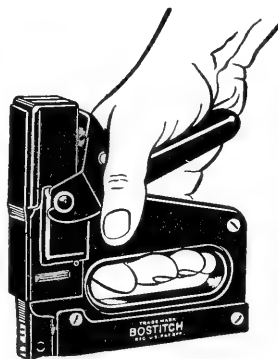

**Bostitch T-5.** Heavy duty gun type. Used for fastening decorations of branches to walls and many other uses where an extra long staple is required. Each \$10.50.

Staples for T-5 are 9/16 leg, which are gum coated to increase holding capacity. Boxed 5000 for \$4.00, 10,000 for \$7.90, 50,000 for \$35.95.

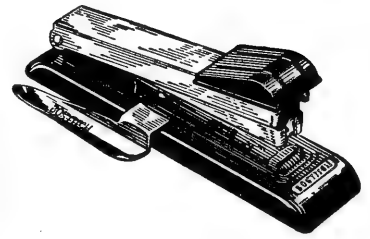

**Bostitch B8.** Small desk or counter model. Each \$2.40.

Staples for same. 5000 for \$1.45, 10,000 for \$2.85, 50,000 for \$13.50.

**Bostitch B8, RC.** Same machine as B8 with staple remover attached. Can be detached and carried in pocket. Each \$2.85. *Pictured above.*

Staples for B8, RC same as for B8.



**B5P**

**Bostitch B5P.** A plier highly recommended for stapling Gardenia collars, etc. Has a 3-in. reach, thus a time saver compared to staplers of 1- or 2-in. reach. Each \$6.95.

Staples for B5P-SBS 191/4 box of 5000 for \$1.00, 10,000 for \$1.90, 50,000 for \$8.00.

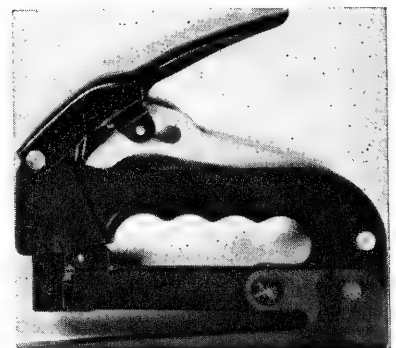

**P-4-8**

**Bostitch P-4-8.** Has 6 in. extension or stapling corrugated cut flower boxes. Each \$9.95.

Box 5000 Staples STCR-5019 $\frac{3}{8}$  for use in P-4-8 machines. \$3.35

Same staples but with 9/16 legs. \$3.95 per 5000.



## SPHAGNUM MOSS—Dry



Burlapped Bales—Nice, Clean Stuff

Bale \$3.85, 5 bales at \$3.50, 10 bales at \$3.40



## SPHAGNUM MOSS For Seed Flats

This "no damp off" milled moss is ideal for starting seeds. Packed 2 bus. bag (7 lbs.) \$2.95 bag, 5 bags at \$2.85 bag

## CORK BARK—Decorative

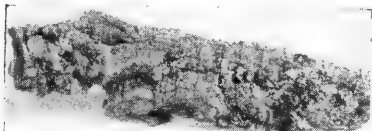

Pieces vary from 3x8 in. to 1x2 ft. 1 in thick. Easily cut to suit every purpose. Fine for background of pots of Philodendron, etc.

3 lbs. \$1.50 10 lbs. \$3.50 25 lbs. \$7.50  
Bales of about 120 lbs. at 21½¢. per lb.

## FLORALFOAM

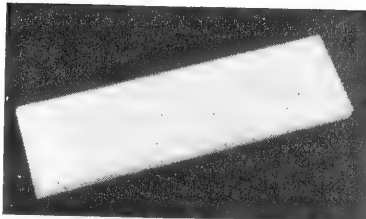

### 2 Inches Thick

Case of 20 pieces 12x36 by 2 in. thick, \$26.60, less than case, \$1.75 piece.

Cash and carry price, case \$24.90; less than case, \$1.50 piece.

### 1 Inch Thick

Same size sheets as above, except only 1 inch thick.

1 sheet 90c., 10 sheets at 80c. per sheet, case of 40 sheets \$26.90.

## HANGING BASKETS

Hand Made

These are made of extra heavy, strong wire, sturdily built for long service; painted green.

Measure diameter of largest ring.

	Each	Doz.
10 in...	\$1.10	\$12.00
12 in...	1.20	13.20
14 in...	1.35	13.75
16 in...	1.75	17.50
18 in...	1.95	18.95



## STYROFOAM CUTTERS



Designed to cut Styrofoam extremely fast. Ready to operate in a few seconds after turning on. Use on alternating current only. Plug into any 115 volt, 60 cycle outlet and you are ready to cut. Straight lines or circles.

"E-Z" (As shown above.) Cuts up to 12 in. thick. Each \$18.00.

"Hot Rod". Cuts up to 6 in. thick. Each \$9.75.

### Extra Wires:

For E-Z. \$3.00 doz.

For Hot Rod. \$1.00 doz.

## STYROFOAM COLORING

Spray cans, "Glamour Coat" which works with Styro.

Silver, Gold or Red.

Can \$1.35, 12 cans to carton for \$13.20.

## Books for Florists

A small investment in these books may pay you big dividends.

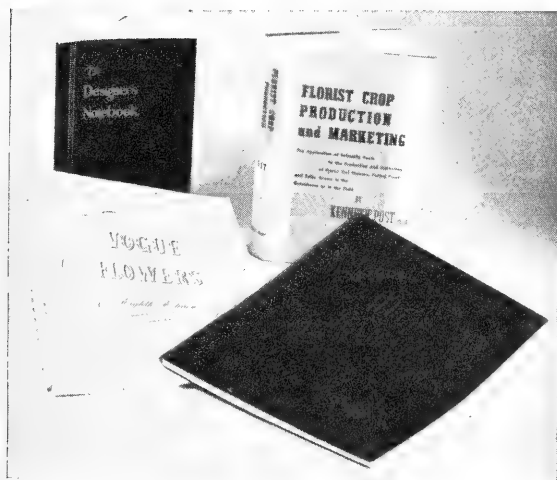

## Commercial Flower Forcing

Recommended for the greenhouse operator who wants more technical knowledge. Edited by Profs. Alex Laurie and D. C. Kiplinger of Ohio State University. Revised 1944. Tells how to detect diseases and correct them. Use of insecticides, fertilizers, heating problems, etc. \$5.00 postpaid.

### Florist Crop Production and Marketing

By Kenneth Post, Ph.D.

Complete, up-to-date, for the beginner or experienced florist. Covers plant culture and marketing from A to Z.

\$10.25 postpaid

### Greenhouse and Garden Chrysanthemums

1953 Edition

By Laurie and Kiplinger. Largely on greenhouse Mums. \$3.60 postpaid.

### Soils and Fertilizers

By Laurie and Kiplinger. \$2.85 postpaid

### Flower Arrangement

8th edition, Sept. 1950 on Vogue.

**Vogue in Flowers.** A "Guide to Correct Wedding Customs." 96 pages of pictures of wedding arrangements, bridal bouquets, flowers for attendants, boutonnières, church decorations, wedding tables, corsages, etc. \$2.45 postpaid.

**The Album of Designs—Funeral Flowers.** New 19th edition. Handsome pictures of funeral pieces, many full-page size; assist greatly in taking funeral orders more quickly. \$2.45 postpaid.

**The Designer's Notebook.** Up-to-date methods of arranging funeral work, wedding bouquets, corsages and table flowers. Illus. For beginners and experienced designers. 96 pages. \$1.50 postpaid.

**Flower Arrangement.** By Rockwell and Grayson. 89 color plates and over 100 other illustrations. A good book for the retailer. \$5.45 postpaid.

# FLECK'S DEPENDABLE SUPPLIES

## RUBBER HOSE

Better Than Plastic



Finest 2-braid rayon hose ever made. Stands pressure up to at least 200 lbs. Heavy brass couplings.

Wt. per 100 ft. Lengths

1/2 in.....	27 lbs.....	25 ft.....	\$8.40
3/4 in.....	35 lbs.....	50 ft.....	15.50
1 in.....	43 lbs.....	25 ft.....	11.40
1 1/4 in.....	50 lbs.....	50 ft.....	21.00

200 ft. or more in one piece or units of 50 ft., coupled, less 5% discount from the 50 ft. rate.

## FLARING ROSE NOZZLE

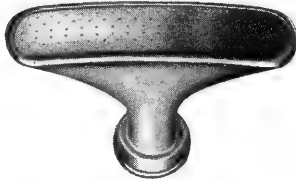

Each.....\$1.10 3 for.....\$2.95

## SPRAY NOZZLE

Universal. Automatic gun type. Adjustable to fine spray.

No. 126..... \$4.45 each

## GREENHOUSE SPRINKLERS



No. 1—Stamped Sheet Brass, 4 in. face \$1.65, 3 for \$4.00.

No. 1A—Same as above but 3 in. face. 95c., 3 for \$2.68.

No. 2—Cast Brass, 4 in. face. \$2.25, 3 for \$6.00.

## HOSE COUPLINGS

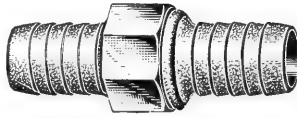

Cast Brass. 3/4 in.  
Complete..... Each 47c., doz. \$4.95  
Female ends only... Each 38c., doz. 4.00

## CLINCHING TYPE WROUGHT BRASS "PERFECT"

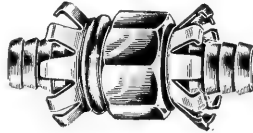

Fingers are of steel, plated to prevent rust. 1/2 in., 3/4 in., 1 in.  
Complete..... Each 40c., doz. \$4.25  
Female ends only.... Each 35c., doz. 3.00

## BRECO "LIGHTNING" HOSE COUPLING

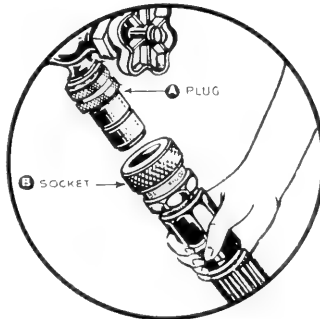

Best ever made for quick connecting or disconnecting water hose. These couplings are guaranteed indefinitely. Standard 3/4 in. Complete coupling \$2.50. Extra plugs for faucets, each 75c.

## WATER BREAKERS



No. 400—Allows up to 80-lb. pressure at full flow without washing out soil. Cast aluminum, unbreakable.  
Each \$1.45, 3 for \$4.00.

## WIRE FOR BENCH WORK



Galvanized. In 12-lb. stones. Stone  
No. 16.....\$2.95  
No. 18.....3.40  
50 lb. coils, 18 gauge.....10.25

## SHUT OFF CONNECTIONS

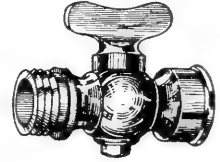

With this connection on end of hose you can shut off water without running back to faucet. Finished Brass—Each \$2.55.

## SIAMESE CONNECTION



Made of heavy brass. For connection to faucet for 2 hoses.  
Each 65c.

## HOSE MENDERS WROUGHT BRASS "PERFECT"



"Perfect" Hose Mender  
1/2 in., 3/4 in., 1 in. Each 20c., doz. \$1.85



Steel Hose Clamp

Hose Clamps. 1/2 in. and 3/4 in. doz. 70c.  
3/4 in. doz. 75c., 1 in. doz. \$1.00.

## REDUCERS

Cast brass. From 1 in. pipe to fit 3/4 in. hose. Each 50c.

## HOSE WASHERS

Rubber. For 3/4 in. hose connections. 1/4 lb. 50c.

# FLECK'S DEPENDABLE SUPPLIES

## CEMETERY VASES OR BOUQUET HOLDERS

Flat Bottom

Sturdy metal. Removable steel prongs. Can be used as a regular vase. Enameled green.

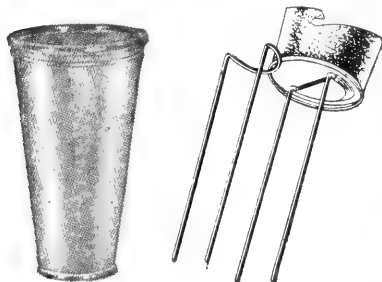

No. 3A—Height 8 in. by 5 in. Carton of 3 doz. (19 lbs.) \$7.95 Less than carton, \$2.75 per doz.

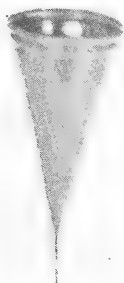

**CONE TYPE.** 9 in. high by 4½ in. across at top. 3 in. prong on bottom for inserting in ground.

Carton of 3 doz. \$6.00, gross \$22.00

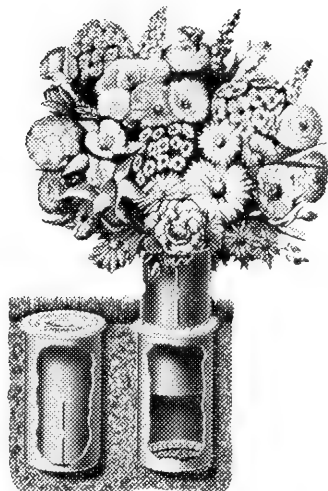

## CHAMPION BOUQUET HOLDERS

CHAMPION VASES as shown, can be leveled with ground when not in use. Adjustable to 3 heights. Enameled green. Case of 1 doz., \$12.00; less than case, \$1.10 each.

## WEEDERS and TROWELS

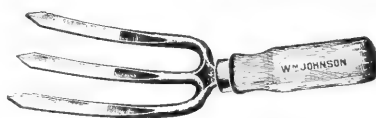

Fork No. 300—Overall length, 11 in. Each 89c.

## YO-HO

Heavy Duty Professional Tools  
Overall lengths—16 to 17 in.

Trowel



Hoe and Weeder



Any one of the above three: \$1.25 each, set of 3 for \$3.40

Six of one number, or assorted for \$6.00.

## TROWELS (Johnson)



No. 211—Wood Handle. 6 in. Each \$1.45

No. 212—Similar to No. 211. Lighter. Each 65c., doz. \$5.95.



No. 800—Inexpensive, sturdy. A good item for resale in your shop. Each 30c., doz. \$2.35.



No. 217—Transplanting Trowel. 7 in. Each 60c.

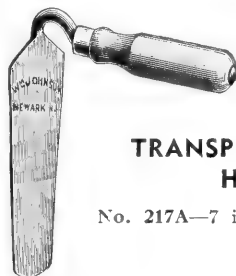

## TRANSPLANTING HOE

No. 217A—7 in. Each \$1.69.

## IDEAL (HAZELTINE) WEEDER



A quality weeder throughout. Forged steel blade, back of blade polished, sharpened to fine edges. Each 89c.

## PRUNING SHEARS

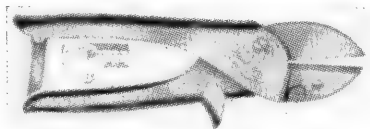

Snap Cut No. 119—8 in. overall. Heavy duty professional type. A very good, inexpensive shear for general use. Each \$2.25, 3 for \$6.15.



No. 593 German Make—Finest steel. Will last a lifetime. Handles so arranged that you can't pinch your hand. Double cutting blades. \$4.95.

## PARKER—SHEARS

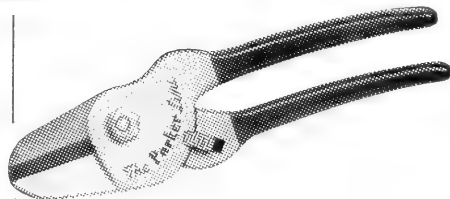

SP 2

SP2—8½ in. A very good, inexpensive shear for general use. Each \$2.75

JP1—6½ in.; small edition of the SP2. Each \$2.25

## CORONA CLIPPERS



Corona Clipper, No. 21—7¼ in. Each \$2.45.

Corona, No. 21C—Same as above except blades are curved. Each \$2.45.

# FLECK'S DEPENDABLE SUPPLIES

## PLANT TIES AND BUNCHING AIDS

**Lightning Wire Plant Tie.** Quickly attached, flexible. Economical.

1000 for \$2.00  
5000 for 9.50  
10,000 for 18.00

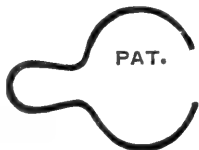

**Twist-Ems**



These are made of very soft wire encased between a heavy green paper 1/4 in. wide. Length—8 in.

1000.....\$1.75      25,000.....\$39.00  
5000..... 8.50      50,000..... 72.00  
10,000.....16.00    100,000.....140.00



**Qwik-Ties.** Packed 5 ctns  
10,000 to carton. Per 1000 Per ctn. Each

4 in.....	\$1.20	\$10.00	\$9.60
8 in.....	2.25	16.95	16.00

### RAFFIA

Finest Grade Imported

Lb. 5 lbs.  
Natural.....\$0.80 \$3.75  
Green Dyed..... 1.25 5.95

## RUBBER BANDS

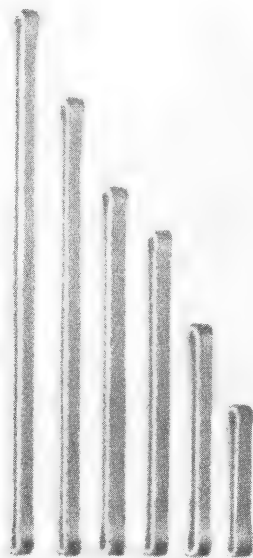

18 16 14 12 10 8

Actual Size

Sizes No. 8, 10, 12, 14, 16, 18, 32. Finest quality. Sizes shown above. No. 32 is same size as 18 except it is double thick. Lb. \$2.25, 10 lbs. at \$2.10 per lb.

## FLOWER STEM STRIPPERS

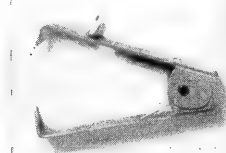

A handy gadget for stripping leaves from cut flowers. Saves much time. Each \$2.00. 6 at \$1.90 each.

## STAKES, BAMBOO

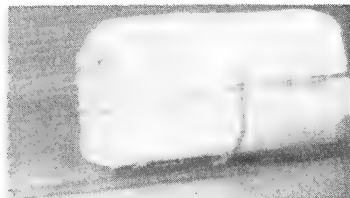

	Dyed Green. Pencil thickness.		<i>Bale</i>	
	250	500	1000	2000
1½ ft.....	\$1.50	\$2.70	\$3.50	\$6.00
2 ft.....	1.65	3.00	5.50	8.00
2½ ft.....	1.90	3.75	6.50	10.00
3 ft.....	2.30	4.30	7.50	13.00
3½ ft.....	2.95	5.50	10.30	16.50
4 ft.....	3.45	6.50	11.00	18.00

## STAKES, SPLIT BAMBOO

	1000	<i>Bale</i> (5000)
Green Dyed		
12 in.....	\$3.00	\$12.95
15 in.....	3.85	15.90
18 in.....	4.95	19.50

Quantity discounts on Bamboo Stakes, one size of assorted.

10 bales up 5%  
25 bales up 10%

## STAKES, HYACINTH

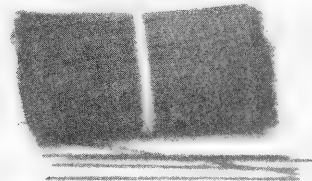

Bundled 1000

Solid, round, thin, pointed at one end.

	500	1000	6000
Wood Dyed Green.			
12 in.....	\$2.50	\$4.50	\$24.95
15 in.....	2.85	5.00	27.50
18 in.....	2.95	5.45	29.95

## WATERING CANS



**Wotherspoon.** Sturdily built, heavy gauge steel, galvanized, extra long spout for convenience where long reach is required. Two copper roses supplied with each can, one fine, one coarse. Extra roses at \$1.75 each.

6 qt. 8 qt. 10 qt. 12 qt.  
Round....\$8.95 \$9.90 \$10.95 \$11.95

**Garden Type.** Short spout. Well made. Galvanized.  
8 qt. size...\$2.45      10 qt. size....\$2.75  
12 qt. size.....\$2.95

## KNEE PADS (Rubber)

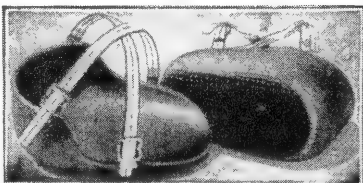

A comfort-giving knee cushion. Built of solid and soft sponge rubber to fit contour of the knee.

Straps adjustable to fit any knee and will not slip down when walking.

Per pair.....\$2.00  
3 pair for..... 5.60

## STAKES, GALVANIZED STEEL

	No. 10 Gauge (Lightest).	
	<i>Size</i>	100 1000
2½ ft.....	\$3.00	\$26.50
3 ft.....	3.90	32.00

	No. 8 Gauge (Heaviest).	
4 ft.....	\$5.50	\$50.00
5 ft.....	6.75	62.00
6 ft.....	7.95	74.00

**EVERLASTING STAKE FASTENERS.** Full size—the original heavy duty type. Not the cheaper soft wire.

**Galvanized.**  
500 for.....\$2.95  
1000 for..... 5.50  
5000 for.....24.80



# FLECK'S DEPENDABLE SUPPLIES

## Paints

TOP QUALITY ONLY

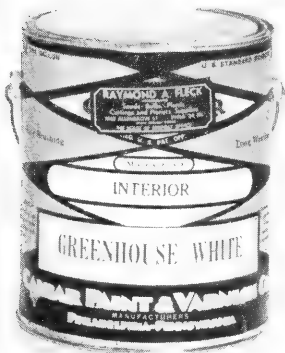

Greenhouse White Interior. Mildewproof  
Gal. .... \$5.25    5 gals. .... \$24.00

Outside 100% Pure Oil Base. (White).  
Gal. .... \$5.25    5 gals. .... \$24.00

Carter's Rust Preventive White.  
Gal. .... \$6.85    5 gals. .... \$34.00

### ALUMINUM PAINTS

Brilliant Aluminum Enamel. Heat  
resisting to 700 deg. F. Resists rust and  
corrosion. A fine, glossy, long wearing  
finish, recommended for all jobs where  
good results are expected.  
Gal. .... \$4.20    5 gals. .... \$19.60

Rust Preventive Aluminum Paint.  
Gal. .... \$6.45    5 gals. .... \$29.95

### SPRAY PAINT



**Spray-O-Namel.**  
Enamel paint in  
handy aerosol dis-  
penser. Just press  
button and spray.  
For retouching old  
baskets and pot-  
tery, and for deco-  
rating foliages, etc.

Colors:  
White    Black    Chartreuse  
Pink    Garden Green    Orange  
Gold    Silver (Chrome)    Chinese Red  
Yellow    Orchid    Sky Blue

One Color or Assortment

12-oz. can \$1.35, doz \$13.52

### SPRAY LACQUER

Clear, White, Black

In pressure cans, same as spray paint  
above. Same prices.

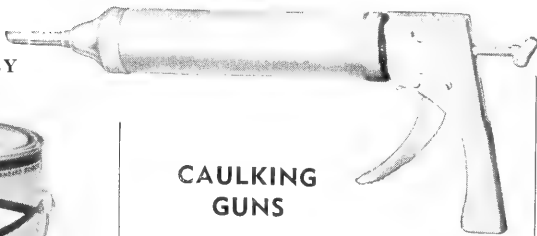

### CAULKING GUNS

The kind the experts use. Contains two  
extra, heavy treated leather plunger cups  
and spring expander. Three various size  
nozzles supplied with each gun.

No. 45—14 in. barrel..... \$6.45  
No. 32—10 in. barrel combination... 4.65  
No. 27— 7 in. barrel..... 3.95

The No. 32 is adj. ustable to use cartridges

### CAULKING COMPOUND



**Gun Grade No. 1**—This is the best made  
for greenhouse use. Super plastic 100%  
non-staining or non-oil exudent. *Never  
dries out, cracks or crumbles.* Adheres to  
any surface. Brilliant white.

Gal. \$3.45, 5 gals. \$15.85, 55-gal. drum  
\$149.00. Freight paid on 25 gals. up.

### WHITE SHADING COMPOUND

10 lbs. .... \$2.50  
25 lbs. .... 4.50  
50 lbs. .... 8.25  
100 lbs. .... 15.80

Instructions for mixing sent with each order.

### CUPRINOL WOOD PRESERVATIVE

Don't repair greenhouse  
benches without first treat-  
ing the new lumber with  
this wonderful money sav-  
er. Stops wood rot and  
keeps vermin out. Use it  
also on your seed flats.  
Easy to apply. Dip, spray  
or brush. Will save you  
many dollars in lumber  
bills. One gallon will treat  
and protect about 400  
sq. ft. of wood. Average  
cost, 1/2 cent per square foot. Will not  
harden in containers like paint does.



**CUPRINOL (Clear).** Gal. \$3.90, 5 gals.  
\$18.25, 50 gals. \$170.00.

**CUPRINOL NO. 10.** Green. Qt. \$1.50,  
gal. \$4.00, 5 gals. \$17.90, 15 gals. \$52.00,  
50 gals. \$169.00.

**CUPRINOL NO. 14.** For dipping seed  
flats, stakes, etc. Green. 5 gals. \$11.50,  
15 gals. \$32.70, 50 gals. \$115.00.

Freight paid on 50 gallons up

### ZINC GLAZING POINTS

Solid zinc. Sizes 5/8, 3/4, 7/8.



Lb. 85c., 10 lbs. 80c. per lb., 25 lbs. 75c.  
per lb.

Ask for price on larger quantities.

### FLECK'S GLAZING STAPLES

Zinc Coated



Size                      Dimensions

No. 2 1/2—6/16 in. wide x 11/16 in. long.  
For double thick glass... 95c. per 1000

### COPPER BRADS

3/4 in.—lb. .... \$1.00

### GLAZING HAMMERS



Each..... \$2.65

### GLAZING CHISELS



Each... \$2.95

### GLASS CUTTERS

Very good grade. Inexpensive.  
Each 45c., 3 for \$1.25, doz. \$4.00.

### SIEVES

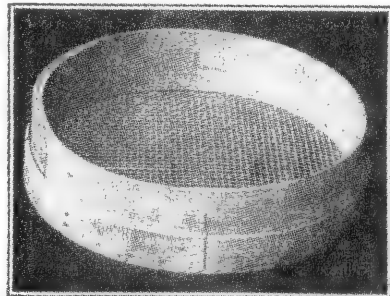

Constructed of high grade materials,  
assuring long life and good service. For  
added strength liners are placed inside the  
rim supporting the wire bottoms, thereby  
preventing it from pulling out or sagging.  
Galvanized screen. Diameter size: 18 in.  
Mesh sizes: 1/4, 1/2 or 3/4 in.

Each..... \$2.75



## Dusters

### CHAMPION

Duster No. 102

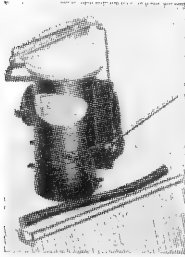

No. 102—Holds 25 lbs. Double action. Shoots powder as high as 30 ft. Complete, \$27.95.

### CHAMPION DUSTERS No. 103

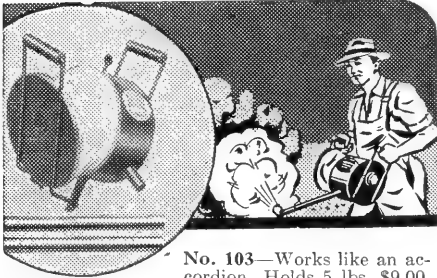

No. 103—Works like an accordion. Holds 5 lbs. \$9.00.

### PUMP DUSTERS

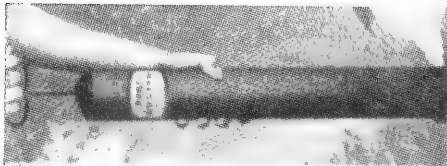

No. 1 P1 (Root)—An excellent dust pump for small jobs (adjustable to throw dust in any direction). Holds 1 to 2 lbs. 20 in. Each \$2.65.

No. P2—Large size of the above. 30 in. Holds 3 to 5 lbs. Each \$3.35.

### HAND SPRAYERS



Smith—1-qt. continuous sprayer. Made of copper tubing and brass canister. Will last a lifetime. \$4.95

## Sprayers

### CHAMPION SPRAYERS KNAPSACK



Brass and Copper Construction.

Complete, \$29.90.

Extra 2 ft. Gun Extension. Each \$1.60

### NOZZLES

No. 59—Double Nozzle with 8 in. copper tubing. Each \$4.00.

No. 89—Weed Control Boom. \$7.95.

No. 90—Teejet Nozzle. \$1.90.



Adjustable Spray Nozzle.

For all pressure sprayers. Adjustable from fog to straight stream. 1/4 in. pipe connection. Each \$1.95.

With 45 degree elbow, each \$2.25.

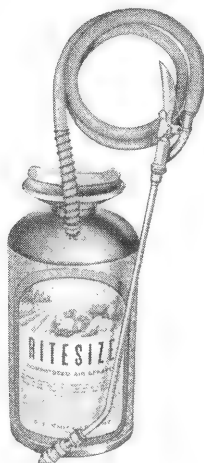

### ITESIZE

2 gallon, steel welded tank. 5 ft. hose. Extension rod. Adjustable nozzle. Each \$8.95.

### PARAGON SPRAYERS



No. 00—3 1/2-5 gal., complete equipment. \$19.95

No. 1—6-gal., complete equipment... 24.75

No. 3—12-gal., complete equipment with 1 or 2-wheel steel truck. 35.95

No. 3—Complete without truck. 28.25

No. 3 P.A.—4-gal. auxiliary compression tank, with hose connection, air gauge and mounting brackets. Eliminates continuous pumping. Can be attached to any 12-gal. sprayer with truck. Extreme width 18 in. 19.50

No. 4—28-gal., mounted on wheels and complete equipment. 54.75

No. 5—Complete, mounted on detachable all steel truck; 50 gal. 97.95

Leather Cup Washers. 45c. each, 3 for \$1.20.

Air Gauge. For any sprayer, \$2.75 extra. F.O.B. Harrison, Ohio

### POWER SPRAYERS

Paragon Power Sprayer, No. 3GM 20-gal. tank. Complete with standard equipment and gasoline engine or electric motor. \$245.00 F.O.B. Harrison, Ohio.

New Paragon No. 353. 12 gal. Compact. Portable. Double blade agitator. \$149.95 F.O.B. Harrison, Ohio.

Champion No. 600. 15 gal. tank. Descriptive circular and price on application.

### AUTO POP-NOZZLE ATTACHMENT

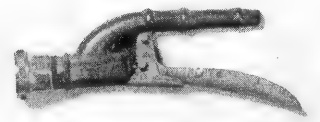

Flow instantly controlled by pressure of hand. Each \$2.25.

# FLECK'S SHOP AND GREENHOUSE SUPPLIES

## IRON HORSE Galvanized Flower Vases

*Swedged to prevent Sticking when Stored*

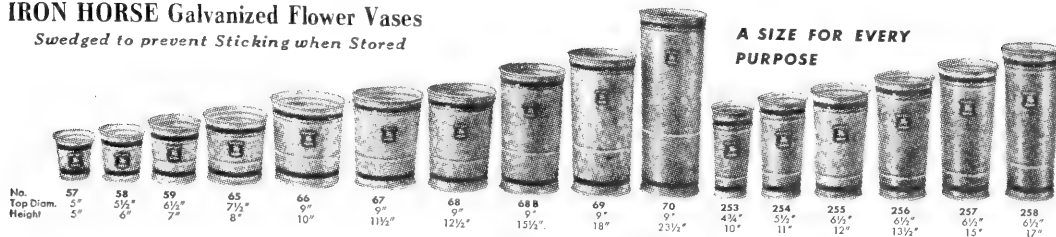

**A SIZE FOR EVERY PURPOSE**

No.	Top Diam.	Height
57	5"	5"
58	5½"	6"
59	6½"	7"
65	7½"	8"
66	9"	10"
67	9"	11½"
68	9"	12½"
68B	9"	15½"
69	9"	18"
70	9"	23½"
253	4¾"	10"
254	5½"	11"
255	6½"	12"
256	6½"	13½"
257	6½"	15"
258	6½"	17"

## RYCO SEALING MACHINES

For wetting gummed paper tape. Takes rolls up to 3 in. width. Each \$7.50.

## GUMMED TAPE

3 in. width rolls. \$1.55 roll.

## BOTTLE SPRAYERS

Bronx or Misto

	Pint	Quart
Each.....	\$2.10	\$2.35
3 for.....	6.00	6.75



## SLIDE SPRAYER No. 202



An inexpensive sprayer. Works by sliding tube back and forth, drawing spray solution from a bucket. Can be used for paint or whitewash. Wearing parts replaceable at small cost. Each \$7.75.

## FLECK'S CEDAR TUBS

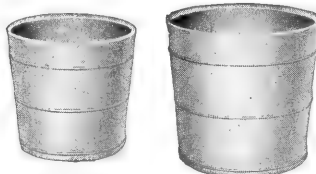

White cedar, bound with heavy wire hoops, electrically welded. Painted green.

Size	Inside Measurements			Weight	
	In.	In.	In.	Lbs.	Each
No. 2	7	5	7	1½	\$1.50
No. 3	8	6	8	2½	1.65
No. 4	9	7	9	2¾	1.85
No. 5	10	7½	9	3	2.00
No. 7	12	9	11	4½	2.75
No. 9	14	11	13	7	3.75
No. 11	16	12½	15	9	4.75
No. 13	18	14½	17	12½	6.50

Ask for quotation on lots of 100 or more.

## RESPIRATORS AND GOGGLES



**RESPIRATOR, Dupor's No. 4.** For protection from harmful dust and light fumes (not effective against poisonous gas). Should be worn when working with insecticidal dusts, arsenicals and dry fertilizers. Covers nose and mouth. Each \$2.95.

Extra Felt Discs. Each 40c.

**Dupor's No. 10 A.D.** For acid and organic gases. Each \$5.45.

Extra cartridges for No. 10. Each 60c.

**GOGGLES, Rubber.** Protect your eyes while working with harmful dusts or gases. Each \$2.45.

## GALVANIZED STEEL FLOWER VASES

Style No.	Size	Each	Doz.
58	5½x6 in.....	\$0.80	\$9.00
59	6½x7 in.....	1.00	11.20
65	7½x8 in.....	1.25	13.95
66	9x10 in.....	1.50	17.40
68	9x12½ in.....	1.80	20.50
68B	9x15½ in.....	2.00	22.45
69	9x18 in.....	2.30	26.00
70	9x23½ in.....	2.50	28.65
253	4¾x10 in.....	1.15	11.75
254	5½x11 in.....	1.25	13.20
255	6½x12 in.....	1.30	14.95
256	6½x13½ in.....	1.45	16.20
257	6½x15 in.....	1.60	17.30
258	6½x17 in.....	1.65	17.45

## TUBS—Pinewood

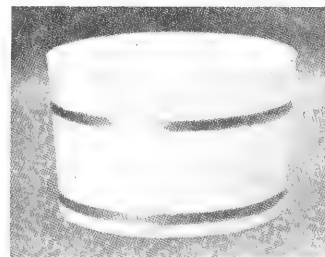

White with gold bands

Sturdy, attractive. For Azaleas, Poinsettias, Hydrangeas, or Spring combinations.

Size	Price	Carton of	Per ctn.
8 in....5 in.....	\$11.20	24	\$15.60
10 in....6 in.....	13.75	18	16.20
12 in....6 in.....	15.30	12	18.00
14 in....8 in.....	19.90	6	14.10
White with wire hoops, 10½x6½ in. . . . . 13.40			

## DURA-TREATED TUBS

These new low priced tubs are specially treated papiermache to last about as long as a wooden tub. Painted green.

Size	Price	Carton of	Per ctn.
8x 8 in.	\$0.75	24	\$15.60
10x10 in.	1.05	18	16.20
12x11 in.	1.65	12	18.00
14x13 in.	2.55	6	14.10



# BIRD Vita-Bands



**VITA-BAND 10**—Designed for growing periods of 8 to 10 weeks. A low-cost nutrient saturated band especially good for annuals and vegetables.

**VITA-BAND "H"**—The new Vita-Band H, successor to Vita-Band 40, is designed with a hard outer coating of special construction for extra long growing periods. Nutrient treated "H" absolutely prevents roots from breaking through prematurely.

Packed	2000	2000	2000	2000	2000	1000	500	500
Sold only in Units as Packed	1½x1½ x2½	1¾x1¾ x2½	2x2 x2½	2x2 x3	2½x2½ x3	3x3 x3	4x4 x3	4x4 x4
<b>Vita-Band 10.</b>	\$3.70	\$4.00	\$4.55	\$5.05	\$6.00	\$6.90	\$9.00	\$11.25
Packed	1000	1000	1000	500	500	500	500	
<b>Vita-Band "H"</b>	\$5.45	\$5.80	\$6.90	\$7.65	\$8.50	\$10.45	\$12.90	

**ALL VITA-BAND PRICES ARE PER THOUSAND**

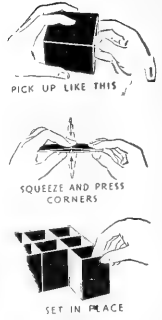

## PERENNIAL POTS

are the buy for you!

	PANS			
Sizes.....	5½ in.	6½ in.	9½ in.	5 in.
Price per 1000.....	\$37.50	\$52.75	\$63.50	\$63.50
Price per carton.....	\$8.00	\$11.00	\$13.25	\$13.25
Height.....	5½ in.	6½ in.	9½ in.	5 in.
Top diameter.....	5 in.	6 in.	7 in.	8 in.
Weight per case.....	33 lbs.	44 lbs.	71 lbs.	65 lbs.

All above packed 200 to carton



**LONGER SELLING SEASON!** Now you can pot your plants for display and sale for five months instead of three.

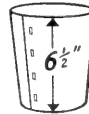

**LOWER LANDED-COST!** Now you can drastically cut the heavy shipping costs you are paying for delivery of whatever pots you are now using. Order these pots FOB from Fleck.

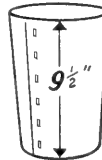

**TOP DISPLAY LEVEL!** Now you can display plants for sale at the very peak of their bloom . . . a big merchandising advantage.

**BETTER POT CONSTRUCTION!** Now you can depend on a perennial pot that will stand up under any handling hazards. Bird pots are constructed of an extremely durable material plus a solid stapled bottom for guaranteed safety in handling.

## Vita and Red POTS



### RED

For shipping only. Not recommended for growing. Lightweight and sturdily made to protect rootball from breakage—inner wax coating prevents drying out. A "must" to preserve the top quality of your plants in transit. Delivering quality promotes repeat business.

### VITA-POTS

For growing and shipping—they are nutrient treated. Growing results are similar to Vita-Bands. Vita-Pots prevent rootball disturbance.

No handling and storage of heavy pots. Vita-Pots can be packed quickly and easily for shipment.

Sold in Units as Packed	Prices per Thousand							
	1000	1000	1000	1000	1000	500	500	500
	2"	2¼"	2½"	3"	3½"	4"	5"	6"
<b>Red</b>	\$ 8.60	\$ 8.60	\$ 8.70	\$ 9.15	\$12.20	\$14.70	\$18.55	\$22.25
<b>Vita-Pot</b>	14.60	14.95	15.50	17.50	22.70	25.70	33.40	44.10

## Tom Thumb FLATS



Bring customers back to you for repeat business by using Tom Thumb Flats imprinted with your name. Use one of these attractive designs with your ad printed on 4 sides for only \$6.00 per 1000 additional charge. New plates charged at cost. \$8.00 to \$18.00 (4 plates); minimum order, 1000. Choice of orange, yellow or light green imprinting. Tom Thumb Flats are made of heavy waterproof fibre resinous material. With Vita-Band 10. The most economical way to sell potted annuals in dozen lots. Potted plants sell easier at premium prices. Build sales and repeat business with easier-to-set-out potted plants in this neat package.

No. 1 for 1 doz. 1¼ in. Bands No. 2 for 1 doz. 2 in. Bands  
Specify style A or B and color if imprinting is desired  
Add \$3.00 per 1000 to cost below for printing

<b>Combination 1M Flats. 12M Vita-Band 10, Per 1000 Sets</b>	
Size No. 1.....	\$86.45
Size No. 2.....	95.65

### FLATS—Without Bands

Sold in Units of 250 Sets only

	250	1000
Size No. 1.....	\$11.30	\$44.70
Size No. 2.....	12.50	49.60

**"M" POTS**

This is the new one made by Bird & Son. Can be used over and over again, but cheap enough to sell with the plant. Very light weight but sturdy.

- 2 1/4 in. Packed 1000.....\$10.80
- 4 in. Packed 500..... 11.90
- 4 in. Packed 1000..... 23.50

**JIFFY POTS**



2 1/4 in., packed 3000; 3 in., packed 1500  
Order in units as packed.

Quantity	2 1/4 in.	Per 1000
3,000 minimum.....		\$7.75
6,000 to 18,000.....		6.75
	Weight per unit, 35 lbs.	
	3 in.	
1,500 minimum.....		\$14.00
3,000 to 9,000.....		12.00
	Weight per unit, 35 lbs.	

Prices on larger quantities on request

**MARKET-PAK**

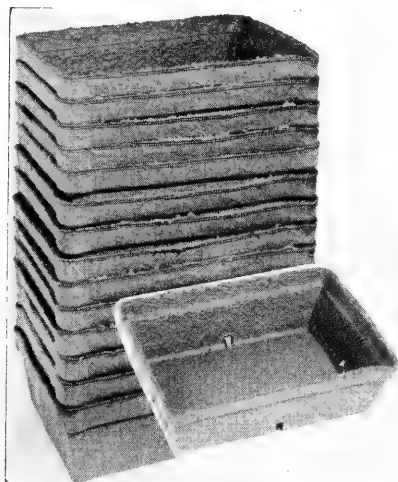

7 1/2 x 5 x 2 1/2

A new, more efficient, 12 Plant Pak. Packed in units of 200. Minimum order 200.

Quantity	Per 1000
200 to 800 (200—\$11.00).....	\$55.00
1,000 to 4,800.....	46.00

Prices on larger quantity on request.

**Soil Shredders**

We list below a few models that have proven satisfactory for the average greenhouse operator. All prices are F.O.B. manufacturing point and subject to change without notice. 3 per cent discount for cash with order. Full, detailed circulars sent on request.

**KEMP SOIL SHREDDERS**

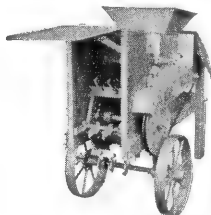

No. 6—Complete with 1/2 h.p. electric motor, 3 ft. of cord, mounted on truck with wheels. \$172.00. With 3/4 h.p. electric motor, \$184.00.

No. 6—Complete with 1 1/2 h.p. Briggs & Stratton gas engine, mounted on truck with wheels. \$170.00.

No. 6—Complete, less engine or motor, mounted on truck with wheels. \$130.00.  
Rubber Tired Wheels. \$12.50 extra.

**LINDIG'S SOIL SHREDDERS**

Models Jr. B and 1B6 are on display in our showrooms at Southampton, Pa. May be picked up for prices shown below, plus freight cost.

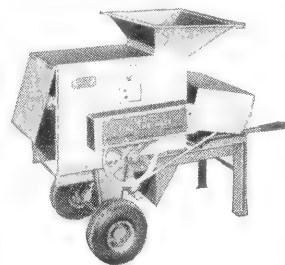

**Model B6**

- Model Jr. B. Only.....\$ 95.00
- With 1/2 h.p. motor.....136.00
- With 1/2 h.p. motor..... 152.00

Model 1B-4. Total height, 36 in. Overall length, 46 in. Feeding hopper size, 16x18 in. across top. Shredding rotor, 8 1/2 in. wide, with 4 sets of blades, 4 blades in each set (total 16); 3 stationary blades. Power: 3/4 h.p. electric motor or 1 1/2 h.p. gas engine. Weight, 155 lbs.

Model 1B-6. Specifications for this model are the same as for Model 1B-4, except there are 6 blades in each set (total 24). 5 stationary blades. This model is designed for extra fine shredding. Power: 3/4 h.p. electric motor or 1 1/2 h.p. gas engine. Weight: 165 lbs.

Larger models available. Write for descriptive circular.

Above 2 models capacity up to 8 cu. yards per hour.

	Without Power	With 3/4 H.P. Electric Motor
Model 1B-4....	\$130.00	\$195.50
Model 1B-6....	135.00	200.50

**SOIL HEATING EQUIPMENT  
(Electric)**



This flexible heating cable can be used in hotbed, coldframe, or greenhouse bench. By applying "bottom heat" it provides positive control and faster stimulation of growth. Soil can be maintained at 15 deg. to 20 deg. F. above general house temperature. These operate on 110 Volts, 400 watts. One 60-foot cable heats 36 square feet of bench area.

Thermostat No. H.S.C.4  
For 1 to 2 cables..... \$9.95

Thermostat No. H.S.C.2  
Assembled with duplex receptacle and 3 ft. all rubber cord as shown above.  
For 3 to 6 cables..... \$19.20

CABLES. For above. Each \$11.00

**DANDY DIBBERS**

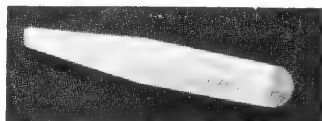

**For Spotting Out Work**

Soil will not stick to these. Made of solid, clear plastic. 5 in. long. Each \$1.00, 6 for \$5.50.

**PLANTING DIBBERS**

Steel pointed, large curved wood handle. \$1.40 each, 3 for \$3.95.

**Screening Attachments.**

- For 1B models.....\$50.00
- For 2B models..... 60.00

Gas Engines, 1 1/2 h.p., with clutch.\$70.00

Rubber Tires, 10x3.5x4...\$20.00 per set

Heavy Duty Cord. 25c. per ft. in any length up to 250 ft.

Cord Connectors.....\$1.50 per set

1 H.P. Motors (Electric).....\$87.50

## TWINES, COTTON

**Special Note**—We handle only the finest quality polished twines which gives you more mileage per pound, wears longer, and with uniform strength.

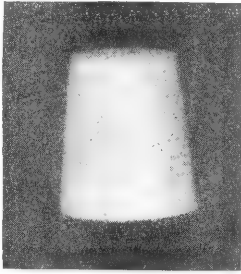

## CONES

3 or 4 ply white, 2 lbs.

Cone \$2.30, 5 cones for \$11.00, 10 cones up at \$2.15 cone.

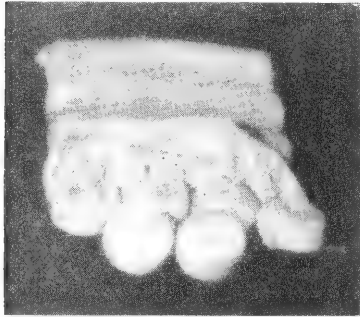

## BALLS

3 or 4 ply, white. 5 lb. bags (30 ball-).  
 1 to 4 Bags.....\$5.50 Bag  
 5 to 9 Bags.....5.25 Bag  
 10 to 19 Bags.....4.95 Bag  
 20 Bags up.....4.65 Bag

## MANY ENDS, White

Reels. Many ends. 50 strands, 3 or 4 ply.  
 Weight, 1/2 reel about 26 lbs., full reel about 53 lbs.  
 93c. per lb.

## GREEN TWINES, COTTON

All Top Grade Quality

Sea Island, Cones (2 lbs.)

1 to 4.....\$3.10 each  
 5 up.....3.00 each

Green Sea Island, Balls.

12 to Box.....\$1.55  
 4 Boxes for.....5.95  
 10 Boxes for.....14.50

4-Ply Floss. 2 1/2 lb. cone.

1 to 4.....\$3.45 Cone  
 5 to 9.....3.25 Cone

## FLORIST TYING TAPE

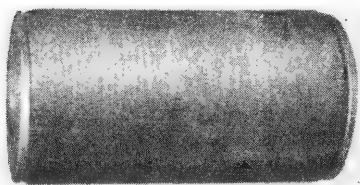

Closely woven. Finest quality. For tying flower boxes, etc.

Green, Blue, Red. 1000-yd. spools.  
 Spool \$5.35, 6 for \$30.00.

## BINDER TWINE

Finest grade. 5 lb. ball \$1.40, bale of 10 balls \$12.95.

## SISAL TWINE

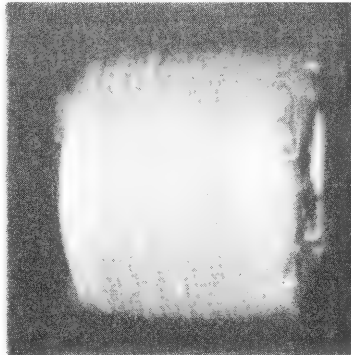

Sisal. Reels approximate 48 lbs. 42c. lb.  
 10-lb. balls \$4.60 2-ply pencil thick.

## FLORIST THREADS

8 Spools to Box—Dyed Green

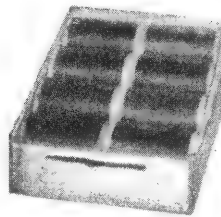

Meyer Triple X. Strong and economical.  
 Box \$2.20, 10 boxes for \$21.00.

## CORSAGE THREAD

Meyer Corsage Thread, Green.  
 Box of 12 spools \$2.95

## CONE TWINE HOLDERS

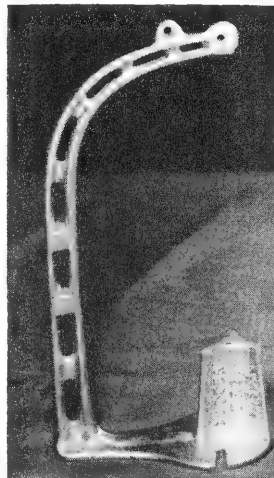

Aluminum ..... \$1.35 each

## WRAPPING PAPER AND CUTTERS



Wrapping Paper.

Water repellent. Lb. 24c.

Florists Green (Say It with Flowers).

24-in. roll.....average weight 35 lbs.

30-in. roll.....average weight 45 lbs.

36-in. roll.....average weight 56 lbs.

Lots of 100 lbs. or more, 23 1/2c. lb.

Roll Paper Cutters (Bulman). Unbreakable, lasts a lifetime.

24 in. \$4.95, 30 in. \$5.35, 36 in. \$5.70

## SUDBURY SOIL TEST KITS



Model B. For the grower whose requirements do not call for the larger professional equipment. Tests for same elements as other kits. Weight packed, single, approximately 7 lbs. \$13.00.

Super De Luxe Model A. Finest equipment—widely used by large growers, nurseries and Government departments. Cased in handsome, streamlined, vault type welded steel, pearl finish container. Full length piano hinge. Sturdy carrying handle. Complete instructions.

Each \$24.95

Refill Solutions. 2 oz. \$1.50, 6 oz. \$2.50.

## HOTKAPS

Hotkaps — Patented paper hot-houses—completely protect plants from destructive frosts, storms, insects. Ripen crops weeks earlier; increase yield 18% to 51%. Maintain perfect mulch. One man can set 2000 per day. Millions used by growers every season.



Per carton of 1,000.....\$18.50

Steel Hotkap Setter. Each.....1.95



# Your Use and Resale

## INSECTICIDES, FUMIGANTS, FUNGICIDES



### AFRICAN VIOLET and HOUSEPLANT SPRAY BOMB

Kills all insects infecting house plants.

Each 89c., carton of 12 for \$7.17.

### ANT DESTROYER



8933-B

Simple and easy to use. No fuss or bother. Lasts a long time. Use a few traps around your seed flats.

Trap 25c., case of 36 traps, \$4.50.

### MAGIKILL ANT JELLY BAIT

1 oz. tube 40c., carton of 1 doz, \$2.88.



### ANT AND ROACH BOMB

Quick handy way to eliminate ants, roaches and other crawling insects. Residual deposit of Lindane effective for weeks.

Each, \$1.39; carton of 1 doz., \$11.12.

### APOMITE

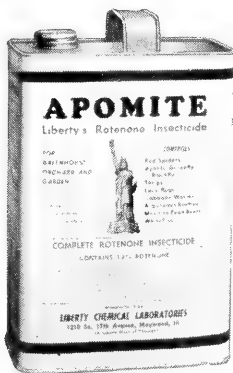

Controls red spider, green, white and black fly, beetles, etc. on flower and vegetable crops, inside or out. Contains spreader and stickers.

Qt. \$3.50, gal. \$11.00, 5 gals. \$50.00.

### ARAMITE (15% Wettable)

For effective control of red spider and many other insects. A wettable powder. Non-poisonous to humans and animals. 4-lb. bag \$3.45, case of 12 4-lb. bags \$37.60.

### BENZO-FUME PRESSURE FUMIGATORS

For control of red spider and other insects. Easy and quick to use. 1 lb. does 20,000 cubic feet.

1/2 lb. cans  
3 cans.....\$0.95  
Case of 12 cans... 3.40

1 lb. cans  
3 cans.....\$1.80  
Case of 12 cans... 5.60



### BLACK LEAF 40 (Nicotine Sulphate)



Size	Price	Pack	Case
1 oz.....	\$0.39	4 doz.	\$12.48
5 oz.....	1.19	1 doz.	9.52
1 lb.....	2.69	1/2 doz.	10.76

### BOMBS (See New Bombs, page 60)

For direct shipments from Plant Products Co. Minimum order, 2 bombs; \$8.00 deposit on 2 cylinders and case. Returnable.

	Each
Dithio 5%.....	\$8.00
K-6451 10%.....	8.00
K-6451 with 5% Parathion.....	10.00
TEPP 10%.....	6.50
HETP 10%.....	6.50

### GAS MASK

No. WIG-G3FD. \$20.00  
Canister for mask. \$5.00  
Applicator. \$6.50.

### CERESAN "M"

Seed disinfectant for field seeds and rot control on Calla bulbs 14-oz. can \$1.20.

### CUTWORM BAIT



A prepared meal of Toxaphene for control of cutworms, Army worms, crickets, grasshoppers, etc. Double action. Works by contact as well as stomach. Lb. box 50c., carton of 1 doz. boxes \$4.00.

### D.D.T. 50% WETTABLE SPRAY POWDER

Very popular as a dust or wet spray for control of many insects in greenhouse or outside. For greenhouses use 1 lb. to 100 gals. water; for orchard use 2 lbs. to 100 gals., add spreader at rate of 1-1200. 4 lbs. \$1.95; case of 12, 4-lb. bags for \$22.00.

### D.D.T. DUST 5%

For dusting under benches in greenhouses, which is one of the chief spots for breeding insects and fungous diseases. You will spend less for spray materials if you dust under benches once or twice a year. 5 lbs. 95c., 50-lb. bag \$5.50, 100 lbs. \$10.00.

### D.X. SPRAY, PRATT'S (New)

Contains Rotenone, Pyrethrins and Piperonyl Cyclonene. Complete insecticide for control of all common insects inside or outside.

Qt. can \$4.95, gal. \$13.60. 5 gal. drum \$54.00.



### DETEX

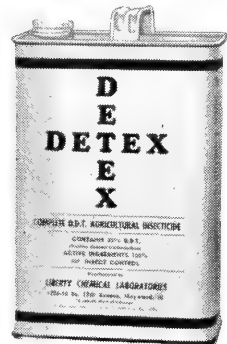

A general spray containing D.D.T. 25%. Qt. \$3.50, gal. \$11.00, 5 gals. \$50.00.

### DITHANE Z78

A new, superior white powder fungicide to use in place of Zerlate.

3-lb. box \$2.95, case of sixteen 3-lb. bags for \$44.50.

### DOG-CHECK

Bottle 60c., display etn. of 12 bottles \$4.50.

### DOWFUME MC-2

A fumigant used under a gasproof tarpaulin for treatment of soil in benches, flats, seed beds, soil piles and local areas to control certain weeds, grasses, damping-off organisms, nematodes and insect pests. Leaves no harmful residue in soil. Contains 98 per cent Methyl Bromide and 2 per cent Chloropicrin.

1-lb. can MC-2 90c., doz. cans \$9.90; case of 24 cans \$19.20, 10 cases up, ask for quotations.

**Jiffy Applicators.** For use in applying Dow MC-2. Each \$4.35.

# Your Use and Resale

## INSECTICIDES, FUMIGANTS, FUNGICIDES

### FUMI-COVERS (Larva Cover)

For chemical and steam sterilization.

**Green—8 mil.** Heavy duty. Recommended for resistance to deterioration by sunlight and better observation of tears, pin holes, etc.

<i>Roll Sizes</i>	<i>Per Roll</i>
6½ ft. x 100 ft. ....	\$39.95
6½ ft. x 150 ft. ....	63.50
10 ft. x 100 ft. ....	68.00

5% discount on 5 rolls up

**Clear.** For those desiring greater light transmission. However, these do not have the resistance to deterioration compared to green. Available in 4 or 8 mil. thickness. Use 8 mil. for heavy duty.

<i>Sizes</i>	<i>4 mil.</i>	<i>8 mil.</i>
6½ ft. x 100 ft. ....	\$28.85	\$41.00
6½ ft. x 150 ft. ....	41.80	63.00

### CUSTOM PREPARATION AND SPECIAL CUTTING

Films available in widths of multiples of 6½ ft. (6½, 13, 19½, etc.), and 10 ft. (10, 20, 30, etc.), and in lengths of multiples of 100 ft. (100, 200, etc.); maximum length 300 ft. Orders for custom LARVA-COVERS accepted subject to 7-10 day shipping delay, and a \$5.00 minimum set-up charge.

Special cut—4 mil. .... 38c. sq. yd.  
Special cut—8 mil. .... 57c. sq. yd.

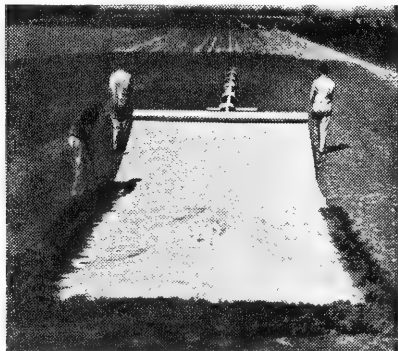

Spreading Cover

### FERMATE (Dupont) Fungicide See FERRADOW



### FERRADOW

The black powder that stops rot, damping-off, etc.

3 lbs. \$2.65, 6 lbs. \$5.20, 12 lbs. \$10.25  
ase of twelve 3-lb. bags for \$29.85.

### FORMACIDE

Soil fumigant (Formaldehyde Dust). Also used as seed disinfectant and for damping control.

Lb. \$1.00, 6 for \$5.40.

### FRUIT TREE SPRAY

Insecticide-fungicide.  
12 oz. can, 98c.; case of 24, \$15.00.

### HEXATOX

87% solution of HETP with spreader. 6-oz. bottle makes 100 gals. of spray. \$2.25. Excellent for red spider and many other greenhouse insects.

### LAWNTROL (Contains Dieldrin)

Long lasting protection for lawns and gardens against all insects, ants, bugs and moths. 1 lb. covers 350 ft.

1 lb. 69c., 1 doz. \$5.52.

### MALATHION

25% wettable powder.  
4 lb. bag \$3.75.

### MOUSE SEED

Sure death. Just put about ½ teaspoonful in a little pile here and there. *It gets them.*  
Box 25c., doz. boxes \$2.00.

### NAPHTHALENE FLAKES

For ridding soil in greenhouses of earth vermin, sowbugs, etc. Also for control of thrip on Cyclamen, etc. 10 lbs. \$2.50, 25 lbs. \$6.00, 50 lbs. \$11.50, 100 lbs. \$22.00.

### NICO-FUME LIQUID

2 lbs. (1 qt.) \$3.45, 8 lbs. \$12.50, 40-lb. drum \$53.95.

### NICO-FUME PRESSURE FUMIGATORS

½ lb. cans  
3 for..... \$1.50  
1 doz..... 4.60

1 lb. cans  
3 for..... \$2.50  
1 doz..... 8.55

### NICOFUME CAN HOLDERS

Holds 1-lb. cans. Includes adaptor for ½-lb. cans. \$2.25 each.

### PARAFUME

For tree borers. Many other domestic uses. Lb. 40c., 5 lbs. \$1.85, 25 lbs. \$8.00, 50 lbs. \$15.00.

### PARIS GREEN

5 lbs. \$2.50.

### PARATHION DUST

15% wettable powder. Can be used as a dust or spray. 4-lb. cans \$2.80.

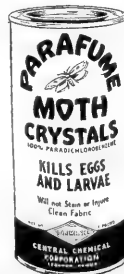

### NEW BOMBS

#### PARATHION and DITHIONO

New disposable bombs. Throw away cylinder. No cylinder deposits. No returning of empties. No clogging. Total weight only 3¼ lbs. Easy to handle. Always a new cylinder and valve. Can be used with existing applicator. Less hazardous—cuts time of application in half as compared to old type bomb.

Double strength bombs..... \$8.00 each

#### PLANTFUME GENERATORS No. 103



5,000 cu. ft. size, 36 to case..... \$10.50

Less than case..... Doz. 4.00

20,000 cu. ft. size, 12 to case..... 12.00

#### RAT-NOTS

"Their last meal." Big family meals size. Box 25c., doz. boxes \$2.00.

#### SLA-RAT

Warfarin bait for rats or mice. An effective prepared bait.

1 lb. can \$1.00, doz. cans \$9.00.

#### RED ARROW SPRAY

Highly concentrated Spray. Has excellent spreading and sticking qualities. Harmless to humans, birds and pets when sprayed. Kills many varieties of both sucking and chewing insects.

<i>Size</i>	<i>Retail Price</i>	<i>Packed</i>	
2 oz. ....	\$0.60	1 doz.	\$4.80
4 oz. ....	1.00	1 doz.	8.00
Pint. ....	2.85	1 doz.	22.70

Dilutes 1 to 200  
up to 1 to 800.  
4 ozs. 90c., pt.  
\$2.75, qt. \$3.70,  
gal. \$12.60.



#### RO-DUST, No. 100

Excellent for dusting to control all insects.

4-lb. bag 85c., 12 bags for \$8.48.

# Your Use and Resale

## INSECTICIDES, WEED KILLERS, ETC.

### SCALECID



The dormant spray for orchards, evergreens, shade trees, shrubs and vines. Contains vegetable and mineral oils, making it an absolutely safe spray.

Gal. \$2.45, 5 gals. \$8.45, 15 gals. \$18.70, 55 gals. \$43.60. Freight allowed on 55 gallons or more.

### SELKAPS

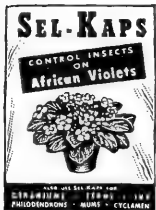

Capsules for control of red spider. Can be safely used on practically everything in the greenhouse. Ideal for house plants. Insert capsule into soil.

Pkg. of 5 capsules 25c., display ctn. of 36 for \$6.00. Box of 24 capsules \$1.00, ctn. of 12 for \$8.00.

### SEMESAN (Dubay)

A mercuric disinfectant for control of many soil diseases and seed borne diseases.

12 ozs. \$3.35.

### SNAROL PELLETS



A positive exterminator of snails, sow bugs, slugs, earwigs. We consider this the best and most economical on the market. We have many pleased users.

1 lb. box. . . . . \$0.50  
Case of 1 doz. . . . . 4.00  
6 lb. box. . . . . 2.00  
Case of 6 boxes for. 8.00  
50 lbs. . . . . 9.75  
100 lbs. . . . . 18.95

### SMIFF ANIMAL CHASER

This is a non-poisonous, excellent product. One sniff and all animals stay away. Dip bulbs for outside to keep rats and mice away. Spray around plants and buildings to keep away dogs, cats, deer and all other animals. 1 pint makes 1 qt. solution.

Pt. \$1.35.

### SOILENE

Best soil insecticide. Kills all insects, grubs, etc. underground, including symphylids, without harming growing plants. Broadcast on soil and water in.

25 lbs. \$8.45, 50 lbs. \$16.00, 100 lbs. \$30.00.

### ROSE SPRAY (ANTROL)



Antrol push button Rose spray flower bomb. Always ready to use. No sprayer required. Contains Lindane and Rotenone. Kills all the ordinary garden insects.

\$1.49 each, 1 doz. for \$11.92.

### ROSE FLORAL DUST



The new all purpose dust or spray. Contains Lindane, D.D.T. Ferbam, Sulphur, Ovotran. It is a fungicide, insecticide, aphicide, and miticide, all in one. 1 lb. cannister \$1.49, 1 doz. for \$11.18; 3 lb. cannister \$3.59, 8 for \$19.09.

### SODIUM SELENATE P.-40

(2% Sodium Selenate and 20% Superphosphate.) Is used in dry form broadcast uniformly between rows at rate of 3 lbs. per 100 square feet.

25 lbs. \$8.50, 50 lbs. \$16.25, 100 lbs. \$31.00, 500 lbs. \$150.00.



### SULPHUR (Dow Mike Dust)

Wettable. For dusting or spraying. Especially effective on Roses for fungus disease control.

10 lbs. \$2.00, case of six 10-lb. bags for \$10.00.

### SUMMER SPRAY OIL

For control of scale and all other insects on trees, shrubs, and evergreens.

Qt. \$1.25.

### TERSAN No. 75

Used as a fungus and damping control 3 lbs. \$6.00.

TONACIDE. See Soilene

ZERLATE. See Dithane

### TOXIC SOIL DAMPING OFF

#### DOVOL

This special horticultural hydrogen peroxide supplies free oxygen to the roots and converts toxic nitrites to the more beneficial nitrates. Dovol also destroys some of the harmful bacteria usually found in poorly aerated soils. Especially recommended for treating soil or sand media in flats or benches prior to planting seeds or cuttings. Can also be used on growing seedlings to check damping off. Use 1 pint of Dovol for 10 gals. of water.

Pt. 65c., case of 12 pts. \$6.50.

For other damping off preventives see "Dow Fume," "Formacide," "Dithane," and "Ferradow."

### CRAB GRASS KILLERS

#### PRATT'S POTASSIUM CYANATE

Does not permanently injure lawn grasses.

5-oz. can, treats 1500 sq. ft. . . . . \$1.00

Case of 24. . . . . 16.00

18-oz. can, treats 5400 sq. ft. . . . . 2.65

Case of 12. . . . . 23.88

#### A.C.P. DISODIUM METHYLARSONATE

New crab grass killer. 12 ozs. treats 1500 sq. ft. area.

12 oz. can \$2.75, 1 doz. cans \$19.80

### SPREADERS FOR SPRAYS

#### SANTOMERSE PENETRATOR

This is a wonderful new spreader, compatible and when used with HETP (Hexa ethyl tetra phosphate) is a marvelous control for red spider and mealy bug. It gets mealy bug when all others fail. Dilution 1 to 1600.

Qt. \$2.00, gal. \$4.95.

### WEED KILLERS

#### WEEDONE (Improved)

Contains the low-volatile butoxy ethanol ester of 2,4-D and 2,4,5-T. Kills a wider variety of weeds and woody plants than any product containing only one of these chemicals. No vapor injury to nearby susceptible plants. Kills over 100 weeds and woody plants, including dandelions, plantains, poison ivy, poison oak and brambles. Does not kill grass. Harmless to people and pets.



1 qt. can \$2.65, 12 cans for \$19.80,

8 oz. can 97c., 2 doz. cans \$14.40,

1 gal. \$6.75.

# Your Use and Resale

## Plant Foods and Fertilizers

**ACID FERTILIZER.** A specially prepared plant food for acid loving plants, such as Azaleas, Rhododendrons, Gardenias, etc. 80-lb. bag \$6.00, 10 bags at \$5.80 bag.



**AFRICAN VIOLET FOOD.** One of the best sellers today.

Can 35c., ctn. of 2 doz. cans for \$5.46.

**ALUMINUM SULPHATE.** A fertilizer for acid loving plants. 100 lbs. \$9.00.

### BLOSSOM BOOSTER



No. BB4—Liquid plant food fortified to make African Violets bloom better. 4-oz. bottle, 59c. size; case of 24, \$8.64.

No. BB2—2-oz. size 39c.; case of 24, \$5.76.

No. PF2—Liquid plant food.

Bottle 29c., case of 24, \$4.32.

### BONEMEAL GROWERS SPECIAL.

100 lbs. \$6.75, 200 lbs. \$12.50, 500 lbs. \$30.00.

### ELECTRA (5-10-3).

80 lbs. \$6.00, 10 bags at \$5.80 per bag.

### FLECK'S FEEDER (15-30-15)

Organic, highly soluble. Designed to build soil structure as well as feed. Does not leach out quickly. Feeds longer. Broadcast sparingly or use with syphon while watering. Soils should be damp before applying; then water in well. 1 tablespoon to gallon of water or broadcast 1 lb. to 400 square feet. ½ teaspoonful to 4 in. pot plant.

Lb. 50c., 5 lbs. \$1.80, 10 lbs. \$3.00, 50-lb. bag \$10.50, 100 lbs. \$19.00.

**GENERAL CROPS (5-10-5).** Organic base. Good all-around fertilizer. 80 lbs. \$3.50, 5 bags at \$3.30 bag, 25 bags at \$2.80 bag.



### GRO-STUF (20-20-20)

A concentrated soluble fertilizer. Use for leaf or root feeding. Contains all necessary chemicals plus hormones and essential mineral elements.

1 lb. can \$1.19, 12 cans \$9.30, case of 24 cans \$18.00. 5 oz. can 49c., case of 24 cans \$7.17.

**HY-GRO (13-26-13).** Excellent feeder. 10 lbs. \$3.45, 25 lbs. \$7.95, 50 lbs. \$15.00.

Size	Retail	Pack	Wt. Lbs.	Your Cost	Your Profit
3 oz. ....	\$0.40	48	10¼	\$10.80	\$8.40
1 lb. ....	1.00	12	20½	8.00	4.00
2 lbs. ....	1.40	12	33½	11.00	5.80
5 lbs. ....	2.50	6	31½	10.80	4.20
10 lbs. ....	4.50	3	31½	9.00	4.50



**HYPONEX (7-6-19 with Vitamin B-1 Added).** Highly concentrated. Excellent and nice to handle for feeding pot plants, seedlings, etc. 1 lb. makes 100 gals.

Lb. 90c., 10 lbs. \$6.35, 25 lbs. \$12.00, 50 lbs. \$20.00, 100 lbs. \$31.50.

**HYPONEX.** A good seller.

72—10c. pkts. ....	\$4.80
36—25c. cans. ....	6.00
24—50c. cans. ....	8.30
12—\$1.00 cans. ....	8.30

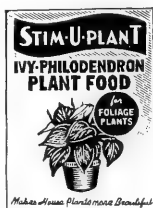

### IVY AND PHILODENDRON FOOD TABLETS

Display ctn. of 36—25c. pkgs. \$5.45.

**SYPHONS.** For use in applying liquid fertilizers, plant foods.

**HOZON SYPHON.** \$2.25.

**MURIATE OF POTASH (60%).**

10 lbs. \$2.00, 100 lbs. \$5.85, 500 lbs. \$24.50.

**PLANTER FOOD TABLETS, No. PF40**



For supplementary feeding of all house plants. All organic. Non-corrosive. 40 tablets to pkg. Pkg. 29c. size; 2 doz. case, \$4.32.



### PLANT TABLETS

A 11-12-15 plant food for house plants. Display ctn. of 24—25c. pkgs., \$3.95.

### PLANTABBS

Display card of  
10c. pkts. (3 doz.).....\$2.25  
2 doz.—25c. size..... 4.00

**“SNAP” FOOD (5-10-10).**

80 lb. bag \$3.75, 5 bags at \$3.60 bag.

**SUPER PHOSPHATE 20%**

80 lb. bag, \$2.50; 6 bags at \$2.10 per bag; 25 bags (1 ton), at \$1.85 per bag.





# Your Use and Resale

## Leaf Shines

### Leaf Lustre, No. LL25



Safely cleans and brings out the natural beauty of shiny-leaved plants. Aromatic. Bottle, 35c.; case of 24, \$5.76.

### Plant Shine (Schultz)

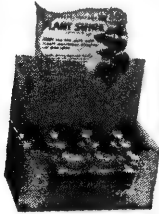

For polishing leaves of foliage plants. Non-oily. Cleans and brightens bringing out natural beauty of the leaves. Bottle 50c.; 12 to display carton, \$3.75.

1 gross or more shipped freight paid.

Industrial formula. One quart will permanently lusterize 300,000 leaves. Qt. \$2.75.

### Super Shine Concentrate

This new concentrate is especially designed for wholesale use by decorative plant shippers and Florist shops. Economical. 4 oz. bottle \$1.00, makes 1 gal. of Super Shine; 1 qt. bottle \$3.00, makes 8 gals. of Super Shine, spray on or rub on.

### PLASTIC WAX

Bloomlife's special composition for spraying on flowers and foliage in set pieces. Makes them stand up in heat for a much longer period with a fresh look.

Quart.....\$1.00

## Rooting Powders

### HORMO-ROOT

**HORMO-ROOT "A"**. For florists, general use.

2 ozs. \$1.00, ½ lb. \$2.75, lb. \$5.00.

**HORMO-ROOT "B"**. For evergreens.

2 ozs. \$1.25, ½ lb. \$3.50, lb. \$6.50.

**HORMO-ROOT "C"**. Strongest compound for hardwood plants.

2 ozs. \$1.50, ½ lb. \$4.50, lb. \$8.00.

Hormo-root powders are light and usually go further than other preparations. 1 lb. should treat 35,000 to 40,000 average cuttings.

### PROLIFEROL

It not only induces rooting, but it also promotes vigorous growth due to natural elements, scientifically compounded and added to the mixture.



For dusting seeds and cuttings.

2-oz. jar \$1.25, lb. \$5.00.

### PROLIFEROL CONCENTRATE.

Retail pkg. \$1.25.

Dozen on display card, \$10.20.

### ROOTONE

A Great Favorite



**ROOTONE with Fungicide Added.** For all softwood cuttings.

2 ozs. \$1.00, lb. \$5.00.

24—25c. pkgs.....\$4.10

1 doz.—2 oz. jars..... 8.00

**ROOTONE No. 10.** For hardwood cuttings. Lb. \$10.00.

### ROOTING POWDER BLOWER

**JIFFY POWDER BLOWER or DUSTER.**

Makes dusting cuttings quick and easy. \$2.45.

## Planting Mixes

These mixes are ideal for all house plants, bulbs, etc. Particularly in planters that have no drainage.



### Planter Mix

The original house plant mix or for use in china and copper planters. The real substitute for souring soil. Ready for use. Add nothing but water.

	Retail	Price
Bag of	Each	Case
No. 30.....	\$0.39	24.....\$5.76
No. 50.....	.69	24.....10.08
No. 100.....	1.50	12.....10.80

### Bulk for Florist Use

2 cu. ft. bag.....\$3.30 each

4 cu. ft. bag..... 5.76 each

Ask for quotations on 10 bags up.



### African Violet Planting Mix No. AV8

New and improved medium for African Violets and Gloxinias.

8 oz. bag, 49c.; case of 24, \$7.05; 2 cu. ft. bag, \$3.98; 4 cu. ft. bag, \$7.05.

Ask for quotations on 10 bags up





Postage  
Will Be Paid  
by  
Addressee

No  
Postage Stamp  
Necessary  
If Mailed in the  
United States

**BUSINESS REPLY ENVELOPE**

First Class Permit No. 7, Sec. 34.9, P. L. & R., Southampton, Pa.

**RAYMOND A. FLECK, Inc.**

**Street Road (Route 132)**

**Southampton, Pa.**



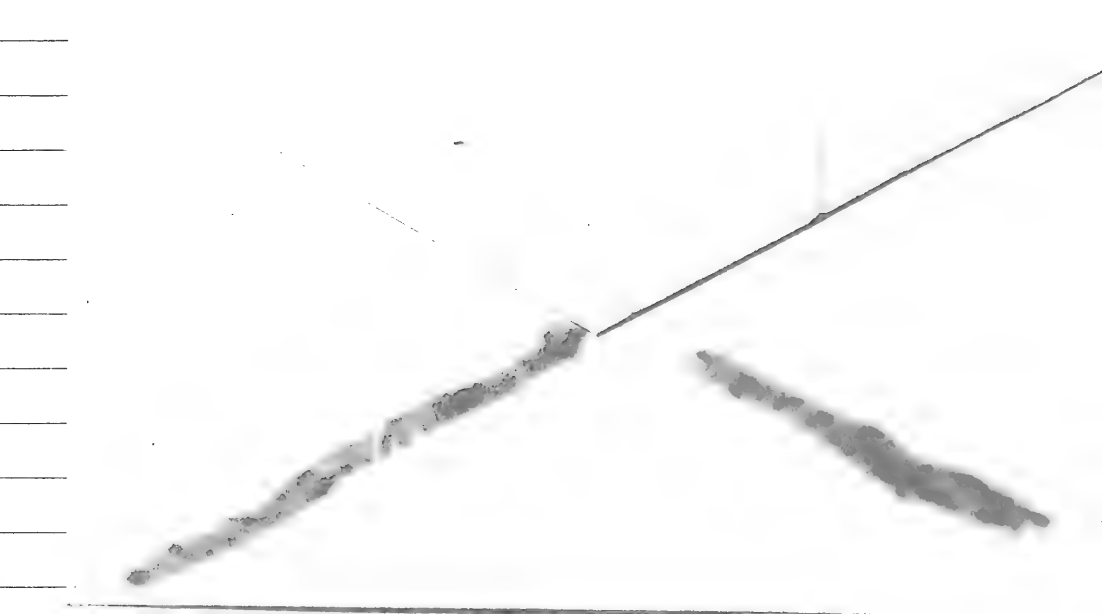



# THE Hillman WREATHER MACHINE GIVES

## YOU FASTER PRODUCTION and BETTER WREATHS

### with LESS WORK and GREATER PROFIT!



If you have a small florist shop or if you are a wholesale florist or nurseryman, you'll appreciate the value of the Hillman machine. This is a machine that anyone can operate, thereby reducing your need of costly skilled labor. Whether you turn out a few wreaths, floral sprays, garlands (roping), grave blankets, etc. . . . or 10's of thousands, the Hillman machine eliminates headaches and hard work . . . increases production and profits.

Here at last is the answer to the problem of meeting heavy demands, during the Christmas season especially, for wreaths and other decorations . . . demands that pile up when there are never enough hours in your day.

#### SIMPLE TO SET UP

Insert your Hillman machine into a table slot (photo 1) . . . or clamp it to the outside of a bench (photo 2). Assembly of the machine is a simple operation by following instruction sheet provided with each machine.



#### SIMPLE TO STORE AWAY

The Hillman Wreather Machine is completely portable. When not in use it may be taken down quickly and easily . . . and may be stored or carried in its specially designed, compact carton. It is never in the way.

## NEW DEVELOPMENTS FOR 1953!

### IMPROVED LINKAGE NOW ON BOTH HILLMAN MODELS

Strong, steel links from foot pedal to jaws on standard Model "A" and heavy-duty Model "B", now give positive, direct-line pressure to assure you smooth operation and lifetime use under normal conditions. Steel links are adjustable to any standard bench height.

**IF YOU NOW OWN A HILLMAN MACHINE . . .**  
 you may have — free of charge — the new steel links to replace the original cable simply by writing for them . . . they'll be sent to you prepaid.

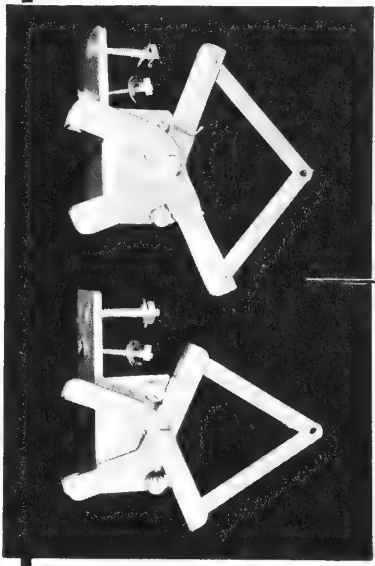

### NEW MODEL "B" FEATURES SUPER-JAWS FOR HEAVY WORK

A new, extra heavy duty machine, Model "B", has been added to the Hillman line. Model "B" is identical in principal to Model "A", but has been designed with larger jaws and heavier construction for heavy duty work and large volume production.

### CONVERT YOUR MODEL "A" to MODEL "B" at LOW COST

If you are using standard Model "A" but wish to do heavier work in larger volume, convert to Model "B" by replacing present jaws with new Model "B" jaws at low cost.

Hillman Weather Rings and Garland Clips\* were the product of long experience in the time consuming, tedious work of hand wrapping and wiring of wreaths, garlands (roping), floral sprays, grave blankets, etc.

The invention of the rings and clips for use with the Hillman machine has opened up new production capacities while reducing cost of operation.

Hillman weather rings are available in various diameters — 8, 10, 12, 14, and 16 inches — with 1½ inch clips for light materials such as lycopodium, and holly, or 2½ inch clips for heavier greens like spruce, balsam, hemlock, etc.

With Hillman's 10-inch rings you can make finished wreaths 16 inches or more in diameter depending on your standard custom . . . Hillman's 12-inch rings are recommended for finished wreaths 20 or more inches in diameter, etc.

Hillman rings (as are floral spray bars, garland clips, etc.) are painted green to blend with materials and to resist rusting or staining of surfaces on which they are hung.

\*Patent application number 325,117

Registered in U.S. and Canada

## HERE'S HOW TO MAKE AN 8, 10, 12, 14 OR 16" WREATH!

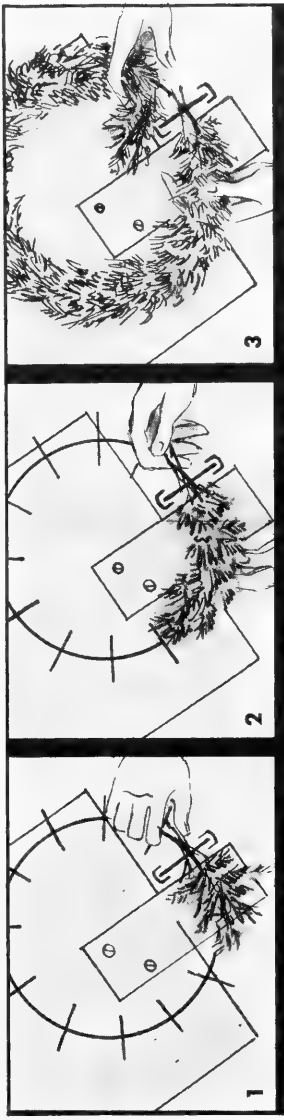

**STEP 1.** Place ring in machine with clip held between jaws. Put greens in clip with some stems extended into second clip (illustr. 1). Amount of greens used will depend on whether you desire light, medium, or heavy wreaths. Step on foot pedal to close clip.

**STEP 2.** Move ring so that adjacent clip slides into jaws. Place equal amount of greens into second clip on top of ends of first greens (illustr. 2). Press pedal to close clip. Continue process until last clip is reached.

**STEP 3.** To finish wreath, lift first hand full of greens with right hand. Place new greens into last clip with left hand (illustr. 3). Close last clip. Allow first greens to fall into place so that no clips will show on finished wreath.

**NOTE:** Double-face wreaths can be made easily by placing two selected greens face down under Hillman ring, and drawing stems up into clip with one stem on each side of ring. Then place clip into machine and put necessary greens into clip as described in single face operation. Press foot pedal and continue same operation until wreath is done.

## HERE'S HOW TO MAKE EXTRA LARGE WREATHS WITH STANDARD SIZE WREATHS

Special over-sized wreaths may be made easily with great rigidity by using standard Hillman rings. For example, two 10 inch Hillman rings will form a base of 20 inches in diameter, thereby making a finished wreath up to 36 inches or more. Here's how:



**STEP 1.** Cut two Hillman rings of desired diameter, open and place first one under one regular plain ring (available in extra large sizes from your supplier). Illustr. 4.

**STEP 2.** Proceed to make first half of wreath according to instructions for making standard size wreath as shown above. Illustr. 5.

**STEP 3.** When last clip on first half is reached add second opened Hillman ring. Allow end of wire to overlap. Proceed to complete wreath as before. Illustr. 6.

**NOTE:** Occasionally a clip will break off one of the Hillman rings in handling. Be sure to save the clip. It can be used in original position by placing in Hillman machine, putting ring over clip and then greens on top as in normal procedure.

# Floral Sprays

made quickly and firmly

Beautiful, firm floral sprays may now be made faster and better with the use of inexpensive Hillman Floral Spray Bars. Use of the Hillman Weather Machine is optional since the Floral Spray Bars have clips of dead-soft wire which may be locked over flowers and greens by hand. The Hillman Method of making floral sprays eliminates the tedious jobs of . . .

- preparing a base
- picking flowers and greens



Make your floral sprays following these simple steps and complete the spray as you proceed (only those flowers needed for height should be wired).

- STEP 1.** Place desired amount of flowers, ferns and greens in first clip.
- STEP 2.** Close clip by hand or with the Hillman Weather machine.
- STEP 3.** Add flowers and greens in each succeeding clip and close.
- STEP 4.** When last clip is reached, reverse flowers and greens in last clip and close.
- STEP 5.** Place ribbon.

# Grave Blanket Kit

opens profitable new field

Now, Hillman introduces the new Grave Blanket Kit which will let you

- quickly make a blanket of standard size.
- fasten evergreens more securely.
- anchor the blanket to the ground whether lying flat or "mounded".
- rapidly produce blankets that are flexible for ease of handling and delivery in car or truck.

## MAKING GRAVE BLANKETS WITH THE HILLMAN METHOD

**STEP 1.** Attach three cross braces to main clip bars with tie-wires provided so that completed form looks like illustration 7.

**STEP 2.** Attach greens to main clip bars alternating from one side to the other. Start from both ends and work to center. Make sure that only the center stem of each bough is fastened to allow natural spread of branches.

**STEP 3.** Add decorations as desired to finished blanket. See illustration 8. De Luxe Grave Blanket Kit includes extra wire and "hairpins" for additional decorations.

**NOTE:** Do not open anchor "legs" until ready to place blanket on grave.

**DELUXE AND STANDARD KITS AVAILABLE**

**DELUXE KIT** — contains 2 wire clip bars 48" long with soft wire clips for fastening greens; 3 wire braces 24" long (plus 4" fold-over ends on each for anchoring frame in ground.); 2 light 30" wires complete with small clips for decorating blanket with red ruscus, starlice, etc. (These wires may be bent into numerous shapes); 12 HILLMAN "Hairpins" to fasten decoration to blanket.

**STANDARD KIT** — Same as above, less two 30" decorating wires and 12 HILLMAN "Hairpins".

**NOTE:** Special decorations, such as crosses of red ruscus, can be made in advance of your season and added when grave blankets are made.

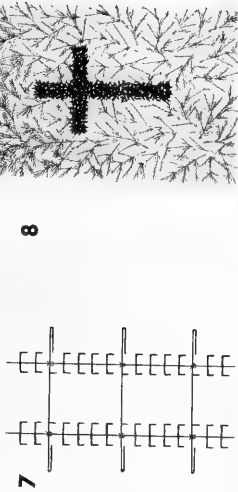

FLAT BLANKET ANCHORED TO GROUND

MOUNDED BLANKET ANCHORED TO GROUND

# Garlands can be made faster with the HILLMAN Garland Clip

Old, time-robbing, inefficient methods of making holiday garlands (roping) can now be eliminated with the use of Hillman Garland Clips. Available in three sizes, Hillman Garland Clips ensure maximum results in making garlands (roping) without using costly skilled labor. Production can easily be doubled.

When ordering Garland Clips be sure to specify size.



1" CLIP FOR LIGHT WEIGHT GARLANDS (lycopodium, cedar, etc.)



1 1/2" CLIP FOR MEDIUM WEIGHT GARLANDS (hemlock, laurel, etc.)



2" CLIP FOR HEAVY WEIGHT GARLANDS (spruce, balsam, and similar heavy materials)

Using the Hillman Wreath Machine to make Garlands follows similar steps in wreath-making:

- STEP 1.** Adjust jaws to size of clip. Set jaws slightly smaller than clip to ensure a snug fit.
- STEP 2.** Place clip in jaws. Surround base (rope or wire) with desired amount of greens and set inside clip. Press foot pedal to lock clip.
- STEP 3.** Set clips from 3 to 5 inches apart depending on evergreens used. Continue above operation until desired length is reached.

Using the Hillman Method in making garlands (roping) requires boughs that are longer than those used in making hand wrapped garlands. For example, use ten to fifteen inch boughs rather than those six to eight inches long.

*There's what  
were say . . .*

Since the HILLMAN METHOD was introduced three years ago, hundreds of letters have been received from nurserymen and florists who have used HILLMAN Wreath Machines to speed up evergreen wreath production, thereby reducing costs and boosting profits. These letters, plus statements from a large group who tested the latest HILLMAN METHODS for making Garlands (Roping), Floral Sprays, and Grave Blankets, offer enthusiastic proof that the HILLMAN METHOD can boost profits for you, too.

"The HILLMAN Garland (Roping) Clips have made the production of thousands of feet of holiday roping a cinch with more money in the register."

"Since my introduction to your clips and wreath-making machine last December, I have been recommending it to all wreath-makers I meet. I just rave about it because it's wonderful to use and a great time saver."

"... easy operation of the HILLMAN machine has permitted us to use unskilled help at great savings in labor cost."

"The HILLMAN Grave Blanket Kit was introduced at the perfect time for us. The increasing demand for Grave Blankets can be met easily and profitably with the use of your method."

"Our HILLMAN Wreath Machines have paid for themselves a hundred times during two Christmas rush seasons."

"I have seen your machine and rings in use by a nearby florist, and was impressed by its simplicity and speed. Please accept my order . . ."

**Make your own test of  
the HILLMAN method!**

You will find out as hundreds upon hundreds of others have done, that the HILLMAN method of making wreaths, garlands (roping), floral sprays, and grave blankets is easier than any former method. Boost your production and your profits with the HILLMAN method. Place your order today!

**PRICE LIST**

DESCRIPTION	SHIPPING WEIGHT	PRICE
<b>STANDARD RINGS (2 1/2" clips)</b>		
8" Rings in Cartons of 100	12 lbs.	12.00
10" Rings in Cartons of 100	20 lbs.	15.00
12" Rings in Cartons of 100	30 lbs.	16.00
14" Rings in Cartons of 100	40 lbs.	17.00
14" Rings in Cartons of 50	20 lbs.	8.50
16" Rings in Cartons of 50	22 lbs.	9.00
<b>LIGHT RINGS (1 1/2" clips)</b>		
8" Rings in Cartons of 100	15 lbs.	12.00
10" Rings in Cartons of 100	20 lbs.	14.00
12" Rings in Cartons of 100	30 lbs.	16.00
10% Discount from List on 500 or more of any one size of rings		
<b>MACHINES</b>		
Model "A"	5 lbs.	12.50
Model "B"	6 lbs.	17.50
Set of Heavy Jaws	2 lbs.	7.50
Table for Machine	20 lbs.	25.00
<b>GARLANDS (ROPING) CLIPS</b>		
Light in Cartons of 1000	3 lbs.	3.00
Medium in Cartons of 1000	5 lbs.	4.00
Heavy in Cartons of 1000	8 lbs.	5.50
Heavy in Cartons of 500	4 lbs.	3.00
<b>GRAVE BLANKET KITS</b>		
Standard in Cartons of 25 Kits	20 lbs.	7.50
Deluxe in Cartons of 25 Kits	25 lbs.	10.00
<b>FLORAL SPRAY BARS</b>		
Spray Bars in Cartons of 25	3 lbs.	2.50

F.O.B., E. PATERSON, N. J.

TERMS CASH: UNLESS CREDIT IS ESTABLISHED

**Now...**  
you can  
make -

EVERGREEN  
**WREATHS**

EVERGREEN  
**GARLANDS**

EVERGREEN  
**FLORAL  
SPRAYS**

EVERGREEN  
**GRAVE  
BLANKETS**

the **EASY** way....

WITH THE

**Hillman**

**METHOD**

# USE Terra-Lite

## FOR SEED GERMINATION

Terra-Lite is no better medium for seed germination than Terra-Lite vermiculite. Look at these advantages:

- **Ideal Moisture Control** — Holds and releases air and water in just the right quantities for healthy root growth.
- **Damping-off Virtually Eliminated** — Terra-Lite is completely sterile.
- **High Air-Water Content Induces a High Rate of Germination.**
- **Less Watering is Required.**
- **Seedlings Can Be Easily and Rapidly Removed From Flats** — with little danger to fine hair root systems.

## FOR ROOTING CUTTINGS

The ideal rooting medium should be one that holds plenty of moisture, yet never excludes air. Terra-Lite has enormous water-holding capacity, but never is so saturated as to choke off the air supply to roots.

- **Terra-Lite Saves Hours of Tedious Bench Work** — You can carry a 4 cu. ft. bag of Terra-Lite in each hand. An equal volume of sand would weigh 800 lbs.
- **Terra-Lite is Sterile, Weed-Free, Germ-Free.**
- **It's Easy to Place Cuttings in Terra-Lite** — No trenching of the material is required.
- **Terra-Lite Holds a Large Volume of Water** — Many type cuttings placed in Terra-Lite require no further watering before transplanting.

## Terra-Lite

vermiculite, one of the most economical and easy to use horticultural aids, will save you time and money, plus assure you of beautiful floral arrangements that will bring extra profits.

### Remember these uses:

- Floral Arrangements
- Potting Mixtures
- Ornamental Dishes
- For Holding Trays
- Seed Germination
- Rooting Cuttings
- Transplanting
- For Resale

Benefit now by the saving in time, effort and money. Try Terra-Lite vermiculite for all these uses and also for resale to your customers. Dealer sales aids available upon request.

**RAYMOND A. FLECK, INC.**

STREET RD. (RTE. 132) SOUTHAMPTON, PA.

**SEEDS-FLORESTA'S SUPPLIES**

HERE'S THE

**NEW WAY**

to quick economical

**floral arrangements**

PLUS

**EXTRA PROFITS**



**Terra-Lite**  
BRAND  
**VERMICULITE**





# 4

## **SIMPLE STEPS** to Attractive, Economical Floral Arrangements with **Terra-Lite** VERMICULITE

- 1 Dip container into handy 4 cu. ft. bag of Terra-Lite and level off.
- 2 Thoroughly wet Terra-Lite and then drain off the excess water. Only one watering necessary—Terra-Lite keeps cut flowers fresh for days.
- 3 Insert flowers. See how easy they're placed—no poking or probing—Flowers stay in place just where you want them.
- 4 Finish your arrangement. Terra-Lite will keep finished arrangement intact even through rough handling or delivery, and not one drop of water will spill from a Terra-Lite arrangement.

With Terra-Lite vermiculite the cost of an average size floral arrangement is only about 2-3¢. The economical four cubic foot bag of Terra-Lite contains over three bushels—enough to make about 42 average size arrangements. It costs you less than 50¢ a bushel.

Terra-Lite is a sterile mineral—will not emit harmful gases or offensive odors. Because Terra-Lite is a mineral it won't leave ugly stains if accidentally spilled from container.

**NO WATER SPILLAGE**  
**NO WIRES TO CUT**  
**NO GREENS TO TRIM**  
**CLEAN, EASY TO USE**



**Your HANDY-MAN**  
around the floral shop

### **POTTING MIXTURES**

Terra-Lite vermiculite used as a mixture in potting soil, helps provide air and moisture to root systems. Soil remains light and aerated when 20 to 40% of Terra-Lite is used in potting mixtures.

### **TERRARIUMS AND**

### **ORNAMENTAL DISHES**

The colorful, unique structure of Terra-Lite, when mixed with sand or soil, brightens display dishes, and enables plant to receive moisture for long periods of time, with only occasional watering. Roots can spread out, breathe and grow freely.

### **IN HOLDING TRAYS**

Potted plants, displayed in holding trays before sale, can be assured of a continuous water supply with a minimum of effort on your part. Two or three inches of dampened Terra-Lite in the tray eliminates the daily watering job.



Photos courtesy of  
George Wismhoefer, Inc.  
Florist



# Your Use and Resale

## CUT FLOWER HOLDERS Plastic Line, with Metal Pins

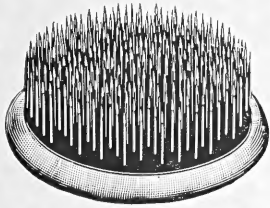

Nos. 1 and 3 anchored with "Plastite" Floral Clay.

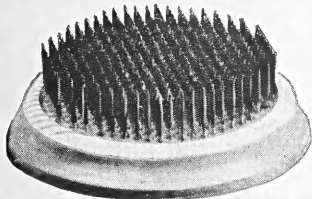

Nos. 20, 21 and 23, anchored by its rubber suction cup.

No.	Size	Retail	Pack	Your Cost	Your Profit
1	1 5/8" diam.	\$.022	-2 doz.	\$2.40	\$2.40
3	2 3/4" diam.	.50	-1 doz.	3.00	3.00
20	7/8" diam.	.20	-2 doz.	2.40	2.40
21	2" diam.	.35	-2 doz.	4.20	4.20
23	3" diam.	.75	-1 doz.	4.50	4.50
543	3 1/4" diam.	1.00	-1 doz.	6.00	6.00
544	4 3/8" diam.	1.50	-1 doz.	9.00	9.00
44	4 3/8" Dome type without pins.	.50	-1 doz.	3.00	3.00

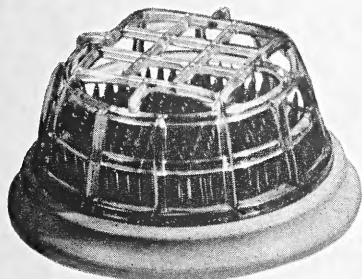

Nos. 543 and 544, anchored by its rubber suction cup.



## GLOVES

### Green Thumb

Small, medium or large sizes.

Washable. Pair 89c.

Display carton of 1 dozen for \$7.20.

Make extra profits. Sell them in your shop.

## FLORAL CLAY (Plastite)



Display carton of one dozen 25c. size for.....\$1.60  
Less than carton.....Each 25c.

All Orders  
Shipped  
Same Day  
Received

## "TRUMP" HAND TOOLS

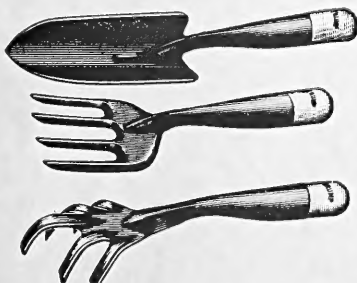

Inexpensive but sturdy tools for resale. Green enameled 18-gauge steel.

No. 800 Trowel.

No. 801. Fork.

No. 802. Cultivator.

All cartoned, 1 doz. at \$2.20 per doz.

## LAPEL PIN VASES



Aquapin (Plastic). Heart-shaped lapel pin vase. Packed 6 doz. to box — Green, Orchid, Clear, Red, or Assorted. Box \$6.00, gross \$11.90.

PRICES SUBJECT TO CHANGE WITHOUT NOTICE

