

62.89
T.W.
Richmond, Va.

WOOD'S CROP SPECIAL

Giving Timely Information and Prices of Seasonable Seeds

Mention Price List No. 519

AUGUST 1, 1955

Wood's Permanent Pasture and Hay Mixtures

Sow 25 lbs. per acre. 100-lb. bags, \$32.00; 5-bag lots, \$31.50

- Pasture Mixture 1, for light gravelly or sandy soil
- Pasture Mixture 2, for good loam or clay soil
- Pasture Mixture 3, for moist bottom land
- Hay Mixture 6, for light gravelly or sandy soil
- Hay Mixture 7, for good loam or clay soil
- Hay Mixture 8, for moist bottom land

100-lb. bags, \$32.00; 5-bag lots, \$31.50

Southern Permanent Pasture and Hay Mixture 12 produces tremendous yields of the finest pasture and hay on both light and heavy soils in the Southern Coastal area.

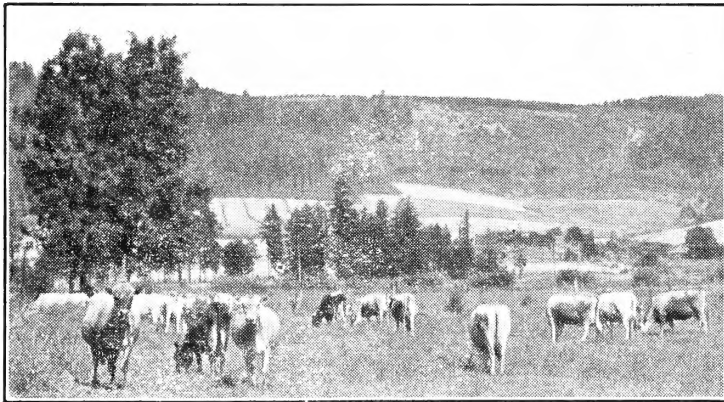

Experiment station tests show yields of pasture and hay increase as more seed per acre is sown, up to 25 lbs. and as more different compatible clovers and grasses are added.

They concluded: "Using more than one legume in a mixture is a good insurance investment because species differ in adaptability to soil, climatic and biological growth factors."

Our mixtures proved superior for 4 generations, contain 9 grasses and 8 legumes, are well balanced, cannot bloat. Nitrogen from legumes keeps grasses dark green and vigorous.

Contains Ladino, Red Clover, Alfalfa, Dixie White Clover, New Zealand Certified Permanent Pasture White Clover, Crimson, Alsike, Birdsfoot Trefoil, Ky. Blue, Red Top, Ky. 31 Fescue, Rye Grass, Timothy, Orchard, etc.

Fall ACP Program for Cover Crops

The Virginia State ASC Committee has arranged to include in the 1955 Agricultural Conservation Program a practice of seeding winter cover crops without the "usual acreage limitation" that was in effect in 1954.

Although final details have not been worked out, it is anticipated that the government will share with farmers to the extent of 50 per cent of the cost of the seed for crimson clover, annual rye grass, Austrian winter peas, hairy vetch and rye, when seeded in the fall of 1955 for winter cover, together with 50 per cent of the cost of needed fertilizer used. This also applies to North Carolina, South Carolina and other southern states. This may well result in some increase in demand for seed of these crops this fall.

Our Crimson Clover is of unusually high quality from a standpoint of purity. It is possible for Crimson Clover to contain thousands of mustard seed per pound, and still show a purity of 98.50% on the analysis tag.

The domestic Crimson Clover crop was only about one-fourth of normal. The price of Crimson Clover will no doubt hold firm in view of short crop and ACP program, which will increase the demand.



How to Fertilize and Seed a Pasture

If the field has not been limed recently plow or disc in about a ton per acre before seeding. Deep roots withstand droughts. Encourage deep root growth by plowing down one-half of the fertilizer. Harrow in the rest just before seeding. Use 2-12-12 on heavy or rich soils. Use 5-10-10 on light or poor soil. Up to 1,000 lbs. per acre pays.

The secret of good stands is seed shallow on firm seed beds and press the seed to the soil. Grass and clover seedlings have short roots and must catch hold quickly or die. They smother out if covered over one-fourth inch on heavy soils or one-half inch on light sandy soils. Before planting, harrow and roll until seedbed is firm. Harrow the seed in very lightly then press firm with cultipacker or roll.

Sow 25 lbs. per acre in early fall so the seedlings can grow deep roots to withstand winter freezing and thawing. In the Piedmont or Mountains sow our Mixtures 1 to 8 to suit your soil. In Coastal Plains sow our Southern Mixture 12.

Renovating Worn Out Pastures or Broom Sedge Wasteland, disc or harrow in the lime and fertilizer. Seed and roll firm. Lime gets rid of the broom sedge and encourages legumes, which enrich the soil with nitrogen, stimulates the growth of good pasture grasses and increases their protein, mineral and vitamin content. Pastures yield three times more after renovation. Swamps may make your best pasture if ditched or drained and Pasture Mixture 3 sown.

Wood's Grass Seeds are thoroughly re-cleaned and tested, have the highest purity and germination to produce quick stands and vigorous growth of productive, weed-free hay, pastures, beautiful lawns or parks.

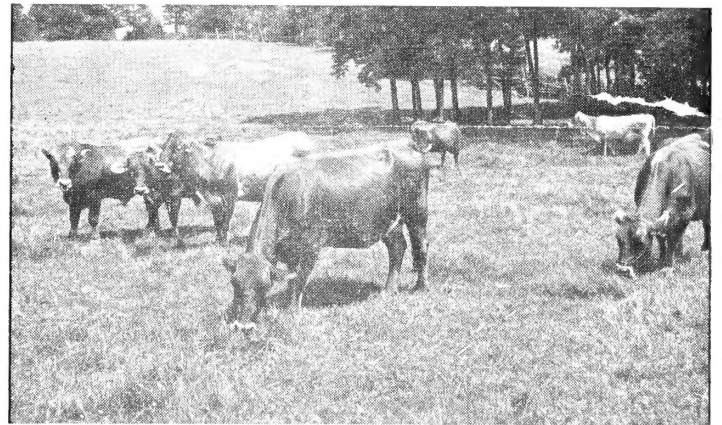

Wood's Grain Pasture Mixture

Furnishes more grazing in less time and at less cost than other spring crops. Highly nutritious balanced diet. Cannot cause bloat. Reduces grain feed when costs are high. Saves labor in feeding. Small grains make more growth in cool weather than pasture grass or legumes. Our mixture contains Oats and Rye Grass, Beardless Barley and Wheat, which grow in colder weather than oats. Dwarf Essex Rape stays green and palatable in the coldest weather, high in vitamins and relished by all livestock, particularly hogs and poultry. Peas and Hairy Vetch supply proteins for growth and warmth in cold weather and enrich the soil with nitrogen. The ideal nurse crop for seeding permanent pasture mixtures. Drill 100 lbs. per acre.

100-lb. bag, \$8.50; 5-bag lots, \$8.25

Wood's Grain Hay Mixture

Makes bumper crops of nutritious hay, easy to cure, relished by all livestock. A balanced ration of protein, vitamins and other food elements. Much more productive and palatable than oats or any other crop sown alone. Ideal nurse crop for seeding permanent grass and clover, as it comes off early. Sow 100 lbs. acre. Fertilize well.

100-lb. bag, \$8.50; 5-bag lots, \$8.25 f.o.b.

Clover and Grass Seeds

All Alfalfa, Kenland, Red Clover and Mammoth Clover packed in 60-lb. bags

	Prices per lb. F.O.B.				Postpaid Prices			
	100 lbs.	25 to 99	3 to 24	1 to 2	25 lbs.	10 lbs.	5 lbs.	1 lb.
CRIMSON CLOVER , Imported ...	\$.25	\$.27	\$.29	\$.35	\$8.25	\$3.65	\$1.95	\$.65
ALFALFA , Kansas Grown43	.45	.47	.50	12.75	5.45	2.85	.80
Oklahoma Approved (bu. bags)	.42	.44	.46	.50	12.50	5.35	2.80	.80
Certified Atlantic, 99½% pure, (bu. bags)63	.65	.68	.75	17.75	7.55	3.90	1.05
Cert. Williamsburg (bu. bags)	.63	.65	.68	.75	17.75	7.55	3.90	1.05
Certified Buffalo (bu. bags)45	.47	.49	.55	13.25	5.65	2.95	.85
LADINO CLOVER , California Grown								
Certified Blue Tag (50-lb. bags)	.80	.83	.86	.90	22.25	9.35	4.80	1.20
WHITE DUTCH CLOVER	1.00	1.03	1.07	1.15	27.25	11.45	5.85	1.45
Cert. Perm. Pasture White Clover	1.05	1.08	1.12	1.20	28.50	11.95	6.10	1.50
New Zealand White Clover	1.05	1.08	1.12	1.20	28.50	11.95	6.10	1.50
WOOD'S DIXIE WHITE CLOVER	1.00	1.03	1.07	1.15	27.25	11.45	5.85	1.45
WHITE SWEET CLOVER25	.27	.29	.35	8.25	3.65	1.95	.65
ALSIKE CLOVER , 8 lbs. acre..	.39	.41	.43	.45	11.75	5.05	2.65	.75
RED CLOVER , U. S. Grown53	.55	.58	.65	15.25	6.55	3.40	.95
Kenland (60-lb. bags)56	.58	.61	.65	16.00	6.85	3.55	.95
Certified Kenland (30-lb. bags)	.58	.60	.63	.70	16.50	7.05	3.65	.95
MAMMOTH CLOVER —Sapling ..	.53	.55	.58	.65	15.25	6.55	3.40	.95
BIRDSFOOT TREFOIL —Broadleaf	.65	.67	.70	.75	18.25	7.75	4.00	1.05
LESPEDEZA , 100-lb. bags, 25 lbs. acre								
Korean19	.20	.22	.25	6.50	2.95	1.60	.55
Korean, Dodder Free20	.21	.23	.25	6.75	3.05	1.65	.55
Kobe—Sold Out								
Sericea, Scarified45	.47	.49	.55	13.25	5.65	2.95	.85
Bicolor Lespedeza No. 101	1.35	1.39	1.43	1.50	36.25	15.05	7.65	1.80
HAIRY VETCH , 25 lbs. acre....	.19½	.21	.23	.25	6.75	3.05	1.65	.55
AUSTRIAN WINTER PEAS08½	.09	.11	.15	3.75	1.85	1.05	.45
DWARF ESSEX RAPE14	.15	.17	.20	5.25	2.45	1.35	.50

GRASS SEEDS

TIMOTHY , 15 lbs. acre19½	.21	.23	.25	6.75	3.05	1.65	.55
RYE GRASS —Domestic13	.14	.16	.20	5.00	2.35	1.30	.50
Certified Blue Tag, Perennial...	.27	.29	.31	.35	8.75	3.85	2.05	.65
ORCHARD GRASS , Onion Free..	.29½	.32	.34	.40	9.50	4.15	2.20	.70
ORCHARD GRASS , Trace Onion	.25½	.28	.30	.35	8.50	3.75	2.00	.65
MERION BLUE GRASS , \$3.50 per lb.					89.00	35.70	17.95	3.75
KY. BLUE GRASS , 87% pure..	.58	.60	.63	.70	16.50	7.05	3.65	.95
RED TOP or HERDS , 92% pure..	.75	.78	.81	.85	21.00	8.85	4.55	1.15
96% Pure80	.83	.86	.90	22.25	9.35	4.80	1.20
98% Pure83	.86	.89	.95	23.00	9.65	4.95	1.25
POA TRIVIALIS60	.62	.65	.70	17.00	7.25	3.75	1.00
CHEWING'S FESCUE35	.37	.39	.45	10.75	4.65	2.45	.75
CREeping RED FESCUE35	.37	.39	.45	10.75	4.65	2.45	.75
KY. 31 FESCUE , Cert., 99% pure	.18½	.20	.22	.25	6.50	2.95	1.60	.55
KY. 31 FESCUE , 99% pure15½	.17	.19	.25	5.75	2.65	1.45	.50
MEADOW FESCUE35	.37	.39	.45	10.75	4.65	2.45	.75
BENT GRASS —Certified Astoria.	1.05	1.08	1.12	1.20	28.50	11.95	6.10	1.50
Certified Highland Bent85	.88	.91	.95	23.50	9.85	5.05	1.25
Highland Bent80	.83	.86	.90	22.25	9.35	4.80	1.20
BERMUDA GRASS —Unhulled ..	.32	.34	.36	.40	10.00	4.35	2.30	.70
Hulled45	.47	.49	.55	13.25	5.65	2.95	.85
DALLIS GRASS —Australian—Available in September.								
CARPET GRASS —Domestic35	.37	.39	.45	10.75	4.65	2.45	.75
WOOD'S PERMANENT PASTURE and HAY MIXTURES 1 to 8 ..	.32	.34	.36	.40	10.00	4.35	2.30	.70
SOUTHERN PERMANENT MIX- TURE No. 1232	.34	.36	.40	10.00	4.35	2.30	.70
GRAIN PASTURE MIXTURE ..	.08½	.10	.12	.15	4.00	1.95	1.10	.45
GRAIN HAY MIXTURE08½	.10	.12	.15	4.00	1.95	1.10	.45

LAWN GRASSES

	Prices per lb. F.O.B.				Postpaid Prices			
	100 lbs.	25 to 99	3 to 24	1 to 2	25 lbs.	10 lbs.	5 lbs.	1 lb.
SHADY PARK82	.85	.88	.95	22.75	9.55	4.90	1.25
EVERGREEN80	.83	.86	.90	22.25	9.35	4.80	1.20
EMERALD PARK61	.63	.66	.70	17.25	7.35	3.80	1.00
SUPERGREEN ,								
Contains Merion Blue Grass....	1.05	1.08	1.12	1.20	28.50	11.95	6.10	1.50
MAYFAIR38	.40	.42	.45	11.50	4.95	2.60	.75
Dixie54	.56	.59	.65	15.50	6.65	3.45	.95
COASTAL51	.53	.56	.60	14.75	6.35	3.30	.90
WINTER-GREEN33	.35	.37	.40	10.25	4.45	2.35	.70

T. W. Wood & Sons warrant to the extent of the purchase price, that Seeds, Bulbs and Plants sold are as described on the container, within recognized tolerances. We give no other or further warranty, express or implied.

POSTPAID PRICES apply to Va., N. C., W. Va., Md., Del., N. J., Penn.

POSTAGE ON FIELD SEED TO OTHER STATES: To S. C., Ga., Ky., Tenn., Ohio, Ind., N. Y., New England and Mich., add 5¢ per pound to postpaid prices. To Ala., Ark., Fla., Ill., Iowa, La., Miss., Mo. and Wis., add 7¢ per pound. To Texas, Okla., Kansas and Neb., add 9¢ per lb. to postpaid prices.

POSTAGE DOES NOT INCLUDE EXPRESS OR FREIGHT CHARGES

WOOD'S CRIMSON CLOVER



HIGHER
PURITY
FREER OF
WEEDS
BRIGHTER
SEED
HIGH
GERMINATION
BETTER
STANDS

T. W. WOOD & SONS
RICHMOND, VA.
SEEDSMEN SINCE 1879

LADINO CLOVER

California Grown

Only Cert. California and Oregon Ladino is eligible for P.M.A. Cert. Southern grown Ladino is cheaper but is high in volunteer White Clover. Ladino is the most nutritious, palatable and productive year round pasture legume. Its peak growth is in early spring and fall, when native grasses are short. Is so rich it may cause bloating unless grasses are grown with it. Sow 1 to 2 lbs. Ladino with 10 lbs. of orchard grass or tall fescue, in early fall. Add 2 lbs. of Red Clover and 5 lbs. of Alfalfa for more summer pasture. Wood's Permanent Pasture and Hay Mixtures contain all these with additional grasses and clovers for maximum year 'round production and highest feed value, but can not cause bloat.

KANSAS ALFALFA

U. S. Verified Origin

Premium quality. Eligible for P.M.A. For years Kansas has been recommended by the U.S.D.A. and Southern state experiment stations, where it has made top yields, persisted longer, resisted diseases and winters. Williamsburg, Improved Kansas, will be available October 15th.

Alfalfa lasts for years, improves soils and produces the greatest yields of hay, pasture and silage, higher in protein, minerals and feed value, essential to all livestock. Pasture yields treble by adding Alfalfa. At V.P.I. the first cutting of Ladino and Orchard was 657 lbs. of good forage and 375 lbs. of weeds. When alfalfa was added good forage was 1,825 lbs. and weeds 35 lbs. Put alfalfa on deep well drained soils. Use 1,000 lbs. of borated 2-12-12 at seeding and 800 lbs. each spring. Inoculate and sow 25 lbs. per acre in August or September on a firm seedbed; cover one-fourth inch; cultipack or drag.

TURNIP and RUTABAGA

Turnips should be planted in August, the salad varieties in August or September. Plant either broadcast or in drills 1 to 1½ feet apart, cover ½ inch deep and thin out. One ounce plants 100 feet of drill, 1½ lbs. plants one acre in drills; 2 lbs. one acre broadcast; salad varieties 3 lbs. to the acre.

PRICE All varieties unless otherwise quoted, Pkt. 10¢; oz. 15¢; ¼ lb. 40¢; ½ lb. 60¢; 1 lb. \$1.00, postpaid.

445. EXTRA EARLY WHITE MILAN. Pure white. Pkt. 10¢; oz. 20¢; ¼ lb. 55¢; ½ lb. 90¢; 1 lb. \$1.50, postpaid.

446. EXTRA EARLY PURPLE TOP MILAN—White with purple top. Pkt. 10¢; oz. 20¢; ¼ lb. 55¢; ½ lb. 90¢; 1 lb. \$1.50, postpaid.

450. IMPROVED PURPLE TOP WHITE GLOBE
Handsome appearance and extra fine quality account for the universal popularity of our splendidly bred strain. Globe shaped, of good size, the upper part purple, the lower part pure white, with fine grained, tender, pure white flesh. For table use it is best when about three inches across; but for stock feeding it should be full grown. Pkt. 10¢; oz. 20¢; ¼ lb. 45¢; ½ lb. 75¢; 1 lb. \$1.25, postpaid.

449. MAMMOTH PURPLE TOP WHITE GLOBE. Makes large, globe-shaped roots, white with purple top, a big yielder; fine for the table, market and stock feeding.

447. EARLY RED or PURPLE TOP—A fine-grained, sweet, tender, white turnip, with purple top; a quick grower.

452. WHITE EGG—Quick growing, pure white, sweet flesh.

453. LARGE WHITE NORFOLK GLOBE—Large, round, white roots for table and stock.



454. POMERANIAN WHITE GLOBE—Extra large round, pure white, fine turnip.

448. EARLY WHITE FLAT DUTCH—Like No. 447, except it is pure white.

457. LARGE AMBER or YELLOW GLOBE. Fine grained, solid, sweet and tender.

456. PURPLE TOP YELLOW ABERDEEN. Hardy; a good yielder; a splendid keeper.

458. GOLDEN BALL—One of the best and sweetest yellow turnips.

451. LONG WHITE COWHORN—Often grows 12 to 16 inches long; fine for stock.

461. MIXED TURNIP SEEDS—Fine home garden mixture of all varieties.

Salad Turnips

462. SHOGOIN (Japanese Salad)—Insect resistant; can be grown in hot weather.

459. SOUTHERN PRIZE—The most popular turnip grown for greens; hardy.

460. SEVEN TOP—The standard salad turnip of the South; cold resistant.

Rutabaga or Swede

465. IMPROVED PURPLE TOP YELLOW—Long Island strain; uniformly large and of the best quality. Pkt. 10¢; oz. 20¢; ¼ lb. 45¢; ½ lb. 75¢; 1 lb. \$1.25, postpaid.

466. PURPLE TOP YELLOW—The standard strain; good keeper and large yielder.

Attention!

POULTRYMEN—DAIRYMEN—FARMERS—HOUSEWIVES
SIMPLEST FLY KILLER IN HISTORY!

FLY FLAKES



NOTHING TO MIX—NO SPRAYING—NO DUSTING—NO MUSS

**EASY—NO SPRAYING—SCATTER BY HAND!
FAST—KILLS IN MINUTES (Three to Five Minutes)
DOUBLE ACTION—KILLS MAGGOTS TOO!**

**CONTAINS POWERFUL ATTRACTANTS!
LASTING—KILLS FOR DAYS!
KILLS RESISTANT FLIES**

1-lb. Shaker Can
2-lb. Bag
5-lb. Bag
10-lb. Bag
25-lb. Drum

	Postpaid	Not Postpaid
	\$1.20	\$.98
	1.30	.89
	2.25	1.79
	3.95	3 25
	9.00	7.75

FLY FLAKES are small and flat grey grains sold in a form ready for use against both adult and maggot stages of house flies, blow flies and certain related species. No mixing or measuring of ingredients is necessary. No sprayer, duster or sprinkler equipment of any kind is required. Simply scatter **FLY FLAKES** by hand or with the shaker can.

HOW TO USE—Simply scatter by hand where flies congregate. Do not pile the **FLY FLAKES**! Scatter them! The secret to both quick and lasting reduction of flies is: first, scatter over enough of the area that all the flies have

an opportunity to feed upon or touch the particles; and, second, also treat as many places as possible where the bait may remain dry and uncovered to kill for days, even weeks. Repeat when needed.

GARBAGE DUMPS, ETC.—Scatter by hand or with a rotary hand duster onto garbage or wherever the flies congregate at 2 to 4 oz. per 100 square feet. Against maggots use as discussed above. Trap areas such as two or more shades at least fifteen feet square or two or more sides of the dump with some garbage and **FLY FLAKES** underneath are very effective in hot summer weather.

T. W. WOOD & SONS, Seedsmen,

AUGUST 1, 1955

Richmond, Va.

Wood's Double Cleaned, Treated Seed Grains

GROWN FROM REGISTERED OR CERTIFIED STOCK SEED 99% PURE

Double Cleaned. New Bags. High Germination. 99% Pure

We Ceresan Treat all Rye, Wheat, Oats and Barley to insure better stands and disease-free crops.

We grow many thousand acres from the finest Registered or Certified stock. To avoid mixing in the drill or combine, only one variety of a crop is grown on any one farm. No crop is planted in a field where other small grain grew last season. All fields are carefully rogued and fields inspected for certification.

We breed small grains in Va., N. C., and S. C. for high yields and resistance to disease, cold and ledging. Our new strains are tested by experiment stations through the South who report most favorably.

BEARDLESS WHEAT

Plant 1½ bu. per acre. 2-bushel bags. Treated.	20-bu. Lots	Per bu., 60 lbs.
ATLAS 66	\$2.90	\$2.95
LEAP'S PROLIFIC	2.90	2.95
REDHART	2.95	3.00
SENECA	2.95	3.00
THORNE	2.90	2.95

BEARDED WHEAT

FULCASTER	2.95	3.00
V.P.I. 131	2.95	3.00
NUDEL	2.95	3.00

BARLEY TREATED. Sow 2 bus. per acre 2-bu. bags. Bu. 48 lbs. 20-bu lots

	Bu.
WOOD'S IMPROVED BEARDLESS.....	\$1.95 \$2.00
COLONIAL II	1.75 1.80
CERTIFIED COLONIAL II	1.95 2.00
REGISTERED COLONIAL II	2.25 2.30
WONG	1.75 1.80
CERTIFIED WONG	1.95 2.00
REGISTERED WONG	2.25 2.30

WOOD'S WINTER OATS

Sow 2 bus. per acre. TREATED. New 3-bus. bags.	30-bu. Lots	Per bu. 32 lbs.
ARLINGTON	\$1.45	\$1.50
CERTIFIED ARLINGTON	1.65	1.70
FORKEDEER	1.45	1.50
CERTIFIED FORKEDEER	1.65	1.70
FULGRAIN	1.35	1.40
FULGRAIN 3	1.35	1.40
CERTIFIED FULGRAIN 3	1.55	1.60
FULWOOD	1.45	1.50
LEE COLD PROOF	1.45	1.50
CERTIFIED LEE COLD PROOF	1.65	1.70
VICTORGRAIN	1.40	1.45
WOODGRAIN	1.40	1.45
ABRUZZI RYE	2.35	2.40



SENECA WHEAT is a twin sister of Thorne, identical except it yields more, has higher test weight per bu., best grain quality, brings a better price, has less mixture and disease, and is replacing it. It looks like Thorne, big long solid heads, copper color, medium tall, very stiff straw, resists storms, winter, mosaic and loose smut; stools well. Virginia recommends it. Low in lodging.

THORNE, most popular wheat in the Upper South, is smut, mosaic, mildew and winter resistant. Stands up well; combines easy; large heads; big, plump grain, good milling quality. Recommended in North Carolina mountains, where it outyielded other wheats seven years in experiment station tests, was the most winter hardy and had the strongest straw.

Atlas 66 Wheat

Atlas has made record yields and is recommended from Louisiana to Maryland. It has very dark green foliage, vigorous fall and winter growth, and is the best for winter pasture. It has stiff medium tall straw, easy to combine.

Wood's Improved Beardless Barley

A selection from Va. Hooded Barley. Outstanding for it's vigorous growth in winter. It furnishes more winter grazing than Rye or other Barley. The long, big Beardless heads and the very tall leafy stalks make it far superior to other barleys for Hay Mixtures. Recommended for stock and poultry. Best for grazing and hay.

Colonial II Barley

Resistant to smut, disease and mildew, and tolerant to rust. It is awnless, has short, stiff straw, ideal to combine. Heavy yielding with high test weight per bushel.

Fulwood Oats

133.3 Bushels Per Acre. Shortest Oatt in the North Carolina and Virginia official tests, exceptionally high yielding, good standing ability, plump kernels of good quality, early maturing, excellent nurse crop for Lespedeza, recommended for rich soils or high fertilization, where most other oats will lodge under such conditions. Seems to have more winter hardiness than some oats of that maturity.

Our supply of Fulwood is very limited. Due to the unexpected demand last year would suggest that you place your orders early for this outstanding new oat.

Woodgrain Oats

A new variety formerly tested as Fulgrain 7. Outstanding in yield, standability and good quality. It is about the same maturity as Fulgrain, but has outyielded Fulgrain consistently in our tests.

Arlington Oats

High yielding both for grain and hay. They are more winter resistant than many varieties and can be planted later. They are disease resistant, grow off fast in the fall, have a wide leaf and easy to combine.



BEARDED FULCASTER WHEAT

Many farmers still prefer Bearded Wheat. Less disease, can stand poorer growing conditions than smooth wheat and always gives good quality.

Our Fall Catalog Will Be Ready in September
Be Sure to Write for Your Copy

WOOD'S SEED INOCULATION

GROUP 1 Specify Group	f.o.b. Postp'd
Alfalfa, Sweet Clover, Bur Clover and Black Medic	1 bu. \$.55 \$.70 2½ bu. 1.10 1.25
GROUP 2—CLOVERS , Crimson, Red, Alsike, Mammoth, Ladino, Dixie, White and White Dutch	1 bu. .55 .70 2½ bu. 1.10 1.25
LADINO CLOVER	10 lbs. .25
GROUP 7—VETCH, PEAS	1 bu. .40 .55 100 lbs. .55 .75
GROUP 8—Garden Combination: Beans, Peas, Sweet Peas, Lupine	5 lbs. .15 .20
BIRDSFOOT TREFOIL	10 lbs. .25 .30 1 bu. .75 .90

FERTILIZERS

WOOD'S SPECIAL 5-10-5 —5 lbs. 40¢; 10 lbs. 65¢; 25 lbs. \$1.10; 50 lbs. \$1.90; 100 lbs. \$2.90.
VIGORO 6-10-4 —5 lbs. 55¢; 10 lbs. 95¢; 25 lbs. \$1.70; 50 lbs. \$2.55; 100 lbs. \$4.85
INSTANT VIGORO 19-28-14 —8 ozs. 80¢; 1 lb. \$1.13; 3 lbs. \$3.00; 25 lbs. \$13.35.
AZALEA and CAMELLIA VIGORO —5 lbs. 58¢; 10 lbs. \$1.05; 25 lbs. \$1.90; 100 lbs. \$5.75.
GOLDEN VIGORO —Does not burn. 50 lbs. \$3.75.
STEAMED BONE MEAL —5 lbs. 60¢; 10 lbs. \$1.00; 25 lbs. \$2.00; 50 lbs. \$3.50; 100 lbs. \$6.50.
HYDRATED LIME —10 lbs. 35¢; 50 lbs. 85¢.
MILORGANITE —All Organic. 25 lbs. \$1.50; 50 lbs. \$2.50; 100 lbs. \$4.00.
SHEEP OR COW MANURE —25 lbs. \$1.15; 50 lbs. \$2.00; 100 lbs. \$4.00.
FARMANURE —7½ lbs. 60¢; 25 lbs. \$1.40; 50 lbs. \$2.50.
PEAT MOSS —½ bale, \$2.75; bale, \$4.95; 5-bale lots, \$4.90 bale.
BLACK FOREST PEAT HUMUS —The Natural Soil Conditioner: 25 lbs. \$1.60; 50 lbs. \$2.50; 100-lb. bag, \$4.50. In plastic lined bags.
KRILIUM —Lb. \$1.39; 5 lbs. \$4.95. Postpaid, Lb. \$1.65; 5 lbs. \$5.40.
FOLIUM —Soluble Plant Food. Lb. \$1.25; 5 lbs. \$4.50. Postpaid, Lb. \$1.50; 5 lbs. \$5.00.

Prices of Fertilizers F.O.B. Richmond only. Cannot be mailed

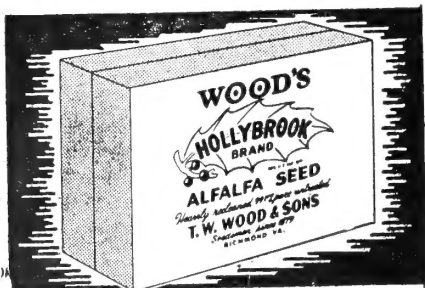

Wood's Hollybrook Brand Alfalfa Seed for Making Tea

USED FROM COAST TO COAST

For years we have received orders for untreated alfalfa seed to make tea. Thousands order regularly saying it gives great relief. We select the finest bright golden seed, untreated, highest quality, practically 100% pure. Double boxed to prevent contamination. Directions in each package.

Postpaid: 1-lb. box, \$1.95; 5 boxes, \$9.00

Seymour Seedkaster

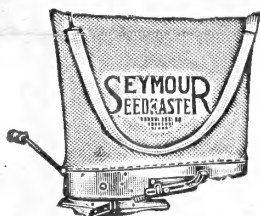

By mail postpaid, \$6.15. Not postpaid, \$5.70

The Seymour Seedkaster is built of pressed Zinc-grip Steel; the body is one piece of deep drawn steel without a seam or weld; the gears are sealed within a dust-proof chamber; lubricated so they will operate indefinitely without oiling. The Seedkaster is capable of distributing fertilizer as well as all seeds; capacity 18 quarts.

Wood's Poultry, Dog & Hog Feed

WOOD'S FEEDS—Mash and Mixed Feeds in Print Cloth Bags FOR MAKING DRESSES, CURTAINS, ETC.

Store Door Delivery 10¢ Per Bag Less on Mash and Mixed Grain Feed			
CHICKEN FEEDS:	F.O.B. Richmond.	10 lbs.	50 lbs. 100 lbs.
HOLLYBROOK LAYINSH MASH	\$.60	\$2.50 \$4.70
HOLLYBROOK STARTING AND GROWING MASH60	2.55 4.80
PAMUNKEY SCRATCH55	2.25 4.15
Includes Cracked Corn, Wheat, etc., but no Grit.			
50-50 SCRATCH50	2.15 4.00
HOLLYBROOK CHICK GRAINS60	2.40 4.40
HOLLYBROOK DEVELOPING FOOD60	2.30 4.30
PAMUNKEY PIGEON, With Corn70	3.05 5.85
HOLLYBROOK PIGEON, No Corn75	3.65 7.00
CRACKED YELLOW CORN55	2.15 3.85
WHOLE YELLOW CORN55	2.00 3.75
SUNFLOWER (For Feed), Dark Striped	1.80	8.00 13.00
POULTRY GRIT (Coarse), Medium, Fine)—10 lbs. 20¢; 80-lb. bag, \$1.20.			
OYSTER SHELLS—For Poultry20	.75 1.40
FAUST PIGEON HEALTH GRIT35	1.50 2.90
RABBIT PELLETS75	2.90 5.60
HOLLYBROOK 16% PIG AND HOG FEED—\$4.40 per 100 lbs.			

WOOD'S BIRD SCATTER FOOD—2 lbs. 35¢; 5 lbs. 75¢; 10 lbs. \$1.50; 50 lbs. \$6.50; 100 lbs. \$12.00.

HEAVY WHITE OATS—\$3.85 per 100-lb. bag.

POULTRY WHEAT—\$4.00 per 100-lb. bag.

DOG FOODS

	F.O.B. Richmond:	5 lbs.	10 lbs.	25 lbs.	50 lbs.	100 lbs.
HUNT CLUB DOG FOOD MEAL	\$.65	\$1.25	\$2.65	\$5.10	\$9.95
PARD DOG FOOD—Swift's: 1-lb. can, 17¢; 1 dozen cans, \$1.90; case of 48 cans, \$7.40.						
SERGEANT'S SKIP BATH—16 ozs. 79¢; postpaid, \$1.00.						

SONGSTER FOOD—A well balanced mixture of plain canary and bird rape. By mail postpaid, 1-lb. pkg. 60¢; 5 lbs. \$1.95; 10 lbs. \$3.45. Not postpaid, 1-lb. pkg. 35¢; 5 lbs. \$1.50; 10 lbs. \$2.75.

PLAIN CANARY SEED—By mail postpaid, 1 lb. 60¢; 5 lbs. \$1.95; 10 lbs. \$3.45; Not postpaid, 1 lb. 35¢; 5 lbs. \$1.50; 10 lbs. \$2.75.

LOVEBIRD AND PARAKEET SEED (With Hulled Oats)—By mail postpaid, 1 lb. 60¢; 5 lbs. \$1.70; 10 lbs. \$3.00. Not postpaid, 1 lb. 35¢; 5 lbs. \$1.25; 10 lbs. \$2.35.

HEMP SEED—By mail postpaid, 1 lb. 50¢; 5 lbs. \$1.50; 10 lbs. \$2.70. Not postpaid, 1 lb. 25¢; 5 lbs. \$1.10; 10 lbs. \$2.00.

BIRD MILLET—Postpaid, 1 lb. 45¢; 5 lbs. \$1.15; 10 lbs. \$2.05; 25 lbs. \$4.25. Not postpaid, 1 lb. 15¢; 5 lbs. 13¢ lb.; 25 lbs. 11¢ lb.

BIRD RAPE—By mail postpaid, 1 lb. 50¢; 5 lbs. \$1.55; 10 lbs. \$2.70; 25 lbs. \$5.25. Not postpaid, 1 lb. 25¢; 5 lbs. 22¢ lb.; 10 lbs. 20¢ lb.

FISH FOOD—For Pools. By mail postpaid, 1-lb. carton, \$1.00. Not postpaid, 75¢.

FISH FOOD—For Aquarium and Bowls. By mail postpaid, ¼-oz. pkg., 15¢ Not postpaid, 10¢.

WOOD'S BABY CHICKS

	Postpaid Prices	Per 25	Per 50	Per 100
WHITE ROCKS	\$5.00	\$8.50	\$16.00
NEW HAMPSHIRE REDS	5.00	8.50	16.00

VEGETABLE PLANTS—Not Sent C.O.D.

LATE CABBAGE PLANTS—Late Flat Dutch. \$1.00 per 100; 500 for \$4.20; \$6.40 per 1,000.

ONION SETS

WHITE and YELLOW—Available for shipment First of September.

SEED TREATMENTS

	Not Postpaid	Postpaid
Ceresan M—(For Wheat, Oats, Barley, Rye)		
14 oz. cans\$ 1.60	\$1.90
3 lb. cans 4.45	4.75
40 lb. drums 44.95	
100 lb. drum 106.60	
Ceresan, New Improved (for Wheat)		
1 lb. cans 1.60	1.90
100 lb. drum 102.85	
Ceresan M-2X—Slurry Treatment for Wheat, Rye, Barley, Oats, Cotton		
5 lb. cans 10.70	11.20

Cyclone Seed Sower

The Cyclone is a splendid seed sower that will pay for itself in a few days in the time it will save, besides sowing grass and clover seeds and grain of all kinds faster and more evenly and uniformly than is possible by hand. It will sow as fast as you can walk, and the quantity can be regulated to any amount to the acre.



By mail postpaid, \$4.55. Not postpaid, \$4.15