

de

~~2207~~  
SB115  
290664  
R

REF/RAR

1955-1956

SEASON

# Cottage Hill Nursery

LIBRARY  
REC'D  
\* SEPT 4 1955  
U. S. Department of Agriculture

CURRENT RECORDS

AUG 15 '55

USDA LIBRARY

## WHOLESALE PRICE LIST

- AZALEAS
- CAMELIAS
- SASANQUAS
- ORIENTAL MAGNOLIAS
- BROADLEAF EVERGREENS
- CONIFERS

# Cottage Hill Nursery



HUNTER H. BOULO, MANAGER

AZALEA ROAD

RT. 4, BOX 130, MOBILE, ALABAMA

TELEPHONE: GA 6-0872      NIGHT TELEPHONE: GR 9-5692



## **IF WE SOUND LIKE**

### **WE'RE BRAGGING . . .**

#### **PLEASE PARDON US!**

But we are very proud of our lining-out stock. With us, the growing of top-quality liners is a specialized business — not just a sideline. From the beginning of our nursery some ten years ago we have specialized in this field, and we now feel that we can supply you with some of the best liners to be found anywhere.

Our Dowfume MC2 fumigated beds have a high peat moss content, are all under sprinkler system, and we maintain a carefully supervised program of fertilizing and spraying. These factors combine to give you good healthy plants with wonderful fibrous root systems, strong stems and branches, and rich-green foliage.

We invited you to compare our liners with any others you may have been using.

With the high cost of transportation on finished stock, we urge you to consider the savings you will effect by growing your own — from our fine liners — either in containers or in the field.

The demand for container-grown stock is steadily increasing. Place your order with us early and be sure of having nice stock on hand for next season's sales.

#### **COTTAGE HILL NURSERY**

**RT. 4, BOX 130**

**MOBILE, ALABAMA**

# INDEX

	Pages
Broadleaved Evergreens .....	4-11
Conifers .....	12-13
Container-Grown Ornamentals .....	14
Azaleas .....	15-18
Container-Grown Azaleas .....	19
Container-Grown Camellias and Sasanquas .....	20-21
Camellia and Sasanqua Grafts, B&B .....	21
Camellia and Sasanqua Liners .....	22-25
Description of Camellia and Sasanqua Varieties	26-31

# Terms of Sale

## Conditions

We accept all orders on condition that they shall be void should injury beyond our control befall the stock. All quotations are subject to prior sale of stock. Prices listed cancel all previous quotations.

## Prices

Five and fifty of one variety and size at the 10 and 100 rate respectively. We cannot accept orders for less than five of any one variety, or size of lining-out stock.

All prices are net F.O.B. our nursery. No charge is made for packing orders for lining-out stock, whether bed-grown or potted, but packing is charged at cost on orders for B&B or container-grown stock.

## Payments

Cash with order. C.O.D. shipments will be made only when a twenty-five per cent deposit accompanies order.

## Booking Orders

Booked orders will not necessarily be binding on us unless buyer either takes delivery or confirms order with a deposit of 25% on or before January 1st.

## Claims

All claims must be made immediately upon receipt of stock. We shall be glad to adjust any mistake made by us, but in no case will our liability exceed the purchase price.

## Transportation

All prices F.O.B. Mobile. We make no charge for delivery to carrier, but our liability ceases when goods are turned over to carrier, and risks and costs of transportation belong to purchaser.

We are open for business from 7 A. M. to 4 P. M. on week days, Saturdays till noon, and no business on Sundays. You are cordially invited to visit us during our business hours.



## Broad-Leaved Evergreens

Abbreviations:

S, Seedlings; CT, Cuttings Transplanted; BR, Bare-rooted.

### Abelia Edward Goucher

Comparatively new Abelia, similar to the well-known Abelia Grandiflora, with larger and darker pink flowers. Good, compact spreading habit of growth.

### Abelia Grandiflora

Very popular plant for hedge or mass planting, with glossy leaves and pinkish white trumpet shaped flowers borne in profusion during the summer.

	Each	10	100
6- 8" C. T. -----	---	\$1.50	\$10.00
8-12" C. T. -----	---	1.75	12.50
12-18" C. T. -----	---	2.25	17.50

### Aucuba Japonica

Compact, rather slow growing evergreen with large shiny leaves.

6- 8", 2 Yr. Seedlings -----	---	2.00	15.00
8-12", 2 Yr. Seedlings -----	---	2.50	20.00
Gallon Cans -----	.50		

### Buxus Harlandi

Dark green, narrow leaved, compact, slow grower but faster than Buxus Sempervirens, and will stand hot summers of the Gulf Coast, but is also very hardy. By far the best Boxwood for the South.

### Buxus Japonica

Fairly fast-growing Box with light-colored round leaves. Grows well in full sun. 6-8" and 8-12".

4- 6" C. T. -----	---	1.25	8.50
6- 8" C. T. -----	---	1.50	10.00
8-12" C. T. -----	---	2.00	15.00
Gallon Cans (Harlandi) -----	.50	.	

### **Callistemon Rigidus (Bottlebrush)**

Compact bush with narrow, stiff leaves. Bright red bottle brush shaped flowers in spring and summer.

	Each	10	100
2 1/4" pots .....	---	\$2.00	\$15.00
3" pots .....	---	2.50	17.50
Gallon Cans .....	.50	.	.

### **Cleyera Japonica**

A fine evergreen shrub of wide adaptabilities. Has rather thick, glossy leaves which are brownish red when young, turning dark green at maturity. A tall upright grower, but compact, with creamy white fragrant flowers.

6- 8" C. T. ....	---	1.75	12.50
8-12" C. T. ....	---	2.25	17.50

### **Euonymus Patens**

One of the most popular breadleaved Evergreens. Low shrub with good foliage and clusters of red berries in the winter.

6-8" C. T. ....	---	1.50	10.00
-----------------	-----	------	-------

### **Eurya Japonica**

Low growing evergreen, having elongated narrow leaves with well-defined midrib of bright green. Small greenish-white flowers followed by black fruits. Stands shade well.

6- 8" C. T. ....	---	1.50	10.00
8-12" C. T. ....	---	1.75	12.50
12-18" C. T. ....	---	2.00	15.00

### **Gardenia Mystery**

Well-grown Cape Jasmine, with much larger and more attractive flowers than the old type.

6- 8" C. T. ....	---	1.25	8.50
8-12" C. T. ....	---	1.50	10.00
12-18" C. T. ....	---	1.75	12.50
Gallon Cans .....	.50	.	.

### **Gardenia Radicans**

Dwarf growing, small leaved, almost creeping Cape Jasmine, with small, very fragrant flowers.

### **Gardenia Stricta Nana**

A little taller grower than the Gardenia Radicans, and has larger flowers. This Gardenia is very hardy, withstanding severe winter of Dallas, Texas, section without protection. Excellent variety, but supply is limited.

#### **Prices of above two Gardenias:**

6- 8" C. T. ....	---	1.25	8.50
8-12" C. T. ....	---	1.50	10.00
Quart Cans .....	.25	.	.

## Hydrangea Hortensia

French Hydrangea with huge spikes of blue or pink flowers, depending upon soil conditions, in early summer. They do best in partially shady locations with plenty of moisture.

	Each	10	100
Gallon Cans .....	\$ .50		

## Ilex Cassine Angustifolia

Medium size shrub with narrow long leaves. Even young plants will bear red berries profusely. 8-10", 10-15" and gallon cans.

## Ilex Crenata Convexa (Bullata)

Slow, but compact grower with glossy convex leaves. Very desirable for hedge or low foundation plantings, and very hardy. Liners and gallon cans.

## Ilex Crenata Microphylla

Similar to the Convexa, with less convexed leaves which are more glossy. A very compact grower. The best type small-leaf Ilex. Liners.

## Ilex Vomitoria Femina (Berry-Bearing Yaupon)

Compact, twiggy shrub with small oblong leaves and bright red berries in profusion. Seedlings will not all bear, but these are cuttings grown from female plants. Can be sheared in any form. 8-10", 10-15".

Prices of above four Ilex:

6- 8" C. T. ....	---	1.75	12.50
8-10" C. T. ....	---	2.00	15.00
10-15" C. T. ....	---	2.25	17.50
Gallon Cans .....	.50		.

## Ilex Crenata Helleri

Very compact low growing Ilex, with thick, dense foliage of very small leaves.

2¼" pots, 6-8" .....	---	2.00	15.00
Gallon Cans .....	.60		



### **Ilex Crenata Rotundifolia**

Roundish, dark green leaves of compact growth, similar to Boxwood. Will make excellent plant for medium size hedge or foundation planting.

	Each	10	100
Well-rooted cuttings .....	---	\$ .75	\$ 5.00
6- 8" C. T. ....	---	1.50	10.00
8-10" C. T. ....	---	1.75	12.50
10-15" C. T. ....	---	2.00	15.00
Gallon Cans .....	.50		

### **Ilex Cornuta Burford (Chinese Holly)**

Very attractive Holly much in demand. Highly glossy, dark green leaves, usually with only one spine at the tip of the leaves. The large red berries make this Holly very showy.

6- 8" C. T. ....	---	1.50	10.00
8-12" C. T. ....	---	1.75	12.50
12-18" C. T. ....	---	2.00	15.00
2 $\frac{1}{4}$ " pots, 6- 8" .....	---	1.75	12.50
2 $\frac{1}{4}$ " pots, 8-12" .....	---	2.00	15.00
Gallon Cans .....	.50		

### **Ilex Opaca Femina (Berry-Bearing American Holly)**

This is an outstanding variety of American Holly, which, as far as we have been able to determine, has never been offered to the trade as a named variety. We consider it a very desirable variety. All of our cuttings were taken from heavy berry-bearing trees.

6- 8" C. T. ....	---	1.75	12.50
8-12" C. T. ....	---	2.25	17.50
12-18" C. T. ....	---	2.50	20.00
2 $\frac{1}{4}$ " pots, 8-12" .....	---	2.50	20.00
Gallon Cans .....	.50		

### **Ligustrum Lucidum Compactum (Wax Privet)**

Compact, fast growing shrub with glossy dark green leaves, thriving under adverse conditions. One of the most useful evergreens.

Well-rooted cuttings .....			3.00
6- 8" C. T. ....	---	1.25	8.50
8-12" C. T. ....	---	1.50	10.00
Gallon Cans .....	.50		

**Loquat (Eriobotrya Japonica)**

Hardy, medium sized evergreen tree, with large leaves which are coated with thick tiny gray hairs underneath. Clusters of fragrant white flowers followed by delicious yellow fruit of about plum size.

	<b>Each</b>	<b>10</b>	<b>100</b>
<b>Gallon Cans, 3-4'</b> .....	.50		

**Magnolia Fuscata**

Well-known Banana Shrub of old southern gardens. Rather difficult to transplant, and we advise partial defoliation and cutting back at the time of transplanting.

<b>12-18" C. T.</b> .....	---	<b>2.00</b>	<b>15.00</b>
<b>Gallon Cans</b> .....	.50		

**Magnolia Grandiflora (Bull Bay)**

This is generally considered the South's finest evergreen tree.

<b>Gallon Cans (2-3')</b> .....	.50
<b>3-Gallon Cans (4-5')</b> .....	1.50

**Magnolia Soulangeana**

This is the most popular of all the Oriental Magnolias. Small tree, literally covered with large, very showy flowers of pinkish color, blooming before leaves appear in early spring. Hardy in nearly all parts of the country, and much in demand.

<b>2 1/4" pots</b> .....	---	<b>3.00</b>	<b>25.00</b>
<b>12-18", 2 Yr. C. T.</b> .....	---	<b>4.00</b>	<b>35.00</b>
<b>18-24", 2 Yr. C. T.</b> .....	---	<b>4.50</b>	<b>40.00</b>
<b>2-3', 2 Yr. C. T.</b> .....	---	<b>5.00</b>	<b>45.00</b>

**Mahonia Bealei**

Very broad compound leaves spread out Nandina-fashion. Clusters of yellow flowers in winter, followed by dark purplish berries. An excellent plant in a partially shaded place.

<b>Gallon Cans</b> .....	.50
<b>Quart Cans</b> .....	.25

### **Nandina Domestica**

A very showy plant, with bright bronzy-red foliage in the winter, and large clusters of red berries. Our grading of Nandinas is by the spread of the leaves.

	Each	10	100
4- 6" S. _____	---	\$1.25	\$ 8.50
6- 8" S. _____	---	1.50	10.00
8-12" S. _____	---	2.00	15.00

### **Osmanthus Delavayi**

A comparatively new addition to the Osmanthus family, with small attractive foliage, and richly fragrant white flowers in the spring. Has graceful arching branches. 6-8" and 8-12".

### **Osmanthus Fortunei**

Medium size, compact grower with dark green saw-tooth edged leaves. Small creamy, fragrant flowers in the fall. Hardy in Tennessee. 2¼" pots, 6-8", 8-12", 12-18".

### **Osmanthus Fragrans (Sweet Olive)**

Compact medium size shrub with holly-like leaves. Clusters of small, creamy flowers are very fragrant. All sizes.

#### **Prices of above three Osmanthus:**

6- 8" C. T. _____	---	1.50	10.00
8-12" C. T. _____	---	1.75	12.50
12-18" C. T. _____	---	2.00	15.00
2¼" pots, 8-12" _____	---	2.00	15.00
Quart Cans _____	.25		
Gallon Cans _____	.50		

### **Photinia Glabra**

New growth is vivid red. Frequent pruning keeps this plant almost constantly in high color during the growing season. Propagated from highly colored plants, by cuttings.

6- 8" C. T. _____	---	1.50	10.00
8-12" C. T. _____	---	1.75	12.50
12-18" C. T. _____	---	2.00	15.00
Gallon Cans _____	.50		

### **Photinia Serrulata**

Shrub up to 20 feet. Serrulated leaves, dark green and shining above, yellowish green beneath. Stands fairly well in Washington, D. C.

6- 8" S. _____	---	1.50	10.00
8-12" S. _____	---	1.75	12.50
12-18" S. _____	---	2.00	15.00
Quart Cans _____	.25		

**Pieris Japonica (Andromeda)**

Beautiful evergreen that displays attractive characteristics in all seasons. Bears clusters of drooping white flowers in early spring, and the new growth in summer has a rosy-wine color. A good plant for a shady, moist location.

	<b>Each</b>	<b>10</b>	<b>100</b>
<b>Gallon Cans</b> .....	<b>\$.50</b>		

**Pittosporum Tobira**

Will do well in shade or sun; in clay or sand. Very useful for foundation plantings.

<b>4- 6" C. T.</b> .....	---	<b>1.25</b>	<b>8.50</b>
<b>6- 8 "C. T.</b> .....	---	<b>1.50</b>	<b>10.00</b>
<b>8-12" C. T.</b> .....	---	<b>1.75</b>	<b>12.50</b>
<b>2¼" pots</b> .....	---	<b>2.00</b>	<b>15.00</b>

**Pittosporum Tobira Variegata**

Pretty, variegated-leaved small plants are used extensively for dish gardens. Will do well under widely varying conditions as to shade and soil.

<b>4- 6" C. T.</b> .....	---	<b>1.50</b>	<b>10.00</b>
<b>6- 8" C. T.</b> .....	---	<b>1.75</b>	<b>12.50</b>
<b>8-12" C. T.</b> .....	---	<b>2.00</b>	<b>15.00</b>
<b>2¼" pots</b> .....	---	<b>2.50</b>	<b>20.00</b>

**Pyracantha Crenato-Serrata Graber**

(Graber's Firethorn)

Outstandingly new, good Pyracantha, with huge clusters of scarlet berries, around Christmas time.

**Pyracantha Coccinea Lalandi**

Upright grower with orange colored berries. Hardy in sections of New Jersey.

Prices of above two Pyracantha:

<b>6- 8" C. T.</b> .....	---	<b>1.50</b>	<b>10.00</b>
<b>8-12" C. T.</b> .....	---	<b>1.75</b>	<b>12.50</b>
<b>12-18" C. T.</b> .....	---	<b>2.00</b>	<b>15.00</b>
<b>2¼" pots, 8-12"</b> .....	---	<b>2.25</b>	<b>17.50</b>
<b>Gallon Cans</b> .....	<b>.50</b>		



### **Rosa Rouletti**

Miniature rose, with small rose-pink flowers profusely and continuously all growing season. Excellent for rock gardens or small pot planting. Our potted plants are well set with buds.

	Each	10	100
2 $\frac{1}{4}$ " pots .....	---	\$2.00	\$15.00
3" pots .....	---	2.25	17.50

### **Viburnum Odoratissimum**

Fast growing, large shrub with roundish light green leaves. Excellent screen plants.

6- 8" C. T. ....	---	1.25	8.50
8-12" C. T. ....	---	1.50	10.00

### **Viburnum Tinus**

Compact-growing shrub with small, shiny leaves and clusters of pinkish white flowers at terminals of shoots during winter months.

8-12" C. T. ....	---	2.00	15.00
------------------	-----	------	-------

# Conifers

## **Cedrus Deodara (Indian Cedar)**

Stately tree with symmetrical spreading branches of bluish green foliage.

	Each	10	100
6- 8" S. ....	---	\$1.50	\$10.00
8-12" S. ....	---	1.75	12.50

## **Juniperus Excelsa Stricta (Spiny Greek Juniper)**

Conical, symmetrical and compact, dark green. Excellent for formal plantings.

4-6" C. T. ....	---	1.50	10.00
6-8" C. T. ....	---	1.75	12.50

## **Juniperus Chinensis Foemina (Sylvestris Juniper)**

Pyramidal shaped plant with light green foliage. One of the best Junipers in the lower South, but can stand cold of far North.

4- 6" C. T. ....	---	1.50	10.00
6- 8" C. T. ....	---	1.75	12.50
8-12" C. T. ....	---	2.25	17.50

## **Juniperus Chinensis Pfitzeriana**

This excellent plant is perfectly at home from the Gulf Coast to Canada; from the Atlantic Coast to the Pacific.

4- 6" C. T. ....	---	1.75	12.50
6- 8" C. T. ....	---	2.00	15.00
8-12" C. T., 2 Yr. ....	---	2.50	20.00

## **Juniperus Communis Kiyonoi**

Very compact and columnar form of English Juniper (*Juniperus communis*) originated by Kiyono many years ago, and planted extensively in middle southern states with great success. 6-8" and 8-12".

## **Juniperus Glauca Hetzi**

Similar to Pfitzer Juniper with more bluish color and faster grower. Excellent newer Juniper, doing well in as wide a territory as Pfitzer Juniper.

## **Juniperus Horizontalis Plumosa (Andorra Juniper)**

Bluish green, plume-foliaged, spreading Juniper will turn into warm, purplish color, during the winter months.

Prices of above three kinds:

4- 6" C. T. ....	---	1.50	10.00
6- 8" C. T. ....	---	2.00	15.00
8-12" C. T. ....	---	2.25	17.50
2¼" pots (Hetzi only) .....	---	2.00	15.00

### **Podocarpus Sinensis**

Our Podocarpus are all cutting grown from berry-bearing plants, and are the very attractive narrow leaved kind.

	<b>Each</b>	<b>10</b>	<b>100</b>
6- 8" C. T. -----	---	\$1.50	\$10.00
8-12" C. T. -----	---	2.00	15.00
2¼" pots -----	---	2.00	15.00
Quart Cans -----	.25		
Gallon Cans -----	.50		

### **Retinospora Ericoides**

Fast and upright grower with feathery bluish foliage.

4-6" C. T. -----	---	1.50	10.00
6-8" C. T. -----	---	1.75	12.50

# Container-Grown Ornamentals

	Each	
	Qt.	Gal.
	Cans	Cans
Aucuba Japonica .....		.50
Buxus Harlandi .....		.50
Callistemon Rigidus .....		.50
Gardenia Mystery .....		.50
Gardenia Radicans .....	.25	
Gardenia Stricta Nana .....	.25	
Hydrangea Hortensia .....		.50
Ilex Cassine Angustifolia .....		.50
Ilex Crenata Convexa (Bullata) .....		.50
Ilex Crenata Helleri .....		.60
Ilex Crenata Rotundifolia .....		.50
Ilex Cornuta Burford .....		.50
Ilex Opaca Femina .....		.50
Ligustrum Lucidum Compactum .....		.50
Loquat .....		.50
Magnolia Fuscata .....		.50
Mahonia Bealei .....	.25	.50
Osmanthus Fragrans .....	.25	.50
Photinia Glabra .....		.50
Photinia Serrulata .....	.25	
Pieris Japonica .....		.50
Pyracantha Graber .....		.50
Pyracantha Lalandi .....		.50
Podocarpus Sinensis .....	.25	.50

The above prices are net F.O.B. our nursery. Packing will be charged at cost on orders for container-grown stock that have to be shipped. There is no packing charge on lining-out stock.



# Azaleas

Our lining-out size Azaleas, offered for early spring 1956 delivery, were all transplanted in cold frames in June, the first cutting back in August being followed by several shearings. We have no left-over two-year-old liners with "long legs," but these are all young thrifty stock. We have perfected winter protection methods, so that we can guarantee the delivery of first quality Azalea liners. Let us book your order early, because quality stock will be limited in supply.

## Indica Varieties

### **Elegans**

Clear pink, early. Fast, upright grower.

### **Fielder's White**

Pure white of good size flowers at rather early part of season. Compact and profuse bloomer. One of the very best.

### **Fisher's Pink**

Large, light pink flowers, mid-season bloomer. Compact grower.

### **Formosa**

Big, purplish pink flowers of mid-season. Very fast grower with large dark leaves.

### **George L. Taber**

Soft lavender-pink faintly streaked darker pink. Fast grower and hardy.

### **Indica Alba**

Pure white flowers at mid-season. Upright grower when young. Very hardy, withstanding the winter of New Jersey.

### **Judge Solomon (Southern Charm)**

Growing habits exactly like Formosa with flowers identical to those of Pride of Mobile.

### **Pride of Mobile**

Watermelon red of good size in mid-season. Fast grower and profuse bloomer.

## Salmon (Lawsal)

Salmon pink, mid-season, profuse bloomer. Very hardy.

### Prices of Indica Azaleas:

	Each	10	100
6-8" from cold frames,			
Spring delivery -----		\$1.50	\$10.00
		\$90.00	per 1000

## Hardy Japanese Azaleas

This group of Azaleas can stand a great deal of cold weather, being hardier than Indicas or Kurumes, and they are recommended for planting as far north as New Jersey, but they will also do well on the Gulf Coast.

### Kaempferi

Rose pink flowers of rather late season. Does well in lower South, but also hardy in New England States.

### Macrantha, Double

Double flowering pink of Macrantha, doing well in lower South as well as in very cold climate.

### Macrantha Orange

Orange red flowers of above variety. Very compact grower in appearance almost like Boxwood. These Macrantha can stand more hot sun and dry weather, as well as cold, than the Indica Azaleas.

### 6-8" liners from cold frames

Spring delivery -----		\$1.50	\$10.00
		\$90.00	per 1000

## Kurume Azaleas

### Christmas Cheer

Small, deep crimson, hose-in-hose flowers. Compact grower.

### Coral Bells

Coral pink, hose-in-hose very profuse bloomer, is probably the most popular variety of all the Kurumes. Fine for forcing.

### Hexe (Firefly)

Large, bright scarlet, hose-in-hose of compact growth.

**Hexe de Saffalere**

Large, hose-in-hose flower of crimson red. Very compact grower. Improved strain of Hexe.

**Hiawatha**

Late-blooming, comparatively new variety of great merit. Hose-in-hose carmine red blooms. Dwarf, compact grower.

**Hino-Crimson**

Similar to Hinodegiri with deeper crimson flowers which will not fade in sun, and said to be hardier than Hinodegiri. Slow, compact grower.

**Hinodegiri**

Deep red, single flowers of good size. Very hardy and well adapted for landscape planting in northern sections of the South, as well as in the Eastern states.

**Pink Pearl**

Large, beautiful pink hose-in-hose flowers, borne in large clusters.

**Salmon Beauty**

Good size, hose-in-hose, deep salmon color of outstanding beauty.

**Snow**

Pure white, hose-in-hose flowers, with dark green glossy foliage.

**Prices of Kurume Azaleas:**

	Each	10	100
4-6" liners from cold frames			
Spring delivery -----		\$1.50	\$10.00
		\$90.00 per 1000	

**Pericat Azaleas**

**Dawn**

Very large crinkled petals of delicate pink, hose-in-hose. Earliest of Pericats to bloom. Roundish, large leaves.

**Madam Pericat**

Flowers are almost identical with Dawn, but bloom two or three weeks later.

**Pink Pericat**

Deeper pink of above variety; blooming about same time.

**Sweetheart Supreme**

Good size double of pink color. Half open buds are much like a sweetheart rose. Latest to bloom.

**Twenty Grand**

Medium size partly hose-in-hose flowers of deep pink. Upright grower.

**Prices of Pericat Azaleas:**

	10	100
4-6" liners from cold frames		
Spring delivery -----	\$1.50	\$10.00
	\$90.00 per 1000	

**Lath-Grown Azaleas, Compact,  
Budded**

Indica and Hardy Japanese Varieties:

- |                 |                  |
|-----------------|------------------|
| Fielder's White | Pride of Mobile  |
| Fisher's Pink   | Kaempferi        |
| Formosa         | Macrantha Double |
| Indica Alba     | Macrantha Orange |
| President Clay  |                  |

	10	100
8-12" -----	\$4.00	\$35.00

Kurume and Pericat Varieties:

- |                   |               |
|-------------------|---------------|
| Christmas Cheer   | Hinodegiri    |
| Hexe              | Pink Pearl    |
| Hexe de Saffalere | Salmon Beauty |
| Hino Crimson      | Snow          |

4- 6" -----	3.00	25.00
6- 8" -----	4.50	40.00
8-10" -----	5.50	50.00

- |               |                    |
|---------------|--------------------|
| Dawn          | Sweetheart Supreme |
| Madam Pericat | Twenty Grand       |
| Pink Pericat  |                    |

8-10" -----	5.50	50.00
-------------	------	-------

The above prices of lath-grown Azaleas are net F.O.B. our nursery. Packing will be charged at actual cost on orders that have to be shipped. There is no charge for packing Azalea liners.



## Azaleas in Containers

### Indica Varieties:

Fielder's White*	Judge Solomon**
Formosa**	Pride of Mobile*
George L. Taber**	

*One Gallon .....	Each \$ .35
**Three Gallon .....	.75

### Kurume Varieties:

Christmas Cheer**	Hino Crimson**
Coral Bells * **	Hinodegiri*
Dawn (Pericat)*	Salmon Beauty*
Hexe**	Snow* **

*One Gallon .....	.35
**Three Gallon (12-18") .....	1.00
***Three Gallon (18-24") .....	1.50

The above prices are net F.O.B. our nursery. Crating is charged at cost on any orders for container-grown stock that have to be shipped.

## Rare and Fine Varieties of Camellias - Grafts in Gallon Cans

Our one-year grafts in gallon cans are very nice, sturdy 12-18" plants. We are offering some of the newest and rarest varieties this season, at most reasonable prices. Take advantage of this opportunity to get a start on these new kinds, or to stock your sales yard with these varieties which are much in demand.

Beauvoir	J. S. Bradford	
Dr. Peter Nyce	Lady Kay	
E. B. Davis	Lena Jackson	
Edwin H. Folk	Louisiana Purchase	
Elizabeth LeBey	Mathotiana Supreme	
Emmett Barnes	Mattie O'Reilly	
Ethel Davis	Max Goodley	
Helen K	Princess Elizabeth	
Jessie Katz	Scented Treasure	
J. J. Whitfield		
<b>Price of above varieties</b>		<b>Each \$2.00</b>

Arajishi Var.	Hazel Herrin	
B-34	High Hat	
Black Dragon	Joshua Youtz	
Bobby Guillott	Magnoliaeflora	
Bryan Wright	Margaret Jack	
Charlotte Bradford	Mary Bethea	
Cho Cho San	Mrs. Freeman Weiss	
Clower's White	Paulette Goddard	
Compte de Nesselrode	Pearl Maxwell	
Dorothy Parker	Princess Murat	
Dr. Tinsley	Red Ball	
Frances McClanahan	Thelma Dale	
Frank Gibson	Ville de Nantes	
<b>Price of above varieties</b>		<b>Each \$1.60</b>

**The above prices are net F.O.B. our nursery. Packing is charged at actual cost on orders that have to be shipped.**

## Camellias and Sasanquas In Containers

Alba Plena	Rose Dawn
C. M. Wilson	Snowdrift
Debutante	Sas. Beni Kantsubaki
Haku-Rakuten	Sas. Choji Guruma
Jarvis Red	Sas. Cleopatra
Kellingtonia	Sas. Day Dream
Kishu-Tsukasa	Sas. Hino de Gumo
Laurel Leaf	Sas. Hino de Yuki
Mathotiana	Sas. Hiryu
(Purple Dawn)	Sas. Maiden's Blush
Mrs. Chas. Cobb	Sas. Mine no Yuki
Prince Eugene Napoleon	Sas. Usu Beni
Prof. Sargent	

Each

One Gallon ..... \$ .60

## Camellia and Sasanqua Grafts, B&B

	12-18"	18-24"	2-3'
Adolphe Audusson Var. ....		x	x
Arajishi .....	x		
Beau Harp .....	x		
C. M. Wilson .....	x	x	
Daikagura Red, .....	x	x	
Daikagura, Var. ....		x	
Donckelaari .....	x	x	
Donckelaari (Red) .....	x	x	
Dr. Tinsley .....		x	
Frank Gibson .....	x		
Glen 40 .....		x	x
Haku Rakuten .....		x	x
High Hat .....	x	x	
Joshua Youtz .....	x	x	
Lady Kay .....	x		
Lindsay Neill .....	x	x	
Magnoliaeflora .....	x	x	
Margaret Jack .....		x	x
Mary Charlotte .....		x	x
Morning Glow .....			x
Paulette Goddard .....	x		
Pearl Maxwell .....	x		
Thelma Dale .....		x	x
Tokino Hagasane .....		x	x
Ville de Nantes .....	x	x	
Virgin's Blush .....		x	
White Empress .....		x	
Woodville Red .....		x	x
Yohei Haku .....		x	x
Sas. Beni Kantsubaki .....		x	x
Sas. Little Gem .....			x
Sas. Pink Snow .....		x	x

Each

12-18" grafts, B&B ..... \$1.60

18-24" grafts, B&B ..... 2.00

2-3' grafts, B&B ..... 2.80

The above prices are net F.O.B. our nursery. Packing is charged at cost on orders that have to be shipped.

**Camellias and Sasanquas**  
**Potted and Bed-Grown Liners**  
**Group I**

Letters refer to sizes available

**ADOLPHE AUDUSSON VAR. (A, B, E, F)**

**ARAJISHI (A, B)**

**BLACK DRAGON (A, B)**

**CASA BLANCA (A, B)**

**C. M. WILSON (A, B, D, E, F)**

**DONCKELAARI (A, B)**

**DR. TINSLEY (A, B)**

**DUCHESS OF SUTHERLAND (A, B, C, D, E, F)**

**FRIZZLE WHITE (A, B, C)**

**GIGANTEA (A, B, E, F)**

**GLEN 40 (A, B, D, E, F)**

**HAKU RAKUTEN (A, B, C, F)**

**LINDSAY NEILL (A)**

**MAGNOLIAEFLORA (A, B)**

**MARY CHARLOTTE (A, B)**

**MATHOTIANA (Purple Dawn) (A, B, C, D, E, F)**

## Group I (Continued)

Letters refer to sizes available

MATHOTIANA VARIANT (A, B, C, D, E, F)

MORNING GLOW (A, B, C)

MRS. CHARLES COBB (A, B, F)

PRINCE OF ORANGE (A, B, C, F)

ROSEA SUPERBA VAR. (A, B, C)

THELMA DALE (A, B, C)

TOKINO HAGASANE (A, B, E, F)

VIRGIN'S BLUSH (A, B, C, F)

WOODVILLE RED (A, B, C, E, F)

YOHEI HAKU (A, B, C, F)

SAS. BENI KANTSUBAKI (A, B, C, D, E, F)

SAS. LITTLE GEM (A, B, D)

SAS. OCEAN SPRINGS (A, B, C)

SAS. PINK SNOW (A, B, C)

SAS. USU BENI (A, B, C, E, F)

### Prices of Group I plants

	10	100
A— 6- 8" pots .....	\$2.50	\$20.00
B— 8-12" pots .....	3.00	25.00
C—12-18" pots .....	3.50	30.00
D— 6- 8" B. R. ....	2.00	15.00
E— 8-12" B. R. ....	2.50	20.00
F—12-18" B. R. ....	3.00	25.00

There is no packing charge on any lining-out stock of any kind, whether potted or bed-grown.

**Camellias and Sasanquas**  
**Potted and Bed-Grown Liners**  
**Group II**

Letters refer to sizes available

- ALBA PLENA (A, B, C, E, F)  
ALBA SUPERBA (A, B)  
ASPACIA (A, B, C)  
BESSIE MacARTHUR, (A, B)  
BRILLIANT (A, B, D, E, F)  
CHANDLERI ELEGANS (A, B, D, E)  
DEBUTANTE (A, B, C, D, E, F)  
ELIZABETH (A, B)  
EL TREMONTTO (A, B, D, E, F)  
FANNY BOLLIS (A, B)  
GLOIRE DE NANTES (A, B, F)  
GOSHOGURUMA (A, B)  
GOV. MOUTON (A, B, C)  
HERME (A, B, C, E, F)  
JARVIS RED (A, B, C, D, E, F)  
KELLINGTONIA (A, B, C)  
KISHU TSUKASA (A, B)  
KUMASAKA VAR. (A, B)  
LADY CLARE (A, B, E)  
LADY JANE GREY (A, D)  
LADY MARY CROMARTIE (A, B, C, D, E, F)  
LADY VAN SITTART (A, B, C, E)  
LA REINE VAR. (A, B, C, D, E)  
LAUREL LEAF (A, B, C, D, E, F)  
LEUCANTHA (A, B)  
MADAM CHIANG KAI-SHEK (A, B, D, E)  
MATHOTIANA ALBA (A, B, C)



## Croup II (Continued)

Letters refer to sizes available

- MONARCH (D, E, F)
- MONJISU (A, B, C)
- NAGASAKI (A, B)
- PINK PERFECTION (A, B, C, D, E, F)
- PINK STAR (B, C)
- PRINCE EUGENE NAPOLEON (A, B, C, D, E, F)
- PROF. SARGENT (A, B, C, D, E, F)
- REV. JOHN G. DRAYTON (A, B, D,, E, F)
- ROSE DAWN (A, B, D, E, F)
- SARAH FROST (A, B, C)
- SNOWDRIFT (D, E, F)
- VICTOR EMANUEL (A, B, D, E, F)
- SAS. CHOJI GURUMA (C, F)
- SAS. CLEOPATRA (A, B, C, D, E, F)
- SAS. DAWN (A, B, C, E, F)
- SAS. DAY DREAM (A, B)
- SAS. HICHIFUKUJIN (E, F)
- SAS. HINO DE GUMO (A, B, C, D, E, F)
- SAS. HIODOSHI (D, E)
- SAS. HIRYU (A, B, E, F)
- SAS. MAIDEN'S BLUSH (A, B, D)
- SAS. MINE NO YUKI (A, B, C, D, E, F)
- SAS. OLEIFERA (B, C, E, F)
- SAS. ROSEA (A, B, E, F)
- SAS. TEXAS STAR (A, B, C)

### Prices of Group II plants

	10	100
A— 6- 8" pots .....	\$2.00	\$15.00
B— 8-12" pots .....	2.50	20.00
C—12-18" pots .....	3.00	25.00
D— 6- 8" B. R. ....	1.50	12.50
E— 8-12" B. R. ....	2.00	15.00
F—12-18" B. R. ....	2.50	20.00

There is no packing charge on any lining-out stock of any kind, whether potted or bed-grown.

## Description of Some of the Newer Varieties of Camellias

### **B-34**

Formal, cherry red, marbled white.

### **Beau Harp**

Very large, semi-double bright red flowers. Vigorous upright grower with large dark green leaves. This variety was awarded the Illges Medal of 1949.

### **Beauvoir**

Red, with purple cast, medium large, semi-double with fluted petals.

### **Bobby Guillott**

Seedling of *Magnoliaeflora*, which is reported to have more petals and a little larger flowers than *Magnoliaeflora*.

### **Bryan Wright**

Flowers medium large, incomplete double with large and small petaloids and stamens intermixed, light pink between Lady Hume's Blush and Pink Perfection.

### **Charlotte Bradford**

Sport of Mrs. Baldwin Wood. Phlox pink variegated white in varied degrees.

### **Cho Cho San**

Light pink. Large semi-double to semi-peony form. Medium, compact growth.

### **Clower's White**

Pure white loose incomplete double, with high upright inner petals interspersed with stamens. Vigorous upright grower with heavy foliage.

### **C. M. Wilson**

Flesh pink sport of *Chandleri Elegans*. Silvery pink fades into blush and white towards the edges of the petals.

### **Compte de Nesselrode**

Rose pink edged white. Large semi-double to loose peony form.

### **Dorothy Parker**

Said to be the same as Emmett Pfingstl. Flowers very large, incomplete double irregular, dark red with white variegation. The petals on the outer edge are waved and become fluted toward the center.

**Dr. S. Peter Nyce**

A sport or form of Nagasaki, predominantly white, with some petals spotted and moired red.

**Dr. Tinsley**

Large, semi-double blush color, of shape of Lady Clare. Very good.

**E. B. Davis**

Large red, similar in color to Lindsay Neill. Has large outer petals and built up inside with stamens and petaloids.

**Edwin H. Folk**

Bright red, very large, loose semi-double. Vigorous upright growth.

**Elizabeth Le Bey**

Flowers are pink, a little deeper in shade than Pink Star, incomplete double with small spreading petaloids. Plant growth rapid and open.

**Emmett Barnes**

Semi-double white flowers 4-5 in. in diameter. Semi-double to loose peony form with ruffled and twisted petals and stamens intermixed. Vigorous, compact growth.

**Ethel Davis**

Large clear pink, loose incomplete double with stamens intermixed.

**Frances McLanahan**

Light pink sport of Lady Van Sittart, with veined petals.

**Frank Gibson**

Flowers 3½ to 4½ inches are incomplete double with small petaloids like Elegans. Guard petals are white and the petaloids are white, but each is edged with yellow, making the central pompon almost yellow in color.

**Governor Earl Warren**

Very large, semi-double to loose peony form flowers of pleasing rose-pink.

**Hazel Herrin**

Flowers are semi-double to incomplete double with large petaloids, and numerous petals, old rose in color, 5 to 5½ inches in diameter.

**Helen K**

Delicate pink at base, gradually darker toward edge and edged pale lavender. Large peonyform. Vigorous, compact growth.

### **Jessie Katz**

Watermelon pink, large, semi-double with creped and wavy petals. Medium, compact upright growth. Said to be a sport of Troubador.

### **J. J. Whitfield**

Dark red, medium large, loose peony to anemone form. Vigorous, upright growth.

### **J. S. Bradford**

Variegated form of Margaret Bardsley. Rose red and white, medium large, peony to anemone form.

### **Lady Kay**

A sport of Ville de Nantes. All of the characteristics of Ville de Nantes except that it is a full incomplete double with 25 to 30 petals and large petaloids. Fimbriated peoniform, rose pink and white.

### **Lena Jackson**

Flowers blush pink, medium size, formal to rose form double. Flowers hold their formation for 3 to 4 days when the central bud opens to show a tight cluster of yellow stamens. Leaves very dark green and heavy, long and narrow, sometimes slightly curled and serrated.

### **Louisiana Purchase**

Flower incomplete double in form, between that of Mrs. Chas. Cobb and Daikagura. Magenta red, with three rows of outer guard petals, and 28 to 32 petals curling upwards with five individual groups of yellow stamens.

### **Margaret Jack**

Large white, semi-double to complete double, streaked and flecked with crimson. Compact, bushy grower.

### **Marjorie Magnificent**

Blush pink flowers, 3 to 4 inches, semi-double to incomplete double with large petaloids.

### **Mary Bethea**

Red, shading to purple at edge, medium large, semi-double, slow, open grower.

### **Mary Charlotte**

Medium sized, delicate pink, flat peony form. A truly lovely bloom. Compact, vigorous grower.

### **Mathotiana Supreme**

Sport of Mathotiana. Immense semi-double scarlet with golden stamens interspersed among curled center petals. A truly spectacular bloom.

### **Mattie O'Reilly**

Glowing coral rose pink flower, complete irregular double  $4\frac{1}{2}$  to  $5\frac{1}{2}$  inches in diameter. Sharply serrated leaves.

### **Max Goodley**

Flowers are incomplete double with large petaloids and 10 to 12 petals, 4 to 5 inches in diameter. Color pink, much like Sweeti Vera.

### **Paulette Goddard**

Very large, bright red, semi-double to loose peony form.

### **Pearl Maxwell**

Flowers  $3\frac{1}{2}$  to 4 inches, complete double, regular imbricated. Exquisite soft shell pink that is always even, with no streaks. Has appearance of very large Pink Perfection.

### **Prince of Orange**

Semi-double to loose peony form, similar to Victor Emmanuel in formation. A very unusual orange red flower of good size.

### **Princess Elizabeth**

Blush pink on outer petals and inner petals white with white stamens. Large peony form with regular outer petals and irregular inner petals.

### **Princess Murat**

Rose pink, medium large, anemone form of medalion shape.

### **Red Ball**

Dark red, medium large heavy full peony form. Compact growth.

### **Scented Treasure**

Rose red to wine red. Medium size peony form, with mass of stamens and many petaloids. Fragrant.

### **Simeon**

Semi-double delicate rose-pink flowers, up to 6 inches in diameter.

### **Thelma Dale**

Large size, peony form of clear, delicate pink, with yellow stamens intermixed, present the most charming color and form. One of the very best of recent introductions.

# Camellia Sasanqua

## **Beni Kantsubaki (Shishi Gashira)**

Irregular double, crimson flowers of good size, have more substance and lasting quality than most other Sasanquas. Growth and leaf characteristics are more like *C. Japonica*. This variety blooms late for Sasanquas, starting in November. A great new addition to colder belt of Camellia section, where *C. Japonicas* are not very dependable. Worthy of extensive planting.

## **Choji-Guruma**

Numerous tiny incurved petaloids are surrounded by light pink guard petals, forming pompon. New growth is almost blackish brown.

## **Cleopatra**

Semi-double rose-pink, peony type. Very compact grower. Extremely popular variety.

## **Dawn**

Semi-double, wavy petals with flesh pink margin. Very hardy.

## **Day Dream**

Quite large size single to semi-double white flowers with pink edges. The most outstanding merits of this variety are its foliage, growth habit and general shape. Leaves are large, thick and dark green. Very fast and strong upright grower, but form compact pyramidal shape, similar to upright Wax Privet, (*Ligustrum lucidum pyramidalis*). An ideal plant for corner planting, or when variations are needed for back-ground planting.

## **Hichi Fuki Jin**

Large size crinkled petal, white edged mallow pink.

## **Hino de Gumo**

Large semi-double blush with deeper pink on edges. Beautiful form and shade and excellent grower.

## **Hiodoshi**

Good size nine-petaled flowers are boldly variegated with white blotches on crimson and very showy. Slow compact grower.

## **Hiryu (Variegata)**

Crinkled and waxy petals are wine-red with white, and semi-double.



### **Little Gem**

Dainty semi-double blush flowers are small and the name is perfect in describing this charming flower. Slow grower.

### **Maiden Blush (Pink)**

Clear single pink of fairly good size and form. Fast but compact grower.

### **Mine-No-Yuki (Snow on the Mountain)**

Well-known large size peony to loose double, pure white Sasanqua was imported by Kiyono some 40 years ago, and this is still in great demand. Probably the most popular of all the Sasanquas.

### **Ocean Springs (Flapper)**

Single to semi-double. Petals pure white splotched red, dog-eared in the center, similar to Ville de Nantes in formation.

### **Oleifera**

Very large white crinkled petals are edged in rose. Very fast grower.

### **Pink Snow**

Pink form of the well-known Mine-no-yuki. Many petals and petaloids of clear light pink. One of the finest of the new Sasanqua introductions.

### **Rosea**

A graceful, upright grower with large single flowers of rose-pink.

### **Texas Star**

Very fast upright grower, excellent for landscape work. Light mauve-pink flowers of good size.

### **Usu-Beni (Usuiro Kantsubaki; Showa-No-Sakae)**

Irregular double to semi-double, clear pink, with occasional white mottles. Large size flowers of better lasting quality than most Sasanquas. Compact, but good grower. Excellent new Sasanqua.





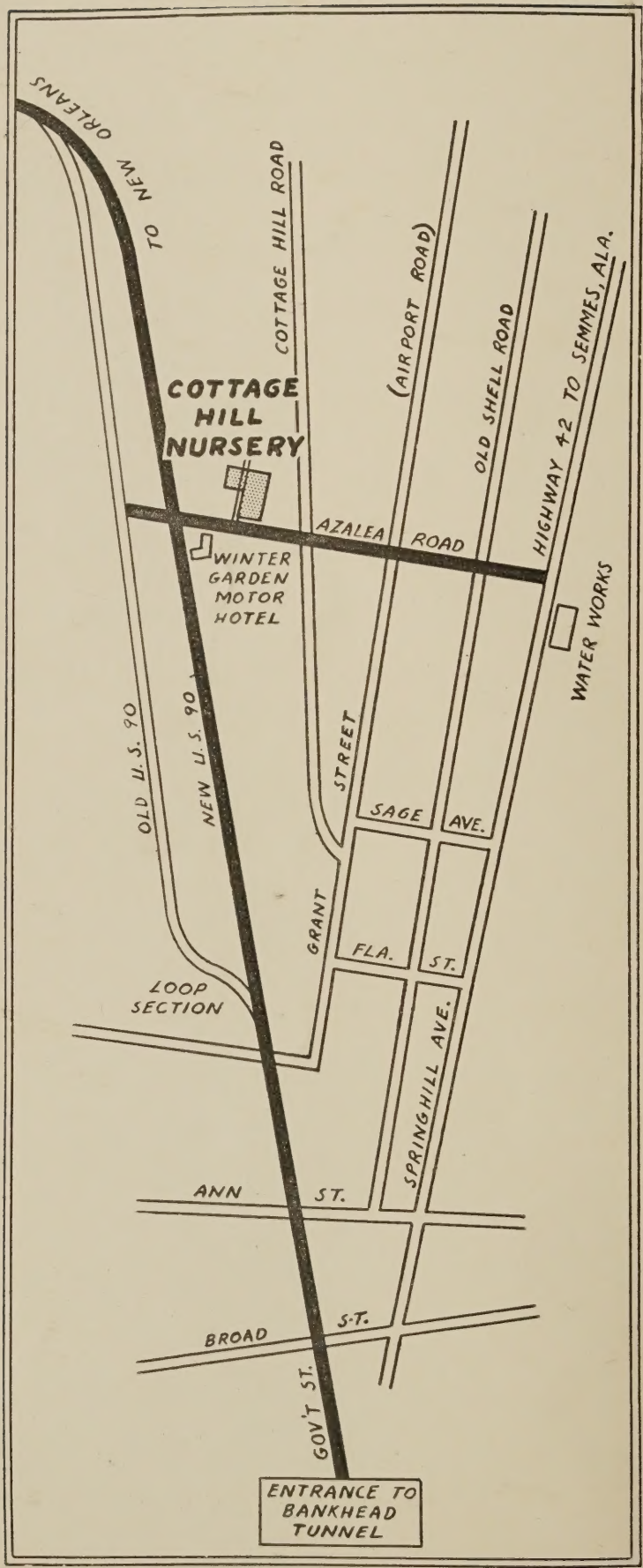

TO NEW ORLEANS

**COTTAGE HILL NURSERY**

WINTER GARDEN MOTOR HOTEL

COTTAGE HILL ROAD

(AIRPORT ROAD)

OLD SHELL ROAD

HIGHWAY 42 TO SEMMES, ALA.

WATER WORKS

OLD U.S. 90

NEW U.S. 90

LOOP SECTION

GRANT STREET

SAGE AVE.

FLA. ST.

SPRINGHILL AVE.

ANN ST.

BROAD ST.

GOV'T ST.

ENTRANCE TO BANKHEAD TUNNEL