

62.29

SALINA FLOWER FARMS
Box 539
Salina, Kansas

1955

1955

STATE INSPECTED

No. B 908

FINE QUALITY IRIS

All orders of \$5.00 or more shipped postpaid; orders less than \$5.00 include .50¢ extra for postage and packing. Cash with order, please.

Shipments begin after July 15th. Place orders early to insure first choice. Shipment will be made at proper planting time for your locality. If out of an item, we substitute with equal or better value. Return plants immediately if they are not satisfactory. No adjustment made on plants not returned immediately.

We wish to thank our customers for their orders, letters and visits. Our stock of first class plants is State Inspected. In order to offer better prices, we have discontinued our annual catalog and are printing a price list, only. Visitors are welcome. Write for blooming dates.

L. J. Briscoe & Paul Anderson, owners

DWARF

Azurea, pale blue	.25
Fetsy Fresby, cream yellow	.25
Blue Beard, olive-purple	.25
Eride, snow white	.25
Buzzer, ruffled light blue	.25
Compacta, dark blue	.25
Cream Tart, cream, red darts	.25
Delpha Dean, deep yellow	.25
Erne, delicate blue	.25
Keepsake, yellow, orange beard	.25
Little Jewel, brown-tan	.25
Lobelia, dark blue self	.25
Marocein, blue-purple	.25
Mist O'Pink, red-pink	.25
Orange Queen, rich yellow	.25
Swassia, medium blue	.50
Terle, light yellow	.25
Prairie Gem, rich orange	.25
Paula Atroviolacea, dark blue	.25
Reflection, sky blue	.50
Reichenbachii, light yellow	.25
Rose Mist, pink	.25
Sapphire Night, dark blue	.50
Silver Elf, white with purple	.25
Socrates, red toned	.25
Sound Money, rich yellow	.25
Stewart, yellow	.25

Tempa, red toned	.50
The Great Smokies, smoky lavender	.25
Tiny Treasure, canary	.50
Xeon, deep yellow	.25
Ylo, yellow	.50

MISCELLANEOUS BEARDED

Elmohr, reddish mulberry	.60
Grace Mohr, lilac	.45
Feshawar, chocolate brown	.45
Sheriffa, mulberry blue	.45
Suez, reddish purple, oriental	2.00
William Mohr, soft violet	.45

PEE LOOMING

Autumn Dawn, soft pink & yellow	.25
Autumn Elf, cream & lavender	.25
Autumn Sunset, pink & rose	.50
Eleanor Roosevelt, purple self	.50
Fall Beauty, bronze & violet	.25
Gladsong, yellow plicate	.25
Jean Siret, yellow	.25
Kansas Ingleside, red toned	.25
Lieut. de Chavagnac, violet bronze	.50
Peggy Labbington, waxy yellow	.25
Southland, golden yellow	.35
White Autumn King, snowy white	.25

INTERMEDIATE BEARDED

Apparition, blue, tan border	1.00
Berloiz, smoke	1.00
Elizabeth Huntington, medium blue	.50
Marine Wave, deep blue	.50
Red Orchid, ruby brown	.50
St. Osyth, blue self	1.00
Zua, pearl gray, crinkled	.50

SPURIA

Blue Display, medium blue	.60
Bronzspur, old gold	.30
Gold Nugget, bright yellow	.50
Mrs. Tait, soft blue	.60
Sunny Day, gleaming yellow	1.00
Yellow Swallowtail, yellow	1.00

TALL BEARDED

Abyssinie, red purple	2.00
Acadia, blended pink	1.00
Acropole, white with lilac edge	1.00
Alice Harding, satiny yellow	.50
Alicia, ruffled light blue	1.00
Amigio, blue, plum F	.45
And Thou, pale blue	.60
Angelus, mauve pink	.45
Antigone, deep yellow self	.50
Arab Chief, burnt orange	.75
Arctic, creamy white	.45
Argus Pheasant, golden brown self	3.00
Array, rose-red	1.00
At Dawning, rose	.45
Aubanel, shrimp pink	.50
Ave Maria, lovely white	1.50
Azure Skies, pale blue, ruffled	.45
Ballet Girl, dainty pink	.50
Bandmaster, medium blue	.50
Beau Brocade, pink & yellow blend	2.00
Benton Alcibiades, cream	3.00
Benton Aspodel, citron yellow	3.00
Benton Diane, blue-gray	3.00
Benton Nautilus, import from Eng.	2.00
Berkeley Gold, bright gold	.45
Beverly, pink, brown edge	.50
Black Forest, darkest on market	1.00
Blue Elegance, dark veined blue	2.50
Blue Ensign, lovely blue	1.50
Blue Lady, light blue	.90
Blue Rhythm, blue & silver	.60
Blue Shadows, yellow blend	2.00
Blue Shimmer, blue & white plicata	.75
Blue Valley, medium blue	1.50
Brown Thrasher, golden brown	.75
Brunhilde, violet blue	.50
Burning Bronze, reddish bronze	.45

California Gold, bright gold	.45
Captain Wells, maroon-purple	.60
Caroline Burr, ivory & chartreuse	.50
Casa Morena, rich brown	1.00
Cascade Splendor, ruffled pink	2.00
Chantilly, orchid pink, ruffled	.75
Cheerio, striking red	.45
Cherie, large ruffled pink	3.00
China Maid, golden pink	.45
Chivalry, medium blue	1.50
Christabel, red	.45
Clothing of Delight, wedgewood blue	1.00
Cloth of Gold, deep yellow	.60
Cloud Castle, pale blue	.75
Copper Lustre, copper self, luminous	.45
Coralie, coral blend	.45
Cuchullain, shaded garnet	1.00
Dauntless, dark purple	.50
Daybreak, pink & copper	.75
D-Day, finest white	3.00
Deep Velvet, red violet	.50
Depute Nombelt, crimson bronze	.45
Desert Song, light yellow	1.00
Destiny, plum	.50
Directeur Pinelle, purple-red	.50
Distance, blue	1.00
Easter Bonnet, gold & pink	.60
Easter Morn, choice white	.50
E. B. Williamson, coppery red	.45
Eclador, ruffled canary	.50
Edward Windsor, seashell pink	3.00
El Paso, brown	1.00
Elsa Sacs, lemon & white	.45
El Tovar, yellow & black	.50
Esquire, huge blue-purple	.60
Eternal City, primrose & purple	1.50
Exclusive, blue	.50
Extravaganza, white, plum F	1.00
Fair Elaine, yellow	.45
Firecracker, red & yellow plicata	1.00
Fire Opal, red & yellow	1.00
Flora Zenor, cameo pink	.50
Frank Adams, tan & rose	.45
Franconia, marble white	1.00
Garden Magic, deep red	.45
Gloriole, icy blue	.50
Golden Eagle, chrome & orange	.60
Golden Fleece, yellow with white	.50
Golden Majesty, orange yellow	.50
Golden Ruffles, dark yellow	1.50
Golden Russet, as the name	1.50
Golden Spike, pure gold	.45
Golden Treasure, cream & gold	.45
Gold Flake, yellow with brown	.45

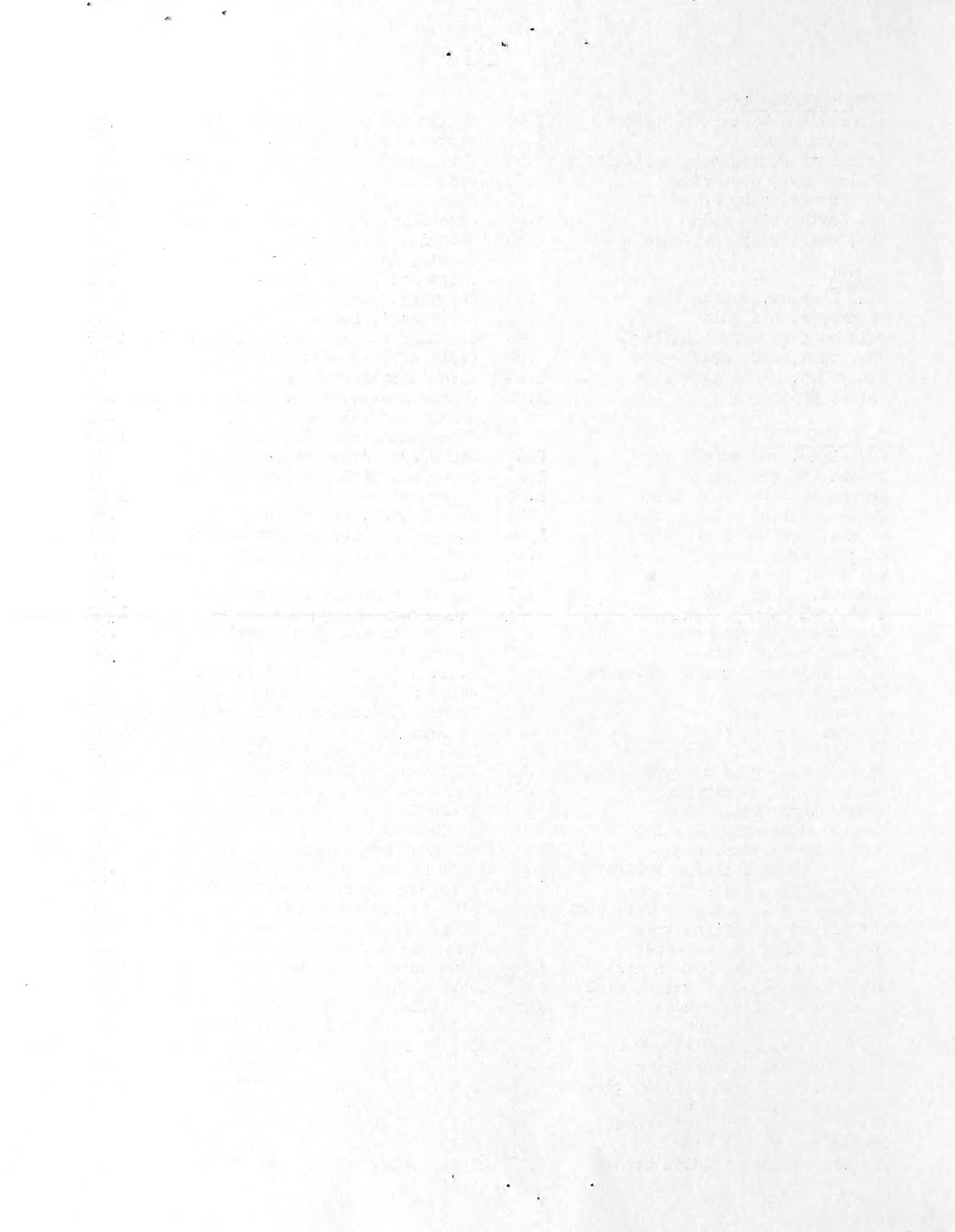

G. P. Baker, yellow	.45	Ozone, gray-blue	.45
Grand Canyon, coppery gold	.50	Pakistan, orange & red tones	2.00
Great Lakes, sky blue	.50	Pink Satin, orchid pink	.50
Gudrun, white	.50	Pink Talcum, very popular pink	2.00
Gypsy, orange & brown	.75	Pink Tower, pale pink	2.00
Happy Days, amber yellow	.50	Prairie Sunset, blend of colors	.50
Helen McGregor, clear blue	1.00	Precious Jewell, dark pink	.45
Jasmine, golden yellow	.60	Rameses, buff	.45
Jean Cayeux, golden tan	.45	Red Majesty, rose red	1.00
Joyance, creamy white	.45	Redward, crimson	2.00
Joycette, red	.45	Reims, lilac & white plicata	2.00
Junaluska, gold & copper	.45	Rhodes, red purple	1.00
Katherine Fay, pure white	.50	Rocket, orange & chrome	1.00
Kinglet, bright yellow	.50	Rosy Wings, rosy red	.45
King's Treasure, dark blend	1.00	Ruby Glow, rich red	.45
Lady Boscawen, ruffled white	1.00	Ruth Pollock, yellow	.45
Lady Louise, large white with buff	2.50	Sable, black	.50
Lady of Shalot, rose-pink plicata	.50	Salambo, sulphur yellow	.90
Lake Shannon, lake blue	.75	San Francisco, lavender plicata	.45
L. E. May, fine white	.75	Shah Jehan, oriental colors	.45
Lilamani, black violet	.50	Sharkskin, white perfection	.75
Los Angeles, white, blue dots	.50	Shining Waters, satiny blue	.45
Lothario, light & dark blue	.75	Sierra Blue, medium blue	.45
Louvois, chocolate brown	.45	Snow Carnival, ruffled snow white	.60
Mabel Chadburn, waxy empire yellow	1.00	Snowking, faultless clean white	.60
Mme. Louis Aureau, silver & blue	.45	Snow Velvet, velvety white	.50
Majenica, salmon	.45	Solid Mahogany, mahogany	.75
Martie Everest, blue toned	.50	Spindrift, coral pink	.75
Marquita, cream with red	.50	Spun Gold, velvety yellow	.75
Mary Geddes, rich fawn blend	.45	St. Agnes, white with blue	1.50
Mary Vernon, old gold	.75	Stardom, apricot blend	.50
Masked Ball, blue purple, white F	3.00	Tanaquil, buttercup yellow	2.00
Master Charles, mulberry red	.50	Tea Rose, copper pink	.50
Matterhorn, glistening white	.50	The Admiral, blue self	.50
Melanie, orchid pink	.45	The Black Douglas, almost black	.50
Melitza, salmon	.45	The Guardsman, dusty pink	.50
Mexico, buff & brown	1.00	The Red Douglas, large red	.50
Ming Yellow, yellow	.50	Three Cheers, blue	.75
Minnie Colquitt, wine plicata	.75	Three Oaks, pink & copper	.50
Miss California, lilac pink	.45	Thunder Head, large white	1.00
Missouri, very popular blue	.45	Tiffanja, brown & buff plicata	.45
Moonlight Madonna, ruffled yellow	.50	Tiffany, yellow & rose plicata	.45
Morocco Rose, rose pink	.50	Titian Lady, white, red beard	.45
Mount Cloud, white	.45	Toranda, excellent havana brown	1.00
Mrs. J. L. Gibson, blue-purple	.45	Vert Galant, fawn & garnet	.50
Mulberry Rose, as the name	.50	Violet Symphony, violet	.75
Nancy Hardison, ruffled peach-pink	1.00	Violine, violet blue, fragrant	1.00
Naranja, orange yellow	.45	Wabash, white, blue margin	.45
Nightfall, dark purple	.45	White Goddess, pure white	.45
Nylon, large rosy tan blend	.60	White Wedgewood, creamy white	.90
Cla Kala, orange gold	.50	Winston Churchill, red maroon	2.00
Olympic, red-purple	2.00		



SALINA FLOWER PAPER

P. O. Box 539 Salina, Kansas
One Of World's Largest Collections Of Iris
Phone 9141

OLSON'S CLOVERDALE NURSERY
1264 E. Woodland Ave.
Phone 2770 Salina, Kansas

LIBRARY
REC'D
★ MAR 19 1956
U. S. DEPT. OF AGRICULTURE



SALINA, KANSAS

U. S. DEPARTMENT OF AGRICULTURE
LIBRARY
WASHINGTON 25, D. C.
OFFICIAL BUSINESS
PRINTED MATTER

**PENALTY FOR PRIVATE USE TO AVOID
PAYMENT OF POSTAGE, \$300
(GPO)**

Library, U. S. Dept. of Agriculture.
WASHINGTON 25, D. C.

Bibli

SALINA FLOWER FARMS & CLOVERDALE NURSERY are growers of fine iris in the same area. The owners have merged their stock, enabling them to offer a greater number of varieties to customers. Orders addressed to either firm will be handled through the combined office. Since our 1955 price list covers our present stock so completely, we are repeating this list with the addition of the following supplementary list.

TALL BEARDED IRIS

Action Front, coppery red	.75	Laly Mohr, fluted oyster white	1.00
Bagdad, brassy metallic yellow	.75	Lavender & gold Lace, yellow & lav.	.75
Bonny, Peppermint pink,	1.00	Melody Lace, cream & Lav. plicata	.75
Buffawn, Pink self, orange beard	.60	Mrs. M. Lassilly, sky blue & violet	.60
California Peach, peach blend	.60	Moonlit Sea, white flushed lavender	.50
El Capitan, huge deep lilac	.50	Mount Timp, rose plicata	.60
Fiesta, copper & apricot	.50	Nightingale, golden russet	.50
Fortune, old gold & rustic red	.50	Old Parchment, creamy white	.50
Frank Pugliese, bright red	2.00	Pink Formal, ruffled pink	4.00
Frieda Mohr, large lilac rose	.50	Pink Reflection, pink & buff	.75
Frosted Glass, frosty cream	.50	Radiation, light raspberry self	5.00
Garden Flame, rosy mahogany	.50	Ranger, velvety crimson red	1.00
Gold Sovereign, golden self	2.00	Red Torch, red & gold bronze	.75
Gypsy Baron, mulberry-rose plicata	.60	Truly Yours, creamy yellow blend	10.00
Hit Parade, flamingo pink	1.50	Vision of Mirza, rose-brown plicata	.60
Hoosier Sunrise, buff tinted pink	.60	White City, white	.50
Jake, white, white	.60	Wm A. Satchell, royal purple	.75

HEMEROCALLIS--DAYLILIES

August Orange, good orange	1.00	Joy Russell, pale lemon	1.00
August Pioneer, pinkish orange	.50	July Apricot, apricot	2.00
Baby Tears, rosy red & gold	.75	Lest You Forget, chinese red	1.00
Bagdad, brown & gold	.60	Linda, pinkish buff	.60
Bijou, orange & red	.60	Mikado, gold, mahogany eye	.50
Chrome Orange, orange	.50	Nebraska, fine pure orange	.60
Confucius, bright red	1.00	Ophir, deep yellow trumpet	.60
Dauntless, pastel yellow	.75	Fride of Houston, Mahogany red	.75
Evangeline, rose, wine eye	.60	Radiant, clear orange	.60
Flaming Sword, fiery red	1.00	Serenade, pinkish yellow	.50
Garden Charm, huge golden yellow	1.50	The Gem, good yellow	.60
Goliath, deep golden yellow	1.00	Vis Countess Byng, silvery rose	.60
Honey Red Head, popular red	1.00	War Path, very dark red	1.00

