

62
R
SB115
298821

Bu

BROWN BULB RANCH

CAPITOLA, CALIFORNIA

TELEPHONE: GREENWOOD 5-1313

NORTHWEST OFFICE

936 W. 49th Street

SEATTLE 7, WASHINGTON

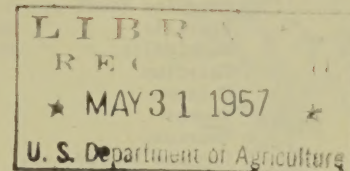

U. S. DEPT. OF AGRICULTURE
AGRICULTURE
LIBRARY

TRADE LIST -- FALL 1957

Wholesale Only

INDEX

	Page		Page
Achimenes	1	Ismene Calathina	7
Acidanthera	1	Ixias	8
Agapanthus	15	Leaf Mold	17
Alstroemeria	15	Leucojum	8
Amaryllis	1	Lilies	8
Amaryllis, fragrant	8	Lily-of-the-Valley	10
Anemone	1	Lycoris squamigera	8
Aztec Lily	11	Mexican Shell Flower	14
Baby's Breath	16	Moss	17
Begonias	2	Muscari	9
Black Calla	5	Narcissus	10
Bleeding Heart	15	Oxalis	10
Bletilla	4	Orchids, hardy	4
Bulbinella	15	Ornithogalum	10
Caladium	5	Paperwhites	10
Callas	4	Peonies	16
Cannas	15	Perennials	15
Charcoal	17	Phlox	16
Chinese Sacred Lily	10	Peat Moss	17
Chinese Orchid	4	Pearl Chips	17
Chionodoxa	5	Pink Callas	5
Cow Manure	17	Potting Soil	17
Crocus	5	Ranunculus	11
Daffodils	9	Scillas	11
Dahlias	5	Snowdrops	6
Dicentra	15	Snowflakes	8
Dutch Iris	7	Soleil d'Or	10
Elephant Ears	5	Sparaxis	11
Epidendrum	16	Sphagnum Moss	17
Fairy Lilies	15	Sprekelia	11
Fancy Leaved Caladiums	5	Tigridia	14
Freesias	6	Triteleia	14
Galanthus	6	Tritoma	16
Gerbera	16	Tuberous Begonias	2
Gladiolus	6	Tuberose	14
Gladiolus, fragrant	1	Tulips	12
Gloriosa	6	Transvaal Daisies	16
Gloxinia	6	Watsonias	15
Grape Hyacinths	9	White Callas	4
Gypsophila	16	Yellow Callas	4
Hyacinths	6	Zephyranthes	15
Iris	7		

COUNTER DISPLAY CARTONS

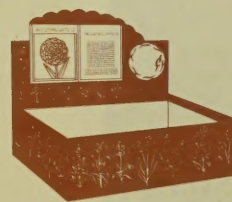
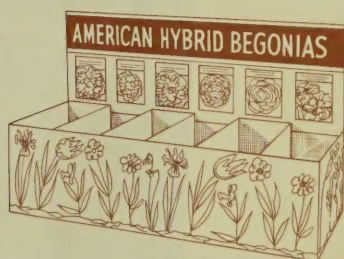

OUR DISPLAY CARTON FOR AN ASSORTMENT OF VARIETIES

28" x 11" x 9"

Begonias	Page 4
Hyacinths	" 7
Daffodils	" 9
Tulips	" 14

OUR DISPLAY FOR INDIVIDUAL VARIETIES

12" x 8½" x 4"

Anemones	Page 1
Crocus	" 5
Freesias	" 6
Dutch Iris	" 7
Grape Hyacinths	" 9
Soleil d'Or	" 10

Display boxes have been so popular we are offering the new one for individual varieties.
Additional bulbs can be ordered for these boxes at regular bulk prices.

ACHIMENES

December

An excellent house plant or greenhouse subject. Culture similar to gloxinia.

Lavender (a. Mexicana)	\$6.00 per 100	\$55.00 per 1000
Mixed	5.00 " "	45.00 " "



ACIDANTHERA MURIELAE

January

Fragrant Gladiolus

White with magenta throat, culture and appearance similar to gladiolus, and it is fragrant. The corms are smaller.

$\frac{1}{2}$ to $\frac{3}{4}$ inch dia.	\$2.50 per 100	\$20.00 per 1000
$\frac{3}{4}$ to 1 " "	3.50 " "	30.00 " "
1 inch up dia.	5.00 " "	45.00 " "



AGAPANTHUS

- See Perennials Page 15

AMARYLLIS

A. belladonna (Brunsvigia rosea)

September to December

Resurrection Lily - Rose Pink

2 to $2\frac{1}{2}$ inch dia.	\$12.50 per 100	\$110.00 per 1000
$2\frac{1}{2}$ to 3 " "	15.00 " "	140.00 " "
3 inch up " "	22.00 " "	200.00 " "

A. hybrids

January

$2\frac{1}{4}$ to $2\frac{1}{2}$ inch dia.	\$21.00 per 100
$2\frac{1}{2}$ to 3 " "	27.50 " "
3 inch up dia.	42.50 " "

A. Halli - See Lycoris



ANEMONES

September

$\frac{3}{8}$ - $\frac{1}{2}$ "	$\frac{1}{2}$ - $\frac{5}{8}$ "	$\frac{5}{8}$ - $\frac{3}{4}$ "	$\frac{3}{4}$ - $\frac{7}{8}$ "
#3	#2	#1	Tops

MONARCH DE CAEN

Mixed Colors	per 100	\$1.00	\$1.50	\$3.00	\$4.50
(Domestic)	per 1000	6.00	10.00	25.00	40.00
Mixed Colors	per 100	1.00	1.50		3.00
(Holland)	per 1000	5.00	9.00		25.00
Separate Colors					
(Domestic)					
Blue Poppy)per 100	1.25	1.75	3.50	4.50
His Excellency, red)	" 1000	7.50	12.50	30.00	40.00
The Bride, white)					



ST. BRIGID, Double Flowered

Mixed Colors	per 100	1.25	1.75	3.50	4.50
(Domestic)	per 1000	7.50	12.50	30.00	40.00
Mixed Colors	per 100	1.00	1.50		3.00
(Holland)	per 1000	6.00	9.00		27.00
Red) "	per 100		1.75		
Blue) "	per 1000		10.00		

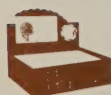

DISPLAY BOX

An attractive counter display box with full color illustration and growing instructions, containing:

250 Double Anemones Mixed $\frac{3}{4}$ to $\frac{7}{8}$ " dia. (imported) \$7.50 per box

BABY GLADIOLUS - See Page 6

BLEEDING HEARTS - See Page 14

AMERICAN HYBRID BEGONIAS

January

All the types are available at the following prices except where noted.

Minimum Quantity	-	25 per color	
3/4 to 1 inch dia.		\$5.00 per 100	\$45.00 per 1000
1 to 1 1/4	" "	6.50 " "	60.00 " "
1 1/4 to 1 1/2	" "	9.00 " "	80.00 " "
1 1/2 to 2	" "	14.00 " "	130.00 " "
2 to 2 1/2	" "	19.00 " "	175.00 " "
2 1/2 inch up	" "	25.00 " "	225.00 " "

RUFFLED DOUBLE (improved camellia)

This is our improved strain of the camellia flowered double. We believe it to be the finest strain of double begonias in existence. The flowers are ruffled and frilled. The plants are sturdy and the flowers are on strong stems.

Red	Pink	Salmon
Dark Red	Orange	Apricot
Scarlet	Yellow	White
Rose	Salmon-pink	Ivory
Blush	Mixed	



ROSE FORM DOUBLE

This is another improvement on the camellia type. The petals are smooth and long with a distinct center.

Red	Yellow	Salmon
White	Pink	Mixed



CARNATION TYPE (fimbriata plena)

This type produces a large double, resembling a carnation in form. The petals are frilled and have serrated edges.

Yellow	Salmon	White
Pink	Orange	Red
	Mixed	

HANGING BASKET (pendula)

This is an improved Pendula or Lloydii type. Often hundreds of blossoms to a plant.

Yellow	Salmon-pink	Red
Rose	White	Orange
	Mixed	

PICOTEE DOUBLE

A camellia type blossom with the edges of the petals in a different shade of color.

White with Pink Edge
White with Red Edge
Salmon with Scarlet Edge
Mixed



CRISPA OR SINGLE FRILLED

Produces large profusely frilled and ruffled flowers. We recommend this type in place of the old-fashioned Single. In Mixed only.

CRISTATA OR BEARDED TYPE

A single type, slightly frilled, a coxcomb-like tuft or crest is borne on each petal. A very novel form of the tuberous rooted begonia. Mixed colors only.



CRISPA MARGINATA

A two-color crista type flower, available in two combinations:

White with Pink Edge
Salmon with Scarlet Edge.

BEGONIAS (cont'd)

MARMORATA

This is a camellia type blossom producing a mottled rose and white blossom.

MULTIFLORA

We have developed an excellent strain of these begonias. They are unsurpassed for bedding or pot plants. Large numbers of small flowers. This is a mixture of colors from pure white to red.

NARCISSIFLORA OR DAFFODIL

The flower resembles a trumpet daffodil. In a mixture of yellow, salmon, orange, and scarlet.

ROSE-BUD

A double type resembling rose-buds. Many flowers are colored in two shades. Available in a mixture of pastel shades only. Like many roses they are nice in bud, but have a tendency to flatten out later.

HOLLYHOCK

Blossoms are produced along a main stalk as in a hollyhock. Single flowers of mallow pink. Tubers are round and small, not graded to size.

\$15.00 per 100

\$130.00 per 1000

NAMED VARIETIES BEGONIAS

These tubers are not graded to size, but are all large enough to make fine plants.

Orders for ten or less at the ten rate.

\$4.50 for 10 of the same variety

40.00 per 100

AUTUMN GLOW

A Cristata type, the tufts or crests of which are copper, contrasting with the rest of the flower, which is apricot. The flowers are sometimes ten inches across, the foliage very luxuriant.

SUNSET

A profusely frilled crispa type, light copper with a scarlet edge.

STARS AND STRIPES

Brick red flowers speckled with white. Blossoms not large, but very numerous.

SANTA ANA	-	ruffled double	orange
SANTA BARBARA	-	" "	yellow
SANTA CATALINA	-	" "	scarlet
SANTA CLARA	-	" "	apricot
SANTA MARGARITA	-	" "	pink
SANTA MARIA	-	" "	white
SANTA MONICA	-	Rose form	light salmon
SANTA ROSA	-	ruffled double	rose



VISITORS WELCOME

We are the largest growers of Tuberous Begonias in the world. Our fields of seedlings are in bloom at our ranch at Marina, Calif. (on California Highway #1 ten miles north of Monterey) in the Fall and members of the trade are always welcome.

BEGONIA COUNTER DISPLAY CASES

Attractive color lithographed counter display case 28" x 11 x 9"

No. 1 Five colors of the ruffled and frilled double type (our choice) in a well-balanced assortment, each item illustrated in color.

No. 2 Five novelty types in mixed colors (our choice) such as—
Picotee, Hanging Basket, Multiflora, etc. Each item illustrated in color.

Prices and quantities are as follows:

1 to 1 $\frac{1}{4}$ inch dia.	400 tubers	(80 each of 5)	\$26.00
1 $\frac{1}{4}$ to 1 $\frac{1}{2}$ " "	300 "	(60 " " 5)	26.00
1 $\frac{1}{2}$ to 2 " "	200 "	(40 " " 5)	28.00
2 to 2 $\frac{1}{2}$ " "	150 "	(30 " " 5)	30.00
2 $\frac{1}{2}$ to 4 " "	100 "	(20 " " 5)	27.00

Additional Bulbs may be ordered in bulk

BLETILLA HYACINTHINA

November to March

Hardy Chinese Orchid

Reported hardy under all conditions. It bears 4 to 7 orchid-shaped flowers on a stem 10 inches tall. Good in pots—frequently used for corsages.

Lavender \$15.00 per 100 \$125.00 per 1000



CALLAS

LARGE WHITE

(Z. Aethiopica)

August

1 $\frac{1}{4}$ to 1 $\frac{1}{2}$ inch dia.	\$8.00 per 100	\$77.50 per 1000
1 $\frac{1}{2}$ to 2 " "	15.00 " "	145.00 " "
1-3/4 to 2 " "	24.00 " "	225.00 " "
2 to 2 $\frac{1}{2}$ " "	32.50 " "	300.00 " "
2 $\frac{1}{2}$ inches up "	40.00 " "	375.00 " "

GODFREY CALLA

August

Very flriferous white. This is the true Godfrey which produces small bulbs.

1 to 1 $\frac{1}{4}$ inch dia.	\$8.00 per 100	\$75.00 per 1000
1 $\frac{1}{4}$ to 1 $\frac{1}{2}$ " "	15.00 " "	145.00 " "
1 $\frac{1}{2}$ to 1-3/4 " "	24.00 " "	225.00 " "
1-3/4 inch up "	30.00 " "	275.00 " "

GOLDEN YELLOW CALLA (Richardia elliottiana)

November

1-3/4 to 2 inch dia.	\$12.00 per 100	\$100.00 per 1000
2 to 2 $\frac{1}{2}$ " "	14.50 " "	130.00 " "
2 $\frac{1}{2}$ to 3 " "	29.00 " "	275.00 " "
3 inch up "	40.00 " "	375.00 " "

SPOTTED LEAVED WHITE CALLA (Richardia albo maculata)

November

Prices same as yellow calla



PACKAGES

Write for our price list of packaged bulbs and perennials.

CALLAS (cont'd)

November

PINK CALLA (Richardia Rehmannii Superba)

Open flower, about 18 inches tall.

1½ to 2 inch dia.	\$14.50 per 100	\$130.00 per 1000
2 to 2½ " "	19.00 " "	175.00 " "
2½ to 3 " "	27.00 " "	250.00 " "



BLACK CALLA (Arum pictum)

July

This is an odorless black calla.

2 to 2½ inch dia.	\$29.00 per 100	\$275.00 per 1000
2½ to 3 " "	37.50 " "	350.00 " "



CANNAS - See Perennials Page 15

CHINESE SACRED LILIES - See Narcissus Page 10

CALADIUMS

FANCY LEAVED

January

Mixed in a wide range of colors.

1½ to 1¾ inch dia.	\$15.00 per 100	\$125.00 per 1000
2½ to 3½ " "	32.50 " "	300.00 " "

C. ESCULENTUM (Elephant's Ear)

January

7 to 8 inch circum.	\$2.50 per 100	\$200.00 per 1000
9 to 10 " "	3.00 " "	250.00 " "



CHIONODOXA (Glory of the Snow)

September

C. LUCILAE - Light Blue star-shaped center #1

\$1.75 per 100	\$15.00 per 1000
----------------	------------------

CROCUS (Imported)

September

	7/8 cm.		8/9 cm.		9/10 cm.	
	per 100	per 1000	per 100	per 1000	per 100	per 1000
Queen of the Blues - blue	\$1.75	\$14.00	\$2.25	\$18.00	\$2.50	\$22.00
King of the Striped, white, blue stripes	1.75	14.00	2.25	18.00	2.50	22.00
Mammoth Yellow, yellow	1.75	14.00	2.25	18.00	2.50	22.00
Snowstorm, white	2.00	17.00	2.50	21.00	2.50	28.00
Velvet King, purple	1.75	14.00	2.25	18.00	2.50	22.00
Sky Blue, blue	1.75	14.00	2.25	18.00	2.50	22.00
Mixed	1.75	14.00	2.25	18.00	2.50	22.00



DISPLAY BOX

An attractive counter display box with full color illustration and growing instructions containing:

250 Crocus mixed 8/9 cm. \$5.50 per box

DAFFODILS - See Narcissus Page 10

DAHLIAS - We will issue our list of dahlias in early Fall.

DICENTRA - See Perennials Page 15



PICTURES IN COLOR

We will supply free colored illustrations of most of the items purchased from us.

FREESIAS

August

 $\frac{1}{2}$ to $\frac{5}{8}$ " $\frac{5}{8}$ to $\frac{3}{4}$ " $\frac{3}{4}$ to $\frac{7}{8}$ "

Large White)				
Lavender)	per 100	2.00	3.50	4.50
Clear Yellow)				
Pink)	per 1000	15.00	30.00	40.00
Mixed)				

**DISPLAY BOX**

An attractive counter display box with full color illustration and growing instructions, containing:

250 Freesias Mixed $\frac{5}{8}$ to $\frac{3}{4}$ " dia. \$8.00 per box

GALANTHUS (Nivalis simplex)

September

Snowdrop 5/6 cm. \$2.50 per 100 \$22.50 per 1000

GERBERAS - See Perennials Page 16

GLADIOLUS

BABY GLADIOLUS (Nanus and Colvelli)

November

Amanda Mahy, Rose	\$4.00 per 100	\$35.00 per 1000
Peach Blossom, pink	4.00 " "	35.00 " "
Spitfire, fiery red	4.00 " "	35.00 " "
The Bride, pure white	3.50 " "	30.00 " "
Mixed	3.50 " "	30.00 " "

LARGE-FLOWERING GLADIOLUS

We will issue our list of large-flowering gladiolus in early Fall.

GLORIOSA (G. Rothschildiana)

January

Climbing Lily - plant climbs to a height of 3 or 4 feet, blooms yellow and red.

Large Tubers	\$40.00 per 100
Medium Tubers	30.00 " "

GLOXINIAS

January

Named Varieties or Mixed

$\frac{3}{4}$ to 1 inch dia.	6.00 per 100	50.00 per 1000
1 to $1\frac{1}{4}$ " "	10.00 " "	90.00 " "
$1\frac{1}{4}$ to $1\frac{1}{2}$ " "	13.00 " "	120.00 " "
$1\frac{1}{2}$ to 2 " "	19.50 " "	180.00 " "

GRAPE HYACINTHS

See Muscari - Page 9

GYPSOPHILA

See Perennials - Page 16



GROWERS AND IMPORTERS FOR THE WHOLESALE TRADE ONLY

HYACINTHS (imported)

September

15/16 cm.	\$8.00 per 100	\$75.00 per 1000
16/17 cm.	10.00 " "	90.00 " "
17/18 cm.	12.00 " "	110.00 " "
18/19 cm.	14.00 " "	130.00 " "

RED-ROSE-PINK

Gertrude - rose pink
Queen of Pink - soft pink
La Victoire - carmine red
Lady Derby - light pink
Tubergen's Scarlet - scarlet

WHITE

Queen of Whites - white
L'Innocence - white

BLUE

Bismarck - sky blue
King of the Blues - dark
glossy blue
Ostara - porcelain blue,
early forcing
Lord Balfour - violet

YELLOW

City of Haarlem - light yellow



HYACINTH COUNTER DISPLAY CASES

These attractively lithographed cases are 28" x 11" x 9" and illustrate each variety in full color

Size	Total Bulbs	Unit Cost
15/16 cm.	200 (40 each of 5 colors)	\$17.50
16/17 cm.	175 (35 " " 5 ")	17.50
17/18 cm.	150 (30 " " 5 ")	17.50
18/19 cm.	125 (25 " " 5 ")	17.50

NOTE: Some stores will find the above quantities too small for their needs. You can order additional quantities at our regular prices.

IRIS, DUTCH

Northwest-grown

September

	8½ to 9 cm.	9/10 cm.	10/11 cm.
Wedgewood, early light blue			
per 1000	\$16.00	\$30.00	\$46.00
	6 to 7 cm.	7/8 cm.	8/9 cm.
Bronze Queen - blue standards, bronze falls	\$19.00		
Golden Emperor - yellow	17.00	\$30.00	\$42.00
Golden Harvest - golden yellow	17.00	30.00	42.00
Imperator - dark blue	15.00	22.00	30.00
Le Mogul - bronze	19.00		
White Excelsior - white	17.00	30.00	42.00
Mixed	15.00	25.00	35.00



DISPLAY BOX



Attractive counter display boxes with full color illustration and growing instructions. Each variety in an individual, illustrated display box, containing:

250 Wedgewood 9/10 cm.	\$8.25 per box
250 Mixed (no Wedgewood)	
7/8 cm.	7.25 " "

ISMENE CALATHINA

November to May

Peruvian Daffodil (Hymenocallis)

	Per 100	Per 1000
1½ to 2" dia.	\$25.00	\$225.00
2 to 2½ " "	30.00	275.00

IXIAS

September

This is a fine cut or garden flower for milder climates.

Mixed - a full range of colors

Large bulbs	\$2.00 per 100	\$12.50 per 1000
-------------	----------------	------------------

LEUCOJUM AESTIVUM

(Snowflake)

September

Capitola Giant

Strong stems bearing large clusters of pendant white flowers tipped with green.

1 $\frac{1}{4}$ to 1 $\frac{1}{2}$ inch dia.	\$3.50 per 100	\$32.50 per 1000
1 $\frac{1}{2}$ to 2 " "	4.00 " "	37.50 " "
2 inch up dia.	5.00 " "	45.00 " "



LILIES

September

In order to secure early Fall delivery this stock is grown in Northern California, except where noted. Imported stock will be offered in our Spring catalog at a lower price.

L. CANDIDUM (Imported)	per 100	per 1000
------------------------	---------	----------

18/20 cm. circumference	\$14.00	\$130.00
24/26 " "	18.00	

L. MARTAGON - Turk's Cap (Imported) rosy-purple

5/6 inches circum.	29.00	275.00
--------------------	-------	--------

L. PARDALINUM (Leopard Lily)

#1	15.00	145.00
#2	13.00	120.00

L. REGALE

6/7 inches circum.	10.00	90.00
7/8 " "	15.00	145.00
8/9 " "	20.00	190.00

L. SPECIOSUM MAGNIFICUM (Rubrum)

8/9 inches circum.	23.00	225.00
9/10 " "	27.00	260.00
10/11 " "	31.00	290.00
11/13 " "	37.00	350.00

L. TIGRINUM - Fortunei Giganteum
(Improved Tiger Lily)

5/6 inches circum.	12.00	100.00
6/7 " "	17.00	150.00
7/8 " "	22.00	200.00
8/9 " "	27.00	250.00

L. TIGRINUM FL. PL. (Double Tiger Lily)

4/5 inches circum.	12.00	100.00
5/6 " "	17.00	150.00

L. UMBELLATUM - Orange Triumph

5/6 inches circum.	12.00	100.00
6/7 " "	15.00	135.00
7/8 " "	20.00	175.00

LYCORIS (Hardy)

September

L. squamigera - fragrant amaryllis - pink	\$10.00 per 100	\$80.00 per 1000
---	-----------------	------------------

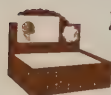

M. armeniacum - blue - 8/9 cm. \$2.00 per 100 \$18.00 per 1000

**DISPLAY BOX**

An attractive counter display box with full color illustration and growing instructions, containing:

250 Grape Hyacinths 8/9 cm. \$5.75 per box

NARCISSUS (hardy)

September

DAFFODILS

	D.N. - 2		D. N. - 1	
	per 100	per 1000	per 100	per 1000

Trumpet

Flower Carpet - yellow, larger than Alfred	\$5.50	\$50.00	\$7.50	\$70.00
King Alfred - large yellow	4.50	40.00	7.00	65.00
Mrs. E. H. Krelage - white, cream trumpet	6.00	55.00	8.50	80.00
Spring Glory - white, yellow trumpet	7.00	65.00	10.00	95.00
Mt. Hood - large, pure white	12.00	110.00	15.00	140.00

Large Cup

Fortune - deep yellow, scarlet cup	6.00	55.00	8.50	80.00
Helios - yellow, orange cup	5.00	42.00	6.00	55.00
Mrs. R. O. Backhouse - white, apricot cup	11.00	100.00	13.50	125.00
Tunis - white, salmon cup	6.00	55.00	8.00	75.00

Small Cup

Diana Kasner - white, orange cup edged red	5.00	45.00	6.00	55.00
Firetail - white, red cup	5.50	52.00	7.00	66.00

Double

Twink - cream and orange	5.50	50.00	7.50	68.00
Cheerfulness - double white cluster	4.50	42.00	6.00	55.00
Gold Eagle - yellow and white	6.50	60.00	8.50	80.00

Poetaz

Geranium - white, flame cup	5.50	50.00	7.50	70.00
Laurens Koster - white, yellow cup	4.50	42.00	6.00	55.00
Scarlet Gem - yellow, orange cup	5.50	50.00	7.50	70.00

Mixed Daffodils (50% trumpet types)	4.50	40.00		
-------------------------------------	------	-------	--	--

**DAFFODIL COUNTER DISPLAY CASES**

* These attractively lithographed cases are 28" x 11" x 9" and illustrate each variety separately. *

* OFFER #1 200 Bulbs (40 each of 5 varieties) *

* D.N. 1 Size *

* Cost \$17.00 *

* CONTAINS 40 each *

* King Alfred - large yellow trumpet *

* Spring Glory - white, yellow trumpet *

* Mrs. Krelage - white, cream trumpet *

* Fortuna - deep yellow, scarlet cup *

* Cheerfulness - double white poetaz *

* OFFER #2 300 Bulbs (50 each of 6 varieties) *

* D.N. 2 Size *

* Cost \$17.00 *

* CONTAINS 50 each *

* King Alfred - large yellow trumpet *

* Tunis - white primrose trumpet *

* Diana Kasner - white, orange cup *

* Twink - double cream and orange *

* Laurens Koster - white, yellow cup *

* Helios - yellow, orange cup *

NARCISSUS (tender)

These varieties will grow in pebbles and water.

CHINESE SACRED LILIES

September

	14/16 cm.	16/18 cm.
per 100	4.50	6.00
per 1000	42.50	55.00

PAPERWHITE GRANDIFLORA

September

	12/13 cm.	14/15 cm.	16/17 cm.
per 100	3.00	4.50	7.00
per 1000	27.50	40.00	60.00

SOLEIL D'OR

September

	14/16 cm.	16/18 cm.	18 cm. up
per 100	5.00	6.00	8.00
per 1000	45.00	55.00	75.00



DISPLAY BOX (Soleil d'Or)

An attractive dounter display case with full color illustration and growing instructions containing:

100 Soleil d'Or 14/16 cm. \$5.75 per box

LILY-OF-THE-VALLEY

January to Apr.

F.O.B. Capitola only - packed 250 per case

Finest imported Danish pips.

#1 Forcing grade	\$22.50 per case	(\$90.00 per 1000)
#2 Commercial grade	18.75 " "	(\$75.00 " ")



OXALIS

August

These bulbs are suitable for indoor growing anywhere, and are good garden bulbs in mild climates.

Hirta - large deep pink blossoms,)		
winter blooming)		
Bermuda Buttercup - yellow)		
Bowiei - pink)	\$2.25 per 100	\$17.50 per 1000
Grand Duchess - rose pink)		
Grand Duchess - white)		
Grand Duchess - lavender)		
Deppei - rose)		



ORCHIDS - See Bletilla Page 4

See Epidendrums Page 16

ORNITHOGALUM

Star of Bethlehem (O. arabicum)

September

White, globe-shaped flowers with jet black center and a delightful perfume. Will bloom for Easter. Grows to a height of 2 feet.

1½ to 2 inch dia.	\$4.25 per 100	\$37.50 per 1000
2 inch up "	6.00 " "	50.00 " "



COLOR PLATES

We have several color plates of Begonias for four-color printing that are available to our customers. There is a reasonable charge for use of the electros.

PAPERWHITES - See Narcissus Page 10

PEONIES - See Perennials Page 16

PHLOX - See Perennials Page 16

RANUNCULUS

September to May

This is a top quality strain of double flowers produced in California.

	3/8 - 1/2"	1/2 - 5/8"	5/8 - 3/4"	3/4 - 7/8"	7/8 - 1"	1"
	#3	#2	#1	Tops	Jumbo	
Mixed per 1000	10.00	15.00	20.00	27.50	40.00	65.00
" 100	1.50	2.00	2.50	3.25	4.50	7.00
Yellow)						
Red) per 1000	12.50	20.00	25.00	35.00	50.00	70.00
White) per 100	1.75	2.50	3.00	4.00	5.50	7.50
Pink)						
Orange)						

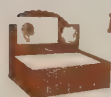

DISPLAY BOX

Attractive counter display cases with full color illustration and growing instructions, containing:

1,000 Ranunculus Mixed 1/2 to 5/8"	\$15.50 per box
500 " " 3/4 to 7/8"	14.50 " "

SCILLA

September

S. campanulata (Wood Hyacinth)

Mixed	\$3.00 per 100	\$25.00 per 1000
-------	----------------	------------------

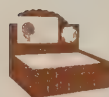

DISPLAY BOX

An attractive counter display case with full color illustration and growing instructions containing:

250 Wood Hyacinths Mixed 9/10 cm.	\$7.25 per box
-----------------------------------	----------------

S. PERUVIANA

October

Peruvian Scilla

This is one of the finest of all pot plants. Racemes of hundreds of deep blue blossoms on stems 12 inches tall. Foliage an attractive bright green.

Large bulbs	\$30.00 per 100
-------------	-----------------



SPARAXIS

September

Similar to freesias, but much hardier and in a wide range of colors and color combinations.

No. 1	3.00 per 100	\$25.00 per 1000
No. 2	2.50 " "	20.00 " "

SNOWFLAKE - See Leucojum Page 8

SOLEIL D'OR See Narcissus Page 10

SPREKELIA FORMOSISSIMA (Jacobean or Aztec Lily)

Nov. to March

Unusually shaped crimson Amaryllis - summer flowering

1 1/2 to 1-3/4 inch dia.	\$22.50 per 100	\$200.00 per 1000
1-3/4 to 2 1/4 " "	27.50 " "	250.00 " "
2 1/4 inch up " "	35.00 " "	325.00 " "



TULIPS

All of our tulips are grown in either Holland or the Pacific Northwest.

We have noted in parenthesis stem length for outdoor tulips. These blooming heights are for average temperature, warmer climates will cause them to be shorter.

Also, in order to assist your customers in planning a succession of blooms in their gardens, we are listing this information below.

SUCCESION OF FLOWERING OUTDOORS

Very Early:	Botanical Kaufmanniana - not recommended for warm areas. Botanical Fosteriana (Red Emperor)
Early:	Single Early) Double Early) not recommended for warm areas Mendel)
Medium:	Triumph, Double Late, Lily Flowered, Parrot, and Darwin Hybrid Varieties
Late:	Darwins, Cottage, and Breeder varieties (long-stemmed)

DARWIN TULIPS		11-12 cm.		12 cm. up	
		per 100	per 1000	per 100	per 1000
Aristocrat - large violet rose	(28")	\$5.00	\$45.00	\$5.50	\$52.00
Bartigon - cherry red	(24")	4.00	37.00	5.00	45.00
Clara Butt - salmon pink	(24")	4.00	37.00	5.00	45.00
Copeland's Rival - deep rose	(23")	4.50	40.00		
City of Haarlem - deep red	(28")	5.00	45.00	5.50	52.00
Glacier - white	(24")	4.50	40.00	5.00	47.00
Insurpassable - violet	(26")	5.00	45.00	5.50	52.00
La Tulip Noire - large purple-black	(24")	4.00	37.00	5.00	45.00
Philip Snowden - rose with white base	(24")	4.00	37.00	5.00	45.00
Prunus - lavender pink, light edge	(24")	4.50	40.00	5.00	47.00
Pride of Zwanenburg - salmon-pink	(28")	5.00	45.00	5.50	52.00
Pandion - cerise with white edge	(24")	5.00	45.00		
Pride of Haarlem - light red	(26")	4.00	37.00	5.00	45.00
Red Pitt - bright red	(24")	4.00	37.00	5.00	45.00
Rev. H. Ewbank - lilac	(24")	4.50	40.00		
Rose Copeland - rose	(24")	4.00	37.00	5.00	45.00
Scarlet Sensation - scarlet	(24")	4.50	40.00	5.00	47.00
Scotch Lassie - lavender	(24")	4.00	37.00	5.00	45.00
Sundew - red, fringed edge	(24")	4.50	40.00		
Sweet Harmony - lemon yellow	(24")	5.00	45.00		
The Sultan - dark purple	(23")	4.50	40.00		
Utopia - cardinal red	(23")	4.50	40.00	5.00	47.00
Wm. Pitt - red	(24")	4.00	37.00	5.00	45.00
White Giant - white	(28")	4.50	40.00	5.00	47.00
Yellow Giant - yellow	(30")	4.50	40.00		
Mixed		3.50	33.00	4.50	40.00



DARWIN HYBRID TULIPS	13 cm. up per 100
Dover - fiery red, very large	\$12.50
Gudoshnik - yellow, spotted red	12.50
General Eisenhower - orange red, large	12.50

COTTAGE TULIPS					
Carrara - white	(20")	4.00	37.00	5.00	45.00
Dido - red, orange edge	(28")	4.50	40.00		
Fireside - yellow, striped red	(22")	4.50	40.00		
Golden Harvest - light yellow	(26")	4.00	37.00	5.00	45.00
Inglescombe Yellow - canary yellow	(22")	4.00	37.00	5.00	45.00
Lincolnshire - red	(22")	4.50	40.00	5.00	47.00
Mons. Mottet - branching, white, turning to pink	(20")	5.00	45.00		
Princess Margaret Rose - yellow, edged red	(22")	4.00	37.00	5.00	45.00
Rosy Wings - radiant pink	(24")	5.00	45.00		
Yellow Emperor - golden yellow	(24")	4.50	40.00		



LILY-FLOWERING TULIPS					
Alaska - pure yellow	(24")	5.00	45.00		
Gisela - pink	(24")	5.00	45.00		
Marcellina - carmine rose	(22")	4.50	40.00		
Picotee - white, edged pink	(18")	4.50	40.00		
Siren - cerise pink	(20")	4.50	40.00		
White Triumphator - pure white	(28")	5.00	45.00		
Mixed		4.50	40.00		



TULIPS (cont'd)		11-12 Cm.	12 Cm. up		
		per 100	per 1000	per 100	per 1000

BREEDER TULIPS

Dillenburg - orange	(26")	\$4.50	\$40.00		
---------------------	-------	--------	---------	--	--

MENDEL, TRIUMPH & REMBRANDT TULIPS

Bandoeng - mahogany red	(18")	4.50	40.00		
Cordell Mull - lavender and white	(22")	4.50	40.00		
Edith Eddy - red, edged white	(18")	4.50	40.00	5.00	47.00
Kansas - white, yellow base	(16")	4.50	40.00	5.00	47.00
Olaf - scarlet (good forcer)	(14")	5.00	45.00	6.00	55.00
Rhineland - crimson edged yellow	(18")	4.50	40.00		
Red Matador - large scarlet fosteriana hybrid	(20")	5.50	50.00		

SINGLE EARLY TULIPS

Brilliant Star - scarlet	(10")	5.00	45.00		
Ibis - deep rose	(12")	5.00	45.00	6.00	55.00
Keizerskroon - red and yellow	(14")	5.50	50.00	6.25	58.00
Olympiade - soft yellow	(12")	5.00	45.00	6.00	55.00
Sunburst - yellow, flushed red	(12")	5.00	45.00	6.00	55.00

DOUBLE EARLY TULIPS

Bonanza - red, yellow edge	(16")	5.00	45.00	5.50	52.00
Electra - deep cherry-red	(12")	5.50	50.00	7.00	65.00
Mr. Van der Hoeft - yellow	(12")	5.50	50.00	7.00	65.00
Peach Blossom - rose	(12")	5.50	50.00	7.00	65.00
Schoonard - white	(12")	5.50	50.00	7.00	65.00

DOUBLE LATE TULIPS

Eros - rose	(20")	5.00	45.00		
Lilac Perfection - lilac	(20")	5.00	45.00		
Nizza - yellow, red stripes	(18")	5.00	45.00		
Orange Triumph - scarlet, yellow edge	(25")	5.00	45.00		
Rocket - cherry-red	(17")	5.00	45.00		
Snow Prince - white	(18")	5.00	45.00		
Mixed		4.50	40.00		

PARROT TULIPS

Black Parrot - blackish purple	(24")	5.00	45.00	5.50	50.00
Blue Parrot - heliotrope blue	(24")	5.00	45.00	6.00	55.00
Discovery - violet-rose	(26")	5.00	45.00		
Double Fantasy - double form of Fantasy	(22")	7.50	70.00		
Farraday - white, red and green markings	(24")	5.00	45.00		
Therese - cardinal red	(22")	5.00	45.00		
Orange Favorite - orange and green	(29")	5.00	45.00	5.50	50.00
Parrot Wonder - cherry red	(26")	5.00	45.00	6.00	55.00
Pink Champion - pink, white base	(20")	5.00	45.00		
Sunshine - golden yellow	(18")	5.00	45.00	6.00	55.00
Fantasy - rose and green	(22")	5.00	45.00	5.50	50.00

BOTANICAL TULIPS

		TOP SIZE			
		per 100	per 1000		
Chrysantha - yellow, exterior red	(12")			\$4.00	\$35.00
Kaufmanniana - yellowish white, exterior tinted carmine	(10")			5.50	50.00
Marjoletti - lemon yellow, rose base	(16")			4.00	35.00
Turkestanica - white, orange yellow center	(8")			4.00	35.00
Red Emperor (Fosteriana)					
early, bright red, very large	(18")	12 cm. up	\$6.00 per 100	\$58.00 per 1000	
		11-12 cm.	5.00 " "	48.00 " "	
		10-11 cm.	4.00 " "	38.00 " "	



PACKAGES

Write for our price list of packaged bulbs and perennials.

WE SUGGEST YOU TRY THESE UNUSUAL TULIPS

SWEET HARMONY - lemon yellow, Darwin
 RED MATADOR - scarlet Mendel hybrid
 WHITE TRIUMPHATOR - white Lily Flowering
 MON. MOTTET - Branching Cottage tulip
 FARRADAY - white, green & red Parrot
 DOUBLE FANTASY - double form of regular Fantasy
 GUDOSHIK - Darwin Hybrid

The above varieties are offered under their proper classification



TULIP COUNTER DISPLAY CASES

These attractively lithographed cases are 28" x 11" x 9" and illustrate each variety in full color.

1. TULIP COLLECTION (500 - 11/12 cm. bulbs) \$20.00 per case.

100 Clara Butt - salmon pink
 100 White Giant - pure white
 100 Golden Harvest - yellow
 100 Scotch Lassie - lavender
 100 Red Pitt - red

2. TULIP COLLECTION (500 - 11/12 cm. bulbs) \$20.00 per case

100 Dillenburg - bronze
 100 La Tulipe Noire - deep purple
 100 Philip Snowden - rose
 100 Pride of Haarlem - red
 100 Princess Margaret Rose - yellow, edged orange-red

3. NOVELTY TULIP COLLECTION (600 - 11/12 cm. bulbs) \$27.50 per case

100 Red Emperor - largest red
 100 Siren - cerise Lily Flowering
 100 Mons. Mottet - branching tulip
 100 Sundew - Fringed red
 100 Nizza - yellow with red stripes
 100 Cordell Hull - lavender and white striped

4. PARROT TULIP COLLECTION (600 - 11/12 cm. bulbs) \$29.00 per case

100 Therese - red
 100 Blue Parrot - blue
 100 Black Parrot - black
 100 Sunshine - yellow
 100 Farraday - white
 100 Fantasy - pink



TIGRIDIA PAVONIA

January

Mexican Shell Flower

Beautiful tri-petaled flowers in a mixture of scarlet, rose, yellow, and white.
 Exotically marked in contrasting colors.

1/2 to 3/4 inch dia.	\$2.50 per 100	\$22.00 per 1000
3/4 to 1 " "	3.50 " "	30.00 " "
1 inch up " "	5.00 " "	45.00 " "

TRITELEIA UNIFLORA VIOLACEA

(hardy)

August

Star Flower

Produces star-like violet flowers in early Spring, about 12 inches tall,
 very floriferous.

Large bulbs	\$2.50 per 100	\$22.50 per 1000
-------------	----------------	------------------



TRITOMA - See Perennials Page 16

TUBEROSES

January

Dwarf Double Pearl

3 to 4 inches circum.	\$5.00 per 100	\$45.00 per 1000
4 to 6 " "	7.00 " "	65.00 " "



WATSONIAS

August

Mixed Colors	4.00 per 100	35.00 per 1000
--------------	--------------	----------------

ZEPHYRANTHES (Fairy Lilies)

September

Candida - white	3.00 per 100	25.00 per 1000
Grandiflora - rose pink	6.00 " "	50.00 " "
Sulphurea - yellow	5.00 " "	40.00 " "



AGAPANTHUS

Blue Lily of the Nile (A. umbellatus)

December

Strong Divisions	\$3.00 per 10	\$25.00 per 100	\$225.00 per 1000
------------------	---------------	-----------------	-------------------



ALSTROEMERIA AURANTIACA (Peruvian Lily)

November to March

Large orange flowers—one of the best commercial cut flowers on the Pacific Coast. Can be raised under glass in colder climates.

Strong Divisions	\$5.50 per 100	\$50.00 per 1000
------------------	----------------	------------------

BLEEDING HEART (Dicentra spectabilis)

October

4/5 eye Divisions	\$4.00 per 10	\$35.00 per 100
-------------------	---------------	-----------------

BULBINELLA (B. robusta)

July

Christmas Gold - a new perennial, a beautiful clear yellow flower, blooming in mid-winter in California. An excellent cut flower.

\$4.00 per 10	\$35.00 per 100
---------------	-----------------



CANNAS

February

These are strong, heavy roots, grown by us in California. Free of disease, can be shipped into any state.

All Varieties	\$8.50 per 100	\$80.00 per 1000
---------------	----------------	------------------

Variety	Color of Flowers	Foliage	Height
City of Portland	Pink	Green	Medium
Eureka	Cream-white	Green	Low
King Humbert	Orange-scarlet	Bronze	Medium
Richard Wallace	Yellow	Green	Medium
The President	Red	Green	Medium
Yellow King Humbert	Yellow, red spots	Green	Tall
Louis Cayez	Large red	Bronze	Medium



Perennials

PACKAGES

We also offer a complete line of packaged bulbs and perennials.

PERENNIALS (cont'd)

GERBERAS (Transvaal Daisies)

October to April

Single flowers, wide range of colors

Strong Divisions	\$2.00 per 10	\$17.00 per 100	\$150.00 per 1000
------------------	---------------	-----------------	-------------------

EPIDENDRUM HYBRIDS (Butterfly Orchid)

August to January

This orchid blooms almost continually, it can be grown indoors anywhere, and outdoors in mild climates. These are well-rooted plants, but can be shipped bare root to anywhere.

Pink)		
Red)	\$5.00 per 10	\$40.00 per 100
Orange)		

GYPSOPHILA (Baby's Breath)

January

Pacifica, pink	2.00 per 10	17.00 per 100
----------------	-------------	---------------

PEONIES

October to March

Double Flowers (P. chinensis)

3 to 5 eye divisions

Festiva Maxima, white)		
Miss Eckhardt, rose)	\$4.00 per 10	\$35.00 per 100
Victoire de la Marne, red)		
Lady Alexandra Duff, Pink)		

PHLOX - Hardy Perennials

September

Strong one-year old plants grown in Pacific Northwest.

Apollo Red - red)		
Nana Coerulea - blue with light eye)		
Pink Charm - pink)		
Enchantress - salmon)	\$2.00 per 10	\$16.00 per 100
Graf Zeppelin - white with red eye)		
Becompte - purple)		
Rembrandt - white)		

TRANSVAAL DAISIES - See Gerbera Page 16

TRITOMA (Red Hot Poker)

Pfitzer's Hybrids

October to April

Wide range of colors, late flowering	\$1.50 per 10	\$10.00 per 100
--------------------------------------	---------------	-----------------

Early Express

November to January

Large red and yellow, early flowering	1.50 per 10	10.00 per 100
---------------------------------------	-------------	---------------

Tower of Jewels

November to January

Tall, yellow, red edge	2.50 per 10	20.00 per 100
------------------------	-------------	---------------

Pure Yellow

November to January

Medium height, clear yellow	2.50 per 10	20.00 per 100
-----------------------------	-------------	---------------



PICTURES IN COLOR

We will supply free colored illustrations of most of the items purchased

FERTILIZER, PEAT, POTTING SOIL, ETC.

Each item is packed in attractively lithographed polyethylene

	Packed per Case	Cost	Suggested Retail
MOO COW NATURAL FERTILIZER			
Dried, and screened cow manure			
2-Quart	20	.23	.39
1/4 Cubic Foot	10	.40	.69
CALIFORNIA PEAT			
A fine grade of horticultural peat			
2-Quart	20	.19	.29
POTTING SOIL			
A well-balanced mixture for any house plant			
1-Quart	20	.12½	.19
LEAF MOLD			
Well-rotted oak leaf mold for begonias, African Violets, etc.			
2-Quart	20	.28	.49
CHARCOAL			
Granulated to proper size for plants and aquariums			
9-oz.	50	.16	.29
PEARL CHIPS			
Polished shell put up in lithographed 16 oz. cellophane packages - white	50	.12	.19
SPHAGNUM MOSS			
A good grade of Wisconsin Sphagnum	per bale	\$3.50	

TERMS:

Firms not having accounts with us will please forward 25% cash with their order, regular terms net in 30 days from date of invoice, and 2% discount for payment in ten days.

You may order 25 bulbs or more at the 100 rate, and 250 bulbs or more at the 1000 rate, except where otherwise noted. Bulb orders for less than 25 take the hundred rate plus 10%.

Crop failure or any cause beyond our control releases us entirely from delivery.

We give no warranty, express or implied, as to description, purity, productiveness, or any other matter of any seeds, or bulbs we sell, and we will not be in any way responsible for them. F.O.B. CAPITOLA OR SEATTLE, except where otherwise noted.

BROWN BULB RANCH

Capitola,
California

936 West 49th St.
Seattle, 7, Wash.

INDEX

	Page		Page
Achimenes	1	Ismene Calathina	7
Acidanthera	1	Ixias	8
Agapanthus	15	Leaf Mold	17
Alstroemeria	15	Leucojum	8
Amaryllis	1	Lilies	8
Amaryllis, fragrant	8	Lily-of-the-Valley	10
Anemone	1	Lycoris squamigera	8
Aztec Lily	11	Mexican Shell Flower	14
Baby's Breath	16	Moss	17
Begonias	2	Muscari	9
Black Calla	5	Narcissus	10
Bleeding Heart	15	Oxalis	10
Bletilla	4	Orchids, hardy	4
Bulbinella	15	Ornithogalum	10
Caladium	5	Paperwhites	10
Callas	4	Peonies	16
Cannas	15	Perennials	15
Charcoal	17	Phlox	16
Chinese Sacred Lily	10	Peat Moss	17
Chinese Orchid	4	Pearl Chips	17
Chionodoxa	5	Pink Callas	5
Cow Manure	17	Potting Soil	17
Crocus	5	Ranunculus	11
Daffodils	9	Scillas	11
Dahlias	5	Snowdrops	6
Dicentra	15	Snowflakes	8
Dutch Iris	7	Soleil d'Or	10
Elephant Ears	5	Sparaxis	11
Epidendrum	16	Sphagnum Moss	17
Fairy Lilies	15	Sprekelia	11
Fancy Leaved Caladiums	5	Tigridia	14
Freeseias	6	Triteleia	14
Galanthus	6	Tritoma	16
Gerbera	16	Tuberous Begonias	2
Gladiolus	6	Tuberose	14
Gladiolus, fragrant	1	Tulips	12
Gloriosa	6	Transvaal Daisies	16
Gloxinia	6	Watsonias	15
Grape Hyacinths	9	White Callas	4
Gypsophila	16	Yellow Callas	4
Hyacinths	6	Zephyranthes	15
Iris	7		

COUNTER DISPLAY CARTONS

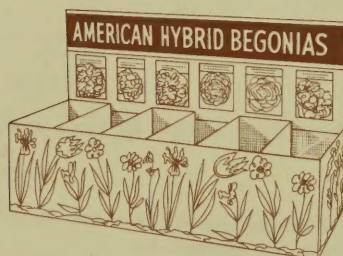

OUR DISPLAY CARTON FOR AN ASSORTMENT OF VARIETIES

28" x 11" x 9"

Begonias	Page 4
Hyacinths	" 7
Daffodils	" 9
Tulips	" 14

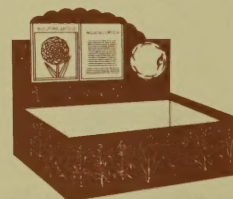

OUR DISPLAY FOR INDIVIDUAL VARIETIES

12" x 8½" x 4"

Anemones	Page 1
Crocus	" 5
Freeseias	" 6
Dutch Iris	" 7
Grape Hyacinths	" 9
Soleil d'Or	" 10

Display boxes have been so popular we are offering the new one for individual varieties.

Additional bulbs can be ordered for these boxes at regular bulk prices.