

62

1958



OUR  
79<sup>th</sup>  
YEAR

*Our Own Introduction*

RAPHIOLEPIS



COATES CRIMSON  
Patent No. 1138  
by  
*Leonard Coates Nurseries, Inc.*  
Since 1878  
SAN JOSE  
CALIF.

LIBRARY  
RECEIVED  
★ JAN 24 1958 ★  
U. S. Department of Agriculture



*Garden* BOOK

ESTABLISHED 1872

**LEONARD COATES NURSERIES**

Growers of "QUALITY" Nursery Stock    INCORPORATED    Ray D. Hartman, President and Manager  
2201-2205 THE ALAMEDA, SAN JOSE, CALIFORNIA    •    Mail Address: P. O. Box 231, SAN JOSE, CALIFORNIA

# INDEX

## A

	Page
Abelia	11
Abies	4
Abutilon	11
Acacia	18
Acer	19-20
Alligator Pear	32
Alnus	20
Apples	32
Apricots	33
Arbutus	11
Arctostaphylos	20
Artichoke	35
Asparagus	35
Aucuba	11
Australian Fuchsia	13
Avocado	32
Azalea	7
Azara	3

## B

Bamboo, Heavenly	16
Barberry	23
Bear Berry	20
Beefwood	18
Berberis	11
BERRY PLANTS	35
Betula	19
Bignonia	6
Big Tree	21
Boston Ivy	6
Bottle Brush	11
Bougainvillea	6
Box, African	16
Boxwood	11
Boysenberry	35
Breath of Heaven	12
BROAD LEAVED EVERGREEN TREES	18
Broom	14
Brunfelsia	11
Buckthorn	17
Buxus	11

## C

Callistemon	11
Camellia	9-10
Camphor Tree	18
Carob	18
Carpenteria	18
Casuarina	18
Ceanothus	20
Cedar	4
Cedrus	4
Ceratonia	18
Ceratostigma	12
Cercis	20
Chaenomeles	23
Chamaecyparis	4
Cherry, Edible	32
Cherry, Flowering	22
Cherry, Wild	21
Chionanthus	19
Choisya	12
Christmas Berry	23
Cinnamomum	18
Cistus	12
CITRUS FRUITS	32
Clematis	6
Clethra	19
CLIMBERS	6
Coffee Berry	23
Cocculus	12
Coleonema	12
CONIFERS	4-5
Convolvulus	12
Coprosma	12
Correa	12
Cotoneaster	13
Crabapple, Flowering	22
Crabapple, Edible	32
Cryptomeria	5
Crape Myrtle	23

	Page
Crataegus	22
Cupressus	5, 20
Currant, Red Flowering	21
Currant, Edible	35
Cypress	5
Cytisus	14

## D

Daphne	14
Daubentonia	14
Dracaena	14

## E

Elaeagnus	14
Elm	19
English Ivy	6
Erica	14
Eriobotrya	32
Eriogonum	20
Erythrina	19
Escallonia	14
Eucalyptus	18
Eugenia	14
Euonymus	14
EVERGREEN SHRUBS	11 to 17
Eurya	14

## F

Fatsyhedera	14
Fatsia	14
Feijoa	14
FERNS	6
Ficus	6
Figs	34
Firethorn	17
Franklinia	22
Fraxinus	19
Fremontia	20
Forsythia	23
FRUITS	32, 36
Fuchsias	13

## G

Gardenia	15
Garrya	20
Ginkgo	19
Golden Bells	23
Goldenchain	22
Gold Flower	15
Gooseberry, Flowering	21
Gooseberry, Edible	35
Grapefruit	32
Grape Vines	35
Grevillea	15, 18
Griselinia	15
Guava	16
Gum, Blue	18
Gum, Red	18
Gum, Ribbon	18
Gum, Sweet	19

## H

Hawthorn	22
Hebe	15
Hibiscus	15
Holly	15
Hummingbird Bush	15
Huckleberry	21
Hydrangea	23
Hypericum	15

## I

Ilex	15
Iron Bark, Pink	18

## J

Jasmine	6
Jasminum	6
Jessamine	6
Juniper	5
Juniperus	5

## K

Kalmia	15
Kerria	23
Kolkwitzia	23

## L

Laburnum	22
Lagerstroemia	23
Laurel	15
Laurus	15
Laurestinus	23
Lantana	23
Lavandula	15
Lavender	15
Lavender Trumpet	6
Lemon	32
Leptospermum	15
Libocedrus	20
Ligustrum	15
LILAC	23
Liquidambar	19
Liriodendron	19
Limes	32
Locust	19
Loganberry	35
Lonicera	6
Loquat	32

## M

Madrone	20
Magnolia	18, 22
Mahonia	20
Maidenhair Tree	19
Maple	19
Maple, Flowering	11
Mandevilla	6
Melaleuca	16
Michelia	16
Mimulus	20
Mulberry	19
Myrica	20
Myrtus	16
Myrsine	16

## N

Nandina	16
NATIVES OF CALIFORNIA	20-21
Nectarine	34
Nerium	16
NUT TREES	34

## O

Oak	21
Oleander	16
Oranges	32
Oregon Grape	20
Osmanthus	16
Olive	18

## P

Parthenocissus	6
Passiflora	6
Passion Vine	6
Peach, Flowering	22
Peach	34
Pears	34
Pepper, California	18
Persimmon	34
Philadelphus	23
Photinia	16
Picea	5
Pieris	16
Pinus	20
Pittosporum	16
Platanus	19
Plum, Flowering	22
Plum, Edible	34
Plumbago	6
Polygala	16
Polygonum	6
Pomegranate	34

## Page

	Page
Pomelo	32
Poplar	19
Poppy, Matilija	21
Populus	19
Privet	15
Prune	34
Psidium	17
Punica	23, 34
Pyracantha	17
Pyrus	17

## Q

Quercus	21
Quince, Flowering	23
Quince, Edible	34

## R

Raphiolepis	17
Rasperry	35
Redwood	21
Rhamnus	17
Rhubarb	35
Ribes	21
Rhus	21
Rhododendron	7
Robinia	19
Rock Rose	12
Romneya	21
ROSES	26-31
Roses, Bush	27
Roses, Tree	30
Roses, Climbing	31

## S

Salix	19
Sarcococca	17
Schinus	18
Senecio	17
Sequoia	20
SHADE TREES	19
Silk Oak	18
Silver Bush	12
Silver Lace Vine	6
Skimmia	17
Sollya	17
Spiraea	23
Spruce	5
Stranvaesia	17
Sweet Olive	16
Sycamore	19
Symphoricarpos	21

## T

Tamarix	23
Tangerine	32
Taxus	5
Tea Tree	15
Tecruim	17
Thorn, Washington	22
Thuja	5
Toyon	21
Trachelospermum	6
Tree Anemone	20
Trumpet Vine	6
Tulip Tree	19

## U

Ulmus	19
Umbellularia	21

## V

Vaccinium	21
Viburnum	17, 25
Virginia Creeper	6
VINES	6

## W

Walnuts	34
Wax Myrtle	21
Weigela	25
Willow, Weeping	19
Wisteria	6

## Y

Yew	5
Youngberry	35

# LEONARD COATES NURSERIES

GROWERS AND DISTRIBUTORS OF QUALITY NURSERY STOCK

## FOREWORD

IN COMMEMORATION OF OUR 79th ANNIVERSARY we take great pleasure in paying tribute to MR. LEONARD COATES who opened this Nursery in Napa in 1878, later moving to Morgan Hill in 1904, where climatic and water conditions were ideal to establish a propagating Nursery. In 1920 a Sales Yard and Main Office were opened at the present address in Jan Jose.

Mr. Coates was the first to recognize the great future of California Native trees and shrubs and started to grow and introduce some of the most promising varieties. By gradually adding new and interesting ones we are now the largest growers and distributors in the State.

He also originated the Coates 1418 French Prune and there are today hundreds of acres planted to this variety throughout California. He was the first to introduce the President Plum, several varieties of Cherries, Concord Walnut and many other fruits that are on the market today.

---

We grow practically all the varieties of plants that are found to do well in Central California and are constantly adding new and interesting varieties that we feel have merit to our large assortment.

**BUY WITH CONFIDENCE.** The best quality is the cheapest and most satisfactory. Good healthy plants will grow and bloom as nature intended them and you will get real pleasure and satisfaction as you watch them blossom into all their glory—they are also less susceptible to pests.

**TRUCK DELIVERIES.** Our fleet of 10 trucks insures prompt deliveries to all parts of California. Plants in Containers, Balled, Tubs or Boxes can be delivered by us so they will arrive in good condition and at a less cost than by Public Transportation.

**PLAN TO VISIT OUR NURSERY.** At our Main Sales Yard in San Jose you will find a complete assortment of hundreds of varieties of Nursery Stock. This will enable you to look over a complete and diversified assortment with just ONE STOP.

**FOR YOUR CONVENIENCE** we also have Sales Yards and Growing Grounds at MORGAN HILL and SANTA CRUZ. BRENTWOOD is our growing grounds for Fruit, Shade and Flowering Trees.

## OUR LANDSCAPE DEPARTMENT

Visit our San Jose Nursery where we have experienced Horticulturists to discuss your garden problems. Look over our large assortment of plants and with the aid of our trained Nurserymen you can select plants best suited to your requirements. Usually a "rough sketch" is all that is needed for the average home. For the larger gardens where a detailed plan is required we make a nominal charge to cover the cost.

We are equipped to handle large or small Landscape Construction projects whether or not the Landscape Plan is made by us or other Landscape Architects.

"ESTABLISHED 1878"

# LEONARD COATES NURSERIES

INCORPORATED

Phone AXminster 6-2902

RAY D. HARTMAN, President and Manager

**MAIL ADDRESS: BOX 231, SAN JOSE, CALIFORNIA**



# Conifers

Available in 5-gallon containers or balled in burlap  
Smaller sizes available in gallon containers



CEDRUS DEODARA

Permanence and year-round beauty are not the only attributes of this group of evergreens. From large trees for specimens and windbreaks we have many hard to beat dwarf shrubs for foundation planting, ground covers, and other uses. They do best in sunny location, are not fussy about fertilizer and need little pruning. If growth is too rapid cutting back of tip growth encourages bushier specimens.

## ABIES—The Fir

**Abies concolor** (White Fir). Sometimes called Silver Fir. This is one of the stateliest and loveliest of all "Christmas Tree" type conifers. Growth is slow to moderate, making a pyramid of soft silvery gray-green needles. Makes a lawn specimen of considerable value. **Balled \$3.50 to \$5.00.**

## CEDRUS—The Cedars

**Cedrus atlantica** (Mt. Atlas Cedar). A very handsome evergreen tree with stiff dark green branches. Makes a fine specimen tree where space will permit. **1-gal. \$1.50; Balled \$3.50 to \$6.00.**

**Cedrus deodara** (Deodar or Indian Cedar). A very popular cedar with free growing gray-green foliage and horizontal branches clear to the ground. Much used as a living Christmas tree. Rapid in growth and neat in appearance the year round. **Balled \$3.50 to \$10.00; 1-gal. cans \$1.50.**

## CHAMAECYPARIS

**Chamaecyparis lawsoniana allumii** (Scarab or Blue Lawson). Medium growing pyramid of blue green foliage, compact and neat in appearance. Useful as an accent plant in foundation planting. Does not need shearing to keep a dense form. **Balled \$3.50 to \$7.00; 1-gal. \$1.25.**

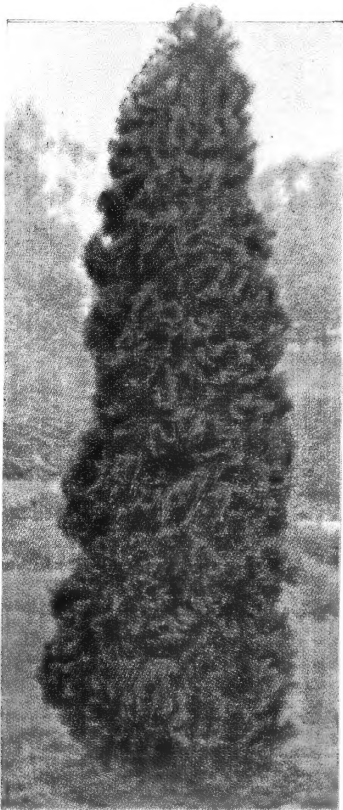

COLUMN ARBORVITAE

**Chamaecyparis lawsoniana allumi azurea** (New). Foliage a shimmery silver-green that is distinctly outstanding. Grows more dwarf than alumi. **Balled \$3.50.**

**Chamaecyparis lawsoniana** (White Cedar). A very handsome pyramidal tree with fern-like branches. One of the most striking of the large conifers. **Balled \$3.50 to \$5.00.**

**Chamaecyparis lawsoniana argentea nana** (Dwarf Silver Cypress). A very dwarf compact variety with light green foliage. Retains its dense, compact form. **Balled \$3.50.**

**Chamaecyparis lawsoniana ellwoodii** (Elwood Cypress). One of the finest recent introductions. Like allumii, in color and form, but the foliage is fluffy in appearance. Upright, dense growth of blue green. **Balled \$3.50 to \$5.00; 1-gal. \$1.25.**

**Chamaecyparis lawsoniana fletcheri**. An attractive upright shrub with foliage resembling Ellwoodi, but growth is more open and spreading. **Balled \$3.50 to \$5.00.**

**Chamaecyparis lawsoniana nidiformis** (Birdsnest Cypress). Low, bushy and compact in growth. This variety is just right in the foreground planting about the house. **Balled \$3.50 to \$4.50.**

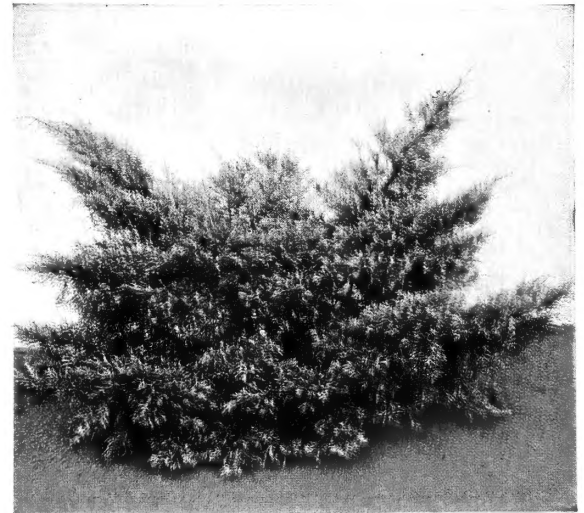

PFITZER'S JUNIPER

**Chamaecyparis lawsoniana stewartii** (Golden Lawson Cypress). One of our best colored conifers. Retains its color throughout the year and its erect, upright habit of growth makes it an ideal accent plant. **Balled \$3.50 to \$6.00; 1-gal. \$1.50.**

**Chamaecyparis lawsoniana wisseli** (Wissel Cypress). Makes an upright column of dark green foliage arranged in crisp fern-like fronds. A very beautiful and desirable accent evergreen. **Balled \$3.50 to \$5.00.**

**Chamaecyparis obtusa filicoides**. A variety that is rather new—slow to medium growth with bright fern-like foliage. **Balled \$4.00.**

**Chamaecyparis obtusa nana** (Dwarf Hinoki Cypress). Low, globular plant with dense overlapping fronds of soft, deep green. Very slow growing and one of the best shrubs for an accent in foundation or garden. **Balled \$3.50.**

**Chamaecyparis pisifera cyano viridis.** A very dwarf variety ideal for planting around low porches, or french windows, where the plants will not obstruct the view. A very pleasing silvery foliage, outstanding from other plants, makes this variety a very desirable evergreen shrub. **1-gal. \$1.50; Balled \$3.50.**

**Chamaecyparis pisifera plumosa aurea** (Golden Plume Cypress). Conical growing with broader spreading base and plummy fronds of foliage which are bright yellow on new growth. Makes a beautiful specimen of medium size. Rapid growth. **Balled \$3.25 to \$3.75.**

**Chamaecyparis squarrosa nana** (Dwarf Plume Cypress). Plummy gray-green foliage, soft and fluffy in appearance—unique among conifers. Of small size, it makes very beautiful specimens in the home planting. Try it in a hedge. **Balled \$3.25 to \$3.75.**

### CRYPTOMERIA—Japanese Cedar

**Cryptomeria japonica elegans** (Plume Cedar). Dense, compact growth with feathery foliage similar to Plume Cypress but rich green in summer, coppery in winter. **Balled \$3.75; 1-gal. \$1.50.**

**Cryptomeria japonica nana** (Dwarf Japanese Cedar). A dwarf, slow growing, compact, globular variety. Does well in either sun or shade. One of the most popular of the dwarf varieties. **Balled \$3.50 to \$4.00.**

### CUPRESSUS—The Cypress

**Cupressus arizonica** (Arizona Cypress). Rapid growing cypress. Foliage grey-green, densely clothing a spreading, columnar tree. Stout branches. Hardy and especially useful in warmer sections. **Balled \$3.50 to \$5.00; 1-gal. \$1.25.**

**Cupressus sempervirens** (Italian Cypress). Tall slender columnar tree used as an accent plant about house and along drives where it requires very little space to grow. Deep green closely set foliage. **Balled \$3.00 to \$6.00; 1-gal. \$1.50.**

### PICEA—The Spruce

**Picea excelsa** (Norway Spruce). One of the best types for "Living Christmas" trees, especially as a lawn specimen. Growth very symmetrical, opening enough to decorate with lights. Dark, rich green foliage. Moderate growth. **Balled \$3.75 to \$5.75.**

**Picea pungens** (Colorado Spruce). Stiffer in appearance and much slower growing than others. Makes an excellent Christmas tree or small specimen. **Balled \$7.50 to \$10.00.**

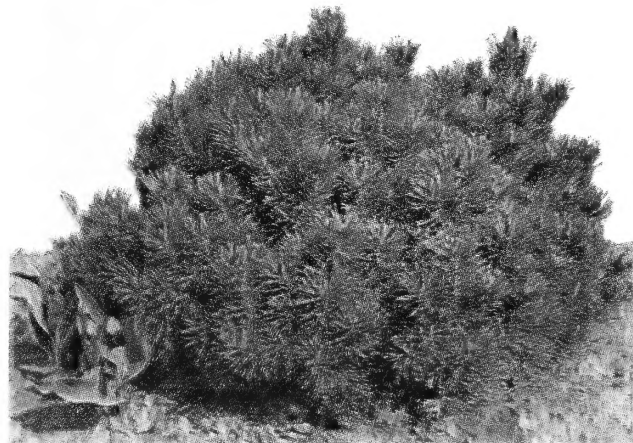

MUGHO PINE

### PINES

**Pinus patula** (Mexican Pine). One of the most striking of our pines with very long light green needles that hang down from the branches. Grows to a medium size tree. **1-gal. \$1.75; 5-gal. \$4.00.**

### JUNIPERUS—The Junipers

**Juniper Armstrongi** (Armstrong Juniper). An excellent type of Juniper pfitzeriana; more compact, with a more bluish tinge and softer foliage than the pfitzeriana. **1-gal. \$1.50; Balled \$4.00.**

**Juniper Chinensis glauca hetzi.** A fine spreading Juniper with soft blue foliage with habit of growth similar to pfitzeriana. **1-gal. \$1.50; Balled \$4.00.**

**Juniperus chinensis pfitzeriana** (Pfitzer Juniper). Best known and most widely planted evergreen. Makes a low spreading ground cover or if staked a 3-4 foot specimen with spreading branches. Gray-green foliage. **1-gal. \$1.25; Balled \$3.50 to \$5.00.**

**Juniperus chinensis torulosa** (Hollywood Juniper or Twisted Juniper). Medium tall with natural, picturesque growth of branches. Deep green foliage clothes the upright and arching branches. Truly a specimen or accent plant. **Balled \$5.00 to \$7.00.**

**Juniper procumbens** (Trailing Juniper). A beautiful creeping variety having dense, compact blue-green foliage. **1-gal. \$1.50.**

**Juniper procumbens alba and aurea.** Same as above except alba has white variegated foliage and aurea yellow tipped foliage. **1-gal. \$1.50.**

**Juniper wilsoni.** A medium to fast growing, spreading shrub with both scale and needle foliage. **1-gal. \$1.50; 5-gal. \$4.00.**

**Juniperus sabina tamariscifolia** (Tamarix Juniper). Silvery blue foliage closely set on short spreading branches. Makes a spreading growth seldom more than one foot high. **Balled \$3.75 to \$5.75; 1-gal. \$1.50.**

### REDWOOD

**Metasequoia glyptostroboides** (Dawn Redwood). This is the famous Dawn Redwood recently discovered in the interior of China. This deciduous conifer is a fast growing tree with fine feathery light green foliage that makes it an unusually attractive and interesting tree. **1-gal. \$2.50.**

### TAXUS—The Yew

**Taxus baccata fastigiata** (Irish Yew). Tall, slender column of very deep green. Medium height. A real aristocrat for accents in the planting. Very compact in growth. **Balled \$4.25 to \$10.00.**

### THUJA—The Arborvitae

**Thuja orientalis aurea nana** (Berckmanns Golden Arborvitae). A choice little shrub with densely arranged fans of bright golden yellow. Holds color the year round and is always compact and globular in shape. **Balled \$3.00 to \$5.75; 1-gal. \$1.50.**

**Thuja occidentalis pyramidalis** (Pyramidal Arborvitae). Slender growing pyramid of deep green foliage. An exceptionally good plant for entrances, accents or hedges. **Balled \$3.00 to \$7.50; 1-gal. \$1.50.**

**Thuja occidentalis woodwardi** (Woodward Arborvitae). Dark green and compact, this very popular and well known evergreen is especially valuable for its symmetrical globe form which it maintains year after year. **Balled \$3.50.**

---

See Our  
Complete Listing  
of  
CALIFORNIA  
NATIVE  
CONIFERS  
Page 21

---



IRISH YEW

---

Available in 5-gallon containers or balled in burlap. Smaller sizes available in gallon containers.

---

# CLIMBERS AND VINES *for Every Purpose*

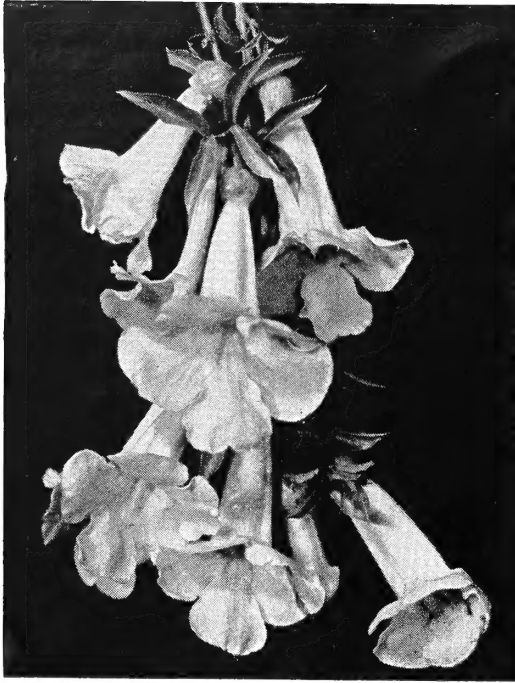

TRUMPET VINE

**Bignonia tweediana** (Yellow Trumpet Vine). Bright canary yellow flowers about 2 inches long in good sized clusters. 5-gal. \$4.00; 1-gal. \$1.25.

**Bignonia violacea** (Lavender Trumpet). Light lavender flowers with deeper veins. 5-gal. \$4.00; 1-gal. \$1.25.

**Bougainvillea braziliensis**. Large rosy purple flowers throughout most of the year. Hardest of all Bougainvilleas. 5-gal. \$5.75; 1-gal. \$1.50.

**Bougainvillea Crimson Lake**. This very popular variety produces rich bright deep crimson flowers. 5-gal. \$5.75; 1-gal. \$1.75.

**Clematis Armandi**. This evergreen Clematis has proven to be one of our most popular varieties. A very prolific bloomer that practically covers the entire plant with 2-inch fragrant white flowers. 1-gal. \$2.00.

**Clematis henryi**. Large creamy white flowers and intense green foliage present a striking display. 1-gal. \$1.75.

**Clematis jackmanni**. Rapid climber; purple blossoms. 1-gal. \$1.75.

**Clematis Ramona**. Clear bright blue flowers on a vine of 8 to 10 feet. 1-gal. \$1.75.

**Clematis Mme. Ed. Andre**. Grows to the length of 8 feet and produces crimson flowers from July to September. 1-gal. \$1.75.

**Ficus repens** (Creeping Fig). Heart-shaped rich green leaves. Vigorous and hardy. Clings closely to walls. 1-gal. \$1.25.

**Gelsemium sempervirens** (Carolina Jessamine). Small tubular yellow flowers with wide flaring mouths. Blossoms in December and continues for several months. 1-gal. \$1.25.

**Hedera Helix** (English Ivy). English Ivy makes an excellent ground cover and ideal hedges requiring very little care. Flats \$7.50 per 100; 1-gal. \$1.25.

**Hedera canariensis variegata**. Leaves variegated with many interesting patterns of white. Flats \$8.00 per 100; 1-gal. \$1.25.

**Hibbertia volubilis**. A medium growing evergreen climber with large single yellow flowers with long dark green leaves that make a handsome plant the year around. 1-gal. \$1.50.

**Jasminum primulinum** (Primrose Jasmine). A rapidly growing vine with double yellow flowers 2 inches across which appear in winter. 1-gal. \$1.25.

**Jasminum stephanense**. A very strong growing climber with attractive dark green foliage and fragrant pink flowers. 1-gal. \$1.25.

**Lonicera hildebrandiana** (Burmese Honey-suckle). A very fast growing vine with very large yellow flowers that sometimes get to 7 inches and delightfully fragrant. Foliage large dark green leaves. 1-gal. \$1.75.

**Lonicera halliana** (Hall's Japanese Honey-suckle). Useful as a ground cover because of its evergreen foliage and soil binding root system. 1-gal. \$1.25.

**Mandevilla suaveolens** (Chilean Jasmine). The large, white, trumpet-shaped flowers have the delicious Jasmine scent. 1-gal. \$1.25.

**Parthenocissus quinquefolia** (Virginia Creeper). A vigorous growing vine with large leaves which turn red in the fall. 1-gal. \$1.25.

**Parthenocissus tricuspidata** (Boston Ivy). A very pretty climber with small finely cut leaves, turning bright red. 1-gal. \$1.25.

**Passiflora incarnata**. A tall climber which grows in dry places, producing white and light purple flowers. 1-gal. \$1.25.

**Passiflora Mollissima** (Pink Passion). A rapid growing, free blooming vine, producing pink flowers. 1-gal. \$1.25.

**Plumbago capensis** (Cape Plumbago). Fast growing vine with racemes of sky-blue flowers. 1-gal. \$1.25.

**Polygonum auberti** (Silver Lace Vine). A very beautiful, graceful climber. It produces masses of lacy, misty white flowers over the entire plant. Has a long blooming period. 1-gal. \$1.25.

**Trachelospermum jasminoides** (Star Jasmine). Delicate twining vine with pointed leathery deep green leaves; clusters of pure white pin-wheel shaped flowers. Fragrance increases in evening. 5-gal. \$5.00; 1-gal. \$1.50.

**Wisteria floribunda** (grafted). This vine has long slender racemes of small flowers, those at the top being fully open while the lower ones are small buds. This lengthens the blooming period until the leaves are fairly well out. \$2.50 to \$3.50 each.

**Wisteria longissima**. Has extra-long clusters of lavender blue flowers. Can produce clusters of from 4 to 6 feet in length. \$2.50 to \$3.50 each.

**Wisteria sinensis rosea**. Fragrant pink flowers. \$2.50 to \$3.50 each.

**Wisteria Royal Purple**. Brilliantly colored, good sized clusters of royal purple. \$2.50 to \$3.50 each.

## FERNS

1-gal. \$1.00

**Woodwardia**. One of the largest hardy ferns cultivated. The large fronds (3 to 4 feet in the average garden) are divided into finely toothed segments.

**Giant Wood**. Large spreading fronds finely divided makes an effective display in shady corners.

**Sword or Dagger**. Clumps of this robust fern reach about 3 feet in the garden. Used for wreaths and other decorations.

**Five Finger**. This well known fern is particularly lovely in woodland gardens. The leaflets are pale, translucent green.

**Deer Tongue**. A hardy fern of true beauty. The ends of the fronds are curled and twisted into a beautiful crest.

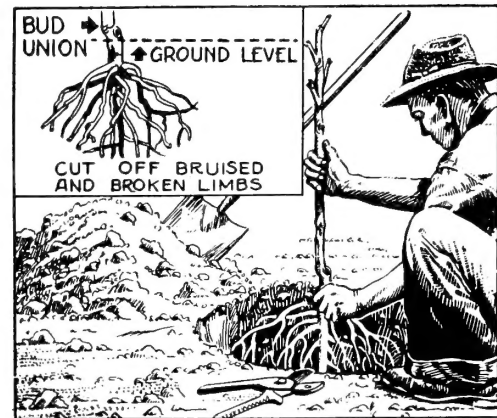

FIGURE 1



FIGURE 2

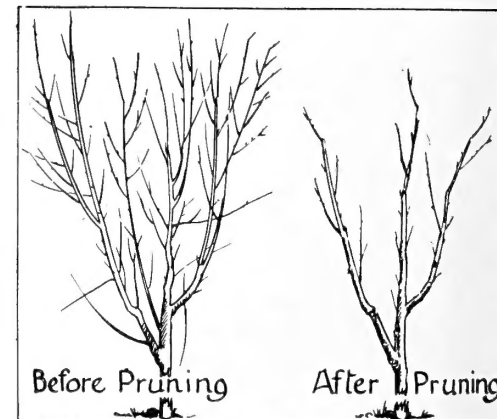

FIGURE 3

# Azaleas

INDICA and KURUME

For striking beauty the masses of flowers from Azaleas in late winter and spring have no equal. They like an acid soil with good drainage; light shade and plenty of water at all times.

5-gal cans \$3.50 to \$5.00; 1-gal cans \$1.50

**Albert & Elizabeth.** A very popular variety with deep pink and white flowers, borne in profusion.

**Mrs. Alfred Sanders.** Double red with deep green foliage.

**Coral Bell.** Delicately tinted coral-pink.

**Eclairer.** Double deep red, prolific bloomer.

**Hexe.** Large double flowers, dark green foliage.

**Hinodegiri.** Crimson flowers completely hide foliage.

**Mme. Pericat.** Delicate light pink flowers.

**Paul Schame.** Large double coral salmon flowers.

**Pink Pearl.** Flowers apple blossom pink, large and double.

**Salmon Beauty.** Striking salmon colored flowers.

**Simon Mardner.** Beautiful double rose flowers.

**Snow (Swan).** Covered with masses of snowy white flowers.

**Sweetheart Supreme.** Flowers a delicate light pink.

**Wards Ruby.** Flowers a real bright red, very attractive.



AZALEA PLANTING

# Rhododendrons

Balled: \$6.00 to \$15.00



RHODODENDRON, ALICE

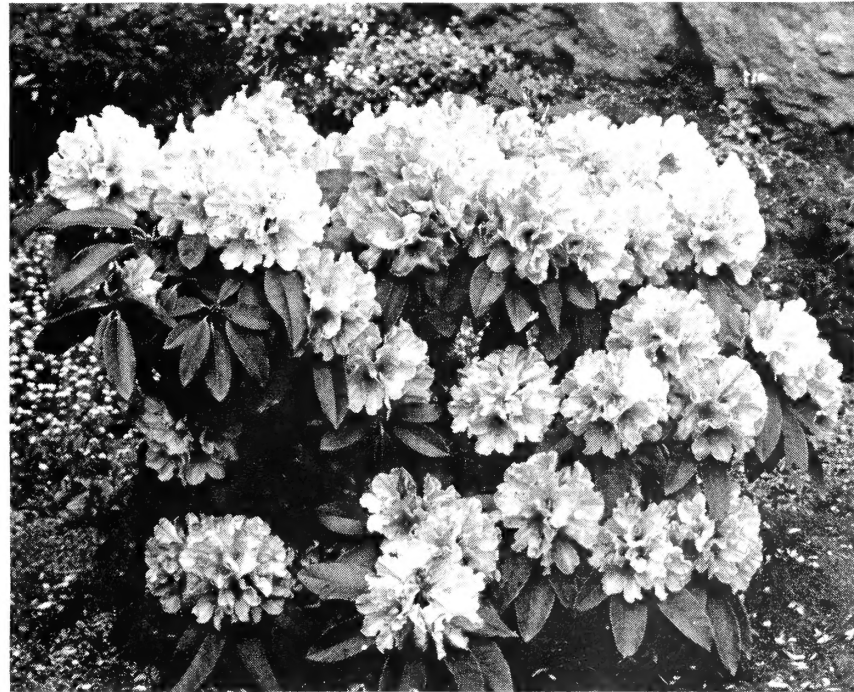

RHODODENDRON, UNKNOWN WARRIOR

**Alice.** A rich, brilliant pink with large conical clusters of bloom. One of the finest pinks, very free-blooming. An outstanding plant in any garden, it blooms early mid-season. This compact growing bush will reach the ultimate height of 3 to 4 feet.

**Betty Wormald.** Unfading pink flowers with paler centers and a light purple blotch in the upper portion. Flowers early May. Excellent foliage. A compact bush eventually growing to a height of 4 to 5 feet.

**Cornubia.** Compact trusses of brilliant, clear red flowers. The leaves and plant of this variety are both large. Its good color and early blooming habit rate this as one of the choicest rhododendrons.

**Cynthia.** A very striking variety with attractive magenta pink large flowers. A prolific bloomer.

**Lord Roberts.** There is a continued popular demand for this variety. Dark red flowers with black markings. Hardy and reliable.

**Eureka Maid (Pat. 432).** Combines the best features of Pink Pearl and Alice. The deep rich flowers are borne in large conical clusters. Blooms in May. Very compact and handsome shrub, 4 to 5 feet high when full grown.

**Pink Pearl.** Still one of the most popular with its delicate shell-pink gorgeous blooms.

**Unknown Warrior.** Striking rich crimson blooms in large heads. Sturdy plant with long dark green leaves. Flowers in mid-April. Ultimate height 3 feet.



AZALEA, PINK PEARL

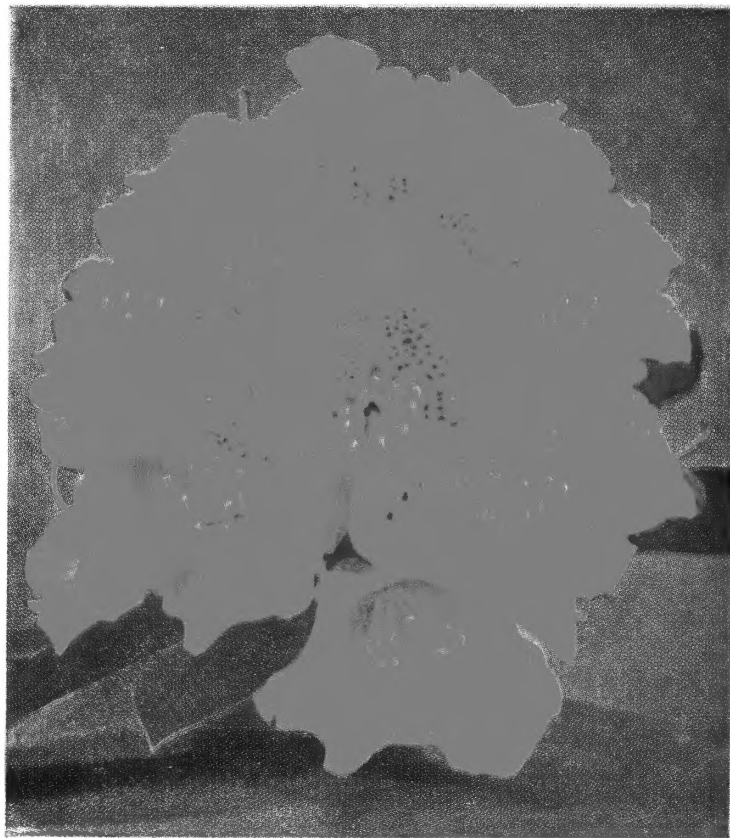

RHODODENDRON, CORNUBIA

*-- The True Aristocrats*

## AZALEAS and RHODODENDRONS

Brighten up your garden with these all-time favorites. For several weeks the blooms are spectacular and all the year their attractive foliage is handsome.

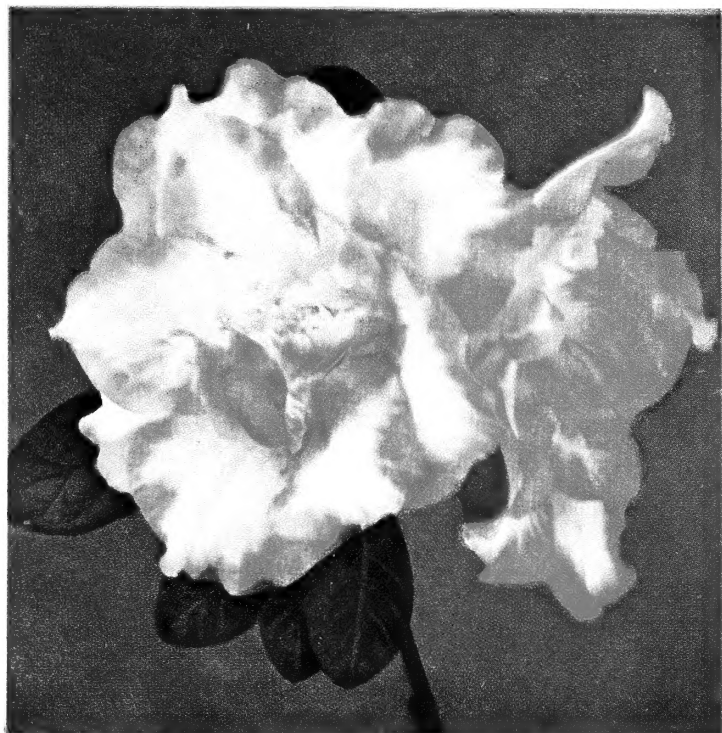

AZALEA INDICA, ALBERT AND ELIZABETH

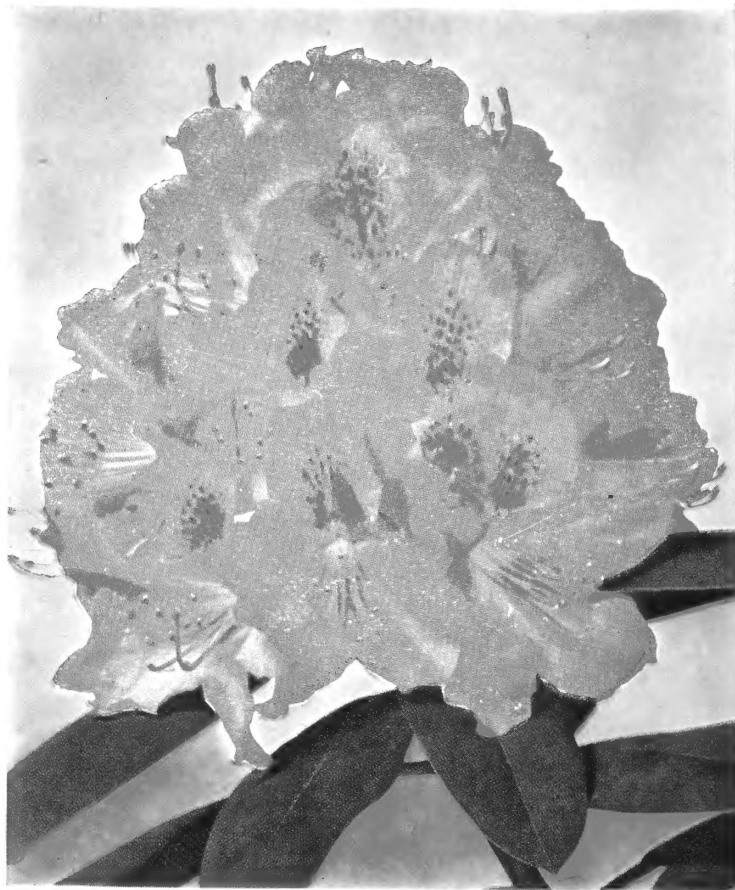

RHODODENDRON, CYNTHIA



# ACID LOVING PLANTS *Camellias*

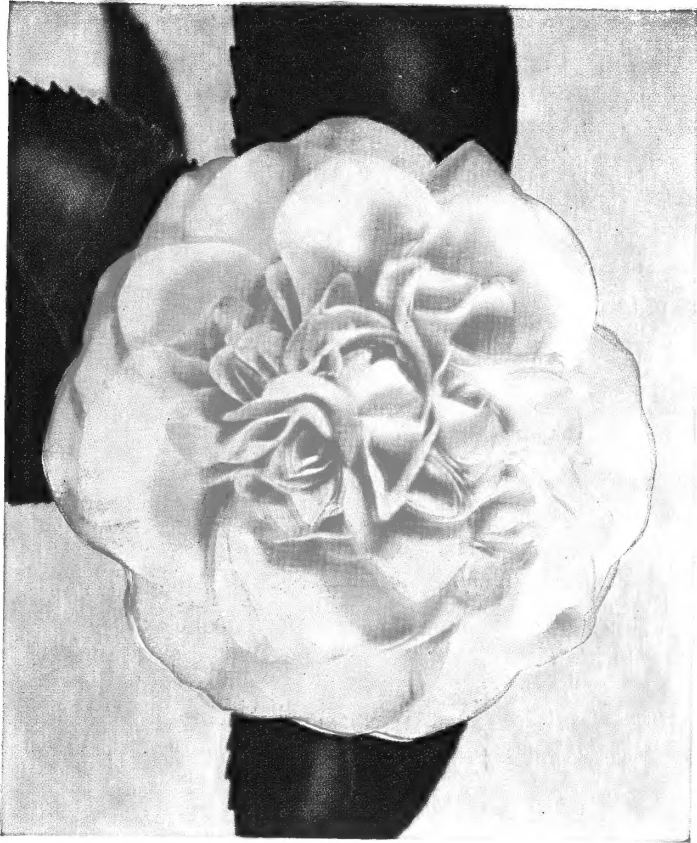

CAMELLA, DEBUTANTE



FINLANDIA VARIEGATED

**FOR EVERLASTING BEAUTY  
PLANT CAMELLIAS**

*See our complete listing  
on page 10*



COLONEL FIREY



EMPEROR  
WILHELM



CAMELLIA  
KUMASAKA  
←

CAMELLIA  
ALBA PLENA  
→

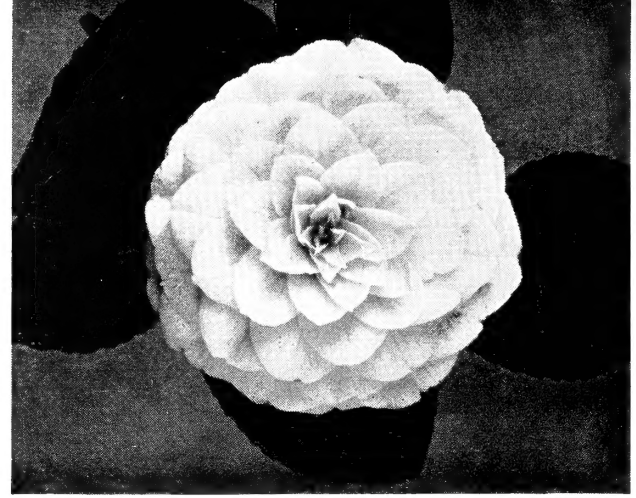

## Camellias

5-gal. cans: \$5.00 to \$8.50; 1-gal.: \$2.50

**Alba Plena.** Finest of all white Camellias. Fully double flowers often 6 inches across. Lovely and delicate.

**Adolphe Audusson** (The Czar). Flowers dark red, very large, semi-double. A vigorous, compact sturdy grower.

**Chandleri elegans.** Large peony-flowers of soft rose with center of tightly curled petals, with white markings.

**Colonel Firey.** The finest of all red Camellias. The flat flowers are a rich glowing crimson often 6 inches across.

**Daikagura.** Earliest of the larger sorts to flower. Double with a center of small twisted petals, bright rose with white splashes. Fragrant.

**Debutante.** One of the finest newer varieties with beautiful fully double ball-shaped flowers in a delicate shade of pink. Ideal as a corsage flower.

**Duchess of Sutherland.** Large, pure white, semi-double flowers. The outer petals flat, and the inner ones curled.

**Elena Nobile.** Flowers double, large clear red and symmetrical, late bloomer.

**Emperor of Russia.** An unusual variety with large red flowers which appear to enclose two or three smaller flowers, but are recurved smaller central petals.

**Emperor Wilhelm.** One of the very best peony type camellias grown. Large waxy blooms of bright red blotched and streaked with white. Very distinctive.

**Finlandia** (Dearest). A medium, compact grower with large fluted semi-double flowers.

**Finlandia Variegated.** A beautiful variegated form of the above.

**Francine.** In every way this variety is like Chandleri elegans—in size of flower, form and blooming and growth habit but the color is a uniform Camellia rose throughout.

**Glen 40.** Beautiful, large deep red flowers; form double. A slow, compact, upright grower.

**Grandiflora Rosea.** One of the finest deep pink semi-double Camellias. From salmon-rose to bright, deep pink. Very large, flat stamens in center. Vigorous, upright growth with large, shining, pointed dark green foliage.

**Herme.** A really striking type with attractive variegated flowers borne in profusion.

**Imperator.** Large light red blooms of loose peony form. Bushy grower, stands sun.

**Julia Drayton.** Huge flowers, often seven inches across, of brilliant scarlet, uniform, and beautifully veined. Double with high pointed center.

**Kumasaka.** Large rose-pink flowers, rather loose, with a pleasing fragrance. Center petals curled showing golden stamens—prolific bloomer.

**Lady Campbell** (Covina). This is one of our hardiest Camellias, an upright, compact, fast grower with medium-size double red flowers.

**Mrs. Charles Cobb.** Very deep red, almost blackish, semi-double flowers. The center is sprinkled with golden stamens. Large blooms.

**Nagasaki.** A very popular and outstanding variety. Very large semi-double rose pink marbled with white.

**Pink Perfection.** Fully double flowers of medium size, clear light pink petals neatly arranged. One of the most popular pink Camellias.

**Princess Bacciochi.** Large modified peony-type of rich carmine red with bright yellow stamens. Compact growth.

**Prof. Sargent.** Medium size flowers of dark red, full peony form. Vigorous, compact, upright grower.

**Purity.** Symmetrical double flowers of large size and snow-white purity. Often 6 inches across. Very popular white.

**Victor Emanuel.** Semi-double flowers of deepest red interspersed with golden stamens in the center.

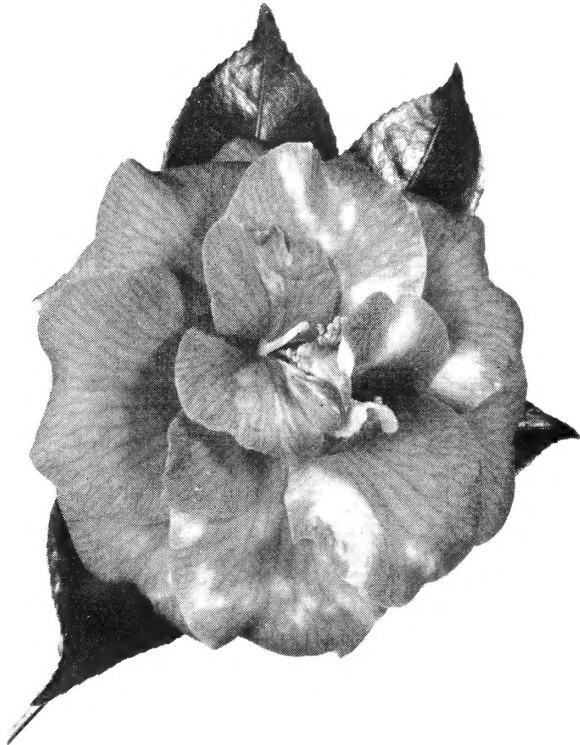

CAMELLIA, ADOLPHE AUDUSSON



CAMELLIA, PURITY

# Evergreen SHRUBS

## A SOUND INVESTMENT FOR YOUR GARDEN

Available in 5-gal. containers or balled in burlap. Smaller sizes in 1-gal. containers.

### GLOSSY ABELIAS

**Abelia Edward Goucher.** A splendid low to medium size rounded plant with small glossy green leaves, bronze when new lending a richly colored background for the shiny tubular pink flowers in summer. **Balled \$2.75 to \$3.75; 1-gal. \$1.25.**

**Abelia grandiflora** (Glossy Abelia). Larger in height with gracefully spreading branches clothed with small, rich green leaves with reddish tints and large sprays of tubular flowers all summer. White with tint of pink. For shrub border, specimens or foundation of house. **Balled \$2.75 to \$3.75; 1-gal. \$1.25.**

**Abelia schumannii.** A medium size growing shrub, very hardy in most any location; flowers are attractive lilac-pink that have a long blooming season. **1-gal. \$1.25; 5-gal. \$3.50.**

### ABUTILON

#### Flowering Maple

**Abutilon hybrids.** Much larger growing with light green hardy foliage and larger showy flowers. We offer the following color forms:

- Orange. 1-gal. \$1.25.
- Deep Red. 1-gal. \$1.25.
- Yellow. 1-gal. \$1.25.

### AGAPANTHUS

**Agapanthus umbellatus** (Blue Lily of the Nile). A very popular evergreen shrub producing large heads of blue flowers throughout the summer. Fine for a large border planting. **1-gal. \$1.25.**

### STRAWBERRY TREE

**Arbutus unedo** (Strawberry Tree). One of the more substantial ornamental shrubs and possessing great beauty. Slow growing, making a shapely specimen with rich deep green leaves. Clusters of tiny white bell-shaped flowers are followed by bright red "strawberry" like fruits. Sun or shade. **Balled \$3.00 to \$4.50; 1-gal. \$1.25.**

### AUCUBA

**Aucuba japonica.** Small to medium size shrubs with heavy leaves like crotons. Hardy and desirable for use as specimen in shade or half shade either in tubs or open ground. Green form. **Balled \$3.50 to \$5.00; 1-gal. \$1.25.**

**Aucuba japonica** (Gold Dust). Leaves heavily mottled with golden dots. Makes an attractive and unusual specimen plant. **Balled, \$3.50 to \$5.00; 1-gal. \$1.25.**

### AZARA

**Azara microphylla** (Box Leaf Azara). Erect growing shrub with tiny box-like, toothed, dark green leaves. Glossy and attractive in this diminutive size. Flowers tiny. Recommended for planting against walls or espaliered for lace-like tracery of foliage and stems. **1-gal. \$1.25; 5-gal. \$4.00.**

### BERBERIS—The Barberry

**Berberis darwinii** (Darwin Barberry). Small shrub with slender branches clothed with very dark green holly-like leaves. Golden yellow flowers appear in spring and are followed by clusters of blue grape-like berries. **Balled \$2.50 to \$3.50; 1-gal. \$1.25.**

**Berberis irwini** (gracilis) (Dwarf Barberry). A low growing compact shrub with small holly-like dark green graceful foliage. Flowers are a deep yellow, covering the bush when in bloom. **1-gal. \$1.25.**

**Berberis knightii.** Four-in.-long bright green prickly leaves, clusters bright yellow flowers and black berries. A desirable ornamental shrub of medium size. **1-gal. \$1.25.**

**Berberis gracilis.** A dwarf variety of Berberis with shiny small holly-like leaves and bright yellow flowers in the spring. An ideal plant where a low growing effect is desired. **1-gal. \$1.25.**

### BRACHYSEME

**Brachyseme lanceolatum** (Scimitar Shrub). A medium growing shrub with narrow green leaves; flowers dark red resembling a parrot's beak and has a long blooming period. **1-gal. \$1.50.**

### YESTERDAY, TODAY AND TOMORROW

**Brunfelsia floribunda.** A very beautiful shrub of medium height and compact, very dark green foliage which bursts into bloom with fragrant flowers which open deep violet and turn gradually to lavender and finally white. **1-gal. \$1.50.**

### BUXUS—Boxwood

**Buxus japonica** (Japanese Boxwood). Long lived dense shrubs. Slow growing with tiny light green rounded leaves. Excellent foliage. Plant for specimens, hedge or foundation planting. Stands shearing very well. **Balled \$3.25 to \$3.75; 1-gal. \$1.25. Flats \$8.00 per 100.**

**Buxus sempervirens** (Common Boxwood). Small deep green leaves. Can be used as a hedge but is more beautiful trained either in globe or pyramid form which is maintained by shearing. **Balled \$4.50; 1-gal. \$1.25.**

### CALLISTEMON—Bottle Brush

**Callistemon lanceolatus** (Lemon Bottle Brush). Growth erect and compact. Flowers bright red. **1-gal. \$1.25.**

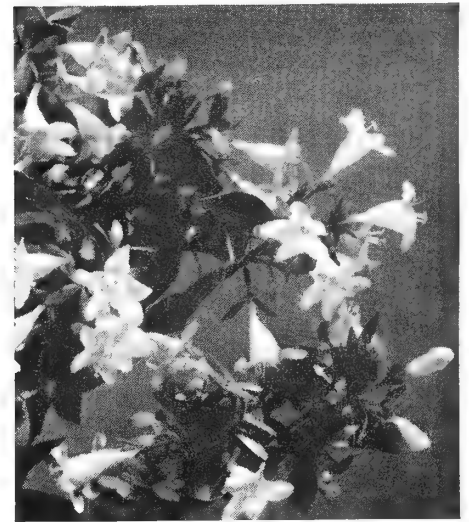

ABELIA GRANDIFLORA



BRUNFELSIA

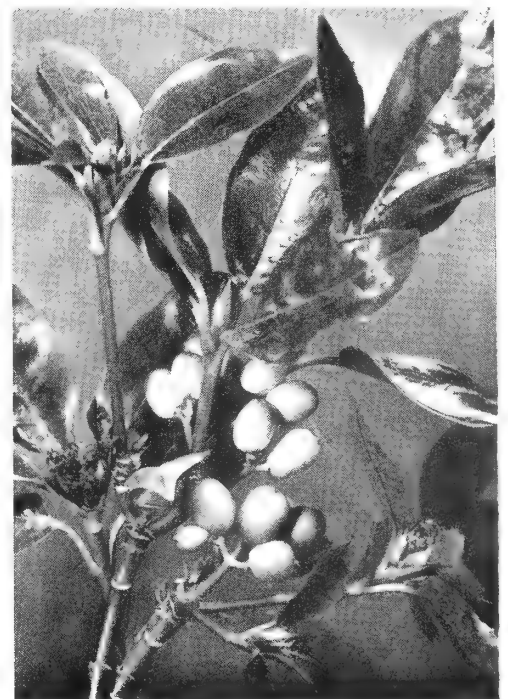

AUCUBA

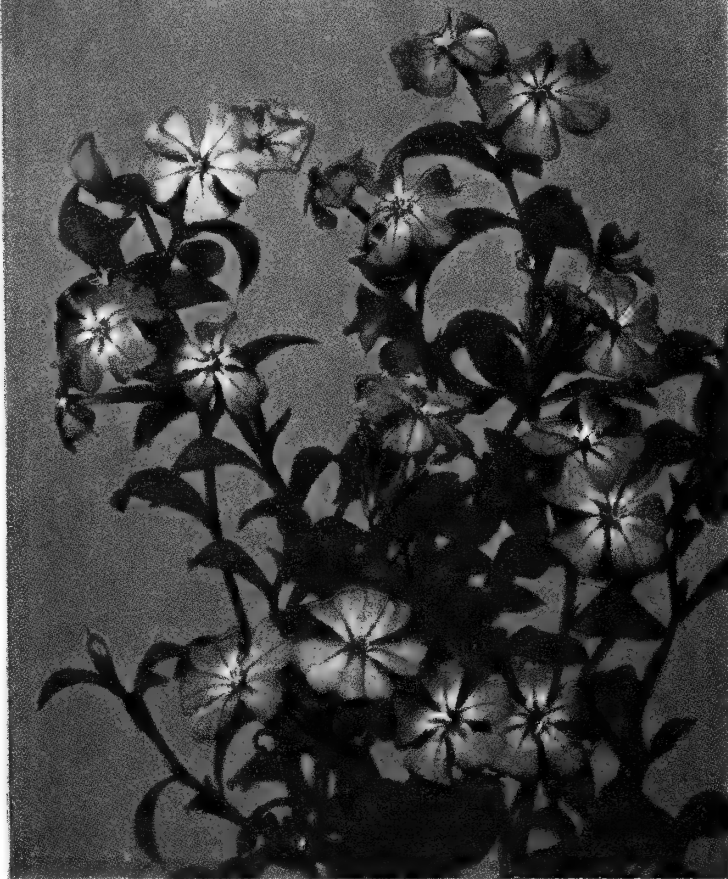

CERATOSTIGMA WILLMOTTIANUM

### CERATOSTIGMA

**Ceratostigma griffithi** (Burmese Plumbago). A very attractive low growing shrub with deep blue flowers borne throughout the summer and fall. **1-gal. \$1.25.**

**Ceratostigma willmottianum** (Chinese Plumbago). Has the same deep blue flowers, but grows taller than "Griffithi." These two varieties are growing more popular each year. **1-gal. \$1.25.**

### CHOISYA—Mexican Orange

**Choisya ternata.** One of the best medium size ornamentals. Hardy and thriving under varied conditions. Leaves deep green, glossy, clean-cut. Flowers white, fragrant of orange in clusters, almost continuously in bloom. **Balled \$2.50 to \$3.50; 1-gal. \$1.25.**



ARBUTUS UNEDO (Strawberry Tree)

### CISTUS—Rock Rose

**Cistus corbariensis.** Very lovely spreading low shrub with dull dark green leaves and studded all over with countless pure white yellow centered flowers. For dry sunny places. **1-gal. \$1.25.**

**Cistus ladaniferus maculatus** (Brown-eyed Rockrose). Flowers larger, pure white, each petal sporting a distinct brown spot at its base, **1-gal. \$1.25.**

**Cistus purpureus** (Orchid Rockrose). Very large, 3-inch, flowers of delightful orchid-rose, each petal textured like crepe and spotted with a maroon blotch at the petal base. **1-gal. \$1.25.**

### COCCLUSUS

**Cocculus laurifolius.** Large specimen shrub with long, pointed, waxy green leaves with a pleasing luster. An outstanding foliage shrub. **1-gal. \$1.50.**

### CONVOLVULUS—Silver Bush

**Convolvulus cneorum** (Silver Bush). Low rounded mass of silvery grey foliage covered with many pure-white Morning Glories. A very valuable plant for rock gardens, accents in foliage or where low shrubs are desired. For dry sunny places. **1-gal. \$1.25.**

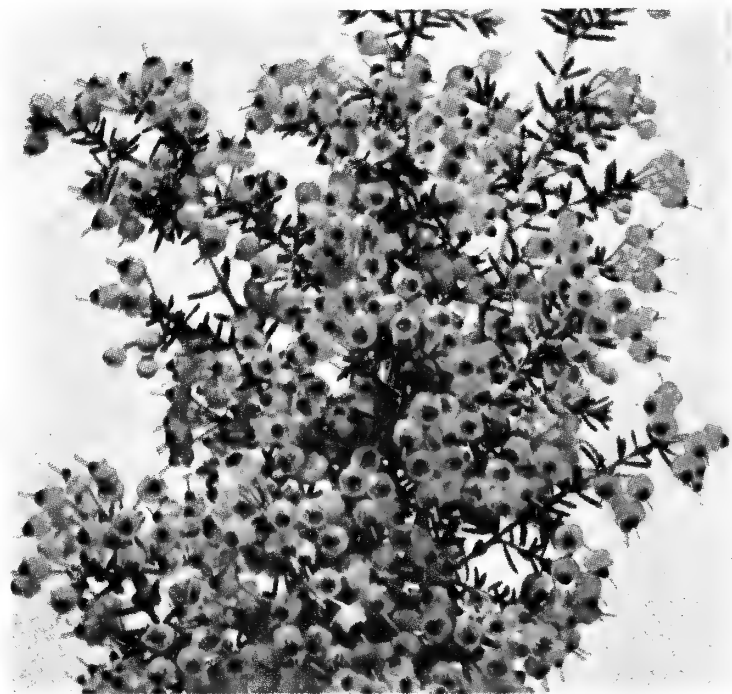

ERICA (HEATHER)

### COLEONEMA—Diosma (Breath of Heaven)

**Coleonema ericoides.** Neat rounded shrub with very fine foliage resembling heather in many ways. When in bloom the entire plant is covered with tiny white star-shaped flowers. Fragrant. **Balled \$3.00; 1-gal. \$1.25.**

**Coleonema pulchrum** (rosea). Like the above but flowers a lovely pink. **Balled \$3.00; 1-gal. \$1.25.**

### LOOKING GLASS PLANT

**Coprosma baueri** (Looking Glass Plant). Round, highly polished dark green leaves make this an attractive plant for use about the house or at seaside retreats. Fruits are bright orange-yellow berries. **Balled \$3.00; 1-gal. \$1.00.**

**Coprosma kirkii.** A low spreading evergreen shrub that makes an attractive ground cover, or a low growing shrub where desired. Foliage light green with small leaves. **1-gal. \$1.25.**



HYPERICUM

### COTONEASTERS

**Cotoneaster dammeri.** Prostrate shrub with inch long dark green leaves, undersides lighter. Sprays of white flowers are followed by bright red berries. **1-gal. \$1.25.**

**Cotoneaster decora** (Necklace Cotoneaster). Dwarf shrub with tiny rounded deep green glossy leaves and brilliant red berries strung along the stem like a ruby necklace. **Balled \$3.00; 1-gal. \$1.25.**

**Cotoneaster franchetii.** One of the best tall varieties. Arching branches with wrinkled foliage bear pinkish flowers in clusters. Fruit orange red. **1-gal. \$1.25.**

**Cotoneaster lactea** (Parneyi). Large evergreen shrub with silky new growth, good foliage and 3-inch clusters of white flowers followed by bright red berries. **Balled \$3.25; 1-gal. \$1.25.**

**Cotoneaster microphylla** (Rockspray Cotoneaster). Dense, low growing variety with very small dark green leaves. White flowers; large rosy red berries. **Balled \$3.00; 1-gal. \$1.25.**

**Cotoneaster horizontalis** (Rock Cotoneaster). Creeping variety, growing flat on the ground, with branches fanning out straight. Leaves small, round and dark green, deciduous for a short time in winter, at which time the red berries are showy. **Balled \$3.00; 1-gal. \$1.25.**

**Cotoneaster pannosa** (Silverleaf Cotoneaster). Large shrub with arching branches and small gray green leaves. Flowers white; clusters of bright red berries. **Balled \$3.00; 1-gal. \$1.25.**

**Cotoneaster rotundifolia** (Roundleaf Cotoneaster). A native of the Himalayas. A low growing, prostrate shrub; leaves dark green, berries bright red. **1-gal. \$1.25.**

### CORREA—Australian Fuchsias

**Correa magnifica.** New. Rounded low to medium shrub with unusually fine foliage—from deep green to soft "wooly" brown. Flowers bell-shaped with flaring petals and a unique chartreuse green color often tinted russet brown near the base. Excellent drainage, sun. **1-gal. \$1.25.**

**Correa pulchella.** Leaves silvery green, tiny and crinkled. Flowers beautiful pink, flaring bells produced in generous quantities. Sun and good drainage. **5-gal. \$3.50; 1-gal. \$1.25.**

### FUCHSIAS

For a blaze of color all summer Fuchsias are most dependable. Their unique bloom in many shades of blue, red and pink, provide a maximum of color in your garden for several months. The trailing varieties are effective in hanging baskets or pots; the upright types are ideal for foundation planting. They like a rich soil with plenty of leaf mold; do very well along the coast. Subject to frost. **1-gal. \$1.25.**



HIBISCUS

See Page 16



CALLISTEMON VIMINALIS

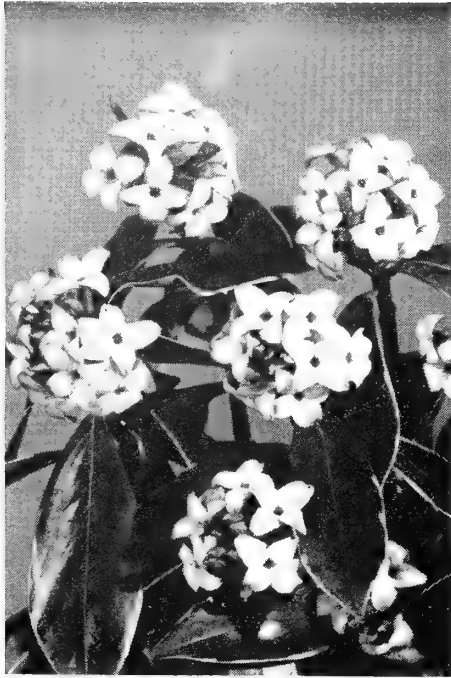

DAPHNE ODORA MARGINATA

### CYTISUS—The Brooms

**Cytisus scoparius andreanus** (St. Andrew's Broom). Flowers with deep crimson blotch at base of petals. **1-gal. \$1.25.**

**Cytisus praecox** (Warminster Broom) (Moonlight Broom). Dwarf, slow growing, compact shrub, finely branched and covered with creamy-yellow flowers. **5-gal. \$3.50; 1-gal. \$1.25.**

**Cytisus racemosus** (Easter Broom). Medium size free flowering shrub. Covered in March and April with multitudes of very fragrant yellow flowers. **5-gal. \$3.00; 1-gal. \$1.25.**

**Cytisus Pomona.** Hybrid type with large flowers. Standard yellow to white, rose on reverse; amber-orange wings; yellow keel. Tall growing. **1-gal. \$1.00.**

**Cytisus San Francisco.** Early flowering. Rose red. **1-gal. \$1.25.**

### DAPHNE

**Daphne odora.** This low growing, compact shrub has narrow, white margined, 3-inch leaves and sweet, fragrant flowers in early spring. One spray of these waxy pink flowers will perfume a whole room. **Balled \$3.50 to \$4.50; 1-gal. \$1.50.**

### DAUBENTONIA

**Daubentonia grandiflora** (Scarlet Wisteria Tree). Medium to large size shrub with spreading branches suitable for use as a specimen plant. Foliage finely divided as in Locusts and bearing larger clusters of bright orange-red pea-shaped flowers. **5-gal. \$3.50; 1-gal. \$1.50.**

### DRACAENA

**Dracaena indivisa.** Tall palm-like shrub or small tree with pointed strap shaped leaves resembling a Yucca. Bears large trusses of waxy white flowers. Makes a good specimen for tropical effects. **Balled \$4.50 to \$7.50; 1-gal. \$1.25.**

### ELAEAGNUS

**Elaeagnus pungens.** Very hardy shrub of medium growth, closely set with grey green foliage. The leaves are russet brown on the undersides. Red berries in winter. **5-gal. \$3.50; 1-gal. \$1.25.**

**Elaeagnus pungens marginata.** Leaves with narrow yellow margin. An attractive shrub for variety in color of foliage. **5-gal. \$3.50; 1-gal. \$1.25.**

**Elaeagnus pungens maculata.** Foliage beautifully marked with yellow. Very fine. **5-gal. \$3.50; 1-gal. \$1.50.**

### ERICA—Heathers

**Erica blanda** (Everblooming French Heather). Blooms almost continuously, flowers pink, tubular shaped. Easily grown, hardy. **1-gal. \$1.25; balled \$3.00.**

**Erica Darleyensis** (Mediterranean Hybrid). Hardy, low growing, good for ground cover and window boxes. **1-gal. \$1.25; balled \$3.00.**



ESCALLONIA ORGANENSIS

**Erica melanthera rosea** (Black Eyed Heather). Very prolific bloomer, deep pink flowers lasting late into the fall. **1-gal. \$1.25; balled \$3.00.**

**Erica melanthera rubra.** Same as above except flowers are red. **1-gal. \$1.25; balled \$3.00.**

### ESCALLONIA

**Escallonia rosea.** Taller growing with light green foliage and clusters of rosy-pink flowers. For screens and shrub borders. Quick growing, sun or shade. **Balled \$3.00; 1-gal. \$1.25.**

**Escallonia ingramii.** An excellent shrub with lovely rose pink flowers. **Balled \$3.00; 1-gal. \$1.25.**

**Escallonia Organensis.** An excellent tall growing shrub. Foliage dark green with delightful pink flowers in summer. Hardy and robust. **1-gal. \$1.25; 5-gal. \$3.50.**

**Escallonia rubra.** Very compact shrub with dark green leaves and deep red flowers. Highly desirable. **Balled \$3.00; 1-gal. \$1.25.**

### EUGENIA

**Eugenia myrtifolia** (paniculata australis). Popular shrub or small tree usually a clipped specimen column. It is a desirable hedge plant for it withstands clipping very well and presents reddish tints in the rich green foliage. Lavender-purple berries are often showy. **Balled \$3.25 to \$5.50; 1-gal. \$1.25.**

### EUONYMUS

**Euonymus japonicus** (Evergreen Euonymus). One of the easiest shrubs to grow, hardy, tolerant of sun or shade. Round glossy green leaves give a rich effect. Can be sheared. **Balled \$3.25; 1-gal. \$1.25.**

**Euonymus japonicus aurea-marginatus.** Slow and compact habit of growth, leaves golden yellow toward edge and blotched light and dark green at center. **Balled \$3.25; 1-gal. \$1.25.**

### EURYA

**Eurya japonica.** Slow growing foliage shrub for shady places. Small leaves like box but a rich glossy green. Very attractive as a specimen plant. **Balled \$4.25; 1-gal. \$1.50.**

### FATSHEDERA

**Fatshedera lizei.** A new, interesting plant, cross between Fatsia and English Ivy with dark green glossy foliage. **1-gal. \$1.50; 5-gal. \$3.50.**

### FATSIA

**Fatsia japonica.** Bold glossy green foliage. Leaves 6-8 inches across and palmately cut. A very choice plant for tubs, indoor specimens or in shady places outdoors. **Balled \$3.00 to \$4.25; 1-gal. \$1.25.**

### FEIJOA—Pineapple Guava

**Feijoa sellowiana.** Tall shrub with grey-green foliage and covered in spring with waxy white flowers sporting prominent gold tipped crimson stamens at center. Fruit is green, egg shaped, edible and tasting somewhat of pineapple. **Balled \$3.50; 1-gal. \$1.25.**



LEPTOSPERMUM

## GARDENIA

**Gardenia Mystery.** This improved variety with unusually large white flowers and attractive dark green glossy foliage makes a very striking shrub. Flowers are very fragrant and can take full sun. For best results set crown of plant at soil level and use peat or leaf-mold when planting. **1-gal. \$1.25.**

## GREVILLEA

**Grevillea rosmarinifolia.** This shrub, of medium size growth, has proven very satisfactory. Feathery finely cut leaves, with rose pink flowers borne in profusion. Drought resistant and hardy to frost. **1-gal. \$1.25; 5-gal. \$3.50.**

**Grevillea thelemanniana** (Hummingbird Bush). Low and rambling shrub with soft green finely cut leaves and tassels of bright red flowers most of the summer. For rockeries, banks or where hanging plants are desired. Sun. **1-gal. \$1.25.**

## GRISELINIA

**Griseelinia littoralis.** A very hardy shrub, will do well in either sun or shade. Noted for its glossy light green foliage throughout the year. **1-gal. \$1.25; 5-gal. \$3.00.**

## HEBE—Veronicas

**Hebe buxifolia** (Boxleaf Veronica). Growth low and compact making this a very fine plant for low borders, hedges, rock gardens and the like. Leaves light green, small like box. White flowers. **Balled \$3.00; 1-gal. \$1.25.**

**Hebe decussata.** A small, compact variety with dark green glossy leaves and many spikes of violet-blue flowers most of the year. Like all Hebes is best near the coast. **Balled \$3.00; 1-gal. \$1.00.**

**Hebe imperialis.** Leaves large, dark green with tinge of red on midrib and edges. Brilliant reddish-purple flowers in pointed spikes appear most of the time. **Balled \$3.00; 1-gal. \$1.25.**

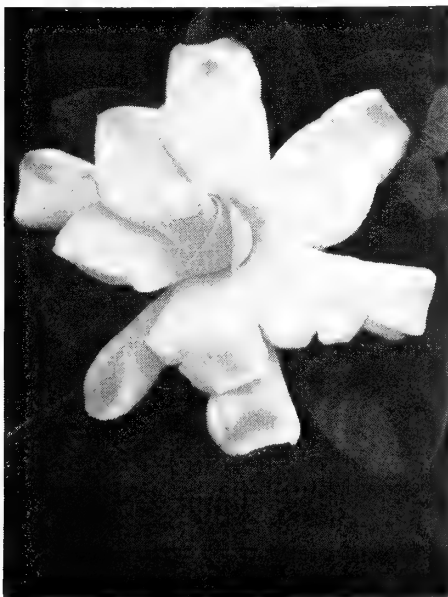

GARDENIA MYSTERY

## HIBISCUS

**Doubles and Singles. 1-gal. \$1.50; 5-gal. \$3.50 to \$5.00**

These tender evergreen plants are worth trying. Plant in a sheltered sunny place where they will bloom continuously until colder weather. In severe freezes the tender upper growth may be killed but plants will sprout from below.

## HYPERICUM

**Hypericum calycinum.** Low growing plant with greyish-green leaves and brilliant buttercup yellow flowers. Useful as a ground cover for shady places. **Field divisions, \$1.00 per 12; Quart containers 50c.**

**Hypericum frondosum** (Henryi). A low growing, compact shrub with bright clear yellow flowers. An attractive shrub throughout the year. **1-gal. \$1.00; 5-gal. \$3.00.**

**Hypericum moserianum** (Gold flower). Very free flowering low shrub. Flowers large, bright yellow. Makes a cheerful addition to garden and shrub borders. **Balled \$3.50; 1-gal. \$1.00.**

## ILEX—Holly

**Ilex aquifolium** (English Holly). To many people Hollies are the most beautiful of all cultivated trees and the English Holly has most of the better attributes of the group. Slow, compact in growth with deep green, glossy, toothed leaves which retain their brilliance all year 'round add to the winter charm when bright red berries appear. Requires both male and female plants to fruit. Can be sheared if desired. **Balled \$5.00 to \$10.00; 1-gal. \$1.50.**

**Ilex aquifolium Van Tol** (Dutch Holly). A variation of English Holly. Leaves mostly without spines but retaining the deep green color and glossy texture. Bears heavier crops of bright red berries. **1-gal. \$1.50; 5-gal. \$5.00.**

**Ilex Cornuta Bufordi.** Particularly adapted to California climate. Almost spineless with deep dark green foliage with clusters of bright red berries in winter. Is self fertile and very hardy. Berries are in prime condition for Christmas. **1-gal. \$1.50; 5-gal. \$5.00 to \$6.50.**

## KALMIA

**Kalmia latifolia** (Mountain Laurel). Oval, waxy green leaves and clusters of dainty pink flowers ribbed like miniature parachutes. Grows to 4 feet and flowers during May and June. **1-gal. \$1.50.**

## LAURUS

**Laurus nobilis** (Bay Tree). Close growing, bushy shrub with deep green aromatic foliage. Used mostly as a subject for topiary since it stands shearing into geometric shapes. An ideal plant for formal effects. **1-gal. \$1.25; Standards on 5-6 ft stems, priced on request; Pyramid (shaped), 3-4 ft., \$7.50.**

## LAVENDER

**Lavandula vera** (English Lavender). Although actually shrubby in habit Lavender finds a place in the perennial as well as in shrubby plantings of the best gardens. The fragrant silvery foliage and pretty lavender flowers in summer are always charming. Dried flowers used in sachets. **1-gal. \$1.00.**



MYRTUS (Myrtle)

## LEPTOSPERMUM—Tea Trees

**Leptospermum laevigatum.** Rather large growing plant—often tree-like and picturesque with fine grey green closely set leaves about one inch long and myriads of single white flowers in spring. Much used as screen planting along coast although not confined to coastal planting. **Balled \$2.75 to \$3.75; 1-gal. \$1.25.**

**Leptospermum scoparium floreplena.** One of the choicest dwarf flowering evergreen shrubs for sunny well drained places. Flowers fully double, light pink in color, appear most of the year. **1-gal. \$1.25.**

**Leptospermum Red Sparkler.** This small growing, attractive shrub with double bright red flowers that are well distributed over the entire bush is a beautiful and attractive shrub when in bloom. This shrub will add distinctive beauty and color to any garden. **1-gal. \$1.25; 5-gal. \$3.50.**

**Leptospermum Ruby Glow.** Similar to the Red Sparkler except that it grows a little larger. **1-gal. \$1.25; 5-gal. \$3.50.**

## LIGUSTRUM—The Privets

**Ligustrum japonicum** (Japanese Privet). Broad dark green pointed leaves and creamy white panicles of flowers characterize this large evergreen shrub. If unpruned it becomes a small tree, makes a fine high hedge. **Balled \$3.25 to \$4.50; 1-gal. \$1.25.**

**Ligustrum henryi.** Compact fine textured shrub. Leaves dark green and much smaller in size. Makes a beautiful low to medium size hedge. **1-gal. \$1.25.**

**Ligustrum ovalifolium** (California Privet). Strong growing, used extensively for hedges. Light green oval shaped leaves. **Bare root \$10.00 to \$17.50 per 100.**

**Ligustrum ovalifolium aureum** (Golden California Privet). All or part of new leaves bright golden yellow. Makes a showy specimen for the bright effect produced by the foliage color. **Balled \$2.75 to \$3.50; 1-gal. \$1.25.**

**Ligustrum texanum** (Waxleaf Privet). Truly an aristocrat of shrubs. The heavy deep green waxy leaves are not unlike Camellias and are closely set on graceful branches. Very fine in foundation planting and makes a luxurious deep green hedge. **1-gal. \$1.25.**

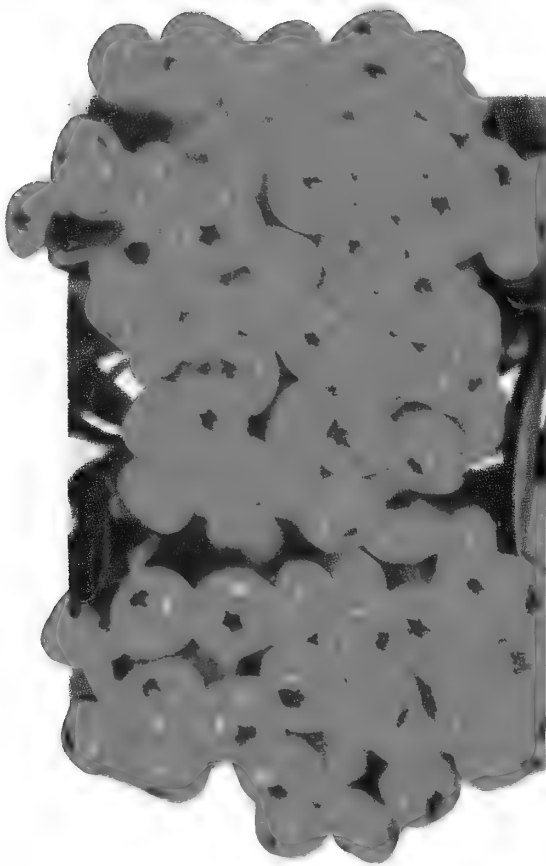

PYRACANTHA

### MELALEUCA

**Melaleuca decussata** (Lilac Melaleuca). A shrub of graceful habit, foliage dense blue-green, flowers lavender in color. **1-gal. \$1.25.**

**Melaleuca hypericifolia**. Most brilliantly colored. Long slender branches clothed with small grey green leaves and orange-red "brushes". **1-gal. \$1.25.**

### MICHELIA

**Michelia fuscata** (Banana Shrub). Slow growing evergreen shrub with broad dark green foliage and fragrant banana scented yellow flowers. **1-gal. \$1.50.**

### MYRSINE—African Box

**Myrsine africana**. Dwarf shrub, in habit like boxwood. Small round dark green leaves show reddish tints. New twigs are quite colorful. Can be used to substitute box in sunny places. **Balled \$3.25 to \$3.75; 1-gal. \$1.25.**

### MYRTUS—Myrtle

**Myrtus communis** (Common Myrtle). A very useful and easily grown evergreen shrub. Dense glossy dark green tiny leaved foliage. Flowers of fluffy cream white followed by berries. Can be sheared or used as a hedge. **Balled \$3.25; 1-gal. \$1.25.**

**Myrtus communis compacta**. This compact low growing shrub with small roundish pointed leaves makes an ideal plant for low hedges or planted individually for accent plants. Will withstand heat. **1-gal. \$1.25; Balled \$3.50.**

**Myrtus communis microphylla** (Small Leaf Myrtle). Spreading evergreen shrub with with very small leaves. **Balled \$3.25; 1-gal. \$1.25.**

**Myrtus communis variegata** (Variegated Myrtle). Large growing with longer leaves. Marked and striped with silvery white. **Balled \$3.25; 1-gal. \$1.25.**

### NANDINA—Heavenly Bamboo

**Nandina domestica**. Slow growing medium to small shrub with finely divided foliage; pink and copper tinted in spring, rich green in summer turning brilliant scarlet in fall when it adds to the display of flat topped clusters of bright red berries. **Balled \$2.75 to \$3.50; 1-gal. \$1.00.**

### NERIUM—Oleander

Large bushy shrub with long deep green leaves. Showy sprigs of brilliant, heavy textured flowers all summer. Oleanders are best where hot weather and sunshine prevail.

**Balled \$3.50; 1-gal \$1.25**

**giganteum splendens**. Large double rose pink.

**Com. Barthelemy**. Double red.

**Double Pink. Double White.**

**Mrs. Swanson or Willow St.** Double soft pink.

**Mrs. Roeding**. Double salmon.

**Dr. Golfin**. Single deep rose.

**Single Cardinal**

**Jannoch Red**. Single dark red.

**Sister Agnes**. Single white.

**Double**. Light yellow.

**Betty**. Single, light pink.

### OSMANTHUS

**Osmanthus delavayi**. Dwarf, broad spreading, bushy shrub with small dark green oval leaves. Clusters of fragrant white flowers in spring. **1-gal. \$1.50; 5-gal. \$4.00.**

**Osmanthus fragrans** (Sweet Olive). Refined shrub with long oval deep green leaves and deliciously fragrant white flowers. Bloom inconspicuous and hidden by foliage. Use as a shrub or train against a wall as a vine. Sun or shade. **Balled \$3.50; 1-gal. \$1.50.**

**Osmanthus ilicifolius** (aquifolium). Dark green small holly-like leaves. A very fine slow growing dense shrub for shade or sun. **1-gal. \$1.50.**

**Osmanthus ilicifolius** (Holly Osmanthus). A slow growing, very compact shrub with dark green holly-like foliage. **1-gal. \$1.50, 5-gal. \$3.50.**

**Osmanthus San Jose Hybrid**. One of the best very slow growing shrubs with silver variegated foliage. Does well in most any location. **1-gal. \$1.50.**

### PHOTINIA

**Photinia serrulata nova** (Chinese Photinia). Large dense growing shrub with long broad prickly leaves. New growth copper-red in color becoming green and appearing again in winter. Orange red berries. An excellent and colorful evergreen shrub for screens and borders. **Balled \$3.25 to \$3.75; 1-gal. \$1.25.**

### PIERIS

**Pieris Japonica** (Andromeda). This plant, which grows to 4 feet, has shiny, deep green foliage and produces white masses of drooping flowers resembling large sprays of lily of the valley in early spring. **1-gal. \$1.50.**

### PITTIOSPORUM

**Pittosporum crassifolium**. Tall growing largish shrub, ideal as a windbreak near the shore as it withstands wind very well. Greyish green foliage. Flowers wine colored. **Balled \$3.25; 1-gal. \$1.25.**

**Pittosporum eugenioides**. Tall and compact growing. Leaves small, crinkled light green in color. Useful specimen shrub or for screens and hedges. **Balled \$3.00 to \$3.75; 1-gal. \$1.25.**

**Pittosporum tenuifolium**. Handsome ornamental of dense upright growth. Silvery light green foliage and black twigs. Specimen or hedge plant. **Balled \$3.00 to \$3.75; 1-gal. \$1.25.**

**Pittosporum tobira**. Broad spreading evergreen of medium height with deep green glossy foliage. Fragrant creamy white flowers in good size clusters in spring. Handsome specimen plant for sun or shade. **Balled \$3.00 to \$4.50; 1-gal. \$1.25.**

**Pittosporum tobira variegata**. Somewhat dwarfed. Foliage silvery green and with white variegations. **Balled \$3.00 to \$3.75; 1-gal. \$1.25.**

### POLYGALA

**Polygala dalmatiana**. Small rounded evergreen shrub almost continuously in bloom. Flowers like small orchids—purple and pea-shaped. Sun. **1-gal. \$1.25.**

### PRUNUS

**Prunus laurocerasus** (English Laurel). Dense growing bushy evergreen shrub with medium size deep green leaves. For sun or shade. It is best placed in the background of shrub border or where ample space is available. **Balled \$3.00 to \$4.25; 1-gal. \$1.25.**

**Prunus laurocerasus zabeliana** (Dwarf English Laurel). A very slow growing variety of the English Laurel, with smaller leaves. An ideal plant for window boxes. **1-gal. \$1.25.**

**Prunus lusitanica** (Portugal Laurel). Bushy, compact large shrub suitable for sun or shade. Leaves long and narrow, deep green with reddish stems. **Balled \$3.00 to \$3.75; 1-gal. \$1.25.**



VIBURNUM ODORATISSIMUM



## PSIDIUM—Guava

**Psidium cattleianum** (Strawberry Guava). Compact shrub with dark green leaves. Makes an attractive shrub—fruit has fine flavor. 1-gal. \$1.25; balled \$3.00.

## PYRACANTHA—Firethorn

**Pyracantha coccinea lalandi**. Tall upright growing shrub with deep green foliage, evergreen. Berries orange-yellow. 5-gal. \$3.25; 1-gal. \$1.25.

**Pyracantha graberi**. A medium growing Pyracantha that is a prolific producer of large red berries distributed all over the plant. 1-gal. \$1.25; 5-gal. \$3.50.

**Pyracantha Rosedale**. A very popular variety with large deep red berries that remain on the plant for a long time. 1-gal. \$1.25, 5-gal. \$3.50.

**Pyracantha Santa Cruz**. One of the heaviest bearing Pyracanthas. Stout, well foliaged branches, densely packed with bright red berries of large size. White flowers in spring. 5-gal. \$3.75; 1-gal. \$1.50.

**Pyracantha yunnanensis**. Low growing variety used for covering banks or where low growing shrub is useful. Berries orange-red, making a gay display in fall and winter. 5-gal. \$3.25; 1-gal. \$1.25.

## RHAMNUS

**Rhamnus alternus variegata** (Buckthorn). Large shrub of neat habit of growth, desirable for use in the shrub border. Glossy green and white foliage. 1-gal. \$1.25.

## SARCOCOCCA

**Sarcococca ruscifolia** (Fragrant Sarcococca). Dwarf evergreen shrub. Small, pointed deep green leaves. Bright red, large berries. A very useful shrub for shaded locations. 1-gal. \$1.50.

## PYRUS

**Pyrus kawakami** (Evergreen Pear). A fast growing evergreen shrub with glossy green foliage on pendulous branches. A very good plant to espalier. 1-gal. \$1.75; 5-gal. \$4.00.

## RAPHIOLEPIS

**Raphiolepis indica Coates Crimson** (Plant Pat. 1138). This very desirable low growing shrub introduced and patented by Leonard Coates Nurseries was an immediate favorite. Plant grows about as wide as it is tall, very compact, which makes an ideal plant where a low growing shrub is desired; flowers in a profusion of clusters of deep crimson, for a long period of time. Foliage a rich green with new growth showing a bronzy tint. 1-gal. \$2.50; 5-gal. \$5.50.

**Raphiolepis indica rosea**. Handsome low growing shrub. Leaves dark green, pointed, setting off bright pink flowers in spring. Balled \$4.50; 1-gal. \$1.75.

**Raphiolepis umbellata ovata**. Thick rounded deep green leaves and clusters of white flowers followed by purple-black berries. Balled \$3.25 to \$3.75; 1-gal. \$1.25.

## SENECIO

**Senecio greyi**. Low growing shrub with attractive silvery grey foliage. 1-gal. \$1.25.

## SKIMMIA

**Skimmia japonica**. Self fertile. A broad leaf, slow growing shrub with large dark red berries. Does best in shade and an acid soil. 1-gal. \$1.50; 5-gal. \$3.75.

## SOLLYA

**Sollya heterophylla** (Australian Blue Bell). Can be used as a shrub, ground cover, or climber. Lace-like oblong leaves and small blue flowers, borne in profusion. 1-gal. \$1.25.

## STRANVAESIA

**Stranvaesia davidiana**. A tall growing broad leaf shrub with red berries, with some of the foliage turning red in the fall. 1-gal. \$1.25.

## TEUCRIUM

**Teucrium fruticans**. A very hardy medium growing shrub with silvery foliage and blue flowers that stay on the plant for a long time. 1-gal. \$1.25.

## CHILE GUAVA

**Ugni molinae** (Chile Guava). A slow to medium growing shrub with dark green rounded foliage, compact growth, fragrant flowers and dark red edible berries well distributed over the entire plant. 1-gal. \$1.25, 5-gal. \$3.50.

## VIBURNUM

**Viburnum odoratissimum** (Sweet Viburnum). This very attractive medium upright growing shrub always has lush thick dark green foliage, with fragrant white flowers. A dependable shrub for beauty the year around. Balled \$3.25; 1-gal. \$1.25.

**Viburnum suspensum** (Sandankwa). One of the finest evergreen shrubs for landscape planting. Makes a dense growing specimen or screen of rich green foliage. Can be sheared if desired. Grows well in shade. Balled \$3.25; 1-gal. \$1.25.

**Viburnum tinus** (Laurestinus). Hardy evergreen shrub tolerating a great variety of conditions. Lovely in winter when covered with clusters of pinkish buds which open to white flowers. Medium size deep green foliage. Balled \$3.25; 1-gal. \$1.25.

*If you are interested in large specimens in tubs and boxes we have a nice assortment*

*of*

*CITRUS TREES—EVERGREEN OAKS*

*AMERICAN ELMS—HAWTHORNS*

*EUROPEAN SYCAMORE*

*As these are individually priced we suggest you visit our Nursery and make your selection.*

*Will be glad to quote prices on request.*



SARCOCOCCA



SKIMMIA



PITOSPORUM TOBIRA

# BROADLEAF EVERGREEN TREES

5-gal. \$3.50; 1-gal. \$1.25 (Except where noted)



CAMPHOR TREE

**Acacia armata** (Kangaroo Thorn). A low growing bushy type, thorny. Very good for hedge or screen planting. 1-gal. \$1.25.

**Acacia Baileyana.** Masses of yellow flowers in winter shown off to perfection by the handsome gray green foliage.

**Acacia baileyana purpurea.** Growth and habit of bloom same as Baileyana but purple foliage gives it a striking appearance. 1-gal. \$1.50; 5-gal. \$4.00.

**Acacia cultriformis** (Knife Leaf Acacia). Very handsome shrub with triangular green leaves; flowers yellow, in axillary racemes, blooming in March and April.

**Acacia latifolia** (Broadleaved Acacia). A dense growing shrub with long narrow leaves and yellow flowers in spikes.

**Acacia melanoxylon** (Black Acacia). Tall symmetrical tree, well adapted for street planting.

**Acacia verticillata** (Star Acacia). Bushy spreading habit, leaves needle-like, flowers bright yellow. Suitable for shrub or tree.

**Casuarina stricta** (Beefwood or She Oak). This unique tree somewhat resembles a pine with extra long needles. Of erect and rapid growth. Fine for dry locations.

**Ceratonia siliqua** (Carob). A quick grower. Forms an attractive compact round-headed tree with dark green glossy leaves.

**Cinnamomum camphora** (Camphor Tree). Beautiful evergreen tree with clean bright green foliage, the young growth tipped with pink. Excellent for lawn specimen or street planting.

**Crinodendron dependens** (Lily of the Valley Tree). This native of Chile grows to about 30 feet. The small elliptic leaves clothe the tree with striking effect and its characteristic white flowers make it a most interesting tree. 1-gal. \$1.50; 5-gal. \$4.00.

**Eucalyptus camaldulensis** (Eucalyptus ros-trata). Red Gum. Rapid growing tree, very valuable as windbreak or shade tree. Resistant to extreme temperatures and drought.

**Eucalyptus ficifolia** (Scarlet Flowering Gum). One of the most beautiful flowering trees. brilliant red flowers in large clusters that nearly cover the tree; foliage dark green and leathery. 1-gal. \$1.50.

**Eucalyptus globulus** (Blue Gum). Widely used as windbreak. The young growth has a pleasing blue color. One of the fastest growing trees in cultivation.

**Eucalyptus Globulus compacta** (Bushy Blue Gum). A much branched form of Blue Gum with no main trunk. Quickly grows into a compact, symmetrical round headed tree.

**Eucalyptus leucoxyton** (Pink Flowering Eucalyptus). A hardy ornamental tree bearing extremely decorative brilliant pink flowers.

**Eucalyptus polyanthemos** (Red Box). A very ornamental variety with round silvery foliage. Drought resistant.

**Eucalyptus pulverulenta** (Dollarleaf Eucalyptus). Gray-green rounded leaves, thickly clothe the branches of this desirable small tree.



SOUTHERN MAGNOLIA

**Eucalyptus sideroxyton rosea** (Pink Iron Bark). A tall, slender tree of moderate size. Slender silvery gray leaves and masses of delicate pink flowers.

**Eucalyptus viminalis** (Ribbon Gum). Very tall, handsome tree with smooth white bark. Rapid grower, resistant to frost and strong winds.

**Grevillea robusta** (Silk Oak). Tall, symmetrical tree with fern-like foliage, orange yellow flowers. Drought resistant.

**Hakea laurina.** A very attractive large shrub or small tree that has recently become very popular. Leaves dark green with crimson-white flowers that bloom a long time in the spring. Very drought resistant. 1-gal. \$1.50; 5-gal. \$4.00.

**Jacaranda acutifolia.** One of our most handsome trees. Foliage dark green and lacy with clusters of beautiful blue flowers in the spring. A real favorite. Will stand to 25 degrees. 1-gal. \$1.50; 5-gal. \$4.50.

**Magnolia grandiflora** (Southern Magnolia). A magnificent large-leaved evergreen tree. Bright green glossy foliage and huge white fragrant flowers. Balled \$5.00 to \$12.50; 1-gal. \$1.25.

**Maytenus boaria.** A beautiful evergreen tree of graceful habit; growth from 15 to 25 feet. Valued for ornamental planting, recommended as a street planting tree. 1-gal. \$1.50; 5-gal. \$4.00.

**Olive.** This picturesque tree has long been recognized for its ornamental value. The gnarled grey trunks with wide spreading masses of greyish green foliage seem to fit into the character of California gardens. This variety produces commercial fruit, but is mainly used as an ornamental tree. 1-gal. \$1.50; Balled \$3.50 to \$7.50.

**Schinus Molle** (California Pepper). Fast growing tree with fine feathery foliage and red berries. Excellent as shade tree, or for street planting. 1-gal. \$1.25; 5-gal. \$3.50.



OLIVE TREE

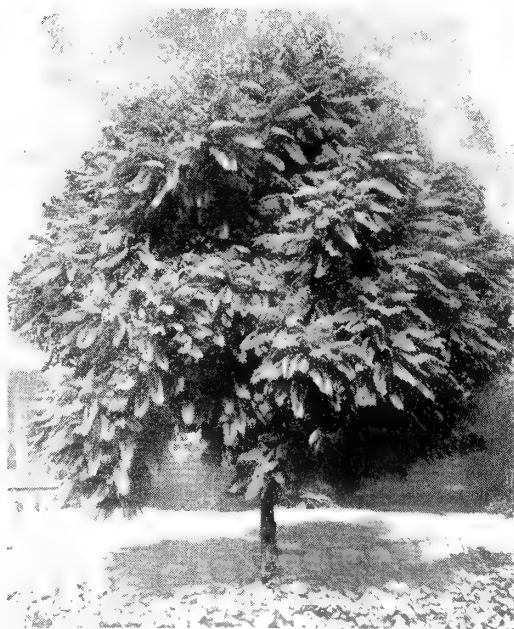

JACARANDA

# Deciduous SHADE TREES

**Acer dasycarpum** (Silver Maple). Lovely shade tree. Silvery bark and foliage. Grows rapidly. **6 to 8 ft., bare rooted, \$3.00.**

**Acer palmatum** (Japanese Maple). A slow growing small tree with dainty green and variegated leaves. **1-gal. \$1.50.**

**Acer Palmatum rubra** (Red Japanese Maple). A very dwarf variety with brilliant red leaves that makes a rich looking plant in the garden. **1-gal. \$1.75; 5-gal. \$4.00.**

**Acer platanoides** (Norway Maple). Vigorous dark leaved maple. Forms a rounded head. **6 to 8 ft., bare rooted, \$3.00 to \$4.00.**

**Acer platanoides Schwedleri** (Purple-leaf Maple). Orange leaf-buds open to coppery young foliage which becomes purple when mature. A striking tree. **6 to 8 ft., Bare rooted, \$3.00 to \$6.50.**

**Acer platanoides Schwedleri nigra** (Crimson King Maple). Plant Pat. 735. An improved variety over the Schwedleri Maple. In the spring Crimson King carries a rich purple foliage and this color is retained until leaves drop in the fall. **5-gal. \$5.00.**

**Albizia julibrissin** (Pink Acacia). Deciduous tree with fern-like foliage and fluffy pink flowers in the spring. **1-gal. \$1.25; 5-gal. \$3.50.**

**Betula alba** (White Birch). Large fast growing tree with graceful slender branches and white bark. Colors well in fall. Lovely the year around. **2 year old trees, 6 to 8 ft., Bare rooted, \$3.00 to \$4.00.**

**Betula alba laciniata** (Cut-leaved Weeping Birch). A form with graceful slender pendulous branches and deeply cut leaves. **6 to 8 ft., Bare rooted, \$4.50.**

**Chionanthus virginicus** (White Fringe Tree). Beautiful pendulous clusters of fragrant white flowers, before leafing out in the spring. **1-gal. \$1.50.**

**Clethra arborea** (Lily-of-the-Valley Tree). Attractive small growing evergreen tree with clusters of white flowers resembling Lily-of-the-Valley. **1-gal. \$1.50.**

**Erythrina crista-galli** (Coral Tree). Very showy clusters of large red flowers. Should be protected from frost in central and northern California. **1-gal. \$1.50.**

**Fraxinus Velutina Glabra** (Modesto Ash). A rapid grower that will thrive on alkaline soil. Highly recommended. **Bare rooted \$2.50 to \$4.50.**

**Ginkgo biloba** (Autumn Gold). This tree has the same type of growth and beautiful foliage in the fall as the regular Ginkgo but does not have pods that fall, giving a very objectionable odor. Ideal for beautiful street planting or a very handsome tree for the garden. **5-gal. \$9.00.**

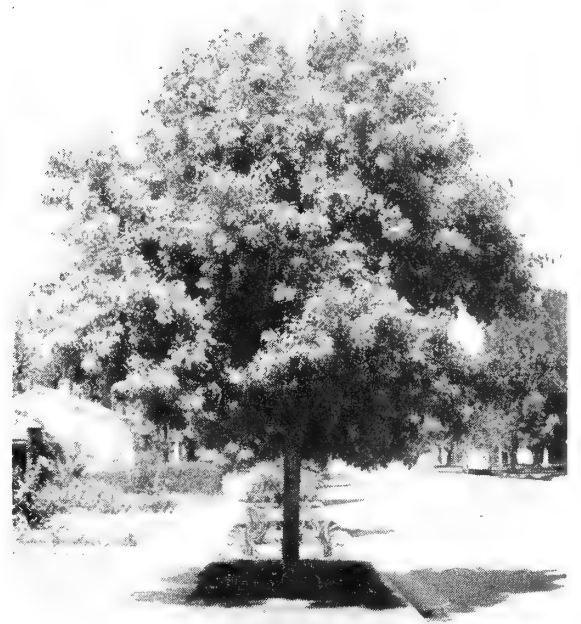

FRAXINUS  
VELUTINA  
GLABRA  
(MODESTO  
ASH)

**Ginkgo biloba** (Maidenhair Tree). A most unusual and attractive tree. The fan shaped leaves resemble the foliage of the Maidenhair Fern and turn a beautiful golden color in the fall. **5-gal. \$4.00.**

**Koelreuteria paniculata** (Golden Rain Tree). Tree of moderate growth forming a well rounded head, leaves dark green with bright yellow flowers. Drought resistant. **1-gal. \$1.50; 5-gal. \$4.00.**

**Liquidambar styraciflua** (Sweet Gum). Slow growing tree eventually becoming quite large. Large handsome maple-like leaves that color gorgeously in the fall. **5-gal. \$3.75 to \$5.00.**

**Liriodendron tulipifera** (Tulip Tree). A fine pyramidal tree with clean trunk and large glossy green leaves. Bears bell shaped yellow flowers with purple spots. **5-gal. \$3.00 to \$4.50.**

**Moraine Locust** (Plant Pat. 836). A graceful fast growing Locust with lacy leaves. Grows tall and vase-shaped as it matures, making a screen that protects the privacy of your garden without shutting away the breeze. Absence of seed pods and the quick crumbling of the leaves make this tree ideal from the garden maintenance point. **5-gal. \$5.00.**

**Morus alba** (Stribling's Fruitless Mulberry). Fast growing tree with large light green leaves. Hardy and clean. **Bare rooted \$3.50.**

**Pistachia Chinensis**. A very striking tree with attractive pointed leaves that turn to brilliant scarlets, crimsons, and yellows in the fall. This tree is gaining in popularity every year as it becomes better known. **1-gal. \$1.50; 5-gal. \$4.00.**

**Platanus orientalis** (Sycamore or European Plane Tree). Large symmetrical tree with gray mottled white bark, and wide spreading branches. Wonderful shade tree. **Bare rooted \$3.00 to \$3.50.**

**Populus nigra** (Lombardy Poplar). Tall and of narrow growth. Makes a magnificent columnar effect. Will stand abundant moisture. **Bare rooted \$2.50 to \$3.50.**

**Robinia pseudoacacia decaisneana** (Pink Flowering Locust). Rapid grower with pink pea-shaped flowers. Very satisfactory for street plantings. **Bare rooted \$3.00 to \$3.50.**

**Salix babylonica** (Weeping Willow). A very graceful and picturesque tree. Forms a large spreading top with long slender pendulous branches. **Bare rooted \$3.00.**

**Ulmus pumila** (Chinese Elm). Graceful slender tree with smaller leaves than the ordinary elm. A rapid grower that will succeed anywhere. **Bare rooted \$3.00.**

**Zelkova serrata** (Sawleaf Zelkova). This rapid growing tree has become one of the most popular varieties for street and avenue planting, or an ideal shade tree for the home. Has a short trunk from which numerous stems ascend up to 50 feet, forming a round top. Very hardy. **1-gal. \$1.25; 5-gal. \$3.50.**



BETULA ALBA, WHITE BIRCH

# PLANT A TRUE CALIFORNIA GARDEN

Here is something unique . . . different . . . interesting, a new enthusiasm for garden lovers! Plant a bit of real California, with the delicate charm of Native Flowering Shrubs, the rich massing of true California Berries, the stately dignity of unusual specimen trees indigenous to the California soil.

**SUMMER PLANTING . . . AND LITTLE WATER.** Adapted as they are to the long, rainless California summers, these native types require very little water after their first season's growth—an important consideration in hillside and mass planting. Likewise, they can be planted through the summer, when the rush of other garden work is past.

**A UNIQUE COLLECTION . . . LARGEST IN THE WEST.** Our collection is the result of 60 years of interested search and propagation—the most complete and varied collection in the West. These sturdy, nursery grown natives will add new interest, new beauty, to your landscape planting. Enjoy them!

## Summer Planting . . . and Little Water

**Acer macrophyllum** (Big Leaved Maple). Admirably adapted for boulevard planting and as a shade tree in private grounds and public parks. A fine, round-headed, deciduous tree of spreading habit. Foliage a handsome golden yellow in the Fall of the year. **1-gal. \$1.50; 5-gal. \$3.50.**

**Alnus rubra** (Alder). Noted for its beautiful foliage, and will do well in damp places. One of the finest native trees. **1-gal. \$1.25; 5-gal. \$3.50.**

**Arbutus menziesii** (Madrone). The most beautiful evergreen native California small tree. Leaves very large and shining; bark pale green changing to red; flowers white, wax-like in drooping panicles; berries rich red. The beauty of its foliage, flowers and trunk are sources of never-failing interest to the traveler. **1-gal. \$1.50; 5-gal. \$4.00.**

**Arctostaphylos hookeri.** A creeping variety of Manzanita which makes one of the most satisfactory ground covers. Grows only about a foot high and will make a spread of 6 or 8 feet. **1-gal. \$1.50.**

**Arctostaphylos uva ursi** (Bear Berry). A variety of Manzanita which creeps flat on the ground, only grows a few inches high; the plants will take root as they spread, especially if planted in sandy soil one plant will cover quite an area. They have red stems and roundish bright green leaves, flowers are pale pink or white. **1-gal. \$1.50.**

**Atriplex lentiformis** (Salt Bush). This beautiful shrub is not known as well as it should be. The foliage, sparkling silver-gray; compact grower, and very hardy. **1-gal. \$1.25.**

**Carpenteria californica** (Tree Anemone). One of our handsomest native evergreen shrubs; bright green foliage and large, white flowers with prominent yellow stamens; delightfully fragrant. **1-gal. \$1.50; 5-gal. \$4.00.**

**Calycanthus occidentalis** (California Sweetshrub). Tall, erect, deciduous shrub attaining a height of about eight feet, handsome green foliage, flowers a dark red, often three inches across. **1-gal. \$1.25; 5-gal. \$3.50.**

**Ceanothus arboreus.** Forms a very large upright shrub or tree. Foliage large, dark and glossy; flowers in large panicles; color sky blue. **1-gal. \$1.50; 5-gal. \$3.50.**

**Ceanothus cyaneus.** A beautiful, dark blue flowering native of San Diego County. A very handsome and distinct variety. **1-gal. \$1.50.**

**Ceanothus gloriosus.** No doubt the finest creeping variety. Absolutely prostrate with lovely blue flowers and dark green foliage. **1-gal. \$1.50.**

**Ceanothus griseus horizontalis.** A splendid low creeping variety growing about 1 to 2 feet tall and 4 to 6 ft. wide. Will stand full sun or partial shade, prolific bloomer, as the deep blue flowers completely cover the plant when in bloom. **1-gal. \$1.50.**

**Ceanothus impressus** (Santa Barbara Ceanothus). One of the very finest Ceanothus; growth is low and spreading, usually gets about 4 to 6 feet in height and 6 to 10 feet broad. The foliage is rather small, dark green and roughened. The flowers are quite large and a very attractive deep blue. **1-gal. \$1.25.**

**Ceanothus Julia Phelps.** This new variety offered for the first time this year is bound to be one of the most popular varieties. Makes a medium size shrub about 6 feet, dark green furrowed foliage, its inch long deep blue flower clusters practically cover the plant. **1-gal. \$1.75.**

**Ceanothus Mountain Haze.** Flowers, soft blue, appear in April and May against dark green foliage making a very beautiful sight. Can be kept pruned to a medium sized shrub. **1-gal. \$1.50.**

**Ceanothus purpureus** (Hollyleaf Ceanothus). A low spreading variety with holly-like foliage with deep blue flowers appearing in early spring making a mass of color all over the plant. Should have good drainage. **1-gal. \$1.50.**

**Ceanothus rigidus** (Monterey Ceanothus). A very prolific bloomer with dark blue flowers. Grows from 2 to 4 feet high and having a spread of about six feet. **1-gal. \$1.50.**

**Ceanothus Sierra Blue.** A vigorous growing shrub with dark green glossy foliage and huge lilac-like flowers of bright blue borne in profusion during April and May. Grows from 8 to 12 feet but will stand pruning to suit individual desires. **1-gal. \$1.50.**

**Ceanothus thrysiflorus.** Large, spreading shrub; foliage deep green; flowers vivid blue. Free bloomer. Excellent for hedges. **1-gal. \$1.50; 5-gal. \$3.50.**

**Ceanothus Thrysiflorus repens.** A broad, spreading type, with a creeping habit, that grows from 2 to 3 feet. A prolific bloomer in the spring, showing a mass of bright blue flowers. **1-gal. \$1.50.**

**Ceanothus griseus.** A beautiful, very deep blue flowered variety, which grows along the coast near Monterey. It forms a broad, dense bush, the leaves are rounded, the flower panicles are large and compact, and it blooms very profusely. **1-gal. \$1.50; 5-gal. \$3.50.**

**Ceanothus vineatus** (Vine Hill Ceanothus). A very attractive low spreading variety covered with an abundance of bright blue flowers in the spring. **1-gal. \$1.50.**

**Cercis occidentalis** (Western Red Bud or Judas Tree). Ornamental deciduous shrub, covered in Spring with a profusion of rosy-pink flowers. Does well in most any situation. **1-gal. \$1.25; 5-gal. \$3.50.**

**Dendromecon harfordi** (Island Bush Poppy). Freely-branching shrub, with yellow-gray bark and large bright yellow flowers; long blooming period. Sun or part shade, well drained soil. **1-gal. \$1.50.**

**Eriogonum arborescens** (Pink). Grows about 2 feet high and 4 feet broad, covered in summer and fall with light pink flowers. Will grow in the hottest and driest locations. **1-gal. \$1.25.**

**Eriogonum giganteum** (St. Catherine's Lace). A very striking shrub with small white flowers in dense, broad, flat clusters extending well above the foliage, producing a showy effect. The sprays of rusty brown flower clusters make fine dry arrangements which last for months. Needs sun and good drainage. **1-gal. \$1.25.**

**Fremontia Mexicana.** Large deep yellow flowers—blossoms very heavily in spring and continues to bloom some through the summer. Needs very little water after established. To get the best results give good drainage. **1-gal. \$1.50; 5-gal. \$4.00.**

**Garrya elliptica** (Silk Tassel or Quinine Bush). A very attractive hardy evergreen shrub, dense and bushy, usually growing five to eight feet high. The flowers are long, pendulous catkins, sometimes a foot long, which are very attractive. **1-gal. \$1.25; 5-gal. \$3.50.**

**Lithocarpus densiflora** (Tan Bark Oak). Strikingly handsome, with large chestnut-like leaves, light green and wooly on under side. **1-gal. \$1.50.**

**Lyonothamnus floribundus asplenifolius** (Catalina Ironwood). A beautiful, tall, slender tree native to islands off the coast of Southern California. Flowers are white, in large clusters, leaves dark green, deeply cut, resembling a fern. A very interesting tree. **1-gal. \$1.50.**

**Mahonia aquifolium** (Oregon Grape). Beautiful, low-growing evergreen shrub; dark green leaves, tinted red in Winter. Flowers bright yellow, followed by deep blue berries. A popular favorite. **1-gal. \$1.25; Balled \$3.50.**

**Mahonia nervosa** (Cascades Mahonia). A distinctive looking low growing shrub with its large grey-green leaves. **1-gal. \$1.25.**

**Mahonia nevinii.** A very hardy Barberry, does well in either sun or shade and will grow in very dry locations. Has spiny grey green foliage, deep yellow flowers and red berries. **1-gal. \$1.25.**

**Mahonia pinnata** (California Barberry). This is without exception, the finest low-growing native decorative shrub. Leaves hollylike. Flowers bright yellow, in long racemes; fruit blue-black. **1-gal. \$1.25; Balled \$3.50.**

**Mimulus hybrids** (Bush Monkey Flower). This beautiful herbaceous shrub produces large flowers in many beautiful colors. **1-gal. \$1.25.**

**Myrica californica** (Wax Myrtle). One of the prettiest native California small trees. Leaves dark and lustrous, flowers small, berries globose, thickly covered with wax. Very rare under cultivation. **1-gal. \$1.50; 5-gal. \$3.50.**

**Pentstemon heterophyllus** (Blue Bedder Pentstemon). Very attractive low growing perennial variety; blooms heavily in late spring; deep blue flowers. **1-gal. \$1.25.**

**Photinia arbutifolia** (Toyon-Christmas Berry). Most attractive and popular red-berried shrub, with profusion of white flowers. Indispensable in any landscape work. Our plants are extra well grown. **1-gal. \$1.50; 5-gal. \$3.50.**

# ...with these Native Trees and Shrubs



CEANOTHUS SIERRA BLUE

**Platanus racemosa** (California Sycamore). Very attractive, large, deciduous tree with mottled bark. Foliage large and maple-like. Commonly seen along our streams and river banks. **Bare root, 4 to 6 ft., \$2.25; 6 to 8 ft., \$3.50.**

**Prunus Andersoni** (Desert Peach). A very interesting low growing shrub that is a profusion of soft pink flowers in the spring. Needs good drainage. **1-gal. \$1.25.**

**Prunus ilicifolia** (Evergreen Wild Cherry). Small tree or shrub. Leaves dark green, holly-like. Flowers white, in upright panicles, fragrant; fruit purple. Makes splendid hedge. **1-gal. \$1.25; 5-gal. \$3.50.**

**Prunus lyoni** (integrifolia) (Catalina Island Cherry). Similar to the above except foliage is larger, lighter green and less spiny. One of our most beautiful evergreen trees. **1-gal. \$1.25; 5-gal. \$3.50.**

**Quercus agrifolia** (California Live Oak). A splendid picturesque native tree, confined principally to the coastal region. With a little care and water soon develops into a large tree. Should be used more in avenue or driveway plantings. **1-gal. \$1.50; 5-gal. \$3.50 to \$6.00.**

**Quercus lobata** (Valley Oak). A very attractive deciduous Oak found in abundance throughout the valleys of California; large graceful spreading habit with long weeping branchlets. **1-gal. \$1.50; 5-gal. \$4.00 .**

**Rhamnus californica** (Coffee Berry). Large, spreading shrub with long, dark green, glossy leaves. It is a very hardy shrub, doing well in either sun or shade, and will grow in very dry situations. Has white flowers, followed by many dark purple berries. **1-gal. \$1.25; 5-gal. \$3.00.**

**Rhus integrifolia** (Sumac). A large growing shrub with white-pinkish flowers; fruit dark red. **1-gal. \$1.25.**

**Rhus ovata** (Sumac). Shrub to 10 feet. Light yellow flowers in dense spikes. Fruit dark red and sweet. **1-gal. \$1.50; 5-gal. \$3.50.**

**Ribes speciosum** (Fuchsia Flowered Gooseberry). Desired for its abundance of bright red fuchsia-shaped flowers in spring. **1-gal. \$1.25.**

**Ribes sanguineum** (Red Flowering Currant). Handsome, deciduous shrub, foliage round and five-lobed; bark brownish and shreddy; flowers deep pink with spicy fragrance. Very satisfactory. **1-gal. \$1.25.**

**Ribes viburnifolium** (Catalina Currant). We believe this will be one of the most popular low growing shrubs. Foliage a rich glossy green. Its low spreading branches make an ideal ground cover. Does best in shade. **1-gal. \$1.25.**

**Romneya coulteri** (Matilija Poppy). One of our most glorious flowering Native shrubs. Immense size single pure white flowers with golden yellow centers; does well in dry places. **1-gal. \$1.50; 5-gal. \$3.00.**

**Symphoricarpos albus** (Snowberry). Small deciduous shrub, valuable for its ornamental fruit which remains on the branches for a long time. **1-gal. \$1.25.**

**Umbellularia californica** (California Laurel or Bay Tree). A handsome evergreen tree. Foliage dark green and highly aromatic. Grows very rapidly under moist conditions, and makes a satisfactory avenue or street tree. **1-gal. \$1.25; 5-gal. \$3.50.**

**Vaccinium ovatum** (California Huckleberry). Bright, shiny evergreen shrub, very abundant in the Redwood forests; unequalled for cut greens. It is quite difficult to grow in cultivation. Must have shade and an acid soil. **1-gal. \$1.50.**

**Washingtonia filifera** (California Fan Palm). A tall growing hardy Palm with fan shaped leaves. Makes a nice specimen for home and parks. **1-gal. \$1.25.**

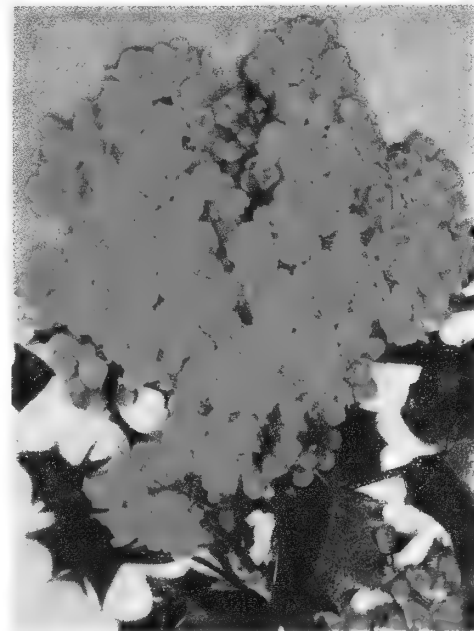

MAHONIA AQUIFOLIUM



FREMONTIA MEXICANA

## NATIVE CONIFERS

**Cupressus forbesi** (Tecate Cypress). Very similar to the Monterey Cypress, but resistant to cypress canker, which makes it a very desirable plant. **1-gal. \$1.25.**

**Cupressus macrocarpa** (Monterey Cypress). Most popular cypress in California and generously used as a hedge or windbreak. It becomes very picturesque when wind blows its long-reaching branches clothed in deep green foliage. Stands shearing very well. **Balled \$2.50 to \$5.00; 1-gal. \$1.25.**

**Libocedrus decurrens** (Incense Cedar). Foliage compact with pungent and fragrant odor makes an attractive tall symmetrical tree. Bark reddish contrasting to a striking and pleasing green foliage. Ideal for all classes of gardens and park plantings. One of our popular California Natives. **1-gal. \$1.50; Balled \$4.00 to \$7.50.**

## PINUS—The Pines

**Pinus Coulteri** (Big Cone Pine). One of the most beautiful and shapely of the Pines. Needles long and deep green; cones very large. Will grow on dry, hot hillsides. **1-gal. \$1.50.**

**Pinus radiata** (Monterey Pine). For tall wind-breaks and screen planting this rapid growing pine is just right. It is picturesque in growth and has pleasing deep green foliage. **Balled \$3.50 to \$6.00; 1-gal. \$1.25.**

**Pinus ponderosa** (Western Yellow Pine). A large growing tree with dark green, long leaves; branches set in a solid trunk, forming a narrow head. **1-gal. \$1.50.**

**Pinus torreyana** (Torrey Pine). An interesting Pine found only growing wild in small area in San Diego County. Needles long, with slender trunk, grows about 30 to 40 feet tall. **1-gal. \$1.50.**

## SEQUOIA—The Redwood

**Sequoia gigantea** (California Big Tree). One of the finest western native conifers. Although they represent the tallest trees in existence they are among the best for specimen planting and other uses where tall, narrow columnar trees are desired. Exceptionally symmetrical, with pleasing soft green foliage. **Balled \$4.25 to \$5.75; 1-gal. \$1.50.**

**Sequoia sempervirens** (Coast Redwood). Tall, narrow and very graceful with pendulous branches clothed with two-ranked deep green soft needles. Rapid growing. Deep red-brown bark. **Balled \$4.00 to \$7.50; 1-gal. \$1.50.**

# COATES' Flowering Trees



FLOWERING DOGWOOD

## DOGWOOD

**Cornus florida** (Flowering Dogwood). A large shrub or small tree with large white flowers, about 4 inches across. **1-gal. \$1.50; 5-gal. \$3.50.**

**Cornus florida rubra** (Pink Flowering Dogwood). A very handsome low growing tree with beautiful large pink flowers that bloom in the spring. **1-gal. \$3.00; 5-gal. \$8.50.**

## HAWTHORN

**Crataegus Autumn Glory** (Hawthorn). Small to medium sized tree with shiny attractive foliage. White flowers in spring and large crimson fruits in fall. **Bare rooted, 5 to 6 ft., \$3.00; 6 to 8 ft., \$4.00.**

**Crataegus cordata** (Washington Thorn). Attractive small tree bearing white flowers in spring followed by pendant clusters of bright red berries. Leaves color beautifully in the fall. **Bare rooted, \$3.00 to \$4.50.**

**Crataegus Lavallei** (Carrierei Hawthorn). A graceful medium size hawthorn covered with large bright scarlet berries and attractive white flowers in the spring. Used quite extensively for curb planting. **Bare rooted, 5 to 6 ft., \$3.00; 6 to 8 ft., \$4.00.**

**Crataegus Paul's Scarlet** (Paul's Scarlet Hawthorn). Masses of double red flowers in spring. A very showy and popular tree. **Bare rooted \$3.00 to \$4.50.**

## GOLDEN CHAIN TREE

**Laburnum vossii** (Goldenchain Tree). A small tree with pendant clusters of golden yellow flowers. Attractive clover-shaped foliage. Very showy. **Bare rooted \$3.50 to \$4.50.**

**Franklinia alatamaha.** Very choice small tree bearing creamy white flowers. The foliage colors brilliantly in fall. Does best in acid soil. **1-gal. \$1.75; 5-gal. \$4.50.**

## MAGNOLIA

**1-gal \$3.00; 5-gal. \$6.00**

A small tree bearing many flowers before the leaves appear. Flowers are of various shapes and colors depending on variety. One of the most satisfactory and showy trees.

**soulangeana.** Large pink.

**soulangeana alba superba.** White.

**soulangeana superba.** Pink.

**soulangeana Lombardy rose.** Rose.

**soulangeana rustica rubra.** Deep pink.

**stellata** (Star magnolia). White.

**All Magnolias: 1-gal. \$3.00; 5-gal. \$6.00**

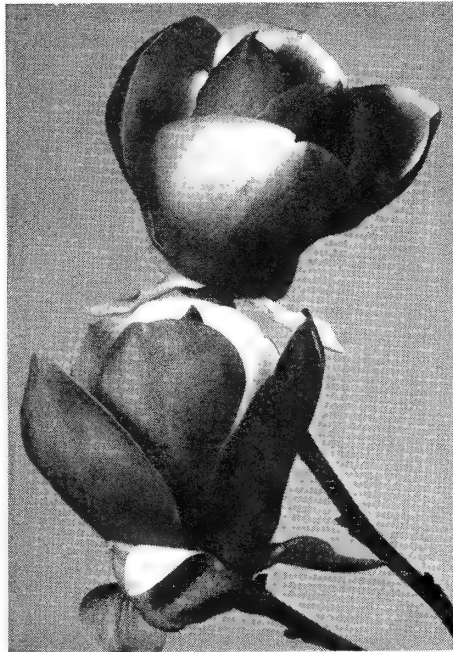

MAGNOLIA SOULANGEANA

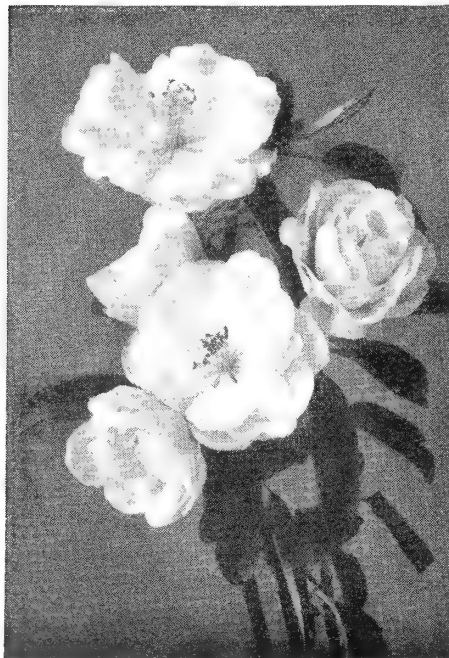

BETCHEL'S CRABAPPLE

## FLOWERING CHERRIES

### PRUNUS CERASUS

**Bare rooted \$3.00 to \$4.00**

**Akebono.** The single pink flowers are borne in great profusion very early in spring before any leaves appear.

**Kwanzan.** Early flowering with very large double deep pink flowers. Fragrant.

**Campanulata.** Single red flowers; very striking in bloom.

## FLOWERING CRABAPPLES

### PYRUS MALUS

**Bare rooted \$2.50**

**Floribunda.** Small tree smothered in clusters of rose red flowers in spring.

**Kaido.** Semi-double pink flowers are borne on graceful slender branches on this small glossy leaved tree.

**Bechteli** (Bechtel's Crabapple). Upright growing tree with masses of large double pink flowers. One of the finest.

**Atrosanguinea.** Deep purple red buds open into lighter purplish flowers. The small yellow fruits are decorative.

## FLOWERING PEACHES

### PRUNUS PERSICA

**Bare rooted \$2.50**

**Burbank.** Double pink flowers; late bloomer.

**Double White.** Large double white flowers; very showy.

**Helen Borchers.** Large double pink flowers of excellent form, abundantly borne over a long blooming season.

**Double Red.** Deep carmine flowers. Very striking.

**San Jose Pink.** Very early. Bright double pink flowers.

## FLOWERING PLUMS

**Bare rooted \$2.50 to \$3.50**

**Hollywood.** A very unusual variety—the purple-red foliage followed by a mass of lovely light pink flowers in the spring make it very attractive, and the blood-red fruit, which is sweet and juicy, is eatable.

**Prunus Pissardi.** Early single white flowers followed by purple-red leaves and dark red fruits.

**Prunus Blireiana.** Covered in early spring with masses of double pink flowers. Foliage purplish. Very showy.

See page 2

for information on our  
LANDSCAPE DEPARTMENT

# COATES' *Spring Flowering* SHRUBS

Deciduous flowering shrubs and trees are among the loveliest garden subjects and will aid in creating a springtime effect of great effectiveness and charm. A careful selection of the fine varieties we grow will provide the full range of color, habit, and blooming time that is so important in a well planned garden. But above all plant them for their sheer loveliness and reap a harvest of joy and beauty year after year.

**Berberis Thunbergi atro-purpurea** (Red Leaved Barberry). A very compact shrub. Fine bronzy-red foliage, red berries. Hardy and colorful. **1-gal. \$1.25; 5-gal. \$3.00.**

**Kerria japonica.** Graceful slender green canes and attractive foliage set off the numerous double yellow rose-like flowers. Will do well in light shade. **1-gal. \$1.25.**

**Chaenomeles japonica** (Flowering Quince). Medium sized spreading shrub covered in early spring with beautiful large blossoms. Highly prized as cut flowers for the home. **Pink, Red, Salmon, White. 1-gal. \$1.25; 5-gal. \$3.00.**

**Coggygaria atropurpurea.** An unusual, interesting shrub or small tree with showy purple leaves and dark pink flowers that form plums all over the plant in the spring. A very popular variety. **1-gal. \$2.50.**

**Forsythia fortunei** (Golden Bells). Showers of yellow flowers in the spring before the leaves appear. Graceful arching habit. No shrub excels Forsythia in creating a joyful springtime effect. **1-gal. \$1.25; 5-gal. \$3.00.**

**Forsythia Spring Glory** (Golden Bell). We believe this to be the best of the Forsythias. Flowers clear golden yellow, borne in great profusion in spring and summer. **1-gal. \$1.25.**

## HYDRANGEA

**1-gal. \$1.00; 5-gal. \$3.00**

**Revelation.** A popular new variety. Flowers bright red. Habit of growth dwarf and compact.

**Strafford.** Very large pink blossoms with attractive, deep green foliage.

**Hydrangea hortensis.** Large pink flowers borne in immense corymbs. Prefers a shady location.

**Hydrangea quercifolia** (Oak Leaf Hydrangea). Distinctive from the other varieties due to its leaves resembling an Oak. Flowers delicate pink and a long blooming period. **1-gal. \$1.25; 5-gal. \$3.00.**

**Kolkwitzia** (Beauty Bush). Charming shrub with small trumpet-shaped flowers appearing in early spring; buds are deep pink as they open, turning to pale pink with a touch of orange in the throat. **1-gal. \$1.25; 5-gal. \$3.50.**

**Lagerstroemia** (Crape Myrtle). Shining leaves and crinkled flowers of bright pink, crimson or white. Will bloom for a long period. **1-gal. \$1.25; 5-gal. \$3.50.**

**French Lilacs, Grafted.** We have assembled for our customers a choice collection of the finest varieties of French Lilacs. All are sturdy grafted plants possessing great vigor. **Bare rooted \$1.50 to \$3.50.**

**Ami Schott.** Cobalt blue.

**Condorcet.** Blue.

**Ellen Willmott.** White.

**Etna.** Claret purple.

**Maximowcz.** Violet.

**Mrs. Edward Harding.** Rose carmine.

**Pres. Fallieres.** Lavender pink.

**Pres. Lincoln.** Blue.

**Prodige.** Purple red.

**Volcan.** Ruby red.

**Lippia citriodora** (Lemon Verbena). A deciduous medium growing shrub with unusual, heavily scented foliage that has a distinct lemon aroma. **1-gal. \$1.25.**

**Lantana.** Low growing shrubs which provide gay color all summer. Excellent in a sunny spot. We offer **Pink, Yellow, Orange, Red** and the **Lavender Trailing L. sellowiana.** **1-gal. \$1.00.**

**Philadelphus Elle Etoile** (Mock Orange). One of our best deciduous flowering shrubs. Medium growing with very fragrant white flowers with a touch of pink in the center. **1-gal. \$1.25; 5-gal. \$3.50.**

**Philadelphus virginalis** (Mock Orange). Late spring and summer find this glorious shrub covered with large semi-double flowers of dazzling whiteness. The fragrance is clean and refreshing. **1-gal. \$1.25; 5-gal. \$3.50.**

**Punica granatum** (Pomegranate). A large shrub with light green flowers and handsome double bright red flowers all summer. **1-gal. \$1.25; 5-gal. \$3.50.**

**Punica granatum nana** (Dwarf Pomegranate). A small edition of the flowering pomegranate. Delightful with its red flowers and fruit. Fine for low hedges or foundation plantings. **1-gal. \$1.00; 5-gal. \$3.50.**

**Spiraea prunifolia** (Bridal Wreath Spiraea). A small edition of the flowering pomegranate. Delightful with its red flowers and fruit. Fine for low hedges or foundation plantings. **1-gal. \$1.00; 5-gal. \$3.50.**

**Spiraea vanhouttei.** Vigorous grower with clusters of white flowers in spring. **1-gal. \$1.25; 5-gal. \$3.50.**

**Tamarix africana** (African Tamarisk). Slender branches bearing clouds of feathery pink blooms in spring and summer. Fine gray-green foliage. Thrives everywhere. **1-gal. \$1.25.**



FLOWERING QUINCE

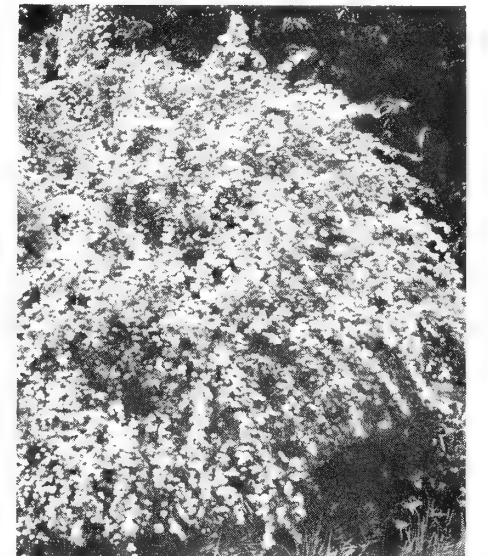

SPIRAEA VAN HOUTTEI

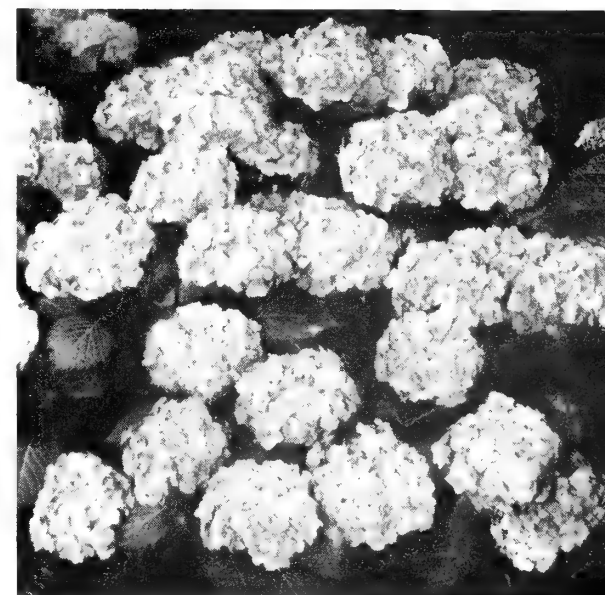

HYDRANGEA



LIQUIDAMBAR

SEE SHADE  
TREES, PAGES  
18 AND 19



CRIMSON KING NORWAY MAPLE

*Spring Flowering*

*Trees and Shrubs, Continued . . .*



CRAPE MYRTLE

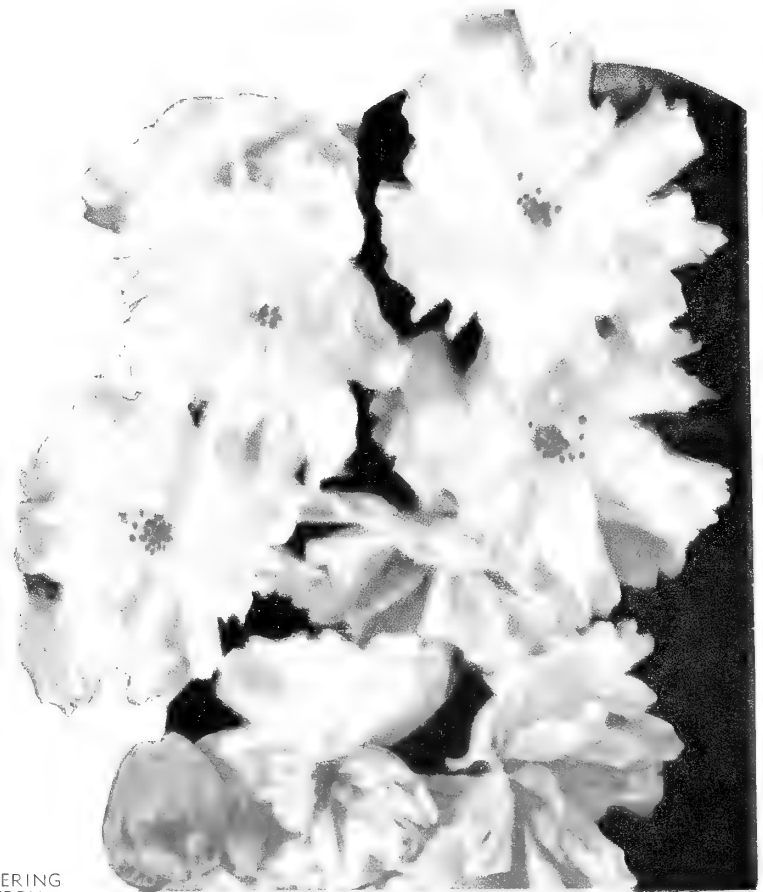

FLOWERING  
CHERRY





FLOWERING LOCUST (ROSE ACACIA or ROBINIA)

**Viburnum burkwoodi** (Burkwood's Viburnum). A medium sized shrub bearing large clusters of intensely fragrant pink and white flowers in late winter and early spring. Glossy deep green foliage that is nearly evergreen. 1-gal. \$1.50; Balled \$3.50.

**Viburnum carlesi** (Koreanspice Viburnum). Low growing bushy shrub bearing large clusters of intensely fragrant flowers. The blooms are pink in the bud then open to a pearly white. A most desirable shrub. 1-gal. \$1.50; 5-gal. \$3.50.

**Viburnum opulus sterilis** (Snowball). Large shrub bearing huge globular clusters of white flowers in late spring. 1-gal. \$1.25; 5-gal. \$3.50.

**Weigela, Eva Rathke.** Low bushy plant with clusters of ruby red flowers all spring and summer. 1-gal. \$1.25; 5-gal. \$3.50.

**Weigela rosea.** Large clusters of bright pink flowers in spring and summer. 1-gal. \$1.25; 5-gal. \$3.50.



MAGNOLIA STELLATA



LILAC

... "reap a harvest of joy and beauty year after year"

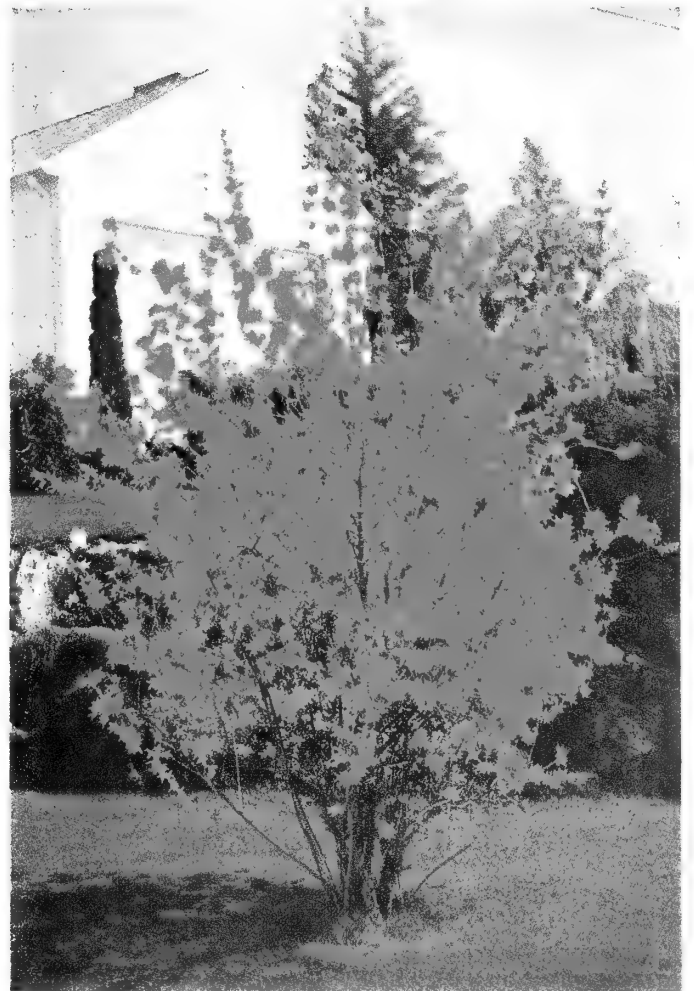



FORSYTHIA



# Famous HYBRID TEA ROSES

## PINK

-  **Capistrano** (Pat. 922). AARS '50. Deep glowing rose-pink in the bud and open flower, beautiful leathery foliage. **\$2.00.**
- Dainty Bess.** Medium size single rose-pink with bright crimson stamens. **\$1.25.**
- First Love** (Pat. 921). Exquisite long, slender buds of unusual pale dawn-pink. **\$2.25.**
-  **Helen Traubel** (Pat. 1028). AARS '52. The color varies from sparkling pink to luminous apricot. **\$2.50.**
- J. Otto Thilow.** Beautiful rose pink. **\$1.25.**
-  **Katherine T. Marshall** (Pat. 607) AARS '44. Open upright blooms of glowing pink. **\$1.75.**
-  **Mission Bells** (Pat. 923). AARS '50. Deep salmon pink opening to a clear shrimp pink. Beautiful blooms often 5 inches across. **\$2.00.**
- Mme. Henri Guillot** (Pat. 337). Raspberry pink with a golden base. **\$2.00.**
- Peachblow.** Fragrant luscious pink. **\$1.25.**
- Picture.** Clear delicate pink. **\$1.25.**
- Pink Dawn.** Deep soft rose pink. **\$1.25.**
- Pink Delight.** Excellent for cutting. **\$1.25.**
- Santa Anita** (Pat. 539). One of the finest rich clear pink roses for California. **\$1.50.**
- Show Girl** (Pat. 646). Deep rose pink. Long buds and stems. The full blown flower is exquisitely shaped. **\$2.00.**
- Susan Louise.** Semi-double pink. **\$1.25.**
- Sonata** (Pat. 732). Long pointed buds of cochineal red, to deep pink with blooms of like color. **\$1.75.**
- Symphonie** (Pat. 958). Thin layers of luscious, deepest, carmine pink over a crystalline silvery tint. Different from all other pinks. **\$2.00.**
-  **Tallyho** (Pat. 828). AARS '49. Outside petals crimson to cardinal, the inner surfaces shades of rose and pink. A rich spicy fragrance. **\$2.00.**
- The Doctor.** Silvery pink buds. **\$1.25.**
- Tiffany** (Pat. 1304). A winner among hybrid teas. Color of deep luminous pink with a touch of gold at the base of each petal. Exquisitely formed and pleasingly fragrant. **\$2.75.**

## RED



- Bravo** (Pat. 983). Large, iridescent cardinal red with blooms 4-5 inches across. **\$2.25.**
- Charles Mallerin** (Pat. 933). Deep, rich, velvety crimson, and very fragrant; it never fades. **\$2.50.**
-  **Charlotte Armstrong** (Pat. 455). AARS '41. Long, pointed buds of clear cerise pink. The plant is vigorous, the foliage attractive and highly resistant to mildew. **\$2.00.**
- Christopher Stone.** Velvety crimson. **\$1.25.**
-  **Chrysler Imperial** (Pat. 1167). AARS '53. The best red rose. Ideal for exhibition. Abundant high-centered vivid, rich crimson flowers, up to 5 inches across, on single stems. Perfectly shaped blooms. **\$2.50.**

- Crimson Glory.** Deep crimson. **\$1.25.**
- Delight.** Carmine with white base. **\$1.25.**
- E. G. Hill.** Dazzling scarlet. **\$1.25.**
- Etoile de Hollande.** Bright red. **\$1.25.**
- Fandango** (Pat. 894). Deep scarlet bud. Bright Chinese red as the rose opens. **\$2.00.**
-  **Forty-niner** (Pat. 792). AARS '49. Outside of petals chrome yellow, the inside a brilliant orient red. **\$2.25.**
- Frensham.** Beautiful crimson red. **\$1.25.**
-  **Grand Duchesse Charlotte** (Pat. 774). AARS '43. Buds claret changing to begonia rose. **\$2.00.**
- Hadley.** Very fragrant rich crimson. **\$1.25.**
-  **Heart's Desire** (Pat. 501). AARS '42. Long pointed buds of clear glowing red, with open flowers equally attractive. Intensely perfumed. **\$1.75.**
- Hoosier Beauty.** Large double blooms. **\$1.25.**
- Lucia Zuloaga.** Velvety scarlet. **\$1.25.**
- M. S. Hershey** (Pat. 427). High centered double blooms of velvety crimson. **\$1.50.**



CAPISTRANO

- McGredy's Scarlet.** Crimson buds. **\$1.25.**
- Mirandy** (Pat. 632). Garnet red blooms with deeper shadings. **\$2.00.**
- New Yorker** (Pat. 823). Continuous display of huge scarlet blooms with rose-red undertones. **\$2.00.**
- Night.** Blackish crimson. **\$1.25.**
-  **Nocturne** (Pat. 713). AARS '48. Deep cardinal red buds of exquisite shape, with blooms in deeper tones. Vigorous, tall and of upright growth habit. **\$2.00.**
- Poinsettia.** Bright "poinsettia" scarlet. **\$1.25.**
- President Eisenhower** (Pat. 1217). Brand new and beautiful for you. The modern "American Beauty", a lovely soft medium red. Large, ovoid buds open wide to 4 to 5 inch blooms. Flowers are single on long, strong stems. **\$2.00.**
- Red Hoover.** Brilliant red. **\$1.25.**

-  **Rubaiyat** (Pat. 758). AARS '47. A brilliant flower of rose-red to crimson. A tall grower which carries the flowers on long stems. **\$1.75.**
-  **San Fernando** (Pat. 785). AARS '48. When open, brilliant scarlet with luxuriant foliage. Buds of deep crimson. The color remains red during the life of the flower. **\$1.75.**
- Saturnia** (Pat. 349). Warm tones of cardinal-red on inside of petals with salmon-yellow and copper on reverse. **\$1.75.**
- Scarlet Talisman.** Deep maroon red. **\$1.25.**
- Texas Centennial.** Blood red, tight buds and high centered flowers. **\$1.25.**

## ORANGE AND MULTICOLORED

- Autumn.** Pink streaked with red. **\$1.25.**
-  **California** (Pat. 449). AARS '40. Ruddy-orange toned with saffron yellow. **\$1.50.**
- Condessa de Sastago.** Red and yellow. **\$1.25.**
- Duquesa de Penderanda.** Coppery orange. **\$1.25.**
- Duchess of Athol.** Vivid orange. **\$1.25.**
-  **Fred Edmunds** (Pat. 731). AARS '44. Burnt orange to vivid coppery orange blooms. Especially valued for its firm bud form. **\$2.00.**
- Girona.** Large, fragrant, coppery pink. **\$1.25.**
- Herbert Hoover.** Pink, orange, yellow. **\$1.25.**
- Hinrich Gaede.** Orange-yellow. **\$1.25.**
- Mark Sullivan** (Pat. 599). Golden yellow, heavily veined with pink and cerise. **\$1.75.**
- Mrs. G. A. Van Rossem.** Apricot. **\$1.25.**
- Mrs. Sam McGredy.** Scarlet-orange. **\$1.25.**
-  **Peace** (Pat. 591). AARS '46. Yellow, sometimes only at the base, fading to a lighter tint and a delicate pink edge. The bushes grow with a vigor found in very few plants, the huge pink and cream blooms display each wavy edged petal to perfection. **\$2.50.**
-  **Sutter's Gold** (Pat. 885). AARS '50. Beautiful golden buds overlaid with orange and red. High centered blooms varying from yellow to orange. Grows well everywhere. **\$2.25.**
-  **Taffeta** (Pat. 716). AARS '48. Carmine bud opens to show clear rose-pink, salmon-pink or apricot. Fragrant. **\$2.00.**
- Talisman.** Rich scarlet and gold. **\$1.25.**
- Victoria Harrington.** Red with orange-brown shading. **\$1.25.**

## WHITE

- Blanche Mallerin** (Pat. 594). Pure white of magnificent form, fragrant, with a satiny sheen. **\$2.00.**
- Caledonia.** Lovely pure white. **\$1.25.**
- Frau Karl Druschki.** Double white. **\$1.25.**
- K. A. Victoria.** Snowy White. **\$1.25.**
- McGredy's Ivory.** Ivory white. **\$1.25.**
- Mme. Jules Bouchet.** Fragrant white. **\$1.25.**
- Neige Parfum.** Cream white. **\$1.25.**
- Sleigh Bells** (Pat. 1004). Large white buds and blooms on long stems. Disease resistant, glossy foliage. **\$2.00.**

## YELLOW

**Eclipse.** Streamlined buds. Yellow. \$1.25.



**Fred Howard** (Pat. 1006). AARS '52. Yellow buds tipped with delicate penciling of light pink. Huge lovely yellow blooms. \$2.50.

**Golden Gleam.** Buttercup yellow. \$1.25.

**Golden Harvest** (Pat. 729). Clear yellow blooms on strong healthy plants. \$1.50.

**Golden Pernet.** Primrose yellow. \$1.25.

**Golden Rapture.** Clear yellow. \$1.25.

**Golden Scepter** (Pat. 910). Sparkling golden yellow buds; dark glossy foliage. Prized for its excellent non-fading qualities. \$2.00.

**Joanna Hill.** Dark yellow. \$1.25.

**Lady Forteviot.** Yellow to deep apricot. \$1.25.



**Lowell Thomas** (Pat. 595). AARS '44. Double flowers in a lasting canary yellow. Sturdy plants, very easy to grow. \$2.00.

**Mrs. E. P. Thom.** Canary yellow. \$1.25.

**Mrs. Pierre S. Dupont.** Golden yellow. \$1.25.

**McGredy's Yellow.** Glossy foliage. \$1.25.

**San Luis Rey** (Pat. 861). Guinea gold deepening at the base to rich yellow. \$1.75.

**Sister Therese.** Buttercup yellow. \$1.25.

**Ville de Paris.** Sun yellow. \$1.25.

**Yellow Talisman.** Pale sulphur yellow. \$1.25.

## GRANDIFLORA ROSES

**Buccaneer** (Pat. 1119). Beautiful pure dazzling buttercup yellow flowers. It is mildly fragrant and a prolific bloomer. Grows to a height of 5 to 6 feet and is excellent for hedges. \$2.75.



**Mojave** (Pat. 1176) AARS '54. Long straight single stems. Beautiful apricot-orange and nasturtium red color. Continuous bloomer with excellent glossy foliage. \$3.00.



**Queen Elizabeth.** All-America Selection for 1955. Fragrant, delicate pink blooms borne almost all year long on nearly thornless stems. Foliage deep green and disease resistant. \$2.75.



BUCCANEER

# POLYANTHA ROSES

**Betty Prior** (Pat. 340). A very distinctive cherry red; buds open to a slightly lighter bloom. \$1.50.

**China Doll** (Pat. 678). A multitude of little bright pink roses blooming all at once. Double blooms 1 to 2" across. \$2.00.

**Circus** (Pat. 1382). Only AARS winner for 1956. A very distinctive bloom of red, yellow and apple blossom pink. \$2.50.

**Crimson Rosette** (Pat. 901). Small ovoid bud, opens to medium, full double bloom borne in clusters of dark crimson. \$1.75.

**Donald Prior.** Rich dark red blooms are borne in huge clusters. \$1.50.

**Easter Parade** (Pat. 1200). This Floribunda rose has golden yellow buds which turn to salmon pink and orange. \$1.75.

**Embers** (Pat. 1178). In warm weather a brilliant scarlet; in cool areas dark red. Long lasting. \$2.00.



**Fashion** (Pat. 789). AARS '50. Oriental red buds open into luminous coral-pink flowers overlaid with gold. Continuous and heavy bloomer, with a pleasant fragrance. \$2.00.



**Floradora.** AARS '45. Dense clusters of brilliant vermilion tinted with scarlet and pink. \$1.50.

**Frolic** (Pat. 1179). Bright pink buds and bloom are borne in great clusters of beauty. \$2.00.

**Goldilocks** (Pat. 672). Rich golden yellow of hybrid tea form. Long lasting flowers. The blooms are large, sometimes as much as 3 inches across. Plants grow to 2½ feet. \$1.50.

**Improved Cecile Brunner** (Pat. 851). Large, long pointed buds open to medium high centered, double blooms of salmon pink. \$1.50.

**Irene of Denmark** (Pat. 889). The best white. Buds are true sweethearts. Graceful blooms, sturdy extra hardy plants. \$1.75.

**Jiminy Cricket** (Pat. 1346). Masses of red tangerine buds unfold into coral pink blooms. Very popular. \$2.25.



**Lilibet** (Pat. 1209) AARS '54. Delicate light rose to soft dawn pink. Abundant clusters of small single roses make it most desirable for single or mass plantings. \$2.00.



**Ma Perkins** (Pat. 1143). AARS '53. Sparkling soft shades from peach to coral pink to shell pink when fully opened. Abundant disease resistant foliage. \$2.00.

**Margo Koster.** Orange-salmon. \$1.25.

**Masquerade** (Pat. 975). Yellow, pink and red roses all in one cluster. \$2.00.

**Pink Bountiful** (Pat. 601). Beautiful ovoid buds tinted deep pink, produced on vigorous, well foliaged plants. \$1.50.



**Pinkie** (Pat. 712). AARS '48. Dainty, perfectly formed pink buds and spicily scented flowers. \$1.75.

**Pinocchio** (Pat. 484). A bush seldom over two feet in height and clusters of dainty little salmon-orange flowers flushed with gold. \$1.50.

**Poulsen's Yellow.** Bright yellow floribunda. \$1.25.

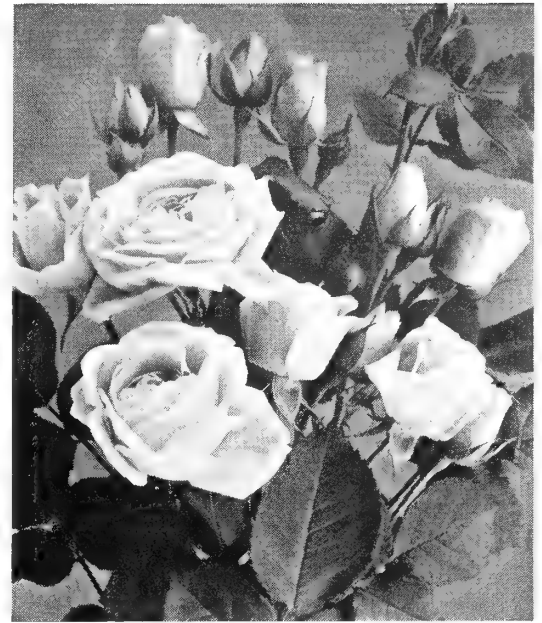

PINOCCHIO

**Red Garnette.** One of the best garnets. Huge clusters of rich red blooms. \$1.25.

**Red Pinocchio** (Pat. 812). The rich carmine deepens and takes on a velvety cast as the buds open while the full blown flower is rich scarlet. \$1.50.

**Red Ripples.** A very intense sparkling red bloom that is magnificent for mass plantings. \$1.25.

**Rosenelfe.** Fine pointed buds opening to clusters of large, deep pink flowers. \$1.25.

**Summer Snow** (Pat. 416). This bush produces clusters of clear white blooms. One of the best. \$1.50.



**Vogue** (Pat. 926). AARS '52. Dark cherry ovoid bud to a cherry-coral open flower. Free blooming and fragrant. Plants are sturdy and grow up to 3 feet in height. \$2.00.



FASHION



CARROUSEL



CIRCUS



TIFFANY

**10 OF THE  
MOST POPULAR  
ROSES . . .**

**THAT YOU CAN OWN**



HENRY  
FORD

JIMINY CRICKET





MONTEZUMA



LA JOLLA

plant them and  
enjoy them  
for years  
to come

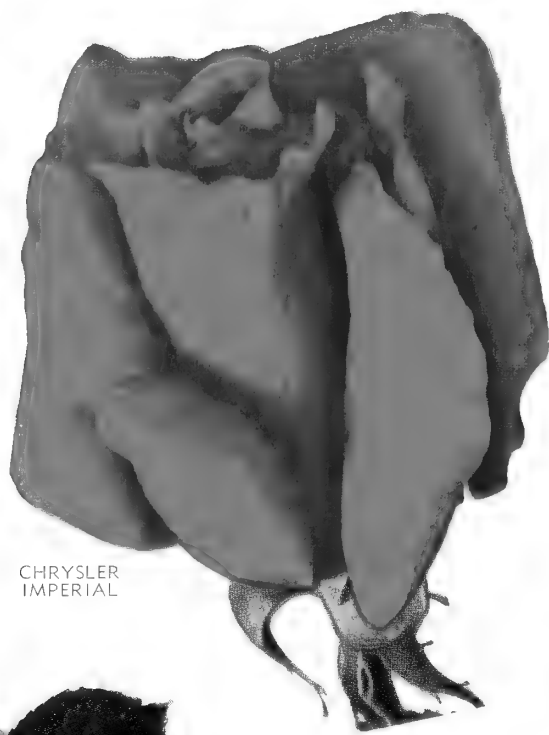

CHRYSLER  
IMPERIAL



QUEEN  
ELIZABETH



SUN  
VALLEY

# TREE ROSES

**Autumn.** Orange. \$5.00.  
**Bravo.** (Pat. 983). Red. \$5.00.  
**Buccaneer** (Pat. 1119). Yellow. \$5.00.  
**California** (Pat. 449). Yellow. \$5.00.  
**Carousel** (Pat. 1066). Red. \$5.00.  
**Chas. Mallerin** (Pat. 933). Dark red. \$5.00.  
**Christopher Stone.** Red. \$4.50.  
**Chrysler Imperial** (Pat. 1167). Crimson. \$6.00.  
**Condesa de Sastago.** Red-yellow. \$4.50.  
**Capistrano** (Pat. 922). Rose pink. \$5.00.  
**Charlotte Armstrong** (Pat. 455). Red. \$6.00.  
**E. G. Hill.** Scarlet. \$4.50.  
**Eclipse** (Pat. 172). Yellow. \$5.00.  
**Etoile de Hollande.** Red. \$4.50.  
**Fandango** (Pat. 894). Orange red. \$5.00.  
**Fashion** (Pat. 789). Peach. \$5.00.  
**First Love** (Pat. 921). Pink. \$5.00.  
**Floradora.** Scarlet. \$4.50.  
**Forty-niner** (Pat. 792). Red. Reverse side straw yellow. \$5.00.  
**Frau Karl Druschki.** White. \$4.50.  
**Fred Edmunds** (Pat. 731). Orange. \$5.00.  
**Girona.** Red and yellow. \$4.50.  
**Golden Pernet.** Primrose-yellow. \$4.50.  
**Golden Scepter** (Pat. 910). Deep yellow. \$5.00.  
**Goldilocks** (Pat. 672). Bright yellow. \$5.00.  
**Grand Duchess Charlotte** (Pat. 774). Red. \$6.00.  
**Hadley.** Crimson. \$4.50.  
**Heart's Desire** (Pat. 501). Red. \$5.00.  
**Helen Traubel** (Pat. 1028). Pink. \$6.00.  
**Hinrich Gaede.** Orange-yellow. \$4.50.  
**Katherine T. Marshall** (Pat. 607). Pink. \$5.00.  
**Lady Forteviot.** Yellow. \$4.50.

**Lowell Thomas** (Pat. 595). Yellow. \$5.00.  
**Ma Perkins** (Pat. 1143). Salmon. \$5.00.  
**Mark Sullivan** (Pat. 599). Yellow. \$6.00.  
**McCredy's Yellow.** Yellow. \$4.50.  
**Mme. H. Guillot** (Pat. 337). Flame rose. \$5.00.  
**Mojave** (Pat. 1176). Coral orange. \$5.00.  
**Mrs. E. P. Thom.** Yellow. \$4.50.  
**Mrs. G. A. Van Rossem.** Orange yellow. \$4.50.

**Mrs. P. S. DuPont.** Yellow. \$5.00.  
**Mrs. Sam McGredy.** Multicolor. \$4.50.  
**M. S. Hershey.** Crimson. \$4.50.  
**New Yorker** (Pat. 823). Brilliant red. \$5.00.  
**Niege Parfum.** Cream white. \$4.50.  
**Night.** Deep red. \$4.50.  
**Nocturne** (Pat. 713). Red. \$5.00.  
**Peace** (Pat. 591). Yellow and pink. \$6.00.  
**Picture.** Pink. \$4.50.  
**Pinkie** (Pat. 712). Light pink. \$5.00.  
**Pinocchio** (Pat. 484). Salmon pink. \$5.00.  
**Pres. Eisenhower** (Pat. 1217). Red. \$5.00.  
**President Herbert Hoover.** Multicolor. \$4.50.  
**Queen Elizabeth** (Pat. 1259). Pink. \$5.00.  
**Red Hoover.** Bright red. \$4.50.  
**Rosenelfe.** Fine pink. \$4.50.  
**San Fernando** (Pat. 785). Red. \$5.00.  
**Santa Anita** (Pat. 539). Pink. \$5.00.  
**Scarlet Talisman.** Red-orange. \$4.50.  
**Show Girl** (Pat. 646). Red. \$5.00.  
**Sleigh Bells** (Pat. 1004). White. \$5.00.  
**Snowbird.** White. \$4.50.  
**Sutter's Gold** (Pat. 885). Yellow. \$5.00.  
**Talisman.** Multicolor. \$4.50.  
**Taffeta** (Pat. 716). Bi-color. \$5.00.  
**Tallyho** (Pat. 828). Rose red. \$5.00.  
**Texas Centennial** (Pat. 162). Carmine red. \$5.00.  
**The Doctor.** Pink. \$4.50.  
**Tiffany** (Pat. 1304). Cerise pink. \$5.00.  
**Vogue** (Pat. 926). Deep rose. \$5.00.

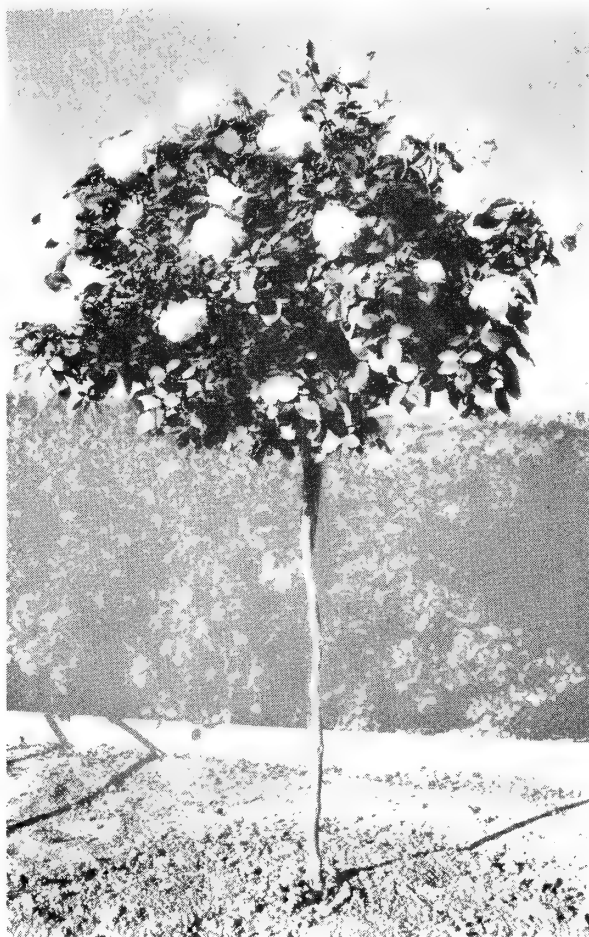

TREE ROSE

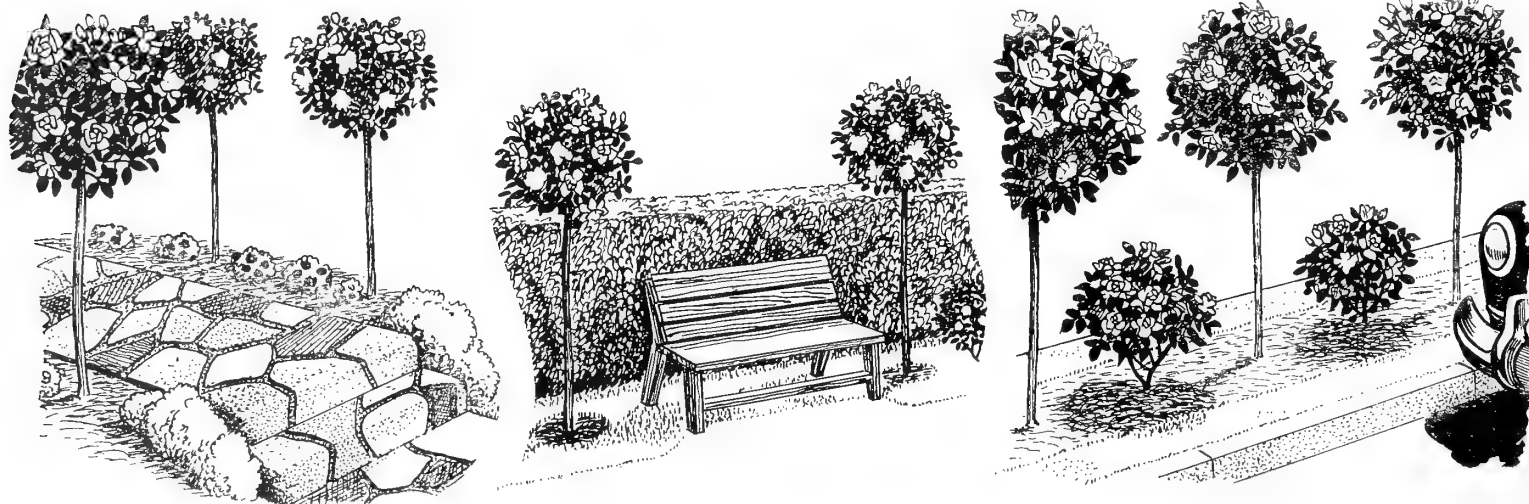

# Landscape with CLIMBING ROSES



CLIMBING BLAZE



PAUL'S SCARLET

**Cl. Autumn.** Lovely pink streaked with red. \$1.25.

**Cl. Belle of Portugal.** Semi-double light flesh-pink. \$1.25.

**Cl. Black Boy.** Very large fragrant dark red-dish black. \$1.25.

**Blaze.** Brilliant scarlet blooms 2 to 3 inches across. \$1.25.

**Cl. Cecil Brunner.** Vigorous dainty pink. \$1.25.

**Cl. Charles P. Kilham.** Large oriental red-orange blooms. \$1.25.

**Cl. Charlotte Armstrong** (Pat. 455). Clear cerise-pink. \$2.50.

**Cl. Dainty Bess.** Large single, suntan-pink flowers. \$1.25.

**Cl. Dame Edith Helen.** Old rose fragrance, glowing pink blossoms. \$1.25.

**Cl. Duquesa de Peneranda.** Beautiful coppery orange. \$1.25.

**Cl. Edna Thomas.** Large fragrant double salmon rose. \$1.25.

**Cl. Etoile de Hollande.** The best red climber. \$1.25.

**Flash** (Pat. 396). Slightly fragrant velvety deep scarlet. \$1.75.

**Cl. Forty-niner** (Pat. 792). Outer petals red, underside yellow. \$2.75.

**Cl. Golden Emblem.** Bud of cadmium-yellow splashed red. \$1.25.

**Cl. Golden Talisman.** Beautiful golden orange. \$1.25.

**Cl. Goldilocks** (Pat. 1090). Long lasting flowers of rich golden yellow. \$2.50.

**Cl. Hadley.** Beautiful rich crimson. \$1.25.

**Cl. Heart's Desire** (Pat. 663). Lovely red blooms. \$1.75.



**High Noon** (Pat. 704). AARS '48. Long stemmed golden buds. \$2.50.

**Cl. Hinrich Gaede.** Large orange-yellow. \$1.25.

**Cl. Hoosier Beauty.** Very fragrant glowing crimson. \$1.25.

**Cl. Lady Forteviot.** Orange yellow climber for the cooler coastal areas. \$1.25.

**Cl. Mme. Henri Guillot.** (Pat. 788). Glossy foliage with orange-coral-red blooms. \$2.00.

**Cl. Mrs. Sam McGredy** (Pat. 394). Free flowering copper-orange. \$1.75.



HIGH NOON

**Cl. Mrs. E. P. Thom.** Rapid growing with glorious yellow flowers. \$1.25.

**Cl. McGredy's Ivory.** Lovely ivory white. \$1.25.

**Cl. Mermaid.** Pale sulphur yellow with amber stamens. \$1.25.

**Cl. Night** (Pat. 439). Unusual blackish crimson. \$1.75.

**Paul's Scarlet.** A vivid scarlet and a profuse bloomer. \$1.25.

**Cl. Peace** (Pat. 932). Golden yellow touched with pink. \$2.00.

**Cl. Picture** (Pat. 524). Rose-pink with warm salmon undertones. \$2.00.

**Cl. Pink Cecil Brunner.** Beautiful tiny buds of pale pink. \$1.25.

**Cl. Pinkie** (Pat. 1076). Pink buds and flowers are spicily fragrant. \$2.75.

**Cl. Pres. Herbert Hoover.** Flame, pink and buff. \$1.25.

**Cl. Rio Rita.** Red climber producing very large blooms. \$2.00.

**Cl. Scarlet Talisman.** A fine red for early spring color. \$1.25.

**Cl. Snowbird.** Double snow white high centered blooms. \$1.25.

**Cl. Sungold.** Buds of clear golden yellow. \$1.50.

**Cl. Summer Snow** (Pat. 400). Large clusters of white blossoms. \$2.00.

**Cl. Sutter's Gold** (Pat. 1185). Orange overlaid with Indian red. \$2.50.

**Cl. Texas Centennial** (Pat. 565). Vermilion red with gold. \$2.00.

**Cl. Talisman.** Vigorous climber of red and gold. \$1.25.

**Cl. Yellow Cecile Brunner.** Dainty yellow shaded buds in clusters. \$1.25.

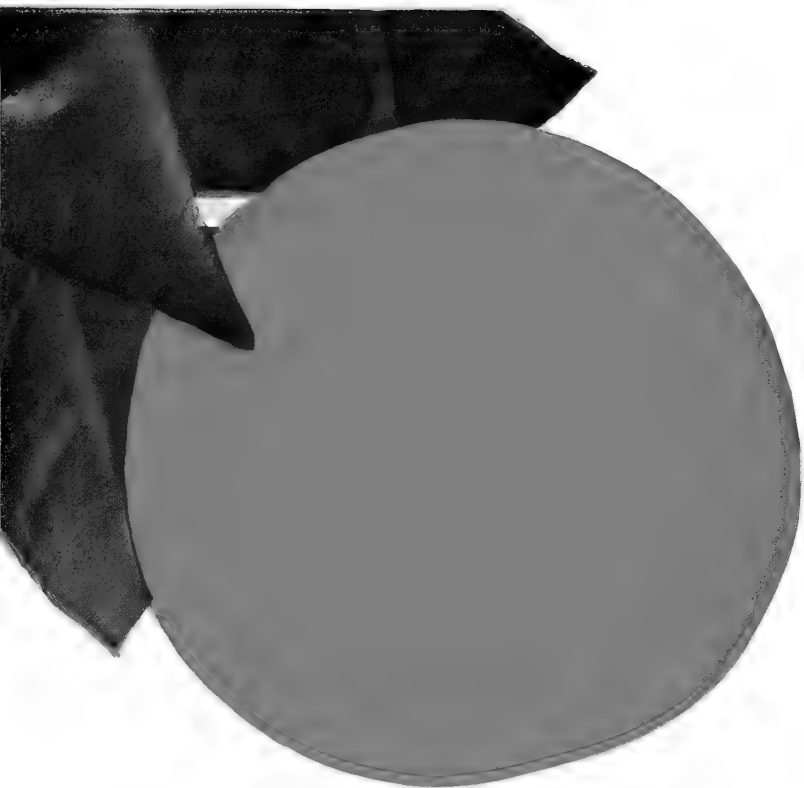

WASHINGTON NAVEL ORANGE

# Coates' "Super Quality"

**AUTHORITIES ON FRUIT TREE CULTURE**

For over 75 years COATES "Super Quality" fruit trees have been planted in orchards that are today considered the finest producing on the Coast.

Our principle has always been to grow the very BEST fruit trees. Extra labor, time, and material have not been spared in an effort to produce a product that we could always feel proud to offer to the planting public. We still religiously hold to that principle today and that is why we offer you "Super-Quality" fruit trees; we feel we have something more than "Price."

We offer you a large selection of varieties to choose from and by careful selection you can keep well supplied with fresh fruit for a large part of the year—an ideal arrangement for the Family Orchard.

**Red Delicious.** Long fruits with 5-pointed base. Juicy, mild flavored and of superb quality. Late.

**Double Red Delicious.** Earlier and a better keeper than the Red Delicious. Beautiful solid red color.

## CITRUS AND SUBTROPICALS

\$5.50 to \$7.50, except as otherwise noted

### ORANGES

**Robertson Navel.** A fine winter orange for home planting. Produces an enormous crop of delicious navel oranges. Bears younger and earlier than Washington Navel and will continue to bear heavy crops each year.

**Washington Navel.** Most popular winter ripening variety. Large, seedless fruits, excellent for flavor and juice. Peels easily and sections separate without breaking. Fruit ripens from December to April.

**Valencia Late.** Fruit ripens during summer and fall months after Washington Navels are gone. Fruit medium, firm and heavy.

### LEMONS

**Eureka.** The leading commercial variety and best for home planting. Rapid growth and prolific bearer. Very popular.

### MEYER LEMON

1-gal. \$1.25; 5-gal. \$4.00 to \$7.50

**Meyer Lemon (Dwarf).** One of the best plants to serve as an ornamental shrub and a source of fine lemons. It is always covered with fragrant lavender and white flowers and maturing fruit.

### LIMES

**Bearss Seedless.** The largest and finest lime. Very juicy. Fruit matures all year around. Very satisfactory.

### POMELO (Grapefruit)

**Marsh Seedless.** Fruit is large, juicy, fine flavor. The tree is a strong grower.

### ERIOBOTRYA (Loquat)

**Champagne.** A pear-shaped fruit, 2 to 3 inches long, with white flesh. This excellent bearer is considered the best flavored of all.

### TANGERINE

**Kara Mandarin.** A compact, good looking tree that bears bright oranges, juicy and sweet—packed full of vitamins.

**Dancy Tangerine.** Bears large, thin skinned orange-red fruits on large, handsome, vigorous, heavy producing trees.

**Satsuma.** A very desirable hardy variety that bears early. The fruit is sweet and juicy with a thick skin.

### TANGELO

**Tangelo.** A hybrid between the tangerine and grapefruit; its delicious juice has some of the flavor of both qualities. Fruit large, glossy-skinned.



BARTLETT PEAR

### AVOCADO (Alligator Pear)

\$7.50 to \$10.00

**Duke.** Fruits shiny, oval, with buttery flesh with a mild, pleasant flavor. Fast growing and one of the hardiest. **\$7.50 to \$10.00.**

**Fuerte.** Probably the best for commercial planting. Rich quality fruit, medium size, green. The hardiest of the thick skinned types. January to June.

**Mexicola.** The hardiest of the Avocados and a consistent bearer. Fruits small, shiny purplish-black, rich smooth yellow flesh. **\$7.50 to \$10.00.**



# FRUIT TREES

FOR OVER THREE-QUARTERS OF A CENTURY

## FRUIT TREE PRICES

4'-6' . . . . . \$1.50, 10 or more \$1.25 each  
 6'-8' . . . . . \$1.75, 10 or more \$1.50 each  
 (Except where otherwise noted)

- Golden Delicious.** A superior yellow apple. Large mild flavored juicy fruits. Considered by many the finest of all yellow apples.
- Gravenstein.** A great favorite for pies and sauce. Bears while young. One of the finest early apples.
- Jonathan.** Bears heavily. The red and yellow fruits are crisp, juicy and have a fine flavor. Excellent table apple. Late.
- Rome Beauty.** A fine late keeper. Large, attractive, red and yellow fruits. Tender, fine grained and juicy.
- Red Gravenstein.** Has all the same fine qualities of the Gravenstein but skin is more highly colored and attractive.
- Red Jonathan.** Same as Jonathan but color a deeper red.
- Red June.** A valuable early apple with bright red skin and tender, juicy, white flesh.
- Red Astrachan.** Large yellow and crimson fruits. The flesh is crisp, juicy and acid. An excellent early apple.
- Skinner Seedling.** Fruit large, rich lemon yellow, faintly striped with red, flesh yellowish white. Very good quality.
- Spitzenberg.** Deep red skin, spicy crisp yellow flesh. A favorite for cooking and eating.
- Stayman Winesap.** A very vigorous, productive variety. Large red fruits of high quality.
- White Astrachan.** Large greenish white fruit. Excellent early cooking apple.
- White Winter Permain.** Pale yellow fleshed with pink. Fine grained, juicy yellow flesh. Vigorous grower, bears while young.
- Winter Banana.** Beautiful large waxy fruits, pale yellow touched with red, crisp, fine flavored flesh.
- Yellow Bellflower.** Large, oblong, yellow skinned variety. Deliciously flavored, crisp juicy flesh.

### CRAB APPLES

- Hyslop.** Medium sized yellow fruits shaded crimson and maroon. Bears profusely.
- Red Siberian.** Small bright red fruit. Fine for jellies and preserves.
- Transcendent.** Large, yellow, red cheeked fruits. Vigorous grower.

### APRICOTS

- Blenheim.** Deep yellow fruits, large, juicy and richly flavored. Heavy producer.
- Hemskirke.** Large, richly colored variety. Flavor similar to Moorpark, but ripens more evenly.
- Moorpark.** Very large. Deep apricot color, tinged red. Flesh sweet and juicy.
- Tilton.** Large fruit, richly flavored and of finest quality. Very heavy producer.
- Royal.** Earlier than Moorpark. Fruits of good quality.



APPLE  
RED DELICIOUS

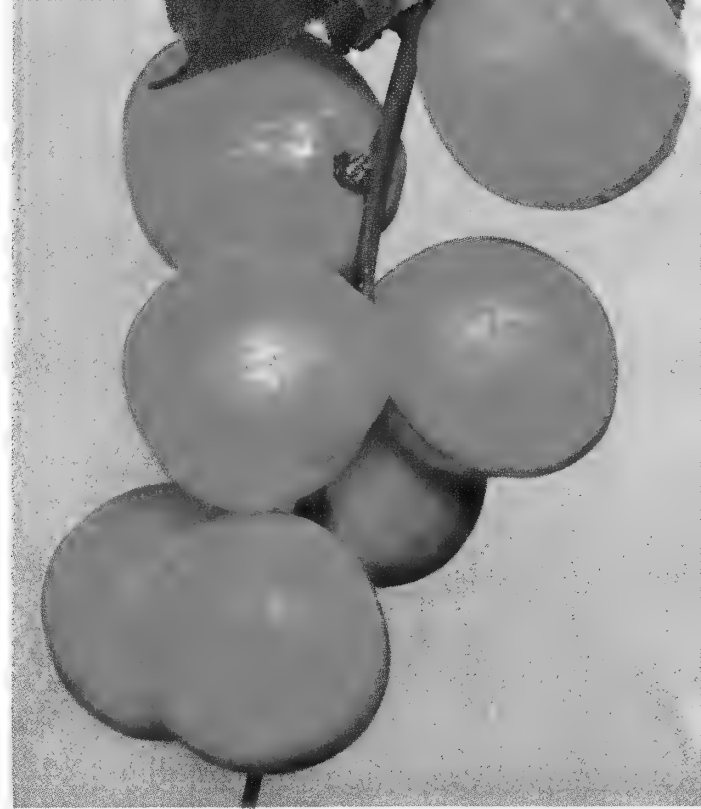

BLenheim APRICOT



SANTA ROSA PLUM

### CHERRIES

- Bing.** Large deep maroon fruits. Sweet and richly flavored.
- Black Republican.** Medium sized black fruits. Firm and rich. Keeps well. Good pollinizer.
- Black Tartarian.** Large purplish black with a mild and pleasing flavor. Bears heavily. Pollinizer.
- Burbank.** One of the earliest cherries. Fruit large and black. Prolific grower, suffers very little from die-back.
- Lambert.** Deep purplish red heart shaped fruits. Fine texture and rich, sweet flavor.
- Royal Anne.** Beautiful red and yellow fruits. Rich, sweet, solid flesh.

### Sour Cherries

- May Duke.** Medium sized dark red fruits. Rich and juicy.
- Montmorency.** Beautiful, large, shining red fruits. Fine flavor. Bears young and heavily.

## FIGS

**Brown Turkey.** Large elongated fruits of rich purplish brown color with strawberry-red flesh; fine grained, sweet and juicy.

**Kadota.** Nearly seedless, medium sized fruits of light green color. Very sweet. A favorite for canning.

**Mission.** Crops twice a year. Medium to large dark purple to black fruits. Tree large and spreading.

## NECTARINES

**Boston.** Medium sized freestone. Deep yellow, flushed and mottled with red. Flesh clear yellow, sweet.

**Gold Mine.** White fleshed freestone. Excellent for home canning and eating fresh. Vigorous grower, good producer.

**Gower.** Extra large and very attractive fruits. White flesh of good flavor. Freestone.

**Quetta.** Large handsome fruits with brightly colored skin. Firm flesh.

**Muir Seedling.** A recent importation from New Zealand. Large fruits are glowing ruby red color, flesh white, sweet, firm and juicy. Vigorous grower and heavy bearer.

**Stanwick.** Very large fruits, pale green skin, shaded purplish red. Delicious, white, juicy flesh.

## PEACHES Freestone

**Alexander.** Medium sized early peach. Very attractive coloring. Greenish white flesh. Partly freestone.

**Babcock.** Sweet, juicy white flesh. Well colored skin.

**Early Elberta.** Large golden yellow. Excellent quality.

**Elberta.** About a month later than the early Elberta. Excellent all around variety. Highly esteemed for canning.

**Florence.** One of our most popular early varieties; skin red blushed, white flesh, semi-freestone of good flavor. Ripens early June.

**Foster.** Large, deep orange color, flesh yellow, rich, juicy, first quality. Good producer.

**Hale's Early.** An excellent large white-fleshed peach. Skin flushed with pink.

**J. H. Hale.** Yellow fleshed, faint red at pit, unusually firm, skin nearly smooth, heavily flushed with crimson. Fruits large.

**Late Crawford.** Large yellow peaches of superb flavor. Very popular for home orchards.

**Lovell.** Large, nearly round, with firm, pale yellow flesh. Excellent for table and canning.

**Krummel.** Large, round firm fruits. Juicy, solid, sweet, yellow flesh. Skin yellow with red shadings. Very late. Ripens in October.

**Mayflower.** Very early, ripening in June. Medium sized, red skinned fruits with white flesh of excellent quality.

**New Early Rochester.** A very early form of this popular peach. Yellow, good sized, and very sweet.

**Red Haven.** The earliest yellow freestone. Brilliant red fruits, coloring before ripening. Heavy producer.

**Rio Oso Gem.** Fruit is extra large with a deep red skin blush; a fine fruit for home canning and unexcelled for table use. Very popular for commercial planting and home orchard.

**Salway.** Large, roundish, yellow flesh, red at the pit. Ripens late in September.

**Shanghai.** Flesh white and juicy with a rich, sweet, mellow flavor. Fruit large, yellow, with red blush. Very rapid grower and tremendous producer.

**Slappy.** Yellow peach with fine grained flesh of excellent, rich flavor. Highly prized for canning. Early.

**Strawberry.** Medium size. Skin marbled red, flesh white, rich, juicy. Good grower. Aug.

**Yellow St. John.** A handsome large early yellow fleshed peach. Orange yellow with deep red cheek, juicy, sweet and highly flavored.

## Cling Peaches

**Guame (Cling).** Fruit a clear yellow flesh. One of the best varieties for canning. Fruit large. A vigorous grower and producer.

**Paloro Cling.** Fine canning peach. Large, round, flesh clear yellow, fine flavor. Ripens in August.

**Phillips Cling.** Large, high colored, clear yellow to pit, which is very small. Especially fine for canning. Grows best on moist soil. Ripens in September.

**Tuscan Cling.** Attractive, good sized yellow fruit. Flesh yellow with some red at pit. Flavor good.

**White Heath.** Fine grained, sweet creamy white flesh. Large, fragrant fruits with handsomely flushed skin. The ne plus ultra of home canning peaches.

## PEARS

**Bartlett.** Large, fine looking pear with buttery juicy flesh of rich flavor.

**Beurre Hardy.** Medium sized with tapering neck. Skin light yellow, pink on sunny side. Flesh white, tender and sweet.

**Doyenne du Comice.** Large fruit of characteristic pear shape, skin yellow, shaded with russet, flesh melting, sweet, slightly aromatic.

**Seckel.** Rather small, regularly formed, with russet red cheeks, very juicy, with peculiarly rich, spicy flavor.

**Winter Nelis.** Fruit medium sized, roundish. Brown, gray dotted skin. Cream colored flesh with aromatic flavor.

## PLUMS

**Burbank.** Rich cherry red mottled with yellow. Flesh deep yellow, juicy, very sweet. Early.

**Climax.** Very large, deep red and round pointed. Very showy and high flavor.

**Fellenberg.** Medium size, oval, tapering at both ends. Rich, delicious flesh with greenish yellow color.

**Green Gage.** Almost round. Deep green skin. Flesh green, of best quality.

**Jefferson.** Best yellow canning plum. Very large and richly flavored.

**Kelsey.** Fruit large, yellow and purple; very good quality as fruit sweet before ripe. A popular shipper for many years and ideal for home consumption.

**President.** Very large, oval, dark purple. Firm, yellow flesh of fine quality. Will remain on trees a month or more in good condition.

**Santa Rosa.** Large round bright red with reddish flesh. The best of its type.

**Satsuma.** Japanese blood plum. Large, round, flesh claret red. Very good for preserves. August.

**Wickson.** Very large yellow with red flesh, nearly all red when ripe. Fine quality. Attractive and prolific.

**Yellow Egg.** A beautiful yellow golden color, larger size. Oval shape. Flesh firm, juicy and sweet when fully ripe.

60c each; \$6.00 per 12

## PUNICA (Pomegranate)

**Wonderful.** The largest and best. Ripens early. Very juicy, fine flavored and highly colored.

## PERSIMMONS

\$3.00 to \$5.00 each

**Hachiya.** Long, conical, deep orange red. Very large, almost seedless. Delicious when soft.

## PRUNES

**Coates 1418.** A superior prune. Reddish purple, juicy. Sweeter and larger than French. Vigorous grower and heavy bearer.

**French Improved.** Fruits of fine quality, medium to large size, borne heavily on sturdy trees. Very popular.

**Imperial.** Extra large and good to eat fresh as well as for drying. Fruit large, skin purplish-red.

**Robe de Sargeant.** A large, roundish blue prune of very good quality. Skin rather tender.

**Standard.** Very large, rich, and well flavored. Fine for eating fresh or preserving. Not recommended for drying.

**Sugar.** Earliest to ripen. Very large and sweet.

## QUINCES

**Pineapple.** Fruit large, clear yellow and very tender.

**West's Mammoth.** Large fruit, exceptional bearer.

## NUT TREES

### ALMONDS

**Drake's Seedling.** Regular and heavy bearer. Blooms late. Soft shelled, medium size. Plant with Nonpareil to pollinize.

**I.X.L.** Strong grower, large nuts. Very desirable. Use Drake's to pollinize.

**Jordanolo.** Similar to Ne Plus Ultra but has smoother kernels. Plant with Ne Plus Ultra for pollination.

**Nonpareil.** Long, thin nuts of paper shell type. Heavy, regular bearer. Use Drake's Seedling for pollination.

**Ne Plus Ultra.** An old favorite. Large, well flavored nuts, one kernel to a shell. Prolific.

**Texas Prolific.** Nut medium, shells perfectly and is well filled. Good producer and pollinizer.

### WALNUTS

4-6' \$3.00; 6-8' \$3.50; 8-10' \$3.75

**Concord.** Light brown, good sized, short, thin shelled nuts. Kernel full, solid and heavy, with rich, sweet nutty flavor. Heavy bearer. Trees symmetrical and ornamental.

**Eureka.** Large, long smooth shelled nuts. Kernel cream colored and of good flavor. Tree robust and a splendid bearer.

**Franquette.** Nut long and pointed; flavor sweet and rich, kernel full fleshed. Shell rich brown, strong. Recommended for regions of late frost.

**Hartley.** Large nut of high quality. Comes into bearing very early and is a prolific producer. A favorite with commercial growers.

**Payne's Seedling.** Nuts large, kernel full and meaty, of the finest flavor. Bears while young and requires less space per tree than most varieties.

**San Jose Mayette.** Nut large and attractive with smooth straw colored shell. Kernel full, solid and of good flavor. Best variety for dry locations.



# Leonard Coates Catalog of **FRUITS** Leonard COATES

nurseries, inc.

Ray D. Hartman, Pres.

Ken R. Hartman, Mgr

2205 THE ALAMEDA

SAN JOSE, CALIFORNIA

*Grow your favorite fruits in your own back yard!*

## THE BEST IS MOST ECONOMICAL

When buying fruit trees and vines, be sure you get your money's worth. Top quality stock is the most economical because it resists disease and produces the largest, most flavorful fruits over a long, healthy life.

## FIRST QUALITY STOCK ONLY!

We have no second quality stock. Since 1878 we have been building our reputation for the finest quality nursery stock in the Santa Clara Valley. You may buy with confidence at Leonard Coates Nurseries, Inc.

## CHOOSE FROM THE GREATEST VARIETY

Because we are wholesale growers, we can offer you an exceptional selection of fruit varieties. We have new introductions as well as old favorites. And if your favorite variety is hard-to-find, come to Leonard Coates.

## PLANT A DUO, TRIO, OR QUARTET (2, 3 or 4 in a hole)

For full quality fruit in a minimum of space, plant a duo, trio or quartet of closely related fruit trees in the same hole. For example, plant different kinds of peaches and nectarines together or different kinds of plums, or apples, or pears, etc. Select varieties according to bearing dates and you can enjoy a fresh fruit season as long as ninety days.

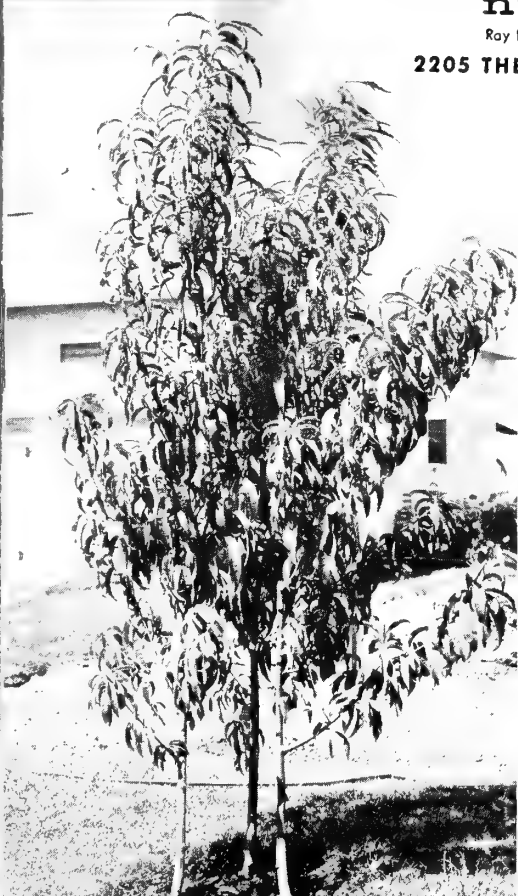

## APPLES



*Red Delicious*

### EARLY ALEXANDER

Very large apples, crisp, tender and juicy inside with yellowish white flesh. Bright red on sunny side, streaked red in shade. (JULY)

### GOLDEN DELICIOUS

Superb large yellow apple, mild-flavored and juicy. Keeps well. Considered by many the finest of all yellow apples. (OCTOBER)

### GRAVENSTEIN

Tender, aromatic flesh. Large, broad-based apples, freely marked with red on yellow. Bears while young. Favorite for pies and sauce. An excellent early apple. (JULY and AUGUST)

### JONATHAN

Crisp, juicy fruit with a rich wine-like flavor. Bears heavy crops of red and yellow apples. (OCTOBER)

### KING DAVID

A large deep red apple tinged with rich yellow. Delicious flavor. Planted for fall bearing. (OCT.-NOV.)

### NEWTON PIPPIN

Large, very rich and highly-flavored yellow apples with rust-red cheeks. Crisp, firm, juicy flesh. Best California winter apple. (NOVEMBER)

### NORTHERN SPY

Famous for its mild white flesh. Large, well-rounded apples. Striped with purplish red in the sun, pale yellow in the shade. (NOVEMBER)

### RED ASTRACHAN

Crisp, white flesh often tinted with red is tender, full of juice. Medium to large size fruit has thin smooth skin, varying color from deep red to crimson striped. Hardy tree. One of the best early apples.

(JULY to AUGUST)

### RED DELICIOUS

A favorite eating apple and one of the finest. Crisp, juicy and flavorful. Large, tapered fruit with 5 pointed base and beautiful red color all over.

(OCTOBER to NOVEMBER)

### RED GRAVENSTEIN

Superb new variety of Gravenstein. Brightly colored and aromatic. A firm, juicy, well-flavored eating apple that ships well. Especially good for pies and sauce. (JULY-AUGUST)

### RED JONATHAN

Fine table apple with bright color and crisp, juice-filled flesh. Bears heavily. (OCTOBER-NOVEMBER)

### RED JUNE

A bright red apple with crisp, tart flesh, white in color and full of flavor. Medium sized and oval shaped. (EARLY JULY)

### RED McINTOSH

Crisp fall apple, very firm with sharp, good flavor. Very deep red color, medium to large size. Keeps well. Has recently gained much popularity for distinctive taste. (LATE SEPTEMBER)

### RED ROME BEAUTY

Very good cooking apple. Superb for baking. Bright red color. (NOVEMBER)

### RHODE ISLAND GREENING

Bears quantities of large, greenish-yellow apples of good quality. (OCTOBER)

### ROME BEAUTY

Fine-grained and juicy inside, brilliant red with yellow skin. Large and firm. Excellent for shipping and keeps well. (NOVEMBER)

### SKINNER SEEDLING

Developed in the Santa Clara Valley. Large, rich lemon-yellow in color with faint red stripes. Excellent quality fruit. Bears early. (JULY-AUG.)

### SPITZENBURGH

Spicy flavor, crisp, firm yellow flesh and deep red skin. Rich flavor makes it a favorite for eating and cooking. (OCTOBER-NOVEMBER)

### STAYMAN WINESAP

Very tart flavor, firm greenish-yellow flesh. Deep rich red color. A very vigorous and productive variety which produces large, well-rounded high quality fruit. (OCTOBER-NOVEMBER)

### WAGNER

A fat yellow apple with very firm flesh. Good for pies and eating. (LATE SEPTEMBER)

### WHITE ASTRACHAN

Superb cooking apple. Large, nearly white with faint red streaks. Bears well in this climate.

(JULY to AUGUST)

### WHITE WINTER PEARMAIN

Crisp, juicy fine-grained yellow flesh, tinged with red. Vigorous grower. Bears while young.

(OCTOBER-NOVEMBER)

### WINTER BANANA

Beautiful large waxy fruit, pale yellow touched with red. Flesh fine-grained with very rich, tangy flavor.

(OCTOBER)

### YELLOW BELLFLOWER

A popular waxy yellow apple with blush-pink cheeks. Juicy, firm-textured fruit with agreeable tang. Keeps well in winter. (OCTOBER)

## CRAB APPLES

### HYSLOP

Medium sized yellow fruits shaded crimson and maroon, bears profusely. (SEPTEMBER-OCTOBER)

### RED SIBERIAN

Beautiful spreading tree. Small, good quality fruit borne in clusters. Excellent for jellies and preserves. Bears heavily. (SEPT.-OCT.)

### TRANSCENDENT

Large, yellow fruit with red cheeks. Crisp, sub-acid flesh. Grows vigorously. Especially good for California. (AUGUST to SEPTEMBER)

## PEARS

### *On French Pear Root*

Pears prefer heavy loam soil but do well in nearly all soils and tolerate considerable alkali.

### BARTLETT

Fine-grained, buttery flesh, well-flavored and full of juice. California's outstanding commercial pear for canning, drying and table use. Large, regularly-shaped fruit, yellow with rosy cheek. Also available double worked on Quince root. (JULY and AUG.)

### BEURRE BOSCH

Rich aroma, tender melting flesh. Real dessert flavor. Long necked, large, golden and russet-colored pears. Excellent for baking. (MID-AUG.)

### BEURRE D'ANJOU

Cream-colored flesh with rich wine-like flavor. Splendid for eating. A fine, rather large pear prized because it keeps well in storage, can be marketed over a long period. (OCTOBER)

*For the widest selection of your favorite fruits, come where planting plans begin . . . Leonard Coates Nurseries, Inc.*

## FREESTONE PEACHES



*Elberta Freestone*

Peaches grow best in well-drained, deep, sandy loam soil. Prune back at least half of new lateral growth each year. By selecting varieties carefully, you can have fresh, tree-ripe peaches on your table six months of the year!

### ALEXANDER

Very attractively colored early peach with firm, sweet, greenish-white flesh. Ships well. Productive trees bear young. (JUNE-JULY)

### BEURRE HARDY

White flesh, tender and sweet. Light yellow skin, pink on the sunny side. Medium sized fruit with tapering neck. Large, vigorous tree. Also available on Quince root. (LATE AUG.)

### COMICE (Doyenne du Comice)

Lightly aromatic pear with sweet, melting-rich flesh. Clear yellow skin when ripe, often crimson shaded, russet spotted. Very good for home and exporting. (EARLY SEPT.)

### EASTER BEURRE

Excellent for home use and storage, also for shipping and market. Sweet, white flesh, full of juice. Large with greenish-yellow skin. Vigorous tree. Valuable pollinizer for other varieties. (NOVEMBER)

### SECKEL

Rich, spicy flavor, very juicy. Small, fat pears with russet cheeks. Fine for eating and cooking. An especially hardy tree for the home orchard. (OCTOBER)

### WINTER BARTLETT

Fine-grained, juicy flesh with good flavor. Small attractive fruit, yellow with rose blush on sunny side. Productive tree. (NOVEMBER)

### WINTER NELIS

Cream-colored flesh with delightful aromatic flavor. Medium-sized brown fruit dotted with gray. A small, very productive tree. (OCTOBER)

### BABCOCK

Sweet, juicy white flesh. Rather small with high coloring. Needs little winter chilling. (JULY)

### BRIGGS RED MAY

A white peach with rich red cheek. Medium to large size. A standard early variety. (JUNE-JULY)

### EARLY CRAWFORD

Large peach with sweet yellow flesh, rich flavor. Yellow fruit with red cheek. Very productive. (LATE JULY)

### EARLY ELBERTA

Large, golden yellow peach of good quality. Excellent for table and canning purposes. (EARLY JULY)

### ELBERTA

California's all-purpose peach. Firm, juicy, fine-grained yellow flesh, very sweet and rich. Large yellow peach with red cheek. Excellent for table use, canning, drying or shipping. (AUGUST)

### FAY ELBERTA

Highly colored cheeks, fine-grained, sweet yellow flesh and small pit. Excellent for all around use. (MID-AUGUST)

### FLORENCE

Very popular early variety with good flavor. White flesh, red blushed skin. Semi-freestone. (JUNE)

### FOSTER

Deep orange color with rich, juicy, first-quality yellow flesh. Good producer. (EARLY AUGUST)

### HALBERTA

Larger than Hale or Elberta. Combines brilliant coloring of Hale Peach with flavorful yellow flesh and good canning qualities of the Elberta. (MID-AUGUST)

### HALE'S EARLY

Excellent large, white-fleshed peach with pink flushed skin. Delicious sweet flavor. Red at pit. (JULY)

### J. H. HALE

Unusually firm yellow flesh, fine-grained, well-flavored. Nearly fuzzless skin with much crimson. Excellent for home use. (EARLY AUG.)

### JUNE ELBERTA

Another superb Elberta. Ripens very early. (JUNE)

### KRUMMEL

Excellent quality freestone. Solid yellow flesh, juicy and sweet. Clear yellow skin with red shadings. (OCT.)

### LATE CRAWFORD

Superb flavor. Large yellow fleshed juicy fruit. Dark red cheek on yellow skin. (AUGUST)

### LOVELL

Pale yellow, firm flesh. Large, nearly round fruit. A favorite for canning and drying. (LATE AUGUST)

### MAYFLOWER

Earliest variety. Red skin and excellent quality white flesh. Hardy tree. (EARLY JUNE)

### NEW ROCHESTER

Very sweet, fairly large yellow fruit. Early form of Rochester. (JULY)

### OPULENT

Fine table peach introduced by Luther Burbank. Sweet and juicy white-fleshed peach with red cheek. (LATE JULY)

### RED HAVEN

Earliest yellow freestone. Brilliant red fruit colors before ripening. Heavy producer of medium-sized, firm-fleshed fruit. Ships well. (EARLY JULY)

(Continued on next page) ▶

## NECTARINES

For the family orchard, nectarines are an excellent choice because the trees do well in a wide variety of soils and situations. Trees bear as well as the peach and can be combined with peach varieties for planting in duos, trios or quartets.

### BOSTON

Clear yellow, sweet flesh. Medium-sized freestone fruit of deep yellow color, mottled red. (JULY-AUG.)

### GOLD MINE

Juicy, white-fleshed freestone. Large white fruit with red blush. Excellent flavor for eating fresh and home canning. Vigorous grower. Good producer. (EARLY AUGUST)

### GOWER

Creamy white flesh, sweet and juicy, red at the pit. Pale green and red skin. An excellent early freestone. (EARLY JULY)

### MUIR SEEDLING

Glowing ruby-red color outside, firm white flesh is sweet and juicy inside. Recently imported from New Zealand. Freestone. Bears heavily, grows vigorously. (EARLY AUGUST)

### QUETTA

Bright red and yellow clingstone. Unusually large and firm with juicy, fine-textured flesh. Ships well. Delicious for home eating. (LATE AUG.)

### STANWICK

Very hardy. A flavorful pale green freestone with deep red cheeks. California's leading variety to dry, can and ship. (AUG.-SEPT.)

*We know our stock is good because we grow it.*

**RIO OSO GEM**

Extra large, firm yellow peach with deep crimson blush. Unexcelled for table use, excellent for home canning. Ripens about two weeks after J. H. Hale. (LATE AUGUST)

**SALWAY**

Rich, melting flesh, deep yellow in color. Large crimson-cheeked fruit. Excellent late variety. (MID-SEPT.)

**SHANGHAI**

Rich, sweet, mellow-flavored fruit with white, juicy flesh. White skin with dark red blush. Tree grows tremendously fast, produces large crop of uniform fruit. (LATE JULY)

**SLAPPY**

Highly prized for canning. Excellent rich flavor and fine-grained yellow flesh. (EARLY AUGUST)

**STRAWBERRY**

Rich white flesh, full of juice. Medium-sized peach with red and white marbled skin. (EARLY JULY)

**YELLOW ST. JOHN**

A highly flavored, handsome peach, orange-yellow with deep red cheek. Large with juicy, sweet yellow flesh. (EARLY JULY)

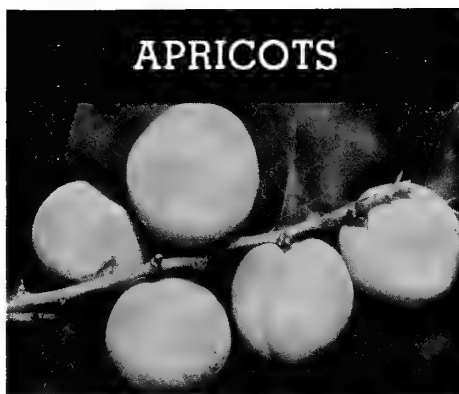

**APRICOTS**

*Blenheim Apricots*

Santa Clara County leads the state, and California leads the world in commercial production of this popular, tasty fruit.

*On Apricot, Peach and Myro No. 29 Roots*

**BLenheim**

Well-formed orange fruit, deep yellow juicy flesh, richly flavored. Leading commercial variety in California. Bears prolific amounts of high quality drying, canning and fresh apricots. (LATE JUNE or EARLY JULY)

**EARLY NEWCASTLE**

Good quality medium-sized fruit with good color. Fruit ripens early and ships well. (EARLY JUNE)

**HEMSKIRKE**

Large, richly colored fruit with flavor like that of the table variety Moorpark. Ripens evenly. (MID-JULY)

**MOORPARK**

Originated in England over 200 years ago. Largest, finest variety, but a shy bearer: Sometimes ripens unevenly. Superb eating quality. Splendid for home planting. (JULY)

**PEACH**

Fine yellow saffron-colored flesh is juicy, highly flavored and rich. Does especially well in warm parts of the state. (EARLY JULY)

**PERFECTION**

Sweet and juicy, well-flavored fruit. Very large with uniform shape. Bears abundantly. Hardy tree. (JULY)

**ROYAL**

A favorite for home planting. Sweet, delicious fruit, pale orange in color, well-formed and full of juice. (LATE JUNE)

**TILTON**

Very large, highly colored, heart-shaped fruit. Firm, tasty flesh parts readily from stone. A favorite for hot, dry valleys. (EARLY JULY)

**CLING PEACHES**

**GAUME**

A leading mid-summer canning variety. Clear yellow flesh, large fruit, small pit. Vigorous, very productive tree. (MID-AUGUST)

**HALFORD**

Popular for high productivity, excellent fruit. Especially good for canning. One of the best commercial varieties. (LATE AUGUST)

**PALORO CLING**

Firm, sweet, fine-grained flesh, deep-yellow to the pit. Large, fine for mid-season canning. (AUGUST)

**PHILLIPS CLING**

Richly flavored late canning variety, clear yellow to the pit. Very small stone. Likes moist soil. (SEPT.)

**TUSCAN**

Very pleasant flavored yellow flesh, red near pit. Attractively colored, fairly large fruit. Recommended for home canning. Ships well. (LATE JULY-EARLY AUGUST)

**WHITE HEATH**

Fragrant, exquisitely flavored, creamy white flesh, fine-grained and sweet. Large white peaches beautifully blushed. The *ne plus ultra* of home canning peaches. (MID-AUGUST)

**PLUMS**

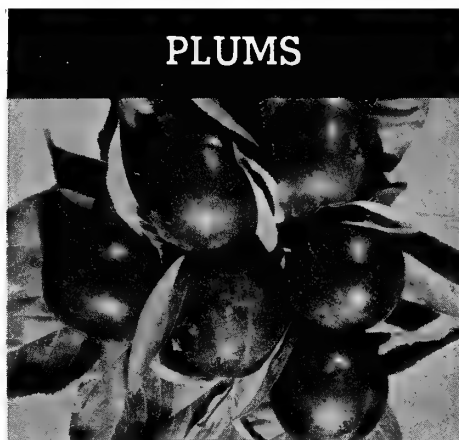

*Santa Rosa Plums*

Plums grow well and yield good crops in nearly all parts of California.

**APEX PLUMCOT**

Plum-like skin and flesh combined with distinct apricot flavor. The best known plumcot, introduced by Burbank. (JUNE)

**BEAUTY**

Beautiful crimson-colored plums, medium to large-sized with good flavor. Firm enough to ship well. Important early variety. (EARLY JULY)

**BURBANK**

Rich cherry red, mottled with yellow. Juicy and very sweet with deep yellow flesh. Japanese. (LATE JULY)

**CLIMAX**

Large, heart-shaped maroon plums, high flavor. Very showy. Good shipper. Japanese type. (JUNE-JULY)

**ELEPHANT HEART**

Excellent quality large freestone blood plum. Hardy, rapid-growing trees produce fruit that keeps and ships well. Japanese. (AUGUST)

**FELLENBERG ITALIAN PRUNE**

Dark purple fruit with rich, delicious greenish-yellow flesh. Medium-size tapering oval fruit, good for canning as well as eating. (MID-AUGUST)

**GREEN GAGE**

Best quality green flesh, deep green skin with red spots. Perennially popular canning plum. (AUGUST)

**HUNGARIAN**

Deep crimson, very large, oval, juicy and rich. Also known as Gross Prune. (AUGUST)

**JEFFERSON**

Best yellow canning plum. Very large and round with rich flavor. Can be dried. Good for home planting. (AUGUST)

**KELSEY**

Large yellow and purple plums with rich wine-like flavor. Sweet before ripe. Popular for shipping. Japanese. (AUGUST)

*Grow delicious tree-ripened, vine-ripened fruit in your own back yard from . . . Leonard Coates quality stock!*

## CHERRIES

*on Mahaleb and Mazzard Roots*

### BING

Sweet, richly flavored fruits, deep maroon in color, firm and large. Excellent for eating, canning and preserves. Pollenizer: Black Tartarian.

(MID-JUNE)

### BLACK TARTARIAN

Large, shiny, purplish black cherries with thick, juicy flesh, rich and delicious. Very productive. Good pollenizer. Standard early shipping variety.

(EARLY JUNE)

## TART PIE CHERRIES

### MAY DUKE

Sweetest of the sour cherries. Large, red fruit excellent for canning.

(LATE JUNE)

### MONTMORENCY

Shiny, bright red fruit with a fine acid flavor. Excellent for pies. Bears young and heavily. Considered the finest sour cherry.

(LATE JUNE)

### PRESIDENT

Fine-textured yellow flesh, purple skin with deep bloom. Leading domestic plum. Introduced by Leonard Coates. Fruit very large and will remain on tree a month or more in good condition.

(SEPTEMBER)

### SANTA ROSA

Best Japanese type for home use and shipping. Tasty red flesh, large, round, bright red fruit.

(JULY)

### SATSUMA

Claret red flesh, very good for preserves. Ships well. Japanese blood plum.

(AUGUST)

### TRAGEDY

Light straw color when ready for shipment. Ripens to cherry red. Juicy flesh with delicious flavor. Large, firm, heart-shaped fruit.

(EARLY)

### WASHINGTON

Sweet yellow flesh, firm with lush flavor. Large, round, greenish-yellow plum with crimson blush.

(AUG.)

### WICKSON

Yellow with red flesh, nearly all red when ripe. Bears heavy crop of handsome, good quality fruit. One of best Japanese.

(EARLY AUGUST)

### YELLOW EGG

Firm, sweet, juicy flesh when fully ripe. Handsome, large golden plums. Strong, productive tree.

(AUGUST)

### BLACK REPUBLICAN

A firm, black cherry with rich, sub-acid flavor. Ripens late, ships and keeps well. Good pollenizer.

(JUNE)

### BURBANK

Thick foliage protects large, black fruits from birds. One of the best very early cherries. Thrifty tree suffers little from dieback. Prolific grower.

(MAY)

### CHAPMAN

A Leonard Coates introduction! Heart-shaped purplish-black fruit with thin skin. Meaty fruit with deep pink flesh, dark juice and sweet slightly acid flavor. Shipping and market quality. Large, productive tree. Very early.

(MAY)

### LAMBERT

Large, deep red fruit with firm flesh and excellent flavor. Ships well.

(JULY)

### ROYAL ANNE

(Napoleon Bigarreau). Large, pale-yellow to amber fruit shaded with red. Rich, sweet, solid flesh, full of juice. Bears well. Does not sunburn.

(JULY)

## PRUNES

### COATES 1418

A very superior prune introduced by Leonard Coates. Reddish purple and juicy. Sweeter and larger than French Prune. Grows vigorously; bears heavily. Leading commercial variety.

(AUGUST to SEPTEMBER)

### FRENCH IMPROVED

Rich, sugary, fine-textured flesh. Dark blue, medium-sized fruit, borne heavily on sturdy trees. A standard drying variety.

(AUG.-SEPT.)

### IMPERIAL

One of the largest good quality prunes. Purplish red fruit is excellent for eating fresh and drying. Our Clairac Mammoth strain gives especially regular bearing.

(AUGUST)

### ROBE DE SARGEANT

Very good quality blue prune with tender skin. Ripens earlier than French. Not always a regular bearer.

(AUGUST)

### STANDARD

Very large, rich and well-flavored. Fine for eating fresh or preserving. Not recommended for drying.

(AUGUST)

### SUGAR

Earliest to ripen and gives heavy crop. Large, sweet, dark purple prunes.

(AUGUST)

### VAN

A new introduction. Round, black cherries with a sweet, rich taste. Bears heavily. Recommended as a pollenizer.

(MID-JUNE)

## GRAPES

*Red Malaga*

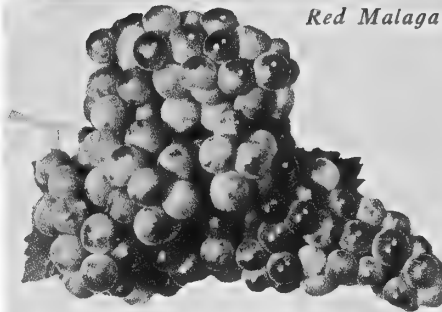

### BLACK HAMBURG

Large bunches of coal-black, round grapes with sweet, juicy flavor. One of the finest table grapes. Ideal for home use and local markets.

(SEPTEMBER)

### BLACK MONUKKA

Tender, crisp skin, very sweet flesh. A long, medium-sized, black seedless grape. Excellent for eating and used extensively for fancy raisins.

(JULY-AUGUST)

### CARDINAL

Large, round berries are cardinal red with an attractive bloom. Flavorful and juicy. Unsurpassed for table use. Produces heavily.

(LATE JULY)

### EMPEROR

Long, light-red to reddish purple elongated grapes with thick skins. Seedless. Fat clusters.

(OCTOBER)

### LADY FINGER

Long, large, oval white berries growing in loose clusters on a vigorous vine. Tender and thin-skinned with firm, juicy flesh.

(SEPTEMBER)

### MUSCAT

California's favorite white grape. Large, oval green berries with matchless flavor. Undoubtedly the most popular table variety. Used also for seeded raisins and famous Muscatel Wine.

(SEPTEMBER)

### RED MALAGA

*Maraville de Malaga*

Extremely large berries, round and bright russet with sweet, rich flesh. Best all around red grape. Unexcelled for home use.

(EARLY SEPT.)

### RIBIER

Immense, handsome, round black berries with firm, juicy, sweet flesh. Ships well.

(AUGUST to SEPTEMBER)

(Continued on next page)

*We know our stock is good because we grow it!*

**THOMPSON SEEDLESS**

Well-known white seedless grape. Vigorous growth makes it a favorite for home gardens. Superb mild flavor. Fine for shipping and raisins.

(AUGUST)

**TOKAY**

Flame variety. A large, rich grape, red and sweet. Keeps well.

(SEPT.)

**ZINFANDEL**

California's leading wine variety. Small, round black grapes borne heavily in compact bunches. Thin-skinned and very dependable for juice.

(LATE AUGUST)

**SLIPSKIN AMERICAN GRAPES**

**CONCORD**

A favorite American grape famous for its flavor. Sweet, juicy blue-black grapes in medium-sized bunches. Excellent for table, unexcelled for juice and jelly.

(EARLY SEPTEMBER)

**ISABELLA. California Concord**

Frequently preferred for the distinctive musky flavor of its black berries. Glossy fruit and large leaves make it fine for arbors.

(EARLY SEPT.)

**NIAGARA**

Large, aromatic grapes, pale yellow-green in color. Very sweet, tender and juicy. Flavor and popularity correspond to the blue concord. Best American white grape.

(EARLY SEPTEMBER)

**CURRANTS**

**CHERRY**

Red berries, often more than 1/2 inch in diameter, borne in immense clusters. One of the largest and best for all purposes, especially jelly.

**BLACKBERRIES**

**CORY'S THORNLESS**

Jet-black berries, large and sweet with small seeds. Lack of thorns makes it excellent for the home garden.

**MAMMOTH**

Grows rapidly with trailing habit. Large, very sweet black fruit similar to Cory's Thornless. Stout canes, small spines and heavy production.

**OLALLIE**

A new variety. Very heavy bearing with high quality, delicious berries.

**NEW GRAPES**

**BLACK ROSE**

Large, jet-black berries with light grayish bloom growing in large, well-filled clusters. Delicious and very handsome.

(AUGUST)

**DELIGHT**

Ripens earlier than Thompson and is also a seedless, greenish-yellow table grape. Crisp. Keeps well. Has delicate muscat flavor. Raisin is equal to Thompson.

(LATE JULY)

**GOLDEN MUSCAT**

Sweet, aromatic grape with definite muscat flavor. Golden green in color. A cross between Concord and Muscat. Slipskin.

(LATE AUGUST)

**ITALIA**

Beautiful amber grape with slight muscat flavor. Bears heavily and, though new, promises to be an excellent variety.

(AUGUST)

**PERLETTE**

Firm, crisp flesh, full and juicy with unique flavor. Nearly round fruit with thin, tender skin. Keeps well. Earliest white seedless to ripen.

(MID-JULY)

**BOYSENBERRIES**



Boysenberries

**BOYSENBERRY**

Large, juicy berries, deep purple-black in color with exceptional sweet, mellow flavor. Large, vigorous vines bear large crops over an extended season.

**THORNLESS BOYSENBERRY**

Same delicious, juicy berries on thornless vines. An especially good home garden berry.

**STRAWBERRIES**



**BANNER**

Rich, deep red color. Produces sweet, large, firm berries over a long season. Excellent for home gardens. Best berry for cooler areas, particularly Northern and Central California.

**SHASTA**

University developed for Coastal and Inland Valley areas. Produces 2 or 3 crops a season of big, dark red berries with good flavor and aroma. Excellent for freezing and table use.

**YOUNGBERRIES**

**THORNLESS YOUNBERRY**

Large, firm berries, deep wine to black in color. Exquisite piquant flavor makes them splendid for jellies and jams. Vines are vigorous, thornless and produce heavily. For best results, train on wire trellises.

**GOOSEBERRIES**

**OREGON CHAMPION**

One of the finest varieties of gooseberries. Medium to large fruit, round, sweet and juicy. Makes superb pies.

**RASPBERRIES**

**CUTHBERT**

Deep red fruit, plump and of excellent quality. Bears heavily and considered one of the best for the home garden.

**ST. REGIS (Ranere)**

Delicious large red berries, firm enough for shipping and freezing.

**WILLAMETTE**

Especially good for home growing. Produces large, red, very tasty berries over a long period extending into November.

*To insure the best in eating pleasure, choose fruit trees and vines from . . . Leonard Coates Nurseries, Inc.*



## LOGANBERRIES

### LOGANBERRY

Enormous crops of large, dark red berries which make famous jams, jellies and preserves. Pacific Coast favorite.

### THORNLESS LOGANBERRY

Large, delicious berries borne on thornless vine. Excellent for home gardens.

## ORANGES

### ROBERTSON NAVEL

Fine winter orange for home planting. Produces enormous crop of delicious navel oranges. Bears younger and six weeks earlier than Washington Navel—continues to bear heavily each year.

### VALENCIA LATE

Medium-sized, sweet, juicy oranges with few seeds. Ripens during summer and fall after the Washington Navel is gone.

### WASHINGTON NAVEL

Large fruit with unequaled flavor. The foundation of California's citrus fame. Peels and divides into sections readily. (FEBRUARY-MARCH)

## LEMONS

### EUREKA

Very juicy fruit with few seeds. Leading commercial variety and best for home use. Superb flavor when tree-ripened. Nearly thornless tree bears excellent quality lemons of uniform size. Bears heavily all year.

### MEYER LEMON

A dwarf lemon ideal for home use because it combines first class fruit with low, ornamental growth. Always covered with fragrant lavender and white flowers and maturing fruit.

## LIMES

### BEARSS SEEDLESS

Very juicy and highly satisfactory fruit matures all year around. The largest and finest lime. (MARCH)

### RANGPUR

Redish-orange skin and pulp resembles that of tangerine. Tangy acid fruit. (NOVEMBER to MARCH)

## GRAPEFRUIT

### MARSH SEEDLESS

Large, juicy fruit with thin rind, delicious flavor. Practically seedless. California's favorite commercial variety. (MAY to AUGUST)

## TANGERINES

### DANCY

Vigorous tree produces heavy crops of small, loose-skinned, orange-colored fruits. Very juicy and with fine tangerine flavor. (MARCH to JUNE)

## KUMQUAT

### NAGAMI

Bright orange fruit with thin, sweet skin, acid pulp, very desirable for marmalade. Fruits about the size of large olives borne on beautiful, small-leaved trees. Very hardy. (NOV.-FEB.)

## LOQUAT (Eriobotrya)

### CHAMPAGNE

Delicious pear-shaped fruit, 2 to 3 inches long. White, highly flavored flesh is superb for jellies and desserts. Budded variety. Early. (MAY)

## QUINCES

### PINEAPPLE

Very tender, large golden-yellow fruit with faint pineapple aroma. Good for eating and jelly. (SEPTEMBER)

### WEST'S MAMMOTH

A leading and exceptionally productive variety with large fruit. (AUG.)

## MEDLAR

(*Mespilus*)

This distinctive fruit, somewhat resembling quince or crab apple, is popular in Europe. Its tart flavor makes it excellent for preserves, agreeable for eating from the hand. Hard fruit turns brown and soft after mellowing frosts. Decorative small tree grows 10' to 15', has soft, luxuriant foliage and bears large, white blossoms late in May. (OCTOBER-NOVEMBER)

## AVOCADO

### DUKE

Plump, oval shape with rich, mildly flavored, buttery flesh. Large, thin-skinned, green fruit weighing 8-12 ozs. (SEPTEMBER-NOVEMBER)

### FUERTE

A leading commercial variety with excellent flavor. Oblong, dull-green fruit borne in winter and spring. Hardy, thick-skinned fruit of medium size. (DECEMBER to MAY)

### MEXICOLA

Shiny, purplish-black fruit, small, with rich smooth yellow flesh. The hardiest avocado and a consistent bearer. (AUGUST-OCTOBER)

## FIGS

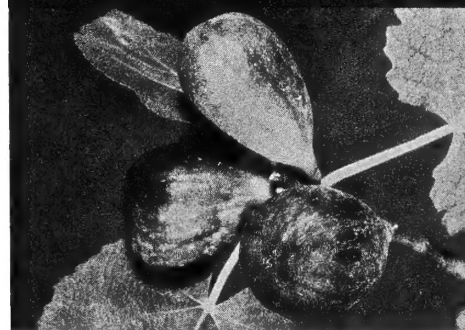

*Brown Turkey Figs*

Figs are very popular for home orchards because the decorative trees need little pruning and no spraying.

### BROWN TURKEY

Very fine-grained flesh with a mellow, strawberry-like taste. Fruits are very large and a rich purple-brown color. Best fig for general planting in California. (AUGUST)

### KADOTA

Light green fruit of medium size. Very sweet pulp and good quality flesh. (AUGUST-SEPTEMBER)

### MISSION

Dark purple fruit, medium to large in size and of excellent quality. Best all-purpose fig. (SEPTEMBER)

## POMEGRANATE

### WONDERFUL

Showy orange-red flowers followed by large, deep red fruits. Juicy rich-red flesh with piquant flavor. Shrub or tree good for landscape planting. Juice makes good jelly. (DECEMBER)

*We know our stock is good because we grow it!*

## PERSIMMONS

### FUYU

Smooth-textured, non-astringent fruit, excellent for eating. Not as showy as Hachiya. Bears young and heavily. (NOVEMBER-DECEMBER)

### HACHIYA

Deep orange-red fruit, very large and nearly seedless. Delicious when soft. Fine commercial variety. Decorative fruit hangs on tree after leaves fall. (NOVEMBER-DECEMBER)

## WALNUTS

### CONCORD

Decidedly ornamental, symmetrical tree produces medium-sized nuts with solid, heavy, full kernels rich, sweet and nutty in flavor. Thin shell, easily crushed. Light brown nuts, slightly flattened. (EARLY OCTOBER)

### EUREKA

Long, large nut with medium plump, cream-colored kernel. Good flavor. Smooth shell, not overly thick. Clean, robust tree. (SEPT.-OCT.)

### FRANQUETTE

Long pointed nuts. Sweet, rich flavor. Full-fleshed kernels. Strong, rich brown shell that doesn't crack during chlorine bleaching. Tree blooms late. Desirable for regions with late frosts. (LATE OCTOBER)

### HARTLEY

Large, slightly pointed nuts of high quality. Bears early and produces prolifically. A favorite with commercial growers. (EARLY OCTOBER)

### PAYNE'S SEEDLING

Large nuts with full meaty kernel and excellent flavor. Will not crack in chlorine process. Tree bears early and heavily. Especially recommended for deep, moist soils or locations with ample irrigation. Fine for San Jose area. (LATE SEPTEMBER)

### SAN JOSE MAYETTE

(True Wiltz Strain.) Bright straw-colored shells. Large, blunt nuts, full, solid kernels and good flavor. Shells open freely but are inclined to crack in bleaching. (LATE OCTOBER)

## BLACK WALNUT SEEDLING

Grown on the best soil and machine dug to insure a good root system. Should be planted where Oak Fungus may be in ground.

## ALMONDS

### DRAKE'S SEEDLING

Produces regular, heavy crops of soft-shelled medium-sized almonds. Plant with Nonpareil for pollination. (SEPTEMBER)

### I.X.L.

Large nuts, usually single kernels, very desirable. Strong, upright growth, large leaves. Use Drake's to pollinize. (LATE SEPTEMBER)

### JORDANOLO

Produces abundant crops of long, large soft-shelled nuts smoother than Ne Plus Ultra. Blooms very early. Plant with Ne Plus Ultra for pollination. (EARLY SEPTEMBER)

### NE PLUS ULTRA

Large, long, soft-shelled nuts with good flavor. Prolific producer all along the twigs. (AUGUST-SEPTEMBER)

### NONPAREIL

Long, thin, paper-shell nuts ripening early. Graceful, nearly weeping branches bear heavy, regular crops. Usually first choice for commercial growers. Use Drake's or Ne Plus Ultra to pollinize. (SEPTEMBER)

### TEXAS PROLIFIC

Well-filled, medium-sized nut that shells perfectly. Good producer and valuable for pollination. (SEPTEMBER)

## ▶ PRICES *Quantity and Commercial Prices on Request*

### Deciduous Fruit Trees

\$1.50 each, 4 to 6 ft. high • \$1.75 each, 6 to 8 ft. high

APPLES, ALMONDS, APRICOTS, CHERRIES, CRAB

APPLES, FIGS, MEDLAR, NECTARINES, PEACHES,

PEARS, PLUMS, PRUNES, QUINCES

WALNUTS: \$3.00, 4' to 6' • \$3.50, 6' to 8' • \$3.75, 8' to 10'

### Citrus Fruit Trees and Sub Tropicals

\$5.50 to \$7.50

LEMONS, LIMES, ORANGES, LOQUAT, TANGERINES

AVOCADO: \$7.50 to \$10.00 • KUMQUAT: \$6.00 to \$7.50

MEYER LEMON: 1 gal., \$1.25 • 5 gal., \$4.00 to \$7.50

PERSIMMONS: \$3.50 to \$5.00

POMEGRANATES: \$1.25 and \$1.50

### Vines

NEW GRAPES: 75c each • \$7.50 per dozen

AMERICAN GRAPES, CURRANTS, GOOSEBERRIES,

THORNLESS BERRIES: 50c each • \$5.00 per dozen

TABLE and WINE GRAPES, THORN-TYPE BERRIES

35c each • \$3.50 per dozen

STRAWBERRIES: Banner, 60c per dozen • \$3.50 per 100

Shasta, 75c per dozen • \$5.00 per 100



# LC

FINEST QUALITY  
NURSERY STOCK  
SINCE 1878

## Leonard Coates Nurseries, Inc.

P. O. Box 231, San Jose, California

2205 The Alameda — Main Office and Sales

Ray D. Hartman, Pres.

Ken R. Hartman, Mgr.

Nurseries and Sales Areas also at Morgan Hill, Santa Cruz and Brentwood

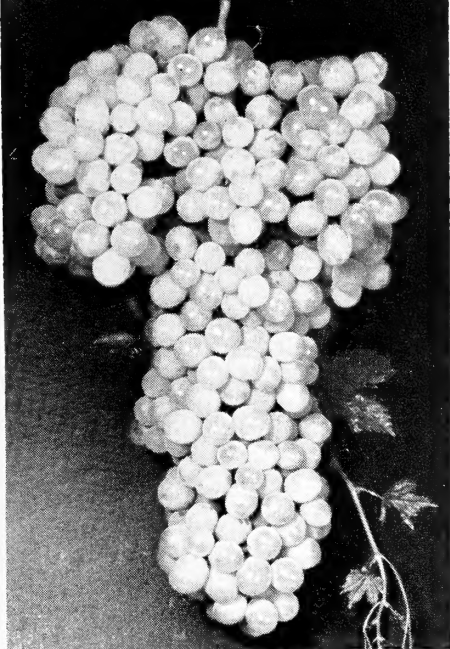

THOMPSON SEEDLESS GRAPE

## GRAPEVINES

### Table and Raisin Varieties

All 35c each; \$3.50 per 12  
except where noted otherwise

**Black Hamburg.** Large bunches of coal black round berries with a sweet, juicy flavor. Fine table grape.

**Black Monukka.** Fine eating, black, seedless grape. Elongated, medium sized berries with tender, crisp skin; very sweet.

**Black Muscat.** Considered to have the richest, finest flavor of any grape. Ripens about three weeks earlier than the Muscat.

**Black Rose.** Berries are large, jet-black with light grayish bloom; fruit clusters are large and well filled. Due to its handsome appearance and delicious eating quality it is destined for considerable popularity. **75c each.**

**Cardinal Grape.** A new grape that is unsurpassed as a table grape. The large, round berries are cardinal red, covered with an attractive bloom, Flavorful and juicy. Heavy producer.

**Delight.** Has a mild muscat flavor when mature and equal to a Thompson as a raisin.

**Flame Tokay.** Fruit a rich red, sweet and firm, which makes it attractive and very good eating. A good keeper.

**Italia** (Italian Muscat). A beautiful amber color when ripe with a touch of muscat flavor; very heavy bearer and promises to be one of our best varieties. **75c each.**

**Malaga.** Ripens early with large, oval, white berries in large, loose clusters; flesh sweet, crisp and delicious.

**Maraville de Malaga** (Red Malaga). Large, round and bright red. Best all around red grape.

**Muscat.** California's favorite white grape. Large oval green berries with a most delicious flavor. Without a doubt the most popular table variety and makes the famous Muscatel wine.

**Olivette Blanche.** Large, long amber berries with an exceedingly rich flavor.

**Perlette.** Fruit is almost round and is earliest seedless grape to ripen; berries one-third larger than Thompson; skin is thin and tender; flesh firm, crisp and juicy with a unique flavor. **75c each.**

**Ribier.** Immense, round, handsome black berries with firm, juicy, sweet flesh.

### Table and Raisin Varieties—Cont.

**Thompson Seedless.** This famous white grape is so well known it needs no introduction. Its vigorous growth and seedless berries make it a prime favorite.

### HARDY AMERICAN VARIETIES

50c each; 12 for \$5.00

**Concord.** Favorite American Grape. Medium sized bunches of blue-black berries. A grape with real flavor.

**Isabella.** A fine arbor grape with glossy black berries and a musky flavor.

**Niagara.** The favorite white American grape. Berries large, pale yellow, very sweet, tender and juicy.

### WINE GRAPES

35c each; 25 for \$6.50

**Alicante Bouschet** (Black). Large, round, red berries of medium size, planted extensively for its red juice.

**Mission** (Black). Round, sweet, medium sized black berries, produced in enormous bunches. Makes excellent Angelica wine.

**Zinfandel** (Black). A leading wine grape in California. Berries small, round, thin skinned and juicy. Enormous producer.

## BERRY PLANTS



BLACKBERRY

**Thornless:** 50c each; \$5.00 doz.

**Thorn Type:** 35c each; \$3.50 doz.

**Boysenberry.** Large, deep purple berries with a wonderful flavor.

**Thornless Boysenberry.** Thornless form of above.

**Cory Thornless.** A blackberry without thorns. Berries jet black, small seedless and sweet.

**Mammoth Blackberry.** Stout canes, small spines and large fruits similar to Cory, very sweet and almost seedless.

**Thornless Loganberry.** A favorite for home gardens. Large, long berries of unique and delicious flavor.

**Thornless Youngberry.** Berries black when ripe. Practically seedless and richly flavored.

### RASPBERRY

25c each; \$2.50 dozen

**St. Regis.** Delicious, large red berries in ample clusters.

**Indian Summer.** A very prolific grower that produces an enormous crop of large red berries that have a very delicious flavor. 10c higher than St. Regis.

**Black Cap.** Large, black, sweet berries.

### STRAWBERRIES

**Banner.** Beautiful, deep red, large, sweet, fine flavored berries. Bears heavily over a long period and is long lived.

60c dozen; \$3.50 per 100

**Shasta** (University variety). A very good producer for market and home use, for Coast sections.

**Utah Everbearing.** A splendid red variety that produces over a long period of time.

**Rockhill.** Produces while very young. Bears all summer. Berries are sweet and delicious, rich red in color. **\$1.75 dozen; \$12.00 per 100.**

### CURRANT

50c each; \$5.00 dozen

**Cherry.** The largest of all red currants, often more than one-half inch in diameter. Vigorous and free bearing.

### GOOSEBERRY

50c each; \$5.00 dozen

**Oregon Chief.** One of the finest varieties of Gooseberries. Fruit medium to large, round, sweet and juicy.

### ASPARAGUS

60c dozen; \$3.50 per 100

### RHUBARB

35c each; \$3.50 per dozen

**Cherry.** Bright red stalks of splendid quality.

### ARTICHOKES

35c each; \$3.50 per dozen

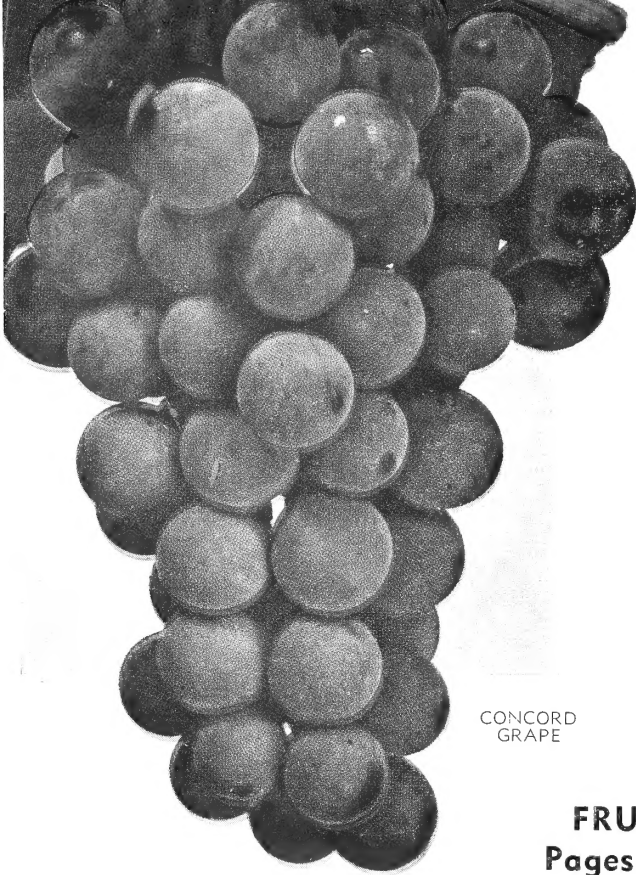

CONCORD  
GRAPE

**FRUIT TREES**  
Pages 32, 33, 34

**BERRIES and GRAPES**  
Page 35

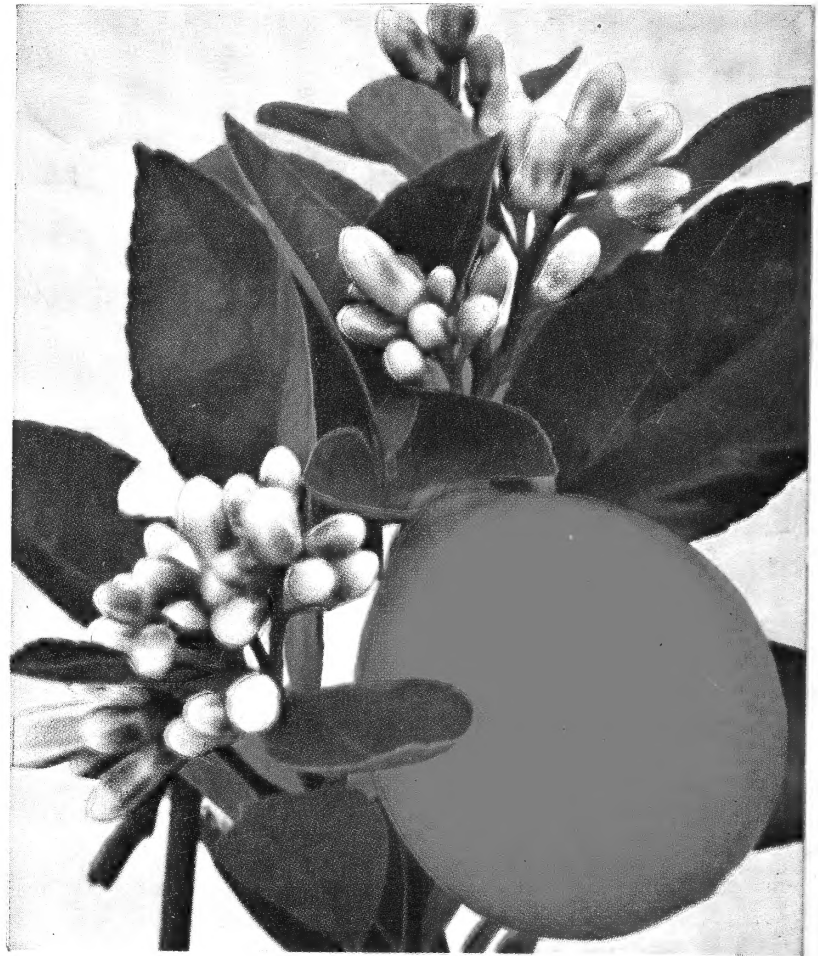

MEYER LEMON  
Quantities of usable fruit, fragrant blossoms

**CITRUS TREES**  
Page 32

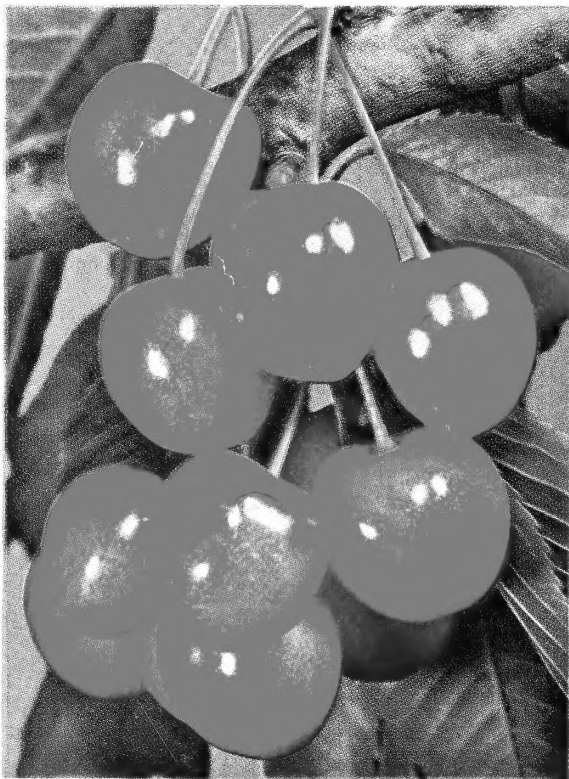

ROYAL ANNE CHERRY

For Real Value,  
Economy and  
Beauty ... Plant Your  
Own Fruit Trees

ESTABLISHED 1878  
**LEONARD COATES NURSERIES**

INCORPORATED

MAIL ADDRESS: BOX 231, SAN JOSE 2, CALIFORNIA



MAIN OFFICE AND SALESYARD  
2201-2205 THE ALAMEDA  
SAN JOSE

POSTMASTER: Return postage guaranteed.