

62

Tr

EVERGREEN NURSERY CO.

STURGEON BAY, WIS.

ESTABLISHED 1864



LIBRARY
RECEIVED
★ FEB 4 1957 ★
U. S. Department of Agriculture

WHOLESALE
TRADE LIST

SPRING '57

Wholesale Trade List

SPRING - 1957

OUR GUARANTEE

All items are guaranteed to be true to name and of the size and age indicated. We have been growers of lining out stock now for 90 years and consider our host of old and new customers our greatest asset. We always strive to please and do not consider any deal complete until our customer is satisfied in every respect.

TERMS

Cash in full with order earns 3% discount. Boxing and baling will be charged for at actual cost only. Cash customers will be billed for boxing after shipment.

TO ESTABLISHED CREDIT,

2% - 10 days from date of invoice. All accounts due 1st of second month following date of invoice.

RATES

5 of same size and variety earns 10 rates, 25 of same size and variety earns 100 rates, 250 of same size and variety earns 1000 rates.

SEEDLINGS

indicated by age, and the word sdgls. following. For instance, 2 yr. sdgls. indicates seedlings two years old and not transplanted.

TRANSPLANTS

are indicated with an "X" after the item, and each additional X means an additional transplanting, such as XX indicates the item is twice transplanted.

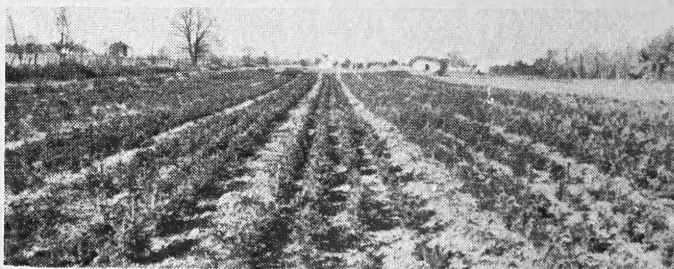

PRECISION, MACHINE PLANTED,
FIELD GROWN TRANSPLANTS

Lining Out Stock

Explanation - Please Note

After each item 2 or 3 yr. sdlgs. indicates the age of the tree and "sdlgs." indicates seedlings, such as 1 yr. sdlgs. means one year seedlings, 2 yr. sdlgs, indicates 2 year seedling. Each "X" after an item denotes the item is transplanted, such as X is once transplanted, XX twice transplanted.

ARBOR VITAE

	<u>100</u>	<u>1000</u>
<u>Am. Arbor Vitae (Thuja Occidentalis)</u>		
2-4 in. 2 yr. sdlgs.	3.00	25.00
4-6 in. 3 yr. sdlgs.	3.50	30.00
6-8 in. 3 yr. sdlgs.	4.50	40.00
8-10 in. 3 yr. sdlgs.	6.00	55.00
4-6 in. X	7.50	70.00
6-9 in. X	9.50	90.00
9-12 in. X	13.00	120.00
12-18 in. X	25.00	240.00
12-18 in. XX	35.00	340.00
18-24 in. XX	40.00	380.00
2-3 ft.	55.00	

Pyram. A. V. (Thuja Occ. Pyramidalis)

4-6 in. X	28.00
6-9 in. XX	35.00
9-12 in. XX	45.00
12-15 in. XX	55.00
18-24 in. XX	70.00

Woodwards Globe A. V. (Thuja Occ. Globosa)

4-6 in. X	27.50
6-8 in. XX	37.50
8-10 in. XX	47.50
10-12 in. XX	55.00

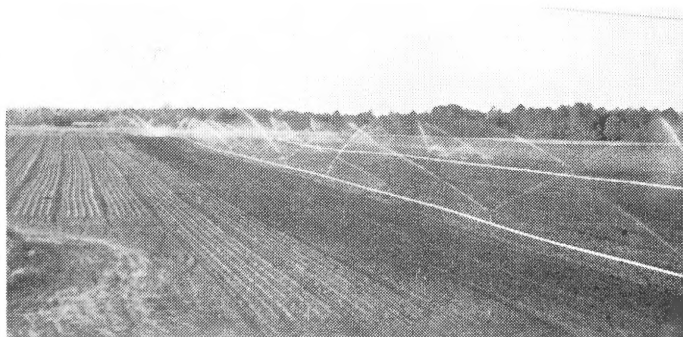

THIRTY ACRES OF MACHINE PRECISION PLANTED LINERS UNDER IRRIGATION.

Cash with order earns 3% discount

FIR

100

1000

Balsam Fir (Abies Balsamae)

2-4 in. 2 yr. sdlg.	\$3.75	\$35.00
4-6 in. 2 yr. sdlg.	4.75	45.00
2-4 in. X	5.50	50.00
4-6 in. X	7.50	70.00

Concolor or White Fir (Abies Concolor)

2-4 in. 2 yr. sdlg.	5.50	50.00
4-6 in. 3 yr. sdlg.	7.50	70.00
2-4 in. X	8.50	80.00
4-6 in. X	12.00	115.00

Douglas Fir (Abies Douglassi)

3-6 in. 2 yr. sdlg.	3.75	35.00
6-9 in. 2 yr. sdlg.	6.50	60.00
2-4 in. X	6.50	60.00
4-6 in. X	8.50	80.00
6-9 in. X	9.50	90.00
9-12 in. X	15.00	

JUNIPER

Andorra Juniper (Junip. C. Dep. Plumosa)

6-8 in. X	32.50	
8-10 in. X	40.00	
10-12 in. XX	46.00	

Pfizers Juniper (Juniperus Pfitzeriana)

4-6 in. X	30.00	
6-9 in. X	38.00	
8-10 in. XX	50.00	
10-12 in. XX	60.00	
12-15 in. XX	70.00	

Hetzi Juniper (Juniperus Hetzi)

6-9 in. X	36.00	
3-10 in. XX	48.00	
10-12 in. XX	58.00	
12-15 in. XX	68.00	

Irish Juniper (Juniperus Hibernica)

6-8 in. X	28.00	
8-10 in. X	35.00	

Red Cedar (Juniperus Virginiana)

2-3 in. 1 yr. sdlg.	3.50	30.00
4-6 in. 2 yr. sdlg.	4.50	40.00

Savin Juniper (Juniperus Sabina)

4-6 in. X	30.00	
6-8 in. X	38.00	
8-10 in. XX	45.00	

LARCH

	<u>100</u>	<u>1000</u>
<u>European Larch (Larix Europea)</u>		
6-9 in. 2 yr. sdlgs.	7.75	75.00
9-12 in. 2 yr. sdlgs.	13.00	120.00
12-18 in. 2 yr. sdlgs.	20.00	
18-24 in. 3 yr. sdlgs.	28.00	
8-12 in. X	18.00	
12-18 in. X	30.00	
18-24 in. XX	45.00	
2-3 ft. XX field grown	80.00	

PINE

<u>Austrian Pine (Pinus Nigra)</u>		
3-6 in. 2 yr. sdlgs.	4.00	35.00
6-8 in. 3 yr. sdlgs.	6.00	55.00
8-10 in. 3 yr. sdlgs.	9.00	85.00
4-6 in. X	6.50	60.00
6-9 in. X	9.50	90.00
9-12 in. X	14.50	135.00
9-12 in. XX	18.00	

<u>Bull or Western Pine (Pinus Ponderosa)</u>		
3-6 in. 2 yr. sdlgs.	4.00	35.00
6-8 in. 3 yr. sdlgs.	5.50	50.00
8-10 in. 3 yr. sdlgs.	7.00	65.00
4-6 in. X	7.50	70.00
6-9 in. X	9.50	90.00
9-12 in. X	14.00	

<u>Mugho Pine (Pinus Mughus)</u>		
2-3 in. 2 yr. sdlgs.	4.50	40.00
3-6 in. 3 yr. sdlgs.	6.50	60.00
2-4 in. X	12.50	120.00
4-6 in. X	17.00	160.00
6-9 in. XX	22.00	

<u>Norway or Red Pine (Pinus Resinosa)</u>		
3-6 in. 2 yr. sdlgs.	4.00	35.00
4-6 in. X	6.50	60.00
6-9 in. X	10.00	95.00
9-12 in. X	16.00	

<u>Scotch Pine (Pinus Sylvestris)</u>		
3-6 in. 2 yr. sdlgs.	3.25	29.00
4-8 in. 3 yr. sdlgs.	4.75	52.50
Dark green French strain.		
6-9 in. X	7.25	67.50
9-12 in. X	11.00	100.00
12-18 in. X	16.00	

10% discount in lots of 5,000

Our Scotch Pine is the french dark green strain, the most desirable for Xmas tree growing. It is characterized by dark green foliage and a more compact growing habit.



MILLIONS OF SEEDLINGS
GROWING UNDER VIGOROUS
CONDITIONS.

SPRUCE

	<u>100</u>	<u>1000</u>
<u>Black Hills Spruce (Picea Densata)</u>		
2-4 in. 2 yr. sdgls.	4.00	35.00
4-6 in. 3 yr. sdgls.	5.00	45.00
6-8 in. 3 yr. sdgls.	7.00	65.00
2-4 in. X	6.50	60.00
4-6 in. X	9.50	90.00
6-9 in. X	11.00	100.00
9-12 in. X	16.00	
9-12 in. XX	20.00	
<u>Colorado Blue Spruce (Picea Pungens)</u>		
2-4 in. 2 yr. sdgls.	3.50	30.00
4-6 in. 3 yr. sdgls.	5.25	47.50
6-8 in. 3 yr. sdgls.	8.00	75.00
2-4 in. X	7.25	67.50
4-6 in. X	12.50	115.00
6-9 in. X	20.00	190.00
<u>Norway Spruce (Picea Excelsa)</u>		
3-6 in. 2 yr. sdgls.	3.25	27.50
4-6 in. 2 yr. sdgls.	3.75	32.50
6-8 in. 3 yr. sdgls.	3.75	35.00
8-10 in. 3 yr. sdgls.	5.00	45.00
4-6 in. X	6.50	60.00
6-9 in. X	8.50	80.00
9-12 in. X	10.00	95.00
12-18 in. X	16.00	150.00

	<u>100</u>	<u>1000</u>
<u>White Spruce (Picea Glauca)</u>		
2-4 in. 2 yr. sdlgs.	3.75	32.50
4-6 in. 3 yr. sdlgs.	4.75	45.00
6-8 in. 3 yr. sdlgs.	6.00	55.00
4-6 in. X	8.50	80.00
6-9 in. X	11.00	100.00
9-12 in. X	15.00	140.00
12-18 in. X	20.00	

TAXUS

<u>Taxus Browni (Brown's Yew)</u>		
4-6 in. X	30.00	250.00

<u>Taxus Brevifolia nana (Dwarf Yew)</u>		
4-6 in. X	30.00	

<u>Taxus Cuspidata (Spreading Yew)</u>		
4-6 in. X	35.00	
6-8 in. X	40.00	
10-12 in. X	45.00	

<u>Taxus Cuspidata Capitata (Upright Yew)</u>		
2-4 in. X	15.00	140.00

<u>Taxus Densifirmi (Densifirma Yew)</u>		
4-6 in. X	35.00	
6-9 in. X	40.00	

<u>Taxus Hicksi (Hick's Yew)</u>		
6-8 in. X	35.00	
8-10 in. X	50.00	
10-12 in. XX	68.00	
12-18 in. XX	80.00	

<u>Taxus Intermedia</u>		
4-6 in. X	36.00	



TWO YEAR SEEDLINGS

Cash with order earns 3% discount

Deciduous Liners

	<u>100</u>	<u>1000</u>
<u>Berberis Thunbergi (Japanese Barberry)</u>		
6-9 in. 2 yr. sdlg.	7.50	70.00
9-12 in. 2 yr. sdlg.	9.75	95.00
<u>Betula Papyrifera (White Birch)</u>		
Best variety for growing clumps. Ask about our suggestions on how to grow clumps.		
1-1½ ft. sdlg.	18.00	170.00
1½-2 ft. sdlg.	28.00	270.00
2-3 ft. sdlg.	35.00	340.00
3-4 ft. sdlg.	50.00	
4-6 ft. sdlg.	65.00	
<u>Cotoneaster Acutifolia</u>		
3-6 in. 1 yr. sdlg.	4.50	40.00
6-9 in. 1 yr. sdlg.	6.50	60.00
9-12 in. 2 yr. sdlg.	10.00	90.00
6-9 in. X	8.00	75.00
8-12 in. X field grown	13.00	125.00
12-18 in. X field grown	16.00	150.00
<u>Cornus Alternifolia (Alternate Leaved dogwood)</u>		
9-12 in. X field grown	20.00	
12-18 in. X field grown	28.00	
18-24 in. X field grown	40.00	
<u>Cornus Amomum</u>		
4-6 in. 1 yr. sdlg.	4.00	35.00
<u>Cornus Paniculata (Gray dogwood)</u>		
3-6 in. 1 yr. sdlg.	5.00	45.00
6-8 in. 1 yr. sdlg.	7.50	70.00
8-12 in. 2 yr. sdlg.	20.00	
18-24 in. 3 yr. sdlg.	30.00	
9-12 in. X field grown	11.00	100.00
12-18 in. X field grown	19.00	
18-24 in. X field grown	30.00	
<u>Euonymus Alatus</u>		
4-8 in. 1 yr. sdlg.	8.00	
<u>Euonymus Alatus Compacta (cutting grown)</u>		
4-6 in. X	18.00	
6-9 in. X	23.00	
9-12 in. X field grown	29.00 (heavy)	
12-18 in. X field grown	35.00 (heavy)	
<u>Euonymus Coloratus (Wintercreeper)</u>		
6-10 in. X	20.00	
10-12 in. X	28.00	
<u>Euonymus Europeus</u>		
4-8 in. 1 yr. sdlg.	10.00	

1001000Crataegus Mollis (Downy hawthorne)

9-12 in. 2 yr. sdls.	18.00	
12-18 in. 2 yr. sdls.	28.00	

Lonicera Tatarica (Pink honeysuckle)

9-12 in. X field grown	9.00	85.00
12-18 in. X field grown	15.00	

Ostrya Virginiana (Ironwood)

3-4 ft. sdls.	40.00	
4-5 ft. sdls.	50.00	
5-6 ft. sdls.	60.00	
6-8 ft. sdls.	85.00	
8-10 ft. sdls.	95.00	

Ribes Alpinum (Alpine currant)

4-6 in. X	8.00	75.00
6-9 in. X	12.00	110.00
9-12 in. X	15.00	140.00

Viburnum Acerfolium (Mapleleaf viburnum)

3-6 in. 1 yr. sdls.	6.00	55.00
6-9 in. 2 yr. sdls.	10.00	

Viburnum Lantana (Wayfaring tree)

4-6 in. 1 yr. sdls.	6.00	55.00
6-9 in. 2 yr. sdls.	10.00	95.00
9-12 in. 2 yr. sdls.	15.00	
12-18 in. 2 yr. sdls.	20.00	
18-24 in. 3 yr. sdls.	28.00	
12-18 in. field grown	32.00	(heavy)
18-24 in. field grown	38.00	(heavy)

Viburnum Lentago (Nannyberry)

4-6 in. 1 yr. sdls.	5.00	45.00
6-8 in. 1 yr. sdls.	7.00	65.00
9-12 in. 2 yr. sdls.	15.00	
12-18 in. 2 yr. sdls.	20.00	
4-6 in. X	9.00	
6-9 in. X	12.00	
9-12 in. X field grown	16.00	
12-18 in. X field grown	20.00	
18-24 in. X field grown	30.00	(heavy)
2-3 ft. X field grown	40.00	(heavy)

Viburnum Tomentosum (Doublefile viburnum)

6-9 in. 2 yr. sdls.	10.00	
9-12 in. 2 yr. sdls.	15.00	
12-18 in. 2 yr. sdls.	20.00	

Viburnum Triloba (Am. highbush cranberry)

4-6 in. X	8.00	
-----------	------	--

Viburnum Sieboldi

9-12 in. X	15.00	
------------	-------	--

	<u>100</u>	<u>1000</u>
<u>Sorbus Americana (Am. mountain ash)</u>		
2-4 in. 1 yr. sdgls.	6.00	
8-12 in. 2 yr. sdgls.	20.00	
<u>Salix Blanda (Wis. Weeping Willow)</u>		
18-24 in.	9.00	85.00
2-3 ft.	15.00	140.00
<u>Salix Purpurea (Dwarf blue leaf willow)</u>		
9-12 in. X	14.00	130.00
12-18 in. X	16.00	150.00
<u>Tilia Americana (Am. Linden)</u>		
6-9 in. X field grown	10.00	
9-12 in. X field grown	14.00	
12-18 in. X field grown	20.00	
18-24 in. X field grown	28.00	
2-3 ft. X field grown	40.00	
<u>Tilia Cordata (small leaf European Linden)</u>		
4-8 in. 1 yr. sdgls.	7.00	65.00



TWO MILLION TRANSPLANTS
PRECISION MACHINE PLANTED

FERNS

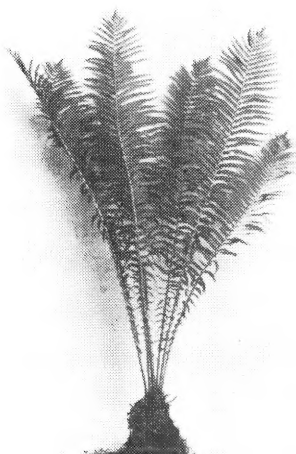

Also known as Ostrich Plume fern. One of the best of the hardy fern. Perennial. Ideal for shady spots and secluded nooks. Our roots are all No. 1 grade, - large and husky. Make an excellent over the counter winter item to sell, as many people pot them and plant inside.

No. 1 Roots \$12.00 C \$110.00 M

8

Evergreen Nursery Co.
Sturgeon Bay, Wisconsin
— Est. 1864 —

CHRISTMAS TREES

Approximately 40 million Christmas trees are used in this country annually, and the growing of them in commercial plantations is getting to be a very lucrative business. Good planting stock is imperative for success. We grow large quantities of transplants for this very purpose and can supply quality trees at reasonable prices. Plant a few acres every year and you will soon have a nice annual income. We would be happy to advise you on soil, cultural practices, etc.

	100	1000
<u>Norway Spruce</u>		
4 yr. trans. 5-10 in.	8.00	75.00
<u>Scotch Pine</u>		
3 yr. trans. 4-8 in.	7.00	65.00
4 yr. trans. 6-14 in.	9.50	90.00
<u>Norway Pine</u>		
3 yr. trans. 4-8 in.	7.50	70.00

The above are the most used varieties, altho Balsam Fir, White Spruce, and other varieties of Pine are also used in some localities. If you are interested write for special quotations.

PLANT NOW FOR A STEADY INCOME LATER

CONTRACT GROWING

With the event of large reforestation, soil conservation and Christmas tree projects small evergreens are being used in large quantities for these purposes. We now have all our operations completely mechanized and are in a position to grow any quantity of evergreens to suit your specific requirements at astonishing savings. Write for more information.

CANNED STOCK

We are growing a nice assortment of canned evergreens and a number of deciduous items as well as some of the better varieties of perennials. If you are interested in canned stock, write us for special list, or better still drive up to see what we have to offer. For quick turnover and satisfied customers, don't overlook canned stock.

Evergreen Nursery Co.
Sturgeon Bay, Wisconsin
 — Est. 1864 —

