

62

Ra

LIBRARY
RECEIVED
★ AUG 12 1957 ★
U. S. Department of Agriculture

• 75th ANNIVERSARY •

AFRICAN VIOLETS

EPISCIAS

KOHLERIAS

1882

J.A. Peterson Sons

1957

WHOLESALE PRICE LIST

3132 McHENRY AVE. • CINCINNATI 11, OHIO

75 YEARS . . .

In 1882 Mr. Julius A. Peterson started a florist business with Mr. John W. Miller. Greenhouses were built on Epworth Ave. where now is located Ramona Ave. One year later Mr. Peterson bought out his partner. About 1892 greenhouses were built on McHenry Ave., the present location, about a mile from the original site. The houses were first used for cut flowers such as roses and carnations. At one time as many as three flower stores or stands were operated in downtown Cincinnati. 1900 saw the close of these stores with the switch to wholesale only from the greenhouses.

African Violets were introduced into the United States about 1903. Some of the first were grown and exhibited at Fairmount Park Greenhouses in Philadelphia. Mr. Roger Peterson, son of J. A. was working in Philadelphia at the time. During a visit there Roger brought his father's attention to this plant. About 1910 one hundred *Saintpaulia ionantha* were purchased from W. K. Harris Co. of Philadelphia and put into production. This provided a contrasting blue flowering plant to be used with Cyclamen, Begonias, and Hydrangeas. From this time on at least one greenhouse was kept in African Violets. During this period up to the depression these pot plants were the main crops. Just prior to World War I considerable work was done on hybridizing begonias, resulting in the strain known as the Christmas Begonias or Cincinnati Begonias. The finest of these, *Melior*, is still in mass production at ranges in this country and many foreign lands.

During 1927, J. A. Peterson sold the business to two of his sons, Roger W. Peterson and H. Clarence Peterson. Shortly thereafter the depression set in, requiring a shift back to cut flower production—principally Snapdragons, Stocks and Pompons. Still some violets were kept in stock. New varieties such as Blue Boy, Amethyst, Sailor Boy, Viking, Neptune, Commodore etc., were purchased from Armacost and Royston during 1935 and 1936.

Following World War II, Henry C. Peterson, the present proprietor, purchased the business from his father and Roger Peterson in May, 1946. Violet production was continually increased until all other crops were discontinued about 1950. Today the entire range of 47,000 sq. ft. of glass is in *Saintpaulia* and related plant culture.

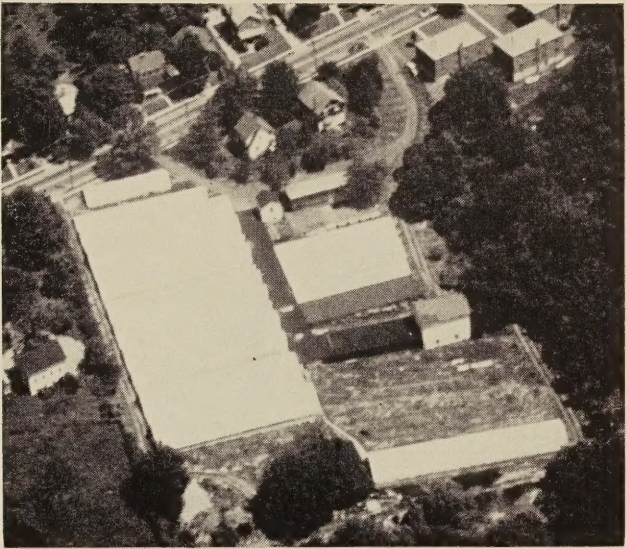

This catalogue lists the varieties of Saintpaulias (African Violets) and other Gesneriaceae we will have in production during 1957-58. An attempt has been made to list each violet under its outstanding characteristics such as

- Fringed or Ruffled Flower
- Variegated foliage
- Doubles
 - Double Pinks
- Amazons (Supremes)
- Duponts
- Gypsies
- Wild Species
- Armacost and Royston varieties
- Miniatures
- Slick foliage types
- Strawberry foliage types
- Single Flowered types
 - Purple or Dark Blue
 - Medium Blue
 - Light Blue
 - Red Violet
 - Pink
 - Lavender
 - White
 - Two-tone

You may find some varieties listed under two or three headings, such as fringed and amazon.

COLOR CODE:

For those not under color heading a letter following the variety name will indicate the color per the following code: White W, Pink P, Light Blue B—, Medium Blue B, Dark Blue or Purple B+, Lavender Orchid L, Reddish Violet R, White with Marking WB or WR.

ORDERING:

The 2¼" size are vigorous plants for repotting and growing on or for immediate sale, in bud or bloom if possible. Specify if you desire single or multi-grown plants. These pack in cartons of either 25 or 40.

The minimum order is one carton. **Varieties may be assorted with no more than 8 varieties per carton of 25 or 12 varieties per carton of 40. All plants are labeled.** When ordering please state if you want only the specific variety or if we may substitute when a variety is out of bloom or out of supply. 3" size pack 25 per carton, 4" at \$1.00 each pack 16 per carton, these are not indicated on price list but are available in most standard varieties.

Special quotation on lots of 1000 or more.

Credit extended to established customers.

Accounts over 30 days will draw interest at 6% per annum.

SHIPPING:

All shipments are made collect by Railway Express, Greyhound Bus or Air Freight. For winter shipments we use a double carton straw pack which we believe gives as much insulation protection as any method so far tried. On high value shipments we will prepay protective signature service. On single carton orders the charge will be on the express bill if the consignee requests the service.

DAMAGE:

Cold damage sometimes takes several days to show up. At that time the plants will seem to wilt and probably turn black. Quite often cold damaged plants will seem to have been scorched or burned with hot water or spray material. Under some conditions there is quite often a strong chemical odor.

In Case of Damage, call carrier agent immediately and have them fill out joint inspection report, which is used for filing your claim. This claim should be filed by you with your carrier agent promptly, then notify us.

GUARANTEE:

If you follow the above directions we will replace the shipment and wait for settlement from carrier or their refusal letter.

LOCATION:

We are on McHenry Ave. just two blocks from Harrison Ave. (about 2450 block). Harrison Ave. is U.S. 52 west. We are in the suburb of Westwood, about five miles from downtown Cincinnati.

We suggest, if possible, it is better to drive in and pick up your violets. Let us know what you want and when you will be here, we will have ready what we can pick out for you.

NEW AND SPECIAL

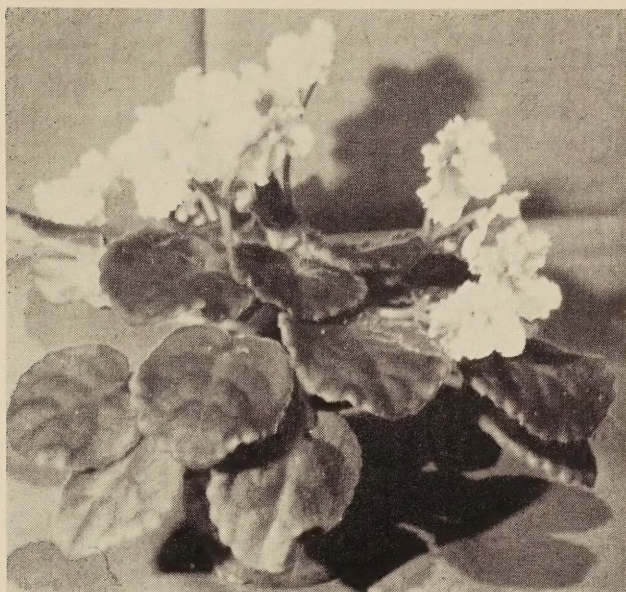

	2 $\frac{1}{4}$ "	3"
Fringed Snow Prince — The finest fringed white.	\$1.00
Pink Baby's Breath — Pink and white double, holds color very well.	1.00
Swank — Blue and Pink double, very definite color.	1.00
Pink Dbl. One — Our own sport, medium pink on dark foliage.	.75	1.00
Mary's Choice — Best dbl. pink, on girl foliage.	.75	1.00
Dbl. Wine Velvet Girl	.75	1.00
and		
Fiesta Flare — the best two dbl. reds on girl foliage.	.75	1.00
Pale Blue Waverly — the most beautiful fringed light blue.	.75	1.00
Rich Mahogany — Deep red on strong growing plant.	.75	1.00
Dixie Moonbeam — Unusual blue network pattern on white.	.75	1.00
Africa — Dark blue generally with chartreuse frilled edge.	.75
Holly Delight — Holly foliage usually with blue and white flower.	.75	1.00
Pinkiscia — Pink flowered Episcia on Dark Bronze foliage.	.75	1.00
Unclassified Species — One of first Saintpaulias with a faint trace of sweet odor.	.50	.75

T. V. SERIES (Texas Vallin)

Cut Velvet — Dbl. Red Char-		
treuse edge	\$.75	\$1.00
Rose Frills — Rose Red	.75	1.00
Rose Prom — Rose Red, Char-		
treuse edge	.75	1.00
Stagline — Dbl. blue	.50	.75
Summer Dream — Dbl. lavender	.50	.75
Swirling Petticoats —		
Blue white edge	.75	
Texas Goliath — Lavender	.50	.75
Tuxedo — Dbl. purple	.75	

**NEW INTRODUCTIONS OR FIRST TIME
ON OUR LIST.**

Double Pink	2¼"	3"
Astolot	\$.50	\$.75
Dbl. Pink Boy	.75	1.00
Dbl. Pink Brother	.75	1.00
Dbl. Pink Girl	.75	
Dbl. Pink Pride	.75	
Dbl. Pink Sister	.75	
Dbl. Portland Rose	.75	1.00
Dbl. Rose Pink Queen RP	.75	1.00
Freshman	.75	
Happiness	.75	
Mary's Choice	.75	1.00
Minnesota	.75	1.00
Niagara Dawn	.75	
Northern Cheer	.75	
Picadilly	.75	1.00
Pink Baby's Breath PW	1.00	
Pink Double One	.75	1.00
Pink Lagoon	.75	
Pink Swan	.75	
Double Blue or Purple	2¼"	3"
Annabelle B—	.75	1.00
Blue Canoe B—	.75	1.00
Blue Nocturne B—	.50	.75
Double Triumph B+	.50	.75
Double USA BR—	.75	
Early Dawn BR	.75	
Gloria	.75	
Goliath (Wilson)	.75	
King Solomon	.75	
Queens Cushion	.50	.75
Swank BP	1.00	
Uncle Don B+		
Double White	2¼"	3"
Miss St. Louis	.50	.75
White Madonna Amazon	.75	
White Pride Supreme	.75	
White Puff	.50	.75
Double Red	2¼"	3"
Crusader	.50	.75
Dbl. Orchid Prince	.75	1.00
Dbl. Wine Velvet Girl	.75	1.00
Fiesta Flare	.75	1.00
Meteore	.75	1.00
Northern Light	.75	
Rose Mary	.50	.75
Spooned Wine Double	.50	.75

Double Lavender	2¼"	3"
Annabelle Lee50	.75
Double Lilac75
Double Violet75
Excel75
Laura50	.75
Lavender Echoes50	.75
Loretto75	1.00
Mary Thompson50	.75
Ordalia50	.75
Orono50	.75
Plum Gone75
Sarasota50	.75
Tennbea50
Two Tone Double	2¼"	3"
Doubletone BW50	.75
Dbl. Variegated Button BW ..	.50	.75
Frippy Fluff WB75	1.00
Pink Baby's Breath PW	1.00
Rainbow End RW75	1.00
NEW SINGLES		
Lavender	2¼"	3"
Indian Squaw50
Rose Glow75
Variegated	2¼"	3"
Albino Girl B75
Blondie W75
Frosted Snow Prince W75
Northern Autumn75
Fringed	2¼"	3"
Angel Lace WB75	1.00
April B—75
Clementine W (girl)50	.75
Cathy P75
Dahlene Rhodes L75	1.00
Fringed Snow Prince	1.00	1.25
Genei PW75
Pale Blue Waverley75	1.00
Rose Wing RW75	1.00
Blue	2¼"	3"
Bronze Enchantment75	1.00
China Blue B—75	1.00
Herkimer Girl50
Red	2¼"	3"
Red Dogwood75
Red Velvet50
Rich Mahogany75	1.00
Pink	2¼"	3"
Atomic Pink75	1.00
Becky Sharpe50	.75
Georgia Peach50	.75
Northern Sunshine75	1.00
Pink Angel (Pink Neptune) ..	.50	.75
Pink Ecstasy50
Pink Joy50	.75
Pink Melody50	.75
Tennessee Rose50	.75

Two Tone	2¼"	3"
Africa BW75	1.00
Beacon Lady BW75	1.00
Big Mister BW75	1.00
Daisy Mae BW50	.75
Dixie Moonbeam75	1.00
Dogwood Girl75
Glamour Boy RW75	1.00
Holly Delight BW75	1.00
Red Eye RW50	.75
Sugar Babe RW50

FALL—These varieties should be available in small quantity, single crown, for fall sales. At that time they will be priced 75c each, except as marked. D-Double, S-Semi.

Amazia		
Aztec		
Blue Frost		
Blue Pom		
Brownie		
Camellia (Lyons)		1.00
Cherry Pink		
Confederate Grey		
Dee Six		
Dixie Rainbow		
Dbl. Blue Trailer		
Dbl. Edith Cavell		
Dbl. White Dupont		
Evelyn Johnson		
Fantasy Trail		
Fire Dance		
Lovely Lady		
Mad Hat		
Miss Pansy		
Misty Morn		
Moire Butterfly		
Pink Camellia (Tonk)		1.00
Pink Miracle		1.25
Pink Mound P		
Santa Maria B+ Fringed		
Sequoia B+		
Shining Prince W Fringed		
Splendor LR		
Springtime P		
Van Dilly P		
Velvet Boy RB D		
White Orchid W Fringed		1.00

T. V. for fall and spring 1958 (Single Crown)

Beaumont Beauty BW		
Bubbles B-D		
Bunny Hop R		
Chaperone RW-D		
Hansome B		
Jazz B-W-D		
Jealousy RP-C- SD		
Mambo B- SD		
Page Boy B		
Patio Dance B SD		
Pert RW-D-Fringed		
Pink Margaret P		
Pink Miracle P-dark eye - dark frilled edge.	1.25	
Rose Froth WR - fringed		
Rosy Snow Storm WR-D		
Scandal		
Spring Finery		
Stagestruck B		
Summer Cloud B SD		
Summer Storm		
Vallin Pink P, chartreuse, frilled edge. ...	1.00	

VARIETIES PREVIOUSLY LISTED

Double Pinks	2¼"	3"
Dbl. Pink Arbutus	.50	.75
Dbl. Pink Cheer	.50	.75
Dbl. Polar Ice	.50	
Dresden	.75	
Flamingo	.50	.75
Holiday	.50	.75
Honey Bud	.50	.75
Irristible Girl	.50	.75
Little Darling	.50	
Melior Pink	.50	.75
Northern Glory	.50	.75
Ohio Bountiful	.50	.75
Pink Achievement	.50	.75
Pink Cloud	.50	.75
Pink Cushion	.50	.75
Pink Enchantress	.50	.75
Pink Ideal	.50	.75
Pink Puff	.50	.75
Pink Rocket	.50	.75
Pink Victory	.50	.75
Precious (miniature)	.50	.75
Sheldon Pink	.35	.50
Topsy	.50	.75
Wild Rosa	.50	.75
Miniatures	2¼"	3"
Min. Amethyst L	.50	
Min. Blue Boy B+	.50	
Min. No. 32 LB	.50	
Min. Red Head Girl R	.50	
Miss Liberty BW		
Old Lace B+		
Precious Pink Double P	.50	
Slick Foliage Types	2¼"	3"
Harvey B+	.50	.75
Shine Boy B	.50	.75
Strawberry Foliage Types	2¼"	3"
Berry Blossom WB	.50	.75
Blue Berry Blossom B+	.50	.75
Redman R	.50	.75
Armacost and Royston	2¼"	3"
Admiral LB	.35	
Amethyst L	.35	
Blue Boy B+	.35	
Commodore B+	.35	
Neptune B+	.35	
No. 32 LB	.35	
Norseman B—	.35	
Sailor Boy B—	.35	
Viking B+	.35	

Fringed or Wavy Flowered Types	2¼"	3"
Blue Horizon BW Dbl.	.50	
Blue Ice BW	.50	
Blue Ridge B	.50	.75
Bronze Fringette B+	.35	.50
Christmas Star BW	.50	.75
Eclipse RW	.50	
Edith Cavell L	.35	.50
Finlandia B+		
Floradora LR		.75
Fringette Blue Lavender L	.35	
Fringette Dark Blue B+	.35	
Fringette Dark Blue Dbl. B+	.50	
Fringette Light Blue B—	.35	
Fringette Light Blue Dbl.	.50	
Fringette Mauve L	.35	
Fringette Red Lavender RL	.35	
Fringette White W	.35	
Hildegarde R		
HiLoa Cobalt B	.50	
HiLoa Light Blue B—	.50	
HiLoa Purple B+	.50	
Lacy Girl B+	.50	
Lilac Time L	.50	.75
Minuet L.	.35	.50
Nancy Hanks	.50	.75
Pink Fringette P	.50	.75
Purple Lace B+	.35	.50
Red Ruffled Queen R	.75	
Ruffled Queen R	.50	.75
Silhouette BW	.50	.75
Starglow W		
White Caps WB		

Wild Species Saintpaulias	2¼"	3"
amaniensis B	.50	
confusa B— (diplotrica)	.50	
goetziana	Later	
grotei B	.50	.75
ionantha B	.50	
mangungensis	.50	
orbicularis BW	.50	
shumensis	1.00	
tongwensis B	.50	
unclassified species B+	.50	

Variegated Foliage Types	2¼"	3"
Frosted Madonna W.	.50	
Frosty WB	.50	
Show Queen L	.50	.75
Sunburst R		
Wintergreen WB		
Wintry Night B+	.50	.75

Dark Blue or Purple	2$\frac{1}{4}$"	3"
Blue Bird	.35	
Blue Boy	.35	
Blue Girl	.35	.50
Blue Moon	.35	.50
Blue Velvet		
Blue Warrior	.35	.50
Chard		
Chattanooga	.35	.50
Commodore	.35	
Curley Special	.35	
Dark Norseman	.35	
Dickson's Purple		.50
Emperor Wilhelm	.50	.75
Five Dots	.35	.50
Giant Blue		
Mentor Boy		.50
Mentor Girl	.35	.50
Midnight	.35	
My Lady Francis	.35	
Neptune	.35	.50
Purple Beauty		
Purple Emperor		
Purple Girl		
Purple Knight	.35	.50
Purple Prince		
Rose Purple		
Sapphire		
Star Sapphire	.50	.75
Topaz		
Viking	.35	
Von Diedrich		

Medium Blue	2$\frac{1}{4}$"	3"
Begonia Blue	.35	.50
Blue Bobby	.35	.50
Blue Heaven	.50	
Blue Knight	.35	.50
Bronze Sailor Girl	.50	
Dream Boat		
Hardee Blue		
Holbrook Blue		
Imperial		
Iridescent	.35	
Kay's Quilted	.35	
Keller's Holly		
Kewensis Girl		.50
Myrtle	.35	
Norseman	.35	.50
Number 32	.50	
Ruffles	.35	.50
Sailor Boy	.35	.50
Sailor Girl	.35	.50
Sky Blue	.35	.50
Water Lily	.35	
Wayzata	.50	.75

Light Blue	2$\frac{1}{4}$"	3"
Bit of Heaven	.35	
Blue Butterfly	.35	
Blue Eyes	.35	
Blue Fairytale	.35	
Blue Snow	.35	
Crinkles	.35	.50
Mermaid		
Pale Norseman	.35	
Periwinkle		.50
Tinted Lady		

Red-Violet	2¼"	3"
California Dark Plum	.35	.50
Carmen	.35	
Cleveland Indians	.35	.50
Craigs Ruby		
Dixie Rose		
Giant Red Lavender		
Gorgeous		.50
Gorgeous Redhead		
Margo		
Marion		
Mary Lee	.50	.75
Mauve		
My Lady Grace	.35	
Purple Dawn		
Red Amethyst		
Red Beauty		
Red Cap	.50	.75
Red Girl Hyb.	.50	.75
Redhead	.35	.50
Redhead Girl	.35	
Red King	.35	.50
Red Lady	.50	.75
Redland	.35	.50
Red Man	.50	.75
Red Mentor Boy		
Red Princess	.50	.75
Red Purple Prince	.35	
Red Seedling		
Red Sweet Pea Girl	.50	.75
Red Waves	.50	.75
Rosalie		
Sunrise		
Velvet Girl		

Lavender	2¼"	3"
Amethyst	.35	
Bicolor	.35	
Brenda Girl	.50	.75
Brenita Girl	.50	.75
Bronze Bicolor	.35	.50
Bronze Girl		
Bronzetta	.50	.75
Cranberry Girl	.35	
Gorgeous Bicolor		
Helen Montgomery		
Indianola		
Jessie		.50
Lavender Beauty		
Lavender Giant		
Lavender Girl		.50
Lavender Pink Princess		
Mary Parker		
Orchid Beauty		
Orchid Neptune	.35	
Orchid Wonder	.35	.50
Prunella	.35	.50
Rose Marie	.35	
Ruffled Beauty		
Star Amethyst		.75
Violet Beauty		

Pink	2¼"	3"
All Aglow	.50	.75
Atlanta Peach Girl	.50	
Blushing Maiden	.35	.50
Blush Pink Cheer	.50	.75

Pink — Continued	2¼"	3"
Bouquet Pink	.35	
Coral Pink	.50	
Daybreak	.50	.75
Flamingo Girl	.50	
Fused Pink	.50	.75
New Blush	.35	
Peaches and Cream	.50	
Pink Attraction	.35	.50
Pink Cheer	.35	.50
Pink Delight	.35	.50
Pink Dilly	.50	.75
Pink Girl		
Pink Luster	.35	.50
Pink Mist		
Pink Sheen	.35	.50
Pink Tongwensis	.50	.75
Pink Wonder	.50	.75
Portland Rose	.50	
Shocking	.35	.50

White	2¼"	3"
Deluxe Snow Girl	.35	
Hotchkiss White	.50	.75
Innocence	.35	
Love's Embrace	.50	.75
Opal Girl	.35	
Select Snow Prince	.35	.50
Snow Flake	.35	.50
Snow Girl		
Snow Queen		
Wedding Bouquet	.50	
Westfall White	.50	.75
White King	.35	
White Lady	.35	.50
White Sailor Girl	.35	

Two-Tone	2¼"	3"
Bavaria BW	.50	.75
Bee Lee Tee RW (Red Geneva Girl)		
Blue Delight BW	.35	.50
Blue Eyed Beauty BW	.35	.50
Blue Eyed Girl BW	.35	.50
Blue Wonder BW		
Boyce Edens RL	.50	.75
Bridal Wreath BW	.50	.75
Calico PB	.50	.75
Detroit White Girl WB	.35	.50
Dream Girl BW	.50	.75
Easter Dream LW		
Eclipse RW	.50	
Fantasy LB	.35	.50
Fantasy Girl LB		
Frilled Blue Delight WB	.35	.50
Geneva Beauty BW	.50	.75
Geneva Girl WB		
Geneva Rainbow RW (Imp.-& R. King-violet Gen.)	.50	.75
Geneva Star BW		
Genevas Daughter BW		
Gray Lady BW	.75	
Lady Geneva BW		.50
Lavender Geneva Girl LW		
Lucky Lady WB	.35	.50
Myrtle Specia Girl BW	.50	.75

Two-Tone — Continued	2¼"	3"
Painted Girl RW	.35	.50
Pansy WB	.50	.75
Pansy Beauty LR	.35	.50
Peach Blossom PL	.50	.75
Primrose LW	.50	
Queen Betty PW	.35	.50
Red Geneva Girl RW	.50	.75
Rose Lady RW		
Rose Reflection BLR	.35	.50
Ruby Girl LR	.35	.50
Ruffled Blue Bicolor RL	.35	.50
Sea Shell LW	.50	.75
Sir Lancelot LR	.35	.50
Smokelore BW	.50	.75
Star Girl BW	.35	.50
Wiff RW	.50	
Zephyr Pink PW	.75	
Double White	2¼"	3"
Air Waves	.50	.75
Alma Wright	.35	.50
Double Lace	.35	
Double Polar Ice	.50	.75
Double White Delight	.50	
Dwight's Double White (Sweet Sixteen)	.50	
Gardenia	.50	
Snow Fairy	.35	.50
Purity #1	.35	
Purity 2 WB	.35	
White Luster	.50	.75
White Madonna	.50	.75
White Pride	.50	.75
Doubles	2¼"	3"
Air Waves (lavender) L	.50	.75
Autumn B		.75
Azure Beauty WB	.50	.75
Balmy Blue B— semi dbl.	.50	.75
Bernice B—	.50	.75
Black Magic B+	.35	.50
Blue Cluster B+	.50	.75
Blue Peak BW	.50	.75
Blueva BW	.50	.75
Corsage B—		
Decoration L	.50	.75
Dbl. Calif. Dark Plum R		
Dbl. Delight B—	.35	
Dbl. Fantasy LP	.50	.75
Dbl. Garnet R	.50	
Dbl. Margaret B+	.35	.50
Dbl. Mentor Boy RB	.35	
Dbl. Neptune B+	.35	
Dbl. One B+	.35	
Dbl. Orchid Girl R		
Dbl. Orchid Neptune L	.35	
Dbl. Orchid Sunset RL	.35	
Dbl. Pansy Beauty R	.50	.75
Dbl. Rose WR	.50	.75
Dbl. Sea Girl B+		
Dbl. Three B+ (dark purple from azure)		.50
Dbl. Two L	.35	.50
Duchess B	.35	
Duke B—	.50	.75
Edna Fischer R	.50	
Falstaff L	.50	.75

Doubles — Continued	2¼"	3"
Fluffy Lady WB50	.75
Helen Wilson B+35	.50
King Neptune B+50	.75
(dbl. Neptune Ama)		
Lavender and Lace L75
Little Aristocrat50	.75
Miss New York L50	
Monalou B50	
Moon Ripples BW50	
Mr. Chicago B—50	
Northern Prize B+75
Northern Sheen B+50	.75
Noweta R50	.75
Orchid Rainbow L50	.75
Philabuster L50	.75
Queens Royal B+		
Sailors Delight B—35	.50
Silver Lining BW50	.75
Star Z BW (Azure Beauty)35	.50
Wintergreen WB50	.75
Wintry Night B+75	

Hughes (Available Later)	2¼"	3"
Black Ruby R		
Blue Dream B+		
Hughes Holly L		
Hughes Orchid L		
Hughes Purple B+		
Hughes Red R		
Miss Bliss B+		
Miss W. Virginia R		
Misty Blue B—		
Moms Girl R		
Painted Ballerina R		
Red Surprise R		
Red Sweetheart R		
Rose of Tralee R		
Shot Silk L		
Wedgewood L		

Gypsies (Available Later)

Actress L
Alma Girl L
Ann B—
Apple Blossom LL
Baby Face R
Beads R
Belle R
Blue Bicolor BL
Boy B+
Clown R
Curvacious B+
Gay L
Ice Girl W
Jewel L
Lace B
Lad R
Lass R
Maiden B
Pink Girl P
Prince B
Princess B
Queen L
Ring R
Rosa R
Ruba R
White Girl W

AMAZONS SUPREMES NOW AVAILABLE

	2 1/4"	3"
Admiral AM. L.50	
America B75
Amethyst Am. L50	
Appealing RL50	
Apple Blossom WL50	
Azure Beauty Am. WB50	
Bicolor Am. L50	
Blue Bird Am. B+50	
Blue Bobby Am. B50	
Blue Boy Supreme B+50	
Blue Duchess B+50	.75
Blue Eyed Girl Am. BW.50	
Blue Eyes Am. B—50	
Blue Girl Am. B+50	
Blue Heiress B50	.75
Blue Moon Am. B+50	
Blue Ohio B+50	.75
Blue Pacific50	.75
Blue Treasure Am. B50	
Blue Warrior Am. B50	
Bouquet Pink Am. P50	
Calif. Dark Plum Am. R.50	.75
Commodore Am. B+		
Congo Queen50	.75
Diplotrica Am. B—50	
Dbl. Pink Arbutus P75	
Duchess Am. B50	
Evening Sunset BP50	
Fantasy Am. L50	
Geneva Pink P50	
Giant Blue Am. B+50	
Giant Rose Pink P50	
Heidi WB50	.75
Ionantha Am. B—50	
Ison Am. B50	
Jessie Am. L50	
King Neptune B+50	.75
(dbl. Neptune Am.)		
Lacy Girl B+50	
Lady Geneva Am. BW50	
Lavender Pink Princess Am. L50	
Lucky Lady Am. WB50	
Melior P dbl.75	
Mentor Boy Am. B+50	
Mermaid Am. B50	
Midnight Am. B+50	
Myrtle Am. B50	
Neptune Am. B+50	
No. 32 Am. L50	
Norseman Am. B—50	
Orchid Beauty Am. L50	
Orchid Neptune Am. L50	
Orchid Wonder Am. L50	
Pink Beauty Am. P50	
Pink Cheer Am. P (Show Pink)50	.75
Pompadour WB50	
Purple Beauty Am. B+50	
Purple Girl Am B+		
Purple Monarch B+		
Purity #2 Am. WB50	
Red Girl Hyb. Am. R50	
Redhead Am. R50	
Redland Am. R50	
Rose Purple Am. B+50	
Royal Velvet Girl B+50	
Ruffled Queen L50	.75

AMAZONS — Continued	2¼"	3"
Ruffles Amazon B—	.50
Sailor Boy Am. B—	.50
Sailor Girl Am. B	.50
Sailors Delight Am. B+
Sapphire Am. B	.50
Sheldon Pink P DbL	.75
Silhouette Amazon	.75
Sunrise Supreme R	.50
Suprita R
Topaz Am. B	.50
Viking Am. B+	.50
Violet Bty. Am. L (Inspiration)	.50
Von Diedrich Am. B+	.50
White Lady Am. W	.50
Snow Prince Amazon W	.75
DUPONTS	2¼"	3"
Dupont Blue B	.50
Dupont Lavender Pink L	.50
Dupont Light Blue Hyb. B	.50
Dup. Med. Blue Hyb. B	.50
Dupont Pride B—	.50
Dupont Silver Pink L	.50
Dupont White W
Mrs. Wm. K. Dupont B
Triploids	2¼"	3"
Marine B
Northern Prize75

OTHER GESNERIACEAE

Color Code

R-Red, G-Green, O-Orange, Y-Yellow, P-Pink,
LP-Lavender Pink, B-Blue, W-White.

AESCHYNANTHUS (Trichosporum)

A. pulcher R (T. pulchra)50
A. marmoratus G50
Aeschynanthus O	.50

KOHLERIA (Isoloma)

K. amabilis P75
K. bogotensis O (I. picta)50
K. eriantha R (I. hirsuta)50
K. sciadotydaea LP (Tydia)50

COLUMNEA banksii R50

COLUMNEA gloriosa R75

PETROCOSMEA kerrii Y 3.00

NAUTILOCALYX bullatus Y
(E. Tessellata)75

EPISCIAS

This list includes the newest names that we know of that have been applied to these varieties. The name under which we are carrying each variety or species is in bold face type. These plants may be mixed in a carton of violets under the instructions as given on page 2. Mild weather shipments only.

Episcia cupreata

E. c. Acajou R35	.50
E. c. Chocolate Soldier R35	.50
E. c. cupreata (Golden Glory) R35	.50
E. c. viridifolia (Orange Princess) R35	.50
E. c. Silver Sheen R35	.50
E. c. Harlequin — Dark Splendens R35	.50
E. c. Emerald Queen R35	.50
E. c. Frosty R35	.50
E. c. Kitty R (Metallica)35	.50
E. c. Variegata — Splendens R		
(Silver Queen)35	.50
E. c. Sylvan Beauty R35	.50
E. c. Cupreata Amazon R	1.00
E. c. "Tetra" (E. c. vird. am.)50	.75

Episcia reptans — **Coccinea**

(fulgida) (Bronze Queen) R35	.50
E. r. Lady Lou (Variegated) R	1.00

Episcia **dianthaflora** W50 .75

Episcia **Pinkiscia** P75 1.00

Episcia Lilacina

E. l. Panama (chontalensis) B35	.50
E. l. Lilacina (Mrs. Fanny Haage) B35	.50
E. l. Bronze Leaf (Lilacina) B35	.50

WHOLESALE PRICE LIST

RECEIVED
1957

J. A. Peterson Jones

3132 McHENRY AVE., WESTWOOD

CINCINNATI 11, OHIO

PHONE MONTANA 1-2521

To:-

Librarian

U. S. Department of Agriculture

Washington 25, D. C.

BULK RATE
U. S. POSTAGE
PAID
CINCINNATI, OHIO
PERMIT No. 8208