

62

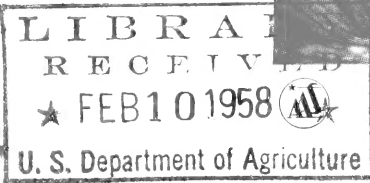

Quality Garden Seeds

for
1958



NEW PETUNIA, MAYTIME
(All-America Winner, for 1958)
Pkt. 35c. (See page 2)

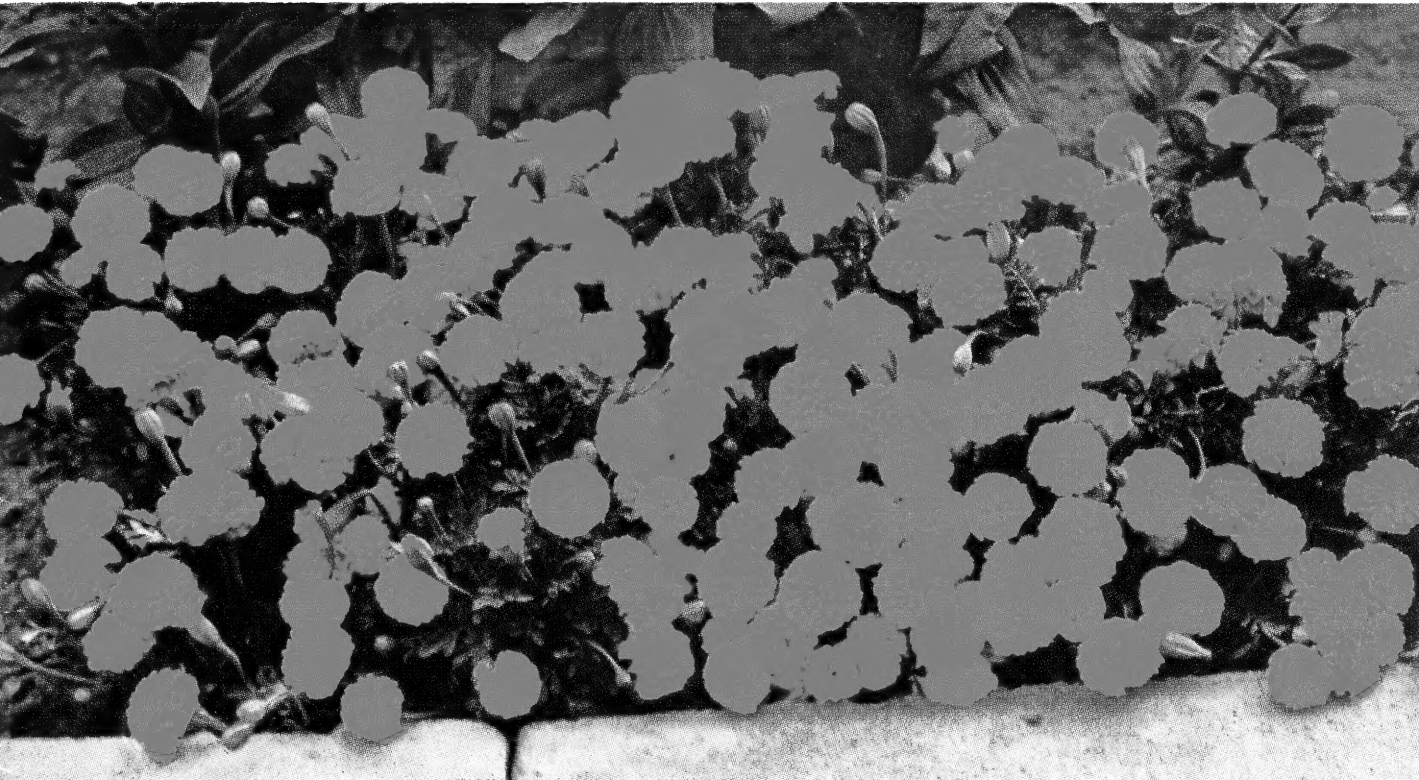

NEW DWARF MARIGOLD, PETITE (All-America Winner for 1958)
Pkt. 35c. (See page 2 for description)

The Chas. C. Hart Seed Co.
WETHERSFIELD 9, CONN.



NEW! PETUNIA, BLUE LUSTRE
Pkt. 50c. (See page 2)

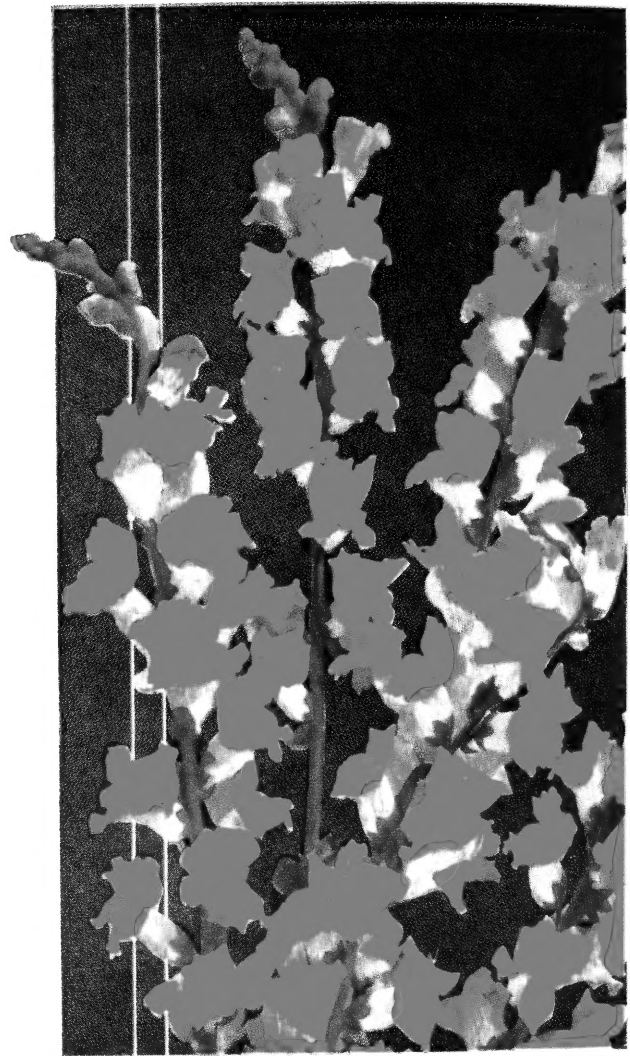

SNAPDRAGON, MAGIC WAND
Pkt. 50c. (See page 2)



ZINNIA, PRIDE OF DIEDRIN
Pkt. 50c. (See page 3)



PETUNIA, PEACH SATIN
Pkt. 50c. (See Page 2)

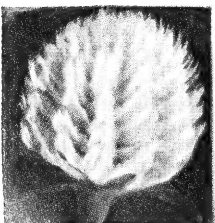

GOMPHRENA, CISSY
Pkt. 50c. (See page 2)

See Directions for Ordering on Reverse Side

ORDER SHEET
THE CHAS. C. HART SEED CO.
 WETHERSFIELD 9, CONN.

Please do not write
in this space

M. O.....		
E. O.....		
Coin.....		
Check.....		
Currency.....		
Stamps.....		

Date..... Remittance Inclosed

SEND BY { Parcel Post
 Express
 Freight

**We Prepay All
 Transportation Charges
 Except as Noted**

Name.....

Street or R. F. D.....

Post Office..... State.....

Express or Freight Office.....

Date.....
 Filled.....
 Checked.....
 Shipped.....

All goods are sold under the general conditions stated in front of our catalog; we guarantee safe arrival of your order. We prepay all transportation charges, except as noted

Checkers Column	Quantity	VARIETY WANTED	Price	
			Dollars	Cents
AMOUNT CARRIED OVER				

May we substitute similar varieties if necessary? Yes No

Checkers Column	Quantity	VARIETY WANTED	Price	
			Dollars	Cents
		TOTAL		

DIRECTIONS FOR ORDERING

PLEASE USE THIS ORDER SHEET—It will be of great help to us in filling your order quickly and correctly. Be sure to fill in your full name and address. If your order is to come by freight or express, please write in your freight or express station if different from your Post Office.

PLEASE KEEP A COPY OF YOUR ORDER—Many customers complain they have received goods they have not ordered at all. At any rate, it is always wise to check over your order. If we have made a mistake (we sometimes do), we want to rectify it immediately.

HOW TO SEND MONEY—Remittances may safely be made by Post Office or Express Order, Bank Draft, Check or Registered Letter. We will accept stamps for sums less than one dollar. If bills are sent, always register the letter.

WE GUARANTEE THE SAFE ARRIVAL OF ALL ORDERS—There is no need to send insurance money. We will take care of that.

24-HOUR SERVICE—All orders are filled the same day as received, except in the case of seasonal goods which will be sent when the weather permits.

OUR GUARANTEE—We guarantee to the full amount of the purchase price, the purity and quality of all seeds you buy from this catalog. Should failure result from any fault of the seed, you can have your money back. However, this is the limit of our liability. Seeds are subject to so many climatic and soil conditions over which we have no control, that *The Chas. C. Hart Seed Co. warrants to the extent of the purchase price that seeds or bulbs sold are as described on the container, within recognized tolerances. Seller gives no other or further warranty, express or implied.*

SEEDS BY PARCEL POST—Packages weighing 70 lbs. can be sent into the first three zones and 50 lbs. may be sent anywhere in the country.

We Prepay All Transportation Charges Except as Noted

An Outstanding New Corn

Hybrid Sweet Corn, Top Cross Golden Pearl

This remarkably fine new Top Cross of our own introduction is P-39 (Purdue Bantam) crossed onto our popular Early Pearl. The result is a mixture of yellow and white kernels borne on a cob 6½ to 7 inches long, with 12 to 14 rows of the most succulent, delicious Corn you have ever tasted, about the maturity period of Golden Bantam. It inherits all of the excellent qualities of our Early Pearl with the added size, color variation and deeper kernel size of Purdue Bantam, and all of the vigor, strength and uniformity as well as the high production imparted to all Corns by hybridization. In case you do not like the idea of yellow and white kernels on the same cob, let us assure you that this does not detract from its pleasing appearance on the table, but in fact enhances it. The glistening white of the Early Pearl and the rich yellow of the Purdue Bantam makes an attractive appearance. We know you will be more than pleased to have the additional size and yield of this new Top Cross by comparison with the smaller size and production of our Early Pearl. Do not fail to include at least a packet of this for trial in your garden.

Pkt. 45c; ½lb. 95c; lb. \$1.70

Dear Friends:

We are pleased to present our descriptive Seed Catalog for 1958 and look forward with pleasure to the receipt of your orders. We trust that you may enjoy a bountiful harvest of vegetables and a gorgeous display of flowers.

May we thank our many customers throughout the country for the grand letters which you have written us. We take pride in your success with our seed.

Let us sow well—that we may eat well and enjoy beauty.

HART'S SEEDS

PLANT WITH CONFIDENCE AND HARVEST WITH PRIDE

HART'S Quality Garden Seeds

are also available in a wide assortment of popular varieties at your neighborhood store.

For ALL-AMERICA SELECTIONS, new varieties and seeds not in dealer's stock, order direct from this catalog, or ask your dealer to order for you.

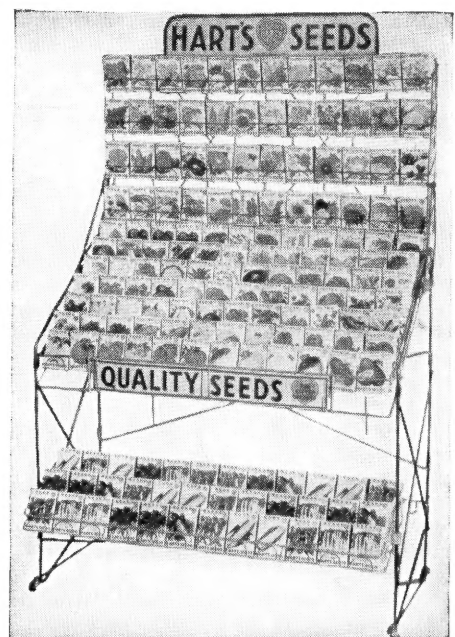

Outstanding Flower Seeds for 1958

All-America Flower Selections for 1958

MARIGOLD, Petite

Bronze Medal Winner in a new class of extra-dwarf double French Marigolds. Especially bred to remain dwarf; produces an abundance of very early blooms that continue over a long period. Grows 6 inches tall and 10 inches wide, with flowers in great profusion, often 50 blooms per plant. Ideal for edging. Flowers cover the plant until no foliage is visible. Petite Orange, Petite Gold and Petite Harmony, a beautiful contrasting bicolor. Petite Yellow, of the same type, was not ready for entry in All-America Selection trials, but seed is now available. Mixed or separate. Each, pkt. 35c.

PETUNIA, Maytime

An F₁ Hybrid Grandiflora in an enchanting shade of clear light salmon-pink, with slightly deeper veining. Large flowers, 3½ to 4 inches across, on a spreading plant, 12 inches high and 24 to 28 inches in width. Free flowering, ideal for pots and bedding. An exquisite new color in Petunias. Pkt. 35c.

ASTER, Orchid Beauty

A unique rosy orchid flower in the American Beauty class. A distinctive color of unusual brilliance. Pkt. 50c.

CARNATION, Dwarf Grenadin

Four new colors. Planted as a biennial, they will bloom profusely in early spring. Dwarf, compact habit. Salmon-Rose, Rose, White and Copper-Red. Each, pkt. 50c.

COSMOS, Mandarin

The first very double variety in this family and the first Cosmos plant with really good foliage. The 40 to 50-petaled flowers measure 2 inches across, with the clean strong orange color of Orange Flare, and are borne freely on multiple-branched stems. Plants grow 3 to 4 feet tall, with dense foliage that remains green and thick. Mandarin promises to revitalize the Cosmos family. Pkt. 50c.

GOMPHRENA, Cissy

A dwarf variety, 6 inches tall, with neat globe-shaped plants and clear pure white blooms. For edging or border, since plants stay dwarf and compact. Will stand any amount of hot weather and bloom over an extremely long period. Easily grown. Can also be cut for winter bouquets. Pkt. 50c.

LOBELIA, Rosamond

Deep carmine-red with a white eye—an unusual color. A gorgeous flower. Pkt. 50c.

MARIGOLD, Pygmy

A Dwarf French type—a delightful blend of most attractive hues of the Pygmy type. Pkt. 50c.

MARIGOLD, Fluffy Africans

Large fluffy Chrysanthemum type. Flowers fully 3½ inches across, borne in profusion on strong stems above the foliage from early summer until frost. In three colors: Yellow Fluffy, bright yellow; Golden Fluffy, golden yellow; and Orange Fluffy, deep orange. Separate or mixed. Each, pkt. 50c.

PETUNIA, Alpha

Seven new F₁ Multiflora Petunias. All flower profusely and are uniform in habit and number of blossoms.

Alpha White; Alpha Blue, a light mild blue; Alpha Purple, deep royal purple; Alpha Crimson, dark velvety crimson; Alpha Rose, soft glowing rose color; Alpha Salmon, soft rich salmon; and Alpha Red, bright flaming red. Each, pkt. 50c.

PETUNIA, Blue Lustre

This Petunia displays an attractive series of blue shades during the life of the bloom. Flowers quickly and remains in bloom throughout the entire season. Plants are a foot tall and spread to a width of 2 feet. Pkt. 50c.

PETUNIA, Bonanza

A dwarf compact mixture of F₂ Hybrid Multiflora Petunias. Quite large flowers borne in profusion over a long season. Exceptionally brilliant. Pkt. 50c.

PETUNIA, Chaos

Another new F₂ Hybrid Multiflora mixture in the complete Petunia color range, including crimson. Compact and free flowering. Pkt. 50c.

PETUNIA, Sky Chief

An open-pollinated variety. A compact plant with large flowers of clear pale blue. Color stands up well under warm conditions. A welcome addition to the range of Nana Compacta Petunias. Pkt. 50c.

PETUNIA, Peach Satin

Salmon-pink color with unmatched satiny sheen. The newly opened flower is almost coral in tone, but as petals expand the color softens to match the rare stone, celestial opal. Two inches taller than Red Satin. Pkt. 50c.

PETUNIA, Pink Satin

F₁ Hybrid Multiflora. Plant is globe shaped, dwarf and compact. Brilliant rose-pink, with a small white area deep in the throat of the bloom. A solid mass of flowers—you can scarcely see the foliage when they have reached their peak. Pkt. 50c.

SNAPDRAGON, Magic Wand

A tall erect Snapdragon, light yellow in color. Excellent for cutting and garden decoration. Pkt. 50c.

SNAPDRAGON, Panorama Mixed

F₂ Hybrid. Large individual florets, closely spaced on giant spikes. Plants tall, vigorous and self-branching. Pinching is recommended when plant is about 4 inches in height. Withstands hot weather. Beautiful range of colors. Pkt. 50c.

Outstanding Flower Seeds for 1958, continued

SWEET PEAS, Dwarf Pygmy

An early-flowering Multiflora strain. Can be used as ground cover or border. Will grow in bush form or may be trained on supports where it will grow 4 to 5 feet. Stems 12 to 14 inches long, with six or more flowers per stem. Four-color mixture. Pkt. 50c; oz. \$1.50.

SWEET PEAS, Cupid Cuthbertson Mixed

Small, compact edging or bedding plant 6 to 8 inches high and 2 feet wide. Good-sized, fragrant blossoms on long stems. A blend of delicate lavender-blue and pink tints, with deep shades. Heat resistant. Has won both the English and Scottish National Sweet Pea Society trials. Pkt. 50c; oz. \$1.50.

SWEET PEAS

In five new colors, which come when others have ceased to flower. Giant, heat-resistant varieties.

Bashful. Soft clear pink, shading to creamy pink.

Fountain of Youth. Rich cream color.

Niagara. A clear, cool shade of light blue.

Santa Barbara. Rich, radiant, jewel-like deep rose.

Sweetheart. A lovely shade of cerise-pink on cream.

Mixed or separate, pkt. 50c; oz. \$1.50

SWEET PEAS, Cranberry Red

A fine new crimson early Multiflora. Six to seven blooms of good substance with nicely waved petals. Plant growth is healthy and vigorous. Pkt. 50c; oz. \$1.50.

SWEET WILLIAM, Wee Willie

A new and delightfully different strain of our annual Sweet William. Ultra dwarf in habit, an ideal edging plant. Flowers $\frac{3}{4}$ inch in diameter, zoned and edged in combinations of crimson, ruby, deep rose, pink and white. Flowers start very early, when the plant is only 2 inches high. Peak bloom is about seven to eight weeks after planting. Eventually reaches about 4 to 6 inches in height. Pkt. 50c.



Sweet Pea, Dwarf Pygmy. Pkt. 50c

ZINNIA, New Century

A Tetra mixture. Produces substantially larger flowers than any standard varieties. Plants uniform, 3 feet in height. Blossom colors have unique luminosity, which makes them seem to glow in late afternoon or when cut for arrangements. Pkt. 50c.

ZINNIA, Shades of Rose

A giant Tetraploid, 6-inch Zinnia with dahlia-flowered heads and some of the informal type. A 3-foot plant with lush, extra dark green foliage. Pkt. 50c.

ZINNIA, Rosie O'Grady

Giant hybrid $4\frac{1}{2}$ -inch flowers with deep rose center that shades toward soft rose on the outer petals, creating a bicolor effect. Petals curled and twisted. Pkt. 50c.

ZINNIA, Pride of Dieldrin

Of the giant Cactus-flowered type. Blooms 5 inches across, with outer petals golden orange and the heart of the flower a vivid scarlet flame. New and beautiful! Pkt. 50c.

All-America Vegetable Selections for 1958

BEANS, Pearlgreen

A Silver Medal award winner. A white-seeded Tendergreen type. Pods round, straight, green and firm. Resistant to common Bean mosaic. An excellent producer and erect grower, with pods held well off the ground. Pkt. 35c; $\frac{1}{2}$ lb. 50c; lb. 90c; 2 lbs. \$1.70.

BEANS, Choctaw Wax

A splendid new bright yellow wax Bean about 6 inches long, with oval pods. High yielding, mosaic resistant, drought and heat tolerant. Well adapted to home gardens. Pkt. 35c; $\frac{1}{2}$ lb. 55c; lb. 95c; 2 lbs. \$1.75.

BEET, Ruby Queen

A home-garden type with short tops about 10 inches tall. Early, globe shaped, with dark red skin and excellent interior color. Vigorous growth. Pkt. 35c; oz. 60c; $\frac{1}{4}$ lb. \$1.60; lb. \$5.00.

LETTUCE, Ruby

An unusual non-heading Salad Lettuce. A crisp, loose-leaf type, frilled and very fancy, of beautiful red. Pkt. 25c; oz. 90c.

MUSTARD, Green Wave

The longest lasting, slowest bolting, beautifully curled Mustard with rich dark green color. Will stand a week later than other strains before going to seed. Excellent appearance and quality. Pkt. 35c; oz. 55c; $\frac{1}{4}$ lb. \$1.40; lb. \$3.00.

All seed offered in our catalog will be of high germination and vitality. Your success is our gain.

VEGETABLE SEEDS

HART'S BEANS

We prepay all transportation charges

1 lb. of Beans will plant 150 feet, 90 lbs. an acre

CULTURE. Plant in rows 2½ feet apart, dropping seed 2 inches apart. Plant when ground is warm and make small plantings every two weeks to have fresh Beans right up until frost.

Green-Podded Beans

Listed in Order of Maturity

Black Valentine Stringless (Asgrow). Very early, of fine appearance and high quality. A semi-round, stringless variety, smooth and straight. A desirable market Bean. Pkt. 25c; ½lb. 40c; lb. 70c; 2 lbs. \$1.30; 15 lbs. \$6.00; 100 lbs. \$30.00.

Bountiful. The largest and heaviest yielding flat green Bean. Without question the finest stock of this favorite green-podded variety. Our many market gardeners will bear witness to the high quality of our type. Pkt. 25c; ½lb. 45c; lb. 75c; 2 lbs. \$1.40; 15 lbs. \$6.30; 100 lbs. \$29.00.

Greencrop. A bush snap Bean of the Bountiful type. Big, broad and long. An early new flat-pod for home-garden use. Pkt. 35c; ½lb. 50c; lb. 90c; 2 lbs. \$1.70.

Contender. A sensational oval Bean. Extra long, thick pods, meaty, slightly curved, smooth and with an attractive dark green color. An excellent yielder and of fine quality. Adaptable for home, market or shipping. Pkt. 25c; ½lb. 45c; lb. 75c; 2 lbs. \$1.40; 15 lbs. \$6.75; 100 lbs. \$29.00.

Landreth's Stringless. A splendid improvement on the old Burpee's Stringless, growing 2 inches longer than that type. A round Bean of really superior quality and flavor. Pkt. 25c; ½lb. 45c; lb. 75c; 2 lbs. \$1.40; 15 lbs. \$6.75; 100 lbs. \$36.00.

Tendergreen. The finest of the round-podded green Beans. Although still comparatively new, this handsome and early Bean has become one of the most popular on our list. The high yield and superior quality of its straight, round green pods will commend this to the critical gardener. Pkt. 25c; ½lb. 45c; lb. 75c; 2 lbs. \$1.40; 15 lbs. \$6.75; 100 lbs. \$32.00.

Topcrop. An astonishing yielder of high-quality Beans, resistant to common Bean mosaic. Round, 6-inch, stringless pods for home garden, market, canning, or freezing. Pkt. 25c; ½lb. 50c; lb. 90c; 2 lbs. \$1.70; 15 lbs. \$7.50; 100 lbs. \$32.00.

Wade. (A 1952 All-America Gold Medal Winner.) Very dark green in color. This Bean is straight, with slender round pods. A tall variety of fine flavor, for both garden and market. Pkt. 25c; ½lb. 45c; lb. 80c; 2 lbs. \$1.50; 15 lbs. \$7.00; 100 lbs. \$30.00.



Asparagus, Mary Washington

ARTICHOKE

1 oz. will produce 500 plants

CULTURE. Set in 3-foot rows, 2 feet apart in row.

Green Globe. A perennial, which produces flower buds the second year after sowing. Requires Winter protection. Pkt. 25c; oz. \$1.75; ¼lb. \$4.25; lb. \$12.50.

ASPARAGUS SEED

1 oz. of seed will sow 75 feet of row and produce about 250 plants

CULTURE. Asparagus seeds should be sown as early as possible in the Spring. When roots are one year old, they should be transplanted into permanent beds in rows about 4 feet apart, with root crowns 1½ feet apart in trenches 10 inches in depth.

Mary Washington. Rust resistant. The most widely used for home and market. Large, thick stalks, attractive green with purple tops. Tender and delicious. Pkt. 15c; oz. 35c; ¼lb. 90c; lb. \$3.00.

ASPARAGUS ROOTS

Mary Washington. 1 year old. To produce Asparagus from roots follow directions as outlined above when roots are raised from seed. 50 roots \$1.75; 100 roots \$2.75; 500 roots \$11.50; 1000 roots \$22.00.



Beans, Topcrop

Wax or Yellow-Podded Beans

Listed in Order of Maturity

Cherokee Wax. An outstanding light yellow Wax Bean, 6 inches long, oval, with no fiber or string. Matures in 50 days. Of exceptional quality and excellent for canning. Pkt. 25c; 1/2 lb. 45c; lb. 75c; 2 lbs. \$1.40; 15 lbs. \$6.25; 100 lbs. \$29.00.

Top Notch Golden Wax. An unexcelled new strain of this popular tasty flat Bean. Pkt. 25c; 1/2 lb. 45c; lb. 80c; 2 lbs. \$1.50; 15 lbs. \$7.50; 100 lbs. \$41.00.

Kinghorn Wax. 56 days. A highly productive variety of excellent quality. Similar to Round Pod Kidney Wax, but white seeded and has long, round pods of a creamy golden color. For a home garden, canning or freezing. Pkt. 25c; 1/2 lb. 50c; lb. 80c; 2 lbs. \$1.50; 15 lbs. \$8.00; 100 lbs. \$33.00.

Pencil Pod Black Wax. The finest round-podded Bean for home and market. Particular attention to stock seed keeps our strain of this favorite Bean at the peak of perfection. Its long, round, waxy pods are never marred by the "shorts" and "greens" common to inferior strains. Pkt. 25c; 1/2 lb. 45c; lb. 75c; 2 lbs. \$1.40; 15 lbs. \$6.75; 100 lbs. \$32.00.

Round Pod Kidney Wax. Long, round, clear yellow pods of exceptional flavor. Pkt. 25c; 1/2 lb. 45c; lb. 80c; 2 lbs. \$1.50; 15 lbs. \$7.50; 100 lbs. \$41.00.

Sure Crop Wax. Justly the most popular flat Wax Bean. Also known as Bountiful Wax, this superior yielding Bean occupies the same position among Wax Beans that Bountiful does in the green pods. Its enormous yields of long, straight, flat bright yellow pods spell extra profits. Pkt. 25c; 1/2 lb. 45c; lb. 75c; 2 lbs. \$1.40; 15 lbs. \$6.75; 100 lbs. \$29.00.

Field or Baking Beans

Listed in Order of Maturity

Yellow Eye	White Kidney
White Navy	Soldier (richest and meatiest)
White Marrow	Light Red Kidney

All varieties, Pkt. 25c; 1/2 lb. 40c; lb. 75c; 2 lbs. \$1.40; 15 lbs. \$6.25; 100 lbs. \$34.00

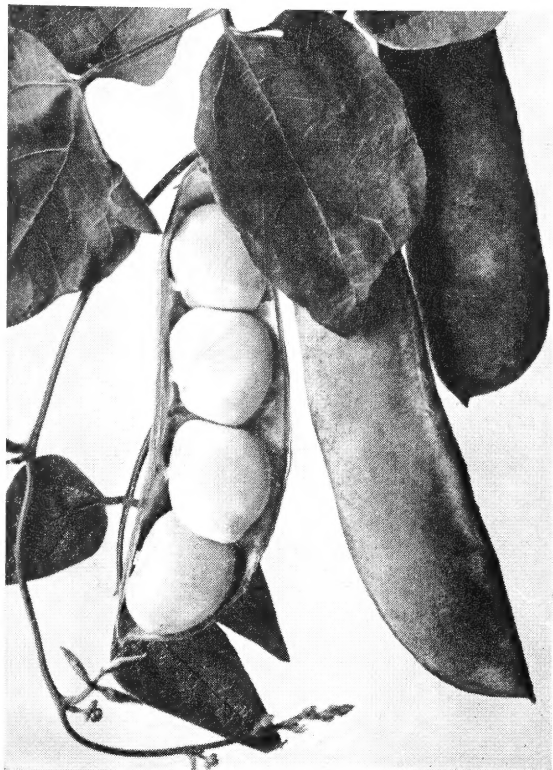

Lima Bean, Fordhook Bush

Edible Soy Beans

1 lb. will sow about 150 feet of row

CULTURE. Edible Soy Beans are now very popular because of their high vitamin content. They are high in protein and fat. Easiest Bean grown and may be eaten in its green state or dried. Can be roasted in much the same manner as nuts. Sow in rows 3 feet apart, dropping seed 2 inches apart.

Bansei. The best variety for our Northern section. Plants will grow about 2 feet high. Pkt. 25c; 1/2 lb. 40c; lb. 60c; 2 lbs. \$1.10; 15 lbs. \$4.50.

LIMA BEANS, Bush

Listed in Order of Maturity

Baby Fordhook. For those desiring a small Lima, this Bean is outstanding. A small plant with vigorous and branchy growth. Pods numerous, filled with 3 or 4 small plump seeds. Matures in 70 days. Pkt. 25c; 1/2 lb. 45c; lb. 70c; 2 lbs. \$1.30; 15 lbs. \$5.00; 100 lbs. \$30.00.

Burpee's Improved Bush. Larger pods and Beans. One more Bean per pod than in the old variety. A trifle deeper green in color. Pkt. 25c; 1/2 lb. 45c; lb. 75c; 2 lbs. \$1.40; 15 lbs. \$6.50; 100 lbs. \$38.00.

Henderson Bush or Baby Lima. Extremely early and prolific. Delightful quality; dependable bearer. A Bean sure to ripen. Pkt. 25c; 1/2 lb. 35c; lb. 65c; 2 lbs. \$1.25; 15 lbs. \$5.50; 100 lbs. \$33.00.

Fordhook 242. An improved Fordhook of excellent quality. (*All-Time All-America Winner.*) Pkt. 25c; 1/2 lb. 45c; lb. 70c; 2 lbs. \$1.35; 15 lbs. \$6.45; 100 lbs. \$32.00.

Fordhook Bush. Our strain is justly the most popular on the large Long Island and South Jersey markets because of its high vitality and freedom from splitting. Fordhooks are one of our biggest specialties. Pkt. 25c; 1/2 lb. 45c; lb. 75c; 2 lbs. \$1.40; 15 lbs. \$6.50; 100 lbs. \$32.00.

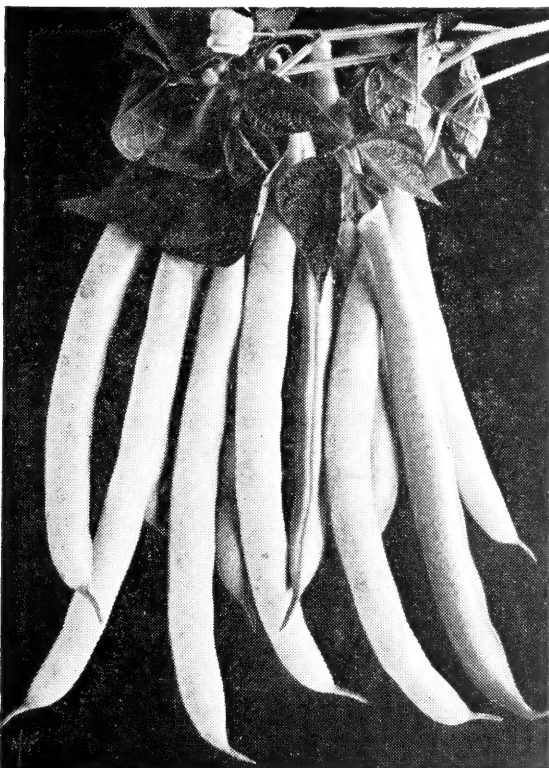

Beans, Sure Crop Wax

LIMA BEANS, Pole

1 lb. of seed will plant about 100 hills

CULTURE. Support vines with poles at least 7 feet in length, sunk approximately 2 feet in ground and spaced 3 to 4 feet apart each way. Plant 6 seeds around each pole and later thin to the 3 strongest plants.

King of the Garden. Early and productive. A favorite in home and market gardens. Pkt. 25c; $\frac{1}{2}$ lb. 45c; lb. 80c; 2 lbs. \$1.50; 15 lbs. \$7.50.

SHELL BEANS, Bush

1 lb. will sow 150 feet of row

Listed in Order of Maturity

Long Pod Dwarf Horticultural. A new type of that old favorite Cranberry or Shell Bean. A long-pod Dwarf Horticultural, highly colored, large seeded and of high quality. Vines without runners. Pkt. 25c; $\frac{1}{2}$ lb. 45c; lb. 80c; 2 lbs. \$1.55; 15 lbs. \$8.00; 100 lbs. \$44.00.

French Horticultural. Our superior strain of this splendid Bean is still tops, with its handsome 7-inch pods liberally splashed with carmine. This Bean originated in New England. We secured our strain from the originator and continued to grow it in New England under our constant supervision. No wonder it brings better prices on the market. Pkt. 25c; $\frac{1}{2}$ lb. 50c; lb. 90c; 2 lbs. \$1.70; 15 lbs. \$8.50; 100 lbs. \$45.00.

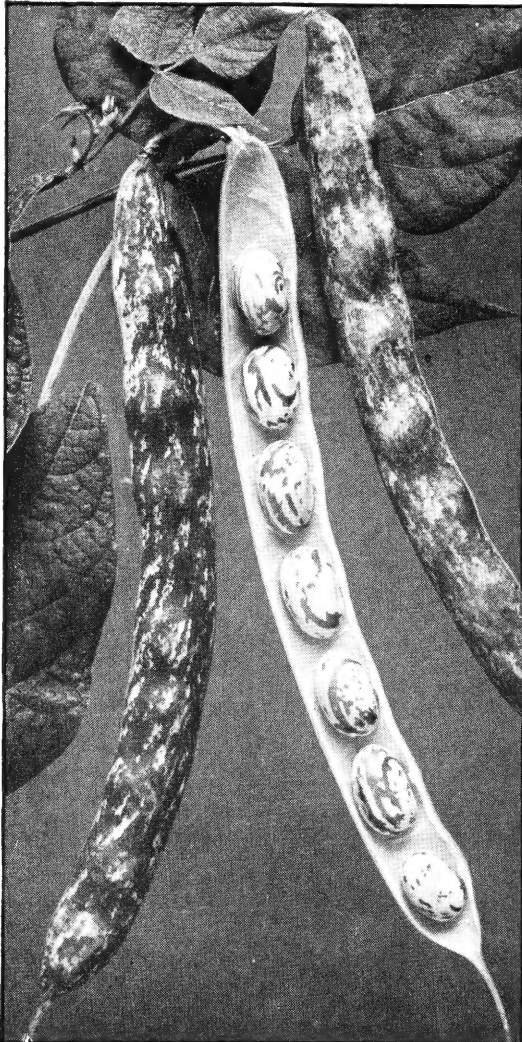

Bush Shell Beans, French Horticultural

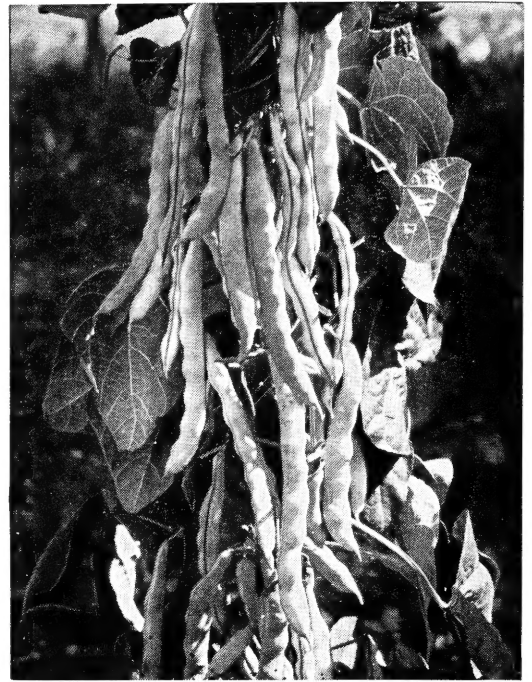

Pole Shell Beans, Kentucky Wonder

BUSH SHELL BEANS, continued

Broad Windsor or Long Podded Fava. Grown extensively by Italians as a green shell Bean; very hardy and should be planted as soon as ground can be worked. Pods 7 to 8 inches long, with 4 to 6 large Beans each. To be eaten as Lima Beans. Pkt. 25c; $\frac{1}{2}$ lb. 45c; lb. 75c; 2 lbs. \$1.40; 15 lbs. \$6.75; 100 lbs. \$34.00.

Vermont Cranberry or Old Fashioned. A favorite shell Bean in Northern New England which should be used elsewhere. The Beans and pods are the largest in any of the dwarf types. Pkt. 25c; $\frac{1}{2}$ lb. 50c; lb. 80c; 2 lbs. \$1.50; 15 lbs. \$7.50.

SHELL BEANS, Pole

1 lb. will sow 100 hills

CULTURE. Support vines with poles, as with Pole Limas.

Listed in Order of Maturity

Kentucky Wonder or Old Homestead. Enormously productive. About 10 days earlier than any other green-pod sort. Pods very long, light green, stringless; will hang in clusters. All in all, a splendid "snap" Bean. Pkt. 25c; $\frac{1}{2}$ lb. 45c; lb. 75c; 2 lbs. \$1.40; 15 lbs. \$6.50.

Kentucky Wonder Wax. Long, flat yellow pods of fine quality, similar to green Kentucky Wonder except in color. Pkt. 25c; $\frac{1}{2}$ lb. 60c; lb. 90c; 2 lbs. \$1.70; 15 lbs. \$8.00.

King Horticultural. A revelation if you have never tried it. Our strain of this remarkable but little-known Bean produces immense pods 8 to 9 inches long, beautifully splashed and colored with rich yellow and carmine and very similar in appearance to French Horticulturals. The handsome pods bring a premium on every market and even a few poles will more than repay the extra effort. Pkt. 25c; $\frac{1}{2}$ lb. 45c; lb. 80c; 2 lbs. \$1.40; 15 lbs. \$7.50.

Scarlet Runner. Prized for the beauty of its scarlet flowers and for its choice, edible flavor. Pkt. 25c; $\frac{1}{2}$ lb. 50c; lb. 80c; 2 lbs. \$1.50; 15 lbs. \$7.00.

All packets of Beans will contain 2½ ozs.
(a liberal quantity for the small garden).

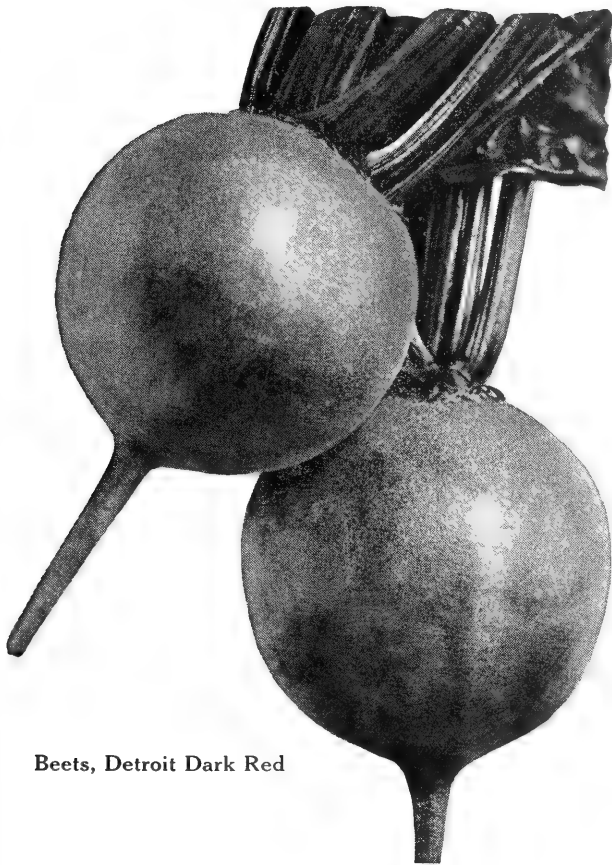

Beets, Detroit Dark Red

BEETS

1 oz. of seed will sow 50 feet of drill, 10 lbs. an acre in rows 14 inches apart. A few rows in the garden will supply fresh Beets throughout the season

CULTURE. Sow early in the Spring and later for a succession. Sow in July for use in the Fall. Sow in rows 14 to 18 inches apart; cover $\frac{1}{2}$ to 1 inch deep (the latter if ground is dry). Thin to 3 inches apart when plants are small. Thinnings may be used for Beet greens.

Crosby's Egyptian (Special Strain). Deep crimson color, small tops and slender taproots. Very early. Pkt. 15c; oz. 30c; $\frac{1}{4}$ lb. 60c; lb. \$1.25.

Detroit Dark Red. Very deep red in color, adaptable for both market and home-garden use. Desirable for bunching and canning. Beets are smooth and uniform. Pkt. 15c; oz. 30c; $\frac{1}{4}$ lb. 65c; lb. \$1.60.

Early Wonder. The finest available early bunching Beet. Our splendid selection of this desirable early variety is unsurpassed, and we confidently feel that no other strain offered can approach it for uniformity of size, shape and deep bright red color. Pkt. 15c; oz. 30c; $\frac{1}{4}$ lb. 60c; lb. \$1.25.

Long Seasons. This Beet is rightfully named Long Seasons. Remains tender and sweet all Summer, Fall and Winter. Unexcelled for quality, young or old. A deep red color, with large tops. A desirable home variety. Pkt. 25c; oz. 40c; $\frac{1}{4}$ lb. 80c; lb. \$2.50.

Perfected Detroit. A perfect globe-shaped strain of the old Detroit, growing slightly smaller but earlier, with small tops and fine taproots. The skin is deep red and the flesh is solid red without zoning or light-colored rings. A truly remarkable selection. Pkt. 25c; oz. 45c; $\frac{1}{4}$ lb. 85c; lb. \$2.05.

Mangel Beet,
Mammoth Long Red

Mangel Beet. For Stock Feeding

Plant 6 to 8 lbs. per acre. Sow seed in rows 2 $\frac{1}{2}$ feet apart

All Mangels, pkt. 15c; oz. 25c; $\frac{1}{4}$ lb. 55c; lb. 95c

Golden Tankard. Large oval yellow roots.

Improved White Sugar. Handsome white flesh, high in sugar content.

Mammoth Long Red. The most popular and one of the heaviest yielders.



Beets, Early Wonder

BRUSSELS SPROUTS

1 oz. will produce 2500 plants. Set out like Cabbage

CULTURE. Transplant 18 inches apart in rows that are about 3 feet apart.

Long Island Improved. Our special Long Island strain. Grown for us in the heart of the "Sprout" section on Long Island, this wonderful selection out-distances all others in its high percentage of hard sprouts. Pkt. 15c; oz. \$2.00; $\frac{1}{4}$ lb. \$3.50; lb. \$9.00.

BROCCOLI

1 oz. will produce about 2000 plants

CULTURE. Broccoli requires no special care. For early use sow indoors or in hotbeds and set plants at least 2 feet apart. Later sowings may be made outdoors.

De Cicco. A Cauliflower type of Broccoli maturing in 60 days. Plants medium tall, light green, producing a large number of side shoots. Very early and of excellent quality. Pkt. 25c; oz. 70c; $\frac{1}{4}$ lb. \$1.80; lb. \$6.00.

Di Rapa. Known also as Caledonia Turnip or Senaps, this variety is relished for its turnip-like leaves and small flower heads which are eaten as greens. Pkt. 15c; oz. 45c; $\frac{1}{4}$ lb. \$1.05; lb. \$3.00.

Early Green Calabrese or Italian Sprouting. Our surpassingly fine strain of this wonderful vegetable produces the desirable large, closely packed central heads and solid side shoots so highly prized. Pkt. 15c; oz. 65c; $\frac{1}{4}$ lb. \$1.60; lb. \$4.50.

Waltham 29. The best late Summer and Fall variety with large heads and thick stalks of even length. Fine for bunching and freezing. Pkt. 25c; oz. \$1.05; $\frac{1}{4}$ lb. \$3.00; lb. \$5.75.

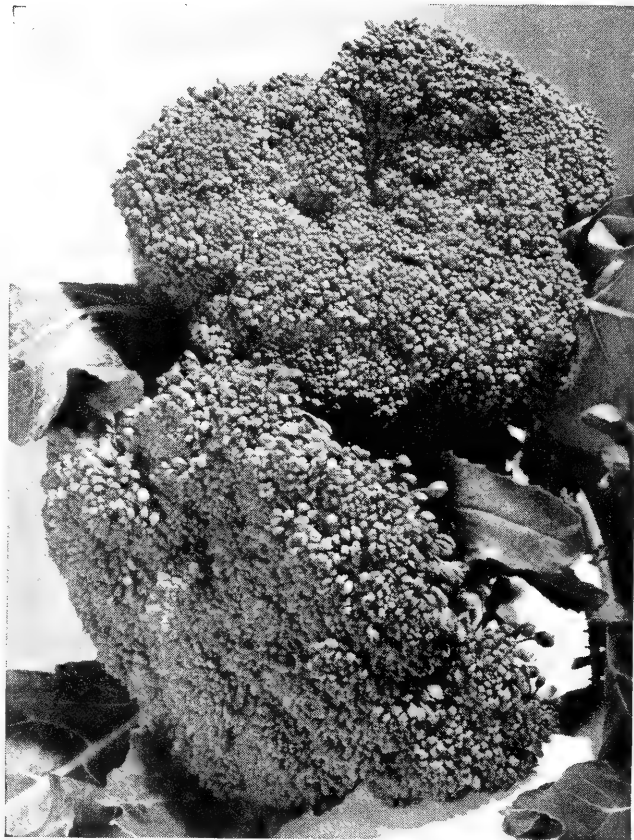

Broccoli, Early Green Calabrese



Brussels Sprouts, Long Island Improved

CABBAGE

1 oz. will produce from 1500 to 2000 plants, $\frac{1}{4}$ to $\frac{1}{2}$ lb. enough for an acre

CULTURE. For early plants sow seed in hotbed in February and March, or about six weeks before the ground is warm enough to plant. For medium early crops sow seed in open ground as soon as soil is in condition to work. For late crops plant around June 1.

Early Summer Varieties

Bonanza. One of the earliest Cabbages grown. Heads harden when very small and remain hard while Cabbage is growing. Will not bolt. Pkt. 25c; oz. \$1.30; $\frac{1}{4}$ lb. \$3.70; lb. \$6.00.

CABBAGE, Early Summer Varieties, continued

Copenhagen Market. A fine round-headed variety to follow Golden Acre and 3 to 4 pounds heavier than that sort. Our selection is very sure heading. Pkt. 15c; oz. 65c; $\frac{1}{4}$ lb. \$1.60; lb. \$5.00.

Early Jersey Wakefield. An extra early, heavy-yielding, pointed Cabbage of superlative quality. We offer an exceptionally fine strain. Pkt. 15c; oz. 65c; $\frac{1}{4}$ lb. \$1.60; lb. \$4.60.

Golden Acre (Original Strain). Universally considered the finest early Cabbage. Golden Acre reaches new heights in our splendid strain. Uniform in maturity, size and shape, it leaves little to be desired. We are proud of its universal acceptance. Pkt. 15c; oz. 85c; $\frac{1}{4}$ lb. \$2.10; lb. \$6.00.



Cabbage, Golden Acre

CABBAGE, Early Summer Varieties, continued

Green Acre. Similar in size, shape and maturity to Golden Acre but holds its green color much longer; hence of greater value to market gardeners. Pkt. 25c; oz. 65c; ¼lb. \$1.85; lb. \$4.00.

Marion Market. This variety is a yellows-resistant strain of Copenhagen Market Cabbage maturing about ten days later than the original Copenhagen, with firm heads, round and somewhat larger. Most dependable and popular with home and market gardeners. Pkt. 25c; oz. 80c; ¼lb. \$1.95; lb. \$5.60.

Savoy Chieftain. An extremely early, fine-flavored Savoy type. Flattened globe shape, with crumpled leaves. Outstanding quality. Pkt. 25c; oz. 85c; ¼lb. \$2.50; lb. \$7.50.

Fall and Winter Varieties

Danish Ballhead (Short Stem). We offer an excellent strain of this favorite main-crop variety. Pkt. 15c; oz. 85c; ¼lb. \$2.10; lb. \$6.00.

Penn State Ballhead. Our strain of this tremendous yielder is unexcelled. The round, solid, heavy heads will produce practically 100% and outyield any other variety of Cabbage in total tonnage to the acre. Pkt. 25c; oz. 90c; ¼lb. \$2.30; lb. \$6.60.

Premium Late Flat Dutch. Large, flat, deep heads. Much relished for kraut. Pkt. 15c; oz. 65c; ¼lb. \$1.60; lb. \$4.60.

Mammoth Red Rock. The largest and best Fall or early Winter shipping and storing variety. Pkt. 15c; oz. 85c; ¼lb. \$2.10; lb. \$6.00.

Chinese Cabbage

1 oz. will sow 300 feet of drill

CULTURE. Sow middle of July in rows 2½ feet apart and thin to 18 inches in row.

Chihili. Very popular, being the earliest and surest heading. Produces long, solid white heads of the best quality. Pkt. 15c; oz. 45c; ¼lb. \$1.05; lb. \$3.00.

Wong Bok. Its broad heads are rather short, tightly folded and well blanched. Pkt. 15c; oz. 35c; ¼lb. \$1.10; lb. \$2.75.

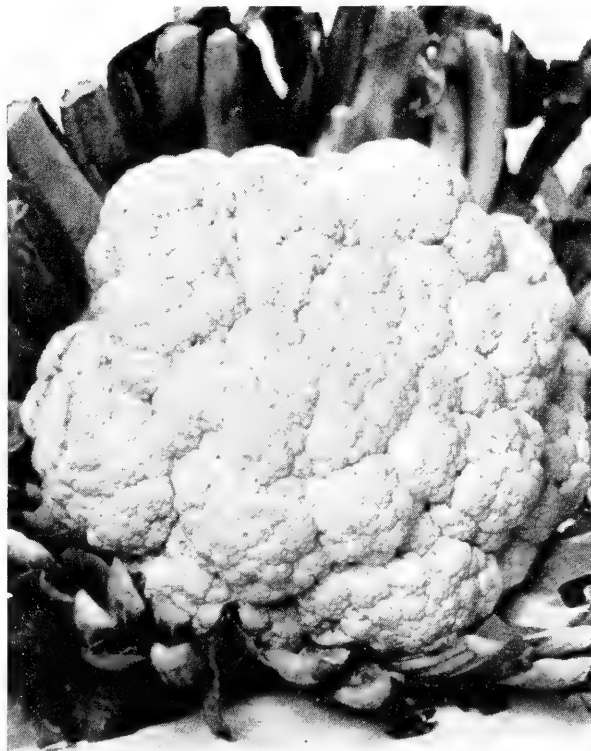

Cauliflower, Super-Snowball

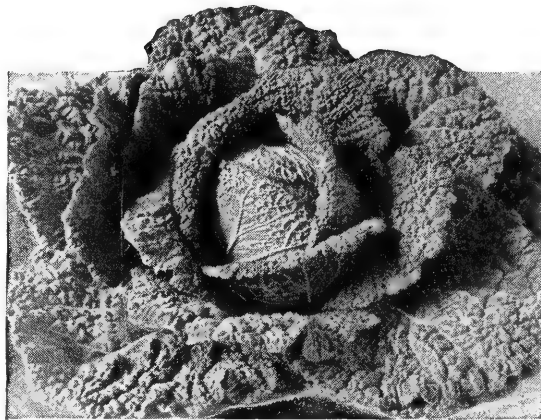

Cabbage, Savoy Chieftain

CARDOON

Long Smooth Solid. Grown like celery and served like asparagus. Pkt. 15c; oz. \$1.00; ¼lb. \$3.00.

CAULIFLOWER

1 oz. will produce 1500 to 2000 plants

CULTURE. For early heads start indoors in February; the main or Fall crops may be sown in June and transplanted in July. Allow ample room for development and fertilize heavily.

Early Snowball (Perfected). Still the best main-crop variety with large, attractive heads of uniform size.

This is the same strain we have offered so successfully for many years. Pkt. 25c; ¼oz. \$1.10; ½oz. \$1.80; oz. \$3.25; ¼lb. \$10.25; lb. \$35.50.

New Early Purple Head. A Cauliflower with delightful flavor, superior to any other variety. More delectable than Brussels sprouts or broccoli, which it resembles when cooked. A deep purple in color. Tying is not required. Should be set during June. Good for home and market. Pkt. 25c; ¼oz. 90c; ½oz. \$1.60; oz. \$3.00; ¼lb. \$10.00.

Super-Snowball. Pedigreed stock of this extremely early variety grown from a European gardener's strain. It has a deeper curd of better weight than any other strain we have seen, and the entire crop heads evenly and uniformly. Why take chances with inferior strains when your total cost per acre is so little more with this Super strain? Pkt. 25c; ¼oz. \$1.15; ½oz. \$2.20; oz. \$3.75; ¼lb. \$11.25; lb. \$38.50.

Snowdrift. Very early, large white heads with tight curd. In season with Early Snowball. Pkt. 25c; ¼oz. \$1.05; ½oz. \$1.80; oz. \$3.00; ¼lb. \$10.00; lb. \$35.00.



Chinese Cabbage, Chihili

CELERY

1 oz. of seed will produce 5000 plants

CULTURE. Celery for early use should be sown indoors during February or March, and for Fall use sow seeds outdoors as early as the ground can be worked so that plants may be set in July. It requires rich, well-manured soil and plenty of moisture. Soil, boards or Celery paper may be used to blanch the stalks.

Celeriac or Knob Celery. Large, bulbous, edible roots of high quality. Pkt. 25c; ½oz. 70c; oz. \$1.05; ¼lb. \$3.00; lb. \$9.25.

Easy Blanching (Newark Market). Leaves green and stalks pure white when blanched. Of excellent quality. Pkt. 25c; ½oz. 75c; oz. \$1.00; ¼lb. \$3.25; lb. \$10.25.

Giant Pascal. Large, solid green stalks which quickly blanch to a pure white. Our type is unusually free from "softs" and "strings." Pkt. 15c; ½oz. 85c; oz. \$1.40; ¼lb. \$4.00; lb. \$12.00.

Golden Self Blanching (Old Type). Popular for late crops. Large, heavy hearts. Pkt. 25c; ½oz. 90c; oz. \$1.45; ¼lb. \$4.00; lb. \$12.50.

Summer Pascal. A compact green type, partially resistant to blight. A long solid crisp Celery of outstanding table quality. Pkt. 25c; ½oz. 95c; oz. \$1.55; ¼lb. \$4.35; lb. \$15.00.

Utah or Salt Lake. Best of the green types. Extremely crisp, thick stalks of high quality, which blanch very quickly, with a smaller number of "softs" than in any other green Celery. Pkt. 25c; ½oz. 70c; oz. \$1.10; ¼lb. \$3.60; lb. \$12.25.

Wonderful or Golden Plume. Still the finest yellow Celery. Our proved stock produces very large stalks with thick heavy hearts and an absolute minimum of "softs" and "greens." The germination is strong and vigorous, and no matter what you pay for Celery you cannot secure a larger number of stalks than from this tried and tested seed. Pkt. 25c; ½oz. \$1.00; oz. \$1.60; ¼lb. \$4.35; lb. \$13.60.

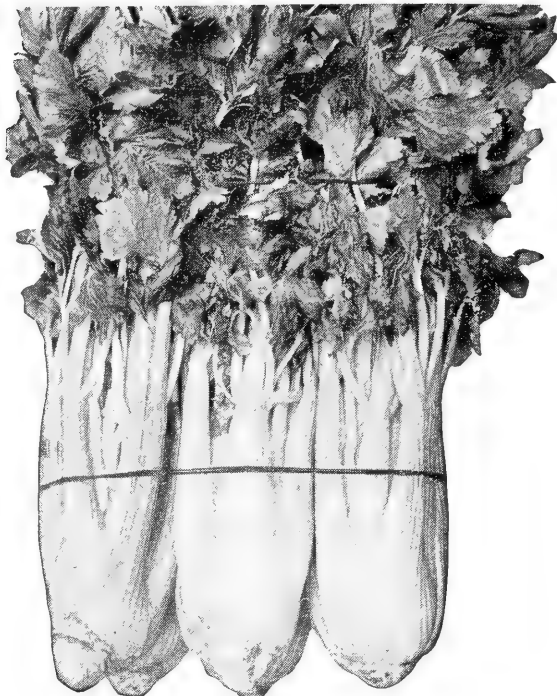

Celery, Wonderful or Golden Plume

COLLARDS

Georgia Green. Plant 30 to 36 inches tall, with upright, large, blue-green crumpled leaves. Pkt. 15c; oz. 30c; ¼lb. 55c; lb. \$1.60.

CORN SALAD

Large Leaved. A large leaf with delightful flavor. Widely used in salads. Pkt. 25c; oz. 70c; ¼lb. \$1.75.



A Field of Our Topcrop Beans Growing in Our Production Area in Idaho

CARROT

1 oz. of seed will sow 150 feet of drill, 3 to 4 lbs. an acre

CULTURE. Sow seeds in drills 12 to 15 inches apart and thin from 3 to 4 inches. For early crop, sow as soon as ground can be worked; in June and July for later crops; in early August for Fall crops.

Chantenay Red Cored. The coreless Carrot which has displaced the old type Chantenay, being smoother, more uniform and more attractive. Pkt. 25c; oz. 55c; ¼lb. 80c; lb. \$2.00.

Danvers Half Long. The old dependable main-crop Carrot with roots 7 to 8 inches long, tapering to a blunt end. Pkt. 15c; oz. 35c; ¼lb. 70c; lb. \$2.40.

Hutchinson. Our strain of this popular New England variety needs no introduction. The long, cylindrical roots will grow 12 to 15 inches long and are a beautiful deep orange in color, shading to light green on the shoulders. No Carrot known produces a greater yield than Hutchinson. Our super strain costs more and is worth it. Pkt. 25c; oz. 45c; ¼lb. 90c; lb. \$2.35.

Imperator. The finest for bunching, and of outstanding quality. (*All-Time All-America Winner.*) Pkt. 25c; oz. 65c; ¼lb. \$1.10; lb. \$2.50.

Imperida. A new bunching Carrot of bright color. Roots 8 inches long, cylindrical and smooth, with small strong taps. Pkt. 25c; oz. 45c; ¼lb. \$1.05; lb. \$3.00.

Improved Long Orange. Fine for stock as well as table; will mature roots a foot in length. Pkt. 15c; oz. 40c; ¼lb. 75c; lb. \$2.50.

Gold Pak. (*The only All-America Vegetable Winner for 1956.*) Gold Pak is a beautiful Carrot of rich orange color, long and slender and of excellent quality. The ideal home-garden variety and the most refined of bunching Carrots for market. Pkt. 25c; oz. 60c; ¼lb. \$1.75; lb. \$4.15.

Scarlet Nantes (Coreless). Beautiful cylindrical Carrot with blunt ends and entirely coreless. Housewives prefer it for slicing and dicing, and its attractive appearance sells it readily. Pkt. 15c; oz. 40c; ¼lb. \$1.00; lb. \$2.50.

Touchon. The "cream" of Carrots. Matures in 70 days and excels throughout the entire season, from time plants are thinned out until full grown in flavor, tenderness and yield. A bright orange in color, with practically no core; slender in shape. A Carrot you will enjoy. Pkt. 25c; oz. 70c; ¼lb. \$1.10; lb. \$2.75.

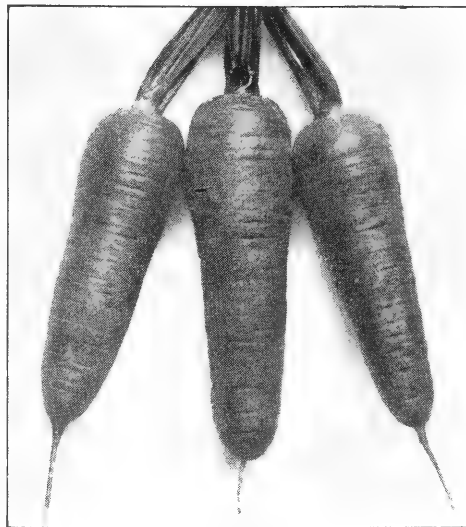

Carrot, Chantenay Red Cored

CHICORY

Catalogna (Italian Dandelion). Used for early greens, as the leaves are very tender. Pkt. 15c; oz. 70c; ¼lb. \$1.75; lb. \$4.00.

French Endive (Witloof Chicory). Popular Fall and Winter salad plant. May be transplanted to dark cellar for Winter use. Pkt. 15c; oz. 65c; ¼lb. \$1.60; lb. \$4.25.

CRESS

Upland (Curled). Sow thickly in drills about 1 foot apart early in the Spring. May be planted at intervals of two weeks up to August 1. Pkt. 25c; oz. 60c; ¼lb. \$1.75; lb. \$4.60.

Water. A true Water Cress, excellent for salads. Pkt. 40c; oz. \$2.00; ¼lb. \$4.60.

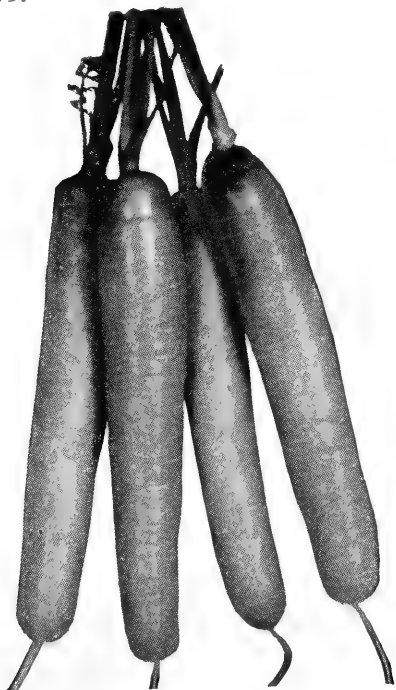

Carrot, Scarlet Nantes

Now!
CUT GREEN CORN

5 TIMES AS FAST AT ONE-FOURTH THE LABOR

No Mess
No Spatter

Patented

\$2.00

Five easy strokes with Lee's Corn Cutter and Creamer finishes an ear of green Corn (roasting ear) in less than ten seconds. This amazing new invention enables you to have whole-grain or cream-style, fresher, better canned corn . . . less spoilage, too.

Removes only tender portion, leaving the tough husks on the cob. Cuts, shreds, and scrapes in one operation . . . fits all size ears.

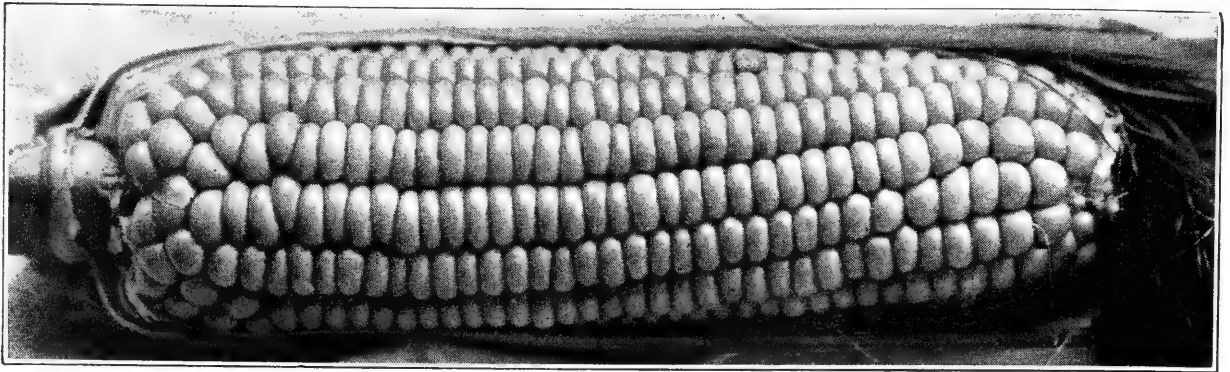

Sweet Corn, Golden Sunshine

SWEET CORN

We prepay all transportation charges

1 lb. will plant about 250 hills; 12½ lbs. an acre if sown by hand; 15 lbs. an acre by machine

CULTURE. Plant about May 15 and in succession every two weeks until the middle of July, thus having a continuous crop all season. Plant DWARF varieties 3 feet apart each way, a few inches farther for TALLER varieties. Drop 5 to 6 kernels per hill; thin to 4 plants for best results.

Yellow Varieties

Listed in Order of Maturity

Golden Early Midget. A delicious Corn, decidedly a midget, with a plant about 30 inches high and an ear 4 inches long, but with two to five ears on a single stalk. This variety is not a novelty, but a worthwhile Corn especially for a small garden. Pkt. 30c; ½lb. 60c; lb. 95c.

Golden Sunshine. Good for market as well as the home garden. For several years we have selected Golden Sunshine for earliness and size and can offer today a Corn nearly as early as Golden Market, a trifle longer but slimmer, possessing the delicious flavor of Golden Bantam. Pkt. 25c; ½lb. 45c; lb. 60c; 2 lbs. \$1.10; 15 lbs. \$6.00; 100 lbs. \$32.00.

Golden Bantam. Extra early, extra heavy-yielding and extra sweet. Eight rows of large, plump, golden yellow kernels, bursting with sweetness. The very appearance of our Golden Bantam is irresistible. There is no heavier yielding, earlier or more attractive Bantam than this—the yardstick of quality. Pkt. 25c; ½lb. 40c; lb. 70c; 2 lbs. \$1.30; 15 lbs. \$5.75; 100 lbs. \$30.00.

White Varieties

Listed in Order of Maturity

Early Pearl. We urge our friends to plant Early Pearl. You will be pleased beyond question. (See page 4 of insert.) Pkt. 30c; ½lb. 60c; lb. \$1.00; 2 lbs. \$1.80; 15 lbs. \$9.25.

Country Gentleman. High quality, late Corn with irregular row formation. Often called Shoe-peg. Pkt. 25c; ½lb. 40c; lb. 70c; 2 lbs. \$1.30; 15 lbs. \$6.50; 100 lbs. \$33.00.

Stowell's Evergreen (Selected). An old favorite and still one of the sweetest. Pkt. 25c; ½lb. 40c; lb. 70c; 2 lbs. \$1.30; 15 lbs. \$5.75; 100 lbs. \$30.00.

Black Variety

Black Mexican. Many people prefer the blackish blue kernels. Pkt. 25c; ½lb. 40c; lb. 60c; 2 lbs. \$1.00; 15 lbs. \$5.25; 100 lbs. \$32.00.



Sweet Corn, Golden Early Midget

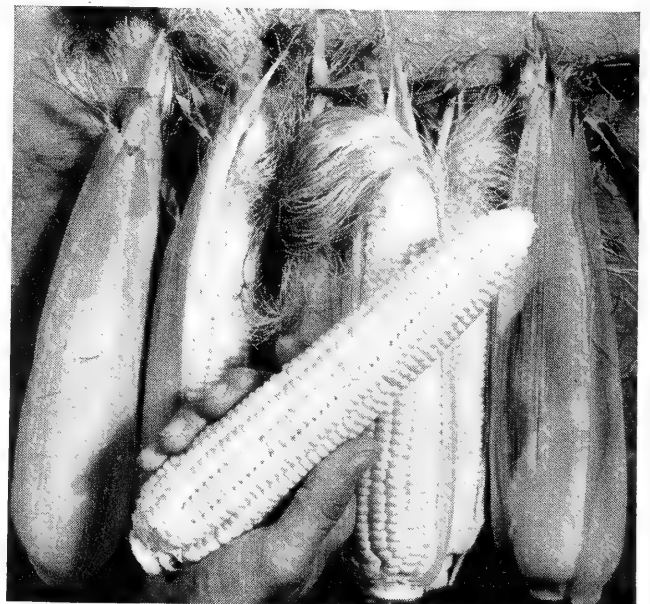

Hybrid Sweet Corn, Iochief

HYBRID CROSSED CORN

Listed in Order of Maturity

Golden Beauty. (New.) (*All-America Silver Medal for 1955.*) Developed by Dr. W. H. Lockman of the University of Massachusetts. An outstanding, extremely early, wilt-resistant hybrid. Ears are fairly slender, of high quality and very attractive. One of the best for market and garden. Pkt. 25c; $\frac{1}{2}$ lb. 55c; lb. 95c; 2 lbs. \$1.85; 15 lbs. \$9.00; 100 lbs. \$41.00.

Spancross (C4 x 13). An extra early hybrid, with a medium-sized ear of good quality. It is highly resistant to bacteria wilt and is somewhat cold resistant. The plant is short and stocky, with ears set low, and is remarkably uniform in time of maturity, producing most of its crop before Golden Early Market makes its first ears. Ears about $6\frac{1}{2}$ inches long, 10 to 12 rowed, slightly slimmer and longer than Golden Market. 71 days. Pkt. 25c; $\frac{1}{2}$ lb. 45c; lb. 80c; 2 lbs. \$1.55; 15 lbs. \$7.80; 100 lbs. \$45.00.

Marcross (13 x 6 or 5 x 13). Matures 3 to 4 days later than Spancross, is about 1 inch longer, heavier and larger, with 12 to 14 rows. It is also cold and wilt resistant and very uniform in all plant and ear characteristics. It has been thoroughly tested in all Northeastern States and is well adapted as far South as New Jersey and in certain parts of the Corn Belt. 74 days. Pkt. 25c; $\frac{1}{2}$ lb. 45c; lb. 80c; 2 lbs. \$1.55; 15 lbs. \$7.95; 100 lbs. \$45.00.

Carmelcross (P39 x C13). Matures 8 to 10 days after Marcross or about 4 days earlier than Whipple Yellow. Its quality is much higher than Whipple's and it will do well in all sections where Golden Cross is adaptable. Ear length $7\frac{1}{2}$ inches, 12 to 14 rows, very heavy. 79 days. Pkt. 25c; $\frac{1}{2}$ lb. 45c; lb. 80c; 2 lbs. \$1.55; 15 lbs. \$7.95; 100 lbs. \$37.00.

Golden Harvest. A strain of Golden Cross Bantam, with excellent sweetness and flavor. Bright yellow color; 12-rowed ears of finest type, well filled at the tips. Desirable for home garden, canning and freezing. Pkt. 25c; $\frac{1}{2}$ lb. 55c; lb. 90c; 2 lbs. \$1.70; 15 lbs. \$7.75; 100 lbs. \$49.00.

Hoosier Gold. Ripens between Carmelcross and Golden Cross Bantam. Ears long and cylindrical, large but slender. Deep yellow kernels, sweet and of finest flavor. For home use, canning and freezing. 77 days. Pkt. 25c; $\frac{1}{2}$ lb. 55c; lb. 90c; 2 lbs. \$1.70; 15 lbs. \$7.75; 100 lbs. \$42.00.

Lincoln (23 x 39). Long, thick, heavy ears of very superior table quality. This fine Corn won the 1941 All-America award. 82 days. Pkt. 25c; $\frac{1}{2}$ lb. 45c; lb. 80c; 2 lbs. \$1.55; 15 lbs. \$7.95; 100 lbs. \$44.00.

Golden Cross Bantam. First and still most popular of hybrid Corns, although late in maturity. Its long slender ears of surpassing flavor and its extreme uniformity and high yields make it the standard of hybrids. 85 days. Pkt. 25c; $\frac{1}{2}$ lb. 40c; lb. 70c; 2 lbs. \$1.30; 15 lbs. \$6.25; 100 lbs. \$39.00.

Iochief. A 10-inch ear with 16 to 18 rows of exceptionally deep, golden grains. Somewhat resistant to heat and drought. Has excellent flavor and tenderness; is a very heavy yielder. For home-garden use, market, canning and freezing. Pkt. 25c; $\frac{1}{2}$ lb. 50c; lb. 90c; 2 lbs. \$1.70; 15 lbs. \$8.85; 100 lbs. \$42.00.

Ioana. One of the best midseason varieties. Matures in approximately 86 days, following Golden Cross. Ears 8 inches long, with 12 to 14 rows. Wilt resistant. Pkt. 25c; $\frac{1}{2}$ lb. 40c; lb. 80c; 2 lbs. \$1.55; 15 lbs. \$7.95; 100 lbs. \$35.00.

Golden Jewel. An early market hybrid with excellent yield and good quality. The husked ear is very attractive. Pkt. 25c; $\frac{1}{2}$ lb. 60c; lb. \$1.05; 2 lbs. \$2.00; 15 lbs. \$10.00; 100 lbs. \$52.00.

Bouquet. An early Golden Cross Bantam type with outstanding yield and excellent quality. The husked and unhusked ears are very attractive. Ideal for market, freezing and canning. Pkt. 25c; $\frac{1}{2}$ lb. 55c; lb. \$1.00; 2 lbs. \$1.80; 15 lbs. \$9.50; 100 lbs. \$51.00.

Fiesta. A superior hybrid in the Golden Cross Bantam season. The large ear, the deep kernel and the excellent quality makes Fiesta an all-purpose hybrid. Pkt. 25c; $\frac{1}{2}$ lb. 55c; lb. \$1.00; 2 lbs. \$1.80; 15 lbs. \$9.50; 100 lbs. \$51.00.

Double Duty. A dual-purpose hybrid that can be used for market, canning or freezing. The long, high-rowed ears have refined kernels and good kernel depth. Pkt. 25c; $\frac{1}{2}$ lb. 60c; lb. \$1.05; 2 lbs. \$2.00; 15 lbs. \$10.00; 100 lbs. \$42.00.

Cheddar Cross. A late Golden Cross Bantam type with uniform, well-filled ears. The quality is excellent. This hybrid is noted for its holding qualities and exceptionally high yields. Pkt. 25c; $\frac{1}{2}$ lb. 60c; lb. \$1.05; 2 lbs. \$2.00; 15 lbs. \$9.50; 100 lbs. \$52.00.

Top Cross Golden Pearl. Our own introduction for home gardens. A P-39 (Purdue Bantam) crossed on to our popular Early Pearl. A mixture of yellow and white kernels, borne on a cob $6\frac{1}{2}$ to 7 inches long, with 12 to 15 rows of the most succulent, delicious Corn you have ever tasted. About maturity period of Golden Bantam. Pkt. 45c; $\frac{1}{2}$ lb. 95c; lb. \$1.70.

Pop Corn

Queen's Golden or T.N.T. Pkt. 25c; $\frac{1}{2}$ lb. 35c; lb. 50c; 2 lbs. 90c; 15 lbs. \$4.00.

Hulless

White Rice

Either variety, pkt. 25c; $\frac{1}{2}$ lb. 35c; lb. 50c; 2 lbs. 80c; 15 lbs. \$3.75

Ornamental Corn

A Flint Field Corn, called Indian or Squaw Corn. Varied colors and large ears. Used for decorative purposes. Pkt. 25c; $\frac{1}{2}$ lb. 40c; lb. 70c; 2 lbs. \$1.30; 15 lbs. \$6.00.

DANDELION

1 oz. will sow 100 feet of drill

Arlington Thick Leaf. The finest market-gardeners' strain, with stocky, very broad-leaved plants with heavy white ribs. We offer only fresh seed of strong germination. Sow seeds in Spring or Summer, which will Winter over, ready to eat the following Spring. Pkt. 25c; oz. \$1.80; $\frac{1}{4}$ lb. \$5.25; lb. \$10.00.

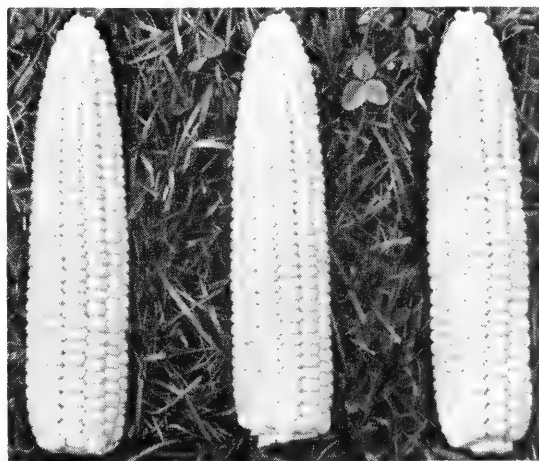

Hybrid Sweet Corn, Marcross

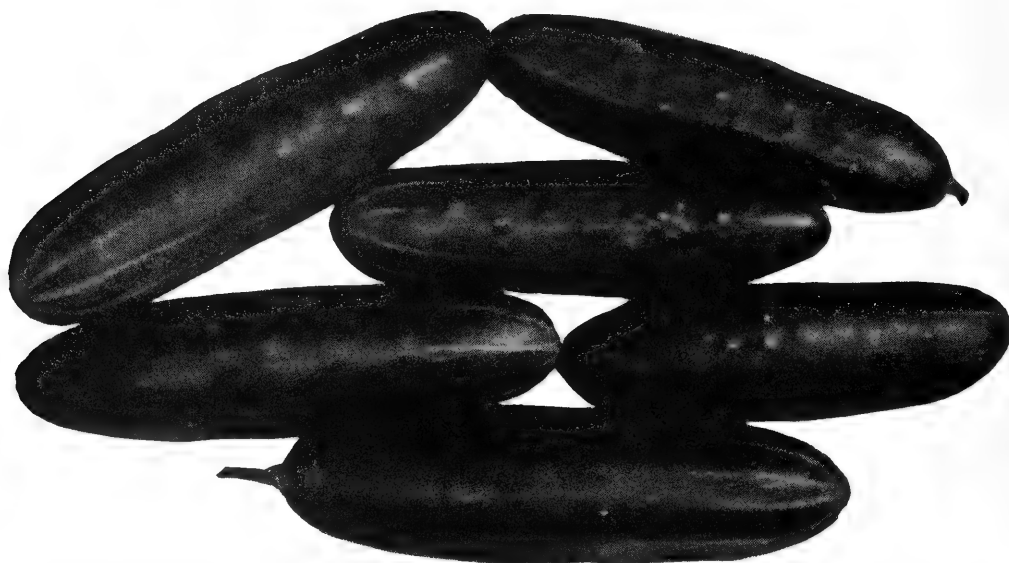

Cucumber, Marketer

CUCUMBER

1 oz. will plant 60 hills; 2 lbs. an acre

CULTURE. Cucumbers may be planted in hills 4 to 5 feet apart as soon as the ground is thoroughly warm and may be sown as late as July. Fertile, light, well-drained soil is best, and well-rotted manure in the hills and a side dressing of commercial fertilizer is very beneficial.

A & C. Long and attractive. Probably the handsomest Cucumber grown, with 11-inch fruits very deep dark green in color, uniform and cylindrical throughout their length, terminating in blunt, well-rounded ends. Desirable both for shipping and for market gardens. Our strain is topnotch. Pkt. 25c; oz. 45c; $\frac{1}{4}$ lb. \$1.00; lb. \$2.80.

Boston Pickling. The standard for commercial pickling use. Blunt-ended fruit, 6 inches long. Pkt. 15c; oz. 40c; $\frac{1}{4}$ lb. \$1.00; lb. \$2.80.

Cubit. A smooth, cylindrical, blunt-ended Cucumber with an intense dark green color over the entire fruit. An excellent slicing type. Pkt. 25c; oz. 45c; $\frac{1}{4}$ lb. \$1.25; lb. \$3.10.

Improved Long Green. Fruit long, straight and dark green, used for slicing, pickling or market. Pkt. 15c; oz. 45c; $\frac{1}{4}$ lb. \$1.05; lb. \$3.00.

Improved White Spine. Early and productive. Pkt. 15c; oz. 45c; $\frac{1}{4}$ lb. \$1.05; lb. \$3.00.

Longfellow. Longest Cucumber grown. Fruits 12 to 15 inches long, dark green, uniform and attractive. This is the *premium* Cucumber and we consider it the highest quality Cuke of all. Naturally we have devoted considerable time to the perfection of this splendid type. Pkt. 25c; oz. 45c; $\frac{1}{4}$ lb. 85c; lb. \$3.00.

Marketer. A dark green Cucumber of excellent quality. (*All-Time All-America Winner.*) Pkt. 15c; oz. 45c; $\frac{1}{4}$ lb. \$1.05; lb. \$2.50.

Smoothie. A Cucumber that is different, but excellent in quality. Wartless and spineless, a smooth slicer of Marketer shape. Very high yielding, with rich dark green skin and long staying quality. Pkt. 35c; oz. 60c; $\frac{1}{4}$ lb. \$1.50; lb. \$4.00.

Sure-Crop Hybrid. Resistant to mosaic and downy mildew. Vigorous vines. Fruits about 9 inches long by $2\frac{1}{2}$ inches, holding their dark green color. An excellent slicer, maturing in 58 days and bearing over a long season. For both home and market use. Pkt. 35c; oz. \$4.25; $\frac{1}{4}$ lb. \$13.00.

Straight 8. Handsome and prolific. Every fruit uniformly 8 inches long—as though poured from a die—straight and smooth and a pleasing dark green in color. With this uniformity in size and color and its extremely high yield, it deserves a place on every trucker's list. Our strain is from the originator's stock. Pkt. 15c; oz. 35c; $\frac{1}{4}$ lb. 85c; lb. \$2.50.

We strongly recommend a trial of our Sure-Crop Hybrid, a splendid high quality Cucumber.

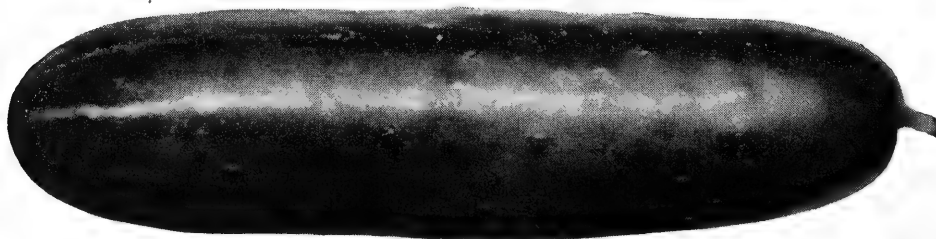

Cucumber, Sure-Crop Hybrid



Eggplant, New Hampshire Hybrid

DILL

1 oz. will sow 50 feet of row

A valuable herb used largely in dill pickles.

Long Island Mammoth. Very large and prolific. Pkt. 15c; oz. 30c; $\frac{1}{4}$ lb. 65c; lb. \$1.10.

ENDIVE

1 oz. will sow 150 feet of drill

CULTURE. Endive is sown in the open ground as early as it can be worked and at frequent intervals until July. Sow in drills and thin to about 6 inches. Blanch by tying the outer leaves together over the center.

Full Heart. The best Escarolle. Tightly packed heads which blanch easily. (*All-Time All-America Winner.*) Pkt. 15c; oz. 45c; $\frac{1}{4}$ lb. \$1.05; lb. \$2.10.

Green Curled. Very fine-cut and curled leaves, making immense heads. Pkt. 15c; oz. 40c; $\frac{1}{4}$ lb. 95c; lb. \$2.10.

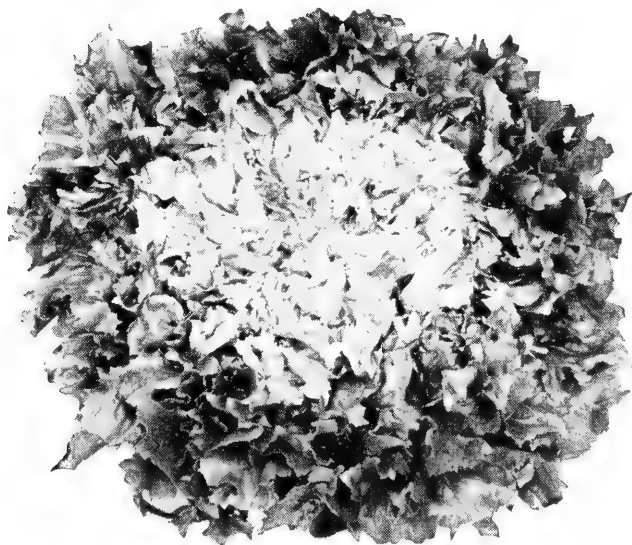

Endive, Full Heart

EGGPLANT

1 oz. will produce about 2000 plants

CULTURE. Eggplant requires rich, sandy, warm soil and must be started indoors in February. Its culture is the same as for Peppers.

Black Beauty. Strong, sturdy plants with a heavy yield of beautiful dark purple fruit. We have an excellent strain. Pkt. 25c; $\frac{1}{2}$ oz. 85c; oz. \$1.55; $\frac{1}{4}$ lb. \$3.60; lb. \$7.50.

New Hampshire Hybrid. A new type which bears heavily and produces smaller and earlier fruit than other strains. Pkt. 25c; $\frac{1}{2}$ oz. 90c; oz. \$1.65; $\frac{1}{4}$ lb. \$3.25; lb. \$11.50.

New York Improved. Later and larger than Black Beauty. Pkt. 15c; $\frac{1}{2}$ oz. 80c; oz. \$1.15; $\frac{1}{4}$ lb. \$3.25; lb. \$11.50.

Long Purple Italian. Early, small and club-shaped. Pkt. 25c; $\frac{1}{2}$ oz. 80c; oz. \$1.20; $\frac{1}{4}$ lb. \$3.00; lb. \$8.00.

FENNEL

Sweet Florence. The true Italian strain with large, bulbous roots. Eaten like celery; anise flavor. Pkt. 15c; oz. 50c; $\frac{1}{4}$ lb. \$1.25; lb. \$3.70.



Kale, Dwarf Blue Scotch

KALE

CULTURE. May be sown from early Spring until late August but is at its best after frost. Plant in rows 18 inches to 2 feet apart and thin to 12 to 15 inches in the row.

Dwarf Blue Scotch. Dwarf and spreading. Very curly. Deep blue-green in color. Pkt. 15c; oz. 25c; $\frac{1}{4}$ lb. 80c; lb. \$2.50.

Dwarf Siberian. Broad, light green leaves, curled on the edges. Pkt. 25c; oz. 40c; $\frac{1}{4}$ lb. 90c; lb. \$2.20.

KOHLRABI

CULTURE. Sow in rows 12 to 18 inches apart and thin to about 6 inches in the row.

Early Purple. Dwarf plants with globular, purple-skinned bulbs with white, tender flesh. Pkt. 15c; oz. 55c; $\frac{1}{4}$ lb. \$1.35; lb. \$3.80.

White Vienna. Early, round, snowy white bulbs, sweet and delicious, with a mild turnip flavor. Pkt. 15c; oz. 55c; $\frac{1}{4}$ lb. \$1.50; lb. \$4.00.

LEEK

CULTURE. Sow in rows 12 inches apart and thin to about 4 to 6 inches. Hill up earth about the roots to blanch well before using.

Large American Flag. Large, thick, sturdy stalks with smooth, clear pearly white bulb, blanching far up. The finest market strain. Pkt. 15c; oz. 70c; $\frac{1}{4}$ lb. \$2.25; lb. \$6.50.

LETTUCE

1 pkt. will sow about 30 feet of row; 1 oz. 250 feet.

CULTURE. Lettuce grows quickly in cool seasons of the year and produces best in a rich, moist, cool soil. Make successive sowings until June and again in August and September. Head Lettuce should be thinned or transplanted a distance of about 1 foot apart. The loose-leaf varieties may be thinned to 4 inches when they come up and then every other plant taken out and used as they get larger. Iceberg varieties are very popular for their crispness.

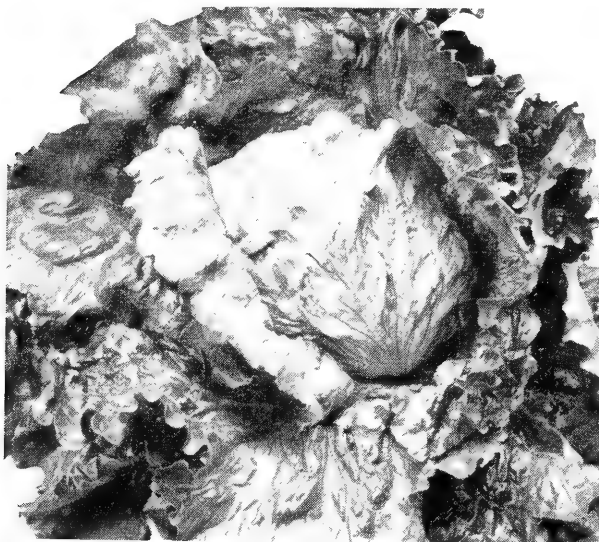

Lettuce, Pennlake

Imperial Types

Great Lakes. A Lettuce which will head surely and solidly under adverse conditions. (*All-Time All-America Winner.*) Pkt. 15c; oz. 85c; $\frac{1}{4}$ lb. \$2.10; lb. \$5.50.

Iceberg. Large solid heads with curled, blistered leaves; a pleasing light green. Pkt. 15c; oz. 50c; $\frac{1}{4}$ lb. \$1.20; lb. \$3.40.

Imperial No. 44. The most dependable of the Iceberg types; will form crisp, medium-sized heads under almost any condition. Pkt. 25c; oz. 60c; $\frac{1}{4}$ lb. \$1.80; lb. \$5.00.

Imperial No. 456 (Cornell No. 339). Highly suitable for Eastern use where heads are desired in July and August. It withstands extreme heat and tipburn better than any other sort yet introduced. Pkt. 25c; oz. 85c; $\frac{1}{4}$ lb. \$2.25; lb. \$5.75.

Imperial No. 847. Large, solid, oval heads which stand hot weather better than most types and are resistant to brown blight. Pkt. 25c; oz. 75c; $\frac{1}{4}$ lb. \$1.75; lb. \$5.00.

Jade. A new, very dark green, hard-heading type with very firm leaves. An Imperial type of high quality. Pkt. 25c; oz. 85c; $\frac{1}{4}$ lb. \$2.25.

New York No. 615. A hot-weather Lettuce. A wonderful strain of New York which is earlier and withstands hot, dry weather much better. Pkt. 25c; oz. 55c; $\frac{1}{4}$ lb. \$1.35; lb. \$4.75.

Pennlake. (*All-America Selection.*) A splendid Great Lakes type, developed by M. T. Lewis of Pennsylvania State College. An earlier Great Lakes, more uniform in head and less ribby, resistant to heat, tipburn and bolting. 80 days. Pkt. 30c; oz. 90c; $\frac{1}{4}$ lb. \$2.25; lb. \$5.75.

Progress. This new type of Imperial No. 44 Lettuce is early, luscious, tipburn resistant. Good flavor and high quality. Pkt. 35c; oz. \$1.00; $\frac{1}{4}$ lb. \$3.00.

All seed offered in our catalog will be of high germination and vitality. Your success is our gain.

Cos or Romaine Lettuce

White Paris Cos or Romaine. Self-folding. Long, large heads of the highest quality. Of upright growth a foot high, it blanches white inside. Flavor sweet and desirable for Lettuce salad. Pkt. 15c; oz. 40c; $\frac{1}{4}$ lb. 80c; lb. \$2.50.

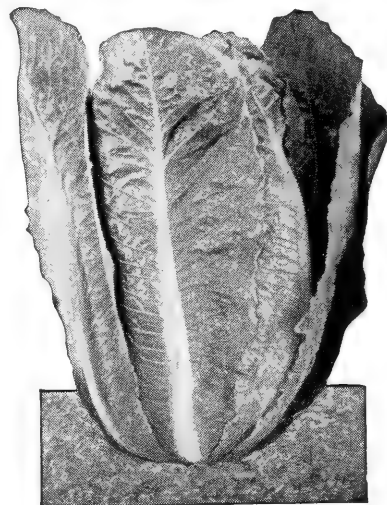

Lettuce, White Paris Cos

Butterhead Varieties

Bibb. 60 days. Medium in size, with dark green leaves, the hearts bleaching to a rich golden green. Crisp and tender, with a distinct flavor. A most desirable variety for home gardens. Pkt. 15c; oz. 55c; $\frac{1}{4}$ lb. \$1.25; lb. \$3.25.

Big Boston. Our strain heads uniformly and stands a long time before bolting to seed. Pkt. 15c; oz. 45c; $\frac{1}{4}$ lb. \$1.05; lb. \$3.00.

Hartford Bronze Head (Crisp as Ice). Early, tight, compact heads tinged with bronze. Very crisp and of high quality. Pkt. 25c; oz. 70c; $\frac{1}{4}$ lb. \$1.60; lb. \$5.00.

Matchless. We urge every customer fond of Lettuce to give this variety and Hartford Bronze Head a trial. A green Lettuce with greenish white heart, tender and with a distinct and delightfully refreshing flavor. The green and the bronze make a wonderful combination in salads or served alone. Pkt. 25c; oz. 50c; $\frac{1}{4}$ lb. \$1.75; lb. \$4.00.

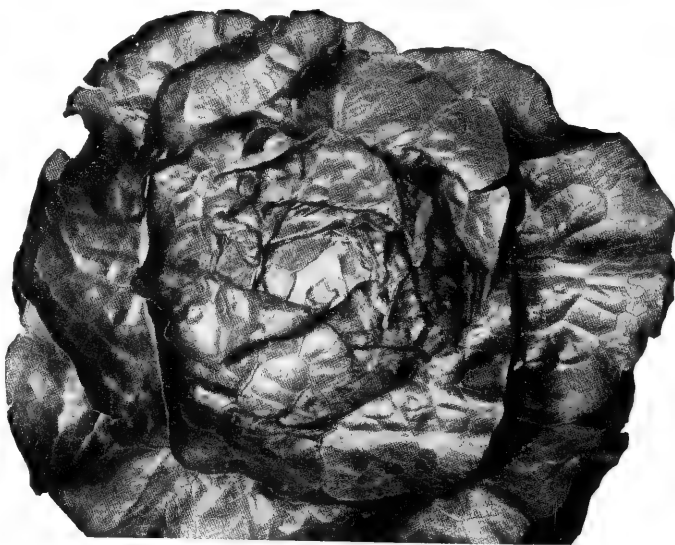

Lettuce, Big Boston



Lettuce, Oak Leaf

Loose-Leaf Varieties

Early Prize Head. Crisp, loose heads, deeply curled and tinged with reddish brown. Pkt. 15c; oz. 45c; $\frac{1}{4}$ lb. 85c; lb. \$2.75.

Grand Rapids Special. Large, robust, well-curved heads of delightful light green. Our strain is superlative. Pkt. 25c; oz. 45c; $\frac{1}{4}$ lb. 80c; lb. \$2.25.

Oak Leaf. An outstanding Lettuce for home use. A distinct leaf or loose-heading type with crisp, delicious leaves shaped like oak leaves. This variety will stand all Summer without bolting or becoming bitter. Pkt. 15c; oz. 55c; $\frac{1}{4}$ lb. \$1.50; lb. \$3.75.

Salad Bowl. A loose-leaf variety of high quality, slow to bolt to seed. (*All-Time All-America Winner*.) Pkt. 25c; oz. \$3.50; $\frac{1}{4}$ lb. \$12.00.

Simpson's Early Curled. A fast-growing leaf Lettuce for home gardeners. Pkt. 15c; oz. 45c; $\frac{1}{4}$ lb. \$1.05; lb. \$3.00.

Slobolt. 45 days. A new leaf Lettuce originated by the U. S. Bureau of Plant Industry at Beltsville, Md. Similar to Grand Rapids but will not bolt to seed. Most desirable for home use. Pkt. 25c; oz. 80c; $\frac{1}{4}$ lb. \$2.00.

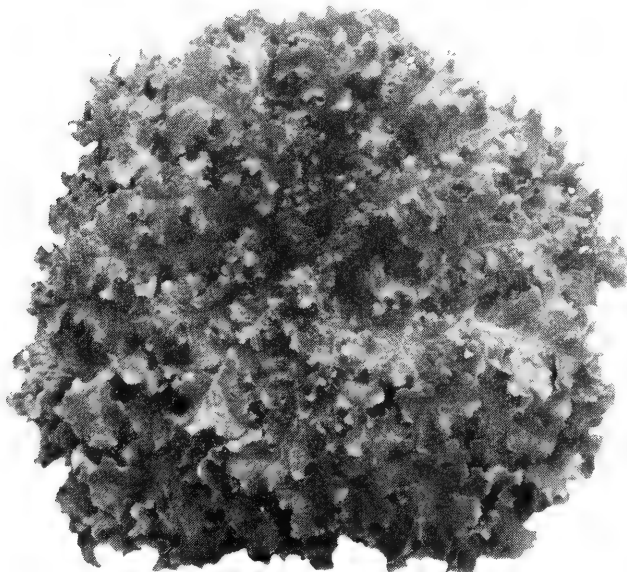

Lettuce, Salad Bowl

MUSKMELON

1 pkt. of seed will plant about 20 hills;
1 oz. 100 hills; 2 to 3 lbs. an acre

CULTURE. Muskmelons thrive on rich, warm, sandy loam and should be sown in raised hills spaced about 4 feet apart after all danger of frost is past. Thin to about 3 plants in a hill.

Bender's Surprise. Northern grown and carefully selected. Attractive appearance, fine flavor, large size and long keeping qualities makes this wonderful variety the most desirable on the whole melon list. Our strain is one of the finest on the market. Pkt. 15c; oz. 50c; $\frac{1}{4}$ lb. \$1.20; lb. \$3.40.

Delicious. The earliest large melon grown. This popular improvement of Bender's ripens 1 week to 10 days earlier and grows nearly as large. It is really delicious and sells readily on the roadside stand. Our strain is from hand-cut melons and is the equal of any on the market. Pkt. 25c; oz. 55c; $\frac{1}{4}$ lb. \$1.25; lb. \$4.50.

Emerald Gem. Small, round, green melons with yellow flesh. Early, sweet and productive. Pkt. 25c; oz. 50c; $\frac{1}{4}$ lb. \$1.15; lb. \$3.20.

Granite State. (*Bronze Medal, All-America Selections, 1950.*) Highly recommended for Northern States. An early Honey Rock type with light orange, firm, thick flesh and small seed cavity. A $2\frac{1}{2}$ -pound Muskmelon maturing in 70 days. Pkt. 25c; oz. 80c; $\frac{1}{4}$ lb. \$2.60; lb. \$7.25.



Muskmelon, Pennsweet

Golden Champlain. The earliest melon grown. Oval shape and good quality. Best for localities with short growing season. Pkt. 25c; oz. 50c; $\frac{1}{4}$ lb. \$1.05; lb. \$3.00.

Golden Delight. Flesh orange-salmon in color; skin slate-gray, maturing to deep yellow. Very firm; high in quality. Considered a superior melon. Pkt. 25c; oz. 80c; $\frac{1}{4}$ lb. \$2.75; lb. \$7.25.

Hearts of Gold. Medium, round and netted. Orange-yellow flesh of high flavor and quality. An excellent shipper. Pkt. 25c; oz. 50c; $\frac{1}{4}$ lb. 90c; lb. \$2.50.

Honey Rock. Sweet and delicious. A most attractive round melon. (*All-Time All-America Winner.*) Pkt. 25c; oz. 40c; $\frac{1}{4}$ lb. 90c; lb. \$4.00.

Iroquois. A new strain of the Bender type, which is resistant to fusarium wilt. A large, heavily ribbed, thick-fleshed orange melon of excellent quality and sweetness. Pkt. 25c; oz. 55c; $\frac{1}{4}$ lb. \$1.25; lb. \$4.00.

Pennsweet. An early-maturing, high quality Muskmelon with small fruit. Well adapted to home-garden production. Weighs $1\frac{1}{2}$ to 2 pounds. (*Bronze Medal, All-America Selections.*) Pkt. 25c; oz. 80c; $\frac{1}{4}$ lb. \$2.60; lb. \$7.25.

Rocky Ford. A small, high-flavored, light green-fleshed melon. Pkt. 25c; oz. 40c; $\frac{1}{4}$ lb. 75c; lb. \$2.75.

It is well to dust your melons with lime.



Watermelon, Ice Cream

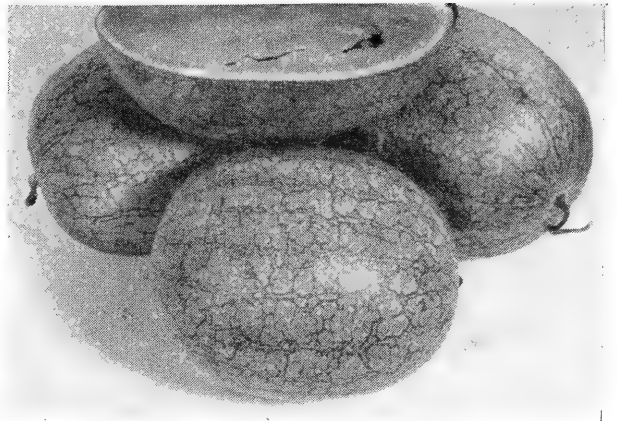

Watermelon, New Hampshire Midget

WATERMELON

1 oz. will plant about 30 hills; 4 lbs. an acre

CULTURE. They do best in rich, sandy soils but well-drained loam is also suitable. Do not plant until the ground is very warm. Space the hills 6 to 8 feet each way, thinning to 4 plants to each hill.

Cole's Early. Round, deep red and sweet. Pkt. 15c; oz. 35c; $\frac{1}{4}$ lb. 80c; lb. \$2.00.

Citron. Red seeded. For preserves. Pkt. 25c; oz. 40c; $\frac{1}{4}$ lb. 70c; lb. \$2.50.

Dixie Queen. 90 days. Fruits round to slightly oblong. 12 inches across, 15 inches long, averaging 30 to 35 pounds each. Light green skin with irregular stripes of dark green. Brilliant red flesh of fine texture and excellent quality, with a very thick rind. Seeds are small and white. Pkt. 25c; oz. 50c; $\frac{1}{4}$ lb. \$1.05; lb. \$3.15.

Dixie Queen Hybrid. Very uniform and vigorous growing, resistant to common wilts of Watermelon. Outstanding for its crisp, low-fiber flesh of excellent quality. Weighs 30 to 50 pounds. Pkt. 50c.

Ice Cream. Oblong; very sweet, bright scarlet flesh. Pkt. 25c; oz. 40c; $\frac{1}{4}$ lb. 80c; lb. \$2.25.

Kleckley's Sweet. An early melon, popular with every grower. Pkt. 15c; oz. 20c; $\frac{1}{4}$ lb. 60c; lb. \$1.90.

New Hampshire Midget. This melon has won wide acclaim throughout New England. Ripens in 65 days. Small and oval, averaging $2\frac{1}{2}$ pounds, adaptable for the refrigerator. A superior melon, sweet and delicious. Pkt. 25c; oz. 60c.

Rhode Island Red. A small, high-quality, round striped melon with sweet red flesh. Pkt. 25c; oz. 70c; $\frac{1}{4}$ lb. \$1.75; lb. \$3.50.

Stone Mountain. Best for market. A large, round, blocky melon. Very sweet, scarlet flesh with few seeds. Pkt. 25c; oz. 35c; $\frac{1}{4}$ lb. 70c; lb. \$2.00.

White Mountain. 65 days. Developed at the New Hampshire Experiment Station. Very small, icebox type, with thin rind and red sweet juicy flesh. Only 7 to 8 inches long. Pkt. 25c; oz. \$1.25.

Wondermelon. Heaviest bearer. Long, thick melons with glossy green skin and deep scarlet flesh, very sweet and juicy. One of the most prolific of all melons. Pkt. 25c; oz. 35c; $\frac{1}{4}$ lb. 65c; lb. \$2.00.

MUSTARD

1 pkt. of seed will sow 18 feet of row; 1 oz. 300 feet

CULTURE. Mustard may be used for salads or cooked for greens. It grows rapidly. Sow in rows 12 inches apart.

Fordhook Famous. Large, deep green leaves, very pungent. Pkt. 25c; oz. 35c; $\frac{1}{4}$ lb. 50c; lb. \$1.50.

Prizewinner. (*Honorable Mention, All-America Selections, 1950.*) A curled, long-standing Mustard from Holland. Grows 18 inches tall. Very tender and nutritious. Pkt. 25c; oz. 30c; $\frac{1}{4}$ lb. 45c; lb. \$1.50.



Mustard, Prizewinner

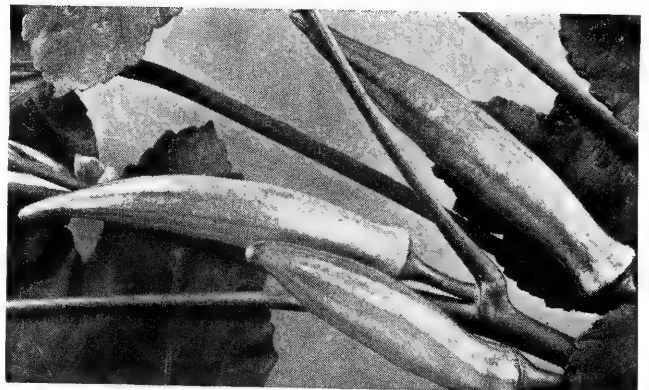

Okra, Perkins Mammoth

OKRA

1 pkt. of seed will sow 15 feet of row; 1 oz. 50 feet

CULTURE. Sow in rows and thin to 6 to 8 inches. Okra is used as a vegetable or in soups. Pods should be picked when small and tender.

Clemson Spineless. Delicious in soups or served alone. (*All-Time All-America Winner.*) Pkt. 25c; oz. 35c; $\frac{1}{4}$ lb. 50c; lb. \$1.25.

Perkins Mammoth. Large green pods. Pkt. 20c; oz. 30c; $\frac{1}{4}$ lb. 60c; lb. \$1.50.

ONIONS

1 pkt. of seed will sow about 25 feet of row; 1 oz. 200 feet; 4 to 5 lbs. an acre

CULTURE. Onions must be sown very early on fertile, well drained soil, in rows 1 to 1½ feet apart. Cover seed lightly and thin to about 2 inches. Onion Sets may be planted in similar rows as early as the ground can be worked.

Early Yellow Globe. The finest extra early yellow. Truly enormous crops of globe-shaped, bright straw-colored bulbs make this Onion the most popular variety introduced in recent years. Their thick skin does not shuck off in handling and keeps very well in storage. We handle only the originator's stock. Pkt. 25c; oz. 80c; ¼lb. \$1.75; lb. \$4.50.

Ebenezer. A fine mild, light yellow Onion with unexcelled keeping qualities. Very desirable for "set" Onions. Pkt. 15c; oz. 75c; ¼lb. \$1.75; lb. \$4.25.

Southport White Globe. A large and very handsome globe, which always commands high prices. Pkt. 15c; oz. 60c; ¼lb. \$1.85; lb. \$4.75.

Southport Yellow Globe. Somewhat later than Globe Danvers but of a more attractive globe shape and appearance. Pkt. 25c; oz. 60c; ¼lb. \$1.55; lb. \$5.25.

Utah Strain Sweet Spanish (Valencia). A large, handsome yellow Onion of mild flavor. (*All-Time All-America Winner.*) Pkt. 25c; oz. 90c; ¼lb. \$2.80; lb. \$5.00.

White Pearl. For those desiring an exceptionally early small Onion, we recommend White Pearl. Used for pickling and green bunching. Small, flat, pure white, of mild, sweet flavor. Pkt. 25c; oz. 80c; ¼lb. \$2.05; lb. \$6.25.

White Welch. Used exclusively for green bunching, as it forms no bulbs. A hardy perennial, it develops white shoots in advance of those from sets. Very tender and of delicate flavor. Pkt. 25c; oz. 80c; ¼lb. \$2.05; lb. \$6.25.

Wethersfield Large Red. A popular variety. Very large, flat, deep red. Pkt. 15c; oz. 85c; ¼lb. \$2.10; lb. \$6.00.

White Portugal. Flat white bulbs of mild flavor, excellent for pickles and early "greens." Pkt. 25c; oz. 75c; ¼lb. \$1.75; lb. \$4.00.

Yellow Globe Danvers. Of globe shape, with small necks and deep orange-yellow skin. The flesh is creamy white and of mild flavor. The Onions are firm, of good size, medium early and keep well. Pkt. 25c; oz. 55c; ¼lb. \$1.50; lb. \$5.15.

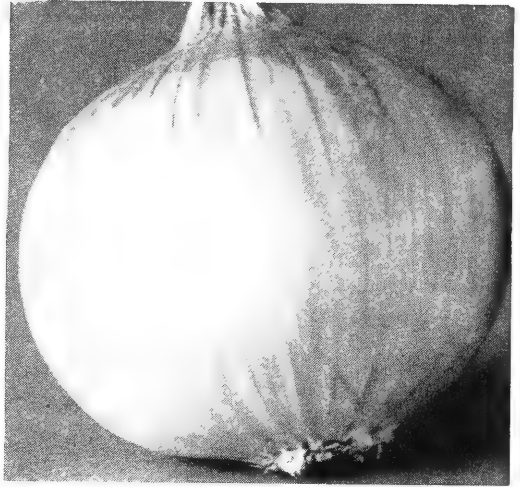

Onion, Southport White Globe

Onion Sets

We prepay all transportation charges

*1 lb. will set 74 to 100 feet of row,
depending upon size of sets*

CULTURE. Onion Sets may be planted as early as the ground can be worked. Sets should be planted about 2 inches apart and covered about 2 inches deep.

Ebenezer Yellow **Red** **White**

All varieties, lb. 50c; ¼bu. \$2.75

Prices subject to change

We urge every gardener to plant ONION SETS. They will furnish delicious, early rarieripes, or if left in the ground to mature will develop large Onions for Winter storage.

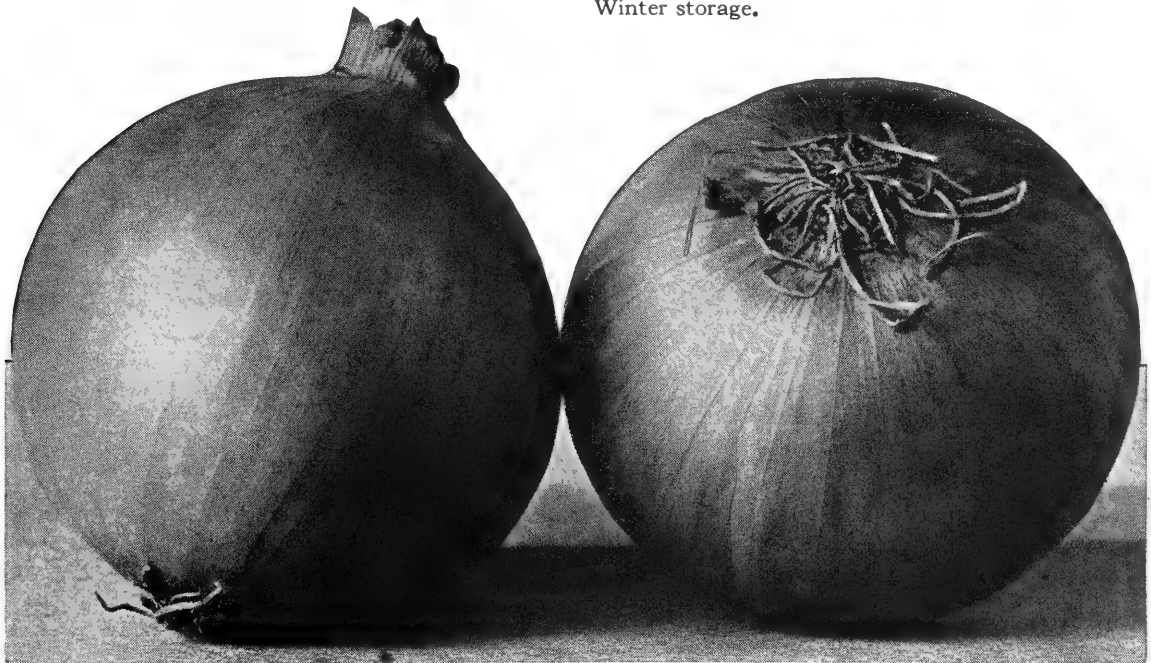

Onions, Early Yellow Globe

PEAS

We prepay all transportation charges

1 lb. of seed will sow 100 feet; 90 lbs. an acre

CULTURE. Plant Peas as early as ground can be worked. Sow in rows 2 feet or more apart, about 2 inches deep. Follow with subsequent plantings to insure a continuous supply all season. It is well to inoculate Peas.

Early Varieties

Listed in Order of Maturity

World's Record. Probably the earliest large-podded Pea under cultivation. World's Record is the best moneymaker for the gardener, and ours is a prolific and heavy-bearing strain, one of the finest on the market. You will make no mistake in planting World's Record. $\frac{1}{2}$ lb. 40c; lb. 70c; 2 lbs. \$1.35; 15 lbs. \$6.15; 100 lbs. \$30.00.

Thomas Laxton. Very early. Medium-sized pods of the highest quality. $\frac{1}{2}$ lb. 40c; lb. 70c; 2 lbs. \$1.35; 15 lbs. \$6.15; 100 lbs. \$32.00.

Sutton's Excelsior. Larger Peas and pods than in the Nott's type. $\frac{1}{2}$ lb. 40c; lb. 70c; 2 lbs. \$1.30; 15 lbs. \$6.00; 100 lbs. \$31.00.

Freezonian. We again recommend this outstanding All-America Bronze Medal Winner, which matures in 63 days. A 30-inch vine with $3\frac{1}{2}$ -inch pods. Wilt-resistant. For both garden use and freezing. $\frac{1}{2}$ lb. 40c; lb. 60c; 2 lbs. \$1.10; 15 lbs. \$4.50; 100 lbs. \$27.00.

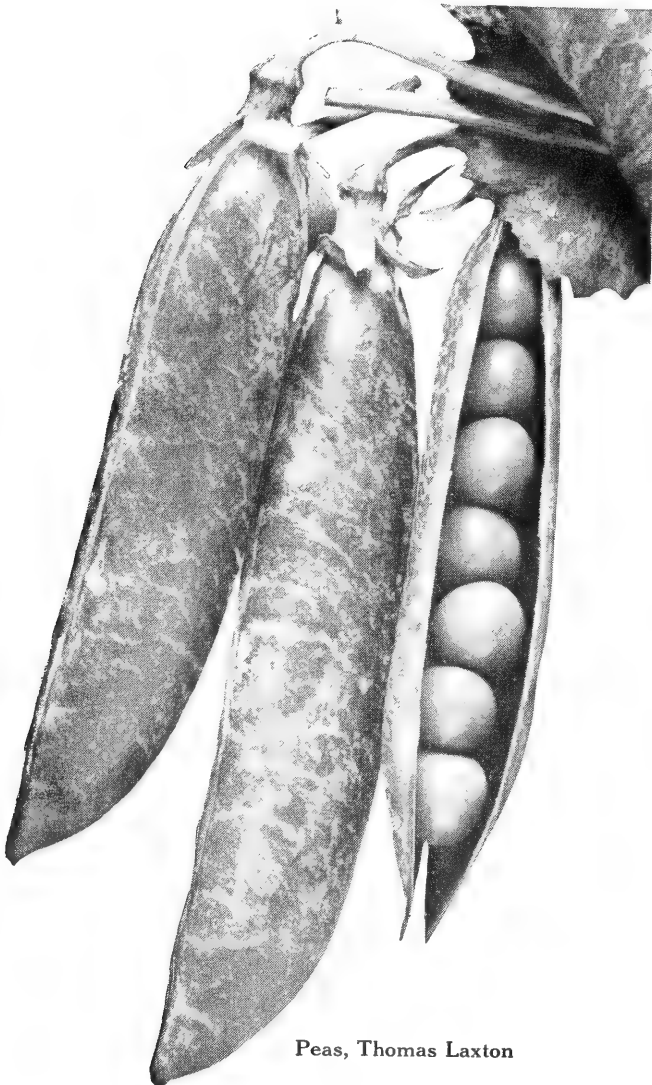

Peas, Thomas Laxton



Peas, Freezonian

Progress No. 9. An improved Laxton's Progress maturing in 62 days. Of excellent quality, this Pea is popular in all sections. The 18-inch vine is loaded with Peas borne where they are easy to pick. $\frac{1}{2}$ lb. 45c; lb. 75c; 2 lbs. \$1.40; 15 lbs. \$6.50; 100 lbs. \$33.00.

Nott's Excelsior (Premier). One of the finest early dwarf varieties. A heavy yielder of very high quality. $\frac{1}{2}$ lb. 40c; lb. 70c; 2 lbs. \$1.30; 15 lbs. \$6.00; 100 lbs. \$31.00.

Little Marvel. A very prolific Pea of extremely high table quality. The Peas and pods are somewhat small, but a tremendous amount of pods may be harvested from only a short row. The pods are borne in pairs. $\frac{1}{2}$ lb. 40c; lb. 70c; 2 lbs. \$1.35; 15 lbs. \$6.15; 100 lbs. \$30.00.

Victory Freezer. Another new Pea most worthy of trial. As the name implies, a great freezer. A wilt-resistant variety with $3\frac{1}{2}$ -inch pod and 29-inch vine, maturing in 65 days. $\frac{1}{2}$ lb. 40c; lb. 60c; 2 lbs. \$1.10; 15 lbs. \$4.75; 100 lbs. \$29.00.

Laxton's Progress. Large, handsome, well-filled pods borne on vines 15 to 18 inches high. This Pea is most profitable to follow the extra-early taller sorts. Our strain has been very carefully rogued. $\frac{1}{2}$ lb. 45c; lb. 75c; 2 lbs. \$1.40; 15 lbs. \$6.25; 100 lbs. \$33.00.

Improved Gradus. Early, large-podded Pea of high quality. Vines $2\frac{1}{2}$ feet high. $\frac{1}{2}$ lb. 40c; lb. 60c; 2 lbs. \$1.10; 15 lbs. \$5.00; 100 lbs. \$29.00.

Hundredfold (Improved Blue Bantam and Laxtonian). The best Pea in the so-called Laxtonian or early dwarf type. The 4-inch pods are a deep blue-green in color and are borne on vines about 18 inches high. This Pea is an extremely heavy yielder and produces a large quantity of very uniform pods. $\frac{1}{2}$ lb. 40c; lb. 70c; 2 lbs. \$1.35; 15 lbs. \$6.15; 100 lbs. \$32.00.

Main Crop Dwarf Variety

Dwarf Telephone. One of the finest large-podded dwarf varieties, the pods being borne in great profusion on strong, sturdy vines about 2 feet high. A very attractive variety which commands good prices on the midseason market. 1/2 lb. 40c; lb. 70c; 2 lbs. \$1.35; 15 lbs. \$6.15; 100 lbs. \$32.00.

Tall Variety

Improved Dark-Podded Telephone (Alderman type). Tremendous pods, growing nearly 6 inches long on tall vines. This is the finest of all tall Peas and out-yields all others. The vines must be supported for best results. 1/2 lb. 40c; lb. 70c; 2 lbs. \$1.30; 15 lbs. \$6.00; 100 lbs. \$27.00.

We recommend the use of inoculation for Peas

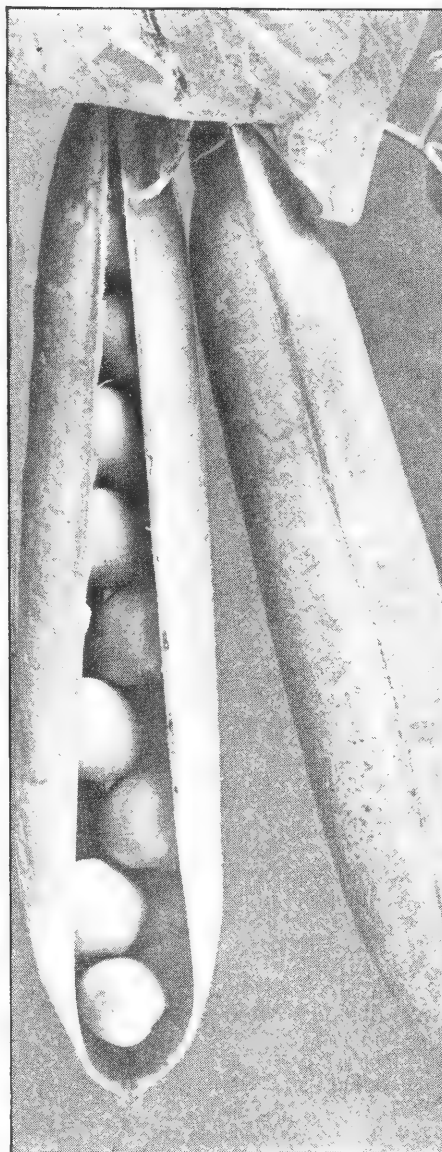

Peas, Dwarf Telephone

Semesan for small seed, Semesan Jr. for Corn, Semesan Bel for Potatoes will pay dividends.

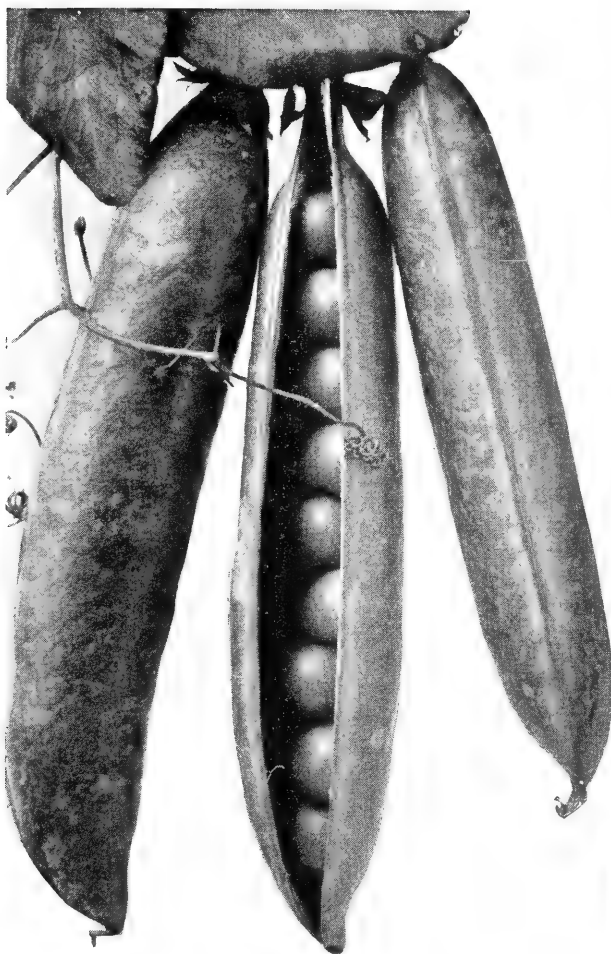

Peas, Improved Dark-Podded Telephone

PARSNIP

1 pkt. of seed will sow 25 feet of row; 1 oz. 150 feet

CULTURE. Sow seed in May in rows 2 feet apart; thin to about 2 or 3 inches. For best root development, mellow soil is advised. Leave roots until frost for a more subtle flavor, or Winter over in a pit until the following Spring.

Ideal Hollow Crown. A beautiful snowy white. Handsome, large roots, long and tapering but smooth and fine with no side roots or "fingers." Pkt. 15c; oz. 25c; 1/4 lb. 60c; lb. \$1.50.



Parsnip, Ideal Hollow Crown

PARSLEY

1 pkt. will sow 50 feet of row; 1 oz. 200 feet

CULTURE. Used for garnishing and flavoring; Parsley needs but a small space in the garden. Sown in Spring or Summer, plants may be left until the following Spring.

Hamburg or Turnip Rooted. The roots are boiled and served like parsnips. A delightful flavor. Also used in flavoring soups and stews. May be stored in sand and used all Winter. Pkt. 15c; oz. 30c; $\frac{1}{4}$ lb. 70c; lb. \$1.85.

Paramount. A triple-curved type, dark green in color, very uniform, with stout stems, for bunching. Will not tipburn when old or in cold weather. Will grow about 12 inches high and spread about 20 inches. For home garden and market use. Pkt. 25c; oz. 35c; $\frac{1}{4}$ lb. 70c; lb. \$1.75.

Plain Leaved. Uncurled. Used for flavoring and drying. Pkt. 15c; oz. 35c; $\frac{1}{4}$ lb. 80c; lb. \$2.00.

Triple Curled. An extremely handsome new strain with very densely curled, rich dark green leaves on long stems. Pkt. 15c; oz. 35c; $\frac{1}{4}$ lb. 55c; lb. \$1.95.

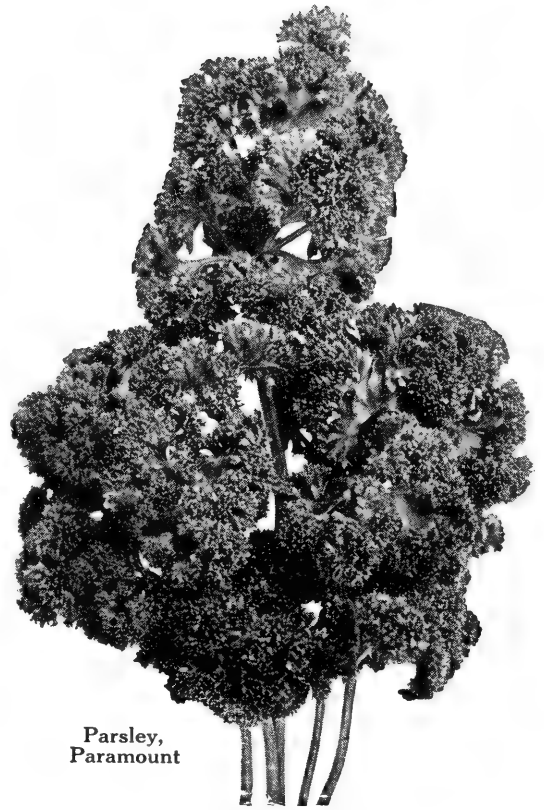

Parsley,
Paramount

PEPPER

1 oz. will produce about 1000 plants

CULTURE. Peppers must be started indoors or under glass very early. They prefer light, well-fertilized soil and should be set about 18 inches apart in rows 2 to 3 feet apart.

California Wonder. Largest of all. Mammoth fruits sometimes weighing a pound, with very thick, meaty walls. Unusually solid and heavy, regular in shape, uniform in size and very high yielding. Our strain is very refined. Pkt. 15c; oz. \$1.00; $\frac{1}{4}$ lb. \$3.00; lb. \$8.00.

Early Calwonder. An earlier California Wonder, very prolific, sweet and mild, with thick flesh. Pkt. 25c; oz. \$1.05; $\frac{1}{4}$ lb. \$3.00; lb. \$8.00.

Harris Early Giant. An early sweet variety. Fruits pendent, gently tapered, three lobed. A deep green Pepper, changing to red; of mild flavor. Pkt. 25c; oz. \$2.35; $\frac{1}{4}$ lb. \$7.50; lb. \$19.50.



Pepper, California Wonder

PEPPER, continued

Hot Bull Nose. The largest fruited hot Pepper known. Our strain will run over 90% hot. Pkt. 25c; oz. 85c; $\frac{1}{4}$ lb. \$3.10; lb. \$9.25.

Hungarian Wax. A long yellow variety, mild and sweet. Pkt. 25c; oz. \$1.10; $\frac{1}{4}$ lb. \$3.00; lb. \$9.00.

Large Red Cherry. We offer a special large strain of this desirable hot pungent variety. Pkt. 15c; oz. \$1.05; $\frac{1}{4}$ lb. \$3.00; lb. \$8.00.

Long Thick Red Cayenne. A giant type of this favorite hot Pepper. Pkt. 15c; oz. \$1.00; $\frac{1}{4}$ lb. \$2.80; lb. \$8.00.

Neapolitan. Early and productive, sweet and mild. Pkt. 25c; oz. \$1.10; $\frac{1}{4}$ lb. \$3.00; lb. \$8.00.

Sweet Squash (Cheese or Tomato; Sunnybrook). Very thick flesh, mild and sweet. Pkt. 25c; oz. \$1.10; $\frac{1}{4}$ lb. \$3.10; lb. \$10.50.

Vinedale. An extra early Pepper of dwarf habit with medium-sized, sweet red fruits. Blunt ends with thick walls, 4 x 2 inches. An excellent new Pepper. Pkt. 25c; oz. \$2.35; $\frac{1}{4}$ lb. \$7.50; lb. \$10.00.

Waltham Beauty. A low bush type of Pepper that resembles California Wonder, but is smaller and earlier and more prolific, though thinner in flesh. Pkt. 25c; oz. \$1.35; $\frac{1}{4}$ lb. \$3.50; lb. \$10.75.

Worldbeater. A large, thick-fleshed Pepper which is enormously productive. Midseason in maturity. Pkt. 25c; oz. \$1.00; $\frac{1}{4}$ lb. \$2.80; lb. \$8.00.

Yolo Wonder. An improved California Wonder type which is disease-resistant. The plants are dwarf and spreading. A heavy cropper. Pkt. 25c; oz. \$1.40; $\frac{1}{4}$ lb. \$4.00; lb. \$8.50.

Our Pepper Seed is produced from carefully selected seed stocks. Market Gardeners may be assured of true type Peppers when planting
HART'S SEEDS

POTATO

HART'S CERTIFIED SEED POTATOES

We offer Main Certified U. S. No. 1 Potatoes free from serious diseases and varietal mixture. Diseases such as mosaic, leaf roll, wilt, etc., may not be very apparent, but they reduce the yield to a marked degree. It pays to plant the best grade.

CULTURE. 12 to 15 bushels will plant one acre and yield about 250 to 300 bushels; 1 1/2 to 3 bushels to 1/8 acre, yielding 33 to 37 bushels; 3 pecks to 1 bushel to a small plot 50 feet by 60 feet will yield 10 to 15 bushels.

Irish Cobbler Sebago Chippewa
Katahdin Kennebec Green Mountain

All varieties: market price. F.O.B. Wethersfield, Conn.



Pumpkin, Connecticut Field

PUMPKIN

1 oz. will plant about 20 hills

CULTURE. Pumpkins are planted in hills 3 to 4 feet apart and thinned to about 4 plants. If larger fruits are desired, remove all but 2 or 3 plants.

Connecticut Field or Big Tom. Large, golden yellow, of fine quality. Pkt. 15c; oz. 30c; 1/4lb. 75c; lb. \$1.75.

King of the Mammoth. Largest of all, sometimes weighing 100 pounds or more. The fruits are salmon-pink and nearly round, with thick yellow flesh. Pkt. 25c; oz. 40c; 1/4lb. 80c; lb. \$2.50.

Jack O'Lantern. Here is the Hallowe'en Pumpkin your youngsters will enjoy. Ideal elongated shape. Plant some in your corn for Fall. Pkt. 15c; oz. 65c; 1/4lb. \$1.50; lb. \$2.15.

Small Sugar or Pie. Small, round, very prolific and excellent for pies. Pkt. 25c; oz. 35c; 1/4lb. 75c; lb. \$1.75.



Rhubarb Myatt's Victoria

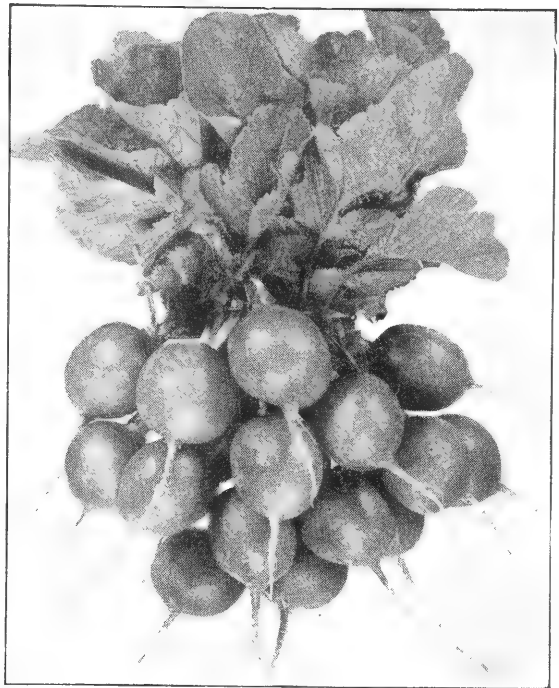

Radish, Cherry Belle

RADISH

1 pkt. will sow 15 to 20 feet; 1 oz. about 75 feet; 10 lbs. an acre

CULTURE. Radishes grow rapidly and require only a moderately light soil. Sow very thinly in drills 12 inches apart and make frequent sowings to insure a succession of roots.

French Breakfast. Half-long, scarlet white tipped. Pkt. 15c; oz. 25c; 1/4lb. 60c; lb. \$1.50; 10 lbs. \$11.25.

Champion. The brightest cherry-red Radish of all. Can be pulled small, or let it grow as big as a dollar. Still remains crisp and solid. Pkt. 25c; oz. 65c; 1/4lb. \$1.50; lb. \$2.25.

Cherry Belle. 22 days. The brightest scarlet Radish grown, originating in Holland. For forcing or garden. Tender and crisp. Pkt. 15c; oz. 30c; 1/4lb. 65c; lb. \$1.60; 10 lbs. \$10.00.

Early Scarlet Globe. Special selection. Our strain of this superfine variety is from transplanted roots only. True olive shape, with a beautiful bright scarlet color; small topped, early and uniform. Our seed is strong and rapid growing, maturing under favorable conditions in 20 days from sowing. Pkt. 15c; oz. 25c; 1/4lb. 55c; lb. 95c; 10 lbs. \$9.00.

Round Black Spanish. Round; deep black skin and white flesh. The turnip-shaped roots may be kept all Winter if stored in moist sand. Pkt. 15c; oz. 30c; 1/4lb. 75c; lb. \$1.80.

White-Tipped Scarlet or Sparkler. Round scarlet root with a white tip. Grows rapidly and is very crisp and mild. Pkt. 15c; oz. 25c; 1/4lb. 60c; lb. \$1.15; 10 lbs \$10.50.

White Icicle. Short tops; smooth, clear white, mild-flavored, long roots. Pkt. 15c; oz. 30c; 1/4lb. 60c; lb. \$1.10; 10 lbs. \$10.00.

RHUBARB

CULTURE. Roots can be raised from seed sown in the spring. Transplant to permanent bed the following Spring.

Myatt's Victoria. Early, large, ruby-red stalks. Pkt. 25c; oz. 40c; 1/4lb. \$1.00.

SQUASH

1 pkt. will sow 3 or 4 hills; 1 oz. 15 hills; about 4 lbs. an acre

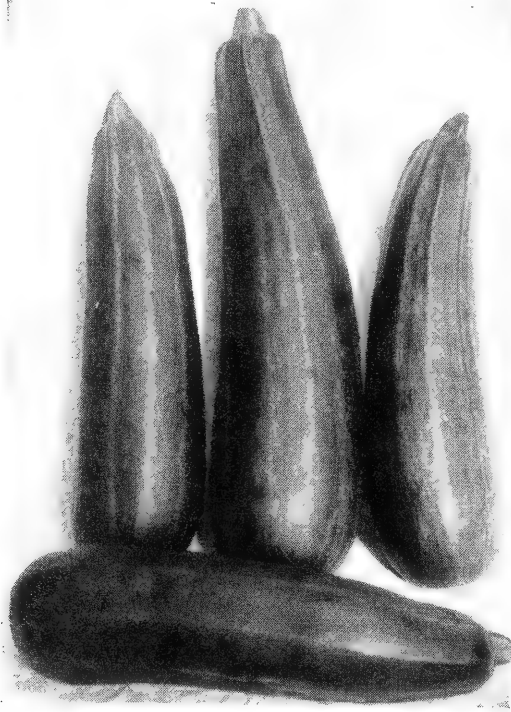

Squash, Black Beauty

Summer Varieties

CULTURE. Squash needs a fertile, deep soil. The bush varieties should be spaced 4 feet apart and the running sorts 8 feet and thinned to about 4 plants in each hill.

Black Beauty. The earliest, most prolific Summer Squash of Italian Zucchini type. Very high quality. Pkt. 35c; oz. 65c; $\frac{1}{4}$ lb. \$1.55; lb. \$4.10.

Early Prolific Straightneck. The fruits are borne in great profusion on dwarf vines and are somewhat smaller than other type of Straightneck. They are remarkably uniform in shape and size and have a very smooth skin and clear, bright golden yellow color with no trace of green. Pkt. 15c; oz. 40c; $\frac{1}{4}$ lb. 95c; lb. \$2.00.

Early Summer Crookneck. The popular old-time favorite with curved necks and somewhat warty, deep golden yellow skin. Pkt. 15c; oz. 35c; $\frac{1}{4}$ lb. 90c; lb. \$2.50.

Italian Vegetable Marrow (Cocozelle). Long, mottled dark green fruits of surpassing flavor. We have an excellent strain of this popular variety. Pkt. 15c; oz. 40c; $\frac{1}{4}$ lb. \$1.00; lb. \$2.80.

Storrs Green Hybrid. A dark green, cylindrical, slender Squash of high quality. The earliest and most prolific variety grown. Pkt. 25c; oz. \$1.00; $\frac{1}{4}$ lb. \$2.80; lb. \$8.00.

Table Queen (Acorn or Des Moines). Still our favorite in this type of Squash. Is extremely prolific and popular for home, market garden and shipping. Acorn shaped, $5\frac{1}{2}$ inches long, 4 inches through, ridged, with smooth skin of dark green. Thin shell; light yellow flesh, dry and sweet. Matures in 80 days. Pkt. 15c; oz. 40c; $\frac{1}{4}$ lb. 95c; lb. \$2.35.

Yankee Hybrid. Without equal for production of early straightneck fruit. Wonderfully attractive, waxy yellow color with no trace of green. Pkt. 25c; oz. \$1.35; $\frac{1}{4}$ lb. \$3.50; lb. \$10.75.



Squash, Butternut

Winter Varieties

CULTURE. Winter varieties should be planted later than the Summer types, but both are very tender and may not be planted until all danger of frost is over.

Buttercup. A small, thick-fleshed Squash, shaped somewhat like Turban. The thin, tough rind is dark green with gray striping, and the orange flesh cooks sweet and dry. Pkt. 15c; oz. 50c; $\frac{1}{4}$ lb. \$1.25; lb. \$3.50.

Butternut. This distinctive Squash is a valuable asset in every garden and the utmost in table quality. This new type is shaped like a Straightneck Summer Squash, with an enlarged knob on the end which holds the small seed cavity. The neck is all solid, rich, dry, golden yellow flesh which resembles a sweet potato. Pkt. 15c; oz. 60c; $\frac{1}{4}$ lb. \$1.80; lb. \$4.75.

Blue Hubbard. Favorite New England strain. Our Blue Hubbard is the desirable slate-gray so highly prized in Massachusetts. The hard shell makes it the finest Winter keeper of all Winter Squashes. Our seed is grown in New England and is as pure a type as we have ever seen. Pkt. 15c; oz. 45c; $\frac{1}{4}$ lb. \$1.05; lb. \$3.00.

Green Delicious. A Squash of delightful flavor, earlier than the Hubbard types and smaller. Pkt. 25c; oz. 50c; $\frac{1}{4}$ lb. \$1.05; lb. \$2.75.

Improved Warty Hubbard. Larger than true Hubbard, with a very knotted, warty skin. Pkt. 25c; oz. 30c; $\frac{1}{4}$ lb. 70c; lb. \$2.50.

True Hubbard. Deep green, smooth skin of high quality. The old-fashioned Winter Squash of fairly large size. Still a favorite Winter variety. Pkt. 15c; oz. 35c; $\frac{1}{4}$ lb. 90c; lb. \$2.50.



Squash, Blue Hubbard



Spinach, New Zealand

SORREL

Broad-leaved. The standard variety. May be used as greens or for soup flavoring. Thin to 4 inches. Pkt. 15c; oz. 70c; $\frac{1}{4}$ lb. \$1.75; lb. \$5.80.

Narrow Leaf. Matures in 60 days. Used by home and market gardeners for Spring salad. Long, slender, attractive bright green leaves, with bitter-sweet flavor. Pkt. 25c; oz. 90c; $\frac{1}{4}$ lb. \$2.75; lb. \$5.00.

SALSIFY or OYSTER PLANT

1 pkt. will sow 15 feet of row; 1 oz. 50 feet

CULTURE. Sow in rows 2 feet apart. Thin to 3 inches. If planted in Fall may remain in ground all Winter for Spring use.

Mammoth Sandwich Island. Large, uniform, smooth white roots. Desirable Winter vegetable. Store in cool cellar. Pkt. 15c; oz. 65c; $\frac{1}{4}$ lb. \$1.75; lb. \$4.00.

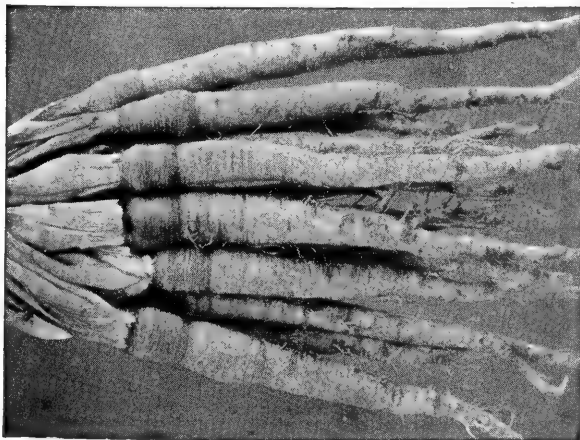

Salsify, Mammoth Sandwich Island

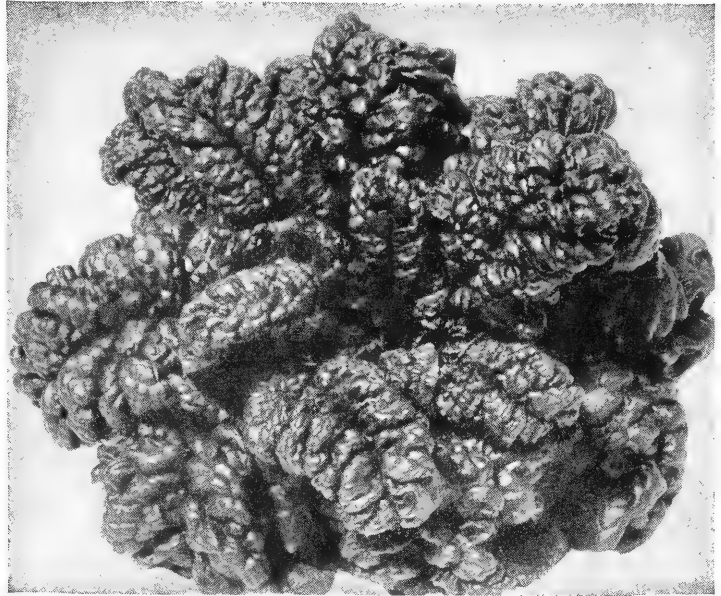

Spinach, America

SPINACH

1 oz. will sow 50 feet of drill; 15 to 20 lbs. an acre

CULTURE. Spinach may be sown very early in the Spring, as it is not injured by Spring freezes. Sow thinly in rows 18 inches apart and thin to 5 inches. Make successive sowings until Summer and plant again in the Fall. September sowings survive the Winter and may be cut very early in the Spring.

America. The longest standing Spinach grown. Leaves are glossy, deep medium green, of thick-textured Savoy type. A heavy cropper, which extends the cutting season over a long period. Pkt. 15c; oz. 25c; $\frac{1}{4}$ lb. 40c; lb. 60c.

Blight Resistant Savoy. True strain. We offer a blight-resistant strain which is fully as curled and crumpled as Reselected Savoy and will stand as well as Old Dominion. Hitherto, most strains have contained a high percentage of smooth leaves. Ours is practically 100% Savoy. Pkt. 25c; oz. 30c; $\frac{1}{4}$ lb. 45c; lb. 55c; 10 lbs. \$5.00.

Early Reselected Savoy. Very early and of fine color. Our strain is extremely well bred, with a high percentage of female plants. Pkt. 25c; oz. 30c; $\frac{1}{4}$ lb. 35c; lb. 55c; 10 lbs. \$5.00.

Hybrid Blue Mold Resistant. Lightly savoyed, of medium dark green color. Upright growth and outstanding vigor. Yields of this hybrid are much heavier than any regular Spinach. For home use, market, canning and freezing. Pkt. 25c; oz. 30c; $\frac{1}{4}$ lb. 90c; lb. \$1.40.

Long Standing Savoy. Best for Spring sowing. A trifle later than Reselected, but with higher non-bolting qualities. We have a very high-class strain. Pkt. 25c; oz. 35c; $\frac{1}{4}$ lb. 45c; lb. 55c; 10 lbs. \$5.00.

New Zealand. Not a true Spinach, for the leaves may be picked from a bush-like plant which will grow out again. Pkt. 15c; oz. 25c; $\frac{1}{4}$ lb. 50c; lb. \$1.00.

Nobel Giant-leaved. An improved, thick-leaved type, smooth, large, medium green in color and long standing. Pkt. 25c; oz. 35c; $\frac{1}{4}$ lb. 45c; lb. 95c; 10 lbs. \$7.00.

Old Dominion. A new long-standing variety which is resistant to yellows. Dark green leaves, less curled. Pkt. 25c; oz. 30c; $\frac{1}{4}$ lb. 40c; lb. 55c.

All seed offered in our catalog will be of high germination and vitality. Your success is our gain.



Swiss Chard, Large White Ribbed

SWISS CHARD or SPINACH BEET

1 oz. will sow about 50 feet of row

CULTURE. Swiss Chard is really a Beet grown for greens. The leaves and midrib may be cooked separately or together. Both are delicious. When cut it will grow again and produce continued crops. With a little protection in Winter, Swiss Chard will be available the next Spring.

Large White Ribbed. Dark green, well-blistered; leaves with broad white midribs. Pkt. 25c; oz. 40c; $\frac{1}{4}$ lb. 60c; lb. \$1.45.

Lucullus. Large midribs and light yellowish green leaves. Pkt. 15c; oz. 35c; $\frac{1}{4}$ lb. 60c; lb. \$1.50.

Rhubarb Chard. Dark green leaves with bright crimson stalks, the color of rhubarb. Delightful flavor. Ornamental as well as edible. Try this Chard. You'll like it. Pkt. 25c; oz. 40c; $\frac{1}{4}$ lb. 80c; lb. \$2.50.

TURNIP

*1 pkt. of seed will sow 50 feet of row; 1 oz. 300 feet.
1 1/2 lbs. of seed per acre in drills, 2 1/2 lbs. broadcast*

CULTURE. Turnips develop best during cool weather, and an early crop may be harvested from seed sown early in the Spring. Best results are from seed sown from the middle of July to the middle of August. Drill out in rows 18 inches apart or sow broadcast.

Purple Top Milan. An extremely high-class, extra-early, purple top flat Turnip. Pkt. 25c; oz. 30c; $\frac{1}{4}$ lb. 60c; lb. \$1.70.

Purple Top Strap Leaf. A large, flat, white root with a purple top. Quick growing. Pkt. 25c; oz. 35c; $\frac{1}{4}$ lb. 60c; lb. \$1.50.

Red Top Globe (Reselected). Our special stock of this favorite Turnip continues in popularity due to its uniform, smooth, handsome roots with their bright purplish tops extending well down the roots. Naturally they sell more readily on the market and always command better prices than ordinary Turnips. Pkt. 15c; oz. 25c; $\frac{1}{4}$ lb. 60c; lb. \$1.00.

White Egg. A pure white, globe-shaped variety, early and fine grained. Pkt. 15c; oz. 25c; $\frac{1}{4}$ lb. 60c; lb. \$1.50.

Yellow Globe. Round, smooth, yellow, fine-grained Turnip. Pkt. 15c; oz. 25c; $\frac{1}{4}$ lb. 60c; lb. \$1.40.

RUTABAGA

Rutabagas have firmer flesh and will keep longer than Turnips but require more time to develop and should be sown earlier.

Long Island Improved Neckless (Improved Purple Top Yellow). The large, handsome roots are entirely free from neck and have a fine round shape with rich yellow color and sweet mild flavor. Pkt. 25c; oz. 30c; $\frac{1}{4}$ lb. 55c; lb. \$1.25.

Macomber. White flesh, sweetest of all. Pkt. 25c; oz. 40c; $\frac{1}{4}$ lb. 80c; lb. \$2.25.

HERBS

Every garden should have a few Herbs, which are used for flavoring and sauces, medicinal purposes or for their scent. Sow early in Spring in carefully prepared soil.

	Pkt.		Pkt.
Angelica	\$0 25	Fennel (Sweet Florence)	\$0 15
Anise	25	Lavender	25
Balm	25	Marjoram, Sweet	25
Basil	15	Rosemary	25
Borage	25	Rue	25
Caraway	25	Sage	25
Catnip	25	Summer Savory ..	25
Chervil	25	Tansy	25
Chives	25	Thyme	25
Coriander	25	Wormwood	30

TRY OUR RHUBARB CHARD—SPLENDID IN FLOWER BED FOR DECORATION AS WELL AS FOR EATING.

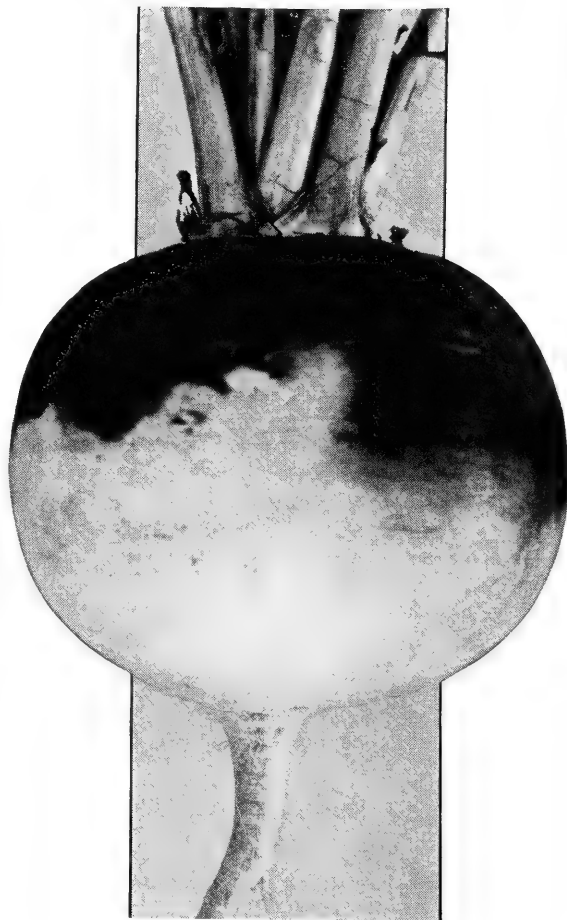

Turnip, Red Top Globe

TOMATO

1 pkt. will produce about 150 plants, 1 oz. 2000 plants

CULTURE. Tomato plants are easily grown in a shallow box in the house, allowing 6 weeks for plants large enough to set out. When plants are about 2 inches tall, transplant and space about 4 inches apart. When all danger of frost is over, set out in garden, spacing about 3 feet.

Dwarf Champion. An early, pink-fruited variety on dwarf vines. Pkt. 25c; oz. \$1.65; 1/4lb. \$5.25; lb. \$15.50.

Dwarf Stone. Plants grow very dwarf and stocky and can be set close together. Fruit is of flattened globe shape like Stone but ripens a little later. Pkt. 25c; oz. \$1.55; 1/4lb. \$5.25; lb. \$15.30.

Early Giant Hybrid. Our best hybrid for combination of earliness and large fruit size. No other hybrid can equal it for size. Good red color; fine quality. Pkt. 50c.

Extra Marglobe (Certified). This superior strain produces enormous yields of perfectly shaped, large, fancy fruits, earlier than any other strain of ordinary Marglobe. Pkt. 25c; oz. \$1.45; 1/4lb. \$3.00; lb. \$9.00.



Tomato, Extra Marglobe Certified

Firesteel. An early variety that is wilt and disease-resistant and very productive. This Tomato bears large, red, globe-shaped fruits that are free from cracking. Pkt. 20c; oz. \$1.75; 1/4lb. \$5.25; lb. \$15.30.

Golden Queen. Large, smooth, non-acid, yellow fruit. Pkt. 25c; oz. \$1.90; 1/4lb. \$3.50; lb. \$11.75.

Hybrid F₂ Stokescross No. 4. Hybrid vigor in Tomatoes offers you heavier production, lengthened harvest, richer color and flavor, more solid interior and usually less cracking. This all means more and better quality fruit. There are many hybrid Tomatoes available but we have settled on Stokescross No. 4 as an outstanding hybrid. The 5 1/2-ounce fruit matures in 80 days. Excellent flavor and most desirable in every way. Pkt. 25c; oz. \$5.00.

Ponderosa. Immense, heavy fruit, often weighing 2 pounds or more, with a beautiful light pink skin. Pkt. 25c; oz. \$1.80; 1/4lb. \$4.00; lb. \$11.00.

Pritchard. The deep globe shape and early ripening period of this fine variety, coupled with its freedom from cracking, solid structure and brilliant red color, make it one of the most desirable ever introduced. Pkt. 15c; oz. \$1.05; 1/4lb. \$3.00; lb. \$9.40.

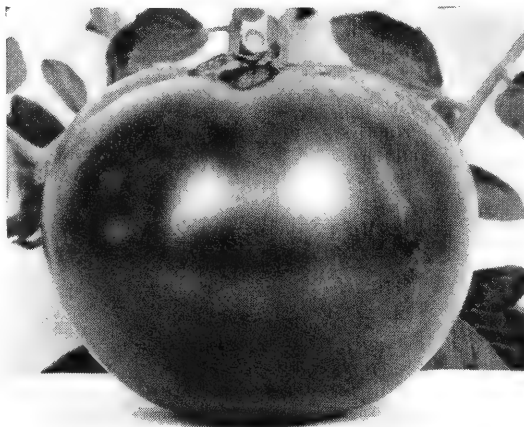

Tomato, Rutgers

Rutgers. Unusually large and solid. An exceptional variety developed by the New Jersey Experiment Station, being notable for its large size and solid structure, perfect globe shape, splendid flavor and deep color throughout. It ripens about the same time as Marglobe and produces a tremendous amount of fruit. The vine is heavy, with large leaves which protect it from sun and scald. Pkt. 15c; oz. \$1.00; 1/4lb. \$2.80; lb. \$9.50.

Special Bonny Best. For those who demand a super strain of this popular early variety we offer this strain of seed from crown-set fruit only. Seed is saved only from the plants which show the greatest vigor and earliness. This means seed of pure parentage, high germination and vigorous growth. Pkt. 15c; oz. 95c; 1/4lb. \$2.50; lb. \$9.25.

Stokesdale Certified. A medium-sized deep globe, very solid, of fine quality. Ripens about the same time as Bonny Best but outyields it. Pkt. 25c; oz. \$1.10; 1/4lb. \$2.75; lb. \$9.25.

Valiant. This splendid new variety is in many sections taking the place of Earliana. Although about two days later, the fruits are so much better looking and the quality so much finer that this is unimportant. The fruits are even, firm and solid, and the quality is excellent. Pkt. 25c; oz. \$1.20; 1/4lb. \$3.35; lb. \$9.50.

Victor. A vigorous early variety, medium large, smooth ripening to an even red. Pkt. 25c; oz. \$1.25; 1/4lb. \$3.50; lb. \$14.00.

Small-Fruited Varieties

Red Plum	Yellow Plum	Red Pear
Yellow Pear	Strawberry	Red Currant

All varieties, pkt. 25c; oz. \$1.60; 1/4lb. \$3.00; lb. \$11.00

Our Tomato seed is grown from carefully selected strains. You may plant with confidence and harvest with pride.



Tomato, Valiant

Hart's Flower Seeds

ACROCLINIUM

Mixed. Double pink and white everlasting.
Pkt. 15c; 1/8oz. 30c

AGERATUM

Heads of feathery blue flowers for edging and cutting.

Midget Blue. 6 in. Compact plants. Rich blue. (*All-America Award, 1940.*) Pkt. 35c; 1/8oz. 80c

Blue Ball. 6 in. Deep blue with large clusters.
Pkt. 15c; 1/8oz. 80c

Blue Perfection. 12 in. Large flowered; medium light blue.
Pkt. 15c; 1/8oz. 55c

Blue Island. A new 6-inch, large-flowered bright blue.
Pkt. 25c; 1/8oz. \$1.35

Tetra Blue Mink. 5 to 6 in. Bears giant trusses of fluffy powder-blue flowers on strong, husky plants. Upright and compact. Ideal for edging and borders.
Pkt. 25c

ALYSSUM

Dwarf edging plants completely covered with tiny white flowers.

Royal Carpet. (*All-America Selection, 1953 Top Winner.*) In drifts of vibrant color, like a tropical sea or as a neat and well-behaved edging for the flower bed, this new companion for Carpet of Snow will grow only a few inches high but 10 inches across, flowering from when only weeks old until the end of the season. Possibly the world's easiest flower to grow from seed, it has no pest or disease troubles and will self-sow for next year.
Pkt. 25c

Little Gem. 6 in. Bushy plants and good-sized flowers.
Pkt. 25c; 1/8oz. 30c

Carpet of Snow. 3 in. Spreading plants literally covering the ground with a blanket of white.
Pkt. 25c; 1/8oz. 30c

AMARANTHUS

Molten Fire. A foliage plant 3 feet in height. Has variegated deep red foliage with deep red top.
Pkt. 25c

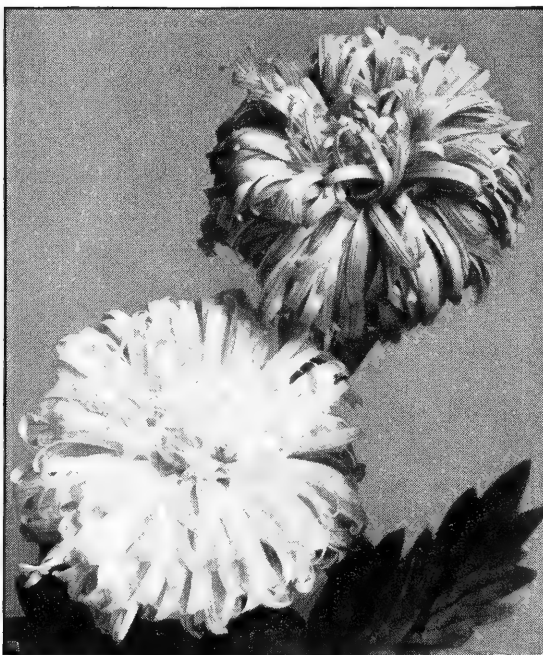

Aster, Giants of California

ANTIRRHINUM (Snapdragon)

Long spikes closely packed with large blooms in rich and delicate shades.

Tall Giants. 12 inches. Pkt. 25c; 1/8oz. 90c

Rustproof Mixture. 2 ft. As the name implies—rustproof. Beautiful bright colors.
Pkt. 25c; 1/8oz. 75c

Tetra Mixed. 1 1/2 ft. An excellent strain with very large flowers, slightly ruffled, in a good color assortment.
Pkt. 25c; 1/8oz. 70c

Carrousel. F₂ hybrid. An unequaled color range, with superior garden performance. Plants are early and fast growing, with a uniform height of about 30 inches.
Pkt. 50c

Mardi Gras. F₂ Hybrid Mixture. Extremely vigorous and uniform in plant habit. Florets are closely placed on long-blooming stems. Extra-early blooming. Practically every color except blue.
Pkt. 50c

ARCTOTIS

(Blue-eyed African Daisy)

Grandis. 2 ft. Long-stemmed white daisy flower with blue center.
Pkt. 25c; 1/4oz. 60c

ASTER

Most of our strains are wilt-resistant. 12 to 24 in.

Aloha. California Giant. Unusual amethyst color. Flowers average 5 inches in size. Height 2 1/2 to 3 feet. Outstanding for cut flowers.
Pkt. 50c

Giant Comet. Double, well-formed, feathery flowers. Mixed.
Pkt. 25c; 1/8oz. 65c

Giants of California. Enormous blooms with broad, graceful petals; the best Aster for cutting.
Pkt. 25c; 1/8oz. 70c

Improved Crego. Large, fully double, well-formed flowers. One of the finest for all purposes.

Crimson **Peach Blossom** **Purple**
Deep Rose **White**

Separate Colors, Pkt. 25c; 1/8oz. 75c
Mixed Colors. Pkt. 25c; 1/8oz. 65c

Mission Giants. A complete mixture in an entirely new strain of Aster. Mission Giant is a strong branching type 24 inches tall, with heavy stems carrying 5-inch flowers. Colors range from white and deep cream through flesh-pink, rose, lavender and purple. Two-inch pincushion centers framed by multiple rows of American Beauty type guard petals.
Pkt. 50c

Queen of the Market. Very early, long-stemmed flowers with feathery petals. Very fine for cutting.
Pkt. 25c; 1/8oz. 60c

American Branching. Extremely large, well-formed flowers of the feathery-petaled type. A very selected stock.

Azure-Blue **Crimson** **Shell-Pink**
Purple **White**

Separate Colors, Pkt. 25c; 1/4oz. 80c
Mixed Colors Pkt. 25c; 1/4oz. 65c

Powder Puff. Mixed colors. Of upright growth, this Aster requires only a foot of space. The stems branch from the base, and the whole plant may be cut for a bouquet. Blossoms have high crested centers of quilled petals, surrounded by rows of broad petals. Beautiful colors.
Pkt. 30c; 1/8oz. \$1.25

Upright Single. Rainbow Mixture. Large, single Asters on long stems. Beautiful shades of many colors. For cut flowers, one of the best.
Pkt. 25c; 1/4oz. 45c

BALSAM

Double Camellia-flowered Mixed. 12 in. Double, camellia-like flowers on bushy plants. Bright, vivid colors.
Pkt. 15c; 1/8oz. 35c

BELLS OF IRELAND

Long spikes of green bells, with a tiny white flower in each bell. Excellent for flower arrangements, either fresh or dried. Pkt. 25c; 1/8oz. \$1.20

CALENDULA (Pot Marigold)

Large, flat-petaled blooms in shades of orange and yellow. Free flowering. 10 in.

Orange King. Bright orange. Pkt. 25c; 1/4oz. 35c

Campfire. Brilliant reddish orange. Pkt. 25c; 1/4oz. 50c

Chrysantha. Loosely arranged, golden yellow petals. Pkt. 15c; 1/4oz. 45c

Ball's Gold. A beautiful, long-stemmed light golden yellow. Pkt. 25c; 1/4oz. 55c

Ball's Long Orange. Giant double, long-stemmed, deep orange. Pkt. 25c; 1/4oz. 55c

Lemon Queen. Double lemon-yellow. Pkt. 25c; 1/4oz. 35c

Yellow Colossal. Extra large, clear yellow. Pkt. 25c; 1/4oz. 65c

Florists' Special Mixture. All large-flowered, long-stemmed varieties. Pkt. 25c; 1/4oz. 40c

CALLIOPSIS

Yellow and brownish red, curiously marked flowers for cutting. 2 ft.

Tall Single. Pkt. 15c; 1/4oz. 35c

CANDYTUFT

Fairy Mixed. Dwarf Compact. Beautiful range of colors—pink, rose, crimson, lavender, flesh and white. 8 in. Pkt. 50c

White. Umbels of tiny, bright-colored flowers. 8 in. Pkt. 15c; 1/4oz. 30c

Giant Hyacinth-flowered. The purest white, with long spikes. Pkt. 15c; 1/4oz. 40c

CARNATION

Fragrant, double blooms, like florists' Carnations but smaller. 12 in.

Chabaud's Giant Double. 18 in. Beautiful large double flowers on long stems. Will bloom for six months. Pkt. 25c

Chabaud's Orange Sherbet. A new addition to the range of Chabaud Carnations. A beautiful color, with clove-scented blooms. Pkt. 50c

English Giants. An improved strain which rivals the size of the greenhouse Carnation. Double, with a great variety of color. Pkt. 25c; 1/8oz. \$1.40

Marguerite. Pkt. 25c; 1/8oz. 65c

CELOSIA (Cockscomb)

Cristata. Large, showy heads of crimson and scarlet, like roosters' combs. Pkt. 25c; 1/4oz. \$1.80

Golden Fleece. Will stand hot weather. Will cut-and-come again all Summer. A Cockscomb with huge, dense plumes of golden color. A splendid, showy border plant. Pkt. 25c

Pampas Plume. Giant feathery plumes. Pkt. 25c

Plumosa. 2 ft. Majestic plumes of vivid scarlet and yellow. Pkt. 15c; 1/4oz. 80c

Toreador. (*All-America Winner for 1955.*) 20 in. A new, lustrous, bright red with scarlet highlights, without the bluish shades. Has contrasting light green foliage. Useful for bedding, borders, cut flowers, everlastings, flower arrangements, etc. Annual. Pkt. 25c

CENTAUREA IMPERIALIS**(Sweet Sultan)**

Delicately colored and exquisitely fringed flowers, resembling thistle blossoms. Pkt. 25c; 1/8oz. 35c

CHEIRANTHUS**(Siberian Wallflower)**

Golden Bedder. 12 in. Golden yellow flower, annual and biennial. Pkt. 25c; 1/4oz. 45c

CHRYSANTHEMUM

Annual Single. 18 in. Showy color combinations of yellow, mahogany, soft pinks and purple. Pkt. 25c; 1/4oz. 35c

Coronarium, Double Mixed. 3 ft. Gorgeous colors—white, lemon and orange. Not hardy. Pkt. 25c

CINERARIA

Prize Exhibition. For greenhouse growing. Many colors in these dwarf varieties with large flowers. Pkt. 50c

CLARKIA

Elegans Mixed. A beautiful 2-foot plant with numerous small carnation-like flowers in many colors. An excellent cutting flower. Pkt. 25c; 1/4oz. 55c

CLEOME (Spider-Plant)

Giant Pink Queen. Large heads of peculiarly shaped, deep pink flowers. Not subject to disease infestation and not bothered by insects. Pkt. 25c; 1/8oz. 55c

CENTAUREA CANDIDISSIMA**(Dusty Miller)**

A silver-leaf plant excellent for edgings and window boxes. Pkt. 25c; 1/4oz. 55c

CENTAUREA CYANUS**(Bachelors-Button)**

These gay, double flowers blossom very profusely. 18 in.

Pink	Red	White	Blue	Mixed
Pkt. 25c; 1/4oz. 30c				

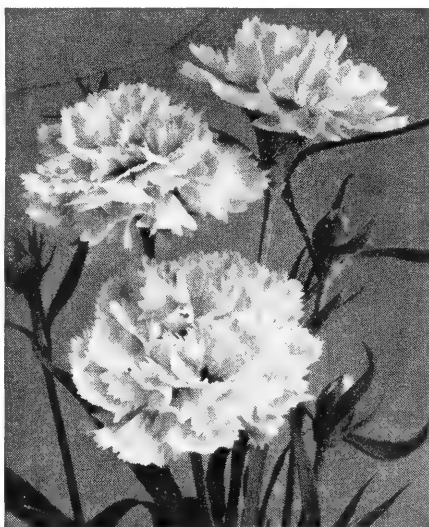

Carnation, Chabaud's Giant Double



Cosmos, Sensation

COSMOS

Feathery foliage and fine large, single blooms for cutting or garden show. 2 to 3 ft.

Sensation. The largest flowered strain in existence. Pkt. 25c; $\frac{1}{8}$ oz. 35c

Double Crested. Single flowers with a tufted or crested center. Pkt. 25c; $\frac{1}{8}$ oz. 80c

Orange Flare. A bright cheerful orange. Very showy. Pkt. 15c; $\frac{1}{8}$ oz. 40c

Early Flowering Single. Rather dwarf plants with good-sized flowers. Blooms very early. Pkt. 25c; $\frac{1}{4}$ oz. 40c

Radiance. (*All-America Winner for 1948.*) Large-flowered Sensation type with petals of deep rose, shading to very deep magenta toward center. A striking color combination. Fine for cutting. Pkt. 15c

Dazzler. An excellent deep crimson. Large flowers. Pkt. 25c; $\frac{1}{8}$ oz. 40c

COBAEA

Scandens, Blue. A climbing plant with attractive foliage and bell-shaped flowers. Excellent for growing on screens. Pkt. 25c; $\frac{1}{8}$ oz. 65c

COLEUS

Rainbow Mixture. A $1\frac{1}{2}$ -foot foliage plant with very large leaves in many bright colors. Pkt. 25c; $\frac{1}{32}$ oz. \$1.05

CORN, Ornamental

Squaw Corn. A mixture of many colors, also striped kernels. Becoming very popular. Pkt. 15c; $\frac{1}{2}$ lb. 45c

Strawberry, Pop Corn. Very ornamental. Small red ears. Most attractive. Pkt. 25c; $\frac{1}{4}$ lb. 50c

CYNOGLOSSUM

(Chinese Forget-me-not)

Amabile. A 2-foot plant similar to Forget-me-not but larger, with long sprays of turquoise-blue flowers. Very fragrant. Pkt. 25c; $\frac{1}{4}$ oz. 35c

CYPRESS VINE

Scarlet. A very fast-growing climber with feathery foliage and small, star-shaped flowers.

Pkt. 25c; $\frac{1}{4}$ oz. 50c

DAHLIA

Fall Festival. Ideal bedding plant, taller than Unwin, with long stems that are perfect for cutting. Dark glossy foliage. Flowers mainly double and semi-double in the colors of the northern woods in the fall. Plants grow $2\frac{1}{2}$ feet high, and the flowers 3 to 4 inches across. Pkt. 50c

Unwin's Dwarf Hybrids. 2 ft. The semi-double flowers range from soft delicate shades to bright and vivid colors. Tubers of the colors you like most can be saved. Pkt. 15c; $\frac{1}{8}$ oz. 45c

Extra Double Mixed. Selected from the best of the largest flowered varieties. Pkt. 25c; $\frac{1}{8}$ oz. \$1.50

DELPHINIUM

Chinense, Blue Butterfly. 18 in. Blooms the first year. Pkt. 25c; $\frac{1}{8}$ oz. 40c

DIANTHUS (Pinks)

Single Mixed. 12 in. A mixture of all shades and colors ranging from rich crimson to delicate pink. Pkt. 25c; $\frac{1}{4}$ oz. 35c

Sweet Wivelsfield. Resembles Sweet William but with individual florets nearly twice as large. Pkt. 25c; $\frac{1}{4}$ oz. 40c

Heddewigii, Double Mixed. 12 in. A beautiful large-flowered Pink with fringed petals. Pkt. 25c; $\frac{1}{4}$ oz. 45c

DIDISCUS (Blue Lace-Flower)

Coerulea. $2\frac{1}{2}$ ft. Lavender flowers in large spreading heads. Fine for bouquets. Pkt. 25c; $\frac{1}{8}$ oz. 50c

DIMORPHOTHECA

(African Orange Daisy)

Aurantiaca Hybrids. 1 ft. For sunny places. Bright orange flowers, attractive for low beds. Pkt. 25c; $\frac{1}{8}$ oz. 65c

Annual Cut-Flower Mixture

A splendid mixture of annuals for seeding broadcast or for planting in rows for cutting.

Pkt. 15c; $\frac{1}{4}$ oz. 30c



Dimorphotheca

DRACAENA

Indivisa. An ornamental plant with narrow green leaves for beds and window boxes. Pkt. 25c; $\frac{1}{4}$ oz. 45c

ESCHSCHOLTZIA**(California Poppy)**

Mixed. 6 in. Bright and vivid, saucer-shaped flowers in lovely bright colors. Pkt. 15c; $\frac{1}{4}$ oz. 40c

Orange King. A splendid golden yellow. Pkt. 25c; $\frac{1}{4}$ oz. 45c

EUPHORBIA**(Snow-on-the-Mountain)**

Decorative green leaves with broad white margins. 3 ft. Pkt. 25c; $\frac{1}{8}$ oz. 35c

FOUR O'CLOCK

Marvel of Peru. 2 ft. For hedges and low screens. A very bushy plant with beautiful flowers which open in late afternoon and close the following morning. Mixed. Pkt. 15c; oz. 65c

GAILLARDIA (Blanket-Flower)

Grandiflora. 2 ft. Gay, brightly colored, broad-petaled flowers in vivid color combinations. Annual. Pkt. 15c; $\frac{1}{4}$ oz. 40c

GERANIUM

Mixed. Large flower heads in bright colors. Can be grown from seed with good success. Pkt. 25c; $\frac{1}{8}$ oz. \$1.00

GLOBE AMARANTH (Gomphrena)

Mixed. Blossoms of pink, white and violet, with clover-like appearance. Good for borders and may be used as an everlasting. Pkt. 25c; $\frac{1}{4}$ oz. 40c

GOURDS, Trailing

Every conceivable shape and color combination for Winter decorations.

Small Fruited. Pkt. 15c; $\frac{1}{2}$ oz. 50c
Large Fruited. Pkt. 15c; $\frac{1}{2}$ oz. 50c

GYPSOPHILA (Babys-Breath)

Dainty, ethereal little white flowers for combining in bouquets. $1\frac{1}{2}$ ft.

Dwarf London Market. Annual. Pkt. 15c; $\frac{1}{4}$ oz. 20c
Paniculata. Perennial. Pkt. 15c; $\frac{1}{4}$ oz. 35c

Elegans, Paris Market. 18 in. Extremely large-flowered pure white. Pkt. 15c; $\frac{1}{2}$ oz. 30c

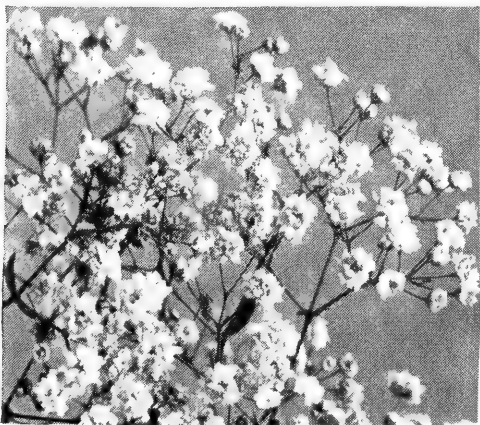

Gypsophila

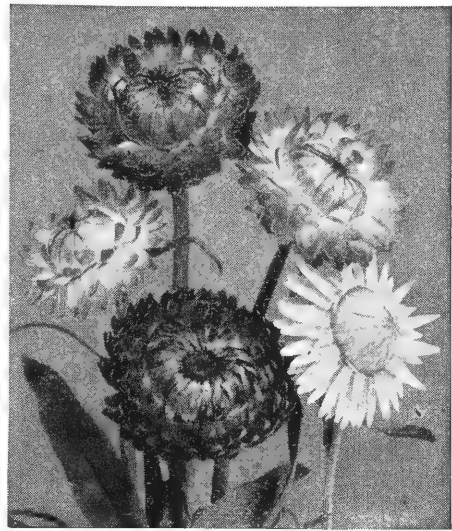

Helichrysum (Strawflower)

HELIANTHUS (Sunflower)

Mammoth Russian. 10 ft. Huge heads of yellow and black. Pkt. 25c; lb. 45c

HELICHRYSUM (Everlasting)

Double. 3 ft. Brightly colored Strawflowers which may be dried for Winter decoration. Pkt. 15c; $\frac{1}{8}$ oz. 35c

Swiss Giant Mixed. $2\frac{1}{2}$ ft. An improved large-flowered strain. Pkt. 25c; $\frac{1}{8}$ oz. 45c

HELIOTROPE

Giant-Flowered Pacific. 2 ft. This highly sweet-scented flower has extremely large heads in many shades of blue. Pkt. 25c; $\frac{1}{8}$ oz. 85c

HOLLYHOCK

Indian Spring. Blooms in five months from seed. Semi-double to double; pink and crimson. Pkt. 25c; $\frac{1}{4}$ oz. 65c

KALE

Ornamental, Mixed. A beautiful plant with curled leaves, with red, purple, and white veins. Excellent for arrangements. Pkt. 25c

KOCHIA (Mexican Fire-Bush)

Symmetrical, evergreen-like bushes, brilliant green in the Summer, which turn fiery red in the Autumn. 3 ft. Pkt. 15c; oz. 45c

LANTANA

New Hybrids Mixed. A trailing Brazilian shrub with verbena-like clusters of orange, crimson and rose blossoms. Must be planted early under glass. Pkt. 25c; $\frac{1}{8}$ oz. 50c

LARKSPUR

Gay and bright flower spikes resembling Delphinium. Reds, blues, pinks and white. $1\frac{1}{2}$ ft.

Tall Double Stock-flowered. Pkt. 15c; $\frac{1}{4}$ oz. 30c

Giant Imperial. 4 ft. A giant strain with full double flowers, and long, upright stems. Pkt. 20c; $\frac{1}{4}$ oz. 70c

Supreme Mixture. 4 ft. A beautiful Larkspur with large double florets. Pkt. 25c; $\frac{1}{8}$ oz. 45c

LINARIA (Wild Snapdragon)

Northern Lights. 15 in. Like a miniature Snapdragon in beautiful colors. Pkt. 25c; 1/8oz. 55c

LINUM

Grandiflorum Rubrum. Single bright red flowers. Attractive border plant. Pkt. 25c; 1/4oz. 30c

LOBELIA

Pretty little dark blue flowers with dark foliage. Fine for edging or window boxes.

Crystal Palace Compacta. Pkt. 25c; 1/4oz. \$1.80

Cambridge Blue. A beautiful large-flowered light blue. Pkt. 25c

LUPINE

Hartwegi. 2 ft. Long spikes of white, blue and violet. Pkt. 25c; 1/4oz. 40c

MARIGOLD

Various shades of orange, yellow, brown, red, etc., on finely cut foliage.

Eldorado. African Tall Double. 3 ft. Huge balls of orange, gold and yellows. Pkt. 25c; 1/4oz. 55c

Orange Clown. Tall African. 2 ft. Earlier and freer flowering. Odorless foliage and sweet-scented, large, bright orange flowers on long stems. A greatly improved collarette type. Pkt. 50c

Burpee Gold. 2 1/2 ft. Large double flowers of deep orange. No odor. Pkt. 25c; 1/8oz. 50c

Crackerjack. Uniformly large, double flowers measuring 4 to 5 inches across. Primrose, yellow, gold and orange. The earliest large-flowered Marigold. Pkt. 25c

Golden Crown. Chrysanthemum Flowered. 16 to 20 in. A new extra early strain, blooming two to three weeks ahead of regular strains, with many more blooms. Lively golden orange, 3 1/2 to 4 1/2 inches in diameter and almost perfect ball shape. Pkt. 50c

Crown of Gold. Collarette. 2 ft. Bright golden orange flowers with a crested center and broad guard petals. Pkt. 25c; 1/4oz. 50c

Dainty Marietta. Dwarf French Single. Height not over 6 inches. Blooms about 2 inches across, of soft golden yellow with a maroon blotch at the base. Pkt. 50c



Marigold, Sunset Giant

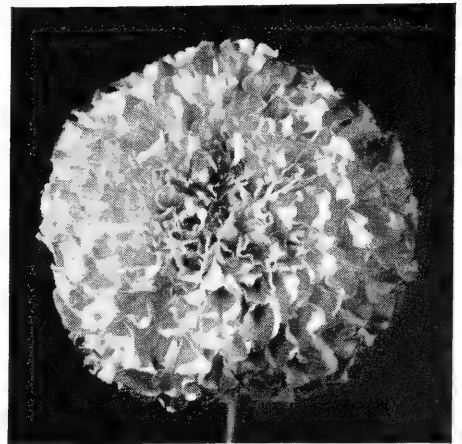

Marigold, Lemondrop

MARIGOLD, continued

Firetail. Dwarf French Double. Extremely early, different from any other. Rich golden orange with reddish scarlet markings. 10 to 12 in. Pkt. 50c

Harmony Hybrids. Dwarf Double. 12 in. Wide and varied range of color combinations. Pkt. 25c; 1/4oz. 50c

Spry. Extra Dwarf Double. 8 in. Cheerful yellow, bordered with mahogany. Pkt. 25c; 1/4oz. 55c

Harmony. French Dwarf. 8 in. Small blossoms with crested centers in all shades of brown, yellow and orange. Pkt. 25c; 1/4oz. 50c

New Horizons. Tall African. Plants about 2 1/2 to 3 feet tall. Early and free flowering. Fully double flowers of different types, from deepest orange to bright yellow and buff. Pkt. 50c

Royal Scot. French Dwarf Double. 1 1/2 ft. Striped brown and gold flowers. Very striking and attractive. Pkt. 25c; 1/4oz. 55c

Scarlet Glow. French Dwarf Double. A bright orange-scarlet with unusual shadings. Pkt. 25c; 1/4oz. 65c

Scarlet Pygmy. Attractive blooms of bright scarlet with a contrasting golden center. A 2-inch flower borne erect over the foliage. An excellent cut flower. Pkt. 40c

Orange Sunset. Gigantea. 2 1/2 ft. Huge blossoms, 5 to 6 inches across, of fine deep orange. Pkt. 25c; 1/4oz. 80c

Sunset Giants. Gigantea. All shades and colors in this supreme blend. Pkt. 25c; 1/4oz. 55c

Glitters. Chrysanthemum-flowered. A large, 4 to 6-inch, fully double, clear yellow flower. Tall, erect, bushy. Sometimes 50 inches tall. Pkt. 25c; 1/8oz. 60c; 1/4oz. \$1.00; oz. \$3.00

Guinea Gold. Like Yellow Supreme, but a deep orange-yellow. Pkt. 25c; 1/8oz. 50c

Lemondrop. 8 in. A compact plant. Extremely large; bright yellow. Pkt. 25c; 1/8oz. 40c

Yellow Supreme. 1 1/2 ft. Huge, loose-petaled, fluffy flowers of bright yellow. Pkt. 25c; 1/8oz. 50c

MIGNONETTE

Delightfully fragrant, little flowers for combining with others in bouquets. 12 in.

Common Sweet. The original old-fashioned Mignonette. Pkt. 15c; 1/4oz. 20c

Machet. Dwarf. Pkt. 15c; 1/4oz. 35c

New York Market. A greenhouse variety of large size. Pkt. 20c; 1/4oz. 30c

MESEMBRYANTHEMUM**(Ice-Plant)**

Grown for its glistening leaves. Pkt. 25c; 1/4oz. 30c

MOONFLOWER

Heart-shaped, large, pure white flowers which open in the evening. A fine climber. Pkt. 25c; 1/4oz. 45c

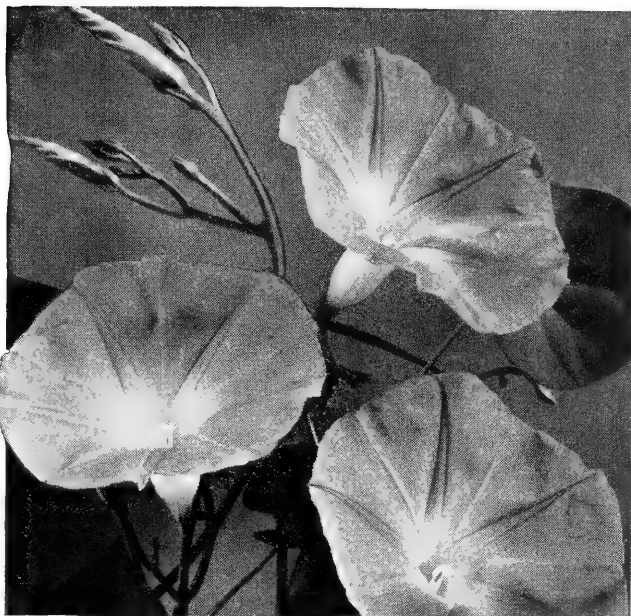

Morning-Glory, Heavenly Blue

MORNING-GLORY, Climbing

Huge, trumpet-like flowers for covering unsightly walls, fences, etc.

Darling. Most colorful of all. Up to 4 or more inches in diameter. Rose-cerise with snow-white throat.

Pkt. 25c; 1/8oz. 40c

Giant Imperial. All shades and colors mixed.

Pkt. 15c; 1/4oz. 30c

Heavenly Blue. A bright clear sky-blue. Flowers often measure 4 inches across.

Pkt. 15c; 1/4oz. 35c

Pearly Gates. A pure white, mammoth-flowering type.

Pkt. 15c; 1/4oz. 35c

Scarlett O'Hara. Deep wine-red flowers. Wonderful in combination with Heavenly Blue.

Pkt. 15c; 1/4oz. 50c

MYOSOTIS (Forget-Me-Not)

Indigo-Blue. 8 in. An excellent Spring flower grown as a biennial.

Pkt. 25c; 1/4oz. \$1.80

NASTURTIUM

These bright flowers thrive on poor soil and like a sunny spot. 1 ft.

Cherry Rose. A dwarf type with flowers growing well above foliage. Double, light rose.

Pkt. 25c; oz. 55c

Dwarf Mixed.

Pkt. 15c; oz. 35c

Glorious Gleam Hybrids. A large, semi-double form in all colors and shades.

Pkt. 15c; oz. 40c

Golden Gleam. Bright golden yellow.

Pkt. 25c; oz. 40c

Scarlet Gleam. Rich glowing scarlet.

Pkt. 25c; oz. 40c

Tall Mixed. Trailing type.

Pkt. 15c; oz. 35c

NEMESIA

Mixed. 12 in. A bedding plant with gorgeous orange-scarlet and white flowers. Best in warm, moist soil.

Pkt. 25c

NICOTIANA (Flowering Tobacco)

Affinis Hybrids. 2 ft. Fragrant, tubular flowers thriving in hot, dry weather. White, pink and deep red.

Pkt. 15c; 1/4oz. 30c

Sensation Mixed. The sweet-scented flowers of unusual colors open in daylight. A hybrid.

Pkt. 15c; 1/8oz. 45c

NIGELLA (Love-in-a-Mist)

Miss Jekyll. 18 in. Has feathery foliage, with double-blue flowers.

Pkt. 25c

PANSY

Engelmann's Giant. An early-flowering strain with blooms 3 to 4 inches in diameter.

Pkt. 30c; 1/8oz. \$1.50; oz. \$10.00

Masquerade. A special F₂ hybrid strain. Beautiful flat blooms of huge size. An extremely early mixture of yellow, pinkish mauve, lavender, blue, with bi-colored and edged combinations.

Pkt. 50c

Swiss Giants Mixed. The finest colors obtainable.

Pkt. 30c; 1/8oz. \$1.80; oz. \$9.50

Super Swiss Giants Mixed. An improved selection of Swiss Giants with a wide range of colors and large flowers.

Pkt. 25c; 1/8oz. \$2.30

Tufted Pansy (Viola Cornuta). **Mixed.** Violas are very hardy and bloom longer than Pansies; although smaller, they are more desirable. This hybrid has many colors and shades.

Pkt. 25c; 1/8oz. 90c

PETUNIA

Aztec. F₁ Hybrid Multiflora. Scarlet-red with gold throat. Very free flowering, with 2 1/2-inch blooms. Dwarf, compact and vigorous and grows to 12 to 15 inches. Makes fine borders, beds and boxes.

Pkt. 50c

Balcony Blue. A trailing type for window or plant boxes.

Pkt. 25c; 1/16oz. 75c

Ballerina. F₁ Hybrid Dwarf Fringed Grandiflora. (All-America Winner, 1952.) 12 in. A new and pleasing color—soft glowing salmon. Flowers 4 inches across. Plants branch from the base.

Pkt. 50c

Ballet. A blending of F₁ Hybrid Grandiflora Petunias, including Ballerina, Bolero Improved, La Paloma, Tango, Fire Dance and Crusader, with a deep purple and steel-blue added to make the color range complete.

Pkt. 50c

Burgundy. Hybrid Grandiflora. Rich wine-red with a contrasting white throat.

Pkt. 30c

Carnival. An F₂ Hybrid mixture of Grandiflora types with the largest color range and most flowers. Includes blue, white, crimson, rose-scarlet, salmon, pink, carmine, brilliant rose, light pink, red, rosy lavender, cream-pink and variegated, starred or edged combinations of white and rose, white and pink, white and blue, plus other intermediate shades. Flowers 3 1/2 inches across, produced all season.

Pkt. 35c

Colorama. F₂ Hybrid Nana Compacta Mixed. Four times as many blooms per plant. Completely uniform plant habit, with hybrid vigor. Many new colors in a brilliant, well-balanced blend.

Pkt. 50c

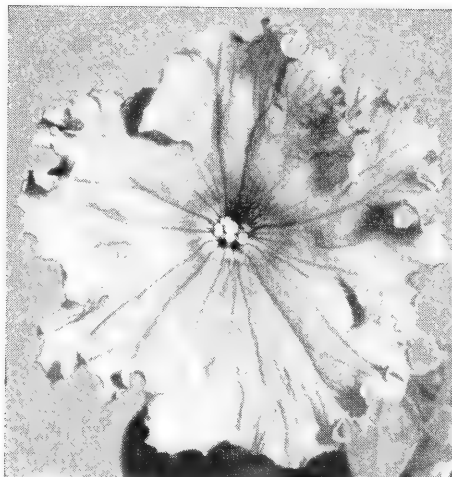

Petunia, Ballerina

PETUNIA, continued

Comanche. F₁ Hybrid Multiflora. (*All-America Winner, 1953.*) Deep scarlet-red. A very free-blooming variety with flowers 2½ inches across. It is base branching and semi-compact. Height about 15 inches, with a spread of 18 inches. It is important to allow at least 18 inches between plants. Pkt. 50c

Dainty Lady. Single Fringed. Large, light golden yellow flowers on compact plants. Delicately fringed. Pkt. 30c

Elk's Pride. Large-flowered Single. The largest and darkest deep velvety purple. Pkt. 30c

Fire Dance. F₁ Hybrid Dwarf Fringed Grandiflora. (*All-America Winner, 1956.*) An exquisite new hybrid bedder with large, 3-inch flowers borne continually from Spring to frost. A dazzling color—beautiful rich scarlet-red with a bold flashlight throat of golden yellow. Grows about 12 inches tall, with a 20-inch spread. Pkt. 50c

Flaming Velvet. Luscious velvety blood-red. Pkt. 30c

Fluffy Ruffles. Delightful mixture of delicate light tints, finely fringed and heavily ruffled. Pkt. 30c

Giants of California. Gigantic, fringed and ruffled flowers with beautifully veined, attractive, deep throats. Pkt. 30c

Glitters. F₁ Hybrid Nana Compacta. (*All-America Winner, 1957.*) 8 in. The first real red and white bicolored Petunia. A very showy dwarf bedder and edger with starred or striped red and white flowers, about 2 inches in diameter. For pots, boxes and edging purposes. Pkt. 50c

Hybrid Mixed. 12 in. All shades and colors of single, long-throated flowers. Pkt. 25c; ¼oz. 50c

Inca. F₁ Hybrid Multiflora. A rich deep rose-red with gold throat. Blooms 2½ inches across. A dwarf, compact, base-branching, vigorous plant, 12 to 16 inches tall. Ideal for borders, beds and boxes. Pkt. 50c

New Horizon. Tall California Giants, with a new range of colors, including strawberry, Dresden pink, copper-rose, etc. Flowers 6 to 7 inches across, slightly ruffled. Plant growth strong and vigorous. Pkt. 50c

Paleface. F₁ Hybrid Multiflora. (*All-America Winner, 1955.*) 15 in. A dwarf bedder. Plain-edged, pure white flowers 2½ inches in diameter. Beautiful with contrasting colors. Pkt. 50c

Popcorn. The largest pure white. A new dwarf single Petunia, superior for pots and edging. Pkt. \$1.00

Pow-Wow. A blended mixture of Apache, Comanche, Paleface, Sioux and Mohawk, with a few unnamed varieties to give color balance. A splendid mixture. Pkt. 50c

Prima Donna. F₁ Hybrid Grandiflora. (*All-America Winner, 1955.*) 15 in. Bright rose-pink flowers with fringed, wavy petals. Pkt. 50c

Red Satin. F₁ Hybrid Multiflora. (*All-America Winner, 1957.*) Brilliant orange-red flowers, 2½ to 3 inches across, borne in profusion. A compact, mound-shaped plant about a foot square. Makes a low bed of dazzling color. Pkt. 35c

Rosy Morn. 15 in. Bright, lustrous pink with a white throat. Pkt. 25c; ¼oz. \$1.00

Symphony. F₂ Grandiflora, Mixed. A color range heretofore unknown in Petunias—white through light pink, rose, salmon, carmine, light and dark blue and some bicolors. Flowers 3 to 4 inches across, with fringed and ruffled edges. Pkt. 50c

DOUBLE VARIETIES

Burpee White Alldouble. One of the best double varieties. Pure white, very large (up to 5 inches across), fully double. Flowers well fringed and ruffled, borne in profusion on vigorous, bushy, well-branched plants. Pkt. \$1.00

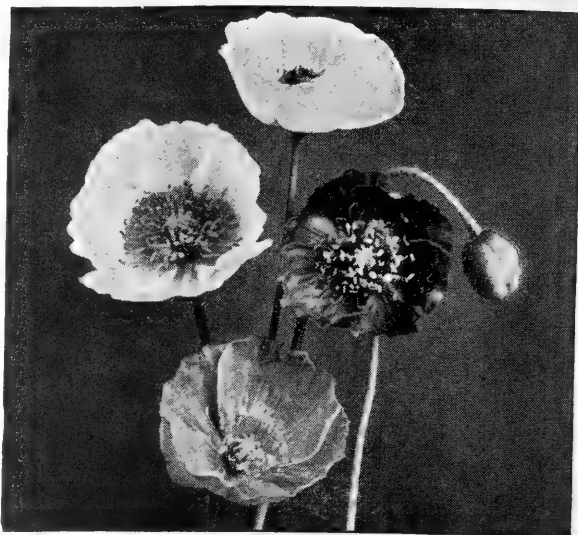

Shirley Poppies

POPPY

Brightly colored, cup-shaped flowers in a wide variety of shades and tones. 2 ft.

Iceland, Pink Champagne. Large, cup-like flowers 4 inches in diameter, borne on strong stems from 18 to 24 inches in length. The beautiful silky-textured, crinkled flowers are in shades of warm glowing pink suffused with gold. A lovely border plant. Pkt. 25c

Shirley, American Legion. Orange-scarlet. Pkt. 25c; ¼oz. 30c

Single Shirley. Pkt. 15c; ¼oz. 30c

Double Shirley. Exotic, carnation-like flowers. Pkt. 25c; ¼oz. 40c

PORTULACA

Brilliant and colorful little border or edging flowers, blooming only when the sun shines. 6 to 8 in.

Single. Pkt. 25c; ⅛oz. 55c

Double. Pkt. 25c; ⅛oz. 90c

PHLOX

Drummondii. 12 in. Nothing can surpass these beautiful hardy annuals for beds. They produce immense trusses of large, brilliant flowers throughout the Summer. Pkt. 25c

Dwarf Mixed. Good for edging. Very compact. Pkt. 25c; ⅛oz. 55c

Twinkle. Dwarf Star Annual Phlox. (*All-America Winner, 1957.*) 6 in. A twinkling mass of star-shaped flowers, with a high percentage of salmon, rose and pink shades. Delightful for bedding and edging. Pkt. 50c

RICINUS (Castor-Oil Bean)

Gibsonii. 5 ft. Purplish brown leaves with metallic sheen; stems of purplish brown. Pkt. 15c; oz. 40c

Zanzibarensis Mixed. The largest type. A 10-foot plant with leaves 2 feet across. Pkt. 15c; oz. 40c

SALVIA

America. 2 ft. A select strain with long scarlet spikes. Large flowered. Pkt. 25c; ⅛oz. 65c; oz. \$3.50

Bonfire. 2 ft. A vivid scarlet, free-flowering variety. Pkt. 25c; ⅛oz. \$1.05; oz. \$4.75

Splendens. 2½ ft. A brilliant scarlet. Very popular. Pkt. 25c; ⅛oz. 95c; oz. \$4.75



Salpiglossis

SALPIGLOSSIS (Painted Tongue)

Empress. 2 to 3 ft. Purple and yellow, trumpet-like flowers veined with gold. Pkt. 25c; $\frac{1}{8}$ oz. 40c

SCABIOSA (Mourning Bride)

Clusters or umbels of tiny flowers resembling a pincushion. 1 $\frac{1}{2}$ ft.

Blue Moon. A large-flowered type with deep blue petals. Pkt. 15c; $\frac{1}{8}$ oz. 55c

Hybrids. Mixed colors. Pkt. 15c; $\frac{1}{4}$ oz. 45c

SCHIZANTHUS (Butterfly-Flower)

Grandiflora Mixed. 18 in. A dainty plant with masses of tiny bright flowers of many colors. Pkt. 25c; $\frac{1}{4}$ oz. \$1.25

STOCKS

Spikes completely covered with large, double, sweet-scented flowers in all shades and tones. 1 ft.

Giant Excelsior, Rosalie. Double giant florets of deep rose-pink. A color greatly in demand by cut-flower growers. Pkt. 50c

Giant Imperial. Huge, double blossoms on immense spikes. A florists strain. Pkt. 15c; $\frac{1}{4}$ oz. \$1.00

Dwarf Ten Weeks. A good strain which contains a percentage of single flowers. Pkt. 15c; $\frac{1}{8}$ oz. 65c

Column, Mixed. A greenhouse type with tall stems bearing enormous, double flowers. Pkt. 50c

Sunset. Double giant. Similar to Rosalie but rosy buff, deeper than chamois-pink. Pkt. 50c

Trysomic 7-Weeks. A new branching Stock. Extremely early. Plant first throws a central spike of bloom some 6 or more inches in height, then produces numerous side branches, eventually forming an attractive branching plant 12 to 15 inches in height. A brilliant color range from white through pink and rose, deep crimson, dark blue and purple. In excess of 86% double. Pkt. 50c

SNAPDRAGON. See Antirrhinum**STATICE SINUATA**

Market Growers Mixed. A flower with snowy heads which may be dried for Winter bouquets.

Pkt. 25c; $\frac{1}{4}$ oz. 35c

SWEET PEAS, Climbing

The secret of successful Sweet Peas is in early sowing. Our seed is highly superior in blossom, size, and stem length.

Mixed Colors. Pkt. 25c; oz. 35c; $\frac{1}{4}$ lb. 60c

Gingham. Early flowering. Gorgeous flushed rose, changing to rich salmon-rose under artificial lighting. Later it is an attractive combination of rose changing to white on the edges of standard and wings. Colossal flowers measuring over 2 $\frac{1}{2}$ inches. The largest of all Sweet Peas.

Pkt. 25c; $\frac{1}{2}$ oz. 60c; oz. \$1.00; $\frac{1}{4}$ lb. \$2.50

CUTHBERTSON SWEET PEAS

Mixed. Remarkable new type, with strong heat resistance and vigorous growth. For both outdoor and greenhouse planting. Gorgeous colors.

Pkt. 15c; oz. 55c; $\frac{1}{4}$ lb. \$1.40

David. A Floribunda Sweet Pea. Sparkling bright deep rose with crimson shading. Long stout stems and large ruffled flowers, generally five on each stem. One of five awards in 1955 Sweet Pea Trials conducted jointly by the British Royal Horticultural Society and British National Sweet Pea Society.

Pkt. 30c; $\frac{1}{2}$ oz. 75c; oz. \$1.50; $\frac{1}{4}$ lb. \$3.00

Eileen. Cuthbertson Floribunda. A distinct new shade of light clear pink on a white ground, with enough coral to create a soft, pleasing color.

Pkt. 35c; $\frac{1}{2}$ oz. 70c; oz. \$1.25; $\frac{1}{4}$ lb. \$2.50

Mac. Cuthbertson Floribunda. A rich, intense shade of deep purple-maroon.

Pkt. 35c; $\frac{1}{2}$ oz. 65c; oz. \$1.10; $\frac{1}{4}$ lb. \$2.75

Nancy. Cuthbertson Floribunda. A delicate soft salmon-pink on light cream ground. Does not fade.

Pkt. 35c; $\frac{1}{2}$ oz. 65c; oz. \$1.10; $\frac{1}{4}$ lb. \$2.75

SPENCER SWEET PEA

Peace. Late Spencer. Delicate, soft color tones. Flower stems 12 inches long, averaging four flowers per stem. Standards and wings cream, flushed camellia-rose; keel cream.

Pkt. 35c; $\frac{1}{2}$ oz. 65c; oz. \$1.10; $\frac{1}{4}$ lb. \$2.75

SWEETHEART SWEET PEAS

An entirely new class of Spencer Sweet Pea. Plants grow upright and form a perfectly rounded bush about 8 inches high. These compact little plants do not require any support and are literally covered with large Spencer-type flowers. A splendid mixture with a full color range and many bicolors. Pkt. 40c; $\frac{1}{2}$ oz. \$1.50

Heidi. Grows upright and forms a perfectly rounded bush 8 inches high. Requires no support. A bright rose color. For borders, bedding and pot culture.

Pkt. 40c; $\frac{1}{2}$ oz. \$1.50

Little Sweetheart Mixed. Flowers of the large ruffled Spencer type, in full color range.

Pkt. 35c; $\frac{1}{2}$ oz. \$1.40

Moon Glow. The new deep cream addition to multiflora Sweet Peas. Stems average 16 to 18 inches, with six to eight florets each. The flowers are the large ruffled Spencer type. A welcome addition to the multiflora Sweet Pea class. Pkt. 35c; $\frac{1}{2}$ oz. \$1.40

SUNFLOWER

Cucumerifolius Mixed (Miniature Sunflower). 6 ft. Small single flowers of varied colors and shapes. Fine for cutting. Pkt. 25c; $\frac{1}{4}$ oz. 30c

TITHONIA

Torch. The Golden Flower of the Incas, sometimes called Mexican Sunflower, brings us a new bush form. Luxuriant-foliaged plants with many long-stemmed, fiery orange-scarlet flowers. Adapted all over America. 4 feet in height, 2 feet across, with dahlia-like flowers with golden center discs. Grand for cutting.

Pkt. 25c; 1/8oz. 75c; 1/4oz. \$1.00; oz. \$3.00

TORENIA

Fournieri, Blue. A fine Spring pot plant or outdoor bedding plant. The blue flower has a violet blotch on lip.

Pkt. 25c; 1/2oz. 40c

VINCA (Periwinkle)

Mixed. A showy ornamental plant with single flowers all Summer. Foliage glossy dark green.

Pkt. 25c; 1/8oz. 50c

VERBENA

Clusters or umbels of vivid, four-petaled flowers. Fine for cutting. 1 ft.

Gigantea Mixed.

Pkt. 25c; 1/4oz. \$1.30

Dwarf Compact Mixed. A free-flowering, upright type.

Pkt. 25c; 1/8oz. \$1.05

Rainbow Strain Mixed. A new semi-dwarf, upright type. Very early and great variety of color. The best for window boxes and edging.

Pkt. 25c; 1/8oz. \$1.25

Sparkle Mixed. Dwarf, compact. A mixture of all the colors known to Verbenas, including the warm scarlet-red of Sparkle. Free-flowering.

Pkt. 50c

WALLFLOWER

Very fragrant flowers of yellow, bronze and red. An old-fashioned English favorite.

Parisian Forcing. 12 in. Very early. Will bloom in open ground for four months.

Pkt. 25c; oz. 55c

ZINNIA

The most colorful and most popular garden flower. It ranges through every conceivable color and shade, and its types resemble practically every other known garden flower. 1 to 3 ft.

Blaze. 2 1/2 ft. The only flower to receive an award in the All-America Selections for 1954. Very double, flaming red flowers of the cactus type.

Pkt. 25c

Giant Dahlia-flowered. The petals are slightly incurved, giving an appearance of depth.

Rich Canary-Yellow **Orange and Gold Bi-color**

Deep Crimson **Large Creamy White**

Rosy Lavender **Deep Purple**

Light Rose, Deep Center **Bright Scarlet**

Deep Yellowish Orange **Separate Colors, Pkt. 15c; 1/8oz. 45c**

Gold Medal Mixture. Pkt. 25c; 1/4oz. 50c

Pastel Shades, Mixed. All light, delicate and dainty tones.

Pkt. 25c; 1/8oz. 55c

Burpee Hybrids. 3 ft. A fine Zinnia with 6-inch blooms, frilled and curled, mostly pastel shades.

Pkt. 25c; 1/8oz. 55c

Giant Tetra Shades of Rose. Large flowers up to 5 1/2 inches in diameter, in shades of cherry, salmon, rose-pink, cerise and golden orange.

Pkt. 50c

Super Giants Mixed. 3 ft. Enormous double flowers with wide color range.

Pkt. 25c; 1/8oz. 45c

California Giants. Immense, flat flowers with flat petals, often measuring 6 inches across.

Canary-Yellow **Pure White** **Salmon-Rose**

Orange-Scarlet **Soft Pink** **Glowing Scarlet**

Deep Purple

Separate Colors, Pkt. 15c; 1/4oz. 55c

Mixed Colors. Pkt. 25c; 1/4oz. 60c

Lilliput. Small, compact plants bearing an immense number of symmetrical, double flowers like buttons in every conceivable shade and tone.

Blackish Red **Golden Orange** **Salmon-Rose**
Canary-Yellow **Deep Pink** **Scarlet**
Rose-Pink **Purple** **White**

Separate Colors, Pkt. 15c; 1/4oz. 50c

Mixed Colors. Pkt. 25c; 1/4oz. 50c

Fantasy. Shaggy-petaled, medium-sized, double flowers presenting a very unusual and exotic appearance.

Mixed Colors. Pkt. 15c

Star Dust. A beautiful and attractive golden yellow.

Pkt. 25c; 1/4oz. 55c

Finest Mixed. A bright and colorful mixture.

Pkt. 25c; 1/8oz. 50c

Harmony Mixed. Bears a large number of medium-sized flowers resembling the annual Scabiosa or Harmony Marigold, with an outer fringe of petals and a central tuft of contrasting color.

Pkt. 25c; 1/8oz. 60c

Cut-and-Come-Again, Mixed. 2 ft. A medium-sized type. Very popular.

Pkt. 25c; 1/4oz. 50c; oz. \$1.50

Gaillardia-flowered or Navajo. Resembles a double Gaillardia with its mellow tones and bicolors. Very striking and exotic.

Pkt. 25c; 1/8oz. 50c

Ortho Polka. This giant Zinnia has broad, fully double blooms, striped, dotted or mottled. Plants sturdy, well foliaged, vigorous and resistant to heat and drought. Grows about 3 feet tall, with good cutting-length stems.

Pkt. 35c

Persian Carpet. (*All-America Winner, 1951.*) A modern, mound-shaped dwarf—every plant is different. Six to 8-inch stems, with silver dollar-sized flowers. No trimming; no staking. A carpet of rich dark colors for gardens everywhere.

Pkt. 25c; 1/8oz. \$1.25; 1/4oz. \$2.00; oz. \$6.00

Peppermint Stick. An unusual Zinnia. Color range is wide, covering red and white, red and yellow, pink and white, orange and yellow, and purple and white. Many flowers colored half and half. Will bloom until frost if kept picked. About 70% striped flowers.

Pkt. 25c

Treasure Island. New hybrid giant cactus-flowered type. An eye-stopping mixture of bold, bright shades of scarlet, orange and pure yellow. Flowers up to 6 or 7 inches in diameter, very early blooming. About 3 feet tall.

Pkt. 35c



Zinnia, Persian Carpet

Perennials and Biennials

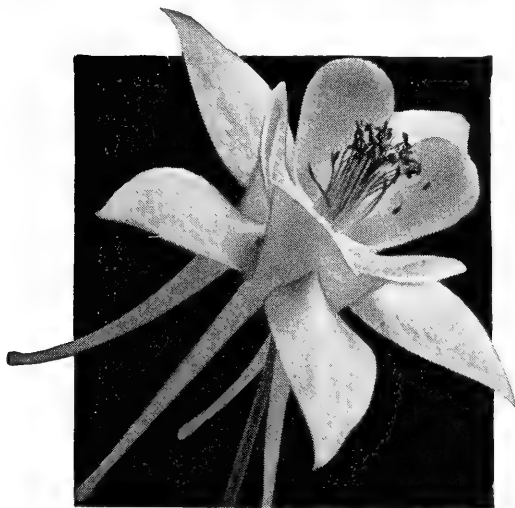

Aquilegia, McKana's Giant

ACHILLEA

The Pearl. 2 ft. Clusters of small double white flowers. May be used as an everlasting. Pkt. 25c

ALYSSUM

Rock Garden Species Mixed. Compact plants with flowers in yellow tones. A mixture of many dwarf types. Pkt. 25c; 1/8oz. \$1.00

Saxatile. 12 in. Rich golden yellow flowers very early in the Spring. Ideal for rock gardens. Pkt. 15c; 1/8oz. 35c

ANCHUSA

Blue Bird. 18 in. Rich indigo-blue flowers like huge forget-me-nots. Pkt. 25c; 1/4oz. 45c

Italica, Dropmore Variety. 3 ft. Forget-me-not blooms of deep blue. Pkt. 25c; 1/4oz. 45c

AQUILEGIA (Columbine). Bright and delicate colors. Honeycomb-like flowers with long spurs.

Dobbie's Imperial. Finest mixture. Pkt. 25c; 1/4oz. \$1.75

Long-Spurred Hybrids. 2 1/2 ft. Extra large-flowered, in excellent color combinations. One of the finest strains. Pkt. 25c; 1/8oz. \$1.25

McKana's Giant. (*All-America Winner, 1955.*) 2 1/2 to 3 ft. An outstanding strain of Columbine. Flowers average 4 inches across, some larger, with spurs 3 to 4 inches long and widely flared. A beautiful mixture of colors. Perennial. Pkt. 50c

ARABIS (Rock Cress)

Alpina, Snow Cap. 6 in. Large spreading tufts of snow-white flowers. Very early. Pkt. 25c

ASPARAGUS

Plumosus nanus. Dwarf plant with feathery foliage. 100 seeds 30c; 1000 seeds \$2.50

AUBRIETA (Purple Rock-Cress)

Large-Flowered Hybrids. 4 in. Masses of purple flowers. Very early. Pkt. 25c

BELLIS perennis (English Daisy). A biennial. Excellent for borders; very early. Partial shade helps growth. Grown same as a pansy.

Double Red Monstrosa. 8 in. A dark red biennial. Pkt. 25c; 1/8oz. \$1.05

CANDYTUFT (Iberis)

Perennial (Sempervirens). 8 in. Pure white with evergreen foliage. Pkt. 25c; 1/8oz. \$1.10

CAMPANULA (Canterbury Bells). Bell-shaped flowers of white, pink and blue.

Cup and Saucer Mixed. Resembles a cup on a saucer. Large bells. Pkt. 15c; 1/8oz. 50c

Single, Mixed. Large flowers cover the plant completely. Pkt. 15c; 1/4oz. 40c

CARNATION

Hardy Grenadin. Deep Scarlet, King of the Blacks, Rosy, White and Yellow Queen. Each, pkt. 25c

CERASTIUM (Snow-in-Summer)

Tomentosum. 6 in. Creeping plant with silvery foliage. A mass of white flowers when in bloom. Pkt. 25c

COREOPSIS. 2 1/2 ft. Large, broad-petaled, free-flowering, golden yellow. Pkt. 15c; 1/4oz. 35c

DELPHINIUM.

Belladonna. Turquoise-blue. Loose spike, fine for cutting. Pkt. 25c; 1/8oz. 50c

Gold Medal Hybrids. A large percentage of doubles. The flowers often measure nearly an inch across. Pkt. 25c; 1/4oz. \$1.55

Giant Pacific Hybrids Mixed. 5 ft. The largest strain. Double flowers, sometimes over 2 inches in diameter. Resistant to mildew. Pkt. 35c; 1/8oz. \$3.00

Wrexham Hollyhock Strain. Mammoth double florets in every conceivable shade of blue. Pkt. 15c; 1/4oz. \$3.00

DIGITALIS (Foxglove). 3 ft. Tall spikes completely covered with spotted and veined, bell-like flowers. Pkt. 25c; 1/8oz. 70c

Pastel Shades. A mixture of many light colors. Pkt. 25c; 1/8oz. 70c

DORONICUM

Caucasicum. 18 in. Yellow, daisy-like flowers. Pkt. 25c

GAILLARDIA (Blanket-Flower)

Portola Hybrids. 3 ft. Large, brownish red flowers with a center disc of contrasting colors. Pkt. 25c; 1/4oz. 50c



Gaillardia, Portola Hybrids

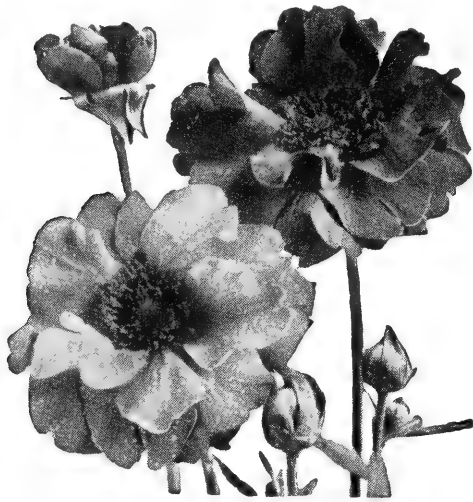

Geum

GERBERA

Jamesoni Hybrids. 3 ft. Yellow and pink. A long-petaled Daisy requiring Winter protection and good drainage. Pkt. 50c

GEUM

Mrs. Bradshaw. 2 ft. Double; scarlet. Pkt. 25c

GYSOPHILA (Babys-breath)

Paniculata. Very popular. Pkt. 25c; 1/4oz. 45c

Paniculata, Double. The largest double-flowered variety. Pkt. 25c; 1/8oz. \$1.10

HELIANTHEMUM (Rock Rose)

Mutabile. 12 in. An evergreen rock plant with small, rose-like flowers. Pkt. 25c

HESPERIS (Sweet Rocket)

Matronalis Mixed. An early Spring flower with delightful fragrance. Pkt. 25c; 1/4oz. 40c

HEUCHERA

Sanguinea Hybrids. 18 in. A compact rock plant with ornamental evergreen foliage. Slender stems with bell-shaped flowers, white to pink and crimson. Pkt. 25c

HIBISCUS (Mallow). 3 ft. Immense, single blooms resembling hollyhocks, in reds, pinks and white. Pkt. 25c; 1/4oz. 55c

HOLLYHOCK. Huge, colorful blooms borne in profusion on tall, erect stems.

Chater's Double Crimson. Double flowers in tightly packed rosettes. Pkt. 25c; 1/8oz. 55c

Double Triumph. Fringed and tufted flowers in delightful color combinations. Pkt. 25c; 1/4oz. \$1.05

Single. Finest mixed. Pkt. 25c; 1/4oz. 30c

LIATRIS

Spicata. 4 ft. A double purple flower on long spikes. Does better in damp location. Pkt. 25c; 1/4oz. \$1.45

LILIUM

Regale, Creelman's Hybrid. 3 ft. A new strain of hybrids of the Regal Lily. Pkt. 25c; 1/8oz. 95c

LINUM (Flax)

Perenne. 18 in. Arching stems with large, light blue flowers. Pkt. 25c; 1/4oz. 35c

LUNARIA (Honesty)

Biennis. 2 1/2 ft. A biennial. Its round seed pods are used as ornamental everlasting. An interesting novelty. Pkt. 25c; 1/4oz. 50c

LUPINE

Russell Hybrids. 2 1/2 ft. Pea-shaped flowers in a wide range of colors and combinations. Pkt. 25c; 1/8oz. 45c

MATRICARIA (Feverfew). 2 ft. An attractive double white flower. Pkt. 25c

MYOSOTIS (Forget-me-not). An excellent Spring flower grown as a biennial.

Indigo-Blue. 8 in. Pkt. 25c; 1/4oz. 80c

PENSTEMON (Beard-Tongue)

Sensation, Improved Hybrids. This flower should be planted very early. Has bright, tubular flowers in pink, red and white tones, borne on slender 2-foot spikes. Pkt. 25c

PHYSALIS (Chinese Lantern)

Francheti. 2 ft. Bright orange lantern-like fruits. Dry for Winter bouquets. Pkt. 25c; 1/4oz. 80c

PLATYCODON (Chinese Bellflower). 2 ft. Flowers of balloon shape before opening. Blue and white. Pkt. 25c

POPPY

Imperial Jewels Mixture. 18 in. Four to 5-inch flowers in wide range of color. Pkt. 30c; 1/8oz. 75c

Oriental, Mixed. 2 1/2 ft. Large cups of scarlet, pink, rose and red. Pkt. 25c

Oriental, Scarlet. 3 ft. Orange-scarlet with black spots. Pkt. 25c

Nudicaule or Iceland, Mixed. Pkt. 15c; 1/4oz. \$1.00

PRIMULA (English Primrose)

Veris Mixed. One of the earliest Spring flowers. Grows best in partial shade with good drainage. All colors. Pkt. 25c; 1/16oz. \$1.05

PYRETHRUM (Painted Daisy)

Double and Single Mixed. 2 ft. A Daisy with golden-centered flowers of all shades. Pkt. 25c

ROCK-GARDEN MIXTURE

An excellent mixture of 4 to 12-inch perennials for rock gardens. Pkt. 25c; 1/8oz. 95c

SCABIOSA (Mourning Bride)

Caucasica, House's New Hybrids. 2 ft. Large flowers in blue and lavender. Excellent for cut flowers. Pkt. 25c

SHASTA DAISY

Westralia. 2 ft. Flowers 3 to 4 inches across. An improved white Daisy. Pkt. 25c; 1/8oz. 45c

STATICE

Latifolia. 12 in. Profuse, small lavender flowers. Everlasting. Pkt. 25c

SWEET WILLIAM. 10 in. Large clusters of good-sized flowers in bright and striking colors.

Single. Pkt. 25c; 1/8oz. 90c

Double. Pkt. 25c; 1/8oz. \$1.00

Dwarf Double Mixed. Beautiful double flowers. Pkt. 25c; 1/8oz. 70c

WALLFLOWER

Single, Mixed. 20 in. A biennial which requires protection in Winter. Very fragrant. Pkt. 25c



Sweet William

Field and Farm Seeds Prices are F. O. B. Wethersfield, Conn.

BARLEY

Wisconsin No. 38. Most satisfactory type. Market price. Drilled 150 lbs. per acre.

SOY BEANS

Manchu. Early; medium height. Market price.
Black Wilson. Medium early, tall variety. Market price. (60 lbs. per bushel.) Broadcast 120 lbs. per acre.

BUCKWHEAT

Japanese. Rapid-growing cover crop. Market price. (48 lbs. per bushel.) 60 lbs. per acre.

RAPE

Dwarf Essex. Rapid-growing, productive forage crop. Market price. 10 lbs. per acre.

VETCH

Winter. A soil enricher, very hardy. Market price. 60 lbs. per acre.
Sudan Grass. Resists drought. Extremely heavy growth. Market price. Broadcast 30 lbs. per acre.

RYE

Rosen. Winter cover crop. Market price. 112 lbs. per acre.

WHEAT

Marquis. Spring. Very early and prolific. Market price. 120 lbs. per acre.
Winter. Fall crop. Market price. 120 lbs. per acre.

MILLET

Golden. 3 to 5 ft. high. Good feed. Market price. 50 lbs. per acre.
Japanese. 5 to 6 ft. high. Will produce a second crop. Market price. 35 lbs. per acre.
Hungarian. Earliest Millet grown. Makes good hay. Market price. 50 lbs. per acre.

SEED OATS

Viceland. Swedish type, resistant to rust. Very early and prolific. Market price. 80 lbs. per acre.

PEAS

Canada Field. Often sowed with Oats. Fine for hay or fodder. Market price (60 lbs. per bushel). Broadcast 150 lbs. per acre.

Field and Ensilage Corn

DENT VARIETIES

(56 lbs. per bushel)

MARKET PRICE

Sweepstakes West Branch. Earliest of all Ensilage corn.
Eureka Ensilage. Extremely heavy white ensilage. 35 lbs. per acre

HYBRID ENSILAGE

(56 lbs. per bushel)

U. S. No. 13. Strongly recommended.
Ohio W-64. Penn 602.
Ohio M-15. Wisconsin 355.
35 lbs. per acre

FLINT VARIETIES

(56 lbs. per bushel) **MARKET PRICE**

Yellow Canada. 8-rowed variety.

Longfellow. Longer than Yellow Canada; a little later.

10 lbs. per acre

All Corn F.O.B., Wethersfield, Conn.

Grass Seed

Fancy Red Top. 98% Purity. Market price. 10 lbs. per acre.
Timothy. 99.60% Purity. Market price. 12 lbs. per acre.
Orchard Grass. Tall pasture grass for shady and moist land. Market price. 30 lbs. per acre.

ALFALFA

Grimm. Oregon Certified. Open price. Broadcast. 22 lbs. per acre.

CLOVER

Alsike. Best on dry or poor soil. Open price. 10 lbs. per acre.
Medium Red. Most popular. Open price. 12 lbs. per acre.
Ladino. Most prolific Clover grown. Market price.
White Dutch. For pastures or lawns. Lb. \$2.20. 8 lbs. per acre.
White Sweet. Tall-growing biennial. Market price. 25 lbs. per acre.
Crimson. Splendid cover crop. Market price. 20 lbs. per acre.

Prices subject to change



Fertilizers, Plant Foods, Soil Conditioners, Accessories

We make daily deliveries of all local orders for seed, fertilizer, peat moss and all garden and lawn accessories. Telephone: Hartford JA 9-2537

ALL PRICES AT PREVAILING RATES

Fertilizers

- AGRICO (5-10-5) GARDENS.**
AGRICO (6-10-4) LAWNS.
AGRICO (Broad-Leaved Evergreens).
AGRICO (Rose Food).
AGRINITE. Outstanding organic fertilizer, highest nitrogen content 8.25%.
GOLF COURSE FERTILIZERS. Market price
 5-8-7 Market price
NITRATE OF SODA. Market price
CASTOR POMICE. Market price
 7-7-7 Market price
LEE LIMESTONE. Recommended by agronomists rather than hydrated lime for lawns and gardens.
STANDARD PEAT MOSS. For horticultural purposes.
BOVUNG (Dehydrated Cow Manure).
BONE MEAL. Market price
DUPONT SOLUBLE PLANT FOOD. (19-22-16)
MICHIGAN PEAT. Finely pulverized and "Bactivated."

Pest Controls

- JAPELLENT.** Best for control of Japanese beetles, Asiatic beetles, etc. and for grub control.
ANTROL ANT TRAPS. With Thallium. Safest for use around children and animals.
ANTROL PUSH BUTTON ROSE SPRAY FLOWER BOMBS.
ANTROL AFRICAN VIOLET HOUSE PLANT INSECT BOMB.
ANTROL PUSH BUTTON ANT AND ROACH BOMB.
ANTROL RIDZ DOG REPELLENT.
ANTROL ANT SPRAY. Contains chlordane. Kills ants, roaches, termites, chiggers, etc. Will not injure lawns or plants.
ANTROL READY FILLED SETS.
SNAROL CUTWORM BAIT.

Weed Controls

- WEEDONE.** 2-4-D plus powerful 2-4-5-T kills a wide range of weeds. Not injurious to grass.
AMMATE WEED KILLER. Effective control against poison ivy, ragweed, brush, etc.
KILLER-KANE. Magic Wand for selective application of weed and crab grass killers.
DUPONT'S 2-4-D WEED KILLER. Liquid selective herbicide.
DUPONT CRABGRASS KILLER P. C. Soluble powder.

Fruit Tree Sprays

- PRATT'S SCALECID.** The outstanding dormant spray for fruit, shade trees and ornamentals.
DUPONT'S DORMANT SPRAY OIL. Superior for prefoliage spray on all types of trees. One combined insecticide-fungicide.
PRATT'S D-X INSECT SPRAY. For control of sucking and chewing insects on fruits and ornamentals. An all-purpose spray.
DUPONT FRUIT TREE SPRAY. Full-season control of insects and diseases of fruits and berries. One complete spray.
DUPONT'S METHOXYCHLOR. Wettable powder. Safe on the tenderest plants. Can be used near harvest time because of its low toxicity to humans.

Insect Sprays

- PRATT'S 3/4% ROTENONE.** Dust or spray for most insects on flowers or vegetables.
PRATT'S 50% CHLORDANE. Controls by contact when eaten and by inhalation. Wettable powder.
DUPONT'S APHID AND MITE SPRAY. 50% Malathion. Highly toxic.
BLACK LEAF 40. Most famous of all sprays. Original brand of Nicotine Sulphate.
DUPONT'S 50% DDT. Wettable powder. Highly useful as an area treatment or around buildings as well as for insects on plants and ornamentals.
D & P LINDANE ARAMITE. Best insect control spray yet.

Garden Dusts

- DUPONT VEGETABLE GARDEN DUST.** Contains both insecticide and fungicide. Highly toxic, yet safe.
DUPONT TOMATO DUST. For control of early and late blights as well as many insects.
DUPONT FLORAL DUST. Safe for the tenderest blooms yet strong enough for effective control of insects and diseases.
DUPONT ROSE INSECTICIDE AND FUNGICIDE. Contains Sulphur and Fermate as effective fungicide and control.
DUPONT FERMATE FUNGICIDE. Most useful and effective fungicide for flower growers.
DUPONT FUNGICIDE-A (Parzate). Safe, modern disease control chemical. Use in place of Bordeaux or other copper fungicides.
DUPONT FERRO F-T-E (Fritted Trace Elements). Adds lacking minerals and elements to soils.

Accessories

- G. S. SPRAYERS.** 100% brass, beautifully machined.
ARNOLD SPRAYERS. An ingenious sprayer which, when attached to your garden hose, mixes insect or fungus sprays with water in proper proportions.
LEE CORN CUTTERS. Makes cutting sweet corn for freezing, canning or table use a pleasure.
NEWSTAMP FLOWER BOXES. Green lacquered metal.
NO-SEE LAWN BARRIER. Corrugated steel edging for keeping borders, flower beds, etc. trim.
SEYMOUR SEEDKASTER. Most efficient hand seeder yet devised for evenly broadcasting seeds.
ELKAY POWERSHOWER SPRINKLERS. Tailor-made rain from gentle droplets to a downpour.
ELKAY VALVE HOSE NOZZLES From a powerful jet to the softest mist at the touch of a finger.

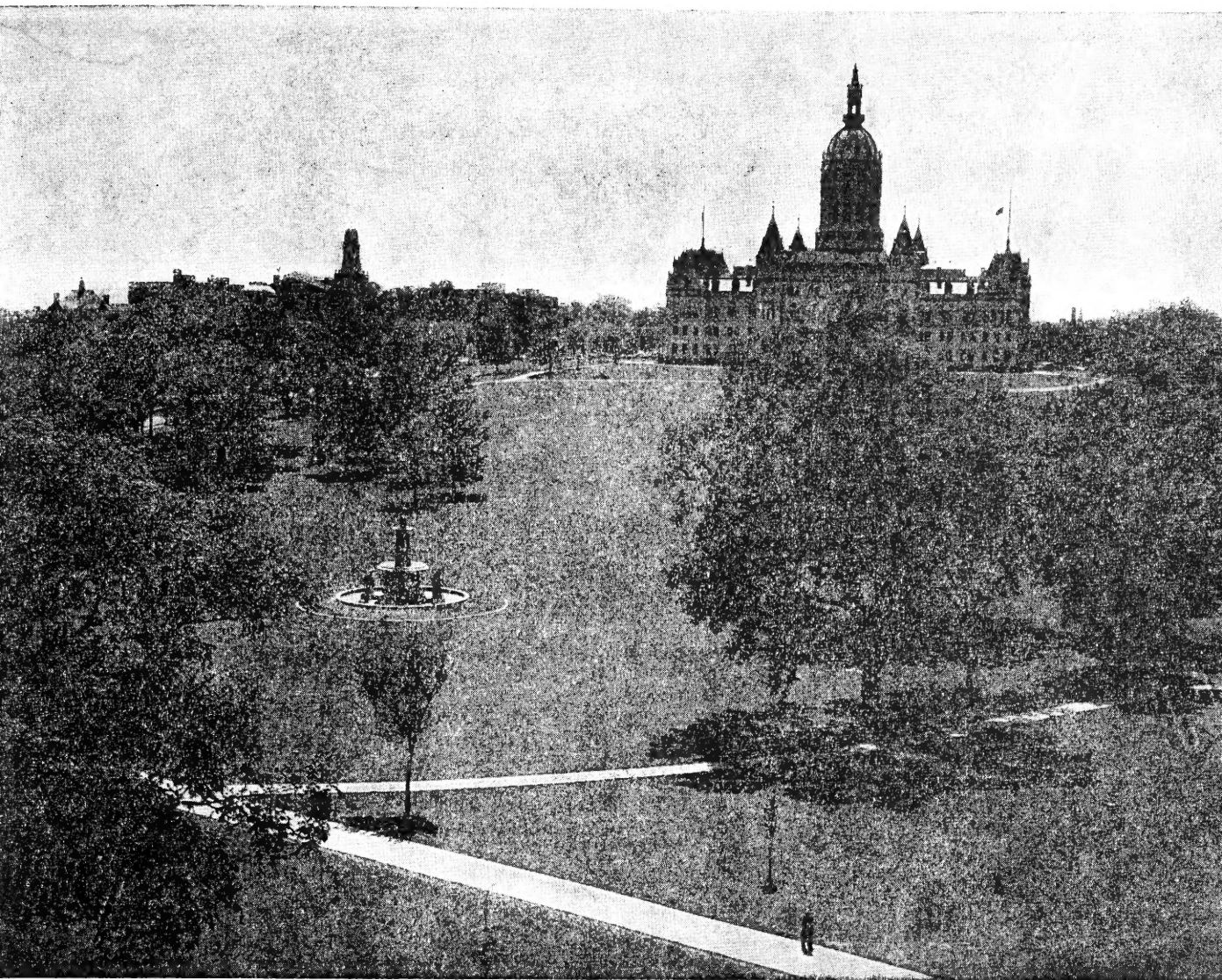

HART'S LAWN GRASS SEEDS

For Better Lawns

5 QUALITY BRANDS—BOXES IN 1, 2 and 5 LBS., ALSO AVAILABLE IN 10, 25, 50 and 100-LB. BAGS

This is the modern way to buy lawn seed because you can buy a dependable brand with the quality and contents clearly labeled. You'll like the box because it's easier to handle and protects unused seed better. We offer these 5 quality brands boxed.

HART'S STANDISH PARK (GOLD SEAL) meets the exacting requirements of the State of Connecticut and is fully qualified to bear the State Seal of "Highest Quality." The basic turf grass seeds used are as nearly 100% pure as the most modern cleaning machinery can make them. The lawn resulting from this seed will present an ideal appearance.

HART'S BLUE SEAL bears the "High Quality" Seal of the State of Connecticut and produces dense, thick turf with a thrifty root system which insures long life and resistance to rough usage. While it does not meet the exacting standards of **Gold Seal**, it produces a turf similar to that fine blend. For best results, sow in Spring or Fall.

HART'S 1634 RED SEAL is rated "Good Quality" under State specifications and contains a higher percentage of quick-growing grasses than the other Seal Blends, although the permanent grasses are in somewhat smaller supply. Highly valuable for late Spring or Summer seeding. Produces excellent turf under adverse conditions.

HART'S ELM TREE LAWN SEED is named for the famous Wethersfield Elm. The mixture though similar to that of the State Seal blends does not contain the percentage of fine bladed grasses. It is rapid growing yet permanent and produces a rich, velvety turf. May be sown at any season, under all conditions.

HART'S SHADY PLACE is a very superior blend of hardy, deep-rooted grasses designed for permanent turf on lawns which have more shade than sun. Will give good results under trees or on the north side of buildings.

We also offer:

EVERGREEN. Satisfactory for the average lawn, but simply does not contain as large a percentage of the finer bladed, more desirable grasses, nor is the purity quite as high as in the State Seal mixtures.

POOR or SANDY SOILS BLEND will thrive on soils of that type.

TERRACE SOD is useful on embankments and steep slopes.

DEEP SHADE is for use in densely shaded locations only.

SPECIAL BENT AND SPLENDOR (GOLD SEAL) are adapted for spots where an ultra fine turf is desired.

LAWN SEED BLENDS

	1 lb.	2 lbs.	5 lbs.	10 lbs.	25 lbs.	50 lbs.
Gold Seal.....	\$1 65		\$7 25	\$14 00	\$33 75	\$65 00
Blue Seal.....	1 50	\$2 90	7 00	13 50	32 50	62 50
Red Seal.....	1 30		6 00	11 50	27 50	52 50
Elm Tree.....	1 20	2 30	5 50	10 50	25 00	47 50
Evergreen.....	1 05		5 00	9 50	22 50	42 50
Shady Place.....	1 35	2 60	6 25	12 00	28 75	55 00
Terrace Sod.....	1 40	2 70	6 50	12 50	30 00	57 50
Poor or Sandy Soil.....	1 40	2 70	6 50	12 50	30 00	57 50

Write for Prices on Larger Quantities

SPECIAL PURPOSE and SEPARATE GRASSES

Prices on Request

Merion Kentucky Blue Grass.....	Fescue, Kentucky 31.....
Kentucky Blue Grass.....	Red Top.....
Bent, Certified Highland.....	Poa Trivialis.....
Bent, Certified Astoria.....	White Dutch Clover.....
Bent, Seaside.....	Kentish Wild White Clover.....
Fescue, Chewings.....	Domestic Rye Grass.....
Fescue, Creeping Red.....	Perennial Rye Grass.....
Fescue, Alta.....	

HART'S M-35 MERION FORMULA

A blend of 35% Merion Kentucky Blue Grass, 50% Illahee Red Fescue, 15% Astoria Colonial Bent for a superb, fine-bladed velvet turf. A luxury lawn at an economical cost. This quality blend of Lawn Grasses will produce a superior lawn at a lower cost per sq. ft. than many standard mixtures. (Sow 2 lbs. per 1000 sq. ft.)

1-9 lbs. per lb. \$2.15

10-25 lbs. per lb. \$2.05

50 lbs. \$100.00

SWEET CORN, Early Pearl

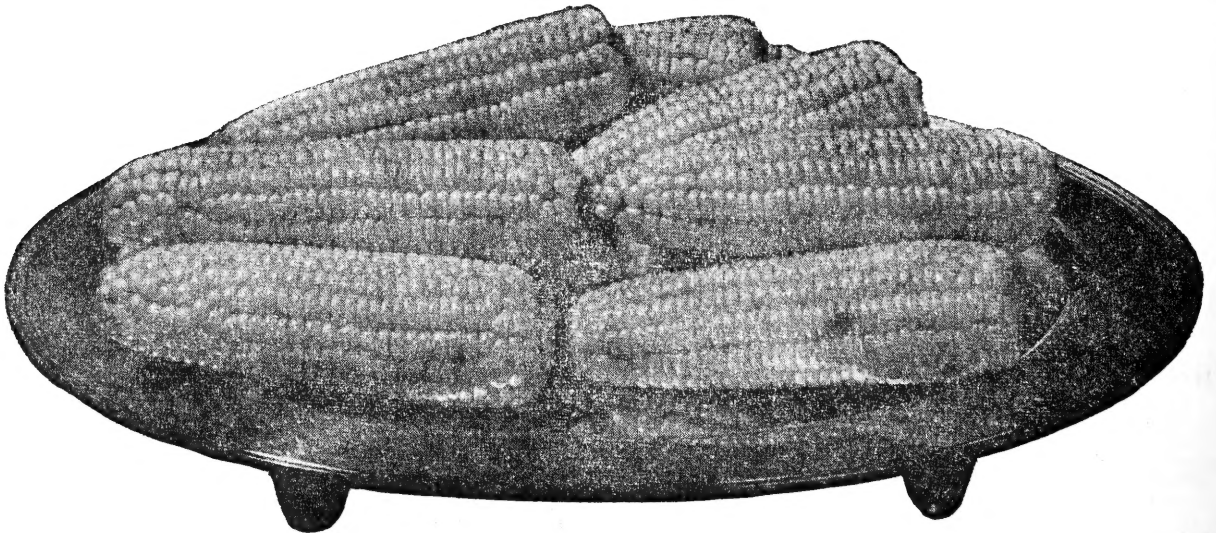

We still must include this outstanding Corn in our vegetables of merit.

It is a favorite with our customers from coast to coast, from whom each year we receive numerous letters with glowing reports of this grand quality Corn. A 12-rowed ear,

5 inches long, with long, deep, snowy white kernels, just right in size and taste for high-class hotel and restaurant trade. The tender thin pericarp breaks readily to release the delicious tenderness. We urge you to plant a few hills of Early Pearl.

Pkt. 30c; 1/2lb. 60c; lb. \$1.00; 2 lbs. \$1.80

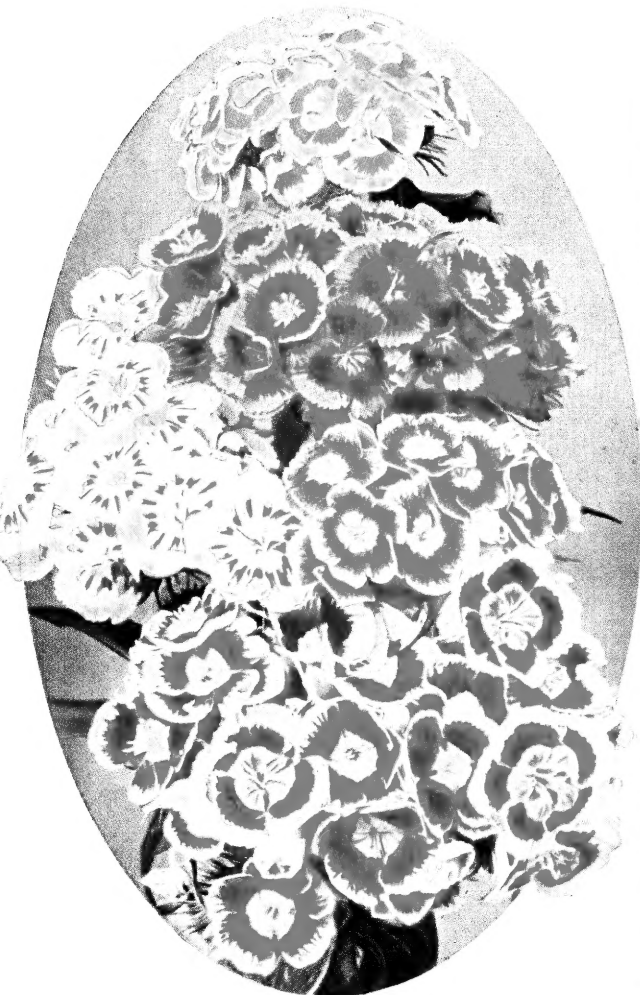

SWEET WILLIAM, WEE WILLIE
Pkt. 50c. (See page 3)

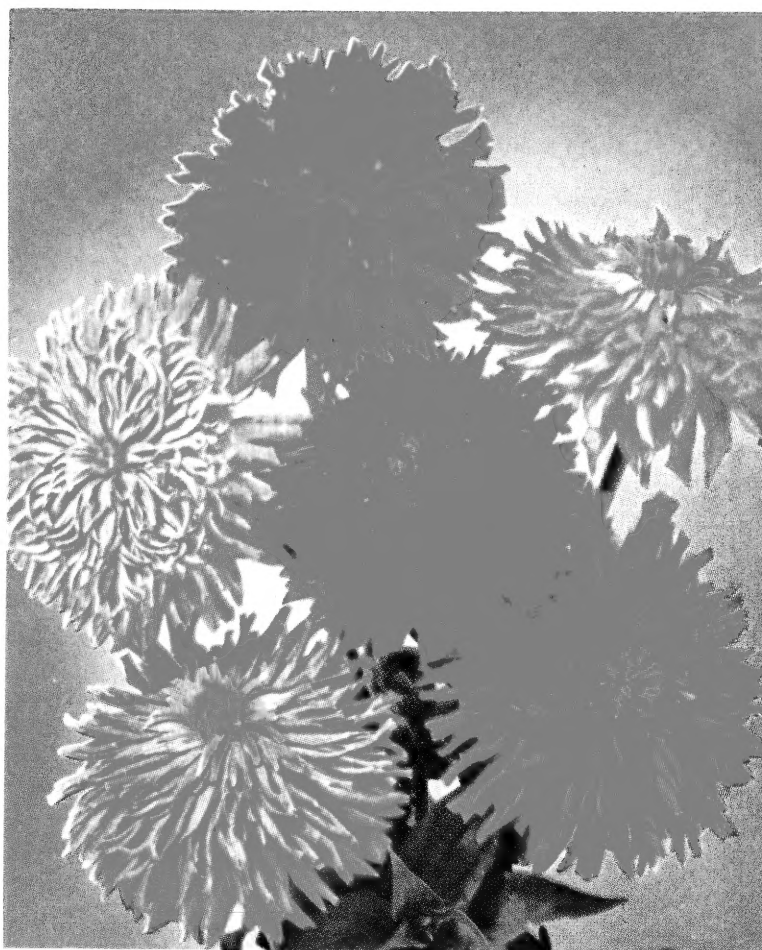

BURPEE, HYBRID ZINNIAS
Pkt. 25c. (See page 36)

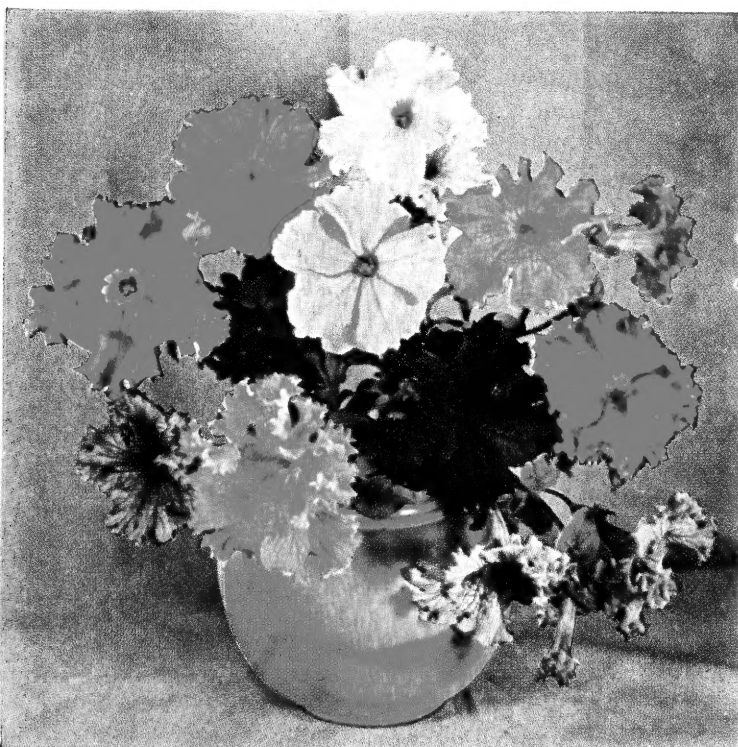

PETUNIA, BALLET MIXTURE
Pkt. 50c. (See page 33)

SWEET PEAS, CUTHBERTSON MIXED
Pkt. 15c. (See page 35)





COSMOS, MANDARIN
Pkt. 50c. (See page 2)

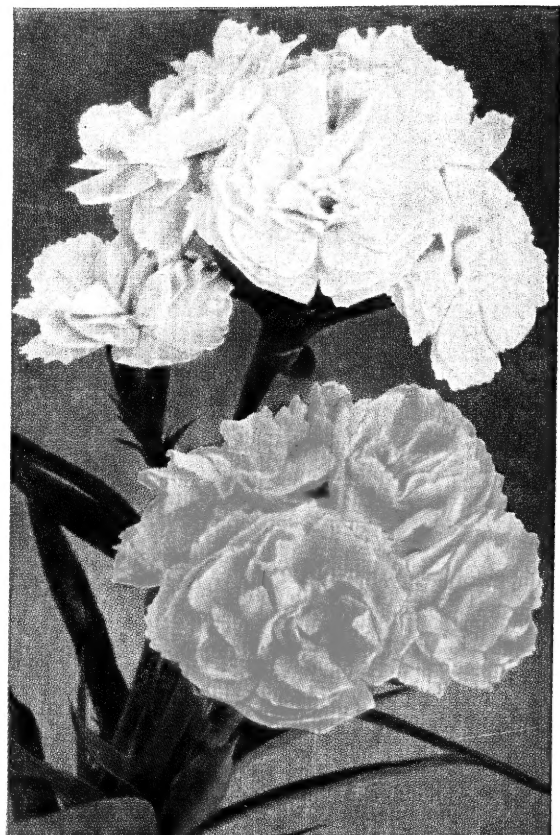

CARNATION, DWARF GRENADIN
Pkt. 50c. (See page 2)



DAHLIA, FALL FESTIVAL
Pkt. 50c. (See page 30)



ASTER, ORCHID BEAUTY
Pkt. 50c. (See page 2)

The Chas. C. Hart Seed Co., Wethersfield 9, Conn.