

162
R
58115
293766

Key 1/18/59

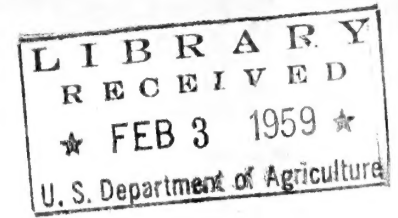

BRIGGS NURSERY

Route 2 Box 39, Olympia, Washington
Telephone: Fleetwood 2-5405

WHOLESALE PRICE LIST
Fall 1958 - Spring 1959

Our terms are cash, for which we give a 10% discount.
Add 10% to the cost for orders of less than 5 of one variety.

As we do not have adequate protective facilities for wintering over, we regret that we cannot accept fall orders for spring delivery of Broadleaved Evergreens. This spring, we shall be pleased to check your want lists and supply your needs with the stock which is still available.

BROADLEAVED EVERGREENS

ABELIA. Edward Goucher		CEANOTHUS - see Gallon Listing	
12-15	.75	CITRUS Limonia. Meyer Lemon	
15-18	1.00	gal, large	1.25
Grandiflora		COTONEASTER	
15-18	.85	Dammeri, or Hunifusa - low growing	
18-24	1.00	6-8	.38 BR
ANDROMEDA. Pieris Japonica		Apiculata and Microphylla	
9-12	1.25	9-12	.75
12-15	1.50	12-15	.90
15-18	1.75	15-18	1.20
Japonica variegated		Francheti	
9-12	1.50	18-24	1.25
Floribunda		2-3	1.50
9-12	1.00	Parneyi, Henryi, Wardi, and	
Forresti		Multiflora Calocarpa	
15-18	1.35	15-18	1.00
AUCUBA. Japonica		18-24	1.35
Dwarf green		2-3	1.60
9-12	1.00	Hybrid grafted for espalier	
12-15	1.25	Cornubia, enormous red berry	
Variegated		Pendula, weeping red berried	
9-12	.75	3-4	1.75
12-15	1.00	DAPHNE	
15-18	1.35	Burkwoodi	
ARBUTUS UNEDO. Strawberry Tree		15-18	1.50
2-3	1.35	Cneorum, rock daphne	
3-4	1.75	4-6	.65
AZALEA. Some 20 varieties of		6-9	.85
Standards, Gables, Glenn Dales		9-12	1.15
6-8	.75	Odora Marginata	
8-10	.90	9-12	1.00
10-12	1.10	12-15	1.25
12-15	1.35	15-18	1.50
BAMBOO - see Gallon Listing		ESCALLONIA.	
BARBERRY. Darwin, holly leaved		Alice and Apple Blossom	
12-15	1.00	15-18	.85
15-18	1.25	2-3	1.35
Julianae		EUONYMUS.	
12-15	1.25	Radicans Coloratus	
BOXWOOD. Japonica		18-24 xx Tr.	.55 BR
12-15	.60	Radicans Variegated	
15-18	.75	8-10	1.00
BROOM. Moonlight and Provence		Patens, upright	
Low, compact growers		18-24	1.25
12-15	1.00	FATSHEDERA LIZEI	
CAMELLIA Japonica		see Gallon Listing	
C.M. Hovey, rose		FATSIA, Aralia Seiboldi	
Finlandia Pink		see Gallon Listing	
Grandiflora Rosea, pink		FIRETHORN. Lalandi, Govt. Red,	
Julia Drayton, red		Wyatti, Kasan (new hardy dwarf)	
Kumasaka, pink		18-24	1.10
15-18	1.75	2-3	1.35
18-24	2.25	3-4	1.75

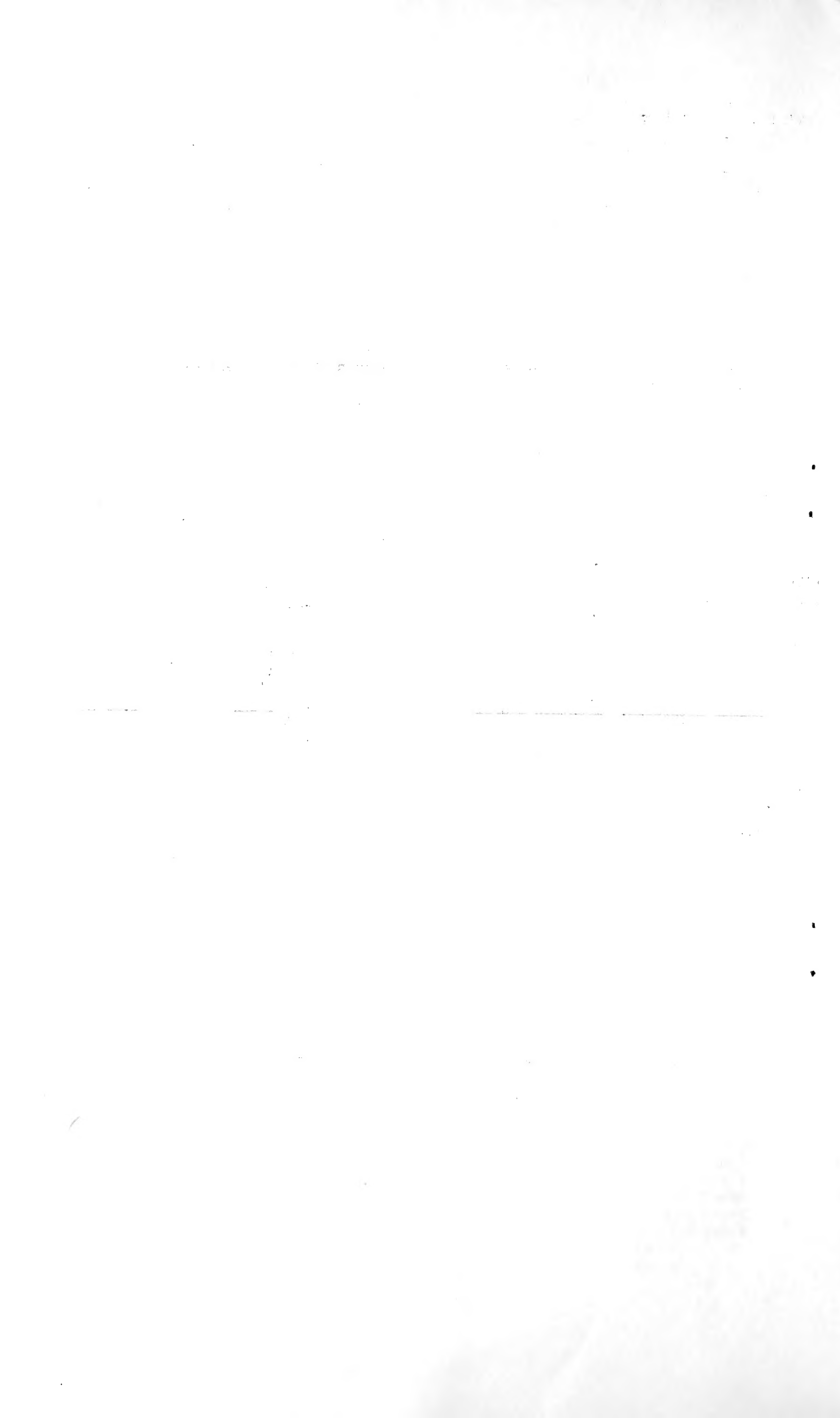

BROADLEAVED EVERGREENS (cont.)

HEATHER. Balled, not burlapped		MEXICAN ORANGE. Choisya Ternata	
Add 5¢ fpr B & B		12-15	1.00
Mediterranean, lavender or white		15-18	1.25
Beal, Dawn, Golden, Mrs. Hamilton,		18-24	1.50
Mrs. Johnson, Tib, Vulgaris Rubra		NANDINA. Heavenly Bamboo	
4-6	.40	15-18	1.00
6-8	.50	18-24	1.25
8-10	.60	24-30	1.50
Carnea, Maxwell, Mrs. Gray,		OSMANTHUS Delavayi	
St. Koverne, Vivelli		9-12	1.10
6-8	.55	12-15	1.35
8-10	.65	OSMARIA BURKWOODI	
HOLLY. Ilex		9-12	1.00
Burford, Chinese, red berried		PAMPAS GRASS. Cortaderia, white	
13-24	1.25	2-3	1.00
English green		PERNETTYA Mucronata	
15-18	1.25	White, red, and pink berried	
18-24	1.50	6-9	.75
24-30	1.65	9-12	1.00
English dwarf green		12-15	1.25
12-15	1.25	PHILLYREA DECORA	
15-18	1.50	12-15	1.00
18-24	1.75	PHOTINIA	
English varigated		Glabra	
12-15	1.10	12-15	1.00
15-18	1.35	15-18	1.25
18-24	1.65	Serrulata	
Japanese dwarf		12-15	.90
Crenata convexa		15-18	1.25
8-10	.90	18-24	1.50
Microphylla and Rotundifolia		PRIVET	
10-12	.90	California Golden and Lucidum (Wax)	
12-15	1.25	15-18	.75 B&B
KALMIA Latifolia. Mountain Laurel		18-24	1.00 B&B
10-12	1.00	Vicari, new golden, larger leaves	
12-15	1.30	12-15	.75 B&B
15-18	1.60	15-18	1.00 B&B
KINNIKINIK - see Gallon Listing		RAPHIOLEPIS OVATA	
HONEYSUCKLE. Lonicera		see Gallon Listing	
Pileata, low		SARCOCOCCA RUSCIFOLIA	
Pileata Yunanensis, taller and wider		see Gallon Listing	
12-15	1.00	SENECIO GREYII	
15-18	1.25	see Gallon Listing	
LAUREL, ENGLISH. Hedging grade		SKIMMIA Japonica	
9-12 Tr.	.15 BR	Red berried, female	
12-15 Tr.	.17 $\frac{1}{2}$ BR	6-8	.90
15-18 Tr.	.25 BR	8-10	1.10
Zabeliana, low growing		10-12	1.35
12-15	1.00	STRANVAESIA Undulata	
15-18	1.25	18-24	1.50
18-24	1.50	2-3	1.75
LAURESTINUS. Viburnum Tinus.		TEUCRIUM Chamaedrys	
12-15	1.00	see Gallon Listing	
15-18	1.25	VERONICA	
18-24	1.50	Autumn Glory, blue fall blooming	
LAVENDER English - see Gallon Listing		8-10	.60
LEUCOTHOE CATESBAEI		Glaucophylla, grey-green foliage	
15-18	1.00	6-8	.60
18-24	1.25	VIBURNUM	
LOQUAT. Eriobotrya japonica		Burkwoodi, fragrant pink bloom	
2-3	1.25	12-15	1.00
MAGNOLIA GRANDIFLORA		15-18	1.20
18-24	1.25	18-24	1.45
2-3	1.50	Davidi, low growing	
MAHONIA Aquifolia. Oregon Grape		see Gallon Listing	
12-15	1.00	Leather Leaf. Rhydotophyllum	
15-18	1.25	18-24	1.25
18-24	1.50	2-3	1.50
Other var. - see Gallon Listing		3-4	1.75

R H O D O D E N D R O N S

GROUP 1

21-24	4.50	12-15	2.75
18-21	4.00	10-12	2.25
15-18	3.25	gallon	1.10
Alice		deep pink	
America		hardy red	
Azor		salmon pink	
Blue Peter		frilled lavender	
Butterfly		lemon yellow	
Crimson Glory		deep red, late	
Cynthia		light red	
Daisy Rand		hardy red	
David		deep red	
Discolor		blush pink	
Doncaster		low, dark red	
Dr. H.C. Dresselhuis		- crimson, hardy	
Fabia		orange bells	
Fastuosum Flore Pleno		- double mauve	
Gomer Waterer		- white, green blotch	
Ignatius Sargent		compact red	
Jan Dekens		large pink	
Lord Roberts		deep red	
Mme de Bruin		cherry red	
May Day		scarlet bells	
Michael Waterer		compact red	
Mrs. A.T. de la Mare		- white	
Mrs. E.C. Stirling		- orchid pink	
Mosier's Maroon		- maroon, red foliage	
Pink Pearl		light pink	
Purple Splendor		deep purple	
Rosa Mundi		early light pink	
Sappho		white, purple blotch	
Tilly		compact red	
Unknown Warrior		early red	
Vulcan		bright scarlet	

GROUP 2

15-18	3.75
12-15	3.25
10-12	2.75
Britannia	brilliant red
Broughtonii Aureum	- clear yellow
Earl of Athlone	blood red
Elizabeth	new red semi-dwf.
Jean M. Montague	bright red
Lady Bligh	strawberry red
Souv. W.C. Slocock	- semi-dwf., yellow
Unique	semi-dwf., yellow

GROUP 3 Dwarf

12-15	2.25
10-12	1.75
8-10	1.35
gallon	1.00
Blue Bird	compact blue
Blue Tit	bright blue
Hippophaeoides	lavender
Hummingbird	red
Impeditum	low, purple blue
Jock	red
Racil	pink
Wilsoni	pink

HYBRID SEEDLINGS

Mixed colors, unnamed varieties	
15-18	1.50
12-15	1.10
10-12	.75
gallon	.55

SHADE TREES

BIRCH.	European White	
	4-5 Br	.70
	5-6 Br	.85
CATALPA.	Western	
	4-5	.60
	5-6 Br	.90
	6-8 Br	1.25
ELM.	Chinese and Siberian	
	4-5 Br	.60
MAPLE.	Norway, Red, Silver	
	4-5 whips	.55
	5-6 Br	.90
	6-8 Br	1.25
MULBERRY.	Fruitless	
	3-4	.55
OAK.	Quercus. Red and Pin	
	3-4 Br	.90
	4-5 Br	1.25
	5-6 Br	1.50
	6-7 Br	1.75
PLANETREE.	American Sycamore	
	5-6 Br	1.00
	6-8 Br	1.25
POPLAR.	Lombardy	
	4-5 Br	.50
	5-6 Br	.60
RED BUD.	Cercis Chin. & Canadensis	
	3-4 Br	.75
	4-5 Br	1.00
SWEET GUM.	Liquidambar styraciflua	
	2-3 Br.	1.50 B&B
	3-4 Br	1.50 B&B

VINES AND CLIMBERS

ANISTOLOCHIA	Sipho	
	Dutchman's Pipe	3 yr. .75
BIGNONIA	Radicans	
	Trumpet Vine	2 yr. .45
BITTERSWEET		
	Celastrus Scandens	2 yr. .45
CLEMATIS	(spring only)	gal 1.10
	Comtesse de Bouchard, pink	
	Crimson Star, red	
	Duchess of Edinburgh, dbl white	
	Gypsy Queen, velvet purple	
	Henryi, large white	
	Jackmani, purple	
	Mme Edouard Andre, red	
	Montana Rubens, rose	
	Nelly Moser, mauve with red bars	
	Ramona, lavender blue	
HONEYSUCKLE	Lonicera	
	Halls	2 yr. .35
	Heckrotti, Goldflame	gal .50
	Sempervirens, Trumpet	2 yr. .35
IVY		
	Boston	2 yr. .45
	English, field grown	2 yr. .10
JASMINE	Nudiflorum	
	15-18	.65
	18-24	.75
VIRGINIA CREEPER		
	Red fall foliage	2 yr. .40
WISTERIA	Sinensis	
	18-24	.45
	2-3	.55

C O N I F E R S

ARBORVITAE. Thuja			<u>Pisifera</u> Filifera nana aurea		
Berckman's Dwarf			Golden Threadbranch, heavy type		
8-10	1.00		8-10	1.10	
10-12	1.25		10-12	1.35	
12-15	1.50		Squarrosa cyano-virdis		
Occidentalis			10-12	1.00	
4-5	1.65		<u>Thycides</u>		
Orientalis			3'	1.75	
18-24	1.10		JUNIPER		
24-30	1.35		Andorra, Nick's Compacta		
Pyramidalis			10-12	1.25	
18-24	1.25		12-15	1.50	
24-30	1.50		15-18	1.75	
30-36	1.75		Kosteri		
3-4	2.25		12-15	1.50	
4-5	2.75		15-18	1.75	
Woodwardi, Globe			Meyeri		
8-10	.75		12-15	1.35	
10-12	1.00		Pfitzer, blue and green		
12-15	1.25		10-12	1.10	
15-18	1.50		12-15	1.35	
CEDRUS			15-18	1.65	
Atlantica Glauca, grafted			18-24	2.00	
30-36	2.75		Pfitzer, golden		
Deodar & At. Glauca seedlings			10-12	1.40	
15-18	1.10		12-15	1.80	
18-24	1.35		15-18	2.10	
CHAMAECYPARIS. Cypress			Procumbens and Savin, Sabina		
<u>Lawsoniana</u>			10-12	1.10	
Alumi, blue			12-15	1.35	
18-24	1.25		15-18	1.65	
24-30	1.50		Sargenti, good ground cover		
30-36	1.75		10-12	1.10	
3-4	2.25		12-15	1.35	
Azurea			Tamariscifolia		
15-18	1.35		10-12	1.35	
18-24	1.65		12-15	1.65	
Birdsnest, Nodifera			Torulosa, Hollywood		
10-12	1.35		18-24	1.50	
Birdsnest, Nestoides			PINE		
10-12	1.50		Austrian, Scotch, Densiflora, Norway		
Elwoodi			15-18	1.10	
12-15	1.00		18-24	1.50	
15-18	1.25		2-3	2.00	
18-24	1.50		3-4	2.50	
Elwoodi, improved blue			Aristata, dwarf		
12-15	1.25		12-15	1.25	
15-18	1.50		Himalayan and Strobilus		
18-24	2.25		15-18	1.25	
Lawson			18-24	1.50	
18-24	1.25		Mugho, dwarf		
2-3	1.50		6-8	.90	
3-4	1.75		8-10	1.25	
Minima Glauca, dwarf			10-12	1.45	
6-8	1.00		SPRUCE. Picea		
Stewarti, golden			Alberta, dwarf pyramidal		
15-18	1.25		12-15	1.50	
18-24	1.50		Black Hills (Densata) and Norway		
Wisseli			15-18	1.25	
24-30	1.75		18-24	1.50	
30-36	2.25		2-3	2.00	
<u>Nootkatensis</u> Glauca Compacta			Norway Nidiformis, dwarf nest		
Dwarf Alaskan Cypress			6-8	1.00	
12-15	1.10		8-10	1.35	
<u>Obtusa</u> Crippsi, golden			YEW. Taxus. Irish green and golden		
15-18	1.50		Sizes 18" to 48"		
18-24	2.00		@1.00 per foot		

DECIDUOUS SHRUBS AND ORNAMENTAL TREES

ALMOND. Pink Flowering			FORSYTHIA. Intermedia, Spectabilis		
18-24	.45		18-24	.35	
2-3	.55		2-3	.45	
ALBIZZIA Julibrissin. Silk Tree			3-4	.55	
2-3	.45		Spring Glory, Lynnwood Gold, new		
3-4	.60		18-24	.55	
ALTHEA. Ardens, double violet			FRANKLIN TREE. Franklinia Alatomaha		
Boule de Feu, red			18-24	1.50	
15-18	.35		GOLDENRAIN TREE. Koelreuteria		
18-24	.45		12-18	.45	
AZALEA			HALESIA Tetraptera. Snowdrop Tree		
Altaclarensis - coppery yellow			18-24	.75	
Mollis - orange and yellow shades			HAMAMELIS Virginiana. Witch Hazel		
Occidentalis - fragrant, light pink			2-3	.50	
Ponticum - fragrant yellow			3-4	.65	
Poukhanensis - lavender blue			Mollis, yellow winter flowers		
10-12	1.00		2-3	2.00	
12-15	1.20		HONEYSUCKLE Tartarian, bush		
15-18	1.40		18-24	.35	
Dutch Hybrid Selected Seedlings			2-3	.45	
10-12	1.15		HYDRANGEA. Oakleaf		
12-15	1.35		15-18	.45	
Exbury Hybrids			18-24	.55	
10-12	1.25		Otaska - see Gallon Listing		
12-15	1.50		Peegee		
BARBERRY Atropurpurea, red leaved			15-18	.35	
15-18	.35 BR		18-24	.45	
18-24	.40 BR		2-3	.60	
24-30	.45 BR		Smooth, Arborescens - dbl. white		
CHESTNUT, Chinese			2-3	.55	
2-3	.75		KATSURA TREE. Cercidiphyllum		
CHIONANTHUS Virginica, Fringetree			2-3	1.00	
18-24	.50		LILAC Persian Purple		
2-3	.75		15-18	.35	
CLETHRA Alnifolia. Sweet Pepperbush			18-24	.45	
15-18	.50		Reflexa, deep pink, grafted		
COFFEE TREE. Gymnocladus			2-3	1.10	
2-3	.75		MAGNOLIA. Alba Superba - white		
CORYLOPSIS. Chinese Witch Hazel			Alexandrina -large light pink		
Veitchiana			Lennei -reddish purple		
18-24	1.25		Lombardy Rose -improved Lennei		
2-3	1.75		Nigra -purple		
CORYLUS. Red Filbert			Soulangeana -light pink		
18-24	.65		15-18	1.50	
2-3	.75		18-24	1.75	
CRANBERRY BUSH. European			2-3	2.00	
2-3	.45		Grace McDade - new, large white		
3-4	.55		15-18	1.60	
DEUTZIA. Pride of Rochester			18-24	1.85	
2-3	.45		2-3	2.25	
DOGWOOD. Cornus			Stellata, white		
Pink Flowering, Florida rubra			12-15	1.50	
18-24	2.00		15-18	1.75	
24-30	2.75		MAPLE. Acer		
Cherokee Chief, new red			Circinatum, Vine Maple		
24-30	3.00		2-3	.75	
Florida, white			3-4	1.25	
18-24	1.00		Ginnala, Amur Maple		
2-3	1.35		2-3	.75	
3-4	1.60		Palmatum Atro., Japanese red-leaved		
Kousa			15-18	1.25	
18-24	1.50		18-24	1.50	
Mas, Cornelian Cherry, yellow bloom			24-30	1.75	
18-24	1.50		Ashi Beni, bright red, from cuttings		
24-30	1.75		gal	1.10	
30-36	2.00		15-18	1.50	
ENKIANTHUS Campanulatus			18-24	1.75	
12-15	.75		Palmatum, green		
EUONYMUS. Alatus, good fall color			2-3	1.00	
18-24	.65		3-4	1.35	
Americana, interesting seed pods			4-5	1.75	
2-3	.45				

DECIDUOUS SHRUBS AND ORNAMENTAL TREES (cont.)

MOCKORANGE. Philadelphus			SPIREA. Gallosa Rosea, Prunifolia,		
Coronarius - fragrant, dwarf			Frobeli, Thunbergi, Van Houetti		
Virginalis - double white			18-24		.35
18-24		.45	2-3		.45
2-3		.55	STAGHORN SUMAC. Rhus Typhinia, Glabra		
OXYDENDRON Arboreum. Sourwood Tree			2-3		.45
18-24		.75	3-4		.60
2-3		1.25	TAMARIX African, pink		
POTENTILLA. Katherine Dykes, Beesi,			2-3		.45
and Purdomi - dwarf summer yellow			3-4		.55
18-24		.75	VIBURNUM. Common Snowball		
PRIVET, Chinese			2-3		.55
Hedging Grade			3-4		.65
12-18		.07 BR	Carlesi		
18-24		.10 BR	12-15		.90
QUINCE Japonica, red Flowering			15-18		1.25
18-24		.45	18-24		1.50
2-3		.55	Juddi, improved Carlesi		
3-4		.65	12-15		1.00
Glowing Ember, red			15-18		1.35
2-3		.60	Fragrans		
RUSSIAN OLIVE. Elaeagnus Angustifolia			18-24		.50
2-3		.50	2-3		.65
3-4		.65	Tomentosum, Japanese Snowball		
SMOKE TREE. Rhus			Double File, upright grower		
Cotinus Royal Purple			15-18		.50
2-3 grafts		2.00	18-24		.60
Cotinoides, American Smoke Tree			2-3		.75
18-24		.50	WEIGELIA. Rosea, Rosea Varigated,		
SOPHORA Japonica. Pagoda Tree			Newport Red (new dark red)		
2-3		.60	18-24		.45
3-4		.90	2-3		.55

GALLONS @.50

AUCUBA Japonica Varigated		
Japonica Dentata, Dwarf green		
AZALEAS, Evergreen 4-6"		
Corsage, large lavender		
Everest, low white		
Fedora, pink		
Gaiety, rose		
Glamour, red		
Greetings, red		
Gumpo, dwarf white		
Herbert, reddish violet		
Hinodegiri, red		
Ledifolia Alba, white		
Louise Gable, double pink		
Purple Splendor		
Roseaflora, dwf. dbl. pink		
Rosebud, dwarf pink		
Royalty, purple		
Sekidera, white, red blotch		
Sherwood Orchid		
Treasure, white		
BEECH, Fagus Sylvatica		
BOXWOOD, Harlandi		
CARYOPTERIS, blue spirea		
CISTIS Carbariensis, white rockrose		
EUONYMUS Radicans Coloratus		
Radicans Varigated		
FORSYTHIA Arnold's Dwarf		
HONEYSUCKLE Gold Net, varigated		
Heckrotti, GoldFlame		
Texas, purple leaf		
HYPERICUM Calycinum, ground cover		
Hidcote		

GALLONS @.50

IVY, Boston	
JASMINE, Nudiflorum	
KERRIA	
MAPLE, Palmatum green	

GALLONS @.55

ABELIA Edward Goucher	
Grandiflora	
BARBERRY Thunbergi Atropur., red leaf	
BEAUTY BUSH. Kolkwitzia	
CHIMONANTHUS Praecox, yellow winter	
DOGWOOD, Florida white	
FUSCHIA Riccartonii, hardy	
HEATHERS	
JUNIPER Hetzia Glauca	
LAVENDER, English	
MOCKORANGE Virginalis, double	
PHOTINIA Glabra	
POLYGONUM Auberti, Silver Lace Vine	
POTENTILLA Beesi	
Katherine Dykes	
PUNICA, dwarf pomegranate	
QUINCE	
RHOODODENDRON Seedlings	
ROSEMARY Officinalis Prostrata	
SENECIO Greyii	
TEUCRIUM Chamaedrys, border plant	
THUJA WOODWARDI, globe	
VERONICA Autumn Glory	
Buxifolia	
Glaucophylla	

GALLONS @.75

ABELIA Prostrata, white low grower
 AUCUBA Japonica Varigated
 AZALEAS, Evergreen 6-10"
 BARBERRY Darwini
 Erwini
 Julianae
 CEANOTHUS J.K. Lawrence
 Sierra Blue
 CEDRUS DEODARA
 CITRUS. Meyer Lemon
 COPPER BEECH, red foliage
 COTONEASTER Microphylla Gracilis,
 dwarf grower
 CYPRESS, some 10 varieties
 DAPHNE ODORA
 FIRETHORN Government Red
 Lalandi
 Varigated
 HYDRANGEA, white, red, pink, blue
 JUNIPER Bar Harbor
 Hetzia Glauca
 Golden Pfitzer
 Pfitzer
 Tams
 LEUCOTHOE Catesbaei
 Grayana
 MAHONIA Bealoi
 OSMANTHUS Delavayi
 Ilicifolius Varigated
 PHEMETTYA, all colors
 PHOTYNIA Glabra
 Serrulata
 PINE Aristata
 Himalayan
 Mugho
 Pinea, Italian Stone Pine
 Thunbergi, Japanese Black
 RAPHIOLPIS Ovata 10-12"
 SPRUCE Alberta
 Dwarf Nest
 STEWARTIA, Pseudo Camellia 12-18
 STRANVAESIA Undulata
 THUJA Berckman's Golden
 Other Varieties
 VIBURNUM Carlesi

LABELS AND CONTAINERS

We now stock RITE-IN-THE-RAIN
 Waterproof Labels in several
 sizes and the Green Enamelled
 PLANTAINERS in 1 and 2 gallon
 sizes. These supplies must be
 picked up at the nursery. We
 do not ship or deliver them.

GALLONS @.65

ANDROMEDA Polifolia
 ARDISIA Japonica
 BAMBOO Sasa, Dwarf
 BARBERRY Red Pigmy
 BIGNONIA Tweediana, yellow Trumpet Vine
 BROOM Cytisus
 CEANOTHUS Gloriosus
 Repens
 COTONEASTER Conspicua Decorra
 Dammeri Microphylla
 Glaucophylla Pannosa
 Horizontalis Parneyi
 Lowfast Simonsi
 FATSHEDERA Lizei
 FATSIA, Aralia Seiboldi
 HEATHER Vivelli 8-10"
 ILEX CRENATA Convexa
 Helleri
 KALMIA. Mountain Laurel
 KINNIKINIK. Arctostaphylos
 LAUREL. Zabeliana
 LAURESTINUS 9-12"
 MAHONIA Aquifolium
 Nervosa
 MEXICAN ORANGE. Choisya Ternata
 RAPHIOLPIS Ovata 8-10"
 SARCOCOCCA Hookeriana
 Ruscifolia
 SEQUOIA Gigantea
 SOPHORA Jap. Pendula. Pagoda Tree
 VIBURNUM Burkwoodi
 Davidi

GALLONS @.85

BAMBOO Falcata
 DOGWOOD. Pink Flowering
 MAGNOLIA Stellata
 Wilsoni 12-18
 MAPLE. Palmatum Atropur., red
 Dissectum

GALLONS @1.00

CAMELLIAS
 CORNUS Capitata, evergreen dogwood
 COTONEASTER Parneyi, large grade
 ELEAGNUS Pungens
 ITEA Ilicifolia
 LAURESTINUS 12-18
 MAHONIA LOMARIAEFOLIA, new
 PITTOSPORUM Tobira
 RHODODENDRON Dwarf varieties
 SEQUOIA Gigantea
 SKIMMIA Japonica, dwarf

LOCATION. Our office and growing grounds are located 1½ miles southeast of Olympia on Highway 5-1 (Yelm Highway). Turn east off of Highway 99 at the Olympia Brewery.

HOURS. We are closed on Sundays except by previous appointment, as we have help to dig stock only during the regular business hours. However, with advance notice, we can arrange to have orders dug for evening or Sunday pickup.

SHIPPING. We can crate and ship only Bare Root items. The hardier conifers can be shipped B & B by auto freight. We can often arrange delivery to the Seattle-Tacoma area with our own truck. Otherwise, we request that the shrubs be selected and picked up here at the Nursery.

Left column of faint text, appearing to be a list or series of entries.

Right column of faint text, appearing to be a list or series of entries.

Left column of faint text, appearing to be a list or series of entries.

Right column of faint text, appearing to be a list or series of entries.

Left column of faint text, appearing to be a list or series of entries.

Right column of faint text, appearing to be a list or series of entries.

Left column of faint text, appearing to be a list or series of entries.

Right column of faint text, appearing to be a list or series of entries.

Left column of faint text, appearing to be a list or series of entries.

Right column of faint text, appearing to be a list or series of entries.