

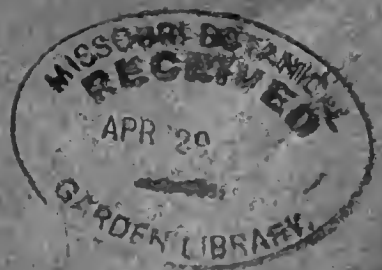

Orchids

Presented to the L. H. Bailey Hortorium
by the Missouri Botanical Garden, 1972.



Charlesworth & Co, 1914.



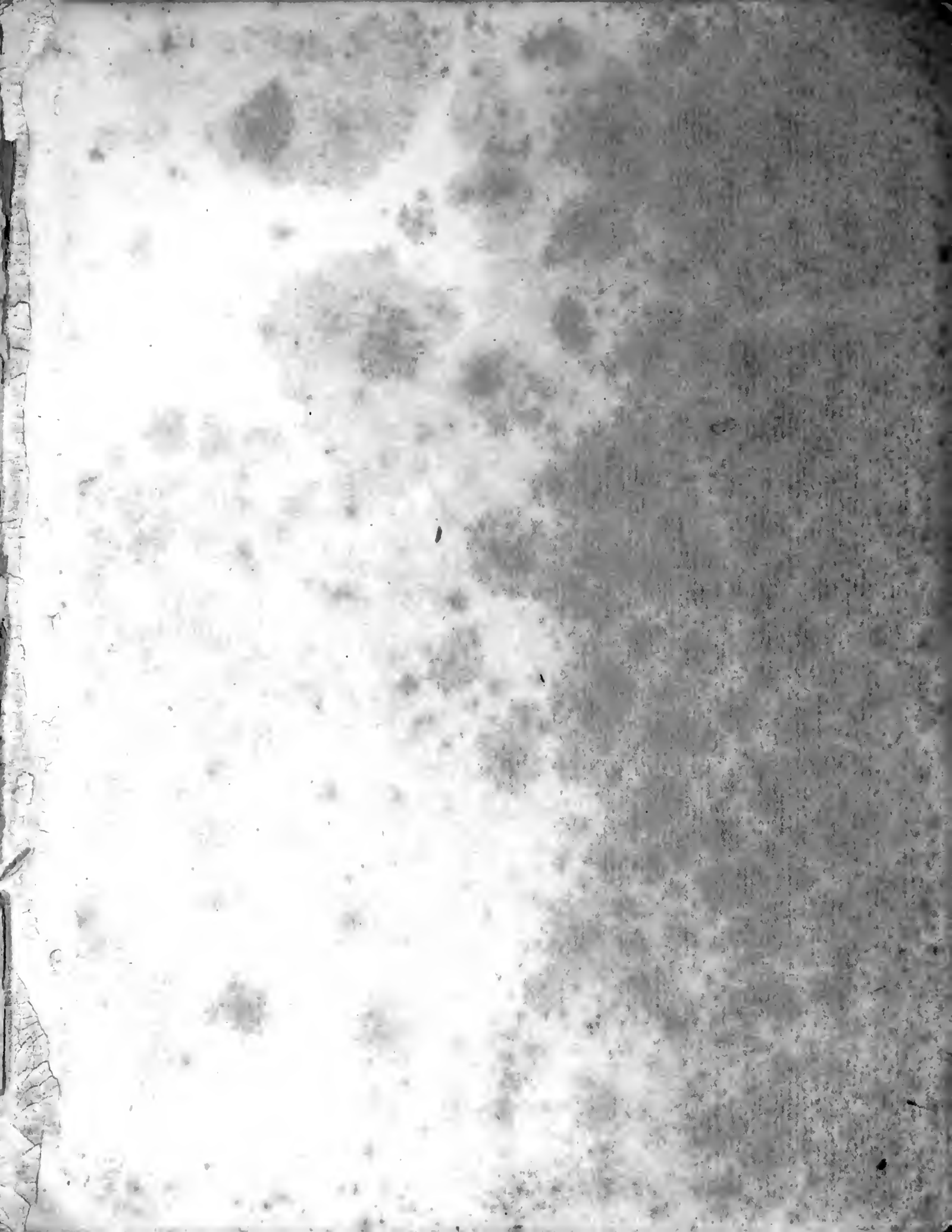

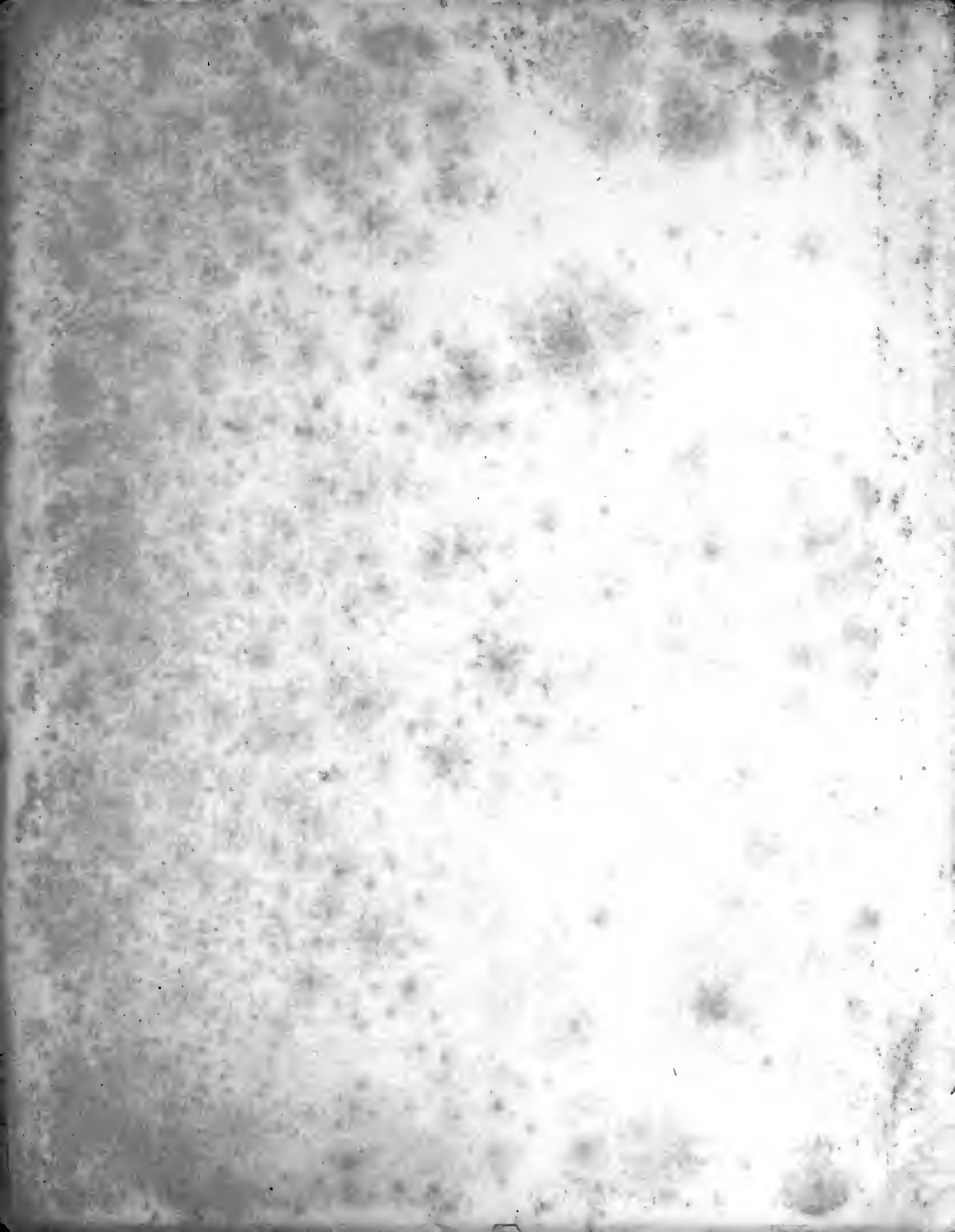



PHOTOGRAPH OF GROUP OF ORCHIDS EXHIBITED BY CHARLESWORTH & Co AT THE ROYAL INTERNATIONAL HORTICULTURAL EXHIBITION LONDON MAY 1912

Which was awarded the SPECIAL CUP presented by SIR GEORGE HOLFORD for the best Trade Group of Orchids, The LAMBEAU. Special Medal for the finest Collection of Hybrid Orchids raised by the Exhibitor. Also the Societys Large Gold Medal. Two plants in the Group received First Class Certificates, and Three were given Awards of Merit. Dimensions of Group 70' X 10'

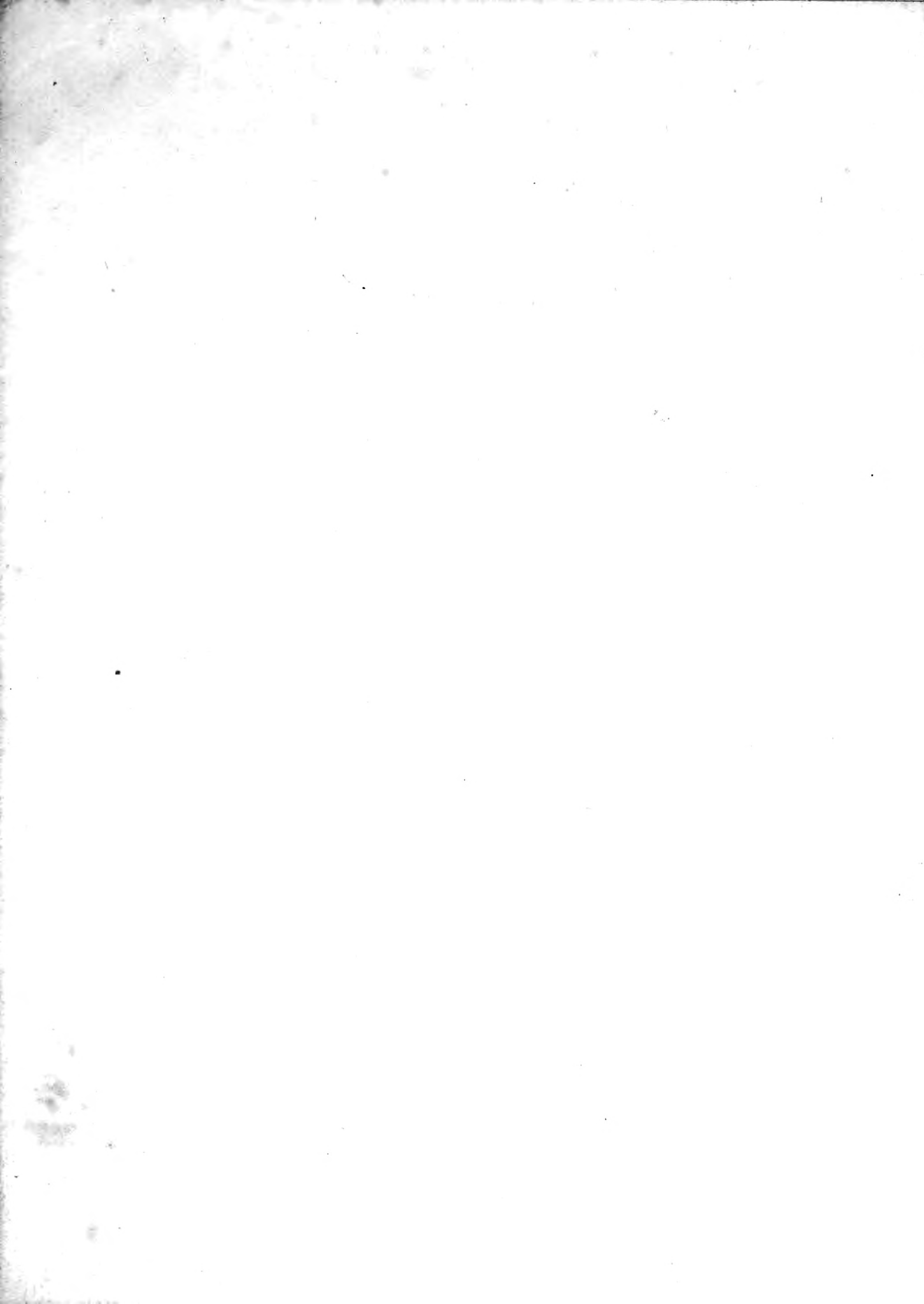

INTRODUCTION.

HAYWARDS HEATH,

SUSSEX. 1914.

In asking your acceptance of our 1914 Catalogue, we venture to thank you and our very numerous patrons for their valued and continued support, and to solicit recommendations to all interested in Orchid culture.

We are also sincerely grateful to the numerous clients who kindly recommend our Firm, and we shall at all times be pleased to post a copy of our Catalogue to any friend of a client on receipt of name and address.

We again call attention to the fact that our stock in every department is in splendid condition, and is even finer and better than ever. We are also continually flowering many new and interesting hybrids of our own raising, as well as acquiring many rare and choice Orchids from other sources; we therefore invite correspondence and further enquiries.

We also cordially invite any one interested in Orchids to pay a visit to our Nurseries, where a good display of flowers in season may always be admired. A conveyance will meet visitors upon intimation being given. Railway Station, Haywards Heath (L. B. & S. C. Railway) from Victoria and London Bridge Stations.

All plants in this list are guaranteed true to name, but should clients upon receipt of plants be in any way dissatisfied, they may be returned at once. Should any plant not flower within a reasonable degree of the description or of a painting of such flower, the purchase money shall be refunded if desired, with 5% added interest, and no further claim admitted.

PAINTINGS. We employ upon our permanent staff a qualified and experienced Artist, and we shall be pleased to undertake the painting of any Orchid flower or plant at a reasonable charge, the work being beautifully and accurately finished to the most minute detail. Specimens of work may be seen on application.

ORCHID GROWERS and ASSISTANTS. Having at all times competent men in our Establishment and upon our books, we shall be pleased to render assistance to any of our clients who may require a reliable and practical man of proved ability and integrity.

ADVICE. We shall be pleased to instruct one of our representatives to wait upon any one interested in Orchids and desirous of advice upon their cultivation, selection, etc., also upon the erection of new houses, or the adaptability of existing structures to Orchid-growing requirements.

Telegraphic Address: Charlesworths, Haywards Heath.

Telephone No. 50, Haywards Heath.

CONTINENTAL BRANCH: Rue Gerard, BRUSSELS.

Telegraphic Address: "Bohnhof, Brussels."

Representative: Mr. E. Bohnhof, 73, Rue Gerard, Brussels.

INDEX OF PLANTS.

A acallis	5	Eria	41	Pescatorea	82
Acampe	5	Eriopsis	41	Phaio-calanthe	82
Acanthophippium	5	Eulophia	42	Phaius	82
Acineta	5	Eulophiella	42	Phalænopsis	83
Acropera	5	G omezia	42	Pholidota	83
Ada	5	Gongora	42	Pilumna (<i>see Trichopilia</i>)	83
Adioda	5	Goodyera	42	Platyclinis	84
Æonia	5	Grammangis	42	Pleione	84
Aeranthus	5	Grammatophyllum	42	Pleurothallis	84
Ærides	5	H abenaria	43	Podochilus	84
Ancistrochilus	6	Helcia	43	Pogonia	84
Angræcum	6	Houlletia	43	Polycycnis	84
Anguloa	7	I nsecticide (Phytophiline and Vitiphiline)	96	Polystachya	85
Ansellia	7	Ipsea	43	Promenæa	85
Arachnanthe	7	L acæna	43	R enanthera	85
Arpophyllum	8	Lælia	43	Restrepia	85
B ifrenaria	8	Lælia hybrids	46	Rhyncostylis	85
Bollea	8	Læliocattleya hybrids	46	Rodriguezia	85
Bonatea	8	Læliopsis	57	S accolabium	85
Brassavola	8	Lanium	57	Sarcanthus	86
Brassia	8	Leptotes	57	Sarcochilus	86
Brassocattleya	8	Liparis	57	Satyrium	86
Brassocatlælia	10	Lissochilus	57	Scaphosepalum	86
Brassolælia	10	Lueddemanina	57	Schlimmia	86
Broughtonia	11	Luisia	57	Schombocattleya	86
Bulbophyllum	11	Lycaste	57	Schombolælia	86
C alanthe	12	M asdevallia	58	Schomburgkia	86
Catasetum	12	Masdevallia hybrids	59	Scuticaria	86
Cattleya	13	Maxillaria	60	Sievkingia	86
Cattleya Hybrids	19	Megaclinium	60	Sigmatostalex	86
Chondropetalum	23	Microstylis	60	Sobralia	87
Chondroryncha	23	Miltonia	60	Soprocattleya	87
Chysis	23	Miltonia hybrids	62	Soprocattlælia	88
Cirrhcæa	24	Miltoniodes	62	Sopholælia	89
Cirrhopetalum	24	Mormodes	63	Sophronitis	87
Cleisostoma	24	N anodes	63	Spathoglottis	90
Cochlioda	24	Nemoorea	63	Sprayers	97
Cœlia	25	Neobenthamia	63	Stanhopa	90
Cœlogyne	25	O ctomeria	63	Stanhopeastrum	90
Colax	26	Odontioda	63	Stenoglottis	91
Coryanthes	26	Odontocidium	67	Sundries	95
Cryptophoranthus	26	Odontoglossum	67	T ainia	91
Cynoches	26	Odontoglossum hybrids	71	Thunia	91
Cymbidium	26	Odontonia	77	Trichopilia	91
Cymbidium hybrids	27	Oncidioda	78	Trichosma	91
Cynorchis	28	Oncidium	78	U ropedium	91
Cypripedium	28	Ornithidium	81	V anda	92
Cypripedium hybrids	31	Ornithocephalus	81	Vanilla	93
Cyrtopodium	37	P achystoma (<i>see Ancistrochilus</i>)	81	W aluera	93
D endrobium	38	Paphinia	81	Warrea	93
Diacrium	40	Peristeria	81	Warscewiczella	93
Dendrochilum (<i>see Platyclinis</i>)	40	Z ygo-colax	93	Z ylobium	94
Disa	40	Zygopetalum	94		

Descriptive and Priced Catalogue.

Nos.								Each.		
								£	s.	d.
1	ACACALLIS cyanea.	Nice plant, with 3 bulbs, 1 lead	1	1	0
2	ACAMPE pachyglossa.	Nice plants, with 3 to 5 leaves	0	10	6
3	ACANTHOPHIPPIUM sylhetense.	Healthy plants, with 2 and 3 bulbs, 1 lead	0	10	6
4	..	Extra strong plants, with 5 fine bulbs, 1 lead	1	1	0
5	ACINETA colossa.	Good plants, with 4 to 6 bulbs, 1 good lead	0	10	6
6	..	densa. Fine plants, with 3 to 5 bulbs, 1 and 2 leads	1	1	0
7	..	Humboldtii. Strong plants, with 4 to 6 bulbs, 1 fine lead	0	10	6
8	..	Extra strong plants, with 6 to 8 bulbs, 2 leads	0	15	0
9	ACROPERIA Loddigesii.	Good plants, with 6 to 8 bulb,, 1 lead	0	10	6
10	..	Extra strong plant, with 13 bulbs, 3 of which are leads	1	1	0
11	ADA aurantiaca.	Fine healthy plants, with 9 to 12 bulbs, 2 and 3 leads	0	7	6
12	..	Extra strong plant, with 16 fine bulbs, 3 strong leads	1	1	0
13	..	Fine specimen, with 45 well-leaved bulbs, 10 leads..	3	3	0
14	ADIODA St. Fuscien (<i>Cochlioda Noezliana</i> × <i>Ada aurantiaca</i>).	Healthy plant, with 4 bulbs, 1 lead						3	3	0
15	ÆONIA polystachya.	Fine healthy plants, with 1 strong well-leaved growth	0	10	6
16	..	Stronger plants, with 4 and 5 fine growths	1	1	0
17	AERANTHUS grandiflorus.	Strong plants, with 6 to 8 healthy leaves	1	1	0
18	..	Stronger plant, with 2 very fine growths, having 5 leaves each	2	2	0
19	..	Leonis. Good healthy plants, with 4 to 6 leaves	0	10	6
20	..	Stronger plants, with 4 to 6 fine leaves	0	15	0
21	..	Extra strong plants, with 4 to 6 grand leaves	1	1	0

ÆRIDES.

22	crispum.	Good healthy plants, with 6 to 8 leaves	0	10	6
23	..	Stronger plants, with 7 to 9 leaves	0	15	0
24	..	Extra strong plants, with 8 to 12 leaves	1	1	0
25	cylindricum.	Fine plants, with 6 to 8 pairs of leaves	0	10	6
26	..	Stronger plants, with 7 to 9 pairs of leaves	0	15	0
27	expansum.	Fine healthy plants, with 6 to 8 pairs of leaves	0	10	6
28	..	Stronger plants, with 7 to 10 pairs of fine leaves	0	15	0
29	Fieldingii.	Healthy plants, well-leaved	0	10	6
30	..	Stronger plants, well-leaved	0	15	0
31	..	majus. Fine healthy plant, with 6 pairs of leaves	2	2	0
32	Houllettiana.	Grand plant, with 12 pairs of leaves	3	3	0
33	l'Ansonii.	Fine healthy plants, with 5 to 7 pairs of leaves	0	10	6
34	Japonicum.	Fine plants, with 4 to 6 leaves	1	1	0
35	Lawrenceæ.	Strong healthy plant, with 10 pairs of leaves	5	5	0
36	..	var. Sanderiana. Nice healthy plant, with 4 pairs of leaves	3	3	0
37	..	Grand specimen, with 18 pairs of splendid leaves	15	15	0

ÆRIDES.

Nos.		Each.	
		£	s. d.
38	odoratum. Good strong plants, with 4 to 6 pairs of grand leaves	0	10 6
39	„ album (Very rare). Grand plant, with 14 pairs of magnificent leaves	26	5 0
40	Picotianum. Fine healthy plant, with 10 leaves	2	2 0
41	vandarum. Fine healthy plants, with 9 to 12 leaves	0	10 6
42	„ Very fine plant, with 2 strong well-leaved growths	1	1 0
43	virens. Healthy plants, with 4 and 5 pairs of leaves	0	10 6
44	„ Stronger plant, with 2 fine growths, having 4 and 6 pairs of leaves	1	1 0
45	„ SANDERÆ (<i>syn</i> ; <i>alba</i>). Grand healthy plant, with 20 splendid leaves	21	0 0
46	ANCISTROCHILUS Thompsonianus. Good plants, with 3 to 5 strong bulbs, 2 of which are new ..	0	10 6
47	„ „ Gentilii. Strong plants, with 3 to 5 fine bulbs, 1 and 2 of which are new	0	10 6

ANGRÆCUM.

48	Althorpii. Good healthy plants, with 3 pairs of leaves	0	10 6
49	„ Extra strong plants, with 5 pairs of leaves	1	1 0
50	arcuatum. Good plants, with 1 healthy growth	0	5 0
51	„ Sedenii. Fine plants, with 4 and 5 growths	1	1 0
52	articulatum. Good healthy plant, with 2 and 3 pairs of leaves	0	10 6
53	„ Stronger plants, with 2 fine growths, having 3 pairs of leaves each	1	1 0
54	bicaudatum. Healthy plant, with 2 pairs of leaves	0	10 6
55	bilobum. Nice plant, with 4 good leaves	1	1 0
56	Brownii. Good plants, with 4 to 6 growths, 3 and 4 pairs of leaves each	1	1 0
57	„ Stronger plants, with 6 to 9 growths, 3 and 4 pairs of leaves each	1	11 6
58	cafferum. Healthy plants, with 2 and 3 growths, well-leaved	1	1 0
59	„ Stronger plants, with 4 to 6 growths, well-leaved	2	2 0
60	Chailluanum. Nice healthy plants, with 9 leaves	1	11 6
61	„ Very strong plant, with 7 pairs of leaves	3	3 0
62	citratum. Fine plants, with 4 and 5 pairs of leaves	1	1 0
63	„ Stronger plants, with 2 good growths	1	11 6
64	„ Grand plants, with 3 and 4 growths	2	2 0
65	„ Specimen plant, with 4 fine growths, having 3 to 6 pairs of leaves each	5	5 0
66	distichum. Fine plants, with 9 to 12 well-leaved growths, 2 and 3 of which are new	0	10 6
67	Du Buyssonii. Good healthy plants, with 3 and 4 pairs of leaves	1	1 0
68	„ A.M. var. Strong plants, with 5 pairs of leaves	2	2 0
69	eburneum. Strong plants, with 4 pairs of leaves	0	10 6
70	„ Extra strong plants, with 4 pairs of fine leaves	1	1 0
71	Eichlerianum. Good plant, with 4 pairs of leaves	1	1 0
72	„ Extra strong plant, with 12 pairs of perfect leaves	5	5 0
73	Ellisii. Nice healthy plant, with 4 pairs of leaves	1	1 0
74	„ Stronger plant, with 5 pairs of leaves	1	11 6
75	falcatum. Nice healthy plants, with 3 and 4 well-leaved growths	1	1 0
76	fastuosum. Good healthy plant, with 3 pairs of leaves	3	3 0
77	Hookerianum. Good plant, with 6 leaves	1	1 0

ANGRÆCUM.

Nos.		Each.
		£ s. d.
78	<i>infundibulare</i> . Grand plant, with 12 pairs of magnificent leaves	5 5 0
79	<i>Japonicum</i> . Fine healthy plants, with 3 and 4 growths.. .. .	0 10 6
80	Kotschyi . Good plant, with 6 leaves	5 5 0
81	<i>O'Brienianum</i> . Good plant, with 3 pairs of leaves	2 2 0
82	<i>pertusum</i> . Magnificent plants, with 8 pairs of grand leaves	3 3 0
83	<i>rectum</i> (<i>rare</i>), A.M. variety . Nice healthy plant, with 6 leaves	2 2 0
84	" " " Stronger plant, with 6 fine leaves	2 12 6
85	" " " Grand plant, with 7 fine leaves	3 3 0
86	<i>Rothschildianum</i> . Healthy plant, with 3 leaves	2 2 0
87	<i>Sanderianum</i> . Good healthy plants, with 4 to 6 leaves	0 10 6
88	" " Stronger plants, with 5 to 7 leaves	0 15 0
89	" " Extra fine plants, with 6 to 8 grand leaves	2 2 0
90	<i>Scottianum</i> . Nice healthy plant, with 10 leaves	1 1 0
91	<i>sesquipedale</i> . Healthy plants, with 5 to 7 leaves	0 10 6
92	" " Stronger plants, with 8 to 10 leaves	1 1 0
93	" " Very fine plants, with 12 to 15 leaves	1 11 6
94	" " Grand specimen, with 20 perfect leaves	5 5 0
95	<i>Veitchii</i> (<i>sesquipedale</i> \times <i>eburneum</i>). Healthy plant, with 6 leaves	3 3 0
96	" " Stronger plant, with 9 grand leaves	5 5 0
97	" " Grand plant, with 6 pairs of perfect leaves	7 7 0

ANGULO.

98	<i>Cliftonii</i> (<i>true</i>). Nice healthy plant, with 3 good bulbs, 1 of which is a lead	5 5 0
99	" " Very fine plant, with 5 bulbs, 1 of which is a lead	7 7 0
100	<i>Clowesii</i> . Good healthy plants, with 3 and 4 bulbs, 1 of which is a lead	0 10 6
101	<i>Clowesii</i> . Stronger plants, with 3 and 4 very fine bulbs, 1 of which is a lead	0 15 0
102	<i>dubia</i> . Nice healthy plants, with 5 bulbs, 1 of which is a lead	1 1 0
103	<i>eburnea</i> . Fine healthy plants, with 4 and 5 bulbs, 1 of which is a lead	0 15 0
104	" " Stronger plants, with 4 and 5 extra fine bulbs, 1 of which is a lead	1 1 0
105	" " MAGNIFICA . Fine healthy plant, with 4 bulbs, 1 of which is a lead	2 2 0
106	<i>Ruckeri</i> Very fine plants, with 3 and 4 bulbs, 1 of which is a lead	0 15 0
107	" " <i>sanguinea</i> . Fine healthy plant, with 4 bulbs, 1 of which is a lead	2 2 0
108	<i>uniflora</i> . Good healthy plants, with 3 and 4 bulbs, 1 of which is a lead	0 10 6
109	" " Tracy's var. Grand plants, with 3 and 4 fine bulbs, 1 of which is a lead	1 1 0
110	" " " Stronger plants, with 4 and 5 very fine bulbs, 1 of which is a lead	1 11 6
111	" " Turneri . Very fine plant, with 4 bulbs, 1 of which is a lead	1 1 0
112	ANSELLIA Africana . Strong healthy plants, with 5 and 6 bulbs, 1 of which is a lead	2 2 0
113	ARACHNANTHE Lowii . Magnificent plant, with 6 pairs of perfect leaves	7 7 0
114	" " <i>moschifera</i> . Healthy plant, with 4 pairs of leaves	1 1 0
115	" " " Very fine plant, with 15 pairs of leaves	3 3 0
116	" " " <i>grandiflora</i> . Grand plant, with 1 strong stem, having 17 pairs of leaves	5 5 0

ARPOPHYLLUM.

Nos.							Each.		
							£	s.	d.
117	ARPOPHYLLUM	giganteum.	Healthy plant, with 15 bulbs, well leaved, 3 of which are leads	0	10	6
118	"	"	Stronger plant, with 25 very fine bulbs, 6 of which are leads..	1	1	0
119	BIFRENARIA	aureo-fulva.	Good healthy plants, with 8 to 10 bulbs, 2 of which are leads	0	5	0
120	"	"	Stronger plants, with 10 to 12 fine bulbs, 2 and 3 of which are new	0	10	6
121	"	Charlesworthii.	Good healthy plant, with 8 bulbs, 1 of which is a lead	3	3	0
122	"	Furstenbergiana.	Good healthy plant, with 6 bulbs, 1 of which is a lead	2	2	0
123	"	Harrisoniæ.	Healthy plants, with 6 to 9 bulbs, 1 of which is a lead	0	7	6
124	"	"	alba. Fine healthy plant, with 6 bulbs, 1 of which is a lead	1	1	0
125	"	"	pubigera Good healthy plants, with 5 to 7 bulbs, 1 of which is a lead	0	10	6
126	"	"	" Extra fine plant, with 18 large bulbs, 3 of which are leads..	1	11	6
127	"	Inodora.	Healthy plant, with 7 bulbs, 1 of which is a lead	1	1	0
128	BOLLEA	cœlestis.	Good healthy plant, with 2 growths, 1 of which is new	3	3	0
129	"	"	albo-marginata. Fine plant, with 1 old and 1 new growth	3	3	0
130	"	Lalindei.	Very nice plants, with 2 growths, 1 of which is new	1	1	0
131	"	"	AUREA. Magnificent plant, with 5 strong growths, 2 of which are new	5	5	0
132	"	"	PALLIDA. Good healthy plant, with 3 growths, 1 of which is new	4	4	0
133	BONATEA	speciosa.	Nice plant, with 1 strong growth..	1	1	0
134	"	"	Stronger plant, with 2 fine growths	1	11	6

BRASSAVOLA.

134a	BRASSAVOLA	cuspidata.	Grand plants with 12 to 15 Bulbs, well leaved, 2 and 3 of which are leads	1	1	0
135	"	Digbyana.	Nice plants, with 5 to 8 bulbs, 1 of which is a lead	0	10	6
136	"	"	Stronger plants, with 9 to 12 bulbs, 2 of which are leads	0	15	0
137	"	"	Very fine plants with 12 to 15 grand bulbs, 3 and 4 of which are strong leads	1	11	6
138	BRASSIA	brachiata.	Good healthy plants, with 4 to 6 bulbs, well leaved, 1 lead	0	10	6
139	"	"	Stronger plants, with 6 to 9 fine bulbs, well leaved, 1 and 2 leads	0	15	0
140	"	Lawrenceana	longissima. Good plants, with 4 to 6 bulbs, 1 lead	0	10	6
141	"	"	Stronger plants, with 4 to 6 fine bulbs, 1 lead	0	15	0
142	"	Lewisii.	Good healthy plants, with 4 and 5 bulbs, 1 lead	0	10	6
143	"	"	Stronger plants, with 4 to 6 fine bulbs, 1 and 2 leads	0	15	0
144	"	maculata	Nice plants, with 3 and 4 bulbs, 1 lead	0	7	6
145	"	Ocanaensis.	Grand plant, with 11 bulbs, well leaved, 2 of which are fine leads	1	11	6
146	"	verrucosa.	Good healthy plants, with 4 to 6 bulbs, well leaved, 1 lead	0	5	0
147	"	"	Stronger plants, with 6 to 9 fine bulbs, 2 and 3 leads	0	10	6

BRASSOCATTLEYA.

148	Cecilia	(<i>B. nodosa</i> × <i>C. Trianzæ</i>).	Nice healthy plant, with 5 bulbs, 1 lead	3	3	0
149	Cordelia	(<i>C. intermedia</i> × <i>B. Digbyana</i>).	Fine plants, with 5 and 6 bulbs, well leaved, 1 lead	2	2	0
150	"	alba. (<i>C. intermedia alba</i> × <i>B. Digbyana</i>).	Grand plant, with 5 bulbs, well leaved, 1 lead..	5	5	0

BRASSOCATLEYA.

Nos.		Each.		
		£	s.	d.
151	Cliftonii (<i>B. C. Veitchii</i> × <i>C. Trianæ</i> . <i>Uplands var.</i>) Good healthy plant, with 5 bulbs, 3 of which have leaves, 1 lead	3	3	0
152	„ Fine var. Grand healthy plant, with 4 bulbs, all of which have leaves, 1 lead	10	10	0
153	Empress (<i>B. C. Maronii</i> × <i>C. Schroderæ alba</i>). Good healthy plants, 5 to 7 bulbs, all of which have leaves, 1 lead	5	5	0
154	Fournieræ (<i>C. labiata</i> × <i>B. Digbyana</i>). Fine healthy plants, with 4 and 5 bulbs, well leaved, 1 lead..	1	1	0
155	heatonensis (<i>C. Hardyana</i> × <i>B. Digbyana</i>). Fine healthy plants, with 4 to 6 bulbs, well leaved, 1 lead	1	1	0
156	„ Stronger plants, with 4 to 6 grand bulbs, 1 lead	3	3	0
157	Hyeæ (<i>C. Harrisoniæ</i> × <i>B. Digbyana</i>). Good plants, with 5 bulbs, well leaved, 1 lead	1	1	0
158	langleyensis (<i>C. Schroderæ</i> × <i>B. Digbyana</i>). Fine healthy plant, with 5 bulbs, well leaved, 1 lead ..	2	2	0
159	„ var. Bradshawiæ (<i>C. Schroderæ alba</i> × <i>B. Digbyana</i>). Splendid plant, with 7 bulbs, well leaved, 1 lead	5	5	0
160	Leemannia (<i>C. Dowiana aurea</i> × <i>B. Digbyana</i>). Fine healthy plants with 5 and 6 bulbs, well leaved, 1 lead	3	3	0
161	„ Stronger plant, with 7 very fine bulbs, well leaved 1 lead	5	5	0
162	Mariæ (<i>C. Warneri</i> × <i>B. Digbyana</i>). Good healthy plants, with 4 to 6 bulbs, well leaved, 1 lead ..	1	1	0
163	„ Fine var. Grand plant, with 7 bulbs, well leaved, 1 lead	5	5	0
164	Maronæ (<i>C. gigas</i> × <i>B. Digbyana</i>). Good healthy plants, with 5 and 6 bulbs, well leaved, 1 lead ..	1	1	0
165	„ Stronger plants, with 5 and 6 fine bulbs, well leaved, 1 lead	2	2	0
166	„ Fine var. Strong plant, with 6 bulbs, well leaved, 1 lead	5	5	0
167	Maronii (<i>C. Mendelii</i> × <i>B. Digbyana</i>). Fine healthy plants, with 5 and 6 bulbs, well leaved, 1 lead..	1	1	0
168	„ Specially strong plants, with 5 and 6 extra fine bulbs, well leaved, 1 lead :	3	3	0
169	„ Fine var. Splendid plant, with 7 large bulbs, well leaved, 1 strong lead	5	5	0
170	Madeline, Fine var. (<i>C. Trianæ</i> × <i>B. C. Maronæ</i>). Grand plant, with 5 bulbs, well leaved, 1 lead ..	21	0	0
171	Moneta, Fine var. (<i>B. C. Maronæ</i> × <i>C. Gaskelliana</i>). Fine healthy plant, with 5 bulbs, well leaved, 1 lead	3	3	0
172	ivalis (<i>C. intermedia</i> × <i>B. fragrans</i>). Fine plant, with 8 bulbs, all of which have leaves, 1 lead ..	3	3	0
173	Princess Elizabeth (<i>B. C. Maronæ</i> × <i>C. Mossiæ</i>). Good healthy plant, with 4 bulbs, all of which have leaves, 1 lead	10	10	0
174	Queen Elena (<i>B. C. Veitchii</i> × <i>C. Trianæ alba</i>). Fine healthy plants, with 5 bulbs, well leaved, 1 lead	10	10	0
175	Rutherfordii (<i>C. Gaskelliana alba</i> × <i>B. C. Queen Alexandra</i>). Fine plants, with 5 and 6 bulbs, well leaved, 1 lead	3	3	0
176	„ Stronger plants, with 6 and 7 bulbs, well leaved, 1 lead	5	5	0
177	Sedenii (<i>C. Trianæ</i> × <i>B. Digbyana</i>). Splendid plant, with 8 bulbs, well leaved, 1 lead	3	3	0
178	striata (<i>C. Mossiæ</i> × <i>B. fragrans</i>). Nice plant, with 6 bulbs, well leaved, 1 lead	5	5	0
179	Thorntonii (<i>C. Gaskelliana</i> × <i>B. Digbyana</i>). Good healthy plants, with 4 to 6 bulbs, well leaved, 1 lead	1	1	0
180	„ Fine var. Very fine plant, with 5 bulbs, well leaved, 1 lead	3	3	0
181	Veitchii (<i>C. Mossiæ</i> × <i>Digbyana</i>). Good healthy plants, with 4 to 6 bulbs, well leaved, 1 lead ..	1	1	0
182	„ Stronger plants, with 5 to 7 fine bulbs, well leaved, 1 lead	2	2	0
183	„ Fine var. Nice healthy plant, with 7 bulbs, well leaved, 1 lead	5	5	0
184	„ Queen Alexandra (<i>C. Mossiæ Wageneri</i> × <i>B. Digbyana</i>). Strong plants, with 4 to 6 bulbs, well leaved, 1 lead	3	3	0
185	„ „ „ Specially fine var. Splendid plant, with 6 strong bulbs, 4 of which have leaves, 1 lead	10	10	0
186	„ Vilmoriniana var. Magnifica (<i>B. C. Leemannia</i> × <i>C. Mossiæ</i>). Fine healthy plant, with 5 bulbs, 4 of which have leaves, 1 lead	15	15	0

BRASSOCATLÆLIA.

Nos.		Each.		
		£	s.	d.
187	Adonis (<i>B. Digbyana</i> × <i>L. C. Canhamiana</i> , <i>Rosslynn var.</i>). Good healthy plants, with 4 and 5 bulbs, well leaved, 1 lead	2	2	0
188	„ alba. (<i>B. Digbyana</i> × <i>L. C. Canhamiana alba</i>). Good healthy plants, with 5 and 6 bulbs, well leaved, 1 lead	5	5	0
189	Agamedes (<i>C. labiata</i> × <i>B. L. Gratrixiæ</i>). Good healthy plants, with 5 and 6 bulbs, well leaved, 1 lead	2	2	0
190	Ajax, Grand variety (<i>L. C. Aphrodite</i> × <i>B. C. Veitchii</i>). Splendid plant, with 7 bulbs, all of which have leaves, 2 fine leads	21	0	0
191	Ardernæ (<i>B. Digbyana</i> × <i>L. C. Callistoglossa</i>). Fine healthy plants, with 5 and 6 bulbs, well leaved, 1 lead	2	2	0
192	Astarte (<i>L. C. Martinettii</i> × <i>B. Digbyana</i>). Nice plants, with 4 to 6 bulbs, well leaved, 1 lead	3	3	0
193	Cooksonii (<i>B. L. Gratrixiæ</i> × <i>C. Dowiana aurea</i>). Fine plants with 6 to 8 bulbs, well leaved, 1 lead	5	5	0
194	„ Very fine var. (yellow flowers). Fine healthy plant, with 8 bulbs, well leaved, 1 lead	21	0	0
195	Endymion (<i>B. L. Veitchii</i> × <i>C. Warneri alba</i>). Very fine plants, with 5 and 6 bulbs, well leaved, 1 lead	2	2	0
196	Fowleri (<i>C. Schroderæ</i> × <i>B. L. Gratrixiæ</i>). Nice healthy plant, with 5 bulbs, well leaved, 1 lead	5	5	0
197	Furstenbergii (<i>C. Trianæ</i> × <i>B. L. Gratrixiæ</i>). Strong plants, with 5 and 6 bulbs, well leaved, 1 lead	2	2	0
198	Hippocrates (<i>L. C. Hippolyta</i> × <i>B. Digbyana</i>). Fine plants, with 5 and 6 bulbs, well leaved, 1 lead	2	2	0
199	Joan (<i>C. Octave Doin</i> × <i>B. L. Gratrixiæ</i>). Very fine plants, with 5 to 7 bulbs, well leaved, 1 lead	5	5	0
200	„ Fine var. (yellow flowers). Good healthy plant, with 6 bulbs, well leaved, 1 lead	10	10	0
201	„ Fine yellow var. Nice healthy plant, with 4 bulbs, all of which have leaves, 1 lead	26	5	0
202	Lua (<i>B. L. Gratrixiæ</i> × <i>L. C. G. S. Ball</i>). Fine healthy plants, with 5 and 6 bulbs, well leaved, 1 lead	3	3	0
203	Lutetia (<i>L. C. highburyensis</i> × <i>B. C. Leemannæ</i>). Fine plants, with 5 and 6 bulbs, well leaved, 1 lead	2	2	0
204	Mackayi (<i>L. C. Elegans Turneri</i> × <i>B. Digbyana</i>). Splendid plant, with 7 large bulbs, well leaved, 1 lead	2	2	0
205	pervenusta (<i>L. C. Bletchleyensis</i> × <i>B. Digbyana</i>). Fine healthy plants, with 5 and 6 bulbs, well leaved, 1 lead	3	3	0
206	Rowena (<i>L. C. Doris</i> × <i>B. Digbyana</i>). Strong plants, with 6 and 7 bulbs, well leaved, 1 lead	1	11	6
207	Thera (<i>L. C. G. S. Ball</i> × <i>B. Digbyana</i>). Good healthy plants, with 5 to 7 bulbs, well leaved, 1 lead	2	2	0
208	Thompsonii (<i>B. L. Veitchii</i> × <i>C. Gaskelliana</i>). Strong plants, with 5 to 7 bulbs, well leaved, 1 lead	1	11	6
209	Veitchii (<i>L. purpurata</i> × <i>B. C. Veitchii</i>). Strong healthy plants, with 5 and 6 bulbs, well leaved, 1 lead	5	5	0
210	Winnifred (<i>B. L. Gratrixiæ</i> × <i>L. C. Myra</i>). Fine plants, with 5 to 7 bulbs, well leaved, 1 lead	2	2	0

BRASSOLÆLIA.

211	Gratrixiæ (<i>L. cinnabarina</i> × <i>B. Digbyana</i>). Fine healthy plants, with 5 and 6 bulbs, well leaved, 1 lead	3	3	0
212	Helen (<i>L. tenebrosa</i> × <i>B. Digbyana</i>). Good strong plants, with 5 to 7 fine bulbs, well leaved, 1 lead	1	1	0
213	„ Very fine plants, with 5 to 7 grand bulbs, well leaved, 1 lead	2	2	0
214	Jessopii (<i>B. Digbyana</i> × <i>L. Xanthina</i>). Nice plants, with 4 and 5 bulbs, well leaved, 1 lead	1	11	6
215	Mdme. Irene Mavrocordato (<i>L. Iona</i> × <i>B. Digbyana</i>). Good healthy plants, with 6 and 7 bulbs, well leaved, 1 lead	2	2	0
216	Rolfei (<i>L. crispa</i> × <i>B. Digbyana</i>). Fine plants, with 5 and 6 bulbs, well leaved, 1 lead	1	1	0
217	Suessa (<i>L. cinnabarina</i> × <i>B. Digbyana</i>). Strong plants, with 6 to 8 bulbs, well leaved, 1 lead	2	2	0
218	Veitchii (<i>L. purpurata</i> × <i>B. Digbyana</i>). Fine healthy plants, with 5 and 6 bulbs, well leaved, 1 lead	1	1	0
219	„ Very strong plants, with 5 and 6 fine bulbs, well leaved, 1 lead	2	2	0
220	„ King Edward VII. Splendid plant, with 5 bulbs, all of which have leaves, 1 lead	10	10	0

BRASSOLÆLIA.

Nos.			Each.		
			£	s.	d.
221	Veitchii, The Mikado (<i>L. purpurata fastuosa</i> × <i>B. Digbyana</i>). Splendid plants, with 4 bulbs, all of which have leaves, 1 lead		5	5	0
222	„ The Queen. Grand plant, with 5 bulbs, all of which have leaves, 1 lead		5	5	0
223	„ White Lady (<i>L. purpurata alba</i> × <i>B. Digbyana</i>). Very fine plant, with 5 bulbs, well leaved, 1 lead		10	10	0
224	„ „ Special var. Grand plant, with 5 fine bulbs, all of which have leaves, 1 lead..		31	10	0
225	BROUGHTONIA <i>lilacina</i> . Fine plants, with 12 to 15 bulbs, 2 and 3 leads		1	1	0
226	„ <i>sanguinea</i> . Fine healthy plants, with 10 to 12 bulbs, well leaved, 1 and 2 leads		0	10	6
227	„ „ Stronger plants, with 12 to 15 fine bulbs, well leaved, 2 and 3 leads..		0	15	0
228	„ „ Grand specimens, with 25 to 30 bulbs, well leaved, 5 and 6 leads ..		2	2	0

BULBOPHYLLUM.

229	<i>anceps</i> . Nice plant with 2 bulbs, 1 of which is a lead		1	1	0
230	<i>auricornum</i> . Nice plants, with 8 bulbs, 1 of which is a lead		1	1	0
231	<i>barbigerum</i> . Good healthy plants, with 5 to 7 bulbs, well leaved, 1 and 2 leads		1	1	0
232	„ Stronger plants, with 7 to 9 bulbs, well leaved, 1 and 2 leads		1	11	6
233	<i>Careyanum</i> . Good healthy plants, with 12 to 15 bulbs, well leaved, 2 and 3 leads		0	5	0
234	„ roseum . Good healthy plant, with 6 bulbs, well leaved, 1 lead		0	10	6
235	<i>cupreum</i> . Good plants, with 6 to 9 bulbs, 2 of which have leads		0	10	6
236	„ Stronger plants, with 9 to 12 bulbs, 3 of which are leads		0	15	0
237	<i>Dayanum</i> . Nice plants, with 4 to 6 bulbs, well leaved, 1 lead		0	5	0
238	<i>Deari</i> . Good healthy plants, with 4 to 6 bulbs, 1 of which is a lead		0	10	6
239	ERICSSONII. Nice plant, with 3 bulbs, 1 of which is a lead		1	1	0
240	<i>fascinator</i> . Nice healthy plant, with 4 bulbs, 1 lead		2	2	0
241	<i>galbinum</i> . Nice plants, with 3 and 4 bulbs, 1 lead		1	1	0
242	<i>gibbosum</i> . Good plant, with 4 bulbs, 1 of which is a lead		1	1	0
243	<i>Godseffianum</i> . Nice healthy plants, with 6 to 8 bulbs, well leaved, 1 lead		0	5	0
244	GRANDIFLORUM. Fine plants, with 4 and 5 bulbs, well leaved, 1 lead		1	1	0
245	<i>Henshallii</i> . Fine plants, with 7 to 10 bulbs, well leaved, 2 and 3 leads		0	10	6
246	<i>Lobbii</i> . Fine healthy plants, with 7 to 10 bulbs, well leaved, 2 and 3 leads		0	5	0
247	„ Colossus . Fine plants, with 7 to 9 bulbs, well leaved, 1 and 2 leads		0	10	6
248	<i>macranthum</i> . Nice healthy plant, with 10 bulbs, well leaved, 3 leads		1	1	0
249	<i>morphlogorum</i> . Fine healthy plants, with 6 to 8 bulbs, 1 and 2 leads		0	15	0
250	<i>multiflorum</i> . Nice healthy plants, with 9 to 12 bulbs, 3 and 4 leads		0	15	0
251	<i>neilgherense</i> . Nice plants, with 5 bulbs, well leaved, 1 lead		0	10	6
252	<i>odoratissimum</i> . Good plant, with 4 bulbs, 1 lead		1	1	0
253	<i>ornatissimum</i> . Healthy plants, with 6 to 9 bulbs, well leaved, 2 and 3 leads		1	1	0
254	„ superbum . Nice healthy plants, with 7 to 9 bulbs, 3 and 4 leads		1	11	6
255	<i>pavimentatum</i> . Nice plants, with 9 to 12 bulbs, 2 and 3 leads		0	10	6
256	<i>Pechei</i> . Fine plants, with 5 and 6 bulbs, well leaved, 1 lead		0	10	6
257	<i>propinguum</i> . Nice plants, with 7 to 9 bulbs, well leaved, 1 lead		0	15	0
258	<i>rufinum aureum</i> . Fine plants, with 6 to 9 bulbs, well leaved, 1 and 2 leads..		0	10	6
259	<i>saltatorium affine</i> . Good healthy plants, with 5 and 6 bulbs, well leaved, 1 lead		1	1	0

BULBOPHYLLUM.

Nos.		Each.		
		£	s.	d.
260	Thouarsii. Nice healthy plants, with 5 to 7 bulbs, well leaved, 1 lead	0	10	6
261	virescens. Good healthy plants, with 3 bulbs, 1 lead	1	1	0
262	„ Grand plant, with 4 fine bulbs, well leaved, 2 of which are leads	2	2	0
263	Watsonianum. Grand plants, with 25 to 30 bulbs, well leaved, 6 and 7 leads	0	15	0

CALANTHE.

266	albo-aurea. Nice plants, with 1 and 2 bulbs	0	5	0
267	Bella. Nice plants, with 1 and 2 bulbs	0	10	6
268	Bryan. Fine plants, with 1 and 2 bulbs	0	7	6
269	„ Stronger plants, with 1 and 2 fine bulbs	0	10	6
270	Burfordense. Good plants, with 1 and 2 bulbs	1	11	6
271	Clive. Nice plants, with 1 and 2 bulbs	0	10	6
272	Harrisii. Nice plants, with 1 bulb	1	1	0
273	„ Fine plants, with 1 stronger bulb	1	11	6
274	„ Extra fine plants, with 1 grand bulb	2	2	0
275	Regnieri. Fine plants, with 2 and 3 bulbs	0	5	0
276	„ Stronger plants, with 2 and 3 extra fine bulbs	0	7	6
277	Sandhurstiana. Nice plants, with 1 and 2 good bulbs	0	10	6
278	Sieboldii. Nice plant, with 4 bulbs, 1 of which is a lead	1	1	0
279	Veitchii. Good plants, with 2 and 3 bulbs	0	3	6
280	„ Stronger plants, with 2 and 3 fine bulbs	0	5	0
281	„ ALBA. Good plants, with 1 and 2 bulbs	0	15	0
282	„ „ Fine plants, with 1 and 2 strong bulbs	1	1	0
283	veratrifolia. Fine plants, with 2 and 3 bulbs	1	11	6
284	vestita lutea. Good plants, with 1 and 2 bulbs	0	5	0
285	Victoria Regina. Nice plants, with 1 and 2 bulbs	0	10	6
286	Wm. Murray. Fine plants, with 2 and 3 good bulbs	0	5	0
287	„ Stronger plants, with 3 and 4 good bulbs	0	7	6
288	Williamsii. Nice plants, with 1 and 2 bulbs	0	7	6

CATASETUM.

289	Bungerothii. Good plants, with 3 and 4 bulbs, 1 of which is a lead	1	11	6
290	„ Pottianum (<i>A remarkable and rare variety</i>). Nice plant, with 4 bulbs, 1 of which is a lead	3	3	0
291	„ „ Grand plant, with 5 fine bulbs, 1 of which is a lead	5	5	0
292	Christyanum. Nice plant, with 3 bulbs, 1 of which is a lead	1	11	6
293	discolor. Fine plants, with 2 and 3 bulbs, 1 of which is a lead	1	11	6
294	fimbriatum. Distinct var. Nice plant, with 3 bulbs, 1 of which is a lead	2	2	0
295	Imperialis. Grand plant, with 4 magnificent bulbs	5	5	0
296	macrocarpum. Nice plants, with 2 and 3 fine bulbs, 1 of which is a lead	0	5	0
297	„ aureum . Fine plant, with 3 bulbs, 1 of which is a strong lead	3	3	0
298	„ „ Grand plant, with 4 magnificent bulbs, 1 of which is a strong lead	5	5	0

CATASETUM.

Nos.									Each.		
									£	s.	d.
299	Randii.	Good plant, with 5 bulbs, 1 of which is a lead	3	3	0
300	Russellianum.	Nice plant, with 4 good bulbs, 1 of which is a lead	4	4	0
301	scurra longisepala.	Good plant, with 5 bulbs, 1 of which is a lead	2	2	0
302	splendens	aurantiacum. Nice plant, with 3 bulbs, 1 of which is a lead	3	3	0
303	..	aureum. Good plant, with 2 bulbs, 1 of which is a lead	3	3	0
304	..	Lindenii. Nice plant, with 4 bulbs, 1 of which is a lead	4	4	0

CATTLEYA.

305	Aclandiæ.	Very healthy plant, with 20 bulbs, well leaved, 2 leads	1	1	0
306	..	Very fine plant, with 25 bulbs, well leaved, 2 leads	1	11	6
307	Bowringiana.	Good strong plants, with 6 to 8 bulbs, well leaved 1 lead	0	10	6
308	..	Stronger plants, with 6 to 9 fine bulbs, well leaved, 1 and 2 leads	0	15	0
309	..	Grand specimen, with 19 specially strong bulbs, well leaved, 5 leads	3	3	0
310	bulbosa.	Nice healthy plant, with 7 bulbs, 1 lead	0	10	6
311	CHOCOENSIS.	Good plant, with 5 bulbs, well leaved, 1 lead	1	11	6
312	..	ALBA. Wigan's var. Very good plant, with 5 bulbs, all of which have leaves, 1 is a lead	7	7	0
313	citrina.	Nice healthy plants, with 6 to 8 bulbs, 1 lead	0	3	6
314	..	Stronger plants, with 6 to 9 bulbs 1 and 2 leads	0	5	0
315	..	Very fine plants, with 12 to 15 bulbs, 2 leads	0	10	6
316	dolosa.	Good plants, with 4 to 6 bulbs, well leaved, 1 lead	0	7	6
317	..	Stronger plants, with 4 to 6 fine bulbs, well leaved, 1 lead	0	10	6
318	..	Very fine plants, with 10 to 12 bulbs, well leaved, 2 and 3 leads	0	15	0
319	Dowiana.	Good healthy plants, with 4 to 6 bulbs, well leaved	0	15	0
320	..	Stronger plants, with 4 to 6 fine bulbs, well leaved, 1 and 2 leads	1	1	0
321	Dowiana.	Very fine plants, with 12 to 15 strong bulbs, well leaved, 2 good leads	1	11	6
322	..	Handsome plant, with 32 fine bulbs, well leaved, 6 leads	5	5	0
323	..	aurea. Nice plants, with 4 to 6 bulbs, 1 lead	0	10	6
324	..	Stronger plants, with 5 to 7 bulbs, well leaved, 1 lead	0	15	0
325	..	Fine plants, with 6 to 8 bulbs, well leaved, 1 lead	1	1	0
326	..	Very fine plants, with 6 to 8 strong bulbs, well leaved, 1 lead	1	11	6
327	..	Grand plants, with 9 to 12 fine bulbs, well leaved, 1 and 2 strong leads	2	2	0
328	..	ROSITA. Nice plant, with 4 bulbs, all of which have leaves, 1 is a lead	10	10	0
329	Eldorado	Nice healthy plant, with 8 bulbs, well leaved, 1 lead	1	1	0
330	Gaskelliana.	Good healthy plants, with 6 to 8 bulbs, well leaved, 1 lead	0	5	0
331	..	Stronger plants, with 6 to 8 fine bulbs, well leaved, 1 lead	0	7	6
332	..	Very fine plants, with 12 to 15 bulbs, well leaved, 2 and 3 leads	0	10	6
333	..	Grand specimen, with 30 very fine bulbs, 6 strong leads	3	3	0
334	..	ALBA. Nice healthy plant, with 4 bulbs, well leaved, 1 lead	5	5	0
335	..	MDME. CHAS. MADOUX. Fine healthy plant, with 7 bulbs, all of which have leaves, 1 is a good lead	10	10	0
336	..	WIGAN'S VAR. Grand plant, with 5 bulbs, all of which have leaves, 1 is a strong lead	10	10	0

CATTLEYA.

Nos.			Each.		
			£	s.	d.
337	Gaskelliana	DUC DE MORTEMART. A grand var. flowers of fine shape and richly coloured. Fine healthy plant, with 5 bulbs, all of which have leaves, 1 is a strong lead	10	10	0
338	gigas.	(Warszewiczii.) Fine healthy plants, with 5 to 7 good bulbs, well leaved, 1 lead	0	5	0
339	..	Stronger plants, with 5 to 7 fine bulbs, well leaved, 1 strong lead	0	7	6
340	..	Very fine plants, with 7 to 10 bulbs, well leaved, 1 and 2 leads	0	10	6
341	..	Extra strong plants, with 12 to 15 grand bulbs, well leaved, 2 and 3 leads	0	15	0
342	..	Grand specimens, with 15 to 20 extra strong bulbs, well leaved, 3 and 4 very strong leads	1	11	6
343	..	Fine var. Very fine plant, with 6 bulbs, all of which have leaves, 1 is a strong lead	3	3	0
344	..	FRAU MELANIE BEYRODT. Sepals and petals pure white, lip crimson purple, margined with white. Good healthy plants, with 5 and 6 bulbs, well leaved, 1 lead	10	10	0
345 Very fine plant, with 8 bulbs, all of which have leaves, and 2 are nice leads	15	15	0
346	..	MAJESTICA. A magnificent variety. Flowers very large of beautiful shape and very rich in colour. Splendid plant, with 5 large bulbs, all of which have leaves, 1 is a very strong lead	15	15	0
347	..	MRS. E. ASHWORTH. A very distinct and pleasing variety, of a uniform blush white tint, with pure rose frecklings on the lip. A beautiful plant, with 5 bulbs, all of which have leaves, 1 is an extra strong lead	36	15	0
348	..	Sanderiana. Strong healthy plant, with 6 to 9 bulbs, well leaved, 1 of which is a lead	0	10	6
349 Stronger plants, with 6 to 9 fine bulbs, well leaved, 1 and 2 of which are leads	0	15	0
350	guttata	Leopoldii. Fine healthy plant, with 7 bulbs, well leaved, 2 leads	1	1	0
351	granulosa.	SCHOFIELDIANA AUREA. Good plant, with 6 bulbs, 5 having leaved, 1 lead	10	10	0
352	Harrisoniæ.	Nice healthy plants, with 7 to 9 bulbs, well leaved, 1 and 2 leads	0	3	6
353	..	Stronger plants, with 7 to 9 fine bulbs, well leaved, 1 and 2 leads	0	5	0
354	..	Very fine plants, with 15 to 20 bulbs, well leaved, 2 and 3 leads	0	10	6
355	..	ALBA. Nice plant, with 5 bulbs, 1 of which is a lead	5	5	0
356 Stronger plant, with 7 good bulbs, all of which have leaves and 1 is a lead	10	10	0
357	intermedia.	Grand plants, with 7 to 10 bulbs, well leaved, 1 and 2 leads and 1 flower sheath	0	10	6
358	..	Splendid plant, with 14 very large bulbs, well leaved, 3 grand leads with flower sheaths	1	11	6
359	..	Magnificent specimen, with 40 splendid bulbs, well leaved, 7 grand leads and 5 flower sheaths	5	5	0
360	..	ACQUINII. (rare, see painting). A very remarkable and beautiful variety, flowers large and fine in form and substance, sepals and petals rosy pink, lip deep cerise with a narrow margin of pink, petals splashed at the tips same colour as the the lip, deep cerise. Nice plant, with 6 bulbs, 5 of which have leaves, 1 is a lead	15	15	0
361	..	ALBA. Good plants, with 4 and 5 bulbs, well leaved, 1 lead	0	15	0
362 Stronger plants, with 6 to 8 fine bulbs, well leaved, 1 lead	1	1	0
363 Grand plant, with 11 fine bulbs, all of which have leaves, and 4 of which are strong leads	4	4	0
364	intricata maculata.	Good healthy plant, with 7 bulbs, well leaved, 1 lead	1	1	0
365	labiata autumnalis.	Good healthy plants, with 5 to 7 bulbs, well leaved, 1 lead	0	5	0
366	..	Stronger plants, with 5 to 7 bulbs, well leaved, 1 and 2 leads	0	7	6
367	..	Very fine plants, with 9 to 12 bulbs, well leaved, 2 and 3 leads	0	10	6

CATTLEYA.

Nos.			Each.
			£ s. d.
368	labiata.	ALBA VARIETY (In way of Reedleyensis). Nice plant, with 5 bulbs, 4 of which have leaves, 1 is a lead	10 10 0
369	„	GILMOURIÆ. The best of the white petal and sepal varieties. Fine healthy plant, with 5 bulbs, 4 of which have leaves, 1 is a good lead	21 0 0
370	„	PENELOPE. White sepal and petal variety Very fine plant with 5 bulbs, all of which have leaves, and 1 of which is a strong lead	10 10 0
371	„	THE EMPEROR. White sepals and petals, coloured lip, fine shape and substance. Good plant, with 6 bulbs, 4 of which have leaves, 1 is a good lead	15 15 0
372	„	Warneri. Good healthy plants, with 5 to 7 bulbs, well leaved, 1 lead	0 7 6
373	„	„ Stronger plants, with 6 to 9 fine bulbs, well leaved, 1 and 2 leads	0 10 6
374	„	„ Extra strong plants, with 9 to 12 very fine bulbs, well leaved, 2 and 3 good leads	0 15 0
375	„	„ ALBA. The finest variety (<i>see painting</i>). Nice healthy plant, with 4 fine bulbs, all of which have leaves, 1 is a strong lead	42 0 0
376	Lawrenceana.	Fine plants, with 6 to 9 bulbs, well leaved, 1 and 2 of which are good leads and 1 flower sheath	1 11 6
377	„	Extra fine plants, with 12 to 15 grand bulbs, well leaved, 2 leads with flower sheath	2 2 0
378	„	Splendid plants, with 15 to 20 very fine bulbs, well leaved, 3 and 4 leads with flower sheaths	3 3 0
379	„	Fine var. Handsome plant, with 8 specially fine bulbs, all of which have leaves, 2 are strong leads with flower sheaths	5 5 0
380	„	VAR. "MARY REGINA." The rarest Cattleya in cultivation. Petals and sepals pure white, lip white with a slight flush of colour on front lobe. This plant was awarded a Special Silver Cup for the best Cattleya species, Chelsea Show, 1913. Good healthy plant, with 4 bulbs, all of which have leaves, and 1 of which is a strong lead. Price on application.	
381	„	WEST BANK HOUSE VARIETY. A richly coloured variety. Good plant, with 7 bulbs, all of which have leaves, 2 are good leads, having flower sheaths	4 4 0
382	Luedemanniana.	Nice healthy plants, with 6 to 9 bulbs, well leaved, 1 and 2 leads	0 10 6
383	„	Stronger plants, with 9 to 12 fine bulbs, well leaved, 1 and 2 leads	0 15 0
384	„	Very fine plants, with 12 to 15 bulbs, well leaved, 2 and 3 leads	1 1 0
385	„	ERNESTII. One of the best varieties known of the species. Flowers large, fine shape and richly coloured. Fine plant, with 8 bulbs, all of which have leaves, 1 is a strong lead	21 0 0
386	maxima.	Good plants, with 5 and 6 bulbs, well leaved, 1 lead	1 11 6
387	Mendelii.	Good healthy plants, with 5 to 7 bulbs, well leaved, 1 lead, with flower sheath	0 5 0
388	„	Stronger plants, with 7 to 10 bulbs, well leaved, 1 and 2 leads, with flower sheaths	0 7 6
389	„	Very fine plants, with 10 to 15 bulbs, well leaved, 1 and 2 leads, with flower sheaths	0 10 6
390	„	Specially fine plants, with 20 to 25 bulbs, well leaved, 3 and 4 leads having flower sheaths	1 1 0
391	„	ALBA. A pure white variety. Flowers of very fine shape and texture. Fine plant, with 3 bulbs, all of which have leaves, and 1 of which is a strong lead with flower sheath	42 0 0
392	„	CÆRULESCENS. A very distinct variety with slate blue petals, sepals and lip. Very good plant, with 6 bulbs, all of which have leaves, 1 is a lead, with flower sheath	26 5 0
393	„	DUCHESS OF YORK. A very handsome Cattleya. Petals and sepals white, the lip has a slight flush of colour on front lobe. Fine healthy plant, with 6 bulbs, 5 of which have leaves, 1 is a strong lead with flower sheath	31 10 0

CATTLEYA.

Nos.			Each.		
			£	s.	d.
394	Mendelii.	FAIRY. Almost white sepals and petals, lip coloured. Very pretty variety. Very fine plant, with 6 bulbs, all of which have leaves, 1 of which is a strong lead with flower sheath	26	5	0
395	..	LEUCOCHILA. Quite a distinct variety. Petals and sepals blush white, lip pure white with a yellow throat. Very fine plant, with 6 bulbs, all of which have leaves, and 1 of which is a lead with flower sheath	10	10	0
396	..	PRINCE FUSHIMA. A very handsome variety. Fine shape and substance, petals and sepals rich rose, lip deep magenta and beautifully frilled. Good healthy plant, with 5 bulbs, all of which have leaves, 1 is a lead with flower sheath	21	0	0
397	..	PRINCESS MARY. A strikingly handsome flower. Fine shape and substance, petals, sepals and lip white with red streak on front lobe of lip. Very nice plant, with 6 bulbs, all of which have leaves, 1 is a good lead with flower sheath	26	5	0
398	..	PRINCESS THYRA. A splendid variety of grand size, petals and sepals pale rose, lip intensely rich magenta. Grand plant, with 6 very fine bulbs, all of which have leaves, and 1 of which is a strong lead with flower sheath	21	0	0
399	..	QUEEN OF SPAIN. A very pleasing variety. Large flowers with white petals and sepals, and rich magenta lip. Nice healthy plant, with 4 bulbs, all of which have leaves, and two of which are leads with flower sheaths	26	5	0
400	..	THE DUKE. A good and distinct variety with white petals and sepals of fine shape and substance, lip well coloured and richly frilled. Good plant, with 5 bulbs, all of which have leaves, and 1 of which is a lead with flower sheath	21	0	0
401	..	THE QUEEN. A delicately beautiful variety with blush white petals, sepals and lip. Good healthy plant, with 5 bulbs, all of which have leaves, and two of which are leads and 1 flower sheath	15	15	0
402	Mossiæ.	Good healthy plants, with 4 to 6 bulbs, well leaved, 1 lead	0	3	6
403	..	Stronger plants, with 5 to 7 bulbs, well leaved, 1 lead with flower sheath	0	5	0
404	..	Fine plant, with 7 to 9 bulbs, well leaved, 1 and 2 leads and 1 flower sheath	0	7	6
405	..	Very fine plants, with 9 to 12 bulbs, well leaved, 2 and 3 strong leads with flower sheaths	0	10	6
406	..	Extra fine plants, with 15 to 20 bulbs, well leaved, 4 and 5 fine leads with flower sheaths	1	1	0
407	..	ALBA. Good healthy plant, with 5 bulbs, all of which have leaves, 1 is a strong lead with flower sheath	5	5	0
408	..	Frau Richard Wentges. A fine full flower, good shape and size, very broad petals and sepals, and trumpet-shape lip, beautifully frilled and slightly coloured on front lobe. Splendid plant, with 10 fine bulbs, 9 of which have leaves, 2 rare strong leads with flower sheaths;	21	0	0
409	..	QUEEN MARY. A very beautiful white Cattleya with clear pink markings on lip, throat chrome yellow. Good plant, with 8 fine bulbs, 5 of which have leaves, 1 is a strong lead with flower sheath	21	0	0
410	..	AUREA. A beautifully pleasing Mossiæ. Petals and sepals deep mauve, lip and throat a rich orange yellow. Nice plant, with 5 bulbs, 4 of which have leaves, 1 is a lead	10	10	0
411	..	HARDYANA. An old but still distinct variety. Petals and sepals beautifully mottled and streaked with crimson. Good healthy plant, with 5 bulbs, all of which have leaves, 1 of which is a lead with flower sheath	5	5	0

CATTLEYA.

Nos.									Each.								
									£	s.	d.						
412	Mossiaë.	OLYMPIA.	A.M. Holland Park Show. July, 3, 1913.	A grand Mossiaë.	Fine shape,	size and substance.	Petals very broad with splendid shoulders, sepals extra broad and fine, lip very large, trumpet-shaped and beautifully frilled. Strong plant, with 7 bulbs, 6 having leaves, 1 good lead	47	5	0
413	..	REINECKIANA.	Good healthy plants, with 5 and 6 bulbs, well leaved, 1 of which is a good lead with flower sheath	5	5	0
414	Fine healthy plants, with 7 and 8 bulbs, well leaved, 1 and 2 of which are leads and 1 flower sheath	8	8	0
415	Fine specimen plant, with 18 bulbs, 13 of which have leaves, 3 are good leads	21	0	0
416	EXCELSA. One of the very best Reineckianas. Lip exceedingly rich in colour, petals and sepals pure white with exception of slight feathering of crimson at the tips of petals. Fine healthy plant, with 5 bulbs, all of which have leaves, and 1 of which is a strong lead with flower sheath..	42	0	0
417	..	VARIABILIS.	A pretty Mossiaë with blush white petals and sepals, lip streaked with pink. Good plant, with 10 bulbs, 8 of which have leaves, 3 are good leads with flower sheaths	10	10	0
418	..	WAGENERI.	Good healthy plants, with 4 and 5 bulbs, well leaved, 1 of which is a lead with flower sheath	7	7	0
419	Stronger plants, with 5 to 7 bulbs, well leaved, 1 of which is a strong lead with flower sheath	10	10	0
420	FINE VAR. Very fine plant, with 9 bulbs, 6 of which have leaves, 2 are strong leads, 1 flower sheath	15	15	0
421	SPECIALLY FINE VARIETY. Nice healthy plant, with 5 bulbs, all of which have leaves, and 1 of which is a fine lead with flower sheath	21	0	0
422	Patinii.	Nice plant, with 6 bulbs, well leaved, 1 of which is a lead	1	1	0
423	Percivaliana.	Good plants, with 5 to 7 bulbs, well leaved, 1 lead	0	5	0
424	..	Stronger plants, with 7 to 10 bulbs, well leaved, 1 and 2 leads	0	7	6
425	..	Extra fine plants, with 12 to 15 grand bulbs, well leaved, 2 and 3 fine leads	1	1	0
426	..	ALBA.	Good healthy plant, with 6 bulbs, all of which have leaves, 1 is a fine lead	15	15	0
427	Percivaliana.	ALBA.	CHARLESWORTH'S VAR. F.C.C. R.H.S. One of the very finest of the white varieties. Flowers large and of good shape. Petals and sepals white, lip rich crimson with white margin (<i>see painting</i>). Fine healthy plant, with 5 bulbs, all of which have leaves and 1 of which is a strong lead	52	10	0
428	..	LITTLE GEM.	A small but compact and handsome variety. Petals and sepals white, lip rich magenta. Nice plant, with 3 bulbs, all of which have leaves, and 1 of which is a lead	8	8	0
429	REX	Good healthy plant, with 6 bulbs, 5 of which have leaves, 1 is a good lead	5	5	0
430	Schilleriana.	Nice plants, with 5 to 7 bulbs, well leaved, 1 lead	0	10	6
431	..	Stronger plants, with 6 to 9 bulbs, well leaved, 1 lead	0	15	0
432	..	Extra strong plants, with 10 to 12 bulbs, well leaved, 2 leads	1	1	0
433	Schroderæ.	Good healthy plants, with 5 to 7 bulbs, well leaved, 1 lead with flower sheath	0	7	6
434	..	Stronger plants, with 7 to 9 fine bulbs, well leaved, 1 good lead with flower sheath	0	10	6

CATTLEYA.

Nos.			Each.		
			£	s.	d.
435	Schroderæ	Very fine plants, with 9 to 12 bulbs, well leaved, 1 and 2 leads with flower sheaths ..	0	15	0
436	„	Extra strong plants, with 12 to 15 bulbs, well leaved, 2 and 3 fine leads with flower sheaths	1	1	0
437	„	ALBA. Fine healthy plant, with 4 bulbs, all of which have leaves, 1 is a strong lead with flower sheath	10	10	0
438	„	HEATONENSIS. A very distinct variety. Flowers of good shape, charmingly tinted with pale lilac colour, the lip and throat a very pleasing primrose yellow. Nice healthy plant, with 5 fine bulbs, 4 of which have leaves, and 1 of which is a good lead with flower sheath	18	18	0
439	„	MAJESTICA. A fine showy and well-balanced flower. Strong plant, with 4 bulbs, all leaved, 1 lead	5	5	0
440	„	OPHIR. Pretty variety with a richly coloured lip. Strong plant, with 4 bulbs, all of which have leaves, and 1 of which is a good lead with flower sheath	3	3	0
441	Skinneri.	Fine healthy plants, with 9 to 12 bulbs, well leaved, 2 and 3 good leads with flower sheaths	0	10	6
442	„	Stronger plants, with 12 to 15 fine bulbs, well leaved, 3 and 4 good leads with flower sheaths	0	15	0
443	„	Grand specimen, with about 70 fine bulbs, well leaved, 13 leads, 8 of which have flower sheaths	5	5	0
444	„	Magnificent specimen, with about 210 grand bulbs, well leaved, 40 of which are fine leads, 24 flower sheaths	15	15	0
445	„	ALBA. Nice healthy plant, with 3 bulbs, all of which have leaves, 1 is a good lead with flower sheath	3	3	0
446	„	„ Very fine plant, with 7 strong bulbs, all of which have leaves, and 2 of which are leads	5	5	0
447	Skinneri.	TEMPLE'S VAR. The finest coloured form of Skinneri. Good healthy plants, with 5 bulbs, all of which have leaves, 2 leads, 1 of which has a flower sheath	3	3	0
448	„	„ Magnificent plant, with 13 fine bulbs, all of which have leaves, 3 extra strong leads, 2 flower sheaths	7	7	0
449	speciosissima (<i>see</i> Luedemanniana).				
450	superba.	Nice plants, with 6 to 9 bulbs, 1 and 2 leads	0	15	0
451	„	Stronger plants, with 9 to 10 bulbs, 1 and 2 leads	1	1	0
452	Trianæ.	Good plants, with 6 to 9 bulbs, well leaved, 1 lead	0	5	0
453	„	Stronger plants, with 6 to 9 fine bulbs, well leaved, 1 and 2 good leads	0	7	6
454	„	Very fine plants, with 10 to 15 fine bulbs, well leaved, 2 and 3 leads	0	10	6
455	„	Extra fine plants, with 15 to 20 bulbs, well leaved, 3 and 4 strong leads	0	15	0
456	„	Fine specimens, with 20 to 25 grand bulbs, well leaved, 5 and 6 leads	1	1	0
457	„	ALBA. Nice plant, with 6 bulbs, 5 of which have leaves, 1 is a lead	5	5	0
458	„	„ WELLS'S VAR. A flower of fine size, shape and substance. Fine plant, with 4 bulbs, all of which have leaves, 1 is a fine lead	7	7	0
459	„	„ FLORIBUNDA. Very fine plant, with 5 strong bulbs, all of which have leaves, 1 is a fine lead	5	5	0
460	„	ALBIDA. Very nice plant, with 4 bulbs, all of which have leaves, 1 is a good lead ..	3	3	0
461	„	BACKHOUSEANA. Grand plant, with 7 fine bulbs, 6 of which have leaves, 1 is an extra strong lead	5	5	0
462	„	EDGAR KNIGHT. A grand variety. Flowers large, petals and sepals broad, pale mauve tipped with rich magenta, lip very fine and of the richest crimson magenta. Nice healthy plant, with 5 bulbs, all of which have leaves, 1 is a good lead	47	5	0

CATTLEYA.

Nos.			Each.		
			£	s.	d.
463	Trianae.	FRAU VON BETHMANN-HOLLWEG. A fine variety. Good healthy plant, with 5 bulbs, all of which have leaves, 1 is a strong lead	5	5	0
464	„	ROEBLING'S VAR. A beautiful variety, not large, but fine in shape, colour and substance of flowers. Grand plant, with 4 fine bulbs, all of which have leaves, 1 is a strong lead	26	5	0
465	„	SHORTER1. A very compact and well-shaped flower. Good coloured petals and sepals, lip trumpet shaped and rich in colour. Strong healthy plant, with 5 bulbs, all of which have leaves, 1 is a fine lead	10	10	0
466	„	UPLANDS VAR. A perfectly shaped variety, petals and sepals broad and of a good colour, lip large, well frilled and richly coloured. Very fine plant, with 6 bulbs, 5 of which have leaves, 1 is a good lead	26	5	0
467	velutina.	Grand plant, with 8 extra fine bulbs, 6 of which have leaves, 1 strong lead	1	1	0

CATTLEYA HYBRIDS.

468	Acis (<i>Mantinii</i> × <i>aurea</i>).	Strong plants, with 5 to 7 bulbs, well leaved, 1 strong lead	5	5	0
469	Adula (<i>bicolor</i> × <i>Hardyana</i>).	Good healthy plants, with 5 and 6 bulbs, well leaved, 1 lead.. .. .	1	1	0
470	„	Stronger plants, with 5 and 6 fine bulbs, well leaved, 1 lead	1	11	6
471	„	Very fine plants, with 5 and 6 grand bulbs, well leaved, 1 lead.. .. .	2	2	0
472	Aliciae (<i>labiata</i> × <i>Iris</i>).	Nice plants, with 4 to 6 bulbs, well leaved, 1 lead	1	11	6
473	„	Stronger plants, with 4 to 6 fine bulbs, well leaved, 1 lead	2	2	0
474	Alcimedea (<i>Gaskelliana alba</i> × <i>labiata alba</i>).	Fine plants, with 5 and 6 bulbs, well leaved, 1 lead	3	3	0
475	„	Stronger plants, with 5 to 7 fine bulbs, well leaved, 1 and 2 leads	5	5	0
476	Amabilis (<i>labiata autumnalis</i> × <i>gigas</i>).	Strong healthy plants, with 5 to 7 bulbs, 1 lead	1	1	0
477	Amata (<i>labiata</i> × <i>F. W. Wigan</i>).	Nice healthy plants, with 5 and 6 bulbs, well leaved, 1 lead	2	2	0
478	Antiope (<i>Chamberlainiana</i> × <i>aurea</i>).	Good plants, with 4 to 6 bulbs, well leaved, 1 lead	3	3	0
479	„	Fine var. Fine healthy plant, with 6 bulbs, all of which have leaves, 1 is a lead	5	5	0
480	„	Extra fine var. Strong plant, with 5 bulbs, well leaved, 1 good lead	10	10	0
481	Arestor (<i>Nestor</i> × <i>labiata</i>).	Strong plants, with 4 to 6 bulbs, well leaved, 1 strong lead	1	1	0
482	Ariel (<i>Bowringiana</i> × <i>Gaskelliana</i>).	Good healthy plants, with 5 and 6 bulbs, well leaved, 1 and 2 leads	0	10	6
483	armainvillierensis (<i>Mendelii</i> × <i>gigas</i>).	Good healthy plants, with 5 and 6 bulbs, well leaved, 1 lead.. .. .	1	1	0
484	Armstrongiae (<i>Hardyana</i> × <i>Loddigesii</i>).	Fine healthy plants, with 5 and 6 bulbs, well leaved, 1 lead.. .. .	0	10	6
485	Artemis (<i>Iris</i> × <i>Gaskelliana</i>).	Nice healthy plants, with 5 and 6 bulbs, well leaved, 1 lead	1	11	6
486	Blackei (<i>Gaskelliana</i> × <i>Mendelii</i>).	Nice healthy plants, with 5 and 6 bulbs, well leaved, 1 lead	1	1	0
487	brunoyensis (<i>intermedia</i> × <i>Percivaliana</i>).	Good healthy plants, with 4 to 6 bulbs, well leaved, 1 lead	0	7	6
488	„	Stronger plants, with 5 to 7 bulbs, well leaved, 1 lead	0	10	6
489	Caduceus (<i>Schofieldiana</i> × <i>Gaskelliana</i>).	Strong healthy plants, with 4 to 6 bulbs, well leaved, 1 lead	1	1	0
490	calummata (<i>intermedia</i> × <i>Aclandiae</i>).	Nice plants, with 4 to 6 bulbs, well leaved, 1 lead	2	2	0
491	Capra (<i>amethystoglossa</i> × <i>labiata</i>).	Grand plants, with 6 very large bulbs, 5 of which have leaves, 1 is an extra strong lead	3	3	0
492	„	Magnificent plants, with 6 very large bulbs, well leaved, 1 grand lead	5	5	0
493	Cardea (<i>Iris</i> × <i>Fabia</i>).	Good healthy plants, with 4 to 6 bulbs, 1 lead	1	1	0
494	Charlesworthii (<i>Bowringiana</i> × <i>superba</i>).	Good plants, with 5 and 6 bulbs, well leaved, 1 lead	3	3	0
495	Chamberlainiana (<i>guttata Leopoldii</i> × <i>auræa</i>).	Fine plants, with 5 and 6 bulbs, well leaved, 1 lead.. .. .	3	3	0

CATTLEYA HYBRIDS.

Nos.		Each.		
		£	s.	d.
496	Chamberlainiana. Stronger plants, with 5 and 6 fine bulbs, well leaved, 1 lead	5	5	0
497	Circe (<i>Claudian</i> × <i>labiata</i>). Good healthy plants, with 5 to 7 bulbs, well leaved, 1 lead	1	1	0
498	„ Stronger plants, with 7 to 9 very fine bulbs, well leaved, 1 and 2 leads	1	11	6
499	Claesiana (<i>intermedia</i> × <i>Loddigesii</i>). Nice healthy plants, with 4 to 6 bulbs, well leaved, 1 lead	0	10	6
500	Clarkia (<i>bicolor</i> × <i>labiata</i>). Good healthy plants, with 4 to 6 bulbs, well leaved, 1 lead	1	11	6
501	Claudian (<i>Leudemanniana</i> × <i>Schilleriana</i>). Fine healthy plants, with 5 and 6 bulbs, well leaved, 1 lead	1	11	6
502	Clotho (<i>Enid</i> × <i>Trianae</i>). Fine healthy plants, with 4 to 6 bulbs, well leaved, 1 lead	3	3	0
503	Clotho. Stronger plants, with 5 and 6 fine bulbs, well leaved, 1 strong lead	4	4	0
504	„ Fine var. Very fine plant, with 7 bulbs, well leaved, 1 lead	5	5	0
505	Comet (<i>Warneri</i> × <i>Dowiana</i>). Good healthy plants, with 5 to 7 bulbs, well leaved, 1 lead	2	2	0
506	Cybele (<i>speciosissima</i> × <i>Gaskelliana</i>). Good healthy plants, with 5 to 7 bulbs, well leaved, 1 lead	1	11	6
507	Davisii (<i>velutina</i> × <i>Hardyana</i>). Good plants, with 5 to 7 bulbs, well leaved, 1 lead	1	1	0
508	Dirce (<i>Vulcan</i> × <i>gigas</i>). Good healthy plants, with 5 and 6 bulbs, well leaved, 1 lead	1	11	6
509	dubiosa (<i>Trianae</i> × <i>Gaskelliana</i>). Nice plants, with 5 and 6 bulbs, well leaved, 1 lead	0	10	6
510	Dusseldorfi (<i>intermedia</i> × <i>Mossia</i>). Good healthy plants, with 5 and 6 bulbs, well leaved, 1 lead	0	7	6
511	„ Stronger plants, with 5 to 7 fine bulbs, well leaved, 1 lead	0	10	6
512	„ var. undine. (<i>intermedia alba</i> × <i>Mossia Wagneri</i>). Small healthy plant, with 5 bulbs, 1 of which is a lead	2	2	0
513	„ „ Fine healthy plant, with 5 bulbs, all of which have leaves, 1 is a lead	4	4	0
514	„ „ Extra fine plant, with 6 grand bulbs, all of which have leaves, 1 is a strong lead	7	7	0
515	Elaine (<i>Pittia</i> × <i>Hardyana</i>). Good healthy plants, with 5 and 6 bulbs, well leaved, 1 lead	1	11	6
516	„ Very fine plants, with 5 to 7 stronger bulbs, well leaved, 1 lead	3	3	0
517	„ Fine var. Strong plant, with 5 bulbs, well leaved, 1 good lead	5	5	0
518	Ella (<i>bicolor</i> × <i>gigas</i>). Nice healthy plants, with 4 to 6 bulbs, well leaved, 1 lead	1	1	0
519	Elvina (<i>Schilleriana</i> × <i>Trianae</i>). Nice plants, with 5 and 6 bulbs, well leaved, 1 lead	1	1	0
520	„ Fine var. Fine plant, with 5 bulbs, well leaved, 1 lead	5	5	0
521	Empress Frederick (<i>Mossia</i> × <i>aurea</i>). Good healthy plants, with 5 to 7 bulbs, well leaved, 1 lead	1	11	6
522	„ „ Stronger plants, with 5 to 7 very fine bulbs, well leaved, 1 lead	2	2	0
523	„ „ Fine var. Nice healthy plant, with 7 fine bulbs, well leaved, 1 lead	5	5	0
524	Enid (<i>Mossia</i> × <i>gigas</i>). Good healthy plants, with 4 and 5 bulbs, well leaved, 1 lead	1	1	0
525	„ Stronger plants, with 5 to 7 fine bulbs, well leaved, 1 lead	2	2	0
526	„ Fine var. Very fine plant, with 6 bulbs, 5 of which have leaves, 1 is a strong lead	5	5	0
527	„ <i>magnifica</i> . Splendid plant, with 7 fine bulbs, all of which have leaves, 1 is a strong lead	10	10	0
528	Fabia (<i>labiata</i> × <i>aurea</i>). Nice healthy plants, with 4 to 6 bulbs, well leaved, 1 lead	0	10	6
529	„ Stronger plants, with 5 and 6 fine bulbs, well leaved, 1 lead	1	1	0
530	„ <i>alba</i> . Fine healthy plants, with 4 to 6 bulbs, well leaved, 1 lead	4	4	0
531	„ <i>albens</i> . Nice healthy plant, with 6 bulbs, 5 of which have leaves, 1 lead	3	3	0
532	„ Fine var. Good strong plant, with 6 bulbs, well leaved, 1 lead	3	3	0
533	Fauna (<i>Chamberlainiana</i> × <i>Hardyana</i>). Nice healthy plants, with 4 to 6 bulbs, well leaved, 1 lead	3	3	0
534	„ Stronger plants, with 5 and 6 fine bulbs, well leaved, 1 strong lead	5	5	0
535	Fornax (<i>Trianae</i> × <i>Cecilia</i>). Good healthy plants, with 4 to 6 bulbs, well leaved, 1 lead	1	1	0
536	Fowleri (<i>Leopoldii</i> × <i>Hardyana</i>). Strong plants, with 4 to 6 bulbs, 1 good lead	1	11	6
537	Freyi (<i>Mantini</i> × <i>aurea</i>). Strong plants, with 5 to 7 bulbs, 1 good lead	5	5	0
538	fulvescens (<i>Forbesii</i> × <i>aurea</i>). Good healthy plants, with 4 to 6 bulbs, well leaved, 1 lead	3	3	0
539	F. W. Wigan (<i>Schilleriana</i> × <i>aurea</i>). Nice plants, with 5 and 6 bulbs, well leaved, 1 lead	3	3	0

CATTLEYA HYBRIDS.

Nos.		Each.		
		£	s.	d.
540	Germania (<i>Schofieldiana</i> × <i>Hardyana</i>). Fine healthy plants, with 5 and 6 strong bulbs, well leaved, 1 strong lead	3	3	0
541	„ <i>magnifica</i> . A.M. R.H.S. Good healthy plant, with 5 bulbs, 4 of which have leaves, 1 is a strong lead	5	5	0
542	Goossensiana (<i>Gaskelliana</i> × <i>Schilleriana</i>). Fine healthy plants, with 5 to 7 bulbs, well leaved, 1 lead	1	1	0
543	Hardyana (<i>aurea</i> × <i>gigas</i>). Nice healthy plants, with 5 and 6 bulbs, well leaved, 1 lead	3	3	0
	„ Stronger plants, with 5 and 6 extra fine bulbs, well leaved, 1 lead	5	5	0
544	Harold, var., Peetersæ (<i>Gaskelliana alba</i> × <i>Warneri alba</i>). Fine healthy plant, with 5 bulbs, well leaved, 1 of which is a good lead	10	10	0
545	Hybla (<i>Iris</i> × <i>Trianæ</i>). Fine plants, with 4 to 6 bulbs, well leaved, 1 lead	1	11	6
546	„ Fine var. Grand plant, with 5 bulbs, all of which have leaves, 1 is a strong lead	5	5	0
547	Hyeæ (<i>syn. Susanne Hye</i>) (<i>Mossiaë Wageneri</i> × <i>Gaskelliana alba</i>). Fine healthy plants, with 5 and 6 bulbs, well leaved, 1 lead	5	5	0
548	„ Fine var. Very fine plant, with 6 bulbs, well leaved, 1 lead	10	10	0
550	iridescens (<i>Eldorado</i> × <i>bicolor</i>). Nice healthy plants, with 4 and 5 bulbs, well leaved, 1 of which is a lead	7	7	0
551	„ Fine yellow var. Good plant, with 4 bulbs, 3 of which have leaves, 1 is a nice lead	7	7	0
552	Iris (<i>bicolor</i> × <i>aurea</i>). Nice healthy plants, with 4 to 6 bulbs, well leaved, 1 lead	1	1	0
553	„ Stronger plants, with 5 to 7 fine bulbs, well leaved, 1 lead	2	2	0
554	„ Fine variety. Good healthy plant, with 5 bulbs, 4 of which have leaves, 2 are strong leads	5	5	0
555	Jocasta (<i>Schroderæ</i> × <i>Mossiaë</i>). Strong plants, with 4 to 6 bulbs, well leaved, 1 lead	1	1	0
556	Jacunda (<i>labiata</i> × <i>Schroderæ</i>). Fine plants, with 5 to 7 bulbs, well leaved, 1 lead	1	1	0
557	Jupiter (<i>Lawrenceana</i> × <i>gigas</i>). Strong plants, with 4 to 6 bulbs, well leaved, 1 lead	2	2	0
558	Lady Crossley (<i>intermedia</i> × <i>Gaskelliana</i>). Nice healthy plants, with 4 to 6 good bulbs, well leaved, 1 lead	0	7	6
559	Leda (<i>Percivaliana</i> × <i>aurea</i>). Strong plants, with 5 to 7 bulbs, well leaved, 1 lead	3	3	0
560	Leonora (<i>labiata Warneri</i> × <i>Dowiana</i>). Good healthy plants, with 5 and 6 bulbs, well leaved, 1 lead	3	3	0
561	„ Fine var. Fine plant, with 5 bulbs, well leaved, 1 lead	5	5	0
562	Lord Rothschild (<i>see Rothschildiana</i>).			
563	Lucida (<i>Bowringiana</i> × <i>Schilleriana</i>). Nice plants, with 4 and 5 bulbs, well leaved, 1 lead	2	2	0
564	„ Stronger plants, with 4 to 6 fine bulbs, well leaved, 1 lead	3	3	0
565	Luegæ (<i>Enid</i> × <i>Dowiana Rosita</i>). Good healthy plants, with 5 and 6 bulbs, well leaved, 1 lead	3	3	0
566	„ Stronger plants, with 5 and 6 fine bulbs, well leaved, 1 lead	5	5	0
567	„ Fine var. Good healthy plant, with 6 strong bulbs, well leaved, 1 extra strong lead	7	7	0
568	Maggie Rafael (<i>see Rafaelæ</i>).			
569	Magnet (<i>Mossiaë</i> × <i>Whitei</i>). Good healthy plants, with 5 and 6 bulbs, well leaved, 1 lead	2	2	0
570	Mantini (<i>Bowringiana</i> × <i>aurea</i>). Fine healthy plants, with 5 and 6 strong bulbs, well leaved, 1 lead	1	11	6
571	„ Stronger plants, with 6 to 8 grand bulbs, well leaved, 1 and 2 leads	2	2	0
572	„ Nobilior. Splendid specimen, with 8 gigantic bulbs, well leaved, 1 of which is an extra strong lead	7	7	0
573	Mastersonia (<i>Harrisonia</i> × <i>labiata</i>). Nice healthy plants, with 4 to 6 bulbs, well leaved, 1 lead	0	7	6
574	Micans (<i>Wavriniana</i> × <i>gigas</i>). Fine plants, with 5 and 6 bulbs, well leaved, 1 lead	5	5	0
575	Minucia (<i>Harrisonia</i> × <i>gigas</i>). Good healthy plants, with 4 and 5 bulbs, well leaved, 1 lead	1	1	0
576	mirabile (<i>speciosissima</i> × <i>Mendelii</i>). Good plants, with 5 and 6 bulbs, well leaved, 1 lead	3	3	0
577	Mollis (<i>Gaskelliana</i> × <i>superba</i>). Very fine plants, with 5 and 6 bulbs, well leaved, 1 lead	1	11	6

CATTLEYA HYBRIDS.

Nos.		Each.		
		£	s.	d.
578	Mrs. H. Greaves (<i>see Williamsiæ</i>).			
579	Mrs. Pitt (<i>see Pittiæ</i>).			
580	Mrs. W. Whiteley (<i>Bowringiana</i> × <i>Hardyana</i>). Fine strong plants, with 5 and 6 bulbs, well leaved, 1 lead	1	11	6
581	Niobe (<i>Aclandiæ</i> × <i>Mendelii</i>). Good healthy plants, with 4 to 6 bulbs, well leaved, 1 lead.. ..	2	2	0
582	Nortia (<i>Enid</i> × <i>Vulcan</i>). Very healthy plants, with 5 and 6 bulbs, well leaved, 1 lead	2	2	0
583	„ Stronger plants, with 5 to 7 fine bulbs, well leaved, 1 extra strong lead..	3	3	0
584	Octavia (<i>syn. Octave Doin</i>). (<i>Mendelii</i> × <i>aurea</i>). Good healthy plants, with 4 to 6 bulbs, well leaved, 1 lead..	3	3	0
585	„ Stronger plants, with 5 to 7 fine bulbs, well leaved, 1 lead	4	4	0
586	„ Fine var. Good healthy plant, with 5 very strong bulbs, well leaved, 1 lead	5	5	0
587	Olaf (<i>labiata alba</i> × <i>Parthenia</i>). Good plants, with 5 and 6 bulbs, well leaved, 1 lead.. ..	1	1	0
588	Pactolus (<i>labiata</i> × <i>Parthenia rosea</i>). Very good plants, with 5 and 6 fine bulbs, well leaved, 1 lead..	1	11	6
589	Parthenia (<i>fimbriata</i> × <i>Mossiæ</i>). Nice healthy plants, with 4 to 6 bulbs, well leaved, 1 lead.. ..	0	10	6
590	„ vernalis. Fine plants, with 5 and 6 bulbs, well leaved, 1 strong lead	1	11	6
591	Peetersii (<i>labiata</i> × <i>Hardyana</i>). Fine strong plants, with 5 and 6 bulbs, well leaved, 1 lead.. ..	1	1	0
592	„ Stronger plants, with 5 to 7 fine bulbs, well leaved, 1 strong lead	2	2	0
593	Phrygia (<i>Portia</i> × <i>Enid</i>). Good healthy plants, with 5 and 6 bulbs, well leaved, 1 lead	2	2	0
594	„ Fine var. Grand plant, with 6 strong bulbs, well leaved, 1 very fine lead	5	5	0
595	Phyllis (<i>bicolor</i> × <i>velutina</i>). Good plants, with 4 to 6 bulbs, well leaved, 1 lead	1	1	0
596	Pittiæ (<i>syn Mrs. Pitt</i>). (<i>Harrisoniæ</i> × <i>aurea</i>). Nice healthy plants, with 5 and 6 bulbs, well leaved, 1 lead	1	11	6
597	„ Stronger plants, with 5 and 6 fine bulbs, well leaved, 1 lead	2	2	0
598	„ superba. A.M. R.H.S. Nice healthy plant, with 3 bulbs, all having leaves, 1 lead.. ..	5	5	0
599	Pittiana (<i>granulosa</i> × <i>aurea</i>). Fine strong plants, with 5 and 6 very fine bulbs, 1 of which is a good lead	2	2	0
600	Pluto (<i>F. W. Wigan</i> × <i>Iris</i>). Strong plants, with 5 to 7 bulbs, well leaved, 1 strong lead.. ..	2	2	0
601	Pomona (<i>Bowringiana</i> × <i>guttata</i>). Good healthy plants, with 5 and 6 bulbs, well leaved, 1 lead ..	1	11	6
602	Portia (<i>Bowringiana</i> × <i>labiata</i>). Nice plants, with 4 to 6 bulbs, well leaved, 1 lead	0	10	6
603	„ Fine plants, with 5 to 7 strong bulbs, well leaved, 1 lead	1	1	0
604	„ Magnificent specimens, with 12 to 15 specially fine large bulbs, well leaved, 2 and 3 strong leads	5	5	0
605	Portia superba. Handsome plant, with 7 bulbs, 6 of which have leaves, 1 is a strong lead ..	5	5	0
606	Rafaelæ alba (<i>Trianæ alba</i> × <i>Dowiana aurea</i>). Fine healthy plants, with 5 and 6 bulbs, well leaved, 1 lead	3	3	0
607	„ „ Fine var. Good strong plant, with 6 bulbs, all of which have leaves, and 1 of which is a lead	5	5	0
608	Rhoda (<i>Iris</i> × <i>Hardyana</i>). Nice healthy plants, with 4 to 6 bulbs, well leaved, 1 lead	3	3	0
609	„ Stronger plants, with 5 to 7 fine bulbs, well leaved, 1 lead	5	5	0
610	„ Fine var. Good healthy plant, with 6 bulbs, well leaved, 1 of which is a lead	10	10	0
611	„ Magnificent yellow var. Grand plant, with 6 very fine bulbs, 5 of which have leaves, 1 of which is a strong lead	21	0	0
612	Robert de Wavrin. Grand var. (<i>Schroderiana</i> × <i>Schilleriana</i>). Splendid plant, with 5 bulbs, all of which have leaves, and 1 of which is a strong lead	10	10	0
613	Rosa (<i>amethystoglossa</i> × <i>Dowiana aurea</i>). Good healthy plants, with 5 and 6 bulbs, well leaved, 1 of which is a fine lead	5	5	0
614	Rothschildiana (<i>Gaskelliana</i> × <i>aurea</i>). Fine strong plants, with 5 and 6 bulbs, well leaved, 1 lead	2	2	0
615	„ delicata (<i>Gaskelliana alba</i> × <i>aurea</i>). Fine plants, with 5 and 6 bulbs, well leaved, 1 lead	5	5	0

CATTLEYA HYBRIDS.

Nos.		Each.		
		£	s.	d.
616	Semiramis (<i>Empress Frederick</i> × <i>Warneri</i>). Nice healthy plants, with 5 and 6 bulbs, well leaved, 1 lead	3	3	0
617	Sigurd (<i>Enid</i> × <i>Dowiana aurea</i>). Fine plants, with 5 to 7 grand bulbs, well leaved, 1 of which is a good lead	3	3	0
618	Sirius (<i>Trianae</i> × <i>Germania</i>). Good plants, with 5 and 6 bulbs, well leaved, 1 lead	2	2	0
619	„ Fine var. Very good plant, with 4 bulbs, all of which have leaves, 1 is a lead	5	5	0
620	Suavior (<i>intermedia</i> × <i>Mendelii</i>). Fine strong plants, with 5 and 6 bulbs, well leaved, 1 lead ..	0	10	6
621	„ Fine var. Grand plant, with 8 bulbs, 7 of which have leaves and 1 of which is a strong lead	3	3	0
622	Syros (<i>labiata autumnalis</i> × <i>Enid</i>). Good healthy plants, with 4 to 6 bulbs, well leaved, 1 lead ..	2	2	0
623	„ Stronger plants, with 5 to 7 fine bulbs, well leaved, 1 lead	3	3	0
624	Thayeriana (<i>Schroderæ</i> × <i>intermedia</i>). Strong plants, with 4 to 6 bulbs, well leaved, 1 lead ..	0	7	6
625	„ Stronger plants, with 5 to 7 fine bulbs, well leaved, 1 lead	0	10	6
626	„ <i>delicata</i> , (<i>Schroderæ alba</i> × <i>intermedia alba</i>). Good healthy plant, with 5 bulbs, well leaved, 1 lead	1	11	6
627	Thurgoodiana (<i>Hardyana</i> × <i>Luedemanniana</i>). Good strong plants, with 5 and 6 bulbs, well leaved, 1 lead	2	2	0
628	Tityus (<i>Octave Doin</i> × <i>Enid</i>). Fine plants, with 4 to 6 bulbs, well leaved, 1 lead	2	2	0
629	„ Stronger plants, with 5 to 7 fine bulbs, well leaved, 1 lead	3	3	0
630	„ Fine var. Grand plant, with 6 bulbs, all of which have leaves, 1 is a fine lead	5	5	0
631	Vacuna (<i>Rothschildiana</i> × <i>labiata Amesiana</i>). Fine healthy plants, with 4 to 6 bulbs, well leaved, 1 lead	2	2	0
632	Venus (<i>Iris</i> × <i>aurea</i>). Good plants, with 4 to 6 bulbs, well leaved, 1 lead	5	5	0
633	„ Stronger plants, with 5 to 7 fine bulbs, well leaved, 1 lead	7	7	0
634	„ Fine var. Grand plant, with 8 bulbs, 6 of which have leaves, 1 is a fine lead	10	10	0
635	Vesta (<i>velutina</i> × <i>Hardyana</i>). Very fine plants, with 5 and 6 bulbs, well leaved, 1 lead	2	2	0
636	Vulcan (<i>Mossiae</i> × <i>Schilleriana</i>). Good healthy plants, with 4 to 6 bulbs, well leaved, 1 lead ..	1	1	0
637	„ var. magnifica. Good plant, with 6 bulbs, all of which have leaves, 1 of which is a lead ..	5	5	0
638	Wavriniiana (<i>gigas</i> × <i>Schofieldiana</i>). Fine plants, with 5 and 6 bulbs, well leaved, 1 lead	2	2	0
639	Wellesleyæ (<i>Mantini</i> × <i>gigas</i>). Strong plants, with 5 to 7 bulbs, well leaved, 1 fine lead	3	3	0
640	Wendlandiana (<i>Bouringiana</i> × <i>gigas</i>). Fine plants, with 5 and 6 bulbs, well leaved, 1 lead ..	1	1	0
641	„ Stronger plants, with 5 to 7 bulbs, well leaved, 1 extra strong lead	2	2	0
642	Whitei (<i>Warneri</i> × <i>Schilleriana</i>). Good plants, with 4 to 6 bulbs, well leaved, 1 lead	1	11	6
643	„ Stronger plants, with 6 and 7 fine bulbs, well leaved, 1 lead	3	3	0
644	„ Magnificent plant, with 10 bulbs, well leaved, 2 are strong leads	5	5	0
645	William Murray (<i>Mendelii</i> × <i>Lawrenceana</i>). Good plants, with 5 and 6 bulbs, well leaved, 1 lead ..	1	11	6
646	Williamsæ (<i>Harrisonæ</i> × <i>Gaskelliana</i>). Fine plants, with 4 and 5 bulbs, well leaved, 1 lead ..	0	7	6
647	„ Stronger plants, with 5 to 7 bulbs, well leaved, 1 lead	0	10	6
648	CHONDROPETALUM Fletcheri (<i>Chondroryncha Chestertonii</i> × <i>Zygopetalum Mackayi</i>). Strong healthy plants, with 5 bulbs, 1 lead	5	5	0
649	CHONDRORYNCHA Chestertonii. Fine plant, with 1 old and 1 new growth	1	11	6
650	„ „ Stronger plant, with 4 and 5 growths, well leaved	3	3	0
651	„ „ Grand plants, with 7 and 8 growths, well leaved	5	5	0
652	CHYSIS aurea. Good healthy plants, with 3 and 4 bulbs, 1 of which is new	1	1	0
653	„ „ Fine plants, with 5 to 7 grand bulbs, 1 of which is new	2	2	0
654	„ „ Magnificent plant, with 7 gigantic bulbs, 1 of which is new	5	5	0

CHYSIS.

Nos.						Each.		
						£	s.	d.
655	CHYSIS	bractescens.	Good healthy plants, with 5 and 6 bulbs, 1 of which is new	1	1	0
656	"	"	Grand plants, with 5 to 7 fine bulbs, 1 of which is new	1	11	6
657	"	"	Extra fine plants, with 9 to 12 grand bulbs, 2 of which are new	2	2	0
658	"	lævis.	Grand plant, with 4 very fine bulbs, 1 of which is new	2	2	0
659	"	langleyensis.	Good healthy plants, with 5 and 6 bulbs, 1 of which is new	1	11	6
660	"	Limminghei.	Good plants, with 4 and 5 bulbs, 1 of which is new	1	11	6
661	CIRRHŒA	fusco-lutea.	Good healthy plant, with 5 bulbs, 1 lead	1	1	0
662	"	saccata viridissima.	Good healthy plants, with 8 bulbs, 1 lead	1	1	0
663	"	viridi-purpurea.	Strong healthy plant, with 10 bulbs, 2 of which are leads	3	3	0

CIRRHOPETALUM.

664	Amesianum.	Good healthy plants, with 5 to 8 bulbs, well leaved, 1 and 2 leads	0	10	6		
665	"	Stronger plants, with 7 to 10 bulbs, well leaved, 2 leads	0	15	0		
666	appendiculatum.	Nice plant, with 4 bulbs, 2 of which are leads	1	1	0		
667	bootanensis.	Fine healthy plants, with 9 to 12 bulbs, well leaved, 2 and 3 leads	1	1	0		
668	Collettii.	Nice healthy plants, with 4 bulbs, 1 lead	1	1	0		
669	gamosephalum.	Nice healthy plants, with 7 to 10 bulbs, well leaved, 1 and 2 leads	1	1	0		
670	Mackoyianum.	Nice healthy plants, with 12 to 15 bulbs, well leaved, 3 and 4 leads	0	10	6		
671	Medusæ.	Nice healthy plant, with 6 bulbs, well leaved, 2 of which are leads	1	1	0		
672	mysorensis.	Good healthy plant, with 6 bulbs, well leaved, 1 lead	1	1	0		
673	picturatum.	Veitch's var. Nice plants, with 4 and 5 bulbs, 1 lead	0	10	6		
674	PULCHRUM CLIFTONII.	F.C.C. var. Nice plants, with 4 and 5 bulbs, 1 of which is new	2	2	0		
675	"	"	"	Magnificent plant, with 9 bulbs, well leaved, 3 of which are leads	5	5	0
676	Roxburghii.	Nice plants, with 6 to 9 bulbs, well leaved, 1 and 2 leads	1	1	0		
677	"	grandiflorum.	Nice plants, with 6 to 9 bulbs, 1 and 2 leads	1	1	0	
678	Thouarsii.	Nice plant, with 10 bulbs, 2 leads	0	15	0		
679	Wendlandianum.	Very fine plant, with 6 bulbs, 2 of which are leads	1	1	0		
680	CLEISOSTOMA.	crassifolia.	Nice plant, with 4 leaves	3	3	0	

COCHLIODA.

681	miniata	(<i>Noezliana</i> × <i>vulcanica</i>).	Nice healthy plants, with 3 and 4 bulbs, 1 of which is a strong lead	2	2	0	
682	"		Stronger plants, with 3 and 4 very fine bulbs, 1 of which is a strong lead	3	3	0	
683	Noezliana.	Fine healthy plants, with 4 to 6 bulbs, well leaved, 1 lead	0	5	0
684	"	Stronger plants, with 5 to 7 bulbs, well leaved, 1 lead	0	7	6
685	"	Grand plants, with 9 to 12 bulbs, well leaved, 2 and 3 leads	0	10	6
686	"	Specially fine var. Grand plant, with 6 bulbs, well leaved, 1 of which is a strong lead	5	5	0
687	sanguinea.	Nice healthy plants, with 5 to 7 good bulbs, well leaved, 1 and 2 leads	1	1	0
688	vulcanica.	Nice healthy plants, with 4 and 5 bulbs, well leaved, 1 and 2 leads	1	1	0
689	"	Linden's var. Fine plant, with 4 bulbs, well leaved, 1 lead	3	3	0

COCHLIODA.

Nos.			Each.			
			£	s.	d.	
690	CCELIA	Baueriana. Grand healthy plant, with 10 bulbs, well leaved, 6 of which are leads..	..	1	1	0
691	"	" Magnificent plant, with 14 bulbs, well leaved, 10 of which are fine leads	..	3	3	0
692	"	macrostachya. Splendid specimen, with 10 gigantic bulbs, well leaved, 2 of which are fine leads	3	3	0	

CÆLOGYNE.

693	asperata.	Good healthy plant, with 5 fine bulbs, 1 of which is a lead	..	1	1	0
694	Brymeriana	(<i>Lowii</i> × <i>Dayana</i>). Good plants, with 5 and 6 bulbs, 1 of which is a lead..	..	0	10	6
695	"	Stronger plants, with 6 to 9 grand bulbs, 1 of which is a strong lead	..	1	1	0
696	burfordense	(<i>pandurata</i> × <i>asperata</i>). Fine plant, with 5 bulbs, 1 of which is a strong lead	..	1	1	0
697	"	Grand plant, with 6 extra strong bulbs, and 1 very fine lead	..	2	2	0
698	corrugata	majus. Nice plants, with 4 to 6 bulbs, 1 lead	..	0	10	6
699	cristata.	Fine healthy plants, with 25 to 35 bulbs, well leaved, 5 to 7 leads..	..	0	5	0
700	"	Stronger plants, with 30 to 40 bulbs, well leaved, 7 to 10 leads	..	0	7	6
701	"	Lemoniana. Fine healthy plant, with 17 fine bulbs, well leaved, 6 of which are leads	..	0	15	0
702	Dayana	grandis. Fine plants, with 5 to 7 bulbs, well leaved, 1 and 2 leads	..	0	10	6
703	"	" Extra strong plants, with 15 to 20 grand bulbs, well leaved, 4 and 5 leads	..	1	1	0
704	elata.	Grand plant, with 7 fine bulbs, 3 of which are strong leads	..	0	10	6
705	Erricsonii.	Nice plant, with 5 bulbs, 1 of which is a strong lead	..	1	1	0
706	fuliginosa.	Nice healthy plants, with 15 to 20 bulbs, 5 and 6 leads	..	0	10	6
707	Gardneriana.	Good healthy plant, with 5 fine bulbs, 1 lead	..	2	2	0
708	graminifolia.	Grand plants, with 15 to 18 bulbs, 3 and 4 leads	..	0	7	6
709	lactea.	Nice healthy plants, with 7 to 10 bulbs, 1 and 2 leads	..	1	1	0
710	Lawrenceana.	Good healthy plants, with 4 and 5 bulbs, 1 of which is a good lead	..	1	1	0
711	lentiginosa.	Nice plants, with 4 to 6 bulbs, 1 lead	..	0	7	6
712	Massangeana.	Grand healthy plants, with 9 to 12 bulbs, well leaved, 2 and 3 leads	..	0	15	0
713	"	Splendid plants, with 15 to 20 bulbs, well leaved, 5 and 6 leads	..	1	5	0
714	Meyeriana.	Nice healthy plants, with 5 to 7 bulbs, well leaved, 1 lead	..	1	1	0
715	Micholitzii.	Nice plant, with 4 bulbs, 1 lead	..	1	1	0
716	occelata.	Nice plants, with 5 to 8 bulbs, 1 and 2 leads	..	0	10	6
717	pandurata.	Good healthy plants, with 3 and 4 bulbs, 1 lead	..	0	10	6
718	"	Stronger plants, with 3 and 4 fine bulbs, 1 strong lead	..	1	1	0
719	"	Fine var. Magnificent plant, with 6 enormous bulbs, well leaved, 2 of which are extra strong leads	..	5	5	0
720	plantaginea.	Good healthy plants, with 7 to 9 bulbs, 2 and 3 leads	..	0	10	6
721	Rossiana.	Nice healthy plants, with 7 to 9 bulbs, 1 and 2 leads	..	1	1	0
722	Sanderæ.	Grand plants, with 4 and 5 good bulbs, well leaved, 1 lead	..	1	1	0
723	"	Stronger plants, with 5 and 6 fine bulbs, well leaved, 1 lead	..	1	11	6
724	sparsa.	Good healthy plants, with 5 to 7 bulbs, 1 and 2 leads	..	0	10	6
725	speciosa	majus. Fine healthy plants, with 9 to 12 bulbs, well leaved, 3 and 4 leads	..	0	10	6
726	"	" Stronger plants, with 15 to 20 grand bulbs, well leaved, 5 and 6 leads	..	1	1	0
727	"	" Extra fine plant, with 25 grand bulbs, 8 leads	..	1	11	6
728	"	leucochila (white lip). Nice healthy plant, with 10 bulbs, 3 of which are leads	..	2	2	0
729	Sumatrana.	Nice plant, with 4 good bulbs, 1 of which is a lead	..	1	1	0
730	tomentosa.	Good healthy plants, with 9 to 12 bulbs, well leaved, 2 leads	..	0	10	6

CŒLOGYNE.

Nos.							Each.		
							£	s.	d.
731	<i>Veitchii</i> .	F.C.C. var.	Nice healthy plant, with 3 bulbs, and 1 lead	3	3	0
732	<i>virescens</i> .		Nice plants, with 7 to 10 bulbs, 1 and 2 leads	1	1	0
733	COLAX	<i>jugosus</i> .	Good healthy plants, with 5 to 7 bulbs, 1 of which is a lead	0	10	6
734	"	"	Stronger plants, with 7 to 10 bulbs, 1 and 2 of which are leads	1	1	0
735	"	"	Fine var. Grand plant, with 4 bulbs and 1 lead	2	2	0
736	CORYANTHES	<i>leucocorys</i> .	Good healthy plant, with 6 bulbs, 1 of which is a strong lead	3	3	0
737	CRYPTOPHORANTHUS	<i>atropurpureus</i> .	Good healthy plants, with 15 to 20 well-leaved growths, 3 and 4 of which are new	0	15	0
738	"	<i>Dayanus</i> .	Fine healthy plants, with 15 to 20 well-leaved growths, 5 to 7 of which are new	0	10	6
739	"	"	Specially fine plants, with 25 to 35 well-leaved growths, 6 to 8 of which are new	1	1	0
740	"	<i>Lehmannii</i> .	Good healthy plants, with 15 to 20 well-leaved growths, 4 and 5 of which are new	0	10	6
741	"	"	Stronger plants, with 20 to 25 well-leaved growths, 5 and 6 of which are new	1	1	0
742	CYCNOCHES	<i>chlorochilon</i> .	Nice healthy plants, with 2 and 3 bulbs, 1 of which is new	1	1	0
743	"	"	Stronger plants, with 3 to 5 bulbs, 1 and 2 of which are new	1	11	6
744	"	<i>Egertonianum</i> .	Nice plant, with 1 bulb	1	1	0
745	"	<i>maculatum</i> .	Fine healthy plant, with 2 bulbs, 1 of which is new	1	11	6

CYMBIDIUM.

746	<i>Devonianum</i> .	Nice plants, with 8 to 10 bulbs, well leaved, 1 lead	1	1	0
747	"	Grand specimen, with 16 fine bulbs, well leaved, 4 good leads	5	5	0
748	<i>eburneum</i> .	Fine healthy plants, with 2 fine growths, well leaved	0	10	6
749	"	Stronger plants, with 2 extra fine growths, well leaved	1	1	0
750	<i>elegans</i> .	Good healthy plants, with 2 and 3 growths, well leaved	0	10	6
751	<i>erythrostylum</i> .	Nice healthy plant, with 5 bulbs, 1 of which is a lead	5	5	0
752	<i>giganteum</i> .	Good healthy plants, with 5 to 7 bulbs, well leaved, 1 lead	0	7	6
753	<i>grandiflorum</i> (<i>syn. Hookerianum</i>)
754	<i>Hookerianum</i> .	Fine healthy plants, with 5 and 6 bulbs, well leaved, 1 lead	1	1	0
755	<i>Hookerianum</i> .	Stronger plants, with 7 to 9 fine bulbs, 1 and 2 leads	1	11	6
756	"	Fine specimen, with 11 gigantic bulbs, 2 extra strong leads	3	3	0
757	HUMBLOTII (<i>very rare</i>).	Spike erect with numerous flowers about two inches across, pale green with black markings on the lip around the yellow crest. In general appear- ance has a resemblance to <i>Cœlogyne pandurata</i> . Good healthy plant, with 2 bulbs, both of which have leaves and 1 of which is a lead	10	10	0
758	"	Very good plant, with 3 bulbs, all of which have leaves, and 1 of which is a strong lead	15	15	0
759	"	Extra strong plant, with 3 grand bulbs, well leaved, 1 of which is a fine lead	21	0	0

CYMBIDIUM.

Nos.		Each.		
		£	s.	d.
760	HUMBLOTII. Magnificent specimen, with 5 enormous bulbs, 4 of which are beautifully leaved, and 1 of which is a grand lead	36	15	0
761	insigne (<i>syn. Sanderi</i>). Nice plants, with 3 and 4 bulbs, 1 lead	0	10	6
762	„ Stronger plants, with 3 and 4 fine bulbs, 1 lead	0	15	0
763	„ Very fine plants, with 4 to 6 strong bulbs, well leaved, 1 and 2 leads	1	1	0
764	„ Magnificent specimen, with 22 very fine bulbs, well leaved, 4 of which are strong leads	5	5	0
765	lancifolium. Good healthy plants, with 10 bulbs, 2 of which are leads	1	11	6
766	Lowianum. Nice plants, with 4 and 5 bulbs, well leaved, 1 lead	0	5	0
767	„ Stronger plants, with 6 to 8 bulbs, well leaved, 1 lead	0	7	6
768	„ Very fine plants, with 7 to 10 grand bulbs, well leaved, 1 and 2 extra strong leads.. .. .	1	1	0
769	„ Fine dark var. Grand plant, with 8 fine bulbs, well leaved, 1 of which is a strong lead	2	2	0
770	„ concolor . Good plant, with 4 bulbs, 1 of which is a lead	1	1	0
771	„ „ Stronger plants, with 4 fine bulbs, 1 of which is a strong lead	2	2	0
772	„ „ Very fine plant, with 5 extra strong bulbs, well leaved, 2 of which are fine leads	3	3	0
773	Mastersii Very good plant, with 1 strong lead, well leaved	1	1	0
775	sinensis. Very fine plant, with 6 bulbs, 1 of which is a lead	1	11	6
776	tigrinum. Nice plants, with 7 to 10 bulbs, 1 and 2 of which are leads	1	1	0
777	„ Splendid plant, with 34 fine bulbs, well leaved, 9 of which are strong leads	4	4	0
778	Tracyanum. Nice healthy plants, with 5 to 7 bulbs, well leaved, 1 lead	0	5	0
779	„ Stronger plants, with 7 to 10 bulbs, well leaved, 1 lead	0	10	6
780	„ Splendid plants, with 7 to 10 grand bulbs, well leaved, 1 and 2 extra strong leads	1	1	0
781	„ Grand specimens, with 25 to 30 fine bulbs, well leaved, 4 and 5 strong leads	2	2	0
782	„ Fine var. Good strong plant, with 6 bulbs, well leaved, 2 of which are strong leads.. .. .	1	1	0

CYMBIDIUM HYBRIDS.

783	Alexanderi (<i>eburneo-Lowianum</i> × <i>insigne</i>). Fine healthy plants, with 1 strong bulb, well leaved	2	2	0
784	„ Stronger plants, with 1 extra fine bulb, well leaved and making 1 strong growth	3	3	0
785	„ Very fine plants, with 2 extra strong bulbs, well leaved and making 2 new growths	5	5	0
786	Doris (<i>Tracyanum</i> × <i>insigne</i>). Good healthy plant, with 3 bulbs, well leaved, 1 of which is a fine lead	3	3	0
787	„ Very fine plant, with 3 bulbs, all having leaves, and 2 of which are leads	5	5	0
788	eburneo-Lowianum. (<i>eburneum</i> × <i>Lowianum</i>) Good healthy plants, with 3 and 4 bulbs, well leaved, 1 of which is a fine lead	1	11	6
789	„ Stronger plants, with 3 and 4 bulbs, well leaved, 1 of which is a lead	2	2	0
790	„ Fine var. Splendid specimen, with 10 fine large bulbs, well leaved, 4 of which are grand leads	6	6	0
791	„ concolor (<i>eburneum</i> × <i>Lowianum concolor</i>). Grand plant, with 4 bulbs, well leaved, 1 of which is a lead	7	7	0
792	„ „ Holford's var. Fine plant, with 4 bulbs, well leaved, and 1 strong new growth	10	10	0
793	Gottianum (<i>eburneum</i> × <i>insigne</i>). Nice healthy plants, with 1 fine bulb, well leaved	2	2	0
794	„ Stronger plant, with 1 very fine bulb, well leaved, 1 growth	3	3	0
795	„ Very fine plant, with 2 strong bulbs, and 1 extra strong growth	5	5	0
796	Holfordianum (<i>eburneum</i> × <i>grandiflorum</i>). Strong plants, with 3 to 5 bulbs, well leaved, 1 lead	1	1	0

CYMBIDIUM HYBRIDS.

Nos.		Each.		
		£	s.	d.
797	<i>l'Ansonii</i> (<i>Lowinaum</i> × <i>Tracyanum</i>). Nice healthy plant, with 4 bulbs, 1 of which is a lead.. ..	1	1	0
798	Lady Colman Dark var. (<i>eburneo-Lowianum</i> × <i>Tracyanum</i>). Grand plant, with 8 good bulbs, and 2 new growths	3	3	0
799	<i>Pauwelsii</i> (<i>insigne</i> × <i>Lowianum concolor</i>). Good healthy plants, with 3 and 4 bulbs, well leaved, 1 of which is a strong lead	3	3	0
800	„ Stronger plants, with 4 to 6 very fine bulbs, well leaved, 1 of which is a strong lead.. ..	5	5	0
801	„ Splendid plants, with 6 to 8 grand bulbs, very well leaved, 2 and 3 leads	7	7	0
802	„ Grand specimens, with 8 to 10 very fine bulbs, well leaved, 3 and 4 leads	10	10	0
803	ROSEFIELDIENSE. A.M. R.H.S. (<i>grandiflorum</i> × <i>Tracyanum</i>). Nice plant, with 5 bulbs, 3 of which have leaves, 1 lead	5	5	0
804	Schlegelii (<i>Wiganianum</i> × <i>insigne</i>). Fine healthy plant, with 3 bulbs, well leaved, 1 of which is a strong lead	3	3	0
805	„ Grand plant, with 3 fine bulbs, well leaved, 2 of which are leads	5	5	0
806	<i>Wiganianum</i> (<i>Tracyanum</i> × <i>eburneum</i>). Good strong plants, with 5 bulbs, well leaved, 1 of which is a fine lead	5	5	0
807	<i>Woodhamsianum</i> (<i>eburneo-Lowianum</i> × <i>Lowianum</i>). Fine healthy plant, with 14 bulbs, 3 of which are leads	3	3	0
808	CYNORCHIS <i>Kewensis</i> . Fine plants, with 2 and 3 strong growths	1	1	0
809	„ „ Stronger plants, with 2 and 3 extra fine growths	1	11	6
810	„ <i>Lowii</i> . Fine plants, with 6 to 9 healthy growths	1	1	0

CYPRIPEDIUM.

811	<i>Argus</i> . Fine plants, with 2 and 3 growths	0	15	0
812	„ Moensii . Fine plants, with 2 and 3 growths	1	1	0
813	„ „ Stronger plants, with 2 and 3 extra strong growths	1	11	6
814	<i>bellatulum</i> . Nice healthy plants, with 3 to 5 growths	0	3	6
815	„ Stronger plants, with 4 and 5 growths	0	5	0
816	„ Extra strong plants, with 7 to 10 grand growths	0	10	6
817	„ ALBUM . Nice healthy plant, with 1 old and 2 fine unflowered growths	10	10	0
818	„ BLACK PRINCE . Splendid plant, with 1 fine flowered and 2 strong unflowered growths	12	12	0
819	„ Fine dark var. Fine healthy plant, with 4 strong growths	2	2	0
820	„ QUEEN OF SPAIN . A distinct and pleasing variety, ground colour white, beautifully spotted with rosy pink. Fine plant, with 1 flowered and 1 strong unflowered growth.. .. .	6	6	0
821	„ „ Very fine plant, with 1 flowered and 2 strong unflowered growths.. .. .	10	10	0
822	<i>callosum</i> . Good healthy plants, with 2 and 3 growths	0	7	6
823	„ delicatium . Nice plant, with 2 growths	1	1	0
824	„ Sanderæ . Good plants, with 1 flowered and 1 unflowered growth	1	1	0
825	„ „ Stronger plants, with 1 flowered and 2 fine unflowered growths	1	11	6
826	„ „ Very fine plants, with 2 flowered and 2 and 3 unflowered growths	2	2	0
827	<i>caricinum</i> . Fine healthy plants, with 7 to 10 growths	1	1	0
828	<i>caudatum</i> . Fine healthy plants, with 2 and 3 growths	1	1	0

CYPRIPEDIUM.

Nos.			Each.
			£ s. d.
829	Chamberlainianum.	Good plants, with 1 very strong growth	1 1 0
830	„	Stronger plants, with 1 flowered and 1 fine unflowered growth	1 11 6
831	„	Splendid plant, with 3 grand flowered growths and 4 very strong unflowered growths	3 3 0
832	Charlesworthii.	Fine plants, with 4 to 6 growths.. .. .	0 5 0
833	„	Stronger plants, with 6 to 9 very fine growths	0 7 6
834	„	Grand plants, with 9 to 12 fine growths	0 10 6
835	„	BROMILOWÆ. (<i>see painting</i>). A very chaste and beautiful albino form. Dorsal sepal pure white with a small green area at the base, petals and lip pale green, staminode porcelain white. Nice healthy plant, with 1 flowered and 1 fine unflowered growth. Price on application.	
837	„	MRS. LE DOUX. A large and well-shaped variety, dorsal sepal very large and richly coloured. Strong healthy plant, with 2 flowered and 3 unflowered growths.. .. .	7 7 0
838	concolor.	Good healthy plants, with 3 to 5 growths	0 10 6
839	„	Stronger plants, with 5 to 7 growths	1 1 0
840	Curtisii.	Strong healthy plants, with 2 and 3 growths	0 5 0
841	„	Stronger plants, with 3 to 5 growths	0 7 6
842	„	exquisetum. Strong plants, with 1 and 2 fine growths	1 1 0
843	„	superbum. Good healthy plants, with 2 and 3 growths	1 1 0
844	Druryi.	Nice healthy plant, with 2 growths	0 10 6
845	Dayanum.	Good healthy plants, with 3 and 4 strong growths	0 7 6
846	Exul.	Fine healthy plants, with 3 and 4 good growths	0 10 6
847	„	Stronger plants, with 4 to 6 very fine growths	1 1 0
848	„	magnificum. Good plant, with 2 fine growths	2 2 0
849	Fairrieanum.	Fine healthy plants, with 4 to 6 growths	0 10 6
850	„	Stronger plants, with 4 to 6 fine growths	0 15 0
851	„	Very fine plants, with 7 to 10 growths	1 1 0
852	glaucophyllum.	Good plants with 2 and 3 nice growths	0 10 6
853	„	Stronger plants, with 2 and 3 fine growths	0 15 0
854	„	Very fine plants, with 4 and 5 growths	1 1 0
855	Godefroyæ.	Good healthy plants, with 2 and 3 growths	1 1 0
856	„	leucochilum. Fine healthy plants, with 3 and 4 growths	1 11 6
857	Haynaldianum.	Fine plants, with 2 and 3 growths	1 1 0
858	hirsutissimum.	Good healthy plants, with 3 to 5 growths	0 10 6
859	„	Stronger plants, with 5 to 7 fine growths	0 15 0
860	insigne	Amesiaæ. Fine plants, with 3 and 4 growths	0 10 6
861	„	Balliaæ. Good plants, with 3 and 4 growths	0 10 6
862	„	„ Stronger plants, with 4 and 5 fine growths	1 1 0
863	„	Ernestii. Fine plants, with 3 and 4 growths	0 10 6
864	„	giganteum. Nice plants, with 3 and 4 fine growths	0 10 6
865	„	Harefield Hall var. Fine plants, with 2 and 3 growths	0 10 6
866	„	„ Stronger plants, with 2 and 3 fine growths	0 15 0
867	„	„ Very fine plants, with 4 and 5 growths	1 1 0
868	„	Heaton var. Good healthy plants, with 3 and 4 growths	0 10 6
869	„	Hessle var. Nice healthy plants, with 3 and 4 growths	0 7 6

CYPRIPEDIUM.

Nos.									Each.		
									£	s.	d.
870	insigne	Lindenæ.	Very fine plants, with 3 and 4 growths	0	10	6
871	..	Luciani.	Good healthy plants, with 3 and 4 growths	1	1	0
872	..	Sadleri.	Fine plants, with 4 and 5 growths	0	10	6
873	..	Sanderæ.	Good healthy plants, with 3 to 5 growths	0	10	6
874	Stronger plants, with 3 to 5 fine growths	0	15	0
875	Very fine plants, with 4 to 6 fine growths	1	1	0
876	..	Sanderianum.	Good healthy plants, with 3 and 4 growths	0	10	6
877	Stronger plants, with 3 and 4 fine growths	0	15	0
878	Very fine plants, with 4 to 6 extra strong growths	1	1	0
879	..	Youngianum.	Fine plants, with 3 and 4 growths	0	10	6
880	lævigatum.		Nice healthy plants, with 2 and 3 growths	0	10	6
881	Lawrenceanum	Hyeanum. Best var.	Nice healthy plants, with 1 flowered and 1 unflowered growth						2	2	0
882	Lindleyanum.		Fine healthy plant, with 2 strong growths	1	1	0
883	Lubbersianum.		Nice healthy plant, with 2 strong growths	0	10	6
884	Mastersianum.		Nice plants, with 2 and 3 growths	0	10	6
885	niveum.		Good healthy plants, with 3 and 4 growths	0	10	6
886	Nicholsonianum.		Fine plant, with 3 strong growths	0	10	6
887	Parishii.		Grand plants, with 2 very fine strong growths..	0	10	6
888	..		Stronger plants with 3 and 4 extra strong growths	1	1	0
889	præstans.		Good healthy plants, with 2 and 3 fine growths	3	3	0
890	purpuratum.		Nice healthy plants, with 3 and 4 growths	0	5	0
891	Rothschildianum.		Nice healthy plants, with 2 growths	1	1	0
892	..		Stronger plants, with 2 and 3 splendid growths	1	11	6
893	..	DULCOTE VAR.	Very fine plant, with 3 strong growths	5	5	0
894	..	FINE VAR.	Very fine plant, with 2 strong growths	3	3	0
895	..	GIGANTEUM.	Fine plant, with 2 strong growths	3	3	0
896	Sargentianum.		Nice healthy plant, with 2 growths	1	1	0
897	Saundersianum.		Good plant, with 3 growths	1	11	6
898	Spicerianum.		Nice plants, with 2 and 3 growths	0	5	0
899	..		Stronger plants, with 4 to 6 fine growths	0	7	6
900	..		Very fine plants, with 5 to 7 growths	0	10	6
901	..	virescens.	Fine plants, with 3 and 4 growths	0	10	6
902	superbiens.		Good plants, with 2 and 3 growths	0	10	6
903	..		Stronger plants, with 3 to 5 growths	0	15	0
904	..		Very fine plants, with 6 and 7 fine growths	1	1	0
905	tonsum.		Good plants, with 2 and 3 growths	0	7	6
906	venustum.		Fine plants, with 2 and 3 growths	0	10	6
907	villosum	auriferum.	Nice healthy plants, with 2 and 3 growths	1	1	0
908	Stronger plants, with 3 and 4 fine growths	1	11	6
909	..	giganteum.	Good healthy plants, with 2 and 3 strong growths	1	1	0
910	..	Prince of Orange.	Very fine plants, with 2 and 3 strong growths	1	1	0

CYPRIPEDIUM HYBRIDS.

Nos.		Each.		
		£	s.	d.
911	Actæus (<i>insigne Sanderæ</i> × <i>Leeanum superbum</i>). Fine healthy plants, with 4 and 5 growths	0	10	6
912	„ Fine var. Strong plants, with 3 and 4 growths	1	1	0
913	„ DURBAR (<i>insigne Harefield Hall</i> × <i>Leeanum giganteum</i>). Nice healthy plant, with 2 strong growths	5	5	0
914	„ LE MOINIERÆ (<i>insigne Maulei</i> × <i>Leeanum giganteum</i>). Good strong plants, with 2 and 3 fine growths	3	3	0
915	„ VICTOR. Good healthy plants, with 3 and 4 fine growths	3	3	0
916	A. de Laresse (<i>Curtisii</i> × <i>Rothschildianum</i>). Fine healthy plants, with 2 strong growths	1	1	0
918	Adrianæ (<i>Hitchensia</i> × <i>Fairrieanum</i>). Good healthy plants with 3 and 4 growths	2	2	0
919	„ Stronger plants, with 4 and 5 growths	3	3	0
920	Æson (<i>insigne</i> × <i>Druryi</i>). Nice plants, with 2 and 3 growths	0	15	0
921	„ giganteum. Fine healthy plant, with 1 flowered and 2 strong unflowered growths	3	3	0
922	„ „ Extra fine plant, with 3 strong unflowered growths	5	5	0
923	„ superbum. Nice healthy plants, with 2 and 3 growths	1	1	0
924	Alceste (<i>Leeanum</i> × <i>Niobe</i>). Good healthy plants, with 3 and 4 growths	2	2	0
925	„ Stronger plants with 4 and 5 growths	3	3	0
926	ALCIBIADES ILLUSTRIS (<i>see painting</i>), (<i>Leeanum giganteum</i> × <i>Mons. de Curte</i>). A magnificent Cypripedium. Flowers very large and of fine substance. The large dorsal sepal is white, with an emerald green base and dotted lines of purple. Petals and lip yellow, tinged and marked with purple green. Nice plant, with 1 growth having 4 leaves	10	10	0
927	„ Nice healthy plant, with 2 good unflowered growths	15	15	0
928	„ superbum. Nice healthy plants, with 1 and 2 fine growths	0	10	6
929	„ „ Stronger plants, with 2 and 3 growths	0	15	0
930	„ „ Very fine plants, with 4 and 5 extra fine growths	1	1	0
931	Alcimedea (<i>insigne Harefield Hall var.</i> × <i>Alcibiades superbum</i>). Good plants, with 2 and 3 fine growths	1	1	0
932	„ Fine var Fine plant, with 3 growths	3	3	0
933	Alportense (<i>insigne Harefield Hall var.</i> × <i>Boxallii</i>). Very fine plants, with 2 and 3 extra strong growths	5	5	0
934	Arthurianum (<i>insigne</i> × <i>Fairrieanum</i>). Good healthy plants, with 4 and 5 strong growths	0	5	0
935	„ Stronger plants, with 4 to 6 strong growths	0	7	6
936	„ PULCHELLUM, CHARLESWORTH'S VAR.. Nice healthy plants, with 3 and 4 growths	1	1	0
937	„ „ „ „ Stronger plants, with 4 and 5 strong growths	1	11	6
938	„ superbum. Fine plants, with 5 and 6 growths	0	10	6
939	Asmodia (<i>Euryades splendens</i> × <i>Aureum Hyeantum</i>). Good healthy plants, with 3 and 4 fine growths	1	1	0
940	aureum (<i>Sallierii</i> × <i>Spicerianum</i>). Fine healthy plants, with 3 and 4 growths	0	7	6
941	„ Eteocle. Grand plants, with 3 and 4 strong growths	1	1	0
942	„ Golden Gem. Nice healthy plant, with 3 growths	2	2	0
943	„ Golden Glow. Fine plant, with 3 growths	3	3	0
944	„ Hyeantum. Very fine plants, with 2 and 3 extra strong growths	1	1	0
945	„ „ Stronger plants, with 3 to 5 extra strong growths	1	11	6
946	„ Œdippe. Fine healthy plants, with 3 and 4 growths	0	7	6
947	„ „ A.M. var. Nice plants, with 3 and 4 growths	1	1	0
948	„ Surprise. Good healthy plants, with 2 and 3 growths	1	1	0

CYPRIPEDIUM HYBRIDS.

Nos.									Each.		
									£	s.	d.
949	aureum	virginale.	Good healthy plants, with 3 and 4 fine growths	0	7	6					
950	"	"	magnificum. Nice healthy plants, with 3 and 4 growths	1	1	0					
951	Baron Schroder	(<i>Ænanthum superbum</i> × <i>Fairrieianum</i>).	Very fine plants, with 4 to 6 strong growths	0	5	0					
952	"	"	Stronger plants, with 5 to 7 extra fine growths	0	10	6					
953	beechense.	Finest var. (<i>Curtisii</i> × <i>superbiens Demidoff's var.</i>).	Fine plants, with 2 good growths	2	2	0					
954	Beeckmannii	(supposed <i>Boxallii</i> × <i>bellaturum</i>).	Grand plants, with 2 and 3 very fine growths	2	2	0					
955	Bellona superba	(<i>villosum grandiflorum</i> × <i>Spicerianum magnificum</i>).	Fine plants, with 5 and 6 growths	1	1	0					
956	Benita	(<i>aureum virginale</i> × <i>Maudia</i>).	Good healthy plants, with 3 and 4 strong growths	1	1	0					
957	Berkeleyanum	(<i>bellaturum</i> × <i>Boxallii</i>).	Good healthy plants, with 2 extra strong growths	0	10	6					
958	Bianca variety	(<i>prospero</i> × <i>insigne Sanderæ</i>).	Nice healthy plant, with 4 growths	1	1	0					
959	Boltonii	(<i>niveum</i> × <i>insigne Sanderæ</i>).	Good plant, with 1 fine healthy growth	5	5	0					
960	Buchanianum	magnificum (<i>Spicerianum</i> × <i>Druryi</i>).	Fine plant, with 2 strong growths	0	10	6					
961	Burtonæ	(<i>Lowii</i> × <i>Hookeræ</i>).	Nice healthy plant, with 1 growth	0	10	6					
962	Caduceus	(<i>Fairrieianum</i> × <i>Niobe, Oakwood var.</i>)	Good plants, with 3 and 4 growths.. .. .	2	2	0					
963	"	"	Stronger plants, with 4 and 5 fine growths	3	3	0					
964	Calypso	giganteum (<i>Boxallii</i> × <i>Spicerianum</i>).	Fine plants, with 3 and 4 good healthy growths	0	5	0					
965	Chapmanæ	(<i>Leeanum</i> × <i>Calypso</i>).	Nice plants, with 3 to 5 growths	0	10	6					
966	Chapmanii	(<i>Curtisii</i> × <i>bellaturum</i>).	Good healthy plant, with 1 fine growth	2	2	0					
967	Charlesianum	(<i>Sallieri</i> × <i>Leeanum superbum</i>).	Good healthy plants, with 3 and 4 growths	0	3	6					
968	chrysotoxum,	var. Victor (<i>villosum</i> × <i>Lathamianum</i>).	Splendid plants, with 2 and 3 very fine growths	3	3	0					
969	colossus	(<i>villosum giganteum</i> × <i>Sallieri aureum</i>).	Fine healthy plants, with 2 and 3 strong growths	1	1	0					
970	Connie	(<i>glaucophyllum</i> × <i>Fairrieianum</i>).	Good healthy plants, with 2 and 3 growths	1	1	0					
971	"	Fine var.	Fine plant, with 3 growths	3	3	0					
972	Daisy Barclay	(<i>Godefroyæ</i> × <i>Rothschildianum</i>).	Very fine plant, with 1 strong growth having 6 leaves	5	5	0					
973	"	"	Fine dark var. Fine healthy plant, with 1 strong flowered and 1 strong unflowered growth	10	10	0					
974	Delhi	(<i>insigne Harefield Hall var.</i> × <i>Earl of Tankerville</i>).	Fine plant, with 3 strong growths.. .. .	5	5	0					
975	Dora Crawshaw	(<i>Charlesworthii</i> × <i>bellaturum</i>).	Nice healthy plant, with 1 growth	5	5	0					
976	Dowlingeanum	(<i>insigne punctatum violaceum</i> × <i>Godefroyæ leucochilum</i>).	Nice healthy plants, with 2 growths	3	3	0					
977	Draco	(<i>Sallieri</i> × <i>Euryades</i>).	Nice healthy plants, with 3 and 4 growths	1	1	0					
978	Duchess of Connaught	(<i>nitens Sanderianum</i> × <i>aureum Surprise</i>).	Very fine plant, with 2 fine healthy growths	5	5	0					
979	Earl of Tankerville	(<i>Exul</i> × <i>nitens Sanders var.</i>).	Good healthy plants, with 2 and 3 growths	5	5	0					
980	Edithæ	(<i>Chamberlainianum</i> × <i>bellaturum</i>).	Very fine plants, with 2 and 3 fine growths	2	2	0					
981	"	"	Stronger plants, with 3 and 4 extra fine growths	3	3	0					
982	Elinor	(<i>selligerum majus</i> × <i>superbiens</i>).	Grand plant, with 2 strong growths	0	10	6					
983	Euryades	(<i>Leeanum</i> × <i>Boxallii</i>).	Fine plants, with 2 and 3 growths	0	5	0					
984	"	magnificum, New Hall Hey var.	Nice healthy plant, with 1 fine growth	1	1	0					
985	"	"	Fine plant, with 2 extra strong growths	2	2	0					
986	"	splendens.	Extra fine plants, with 2 good growths	2	2	0					
987	"	"	Stronger plants, with 2 very fine growths	3	3	0					
988	Euryandrum	superbum. (<i>barbatum</i> × <i>Stonet</i>).	Very fine plants, with 2 and 3 growths	0	5	0					
989	Eurybiades	(<i>Euryades</i> × <i>Alcibiades</i>).	Healthy plants, with 3 and 4 growths	3	3	0					

CYPRIPEDIUM HYBRIDS.

Nos.		Each.		
		£	s.	d.
990	Faroultii (<i>Spicerianum</i> × <i>Rothschildianum</i>), Strong plants, with 4 and 5 grand growths	1	1	0
991	Felicity A.M. var. (<i>tonsum</i> × <i>villosum</i>). Strong healthy plants, with 2 growths	2	2	0
992	„ „ Stronger plants, with 3 growths	3	3	0
993	Flamingo (<i>Parentage unknown</i>). Nice healthy plants, with 2 growths	0	10	6
994	„ Stronger plants, with 2 and 3 fine growths	0	15	0
995	„ Extra fine plants, with 3 and 4 fine growths	1	1	0
996	„ Splendid plants, with 5 and 6 grand growths	2	2	0
997	FLETCHERIANUM (<i>Godefrodæ leucochilum</i> × <i>Lord Derby</i>). Nice healthy plant, with 1 fine growth	10	10	0
998	„ Very fine plants, with 2 strong growths	15	15	0
999	Fowlerianum, Fine var (<i>Harrisianum</i> × <i>bellatulum</i>). Fine healthy plant, with 2 strong growths ..	1	11	6
1000	fulshawensis (<i>Boxallii</i> × <i>insigne Harefield Hall var.</i>). Fine healthy plants, with 2 and 3 growths..	1	1	0
1001	„ Extra fine plants, with 2 and 3 strong growths	1	11	6
1002	GASTON BULTEEL, VAR. KING EDWARD VII. (<i>see painting</i>), (<i>Enanthum Madame Coffinet</i> × <i>Fairrieatum</i>). Nice healthy plant, with 1 fine growth	5	5	0
1003	„ „ „ „ Stronger plant, with 2 extra fine growths..	10	10	0
1004	GERMAINE OPOIX. Fine healthy plant, with 1 strong growth	3	3	0
1005	„ „ Stronger plant, with 2 fine growths	5	5	0
1006	Godseffianum (<i>Boxallii</i> × <i>hirsutissimum</i>). Nice healthy plants, with 2 and 3 fine growths	0	5	0
1007	Gowerianum (<i>Lawrenceanum</i> × <i>Curtisii</i>). Fine plants, with 2 and 3 growths.. ..	0	7	6
1008	„ magnificum . Fine plants, with 2 and 3 strong growths	0	10	6
1009	„ „ Schofield's var. Fine plants, with 2 and 3 strong growths	1	1	0
1010	Gravesiæ (<i>Argus</i> × <i>niveum</i>). Fine healthy plants, with 1 strong growth	1	1	0
1011	Harrisianum albens (<i>villosum</i> × <i>barbatum</i>). Fine plants, with 2 and 3 growths	0	10	6
1012	„ superbum . Extra fine plants, with 3 and 4 strong growths	0	10	6
1013	HELEN II. (<i>bellatulum</i> × <i>insigne</i>). Good healthy plants, with 2 and 3 growths	1	1	0
1014	HELEN II. WESTONBIRT VAR. Portion of F.C.C. plant (<i>see painting</i>), (<i>insigne Harefield Hall var.</i> × <i>bellatulum</i>). Very fine plant, with 1 extra strong growth	5	5	0
1015	„ „ „ Extra fine plant, with 3 strong growths	10	10	0
1016	Hera, var, Madeline (<i>Leeanum</i> × <i>Boxallii</i>). Fine plants, with 2 and 3 strong growths	0	10	6
1017	Hindeanum (<i>Godefroyæ</i> × <i>insigne Harefield Hall var.</i>). Good healthy plants, with 1 extra strong growth	5	5	0
1018	„ Extra fine plant, with 3 strong growths	10	10	0
1019	Hitchensiæ (<i>Charlesworthii</i> × <i>insigne</i>). Very fine plants, with 4 and 5 growths	0	5	0
1020	„ Stronger plants, with 5 to 7 fine growths	0	7	6
1021	„ Diabolo. Nice healthy plants, with 2 and 3 growths	3	3	0
1022	„ magnificum . Good healthy plants, with 3 and 4 growths	1	1	0
1023	Honorizæ, Fine var. (<i>Druryi</i> × <i>Godefroyæ leucochilum</i>). Fine plants, with 2 and 3 strong growths..	3	3	0
1025	Idina (<i>insigne Harefield Hall var.</i> × <i>Countess of Carnarvon</i>). Good plants, with 3 and 4 strong growths	1	1	0
1026	Iolanthe (<i>Hera</i> × <i>insigne</i>). Fine plants, with 3 and 4 strong growths	1	1	0
1027	Io Maxima (<i>Lawrenceanum</i> × <i>Argus Mænsii</i>). Good plants, with 3 and 4 strong growths	0	5	0
1028	„ Grand plants, with 3 to 5 extra strong growths	0	7	6
1029	Iris (<i>Chamberlainianum</i> × <i>Maudizæ</i>). Fine healthy plants, with 2 strong growths	1	1	0
1030	Jeannette (<i>Leeanum</i> × <i>niveum</i>). Fine plants, with 2 and 3 growths	0	10	6
1031	Juno. Craven's var. (<i>callosum</i> × <i>Fairrieatum</i>). Good healthy plants, with 2 strong growths ..	3	3	0

CYPRIPEDIUM HYBRIDS.

Nos.			Each.			
			£	s.	d.	
1032	Keturah (<i>aureum virginale</i> × <i>Lord Ossulston</i>).	Good healthy plants, with 3 and 4 growths	..	3	3	0
1033	Kimballianum (<i>Dayanum</i> × <i>Rothschildianum</i>).	Fine plants, with 1 and 2 strong growths	0	10	6
1034	Kubele grandis (<i>Enanthum superbum</i> × <i>Youngianum</i>).	Very fine plants, with 3 and 4 strong growths	0	5	0
1035	„	Extra strong plants, with 5 to 7 very fine growths	0	7	6
1036	Lady Wimborne magnificum (<i>villosum</i> × <i>Leeanum giganteum</i>).	Good plants, with 2 strong healthy growths	2	2	0
1037	Lamontianum (<i>Rothschildianum</i> × <i>Calypso</i>).	Good healthy plant, with 3 fine growths	0	10	6
1038	Lathamianum (<i>villosum</i> × <i>Spicerianum</i>).	Good healthy plants, with 3 and 4 growths	0	5	0
1039	„	superbissimum. Good plants, with 2 and 3 fine growths	0	10	6
1040	„	virginale. Nice healthy plants, with 3 to 5 strong growths	0	10	6
1041	„	„ Stronger plants, with 4 to 6 strong growths	0	15	0
1042	Lawrebel (<i>Lawrenceanum</i> × <i>bellatulum</i>).	Nice plant, with 1 healthy growth	1	1	0
1043	Leeæ (<i>Leeanum Albertianum</i> × <i>Arthurianum</i>).	Nice healthy plants, with 3 and 4 growths	1	1	0
1044	Leeanum (<i>insigne</i> × <i>Spicerianum</i>).	Good healthy plants, with 4 to 6 growths	0	3	6
1045	„	ADRIAN LEFEBVRE. Fine healthy plants, with 2 strong growths	5	5	0
1046	„	ALBERTIANUM. Very fine plants, with 4 to 6 fine growths	0	5	0
1047	„	CLINKABERRYANUM. Splendid plants, with 3 and 4 strong growths	1	1	0
1048	„	CORONA. Fine healthy plants, with 2 strong growths	4	4	0
1049	„	giganteum. Fine plants, with 4 to 6 growths	0	5	0
1050	„	„ Splendid plants, with 7 to 10 very fine growths	0	10	6
1051	„	LAVERTONIANUM. Fine healthy plants, with 2 and 3 strong growths	3	3	0
1052	„	magnificum. Fine healthy plants, with 4 to 6 grand growths	0	5	0
1053	„	MRS. LE DOUX. Nice healthy plant, with 4 growths	5	5	0
1054	„	PURITY. Fine healthy plants, with 2 and 3 growths	1	11	6
1055	„	superbum. Grand plants, with 7 to 10 growths	0	5	0
1056	„	STAFFORDIANUM. Fine healthy plants, with 2 strong growths	1	1	0
1057	„	St. Nicholas. Fine strong plants, with 5 and 6 growths	0	10	6
1058	„	TRENTON GIANT. Good healthy plants, with 3 and 4 growths	1	1	0
1059	leyburnense magnificum (<i>Charlesworthii</i> × <i>T. B. Heywood</i>).	Very fine plants, with 2 and 3 strong growths	5	5	0
1060	„	„ Stronger plants, with 2 and 3 extra fine growths	7	7	0
1061	Lilian Greenwood (<i>bellatulum</i> × <i>barbatum superbum</i>).	Good healthy plants, with 1 fine growth	1	1	0
1062	loochristiense (<i>Hookeræ</i> × <i>Harrisianum</i>).	Fine plants, with 2 strong healthy growths	0	5	0
1063	Lord Derby (<i>Rothschildianum</i> × <i>superbiens</i>).	Very fine plants, with 2 and 3 strong growths	1	1	0
1064	„	Stronger plants, with 2 and 3 extra fine growths	1	11	6
1065	Lord Ossulston (<i>Leeanum giganteum</i> × <i>Charlesworthii album</i>).	Fine plants, with 3 and 4 growths	2	2	0
1066	„	Stronger plants, with 3 and 4 fine growths	3	3	0
1067	„	Chillingham var. Very fine plants, with 3 strong growths	5	5	0
1068	„	Gratrix's var. Very fine plant, with 3 good growths	5	5	0
1069	LYOTH (<i>Memoria Jerninghamiæ</i> × <i>Mrs. Cary Batten</i>)	Fine healthy plant, with 3 growths	7	7	0
1070	Madame Alfred Bleu (<i>superbiens</i> × <i>Measuresiæ</i>).	Fine plants, with 1 growth	0	10	6
1071	„	„ Stronger plants, with 2 and 3 fine growths	1	1	0
1072	„	„ Best var. Splendid plant, with 2 extra strong growths	3	3	0
1073	Madame G. Truffaut (<i>ciliolare</i> × <i>Stonei</i>).	Fine plant, with 4 extra strong growths	0	10	6
1074	Madame Jules Hye (<i>Spicerianum</i> × <i>tonsum</i>).	Fine plants, with 3 and 4 growths	0	5	0
1075	„	„ Stronger plants, with 5 to 7 fine growths	0	10	6

CYPRIPEDIUM HYBRIDS.

Nos.		Each.		
		£	s.	d.
1076	Marica (<i>aureum Surprise</i> × <i>insigne Sanderianum</i>). Very fine plants, with 3 and 4 extra strong growths	2	2	0
1077	marmarophyllum (<i>Hookeræ</i> × <i>barbatum</i>). Fine plant, with 3 good growths	0	5	0
1078	Massaianum (<i>superciliare</i> × <i>Rothschildianum</i>). Fine strong plants, with 1 and 2 good growths ..	0	10	6
1079	„ Extra fine plants, with 3 very fine growths	1	1	0
1080	Maudiaæ (<i>Lawrenceanum Hyeantum</i> × <i>callosum Sanderæ</i>). Fine healthy plants, with 1 strong growth	1	11	6
1081	„ magnificum . Fine plants, with 2 and 3 strong growths	3	3	0
1082	Melpomene (<i>Troilus</i> × <i>Standard</i>). Good healthy plants, with 3 and 4 strong growths	1	1	0
1083	Memnon inversum (<i>Spicerianum</i> × <i>Charlesworthii</i>). Fine plants, with 3 and 4 good growths ..	0	3	6
1084	Memoria Moensii (<i>Spicerianum</i> × <i>Enanthum superbum</i>). Good healthy plants, with 3 to 5 growths	0	5	0
1085	Mercutio (<i>Hitchensiæ</i> × <i>Niobe, Oakwood var.</i>). Grand plants, with 2 and 3 growths.. ..	2	2	0
1086	„ Stronger plants, with 3 and 4 growths	3	3	0
1087	microchilum (<i>niveum</i> × <i>Druryi</i>). Fine plants, with 2 and 3 growths.. .. .	0	10	6
1088	„ Stronger plants, with 3 and 4 fine growths	0	15	0
1089	Milo (<i>Enanthum superbum</i> × <i>insigne Chantinii</i>). Fine plants, with 2 and 3 growths	0	5	0
1090	„ Stronger plants, with 3 and 4 fine growths	0	7	6
1091	Minos, Young's var. (<i>Spicerianum</i> × <i>Arthurianum</i>). Nice healthy plants, with 2 and 3 growths..	1	1	0
1092	„ „ Stronger plants, with 3 and 4 fine growths	2	2	0
1093	Monsieur de Curte. (<i>Boxallii</i> × <i>insigne Chantinii</i>). Fine healthy plants, with 3 and 4 growths ..	0	5	0
1094	Morganiaæ (<i>superbiens</i> × <i>Stonei</i>). Fine plants, with 2 and 3 growths	0	10	6
1095	„ langleyensis . Good healthy plants, with 2 strong growths	0	15	0
1096	MRS. CARY BATTEN. (<i>See painting.</i>) A very distinct and lovely Cypripedium. Very fine plant, with 2 good growths	15	15	0
1097	„ „ Extra strong plant, with 2 very fine growths	21	0	0
1098	Mrs Mostyn (<i>Calypso</i> × <i>Leeanum</i>). Strong plants, with 2 and 3 growths	0	10	6
1099	Nandi (<i>callosum</i> × <i>Tautzianum</i>). Fine plants, with 1 and 2 growths	1	1	0
1100	NAPOLEON (<i>insigne Harefield Hall var.</i> × <i>Æson giganteum</i>). Fine healthy plants, with 2 and 3 growths	5	5	0
1101	„ Strong plants, with 3 and 4 very fine growths	7	7	0
1102	Niobe. (<i>Spicerianum</i> × <i>Fairrieianum</i>). Fine healthy plants, with 2 and 3 growths.. ..	0	10	6
1103	„ Heaton var. Fine plants, with 3 and 4 growths	1	1	0
1104	„ Oakwood var. Very fine plants, with 3 and 4 extra strong growths	0	10	6
1105	„ Stronger plants, with 5 and 6 fine growths	1	1	0
1106	„ Westonbirt var. Fine healthy plants, with 3 and 4 growths	1	1	0
1107	„ „ Stronger plants, with 4 and 5 extra strong growths	1	11	6
1108	nitens (<i>villosum</i> × <i>insigne</i>). Fine plants, with 2 and 3 good growths	0	3	6
1109	„ auriferum . Fine plants, with 2 and 3 growths	0	10	6
1110	„ Drewitt's var. Fine plants, with 2 strong growths	0	15	0
1111	„ magnificum . Grand plant, with 3 good growths	1	1	0
1112	„ tenebrosum . Very fine plants, with 2 and 3 extra strong growths	0	10	6
1113	Enanthum superbum (<i>insigne Maulei</i> × <i>Harrisianum</i>). Good healthy plants, with 4 to 6 growths	0	3	6
1114	Olivia (<i>tonsum</i> × <i>concolor</i>). Fine healthy plants, with 1 and 2 growths	0	10	6
1115	„ Stronger plants, with 2 and 3 fine growths	1	1	0
1116	Pacavia (<i>Evelyn Ames</i> × <i>Leeanum Clinkaberryanum</i>). Strong healthy plants, with 3 and 4 fine growths	2	2	0
1117	Palladium (<i>aureum virginale</i> × <i>villosum auriferum</i>). Strong plants, with 3 and 4 growths.. ..	1	1	0

CYPRIPEDIUM HYBRIDS.

Nos.		Each.		
		£	s.	d.
1118	Phœbe (<i>phillipinense</i> × <i>niveum</i>). Fine plants, with 2 and 3 growths	1	1	0
1119	Phœdra, Ingleboro' var. Fine plants, with 2 and 3 growths	0	5	0
1120	Pleides. Good plants, with 2 and 3 growths	0	7	6
1121	Priam (<i>insigne Chantinii</i> × <i>Niobe</i>). Fine plants, with 2 and 3 growths	0	10	6
1122	„ F.C.C. var. Fine plant, with 2 and 3 growths	3	3	0
1123	„ „ Stronger plants, with 3 and 4 growths	5	5	0
1124	Princess (<i>Monsieur Coffinet</i> × <i>Fairrieantum</i>). Nice healthy plants, with 2 growths	1	1	0
1125	„ Stronger plants, with 4 and 5 fine growths	2	2	0
1126	Prospero (<i>Spicerianum</i> × <i>insigne Sanderæ</i>). Fine plants, with 2 and 3 growths	0	5	0
1127	„ majus. Fine plants, with 3 and 4 growths	1	1	0
1128	QUEEN ALEXANDRA (<i>Charlesworthii</i> × <i>Lathamianum</i>). Fine plant, with 1 flowered and 1 strong unflowered growth	10	10	0
1129	QUEEN OF ITALY (<i>Godefroyæ leucochilum</i> × <i>insigne Sanderæ</i>). Fine healthy plants, with 3 and 4 strong growths	3	3	0
1130	„ „ Stronger plants, with 5 and 6 strong growths	5	5	0
1131	Reginæ (<i>Leeanum Albertianum</i> × <i>Fairrieantum</i>). Good healthy plants, with 3 and 4 growths	2	2	0
1132	Reginald Young (<i>Hitchensia</i> × <i>insigne, Harefield Hall var.</i>). Fine healthy plants, with 2 and 3 growths	1	1	0
1133	„ „ Fine var. Grand plant, with 3 fine growths	5	5	0
1134	Reginum (<i>Leeanum superbum</i> × <i>Fairrieantum</i>). Nice plants, with 2 and 3 growths.. .. .	1	1	0
1135	Ronald (<i>superciliare</i> × <i>Rothschildianum</i>). Fine plant, with 2 strong growths.. .. .	1	1	0
1136	resplendens (<i>Cleopatra</i> × <i>Lawrenceanum</i>). Good healthy plant, with 3 growths	0	15	0
1137	Rolfæ (<i>bellatulum</i> × <i>Rothschildianum</i>). Nice plant, with 1 strong growth	0	10	6
1138	„ Stronger plants, with 2 fine growths	1	1	0
1139	Rosita (<i>Charlesworthii</i> × <i>callosum</i>). Fine plant, with 3 growths.. .. .	0	10	6
1140	Rosettii (<i>insigne Sanderianum</i> × <i>Maudia</i>). Fine plants, with 2 and 3 growths	0	7	6
1141	„ Stronger plants, with 3 and 4 growths	0	10	6
1142	„ Very fine plants, with 5 and 6 grand growths	1	1	0
1143	„ Fine var. Good healthy plant, with 3 strong growths	1	1	0
1144	ROYAL MONARCH (<i>bingleyense</i> × <i>Leeanum Clinkaberryanum</i>). Fine healthy plant, with 3 strong growths	5	5	0
1145	Sallieri Amylianum (<i>insigne</i> × <i>villosum</i>). Fine healthy plants, with 2 and 3 growths	0	5	0
1146	„ laakenensis. Very fine plants, with 3 and 4 growths	0	10	6
1147	San Actæus (<i>insigne Sanderæ</i> × <i>Actæus</i>). Good plants, with 3 and 4 fine growths	0	10	6
1148	„ Stronger plants, with 4 and 5 good growths	1	1	0
1149	„ Fine var. Fine plant, with 4 extra strong growths	2	2	0
1150	„ var. Gerald Balfour. Fine healthy plant, with 3 growths	5	5	0
1151	Shillianum (<i>Lawrenceanum</i> × <i>Gowerianum</i>). Fine healthy plant, with 2 growths	1	1	0
1152	Simonii (<i>Leeanum</i> × <i>insigne Chantinii</i>). Nice plants, with 2 and 3 growths.. .. .	0	5	0
1153	„ var. Julius Roehrs. Fine healthy plant, with 3 growths	3	3	0
1154	Sir Redvers Buller (<i>Smithii</i> × <i>insigne</i>). Fine plants, with 2 growths	0	10	6
1155	St. Alban (<i>Antigone</i> × <i>Harrisianum</i>). Fine healthy plants, with 3 and 4 growths	0	10	6
1156	Statterianum (<i>Spicerianum magnificum</i> × <i>vexillarium</i>). Fine plants, with 2 and 3 growths	0	5	0
1157	Sunray (<i>Charlesworthii</i> × <i>Leeanum Albertianum</i>). Fine plants, with 4 and 5 growths	0	10	6
1158	Swinburnei, var. magnificum. (<i>Argus Mœnsii</i> × <i>insigne Maulei</i>). Fine healthy plants, with 3 growths	0	10	6
1159	„ „ Stronger plants, with 4 and 5 fine growths	1	1	0

CYPRIPEDIUM HYBRIDS.

Nos.		Each.		
		£	s.	d.
1160	T. B. Heywood (<i>Druryi</i> × <i>superbiens</i>). Fine healthy plants, with 3 and 4 growths	0	3	6
1161	„ Stronger plants, with 4 and 5 fine growths	0	5	0
1162	„ superbum . Grand plants, with 3 and 4 growths	0	7	6
1163	Thalia, Fine var. (<i>insigne Chantinii</i> × <i>Baron Schroder</i>). Fine plants, with 3 growths	1	1	0
1164	„ gigantea . Good plants, with 2 and 3 growths	3	3	0
1165	„ majestica . Fine healthy plants, with 2 and 3 growths	2	2	0
1166	„ „ Stronger plants, with 3 and 4 very fine growths	3	3	0
1167	„ Mrs. Francis Wellesley . Fine plants, with 2 strong growths	3	3	0
1168	THEA, FINE VAR. (<i>Buchanianum</i> × <i>nitens</i> , <i>G. S. Ball's</i> var.). Grand plant, with 3 strong growths	5	5	0
1169	Thompsonianum (<i>villosum</i> × <i>Calypso</i>). Fine healthy plants, with 3 and 4 growths	0	10	6
1170	„ Stronger plants, with 3 and 4 extra fine growths	1	1	0
1171	„ magnificum (<i>villosum aureum</i> × <i>Calypso</i>). Very fine plants, with 3 strong growths	1	1	0
1172	Tityus (<i>Spicerianum</i> × <i>ænanthum superbum</i>). Fine plants, with 3 and 4 growths	0	5	0
1173	„ Stronger plants, with 4 to 6 growths	0	7	6
1174	Tracyanum (<i>aureum</i> × <i>Leeanum</i>). Grand plants, with 4 and 5 strong growths	1	1	0
1175	TRANSVAAL (<i>Rothschildianum</i> × <i>Chamberlainianum</i>). Very fine plant, with 3 extra strong growths	3	3	0
1176	triumphans (<i>Sallieri superbum</i> × <i>ænanthum superbum</i>). Fine healthy plants, with 3 and 4 strong growths	1	1	0
1177	„ Best var. Fine plants, with 3 strong growths	2	2	0
1178	TROILUS (<i>nitens magnificum</i> × <i>insigne</i> , <i>Harefield Hall</i> var.). Fine plants, with 2 and 3 growths ..	0	10	6
1179	„ CRAVENIANUM. (<i>See painting.</i>) A fine bold Cypripedium, worthy of a place in the best collections. Fine healthy plant, with 1 strong flowered growth having 5 fine leaves, and 1 strong unflowered growth having 4 fine leaves	26	5	0
1180	„ CRAVEN'S VAR. Fine plants, with 3 and 4 growths	3	3	0
1181	„ HEATON VAR. Fine healthy plants, with 3 and 4 strong growths	2	2	0
1182	vexillarium (<i>barbatum</i> × <i>Fairrieianum</i>). Good healthy plants, with 3 and 4 growths	0	7	6
1183	„ Stronger plants, with 5 to 7 growths	0	10	6
1184	Victor Hugo. (<i>Lathamianum</i> × <i>variable</i>). Fine healthy plant, with 2 strong growths	5	5	0
1185	Vil-Exul (<i>villosum</i> × <i>Exul</i>). Fine plants, with 2 and 3 growths	0	10	6
1187	Winnianum (<i>villosum</i> × <i>Druryi</i>). Very fine plants, with 3 and 4 extra strong growths	0	10	6
1188	William Lloyd magnificum . Best var. (<i>bellatulum</i> × <i>Swanianum</i>). Fine plant, with 2 growths ..	5	5	0
1189	„ „ „ Very fine plant, with 2 extra strong growths	7	7	0
1190	Woluwense (<i>niveum</i> × <i>Rothschildianum</i>). Fine plant, with 3 strong growths	5	5	0
1191	Wottonii (<i>bellatulum</i> × <i>callosum</i>). Fine healthy plants, with 3 and 4 growths	1	1	0
1192	„ Stronger plants, with 3 and 4 fine growths	2	2	0
1193	Youngianum superbum (<i>superbiens</i> × <i>phillipinense</i>). Fine plants, with 2 and 3 growths	0	5	0
1194	CYRTOPODIUM Andersonii. Strong plants, with 2 and 3 extra fine bulbs, 1 lead	1	11	6
1195	„ „ „ Grand plants, with 3 and 4 extra fine bulbs, 1 lead	2	2	0
1196	„ SAINTLEGERIANUM. Grand plant, with 4 strong bulbs, 1 of which is a fine lead	5	5	0
1197	„ „ „ Splendid plant, with 6 specially fine bulbs, and 2 extra strong leads	7	7	0

DENDROBIUM.

Nos.			Each.		
			£	s.	d.
1198	<i>acuminatum</i> .	Fine plants, with 6 to 9 bulbs, well leaved, 1 of which is a good lead	1	1	0
1199	„	Stronger plants, with 9 to 12 bulbs, well leaved, 2 of which are good leads	2	2	0
1200	„	Splendid plant, with 15 very fine bulbs, 3 of which are strong leads	3	3	0
1201	<i>atro-violaceum</i> .	Nice plants, with 4 to 6 bulbs, 1 lead..	0	10	6
1202	„	Stronger plants, with 6 to 8 bulbs, 1 lead	1	1	0
1203	<i>amethystoglossum</i> .	Nice healthy plant, with 4 bulbs, 1 of which is a lead..	3	3	0
1204	<i>ASHWORTHIÆ</i> (rare).	Very fine plant, with 8 grand bulbs, 2 of which are new..	5	5	0
1205	<i>aureum</i> .	Fine plants, with 9 to 12 bulbs, 2 and 3 of which are new..	0	10	6
1206	<i>Bancroftianum</i> .	Fine plant, with 9 bulbs, 1 of which is new	2	2	0
1207	<i>bigibbum</i> .	Nice plants, with 4 to 6 bulbs, 1 of which is new..	0	5	0
1208	„	Stronger plants, with 5 to 7 fine bulbs, 1 of which is new	0	10	6
1209	<i>Bronkartii</i> .	Fine plants, with 6 to 8 bulbs, 1 and 2 of which are new..	0	15	0
1210	<i>Brymerianum</i> .	Good healthy plants, with 7 to 9 bulbs, 1 and 2 of which are new..	0	10	6
1211	„	Stronger plants, with 9 to 12 fine bulbs, 2 and 3 of which are new..	1	1	0
1212	<i>chrysotoxum</i> .	Fine healthy plants, with 5 to 7 bulbs, 1 of which is new	0	7	6
1213	„	Stronger plants, with 5 to 7 fine bulbs, 1 of which is new	0	10	6
1214	<i>clavatum</i> .	Good plants, with 5 and 6 bulbs, 1 of which is new	0	7	6
1215	<i>cœlogyne</i> .	Nice plants, with 5 to 7 bulbs, 1 and 2 leads	0	10	6
1216	„	Stronger plants, with 9 to 12 fine bulbs, 2 and 3 leads	1	1	0
1217	<i>crassinode</i> .	Fine plants, with 6 to 9 bulbs, 1 and 2 of which are new	0	7	6
1218	<i>crystallinum album</i> .	Good healthy plant, with 7 bulbs, 1 of which is new	1	1	0
1221	<i>cymbidioides</i> .	Fine plants, with 9 to 12 bulbs, 2 and 3 of which are new	0	7	6
1222	<i>Dalhouseanum</i> .	Fine healthy plants, with 5 to 7 extra fine bulbs, 1 lead	0	10	6
1223	„	luteum . Grand plant, with 4 very fine bulbs, 1 of which is new..	5	5	0
1224	<i>Dearei</i> .	Good healthy plants, with 4 to 6 bulbs, 1 of which is new	0	10	6
1225	„	Very fine plants, with 6 to 9 fine bulbs, 1 and 2 of which are new..	1	1	0
1226	„	Fine var. Magnificent plant, with 6 fine bulbs, 1 of which is new..	2	2	0
1227	<i>densiflorum</i> .	Fine plants, with 9 to 12 bulbs, 1 of which is new	0	10	6
1228	„	Stronger plants, with 10 to 15 bulbs, 1 and 2 of which are new	0	15	0
1229	<i>Falconeri</i> .	Nice healthy plant, with several leading bulbs	0	10	6
1230	<i>Farmeri</i> .	Good healthy plants, with 5 to 7 bulbs, 1 and 2 of which are new	0	7	6
1231	„	Stronger plants, with 5 to 7 fine bulbs, 1 and 2 of which are new..	0	10	6
1232	<i>Faulhaberianum</i> .	Extra fine plant, with 20 bulbs, 3 of which are new	3	3	0
1233	<i>fimbriatum</i> .	Grand plants, with 5 to 7 bulbs, 1 of which is new	0	7	6
1234	„	oculatum . Fine plants, with 12 to 15 bulbs, 3 of which are new	0	10	6
1235	<i>formosum giganteum</i> .	Good plants, with 7 to 10 bulbs, 1 and 2 of which are new	0	5	0
1236	„	Extra fine plants, with 9 to 12 bulbs, 2 and 3 of which are new	0	10	6
1237	<i>Hookerianum</i> .	Nice healthy plant, with 4 bulbs, 1 of which is new	2	2	0
1238	<i>Huttoni</i> .	Grand plants, with 12 to 15 fine bulbs, 2 and 3 of which are new..	3	3	0
1239	<i>infundibulum</i> .	Strong plants, with 6 to 9 bulbs, 1 lead	0	5	0
1240	„	Stronger plants, with 9 to 12 bulbs, 1 and 2 of which are new	0	7	6
1241	„	Extra fine plants, with 12 to 15 bulbs, 3 and 4 of which are new	0	10	6
1242	<i>Jamesianum</i> .	Nice healthy plants, with 5 to 7 bulbs, 1 of which is new	0	7	6
1243	„	Stronger plants, with 6 to 9 fine bulbs, 1 and 2 of which are new	0	10	6
1244	<i>Japonicum</i> .	Nice plants, with 30 to 40 bulbs, 3 and 4 of which are new	0	10	6

DENDROBIUM.

Nos.						Each.		
						£	s.	d.
1245	Kingianum.	Fine healthy plants, with 15 to 20 bulbs, 2 and 3 of which are new	0	10	6			
1246	„	Stronger plants, with 20 to 30 fine bulbs, 5 and 6 of which are new	1	1	0			
1247	„	album. Good plant, with 5 fine bulbs, 1 of which is new	1	1	0			
1248	linguiforme.	Nice healthy plants, with 12 to 15 bulbs, 2 and 3 leads.. ..	1	1	0			
1249	moschatum.	Fine plants, with 9 to 12 bulbs, 1 and 2 of which are new	0	7	6			
1250	mutabile.	Nice healthy plants, with 4 to 6 bulbs, 1 and 2 of which are new	0	7	6			
1251	nobile.	Good healthy plants, with 6 to 9 bulbs, 1 and 2 of which are new	0	5	0			
1252	„	Stronger plants, with 9 to 12 fine bulbs, 2 and 3 of which are new.. ..	0	7	6			
1253	„	Grand plants, with 15 to 20 fine bulbs, 6 to 9 of which are new	0	10	6			
1254	„	Splendid plants, with 40 to 50 bulbs, 12 to 15 of which are new	1	1	0			
1255	„	burfordensis. Nice plants, with 4 to 6 bulbs, 1 of which is new	0	7	6			
1256	„	Cooksonianum. Grand specimen, with 30 bulbs, 8 of which are new	3	3	0			
1257	„	nobillus. Fine plants, with 5 to 7 bulbs, 1 of which is new	0	10	6			
1258	„	virginale. Fine plants, with 4 to 6 bulbs, 1 of which is new	0	10	6			
1259	„	Stronger plants, with 9 to 12 bulbs, 1 and 2 of which are new	1	11	6			
1260	phalænopsis	Schroderianum. Fine healthy plants, with 5 to 7 bulbs, 1 lead	0	5	0			
1261	„	Stronger plants, with 5 to 7 fine bulbs, 1 lead	0	7	6			
1262	„	Very fine plants, with 7 to 10 bulbs, 1 and 2 leads.. ..	0	10	6			
1263	„	Extra fine plants, with 7 to 10 grand bulbs, 1 and 2 leads.. ..	0	15	0			
1264	„	album. Nice healthy plant, with 4 bulbs, 1 of which is a lead	5	5	0			
1265	„	Rothschildianum. Good healthy plant, with 6 bulbs, 1 of which is a lead	5	5	0			
1266	purpureum.	Fine healthy plant, with 4 bulbs, 1 of which is new	1	11	6			
1267	Regium.	Nice plants, with 7 to 10 bulbs, 1 of which is new	0	10	6			
1268	„	Stronger plants, with 9 to 12 fine bulbs, 1 and 2 of which are new	0	15	0			
1269	rhodostoma.	Fine plant, with 10 bulbs, 2 of which are new	0	10	6			
1270	Sanderæ.	Good plants, with 3 and 4 bulbs, 1 of which is new	0	15	0			
1271	„	Stronger plants, with 4 to 6 bulbs, 1 of which is new	1	1	0			
1272	„	Splendid plants, with 6 to 8 grand bulbs, 2 of which are new	2	2	0			
1273	sanguinolentum.	Grand plant, with 6 bulbs, 1 of which is a fine lead	1	1	0			
1274	Schroderæ.	Good plants, with 5 and 6 bulbs, 1 of which is new	0	10	6			
1275	senile.	Good healthy plants, with 12 to 15 bulbs, 3 to 5 of which are new.. ..	1	1	0			
1276	speciosum, var. Hilli.	Nice plants, with 7 to 10 bulbs, 1 of which is new	0	10	6			
1277	stuposum.	Good healthy plant, with 13 bulbs, 2 of which are new	1	11	6			
1278	suavissimum.	Fine plants, with 5 to 7 bulbs, 1 of which is new	0	7	6			
1279	superbiens.	Good healthy plants, with 4 to 6 bulbs, 1 of which is new	0	7	6			
1280	„	Fine plants, with 5 to 7 nice bulbs, 1 of which is new	0	10	6			
1281	superbum album.	Nice plant, with 4 bulbs, 2 of which are new	1	1	0			
1282	„	giganteum. Good plants, with 3 bulbs, 1 of which is new	1	1	0			
1283	tetragonum.	Good plants, with 6 to 9 bulbs, 1 of which is a lead	0	10	6			
1284	triflorum.	Fine healthy plants, with 5 and 6 bulbs, 1 and 2 leads	0	15	0			
1285	thrysiflorum.	Good healthy plants, with 7 to 10 bulbs, 1 and 2 of which are new.. ..	0	7	6			
1286	„	Stronger plants, with 10 to 15 bulbs, 2 and 3 of which are new	0	10	6			
1287	Wardianum.	Nice plants, with 4 to 6 bulbs, 1 of which is new	0	3	6			
1288	„	Stronger plants, with 4 to 6 fine bulbs, 1 of which is new	0	5	0			
1289	„	Very fine plants, with 6 to 9 bulbs, 2 and 3 of which are new	0	10	6			
1290	Xanthophaeum.	Grand plant, with 7 bulbs, 1 of which is new	2	2	0			

DIACRIUM.

Nos.				Each.
				£ s. d.
1291	DIACRIUM bicornutum.	Fine healthy plants, with 1 and 2 bulbs, 1 of which is a lead	..	0 10 6
1292	„	„ Stronger plants, with 3 and 4 fine bulbs, 1 of which is a lead	..	0 15 0
1293	„	„ Very fine plant, with 4 fine bulbs, 2 of which are leads	..	1 1 0

DISA.

1294	cornuta.	4-inch pot, containing 1 healthy tuber	..	0 10 6
1295	crassicornis.	5-inch pan, containing 1 fine tuber..	..	0 10 6
1296	grandiflora.	Good healthy plants, with 1 and 2 strong tubers	..	0 10 6
1297	„	Stronger plants, with 2 and 3 extra fine tubers	..	1 1 0
1298	Luna.	5-inch pans, containing 2 and 3 fine tubers	..	0 10 6
1299	„	6-inch pans, containing 4 and 5 fine tubers	..	1 1 0
1300	polygonoides.	4-inch pot, containing 1 fine tuber	..	0 15 0
1301	sagittalis.	4-inch pan, containing several tubers..	..	0 10 6

EPIDENDRUM.

1302	alcofolium.	Good healthy plant, with 9 bulbs, 2 of which are new	..	1 1 0
1303	aromaticum.	Fine healthy plants, with 6 to 9 fine bulbs	..	0 10 6
1304	atropurpureum.	Good healthy plants, with 12 to 15 fine bulbs, well leaved, 2 and 3 leads	..	0 10 6
1305	aurantiacum.	Nice plant, with 7 bulbs, 2 of which are new	..	0 10 6
1306	Brassavola.	Fine healthy plants, with 6 to 9 bulbs, well leaved, 2 and 3 leads	..	0 10 6
1305	„	Stronger plants, with 12 to 15 bulbs, well leaved, 3 and 4 leads	..	1 1 0
1308	Boundii (<i>radicans</i> × <i>Burtonii</i>).	Good healthy plant, with 7 growths, 2 of which are new	..	0 10 6
1309	camphrostalix.	Fine healthy plant, with 5 bulbs, 1 of which is new..	..	0 5 0
1310	chioneum.	Nice healthy plant, with 7 bulbs	..	0 10 6
1311	ciliare.	Good healthy plants, with 10 to 15 bulbs, 2 leads	..	0 3 6
1312	„	Stronger plants, with 15 to 20 bulbs, 3 and 4 leads	..	0 7 6
1313	costaricaensis.	Fine plants, with 12 to 15 bulbs, well leaved, 2 and 3 leads..	..	0 7 6
1314	Endresio-Wallisii.	Good healthy plants, with 6 to 9 growths	..	1 11 6
1315	Godseffianum.	Good strong plant, with 5 bulbs, 1 of which is a lead..	..	1 1 0
1316	Lionetianum.	Fine plant, with 7 bulbs, 1 of which is a lead	..	1 1 0
1317	macrochilum roseum.	Good healthy plants, with 7 to 10 bulbs, well leaved, 1 and 2 leads	..	0 10 6
1318	O'Brienianum.	Fine specimen, with numerous growths, well leaved	..	1 1 0
1319	onemidophorum.	Nice plant, with 4 growths, 2 of which are new	..	1 1 0
1320	prismatocarpum.	Fine healthy plants, with 6 to 9 bulbs, well leaved, 1 and 2 leads	..	0 10 6
1321	„	Stronger plants, with 12 to 15 bulbs, well leaved, 2 and 3 strong leads	..	1 1 0
1322	„	Grand specimen, with 30 fine large bulbs, well leaved, 7 are extra strong leads	..	3 3 0
1323	pristes.	Good healthy plant, with 5 growths	..	1 1 0
1324	radicans.	Good healthy plants, with 6 to 9 growths, 1 and 2 of which are new	..	0 7 6
1325	rigidum.	Nice healthy plant, with 4 growths	..	0 10 6
1326	virens.	Good healthy plants, with 9 to 12 bulbs, 1 and 2 leads	..	1 1 0
1327	vitellinum majus (<i>Autumn flowering var.</i>)	Good healthy plants, with 7 to 9 bulbs, well leaved, 1 and 2 leads	..	0 10 6

EPIDENDRUM.

Nos.		Each.		
		£	s.	d.
1328	vitellinum majus. Stronger plants, with 7 to 10 fine bulbs, well leaved, 2 leads	0	15	0
1329	„ „ Extra fine plants, with 9 to 12 strong bulbs, well leaved, 3 leads	1	1	0
1330	„ „ (<i>Spring flowering var.</i>) Good healthy plants, with 6 to 9 bulbs, well leaved, 1 and 2 leads	0	10	6
1331	„ „ Stronger plants, with 9 to 12 very fine bulbs, well leaved, 2 and 3 leads	0	15	0
1332	Wallisii. Fine plants, with 4 to 6 growths, well leaved, 1 of which is new.. .. .	0	10	6
1333	„ Stronger plants, with 9 to 12 growths, well leaved, 1 and 2 of which are new	1	1	0
1334	„ Fine var. Magnificent specimen, with 10 very strong growths, 3 of which are new	5	5	0
1335	EPI-CATTLEYA Sibyl (<i>Epidendrum vitellinum</i> × <i>Cattleya guttata</i>). Nice healthy plants, with 7 to 10 bulbs, well leaved, 1 and 2 leads	0	10	6

EPI-LÆLIA.

1336	Aspasia (<i>L. cinnabarina</i> × <i>Epid. Cooperianum</i>). Good healthy plant, with 9 bulbs, well leaved, 2 leads	2	2	0
1337	cinna-carpum. (<i>L. cinnabarina</i> × <i>Epid. prismatocarpum</i>). Fine healthy plant, with 6 bulbs, all of which have leaves, and 1 of which is a lead	2	2	0
1338	cinna-evictum (<i>L. cinnabarina</i> × <i>Epid. evictum</i>). Fine healthy plant, with 9 bulbs, all of which have leaves and 1 of which is a fine lead	2	2	0
1339	macro-cinnabar (<i>L. cinnabarina</i> × <i>Epid. macrochilum</i>). Good healthy plant, with 5 bulbs, well leaved, 1 of which is a lead	2	2	0
1340	teno-carpum. (<i>L. tenebrosa</i> × <i>Epid. prismatocarpum</i>). Grand plant, with 6 fine bulbs, all of which have leaves, and 1 of which is a strong lead	3	3	0
1341	teno-capartiana (<i>E. Capartianum</i> × <i>L. tenebrosa</i>). Grand plant, with 8 bulbs, 6 of which have leaves, and 1 of which is a splendid lead	3	3	0
1342	EPI-PHRONITIS Veitchii (<i>Sophronitis grandiflora</i> × <i>Epid. radicans</i>). Fine plants, with 12 to 15 good growths, well leaved, 3 and 4 of which are new	1	1	0
1343	„ „ Stronger plants, with 15 to 20 fine growths, well leaved, 4 and 5 of which are new	1	11	6
1344	„ „ Extra fine plants, with 25 to 30 growths, well leaved, 6 to 8 of which are new	2	2	0
1345	ERIA barbata. Good plants, with 6 to 8 bulbs, 2 of which are new.. .. .	0	10	6
1346	„ Clausæ. Good plant, with 11 bulbs, 2 of which are leads	0	7	6
1347	„ longispicata. Grand specimen, with 6 extra fine, well leaved growths	1	11	6
1348	„ ornata. Good healthy plants, with 4 to 6 bulbs, well leaved, 1 and 2 leads.. .. .	0	10	6
1349	„ „ Stronger plants, with 6 to 9 fine bulbs, well leaved, 2 and 3 are strong leads	1	1	0
1350	„ „ stellata. Fine healthy plants, with 5 to 7 bulbs, well leaved, 2 of which are leads	0	10	6
1351	ERIOPSIS biloba. Nice healthy plants, with 5 and 6 bulbs, 2 of which are leads	2	2	0
1352	„ „ rutidobulbon Nice healthy plants, with 2 and 3 bulbs, 1 of which is a lead	0	10	6
1353	„ „ Stronger plants, with 2 and 3 very fine bulbs, 1 and 2 of which are new	1	1	0
1354	„ „ Extra fine plant, with 6 specially fine bulbs, 1 of which is a strong lead	3	3	0

EULOPHIA.

Nos.			Each.		
			£	s.	d.
1355	EULOPHIA	andamanensis. Nice healthy plant, with 3 bulbs, 1 of which is new	1 1 0
1356	..	Guineensis. Nice plant, with 3 bulbs, 1 of which is a lead	2 2 0
1357	..	virens. Nice healthy plant, with 4 bulbs, 1 of which is a lead	1 1 0
1358	..	scripta. Grand plant, with 7 very fine bulbs, 2 of which are strong leads	1 1 0

EULOPHIELLA.

1359	ELIZABETHÆ.	Fine healthy plant, with 2 bulbs, well leaved, 1 of which is a good lead	..	5	5	0
1360	..	Stronger plants, with 4 good bulbs, well leaved, 2 of which are fine leads	..	7	7	0
1361	..	Extra good plant, with 6 fine bulbs, well leaved, 2 of which are strong leads	10	10	0	
1362	..	Magnificent specimen, with 12 grand bulbs, well leaved, 5 of which are strong leads	21 0 0
1363	HAMELINII	(syn. <i>Peetersii</i>). Nice healthy plant, with 1 good well leaved bulb	5 5 0
1364	..	Magnificent specimen, with 2 immense bulbs, well leaved, 1 of which is a splendid lead	21	0	0	
1365	majestriifolia.	Nice plant, with 4 and 5 bulbs, 1 of which is a lead	1 1 0
1366	..	Stronger plant, with 6 bulbs, 2 of which are leads	1 11 6
1367	GOMEZA	planifolia. Good healthy plants, with 5 to 8 bulbs, 1 and 2 leads	0 10 6

GONGORA.

1368	atro-purpurea.	Nice plants, with 4 to 6 bulbs, 1 lead	0 10 6
1369	..	Stronger plants, with 4 to 6 fine bulbs, 1 lead	0 15 0
1370	..	Very fine plants, with 6 and 7 strong bulbs, 1 lead	1 11 6
1371	bufonia.	Nice plants, with 5 to 7 bulbs, 1 lead	1 11 6
1372	..	Stronger plants, with 7 to 9 bulbs, 1 and 2 leads	2 2 0
1373	LEUCOCHILA	(rare). Nice plant, with 10 bulbs, 2 of which are leads	5 5 0
1374	maculata.	Good plants, with 4 to 6 bulbs, 1 lead	1 11 6
1375	SCAPHEPHORA	(rare). Good plant, with 5 bulbs, 1 of which is a lead	3 3 0
1376	GOODYERA	secundiflora. Healthy plants, with 1 strong growth	0 10 6
1377	..	Stronger plants, with 1 very fine growth	0 15 0
1378	GRAMMANGIS	ELLISII (syn. <i>Grammatophyllum Ellisii</i>). Fine healthy plants, with 4 and 5 strong bulbs, 1 of which is a lead	2 2 0
1379	..	Very fine plants, with 5 to 7 very strong bulbs, 1 of which is an extra strong lead	4 4 0
1380	..	Magnificent plant, with 10 gigantic bulbs, 2 of which are extra strong leads	6 6 0
1381	GRAMMATOPHYLLUM	Fenzlianum (rare). Good plants, with 5 to 7 bulbs, 1 and 2 leads	..	1	11	6	
1382	..	speciosum. Good healthy plant, with 4 bulbs, 1 of which is new	..	2	2	0	
1383	..	Splendid specimen, with 4 gigantic bulbs, well leaved, 2 of which are new	5 5 0

HABENARIA.

Nos.									Each.		
									£	s.	d.
1384	HABENARIA	Susannæ.	5-inch pot, with 1 fine tuber..	0	10	6
1385	"	"	5-inch pot, with 1 extra strong tuber	0	15	0
1386	"	Ræbelenii.	3-inch pots, with several tubers	1	11	6
1387	HELICIA	sanguinolenta.	Good plants, with 4 to 6 bulbs, well leaved, 1 and 2 fine leads	2	2	0

HOULLETIA.

1388	antioquiensis.	Good plants, with 4 to 6 bulbs, 2 of which are leads	2	2	0
1389	Brocklehurstiana.	Good healthy plants, with 5 to 7 bulbs, 1 of which is a lead	2	2	0
1390	"	Grand plant, with 12 fine bulbs, 2 of which are strong leads	5	5	0
1391	WALLISII (rare).	Good plants, with 5 and 6 bulbs, 1 of which is a lead	3	3	0
1392	"	Very fine plant, with 12 fine bulbs, 3 of which are strong leads	7	7	0
1393	HUNTLEYA	albido-fulva.	Very fine plants, with 1 and 2 good growths, well leaved	1	1	0
1394	"	meleagris.	Grand plant, with 3 fine well leaved growths	3	3	0
1395	IPSEA	speciosa.	Nice plant with 3 good bulbs	1	1	0
1396	LACÆNA	bicolor.	Nice plants, with 4 to 6 bulbs, 1 of which is a lead	1	1	0

LÆLIA.

1397	acuminata.	Good healthy plants, with 5 to 7 bulbs, 1 lead	0	10	6
1398	"	Stronger plants, with 7 to 10 fine bulbs, 1 lead	0	15	0
1399	"	Grand plants, with 15 to 20 fine bulbs, 4 and 5 leads	1	11	6
1400	albida.	Good plants, with 6 to 9 bulbs, 1 lead	0	10	6
1401	anceps.	Fine healthy plants, with 6 to 9 bulbs, well leaved, 1 lead	0	5	0
1402	"	Stronger plants, with 6 to 9 fine bulbs, well leaved, 1 lead..	0	7	6
1403	"	Very fine plants, with 9 to 12 bulbs, well leaved, 1 and 2 leads	0	10	6
1404	"	Grand plants, with 12 to 15 very strong bulbs, 3 and 4 fine leads	1	1	0
1405	"	alba, Bull's var. Fine plants, with 4 and 5 bulbs, 1 lead	1	1	0
1406	"	" " Stronger plants, with 5 to 7 extra fine bulbs, 1 strong lead	2	2	0
1407	"	" " Grand plant, with 17 very fine bulbs, well leaved, 3 fine leads	5	5	0
1408	"	" Worthington's var. Fine healthy plant, with 6 bulbs, well leaved, 1 lead	3	3	0
1609	"	Amesiana. Fine plants, with 7 bulbs, well leaved, 1 of which is a strong lead	1	1	0
1410	"	" Grand plants, with 6 to 9 bulbs, well leaved, 1 and 2 leads	2	2	0
1411	"	Crawshayana. Good healthy plants, with 6 and 7 bulbs, well leaved, 1 lead..	2	2	0
1412	"	" Very fine plant, with 10 extra strong bulbs, well leaved, 2 good leads	3	3	0
1413	"	Dawsonii. Good healthy plant, with 8 bulbs, well leaved, 1 lead	3	3	0
1414	"	" Splendid specimen, with 17 grand bulbs, well leaved, 3 of which are fine leads..	5	5	0
1415	"	grandiflora, Chamberlain's var. Fine plant, with 3 grand bulbs, well leaved, 1 lead..	1	1	0
1416	"	" " Fine plants, with 5 to 7 bulbs, well leaved, 1 lead..	2	2	0
1417	"	" " Grand plant, with 7 very fine bulbs, well leaved, 2 of which are leads	4	4	0

LÆLIA.

Nos.									Each.		
									£	s.	d.
1418	anceps.	Hardyana.	Good plants, with 4 and 5 bulbs, well leaved, 1 lead	1	1	0
1419	..	Hilliana.	Fine healthy plants, with 6 to 8 good bulbs, well leaved, 1 lead	1	11	6
1420	Rosefeldiense. Portion of A.M. plant. Grand plant, with 8 fine bulbs, well leaved, 2 of which are strong leads	5	5	0
1421	..	Hollidayana.	Fine plants, with 5 to 7 good bulbs, well leaved, 1 lead	1	1	0
1422	Stronger plants, with 7 to 9 fine bulbs, well leaved, 1 lead	1	11	6
1423	Crawshayana, F.C.C. var. Good healthy plant, with 5 fine bulbs, well leaved, 1 of which is a strong lead..	5	5	0
1424	Fine var. Grand plant, with 7 good bulbs, well leaved, 1 is an extra strong lead	3	3	0
1425	rosefeldiense. Fine plant, with 6 good bulbs, well leaved, 1 of which is a fine lead	3	3	0
1426	..	Sanderiana.	Fine healthy plants, with 5 to 7 fine bulbs, well leaved, 1 lead..	0	10	6
1427	Stronger plant, with 6 to 8 fine bulbs, well leaved, 1 lead	0	15	0
1428	Very fine plants, with 9 to 12 fine bulbs, well leaved, 1 and 2 leads	1	1	0
1429	Magnificent plants, with 12 to 15 grand bulbs, well leaved, 3 and 4 strong leads	2	2	0
1430	magnifica. Fine healthy plants, with 5 to 7 good bulbs, well leaved, 1 of which is a strong lead	2	2	0
1431	..	Schroderæ.	Good healthy plants, with 5 to 7 bulbs, well leaved, 1 lead	0	10	6
1432	Stronger plants, with 6 to 9 fine bulbs, well leaved, 1 lead	0	15	0
1433	Crawshayana. Portion of F.C.C. plant. Good healthy plant, with 3 fine bulbs, 1 of which is a strong lead..	2	2	0
1434	Stronger plant, with 5 bulbs, 1 of which is a fine lead..	3	3	0
1435	Mrs. Francis Wellesley. Very fine plant, with 5 grand bulbs, well leaved, 1 of which is a strong lead	3	3	0
1436	rosefeldiense. Good healthy plant, with 4 bulbs, well leaved, 1 of which is a good lead	3	3	0
1437	Theodora. Nice healthy plant, with 3 fine bulbs, 1 of which is a good lead..	3	3	0
1438	..	Schroderiana.	Fine healthy plants, with 5 to 7 good bulbs, well leaved, 1 of which is a strong lead	2	2	0
1439	Stronger plants, with 6 to 9 fine bulbs, well leaved, 2 of which are fine leads	3	3	0
1440	Grand plants, with 6 to 9 extra fine bulbs, well leaved, 2 of which are grand leads	5	5	0
1441	..	Scottiana.	Good plant, with 6 bulbs, well leaved, 1 lead	5	5	0
1442	..	Stella.	Fine plants, with 6 to 9 bulbs, well leaved, 1 lead	0	10	6
1443	Stronger plants, with 9 to 12 fine bulbs, well leaved, 1 and 2 leads	0	15	0
1444	Very fine plants, with 12 to 15 fine bulbs, well leaved, 2 and 3 of which are grand leads	1	11	6
1445	..	Williamsiana.	Fine plants, with 5 to 7 bulbs, well leaved, 1 lead	0	15	0
1446	Stronger plants, with 6 to 9 fine bulbs, well leaved, 1 and 2 leads	1	1	0
1447	Very fine plants, with 9 to 12 fine bulbs, well leaved, 2 and 3 strong leads..	2	2	0
1448	autumnalis.		Good healthy plants, with 6 to 9 bulbs, well leaved, 1 lead	0	10	6
1449	..		Stronger plants, with 9 to 12 bulbs, well leaved, 2 leads	0	15	0
1450	..		Splendid specimens, with 20 to 25 grand bulbs, well leaved, 3 and 4 strong leads	3	3	0
1451	..	Alba.	Good healthy plants, with 5 to 7 bulbs, 1 of which is a lead	2	2	0
1452	Stronger plants, with 5 to 7 fine bulbs, well leaved, 1 and 2 leads	3	3	0

LÆLIA.

Nos.								Each.		
								£	s.	d.
1453	cinnabarina.	Good healthy plants, with 6 to 9 bulbs, 1 and 2 leads	0	7	6
1454	„	Stronger plants, with 12 to 15 bulbs, 2 and 3 leads	0	10	6
1455	Cowani.	Fine plants, with 9 to 12 bulbs, well leaved, 2 and 3 of which are leads	0	15	0
1456	„	Stronger plants, with 12 to 15 bulbs, well leaved, 3 and 4 leads	1	1	0
1457	flava.	Fine plants, with 7 to 9 bulbs, well leaved, 1 and 2 leads	0	10	6
1458	„	Stronger plants, with 9 to 12 fine bulbs, well leaved, 2 and 3 leads	0	15	0
1459	Gouldiana.	Nice plants, with 5 to 7 bulbs, well leaved, 1 lead	0	15	0
1460	„	Stronger plants, with 7 to 10 fine bulbs, well leaved, 1 lead	1	1	0
1461	„	Very fine plants, with 9 to 12 grand bulbs, well leaved, 2 leads	1	11	6
1462	„	Extra fine plants, with 12 to 15 splendid bulbs, well leaved, 2 and 3 leads	2	2	0
1463	Jongheana.	Good healthy plants, with 6 to 9 bulbs, well leaved, 1 and 2 leads	0	10	6
1464	„	Stronger plants, with 9 to 12 fine bulbs, 2 and 3 leads	0	15	0
1465	„	Grand plants, with 12 to 15 very fine bulbs, well leaved, 2 and 3 strong leads	1	1	0
1466	leucoptra.	Nice healthy plant, with 14 bulbs, 3 of which are leads	1	1	0
1467	majalis.	Nice healthy plants, with 9 to 12 bulbs, 2 and 3 leads	1	1	0
1468	„	ALBA. Nice plant, with 6 bulbs, 1 of which is a lead	10	10	0
1469	monophylla.	Good plants, with 12 to 15 growths, 2 and 3 of which are new	1	1	0
1470	„	Stronger plants, with 15 to 20 growths, 4 and 5 of which are new	1	11	6
1471	præstans.	Good healthy plants, with 9 to 12 bulbs, 2 and 3 leads	0	10	6
1472	pumila.	Fine healthy plants, with 7 to 10 bulbs, well leaved, 1 and 2 leads	0	10	6
1473	„	ALBA, FINE VAR. Nice plant, with 6 bulbs, 3 having leaves, 1 good lead	10	10	0
1474	purpurata.	Fine healthy plants, with 6 to 9 bulbs, well leaved, 1 lead with flower sheath..	0	10	6
1475	„	Stronger plants, with 9 to 12 bulbs, well leaved, 1 and 2 leads with flower sheath	0	15	0
1476	„	alba. Fine healthy plants, with 5 to 7 bulbs, well leaved, 1 lead	1	1	0
1477	„	„ Stronger plants, with 7 to 9 grand bulbs, well leaved, 1 and 2 leads, having flower sheaths	1	11	6
1478	„	belissima. Fine plant, with 7 bulbs, well leaved, 1 of which is a lead	2	2	0
1479	„	gloriosa. Very fine plant, with 6 bulbs, well leaved, 1 of which is a strong lead having flower sheaths	2	2	0
1480	„	Latona. Good healthy plant, with 5 bulbs, all of which have leaves, and 1 of which is a lead with flower sheath	5	5	0
1481	„	magnifica. Fine plant, with 6 bulbs,, well leaved, 1 lead	3	3	0
1482	„	Russelliana. Fine strong plant, with 7 bulbs, well leaved, 1 of which is a strong lead with flower sheath	2	2	0
1483	„	QUEEN ALEXANDRA. Petals and sepals pure white, lip white with faintest trace of colour on front lobe. The purest albino form of the purpuratas. Very fine plant, with 7 bulbs, all of which have leaves and 2 of which are strong leads	21	0	0
1484	superbiens.	Grand plant, with 5 very large bulbs, all of which have leaves, 2 are strong leads	2	2	0
1485	tenebrosa.	Good healthy plants, with 5 to 7 bulbs, well leaved, 1 of which is a lead having flower sheath	0	10	6
1486	„	Stronger plants, with 9 to 12 bulbs, well leaved, 1 and 2 leads	1	1	0
1487	„	WALTON GRANGE VAR. "The Yellow tenebrosa." Fine healthy plant, with 5 bulbs, all of which have leaves, 1 is a fine lead having flower sheath..	26	5	0
1488	xanthina.	Fine plants, with 5 to 7 bulbs, well leaved, 1 lead	0	10	6
1489	„	Very fine plant, with 22 bulbs, well leaved, 3 leads	3	3	0

LÆLIA HYBRIDS.

Nos.		Each.		
		£	s.	d.
1490	Bella (<i>L. purpurata</i> × <i>L. majalis</i>). Good healthy plant, with 5 bulbs, all of which have leaves, 1 of which is a good lead	5	5	0
1491	Brisies (<i>L. harpophylla</i> × <i>purpurata</i>). Grand plant, with 11 bulbs, well leaved, 3 of which are strong leads	1	11	6
1492	Crawshayana. <i>Natural hybrid</i> , (<i>albida</i> × <i>anceps</i>). Good healthy plant, with 8 bulbs, well leaved, 1 of which is a strong lead	1	1	0
1493	Dorothy (<i>Latona</i> × <i>purpurata</i>). Grand plant, with 6 bulbs, all of which have leaves, 1 is a strong lead	1	11	6
1494	Finckeniana (<i>L. albida</i> × <i>L. anceps alba var.</i>). Good healthy plants, with 4 and 5 bulbs, well leaved, 1 of which is a fine lead	1	11	6
1495	„ Stronger plants, with 4 and 5 fine bulbs, well leaved, 1 of which is a strong lead ..	2	2	0
1496	Latona (<i>cinnabarina</i> × <i>purpurata</i>). Splendid plant, with 6 grand bulbs, all of which have leaves, and 2 of which are strong leads, 1 flower sheath	1	1	0
1497	Mozart (<i>Boothiana</i> × <i>purpurata</i>). Fine plant, with 6 bulbs, 3 of which have leaves, and 1 of which is a lead with flower sheath	1	1	0
1498	„ Grand plant, with 14 fine bulbs, 9 of which have leaves, and 3 of which are strong leads, 2 having flower sheaths	3	3	0
1499	Psyche (<i>tenebrosa</i> × <i>Latona</i>). Good plants, with 5 to 7 bulbs, well leaved, 1 is a lead with flower sheath	1	1	0

LÆLIOCATTLEYA HYBRIDS.

1500	Æolus (<i>L. C. Myrrha</i> × <i>C. Octave Doin</i>). Fine healthy plants, with 4 to 6 fine bulbs, well leaved, 1 strong lead	2	2	0
1501	Alcippe (<i>C. Enid</i> × <i>L. C. Doris</i>). Fine strong plants, with 5 to 7 good bulbs, well leaved, 1 strong lead	2	2	0
1502	Alcyone (<i>L. flava</i> × <i>C. Schilleriana</i>). Fine plants, with 5 and 6 bulbs, well leaved, 1 lead	3	3	0
1503	albanensis (<i>C. Warneri</i> × <i>L. grandis</i>). Fine healthy plants, with 5 to 7 strong bulbs, well leaved, 1 strong lead	1	1	0
1504	Amabile (<i>L. C. fascinator</i> × <i>C. speciosissima Stanleyi</i>). Strong healthy plants, with 4 to 6 bulbs, well leaved, 1 strong lead	2	2	0
1505	„ Stronger plants, with 6 to 8 very fine bulbs, all having leaves, 1 strong lead	3	3	0
1506	„ Fine var. Very fine plant, with 8 bulbs, all having leaves, 1 extra strong lead	5	5	0
1507	Amazone, var. Dante (<i>C. maxima</i> × <i>L. purpurata</i>). A magnificent plant, with 12 bulbs, 8 of which have leaves, 2 of which are strong leads, with flower sheaths	2	2	0
1508	Ancona (<i>L. C. fascinator</i> × <i>C. Gaskelliana alba</i>). Fine healthy plants, with 5 to 7 bulbs, well leaved, 1 of which is a good lead	1	11	6
1509	„ Stronger plants, with 6 to 9 fine bulbs, well leaved, 1 extra fine lead	2	2	0
1510	Andromeda (<i>L. flava</i> × <i>C. aurea</i>). Good plants, with 5 and 6 bulbs, well leaved, 1 of which is a strong lead	3	3	0
1511	„ Stronger plants, with 6 to 8 fine bulbs, well leaved, 1 of which is a fine lead	5	5	0
1512	Anthela (<i>L. C. Phryne</i> × <i>C. gigas</i>). Good healthy plants, with 5 and 6 bulbs, well leaved, 1 lead ..	3	3	0
1513	Antigone (<i>C. Enid</i> × <i>L. C. Myra</i>). Fine healthy plants, with 5 to 7 bulbs, well leaved, 1 lead ..	3	3	0
1514	Aphrodite (<i>C. Mendelii</i> × <i>L. purpurata</i>). Fine healthy plants, with 4 to 6 bulbs, well leaved, 1 of which is a good lead	1	1	0
1515	„ Stronger plants, with 4 to 6 very fine bulbs, 1 of which is a fine lead, with sheath	2	2	0
1516	„ Very fine plants, with 6 to 9 splendid bulbs, 1 of which is an extra fine lead, with sheath ..	5	5	0

LÆLIOCATTLEYA HYBRIDS.

Nos.		Each. £ s. d.
1517	Aphrodite. REX. White sepals and petals. A magnificent plant, with 5 extra strong bulbs, all having leaves, 1 of which is a splendid lead in sheath	10 10 0
1518	Arachne (<i>L. C. Haroldiana</i> × <i>C. labiata</i>). Fine healthy plants, with 5 and 6 bulbs, well leaved, 1 of which is a strong lead	1 1 0
1519	„ Stronger plants, with 5 to 7 extra fine bulbs, well leaved, 1 of which is a splendid lead ..	1 11 6
1520	Ariadne (<i>L. C. Alcyone</i> × <i>C. aurea</i>). Good healthy plants, with 5 and 6 bulbs, well leaved, 1 lead ..	2 2 0
1521	Ariel (<i>L. Cowanii</i> × <i>C. aurea</i>). Splendid plants, with 5 and 6 good bulbs, well leaved, 1 of which is a strong lead	3 3 0
1522	Artemis (<i>L. C. Cappei</i> × <i>C. Olivia</i>). Fine plants, with 5 and 6 strong bulbs, well leaved, 1 of which is a fine lead	2 2 0
1523	Atalanta (<i>C. gigas</i> × <i>L. C. elegans</i>). Good plants, with 4 and 5 bulbs, 1 lead	1 1 0
1524	aurensis (<i>L. C. Behrensiana</i> × <i>C. aurea</i>). Good plants, with 4 to 6 bulbs, well leaved, 1 lead ..	0 10 6
1525	Aureole (<i>L. C. luminosa</i> × <i>C. Iris</i>). Good healthy plants, with 4 and 5 bulbs, well leaved, 1 of which is a lead	5 5 0
1526	Auto-Doin (<i>L. autumnalis</i> × <i>C. Octave Doin</i>). Good plants, with 4 and 5 bulbs, all leaved, 1 of which is a fine lead	0 10 6
1527	„ Stronger plants, with 4 and 5 extra fine bulbs, well leaved, 1 lead	1 1 0
1528	Baden Powell (<i>L. tenebrosa</i> × <i>C. Lawrenceana</i>). Good healthy plants, with 5 and 6 bulbs, well leaved, 1 of which is a good lead	1 1 0
1529	„ Stronger plants, with 5 to 7 extra fine bulbs, 1 of which is a good lead in sheath ..	1 11 6
1530	Barbarossa (<i>L. C. callistoglossa</i> × <i>C. Trianæ</i>). Strong healthy plants, with 4 to 6 good bulbs, well leaved, 1 of which is a good lead	1 11 6
1531	„ Extra fine plants, with 5 to 7 splendid bulbs, well leaved, 1 strong lead	2 2 0
1532	Baroness Schroder (<i>L. Jongheana</i> × <i>C. Trianæ</i>). Fine healthy plants, with 4 to 6 bulbs, 1 of which	
1533	is a good lead	0 15 0
	Bedouin (<i>L. purpurata</i> × <i>L. C. Hycana</i>). Good healthy plants, with 5 to 7 bulbs, well leaved, 1 lead	1 1 0
1534	Bella (<i>L. purpurata</i> × <i>C. labiata</i>). Good plants, with 5 to 7 bulbs, well leaved, 1 of which is a strong lead	1 1 0
1535	„ Extra strong plants, with 5 to 7 bulbs, well leaved, 1 of which is a splendid lead	1 11 6
1536	„ ALBA. Good healthy plant, with 5 bulbs, well leaved, 1 of which is a good lead ..	5 5 0
1537	„ „ Splendid plant, with 5 extra large bulbs, all having leaves, 1 of which is a strong lead	7 7 0
1538	„ „ FINE VAR. A magnificent plant, with 5 grand bulbs, all having leaves, 1 extra strong lead	10 10 0
1539	Bertha Fournier (<i>L. elegans</i> × <i>C. aurea</i>). Good healthy plants, with 4 and 5 bulbs, well leaved, 1 of which is a good lead	0 10 6
1540	„ Stronger plants, with 5 to 7 very fine bulbs, 1 of which is an extra strong lead ..	1 1 0
1541	Black Prince (<i>L. C. bletchleyensis</i> × <i>C. Hardyana</i>). Fine healthy plants, with 4 and 5 bulbs, well leaved, 1 of which is a strong lead	1 1 0
1542	„ Stronger plants, with 5 to 7 bulbs, well leaved, 1 of which is a strong lead	1 11 6
1543	bletchleyensis (<i>L. tenebrosa</i> × <i>C. gigas</i>). Good healthy plants, with 4 and 5 bulbs, well leaved, 1 lead	0 10 6
1544	„ Stronger plants, with 5 to 7 fine bulbs, well leaved, 1 lead	1 1 0
1545	„ Fine var. Grand plant, with 6 fine bulbs, well leaved, 1 of which is a strong lead ..	3 3 0
1546	Bola (<i>L. C. callistoglossa</i> × <i>C. labiata</i>). Good healthy plants, with 4 and 5 bulbs, well leaved, 1 lead	1 1 0
1547	„ Stronger plants, with 5 to 7 bulbs, well leaved, 1 lead	2 2 0
1548	„ FINE VAR. Fine plant, with 6 bulbs, well leaved, 1 of which is a strong lead	5 5 0

LÆLIOCATTLEYA HYBRIDS.

Nos.		Each.		
		£	s.	d.
1549	Britannia (<i>L. C. Canhamiana</i> × <i>C. gigas</i>). Good healthy plants, with 4 and 5 bulbs, well leaved, 1 lead	1	11	6
1550	„ Stronger plants, with 5 to 7 bulbs, well leaved, 1 lead	3	3	0
1551	„ VAR. MELANIE (<i>L. C. Canhamiana alba</i> × <i>C. gigas</i> , <i>Frau Melanie Beyrodt</i>). Fine plant, with 4 bulbs, all of which have leaves, and 1 of which is a fine lead	5	5	0
1552	Calabria (<i>C. Schroderæ</i> × <i>L. C. Myra</i>). Good healthy plants, with 5 and 6 bulbs, well leaved, 1 lead ..	1	1	0
1553	callistoglossa (<i>L. purpurata</i> × <i>C. gigas</i>). Good healthy plants, with 4 and 5 bulbs, well leaved, 1 lead	0	15	0
1554	„ Stronger plants, with 4 and 5 bulbs, well leaved, 1 lead	1	1	0
1555	„ Very fine plants, with 5 to 7 grand bulbs, well leaved, 1 and 2 strong leads	2	2	0
1556	„ Splendid specimen, with 18 extra large bulbs, well leaved, 3 of which are very strong leads	5	5	0
1557	„ FINE VAR. Grand plant, with 6 bulbs, all of which have leaves, and 1 of which is a strong lead	5	5	0
1558	Canhamiana (<i>L. purpurata</i> × <i>C. Mossiæ</i>). Good healthy plants, with 5 and 6 bulbs, well leaved, 1 lead	1	1	0
1559	„ Stronger plants, with 5 to 7 fine bulbs, well leaved, 1 of which is a fine lead having flower sheath	1	11	6
1560	„ Very fine plants, with 5 to 7 extra strong bulbs, well leaved, 1 of which is a fine lead having flower sheath	2	2	0
1561	„ ALBA. (<i>L. purpurata alba</i> × <i>C. Mossiæ Reineckiana</i>). Grand plant, with 6 bulbs, all of which have leaves, and 1 of which is a fine lead	5	5	0
1562	„ „ Splendid plant, with 7 grand bulbs, all having leaves, and 1 of which is a strong lead having flower sheath	7	7	0
1563	„ albens. Strong healthy plants, with 5 and 6 bulbs, well leaved, 1 of which is a fine lead having flower sheath	3	3	0
1564	„ FIRE KING (<i>L. purpurata</i> , <i>Special var.</i> × <i>C. Mossiæ</i> , <i>Fine var.</i>). Nice healthy plant, with 5 bulbs, 4 having leaves and 1 of which is a good lead	10	10	0
1565	„ GRANDIS. Splendid plant, with 5 fine bulbs, all having leaves, and 1 of which is a strong lead	7	7	0
1566	„ IGNEDESCENS. Grand plant, with 6 fine bulbs all of which have leaves, and 1 of which is a good lead having flower sheath	5	5	0
1567	„ LADY WIGAN. Nice healthy plant, with 5 fine bulbs, all having leaves, and 1 of which is a fine lead	5	5	0
1568	„ REX. Fine healthy plant, with 5 bulbs, all of which have leaves, and 1 of which is a fine lead	5	5	0
1569	Canhamiana, Stronger plant, with 7 grand bulbs, all having leaves, and 1 of which is a strong lead, having flower sheath	8	8	0
1570	„ ROSSLYN VAR. The best of all the Canhamianas, good shape and size, and intense colour. Fine plant, with 5 bulbs, all having leaves, and making a strong new growth	26	5	0
1571	Cappei (<i>L. cinnabarina</i> × <i>C. gigas</i>). Fine healthy plants, with 5 and 6 bulbs, well leaved, 1 lead ..	2	2	0
1572	„ CHARLESWORTHII. F.C.C. R.H.S. Grand plant, with 6 bulbs, all having leaves, and 1 of which is a fine lead	10	10	0
1573	CAPT. PERCY SCOTT. GRAND VAR. (<i>L. elegans</i> × <i>C. labiata</i>). Splendid plant, with 6 grand bulbs, all having leaves, and 1 of which is an extra strong lead having flower sheath	10	10	0
1574	Celia (<i>L. purpurata</i> × <i>C. superba</i>). Good healthy plants, with 5 to 7 bulbs, well leaved, 1 lead ..	0	10	6
1575	Ceres (<i>L. C. Phæbe</i> × <i>C. Mossiæ</i> .) Good healthy plants, with 5 to 7 bulbs, well leaved, 1 lead ..	2	2	0
1576	Charlesworthii (<i>L. cinnabarina</i> × <i>C. aurea</i>). Good healthy plants, with 4 to 6 bulbs, well leaved, 1 lead	2	2	0
1577	„ Stronger plants, with 5 to 7 fine bulbs, well leaved, 1 lead	3	3	0

LÆLIOCATTLEYA HYBRIDS.

Nos.		Each.		
		£	s.	d.
1578	Chione (<i>L. flava</i> × <i>L. C. Wellsiana</i>). Strong plants, with 4 to 6 bulbs, well leaved, 1 lead	1	11	6
1579	Chloe (<i>L. præstans</i> × <i>C. labiata</i>). Good healthy plants, with 5 to 7 bulbs, well leaved, 1 lead	0	10	6
1580	„ Stronger plants, with 5 to 7 strong bulbs, well leaved, 1 lead	1	1	0
1581	Choletiana (<i>C. Mossiæ</i> × <i>L. superbiens</i>). Strong healthy plant, with 8 fine bulbs, 4 of which have leaves, 1 strong lead with flower spike	5	5	0
1582	Clarice (<i>L. C. fascinator</i> × <i>C. Empress Frederick</i>). Good healthy plants, with 4 to 6 bulbs, well leaved, 1 lead	1	11	6
1583	„ Stronger plants, with 4 to 6 fine bulbs, well leaved, 1 lead	2	2	0
1584	Clive (<i>L. præstans</i> × <i>C. aurea</i>). Good healthy plants, with 5 to 7 bulbs, well leaved, 1 lead	1	1	0
1585	Colmaniana (<i>L. C. callistoglossa</i> × <i>C. aurea</i>). Good healthy plants, with 4 and 5 bulbs, well leaved, 1 lead	1	1	0
1586	„ Stronger plants, with 4 and 5 fine bulbs, well leaved, 1 lead	1	11	6
1587	„ Very fine plants, with 5 to 7 grand bulbs, well leaved, 1 lead	3	3	0
1588	„ Fine var. A very fine plant with 6 bulbs, all having leaves and 1 of which is an extra strong lead	5	5	0
1589	Copia (<i>L. C. Haroldiana</i> × <i>L. C. Hypatia</i>). Good healthy plants, with 5 to 7 bulbs, well leaved, 1 lead	1	1	0
1590	Cora (<i>L. Latona</i> × <i>C. Mendelii</i>). Good healthy plants, with 5 to 7 bulbs, well leaved, 1 lead	1	1	0
1591	Coronis (<i>C. labiata</i> × <i>L. cinnabarina</i>). Good plants, with 5 and 6 bulbs, well leaved, 1 lead	1	1	0
1592	Cowanii (<i>see L. C. Lucille</i>).			
1593	Creusa (<i>L. Coronet</i> × <i>C. Octave Doin</i>). Good healthy plants, with 5 and 6 bulbs, well leaved, 1 lead	2	2	0
1594	„ Fine var. Fine plant, with 7 bulbs, 6 of which have leaves, and 1 of which is a fine lead	3	3	0
1595	Cupid (<i>C. Mossiæ</i> × <i>L. Latona</i>). Good healthy plants, with 5 and 6 bulbs, well leaved, 1 lead	1	1	0
1596	Cymbeline (<i>C. Mendelii</i> × <i>L. C. highburyensis</i>). Good healthy plants, with 5 and 6 bulbs, well leaved, 1 lead	1	11	6
1597	Daphne (<i>L. C. Gottoiana</i> × <i>C. Trianæ</i>). Good healthy plants, with 4 to 6 bulbs, well leaved, 1 lead	2	2	0
1598	„ Fine var. Grand plant, with 5 bulbs, well leaved, 1 of which is a strong lead	5	5	0
1599	Decia (<i>L. Perrinii</i> × <i>C. aurea</i>). Fine healthy plants, with 5 and 6 bulbs, well leaved, 1 lead	1	1	0
1600	Delia (<i>L. C. Gottoiana</i> × <i>C. Percivaliana</i>). Strong plants, with 4 to 6 bulbs, well leaved, 1 lead	1	11	6
1601	Danganii (<i>L. C. Cappei</i> × <i>C. Dowiana aurea</i>). Fine healthy plants, with 4 to 6 bulbs, well leaved, 1 lead	2	2	0
1602	Didyma (<i>C. Mendelii</i> × <i>L. C. Lady Miller</i>). Good healthy plants, with 4 to 6 bulbs, well leaved, 1 lead	1	1	0
1603	Diogenes (<i>L. cinnabarina</i> × <i>C. Leopoldii</i>). Good healthy plants, with 5 to 7 bulbs, well leaved, 1 lead	1	1	0
1604	Diomedes (<i>L. Cowanii</i> × <i>L. C. callistoglossa</i>). Good healthy plants, with 5 and 6 bulbs, well leaved, 1 lead	1	1	0
1605	Dominiana (<i>L. purpurata</i> × <i>C. aurea</i>). Good healthy plants, with 4 to 6 bulbs, well leaved, 1 lead	1	1	0
1606	„ Stronger plants, with 4 to 6 fine bulbs, well leaved, 1 extra strong lead	2	2	0
1607	„ Fine var. Good healthy plant, with 6 bulbs, all having leaves, 1 of which is a fine lead	5	5	0
1608	„ MAGNIFICA. Grand plant, with 6 bulbs, all having leaves, 1 of which is a strong lead	10	10	0
1609	Donna Roma (<i>C. granulosa aurea</i> × <i>L. tenebrosa</i>). Good plants, with 4 to 6 bulbs, well leaved, 1 lead	1	1	0
1610	Dora (<i>L. C. Hippolyta Phæbe</i> × <i>C. Schroderæ</i>). Good healthy plants, with 5 to 7 bulbs, well leaved, 1 lead	1	1	0
1611	„ MAGNIFICA. Fine healthy plant, with 6 bulbs, well leaved, 1 of which is a lead	5	5	0
1612	Doris (<i>L. harpophylla</i> × <i>C. Trianæ</i>). Good healthy plants, with 6 to 8 bulbs, 1 of which is a strong lead	1	11	6
1613	Edona (<i>L. C. Phæbe</i> × <i>C. F. W. Wigan</i>). Strong plants, with 4 to 6 bulbs, well leaved, 1 lead	1	1	0
1614	Electryon (<i>C. Trianæ</i> × <i>L. C. Hypatia</i>). Good healthy plants, with 4 to 6 fine bulbs, well leaved, 1 lead	1	1	0

LÆLIOCATTLEYA HYBRIDS.

Nos.		Each.		
		£	s.	d.
1615	Elinor (<i>L. Coronet</i> × <i>C. Schroderæ</i>). Good healthy plants, with 5 and 6 bulbs, well leaved, 1 lead ..	2	2	0
1616	„ Fine var. Grand plant, with 6 bulbs, 5 having leaves, and 1 of which is a fine lead, having flower sheath	5	5	0
1617	Elva (<i>L. C. Ingramii</i> × <i>C. gigas</i>). Fine healthy plants, with 4 to 6 bulbs, well leaved, 1 lead..	2	2	0
1618	„ Stronger plants, with 5 to 7 fine bulbs, well leaved, 1 lead	3	3	0
1619	„ Fine var. Nice plant, with 6 bulbs, 5 having leaves, 1 lead	5	5	0
1620	Epicasta (<i>L. pumila</i> × <i>C. gigas</i>). Fine healthy plants, with 6 to 8 bulbs, well leaved, 1 lead..	1	1	0
1621	Eteocle (<i>L. tenebrosa</i> × <i>L. C. Pallas</i>). Fine healthy plants, with 4 to 6 bulbs, well leaved, 1 lead ..	1	1	0
1622	Ettrick (<i>L. C. bletchleyensis</i> × <i>C. aurea</i>). Fine healthy plants, with 5 and 6 bulbs, well leaved, 1 lead	2	2	0
1623	„ Fine var. Good healthy plant, with 6 bulbs, well leaved, 1 lead	5	5	0
1624	Etruria (<i>C. Trianæ</i> × <i>L. C. Cappei</i>). Good healthy plants, with 4 to 6 bulbs, well leaved, 1 lead ..	1	1	0
1625	Eudora (see <i>L. C. Aphrodite</i>).			
1626	Eurydice (<i>L. C. Gottoiana</i> × <i>C. Empress Frederick</i>). Good plants, with 5 to 7 bulbs, well leaved, 1 lead	1	1	0
1627	„ Stronger plants, with 5 to 7 fine bulbs, well leaved, 1 lead	2	2	0
1628	Eurylochus (<i>C. Schofieldiana</i> × <i>L. C. Lady Miller</i>). Good plants, with 5 and 6 bulbs, well leaved, 1 lead	1	11	6
1629	Eurypides (<i>L. C. Goldcrest</i> × <i>L. C. Myra</i>). Good healthy plants, with 5 and 6 bulbs, well leaved, 1 lead	5	5	0
1630	eximia (<i>L. purpurata</i> × <i>C. Warneri</i>). Fine healthy plants, with 5 and 6 very strong bulbs, well leaved, 1 lead	1	1	0
1631	„ Grand plants, with 5 and 6 magnificent bulbs, well leaved, 1 lead	2	2	0
1632	„ Fine var. Grand plant, with 6 splendid bulbs, all having leaves, and 1 of which is a strong lead	5	5	0
1633	fascinator (<i>L. purpurata</i> × <i>C. Schroderæ cærulescens</i>). Good healthy plants, with 5 and 6 bulbs, well leaved, 1 lead	2	2	0
1634	„ Stronger plants, with 5 and 6 fine bulbs, well leaved, 1 lead	3	3	0
1635	„ Very fine plants, with 6 to 8 splendid bulbs, well leaved, 1 and 2 leads	5	5	0
1636	„ FINE VAR. Grand plant, with 6 bulbs, all having leaves, and 1 of which is a fine lead..	10	10	0
1637	Fausta (<i>L. C. exoniensis</i> × <i>C. Loddigesii</i>). Good plants, with 4 and 5 bulbs, well leaved, 1 lead ..	0	10	6
1638	Felicia (<i>L. C. Haroldiana</i> × <i>C. Trianæ</i>). Good healthy plants, with 4 and 5 bulbs, well leaved, 1 lead	2	2	0
1639	„ Stronger plants, with 4 and 5 fine bulbs, well leaved, 1 lead	3	3	0
1640	„ FINE VAR. Grand plant, with 7 very fine bulbs, 6 having leaves, and 1 of which is a splendid lead	5	5	0
1641	Feronia (<i>C. Enid</i> × <i>L. C. Haroldiana</i>). Fine healthy plants, with 5 and 6 bulbs, well leaved, 1 lead..	2	2	0
1642	„ FINE VAR. Good healthy plant, with 7 bulbs, all having leaves, and 1 of which is a strong lead	5	5	0
1643	Floryi (<i>L. C. C. G. Ræbling</i> × <i>C. Trianæ</i>). Good healthy plants, with 5 and 6 fine bulbs, well leaved, 1 lead	2	2	0
1644	Fornax (<i>L. C. luminosa</i> × <i>C. Vulcan</i>). Fine healthy plants, with 5 and 6 bulbs, well leaved, 1 lead..	2	2	0
1645	Frau Minna Rassbach (<i>C. Schilleriana</i> × <i>L. purpurata</i>). Good plants, with 5 to 7 bulbs, well leaved, 1 lead	1	1	0
1646	Frederick Boyle (<i>L. anceps</i> × <i>C. Trianæ</i>). A splendid plant, with 8 bulbs, 6 having leaves, 2 are strong leads with flower spikes	5	5	0
1647	Galesus (<i>L. C. Hippolyta</i> × <i>C. F. W. Wigan</i>). Strong plants, with 4 to 6 bulbs, well leaved, 1 lead..	1	1	0
1648	Ganymede (<i>L. Latona</i> × <i>C. Schroderæ</i>). Fine plants, with 5 and 6 bulbs, well leaved, 1 lead..	2	2	0
1649	George Woodhams (<i>L. purpurata</i> × <i>C. Hardyana</i>). Good healthy plants, with 5 to 7 bulbs, well leaved, 1 lead	1	1	0

LÆLIOCATTELEYA HYBRIDS.

Nos.			Each.		
			£	s.	d.
1650	George Woodhams.	Stronger plants, with 9 to 12 bulbs, well leaved, 2 and 3 leads	2	2	0
1651	„	Splendid specimen, with 16 grand bulbs, well leaved, 4 are grand leads	4	4	0
1652	Germania (<i>L. C. Cappei</i> × <i>C. Mendelii</i>).	Good healthy plants, with 5 to 7 bulbs, well leaved, 1 lead ..	1	1	0
1653	G. G. Whitelegg (<i>L. C. callistoglossa</i> × <i>C. Hardyana</i>).	Fine healthy plants, with 5 and 6 bulbs, well leaved, 1 lead	1	1	0
1654	„	Stronger plants, with 5 to 7 bulbs, well leaved, 1 lead	1	11	6
1655	„	Fine var. Grand plant, with 6 bulbs, all having leaves, and making a fine new growth	5	5	0
1656	Goldcrest (<i>C. Schroderæ</i> × <i>L. Cowanii</i>).	Good healthy plants, with 4 to 6 bulbs, well leaved, 1 lead ..	3	3	0
1657	Golden Oriole (<i>L. C. Charlesworthii</i> × <i>C. aurea</i>).	Good plants, with 5 to 7 bulbs, 1 lead	2	2	0
1658	„	Stronger plants, with 5 to 7 fine bulbs, 1 lead	3	3	0
1659	„	Fine var. Grand plant, with 5 bulbs, all having leaves, and 1 of which is a strong lead	5	5	0
1660	Goldfinch (<i>L. C. warnhamensis</i> × <i>C. aurea</i>).	Good healthy plants, with 5 to 7 bulbs, well leaved, 1 lead	1	11	6
1661	Gottoiana (<i>C. Warneri</i> × <i>L. tenebrosa</i>).	Good healthy plants, with 5 and 6 bulbs, well leaved, 1 lead	1	1	0
1662	G. S. Ball (<i>L. cinnabarina</i> × <i>C. Schroderæ</i>).	Good healthy plants, with 5 and 6 bulbs, well leaved, 1 lead	1	1	0
1663	„	Stronger plants, with 5 and 6 fine strong bulbs, well leaved, 1 good lead	2	2	0
1664	Haroldiana (<i>L. tenebrosa</i> × <i>C. Hardyana</i>).	Fine healthy plants, with 4 to 6 bulbs, well leaved, 1 lead	2	2	0
1665	„	Stronger plants, with 4 to 6 fine bulbs, well leaved, 1 lead	3	3	0
1666	„	aurifera. Good plant, with 6 bulbs, 4 having leaves, and 1 of which is a strong lead ..	5	5	0
1667	„	Fine var. Good plant, with 6 bulbs, 4 having leaves, and 1 of which is a lead ..	5	5	0
1668	„	SUPERBA. Magnificent plant, with 9 bulbs, all having leaves and 1 of which is a strong lead	8	8	0
1669	Henrietta (<i>C. Bowringiana superba</i> × <i>L. C. Haroldiana</i>).	Fine healthy plants, with 5 to 7 bulbs, well leaved, 1 strong lead	1	11	6
1670	Henry Greenwood.	Fine var. (<i>L. elegans Stelzneriana</i> × <i>C. Hardyana</i>). Magnificent plant, with 7 bulbs, all having leaves, 1 extra fine lead	3	3	0
1671	Hera (<i>L. C. Issy</i> × <i>C. Hardyana</i>).	Fine plants, with 5 to 7 bulbs, well leaved, 1 of which is a good lead	1	1	0
1672	„	Stronger plants, with 5 to 9 bulbs, well leaved, 1 very strong lead	1	11	6
1673	Hesperia (<i>L. C. Statteriana</i> × <i>L. C. Haroldiana</i>).	Good plants, with 4 and 5 bulbs, well leaved, 1 of which is a lead	1	1	0
1674	Hippodamia.	(See <i>L. C. Fornax</i> .)			
1675	Hippolyta (<i>L. cinnabarina</i> × <i>C. Mossiæ</i>).	Good healthy plants, with 5 to 7 bulbs, well leaved, 1 lead	2	2	0
1676	„	var. Phœbe. Good healthy plants, with 5 to 7 bulbs, well leaved, 1 lead	3	3	0
1677	„	magnifica. Grand plant, with 6 bulbs, well leaved, 1 lead	5	5	0
1678	Hornimanianæ (<i>L. C. luminosa</i> × <i>C. Mantinii</i>).	Grand plants, with 5 to 7 bulbs, well leaved, 1 lead	3	3	0
1679	„	Fine var. Grand plant, with 6 bulbs, well leaved, 1 lead	5	5	0
1680	Hyeana (<i>L. purpurata</i> × <i>C. Lawrenceana</i>).	Good healthy plants, with 4 and 5 bulbs, well leaved, 1 of which is a good lead	1	1	0
1681	„	Stronger plants, with 5 to 9 bulbs, well leaved, 1 of which is an extra strong lead, with flower sheath	1	11	6
1682	„	Fine var. Splendid plant, with 7 bulbs, 6 having leaves, 1 of which is a strong lead with flower sheath	3	3	0

LÆLIOCATTELEYA HYBRIDS.

Nos.		Each.		
		£	s.	d.
1683	Ingramii (<i>L. Dayana</i> × <i>C. aurea</i>). Good healthy plants, with 4 to 6 bulbs, well leaved, 1 of which is a good lead	1	1	0
1684	intermedio-cinnabarina (<i>L. cinnabarina</i> × <i>C. intermedia</i>). Good healthy plants, with 4 to 6 bulbs, well leaved, 1 of which is a lead	0	10	6
1685	„ „ Stronger plants, with 5 to 7 bulbs, well leaved, 1 strong lead	0	15	0
1686	Invincible (<i>L. C. Dominicana</i> × <i>L. C. blechleyensis</i>). Fine healthy plants, with 4 to 6 bulbs, well leaved, 1 of which is a strong lead	2	2	0
1687	„ Stronger plants, with 5 to 7 fine bulbs, well leaved, 1 of which is an extra strong lead	3	3	0
1688	Irene (<i>C. Boweringiana</i> × <i>L. tenebrosa</i>). Good plants, with 4 to 6 bulbs, well leaved, 1 of which is a strong lead	1	1	0
1689	Issy (<i>L. tenebrosa</i> × <i>C. Leopoldii</i>). Fine healthy plants, with 5 to 7 bulbs, well leaved, 1 of which is a good lead	1	11	6
1690	Ithaca (<i>L. C. Haroldiana</i> × <i>C. F. W. Wigan</i>). Strong plants, with 4 to 6 bulbs, well leaved, 1 lead	2	2	0
1691	Ivernia (<i>L. C. callistoglossa</i> × <i>L. tenebrosa</i>). Very good plants, with 4 to 6 good bulbs, well leaved, 1 of which is a fine lead	1	1	0
1692	„ Stronger plants, with 5 to 7 fine bulbs, well leaved, 1 of which is an extra strong lead	1	11	6
1693	Ixion (<i>L. C. Myra</i> × <i>C. Octave Doin</i>). Fine healthy plants, with 6 to 8 bulbs, well leaved, 1 of which is a good lead	1	1	0
1694	„ FINE VAR. Grand plant, with 5 bulbs, all of which have leaves and 1 of which is a strong lead	10	10	0
1695	Jeannette (<i>L. C. Gottoiana</i> × <i>C. labiata</i>). Fine healthy plants, with 4 to 6 fine bulbs, well leaved, 1 of which is a strong lead	3	3	0
1696	„ Stronger plants, with 5 to 7 splendid bulbs, well leaved, 1 of which is an extra strong lead	5	5	0
1697	Jessica (<i>L. C. Clive</i> × <i>C. Dowiana Rosita</i>). Good healthy plants, with 5 and 6 bulbs, well leaved, 1 of which is a good lead	2	2	0
1698	J. F. Birkbeck (<i>L. C. Henry Greenwood</i> × <i>C. Mendelii</i>). Strong plants, with 4 to 6 bulbs, 1 good lead	2	2	0
1699	Juno (<i>C. Enid</i> × <i>L. C. Jeannette</i>). Fine plants, with 4 to 6 bulbs, well leaved, 1 of which is a good lead	1	1	0
1700	„ Stronger plants, with 5 to 7 fine bulbs, well leaved, 1 of which is an extra fine lead	1	11	6
1701	„ Fine var. Grand plant, with 6 bulbs, 5 of which have leaves, 1 is a strong lead	3	3	0
1702	Juturna (<i>L. C. Charlesworthii</i> × <i>L. C. Myra</i>). Strong plants, with 4 to 6 bulbs, well leaved, 1 lead	2	2	0
1703	Kerchoviæ (<i>L. anceps alba</i> × <i>C. Trianæ alba</i>). Fine healthy plant, with 4 bulbs, all leaved, 1 of which is a good lead	3	3	0
1704	„ Very fine plant, with 7 bulbs, 6 having leaves, 2 of which are leads	5	5	0
1705	„ SUPERBA. Magnificent plant, with 8 bulbs, all having leaves, 3 of which are grand leads with flower sheaths	7	7	0
1706	Lady Miller (<i>L. cinnabarina</i> × <i>C. granulosa</i>). Good healthy plants, with 5 and 6 bulbs, well leaved, 1 lead	3	3	0
1707	Lady Rothschild (<i>L. Perrinii</i> × <i>C. gigas</i>). Good plants, with 5 and 6 bulbs, well leaved, 1 lead	1	1	0
1708	Laertes (<i>L. C. Haroldiana</i> × <i>L. C. Clive</i>). Fine healthy plants, with 4 to 6 bulbs, well leaved, 1 of which is a good lead	0	15	0
1709	„ Stronger plants, with 5 to 7 fine bulbs, well leaved, 1 of which is an extra strong lead	1	1	0
1710	La France (<i>L. tenebrosa</i> × <i>C. bicolor</i>). Fine healthy plants, with 5 to 7 bulbs, well leaved, 1 of which is a good lead	1	1	0
1711	Lambeauviæ (<i>L. præstans</i> × <i>C. Hardyana</i>). Good strong plants, with 4 to 6 bulbs, well leaved, 1 of which is a strong lead	0	15	0

LÆLIOCATTLEYA HYBRIDS.

Nos.		Each.		
		£	s.	d.
1712	Lambeauia Stronger plants, with 5 to 7 good bulbs, well leaved, 1 of which is a very fine lead..	1	1	0
1713	Larissa (<i>C. Mendelii</i> × <i>L. flava</i>). Grand plants, with 5 to 7 bulbs, well leaved, 1 of which is a good lead	1	11	6
1714	Lilian (<i>L. C. Sallieri</i> × <i>C. Gaskelliana</i>). Good plants, with 5 to 7 bulbs, well leaved, 1 lead ..	0	15	0
1715	Lucasiana (<i>L. tenebrosa</i> × <i>C. labiata</i>). Strong healthy plants, with 5 to 7 bulbs, well leaved, 1 of which is a strong lead	0	10	6
1716	„ Fine var. Grand plant, with 8 bulbs, all of which are well leaved, 1 is an extra strong lead	3	3	0
1717	Lucia (<i>C. Mendelii</i> × <i>L. cinnabarina</i>). Fine plants, with 5 and 6 bulbs, well leaved, 1 lead ..	2	2	0
1718	„ Stronger plants, with 5 to 7 grand bulbs, well leaved, 1 and 2 leads	3	3	0
1719	„ Fine var. Grand plant, with 7 bulbs, all of which have leaves, and 1 of which is a strong lead	5	5	0
1720	Lucille (<i>C. Mossiæ</i> × <i>L. cinnabarina</i>). Good healthy plants, with 4 to 6 bulbs, well leaved, 1 of which is a good lead	0	10	6
1721	„ Fine var. Grand plant, with 7 bulbs, 5 having leaves, 1 is a strong lead, with flower sheath	2	2	0
1722	luminosa (<i>L. tenebrosa</i> × <i>C. aurea</i>). Good healthy plants, with 4 to 6 bulbs, well leaved, 1 of which is a good lead	1	11	6
1723	„ Stronger plants, with 5 to 7 fine bulbs, well leaved, 1 of which is a fine lead	2	2	0
1724	„ Fine var. Grand plant, with 5 strong bulbs, all having leaves, 1 extra fine lead and flower sheath	5	5	0
1725	„ ROSITA. Petals and sepals yellow streaked with rose, lip rich crimson. Grand plant, with 6 bulbs, all having leaves and 1 of which is a strong lead.. .. .	36	5	0
1726	Luna (<i>C. Harrisoniæ</i> × <i>L. harpophylla</i>). Good healthy plants, with 5 to 7 bulbs, well leaved, 1 lead	1	1	0
1727	Lusitania (<i>C. Iris</i> × <i>L. C. Phryne</i>). Good plants, with 5 and 6 bulbs, well leaved, 1 of which is a good lead	1	1	0
1728	„ Stronger plants, with 5 to 7 fine bulbs, well leaved, 1 of which is a very fine lead ..	1	11	6
1729	Lydia (<i>L. Cowanii</i> × <i>C. Gaskelliana alba</i>). Grand plant, with 5 fine bulbs, all of which have leaves, 1 is a strong lead, with flower sheath.. .. .	5	5	0
1730	Mandarin (<i>L. crispa</i> × <i>C. Schofieldiana</i>). Grand plants, with 5 to 7 good bulbs, well leaved, 1 of which is a strong lead.. .. .	1	1	0
1731	„ Magnificent plants, with 7 to 9 very fine bulbs, well leaved, 1 is an extra strong lead..	1	11	6
1732	massiliensis (<i>L. crispa</i> × <i>C. Trianæ</i>). Fine plants, with 5 to 7 bulbs, well leaved, 1 of which is a strong lead	2	2	0
1733	Mabel (<i>L. tenebrosa</i> × <i>C. Trianæ</i>). Strong plants, with 4 to 6 bulbs, well leaved, 1 lead	1	1	0
1734	Macaria (<i>C. Mendelii</i> × <i>L. C. Dominicana</i>). Strong plants, with 5 to 7 bulbs, well leaved, 1 is a lead	2	2	0
1735	Marcus. FINE VAR. (<i>C. Trianæ</i> × <i>L. C. Andromeda</i>). Grand plant, with 4 bulbs, all having leaves, and 1 of which is a fine lead	10	10	0
1736	Marguerite (<i>L. C. Schilleriana</i> × <i>C. gigas</i>). Good plants, with 5 to 7 bulbs, well leaved, 1 lead..	5	5	0
1737	Marica (<i>L. C. Cappei</i> × <i>C. superba</i>). Good healthy plants, with 5 and 6 bulbs, well leaved, 1 lead	1	11	6
1738	Martinettii (<i>C. Mossiæ</i> × <i>L. tenebrosa</i>). Fine healthy plants, with 4 to 6 bulbs, well leaved, 1 of which is a strong lead	0	10	6
1739	„ Stronger plants, with 5 to 9 very fine bulbs, well leaved, 1 of which is a very fine lead	1	1	0
1740	„ Grand plants, with 5 to 7 extra strong bulbs, well leaved, 1 of which is a splendid lead	1	11	6
1741	„ Extra fine var. Magnificent plant, with 6 very fine bulbs, all having leaves, and 2 of which are strong leads.. .. .	7	7	0
1742	Matuta, (<i>L. præstans</i> × <i>L. C. bletchleyensis</i>). Good healthy plants, with 5 to 7 bulbs, well leaved, 1 of which is a lead	0	15	0

LÆLIOCATTLEYA HYBRIDS.

Nos.		Each.		
		£	s.	d.
1743	Matuta, Stronger plants, with 5 to 7 very good bulbs, well leaved, 1 of which is a very fine lead..	1	1	0
1744	„ Splendid plants, with 7 to 9 extra fine bulbs, well leaved, 1 and 2 of which are strong leads	1	11	6
1745	McBeaniana (<i>L. anceps Schroderæ</i> × <i>C. Schroderæ</i>). Grand plant, with 7 fine bulbs, 4 of which have leaves, 1 is an extra strong lead	3	3	0
1746	Medea (<i>L. C. Statteriana</i> × <i>C. Dowiana Rosita</i>). Good healthy plants, with 4 to 6 bulbs, well leaved, 1 of which is a strong lead	1	1	0
1747	Mercia (<i>C. Schroderæ</i> × <i>L. flava</i>). Good plants, with 5 and 6 bulbs, well leaved, 1 lead	1	1	0
1748	„ Stronger plants, with 5 to 7 fine bulbs, 1 lead	2	2	0
1749	Messena (<i>L. C. Cappei</i> × <i>C. Mantinii</i>). Fine healthy plants, with 5 to 7 bulbs, well leaved, 1 of which is a strong lead.. .. .	1	1	0
1750	„ Stronger plants, with 5 to 7 very fine bulbs, well leaved, 1 of which is a grand lead ..	1	11	6
1751	Midos. (<i>See Eurypides</i> .)			
1752	Milly (<i>L. C. bletchleyensis</i> × <i>C. Mantinii</i>). Strong plants, with 5 to 7 bulbs, well leaved, 1 of which is a good lead	1	11	6
1753	Mintha. (<i>See Fornax</i> .)			
1754	Mrs. Findley (<i>L. C. Elva</i> × <i>C. Hardyana</i>). Nice healthy plants, with 4 to 6 bulbs, well leaved, 1 of which is a fine lead	3	3	0
1755	„ Stronger plants, with 5 to 7 fine bulbs, well leaved, 1 of which is a very good lead	5	5	0
1756	Mygdon (<i>L. C. luminosa</i> × <i>C. Trianæ</i>). Strong healthy plants, with 5 to 7 grand bulbs, well leaved, 1 of which is a good lead	1	1	0
1757	Myra (<i>C. Trianæ</i> × <i>L. flava</i>). Good plants, with 4 to 6 bulbs, well leaved, 1 lead	2	2	0
1758	„ Stronger plants, with 4 to 6 fine bulbs, well leaved, 1 lead	3	3	0
1759	„ ETOILE D'OR. Grand plant, with 5 bulbs, 4 of which have leaves and 1 of which is a fine lead	3	3	0
1760	„ „ Stronger plant, with 6 fine bulbs, all having leaves, and 1 of which is a fine lead	5	5	0
1761	Myrrha (<i>L. C. Gottoiana</i> × <i>C. Dowiana Rosita</i>). Fine healthy plants, with 5 and 6 bulbs, well leaved, 1 of which is a good lead	2	2	0
1762	„ Stronger plants, with 5 and 6 extra good bulbs, well leaved, 1 of which is a strong lead	3	3	0
1763	„ VAR. AURIFERA. Splendid plant, with 6 bulbs, all having leaves, 2 of which are leads	7	7	0
1764	Neleus (<i>C. Iris</i> × <i>C. Ophir</i>). Good healthy plants, with 5 and 6 bulbs, well leaved, 1 of which is a good lead	3	3	0
1765	„ Stronger plants, with 5 to 7 good bulbs, well leaved, 1 of which is a fine lead	5	5	0
1766	„ FINE VAR. Yellow sepals and petals, and dark lip. Fine plant, with 5 grand bulbs, all having leaves, and 1 of which is a magnificent lead.. .. .	10	10	0
1767	Nelthorpe Beauclerk (<i>L. C. Gottoiana</i> × <i>C. Enid magnifica</i>). Good healthy plants, with 4 to 6 bulbs, well leaved, 1 lead	2	2	0
1768	„ „ Fine var. Grand plant, with 6 bulbs, all having leaves, and 1 of which is a strong lead	5	5	0
1769	Nemea (<i>C. Mantinii</i> × <i>L. C. Haroldiana</i>). Good plants, with 5 and 6 bulbs, well leaved, 1 lead..	1	1	0
1770	„ Stronger plants, with 5 and 6 fine bulbs, well leaved, 1 lead	1	11	6
1771	Norba (<i>C. Mossiæ</i> × <i>L. xanthina</i>). Good plants, with 5 and 6 bulbs, well leaved, 1 lead	1	1	0
1772	Numidia (<i>C. Empress Frederick</i> × <i>L. C. Golden Oriole</i>). Strong plants, with 4 to 6 bulbs, 1 lead..	1	11	6
1773	Nyctea (<i>L. C. luminosa</i> × <i>L. C. Myra</i>). Strong plants, with 5 to 7 bulbs, well leaved, 1 lead ..	2	2	0
1774	Nysa (<i>L. crista</i> × <i>C. gigas</i>). Good healthy plants, with 4 to 6 bulbs, well leaved, 1 lead	0	10	6
1775	„ Stronger plants, with 5 to 7 fine bulbs, well leaved, 1 lead	0	15	0

LÆLIOCATTELEYA HYBRIDS.

Nos.		Each.		
		£	s.	d.
1776	Nysa, Superba . Grand plants, with 7 to 10 fine bulbs, well leaved, 1 and 2 leads	1	1	0
1777	Olenus (<i>L. C. bletchleyensis</i> × <i>C. Dowiana Rosita</i>). Good healthy plants, with 5 and 6 bulbs, well leaved, 1 lead	3	3	0
1778	Ophir (<i>L. xanthina</i> × <i>C. aurea</i>). Good healthy plants, with 5 and 6 bulbs, well leaved, 1 lead ..	3	3	0
1779	Orion (<i>L. C. Haroldiana</i> × <i>C. Dowiana Rosita</i>). Nice healthy plants, with 4 to 6 bulbs, well leaved, 1 lead	3	3	0
1780	„ Stronger plants, with 5 to 7 bulbs, well leaved, 1 lead	5	5	0
1781	„ FINE VAR. Fine healthy plant, with 5 bulbs, all having leaves, and 1 of which is a fine lead	10	10	0
1782	Pagasa (<i>L. C. Violetta</i> × <i>C. Trianæ</i>). Strong plants, with 4 to 6 bulbs, well leaved, 1 lead.. ..	2	2	0
1783	Pallas (<i>L. crista</i> × <i>C. aurea</i>). Fine healthy plants, with 4 to 6 bulbs, well leaved, 1 lead.. ..	1	1	0
1784	Peleus (<i>C. Enid</i> × <i>L. C. Dominiana</i>). Good healthy plants, with 5 and 6 bulbs, well leaved, 1 lead	3	3	0
1785	Pelias (<i>L. C. fascinator</i> × <i>C. Warneri alba</i>). Fine healthy plants, with 4 to 6 bulbs, well leaved, 1 lead	0	15	0
1786	„ Stronger plants, with 5 to 7 very fine bulbs, well leaved, 1 lead	1	11	6
1787	„ Very fine plants, with 5 to 7 grand bulbs, well leaved, 1 and 2 leads.. .. .	3	3	0
1788	Pero (<i>L. C. Gottoiana</i> × <i>C. Mantinii</i>). Nice healthy plants, with 5 to 7 bulbs, well leaved, 1 lead	2	2	0
1789	Phœbus, Fine var. (<i>L. C. Cappei</i> × <i>C. Iris</i>). Nice healthy plant, with 5 bulbs, 4 of which have leaves, and 1 of which is a lead	1	1	0
1790	Phryne (<i>C. Warscewiczii</i> × <i>L. xanthina</i>). Good healthy plants, with 5 to 7 bulbs, well leaved, 1 lead	0	10	6
1791	Polyxena (<i>L. C. Gottoiana</i> × <i>L. C. Haroldiana</i>). Fine healthy plants, with 5 to 7 bulbs, well leaved, 1 lead	2	2	0
1792	Prospero (<i>L. C. Charlesworthii</i> × <i>C. Trianæ</i>). Fine healthy plants, with 5 to 7 good bulbs, well leaved, 1 lead	1	1	0
1793	„ Stronger plants, with 5 to 7 fine bulbs, well leaved, 1 lead.. .. .	1	11	6
1794	Ronald (<i>L. purpurata</i> × <i>L. C. Phæbe</i>). Strong plants, with 5 to 7 fine bulbs, well leaved, 1 lead..	1	1	0
1795	Rudolphe (<i>L. cinnabarina</i> × <i>C. Aclandiae</i>). Grand plants, with 5 to 7 bulbs, well leaved, 1 of which is a lead	1	1	0
1796	St. Gothard (<i>L. C. Gottoiana</i> × <i>C. Hardyana</i>). Good healthy plants, with 5 and 6 bulbs, well leaved, 1 lead	3	3	0
1797	„ Stronger plants, with 5 and 6 fine bulbs, well leaved, 1 lead	4	4	0
1798	„ Very fine plants, with 6 and 7 grand bulbs, well leaved, 1 of which is a strong lead..	5	5	0
1799	„ FINE VAR. Grand plant, with 6 bulbs, all having leaves, and 1 of which is a fine lead	10	10	0
1800	Salieri (<i>L. purpurata</i> × <i>C. Loddigesii</i>). Good plants, with 4 to 6 bulbs, well leaved, 1 lead ..	0	10	6
1801	Salus (<i>C. superba</i> × <i>L. crista</i>). Good healthy plants, with 5 to 7 bulbs, well leaved, 1 lead ..	1	1	0
1802	Schiffmannii (<i>C. Mendelii</i> × <i>L. C. callistoglossa</i>). Good plant, with 5 bulbs, all of which have leaves, and 1 of which is a lead	5	5	0
1803	„ FINE VAR. Grand plant, with 7 very strong bulbs, all of which have leaves, and 1 of which is a fine lead having flower sheath	10	10	0
1804	Scylla (<i>L. C. Cappei</i> × <i>L. C. Rothschildiana</i>). Fine healthy plants, with 5 to 7 bulbs, well leaved, 1 lead	3	3	0
1805	Sheila (<i>C. Percivaliana alba</i> × <i>L. præstans alba</i>). Good healthy plants, with 5 to 7 bulbs, 1 lead..	5	5	0
1806	Sibyl (<i>C. Mendelii</i> × <i>L. C. Dominiana</i>). Good healthy plants, with 3 and 4 bulbs, well leaved, 1 lead	2	2	0
1807	Silvana (<i>L. præstans</i> × <i>L. C. Haroldiana</i>). Good healthy plants, with 4 to 6 bulbs, well leaved, 1 lead	1	1	0
1808	„ Stronger plants, with 5 to 7 bulbs, well leaved, 1 lead	1	11	6
1809	„ Fine var. Grand plant, with 6 bulbs, all having leaves, 1 of which is a lead	3	3	0
1810	Smilax (<i>C. Enid</i> × <i>L. C. Charlesworthii</i>). Good plants, with 5 to 7 bulbs, well leaved, 1 lead ..	1	11	6
1811	„ Stronger plants, with 5 to 7 good bulbs, well leaved, 1 lead	3	3	0

LÆLIOCATTLEYA HYBRIDS.

Nos.		Each.		
		£	s.	d.
1812	Smilax FINE YELLOW VAR. Good healthy plant, with 6 bulbs, all having leaves, and 1 of which is a strong lead.. .. .	10	10	0
1813	Statteriana (<i>C. labiata</i> × <i>L. Ferrinii</i>). Good healthy plants, with 4 to 6 bulbs, well leaved, 1 lead	0	10	6
1814	„ Stronger plants, with 5 to 7 fine bulbs, well leaved, 1 lead	1	1	0
1815	Sunray var. Superblissima. (<i>L. cinnabarina</i> × <i>C. superba</i>). Grand plant, with 6 fine bulbs, well leaved, 1 of which is a fine lead	5	5	0
1816	Sylvia (<i>L. C. Phæbe</i> × <i>L. C. Ascania</i>). Good plants, with 5 and 6 bulbs, well leaved, 1 lead ..	5	5	0
1817	Teucra (<i>L. C. Martinetti</i> × <i>C. Mossiæ</i>). Strong plants, with 4 to 6 bulbs, well leaved, 1 lead ..	2	2	0
1818	Thea (<i>L. C. luminosa</i> × <i>C. Percivaliana</i>). Nice healthy plants, with 4 to 6 bulbs, well leaved, 1 lead	1	11	6
1819	„ Grand plants, with 5 to 7 bulbs, well leaved, 1 lead	3	3	0
1820	Thurgoodiana (<i>L. C. Martinettii</i> × <i>C. Hardyana</i>). Good healthy plants, with 5 to 7 bulbs, well leaved, 1 lead	2	2	0
1821	Thyone (<i>C. Dowiana aurea</i> × <i>L. C. Ophir</i>). Fine plants, with 4 and 5 bulbs, well leaved, 1 lead..	3	3	0
1822	„ Stronger plants, with 5 to 7 bulbs, well leaved, 1 lead	5	5	0
1823	„ FINE YELLOW VAR. Good healthy plant, with 6 bulbs, all having leaves, and 1 of which is a strong lead.. .. .	10	10	0
1824	Tyro (<i>L. C. Charlesworthii</i> × <i>C. Mendelii</i>). Good healthy plants, with 5 bulbs, well leaved, 1 lead	1	11	6
1825	„ Fine var. Grand plant, with 6 bulbs, all having leaves, and 1 of which is a strong lead ..	5	5	0
1826	Ulysses (<i>L. C. fascinator</i> × <i>C. Mossiæ Reineckiana</i>). Fine healthy plants, with 4 to 6 bulbs, well leaved, 1 lead	3	3	0
1827	„ Stronger plants, with 5 to 7 fine bulbs, well leaved, 1 lead	5	5	0
1828	„ ALBA. Grand plant, with 4 bulbs, all having leaves, and 1 of which is an extra strong lead, having flower sheath	26	5	0
1829	„ DELICATA. White sepals and petals, slight flush on lip. Fine plant, with 7 bulbs, all having leaves, and 1 of which is a strong lead, having flower sheath	15	15	0
1830	Umbria (<i>L. C. Luna</i> × <i>C. Olivia</i>). Good healthy plants, with 5 to 7 bulbs, well leaved, 1 and 2 leads	2	2	0
1831	velutino-elegans (<i>C. velutina</i> × <i>L. elegans</i>). Good healthy plants, with 5 to 7 bulbs, well leaved, 1 lead	1	1	0
1832	Veronique (<i>C. Mendelii</i> × <i>L. cinnabrosa</i>). Good healthy plants, with 5 to 7 bulbs, well leaved, 1 lead	1	1	0
1833	Violetta (<i>L. purpurata</i> × <i>C. Gaskelliana</i>). Good healthy plants, with 4 to 6 bulbs, well leaved, 1 lead	1	1	0
1834	„ Stronger plants, with 5 to 7 fine bulbs, well leaved, 1 lead.. .. .	1	11	6
1835	„ Very fine plants, with 7 and 8 bulbs, well leaved, 1 and 2 leads	2	2	0
1836	„ alba. (<i>L. purpurata alba</i> × <i>C. Gaskelliana alba</i>). Fine plant, with 5 bulbs, all having leaves, and 1 of which is a lead	5	5	0
1837	Virginia (<i>L. purpurata alba</i> × <i>C. Harrisoniæ alba</i>). Good healthy plants, with 4 and 5 bulbs, well leaved, 1 lead	1	1	0
1838	„ Very fine plant, with 10 bulbs, well leaved, 2 leads	3	3	0
1839	warnhamensis (<i>L. cinnabarina</i> × <i>C. Trianæ</i>). Good healthy plants, with 5 and 6 bulbs, well leaved, 1 lead	2	2	0
1840	„ Hypatia (<i>L. cinnabarina</i> × <i>C. Trianæ Normanii</i>). Grand plant, with 6 fine bulbs, all having leaves, and 1 of which is a strong lead	5	5	0
1841	Wellesleyi. (<i>L. C. Martinetti</i> × <i>C. gigas</i>). Strong plants, with 4 to 6 bulbs, well leaved, 1 lead ..	5	5	0
1842	„ FINE VAR. Fine healthy plant, with 4 bulbs, all having leaves, and 1 of which is a good lead	36	15	0
1843	Wellsiana (<i>C. Trianæ</i> × <i>L. purpurata</i>). Good plants, with 4 and 5 fine bulbs, well leaved, 1 lead	2	2	0
1844	„ Stronger plants, with 5 and 6 fine bulbs, well leaved, 1 lead	5	5	0

LÆLIOCATTLEYA HYBRIDS.

Nos.		Each. £ s. d.
1845	Wellsiana <i>alba</i> (<i>C. Trianae</i> × <i>L. purpurata alba</i>). Nice healthy plant, with 4 bulbs, all having leaves, and 1 of which is a lead	5 5 0
1846	Wilhelmina (<i>L. elegans</i> × <i>C. labiata</i>). Good healthy plants, with 5 to 7 bulbs, well leaved, 1 lead	1 11 6
1847	LÆLIOPSIS <i>domingensis</i> (<i>see Broughtonia</i>).	
1848	LANIUM Berkleyi. Nice plants, with 7 to 9 bulbs, 2 and 3 of which are leads	0 7 6
1849	LEPTOTES <i>bicolor</i> . Good plants, with 5 and 6 growths, 1 of which is new	0 7 6
1850 Stronger plants, with 7 to 10 growths, 1 and 2 of which are new	0 10 6
1851 Very fine plants, with 12 to 15 growths, 3 and 4 of which are new.. .. .	1 1 0
1852	LIPARIS <i>grossa</i> . Fine healthy plants, with 15 to 20 bulbs, well leaved, 3 and 4 of which are new	0 10 6
1853	.. <i>pendula</i> . Good healthy plants, with 12 to 15 bulbs, well leaved, 2 and 3 of which are new	1 1 0
1854	LISSOCHILUS <i>Krebsii</i> . Nice healthy plant, with 5 bulbs, 1 of which is a lead	2 2 0
1855	LUEDDEMANIA <i>Lehmannii</i> . Nice plant, with 3 bulbs, and 1 new growth	1 11 6
1856	LUISIA <i>Psyche</i> . Good healthy plants, with 2 and 3 well leaved growths	1 1 0

LYCASTE.

1857	<i>aromatica</i> . Good healthy plants, with 4 to 6 bulbs, 1 lead	0 10 6
1858	<i>costata</i> . Fine plant, with 3 bulbs, 1 of which is a lead.. .. .	1 11 6
1859	<i>Deppei</i> . Good plants, with 4 to 6 bulbs, 1 of which is a lead	0 7 6
1860	<i>fulvescens</i> . Nice plant, with 4 bulbs, 1 of which is a lead	1 1 0
1861	<i>gigantea</i> . Nice healthy plants, with 4 to 6 bulbs, 1 of which is new.. .. .	1 1 0
1862	.. Grand specimen, with 7 enormous bulbs, 2 of which are strong leads	4 4 0
1863	<i>hybrida</i> (Natural hybrid). (<i>L. plana</i> × <i>L. Skinneri</i>). Fine plant, with 3 bulbs, 1 of which is a lead	2 2 0
1864	<i>lanipes</i> . Good plant, with 3 fine bulbs, 2 of which are leads	1 11 6
1865	<i>lassioglossa</i> . Fine plants, with 3 to 5 bulbs, 1 of which is a lead	1 1 0
1866	<i>Lawrenceana</i> . Good healthy plants, with 4 to 6 bulbs, 1 of which is a lead.. .. .	0 10 6
1867	<i>leucantha</i> . Good plants, with 2 and 3 bulbs, 1 of which is a fine lead	0 10 6
1868	.. Fine plants, with 2 extra strong bulbs, and 1 of which is a lead	0 15 0
1869	<i>macrobulbon Youngii</i> . Good healthy plants, with 3 and 4 bulbs, 1 of which is a lead	2 2 0
1870	MARY GRATRIX (<i>Skinneri</i> × <i>macrophylla</i>). Fine healthy plants, with 3 and 4 bulbs, 1 of which is a lead	4 4 0
1871	<i>plana Measuresiana</i> . Good plants, with 3 and 4 fine bulbs, 1 of which is a lead	1 11 6
1872	<i>Skinneri</i> . Fine healthy plants, with 3 to 5 bulbs, 1 of which is a lead	0 3 6
1873	.. Stronger plants, with 4 to 6 fine bulbs, 1 lead	0 5 0
1874	.. Extra fine plants, with 7 to 9 bulbs, 1 and 2 leads.. .. .	0 10 6

LYCASTE.

Nos.		Each.		
		£	s.	d.
1875	Skinneri. alba. Nice healthy plants, with 3 and 4 bulbs, 1 of which is a lead	3	3	0
1876	„ „ Very fine plant, with 5 grand bulbs, 1 of which is a strong lead.. .. .	5	5	0
1877	striata. Good plant, with 2 bulbs, 1 of which is a lead.. .. .	1	1	0
1878	trifoliata. Fine plant, with 5 bulbs, 1 of which is a lead	2	2	0
1879	xytriophora. Fine plants, with 3 and 4 strong bulbs, 1 of which is a lead	0	10	6

MASDEVALLIA.

1880	abbreviata. Fine plants, with 9 to 12 leaves	0	5	0
1881	amabilis. Nice healthy plants, with 7 to 9 leaves	0	7	6
1882	angulata. Good healthy plants, with 9 to 12 leaves	0	5	0
1883	Barleana. Nice healthy plants, with 15 to 20 leaves	0	5	0
1884	Bonplandii. Fine plants, with 9 to 12 leaves	0	5	0
1885	calura. Fine plants, with 9 to 12 leaves	0	5	0
1886	Chestertonii. Good healthy plants, with 9 to 12 fine leaves	0	5	0
1887	„ Stronger plants, with 12 to 15 fine leaves	0	7	6
1888	chimæra Backhouseana. Good plants, with 9 to 12 leaves	0	5	0
1889	„ Bella. Grand plants, with 12 to 15 leaves	0	5	0
1890	„ Winniana. Good healthy plants, with 9 to 12 leaves	0	5	0
1891	coriacea. Good plants, with 9 to 12 growths	0	5	0
1892	Davisii. Good healthy plants, with 12 to 15 fine leaves.. .. .	0	5	0
1893	demissa. Good plants, with 6 to 9 leaves.. .. .	0	3	6
1894	Gaskelliana. Good healthy plants, with 15 to 20 leaves	0	3	6
1895	„ Very fine plants, with 30 to 40 leaves	0	7	6
1896	gemmata. Fine healthy plants, with 50 to 60 leaves	0	7	6
1897	Harryana. Fine healthy plants, with 15 to 20 leaves	0	3	6
1898	„ Stronger plants, with 20 to 25 leaves	0	5	0
1899	„ albens. Fine plants, with 9 to 12 leaves	0	10	6
1900	„ armeniaca. Fine plants, with 9 to 12 leaves	0	5	0
1901	„ Bull's Blood. Good plants, with 9 to 12 leaves	0	5	0
1902	„ Leyswood var. Fine plants, with 9 to 12 leaves	1	1	0
1903	„ lilacina. Fine plants, with 9 to 12 leaves	0	5	0
1904	„ maxima. Good healthy plants, with 9 to 12 leaves	0	5	0
1905	„ purpurea. Fine plants, with 6 to 9 leaves	0	5	0
1906	„ sanguinea. Fine plants, with 12 to 15 leaves	0	5	0
1907	„ violacea. Fine plants, with 9 to 12 leaves.. .. .	0	5	0
1908	Houtteana. Grand healthy plants, with 30 to 40 leaves	0	3	6
1909	igneæ. Good plants, with 12 to 15 leaves	0	3	6
1910	„ Massangeana. Fine plants, with 9 to 12 leaves.. .. .	0	5	0
1911	„ militaris. Grand plants, with 9 to 12 leaves	0	5	0
1912	„ Stobartiana. Fine plants, with 12 to 15 leaves.. .. .	0	3	6
1913	ionocharis. Nice plants, with 9 to 12 leaves	0	5	0
1914	Lindenii. Good healthy plants, with 12 to 15 fine leaves	0	3	6

MAXILLARIA.

Nos.			Each.		
			£	s.	d.
1952	<i>abbreviata</i> .	Grand plants, with 9 to 12 bulbs, well leaved, 2 and 3 leads	0	10	6
1953	<i>grandiflora</i> .	Fine healthy plants, with 5 to 7 bulbs, well leaved, 1 and 2 leads	0	5	0
1954	„	Stronger plants, with 9 to 12 fine bulbs, well leaved, 3 and 4 leads	0	7	6
1955	<i>luteo-alba</i> .	Grand plants, with 4 to 6 bulbs, 1 and 2 leads	0	5	0
1956	<i>meleagris</i> .	Fine plants, with 12 to 15 bulbs, well leaved, 2 and 3 leads	0	5	0
1957	„	Stronger plants, with 15 to 20 bulbs, well leaved, 4 and 5 leads	0	7	6
1958	<i>nigrescens</i> .	Fine healthy plants, with 6 to 9 bulbs, well leaved, 1 and 2 leads	0	5	0
1959	„	Stronger plants, with 9 to 12 fine bulbs, well leaved, 2 and 3 leads	0	10	6
1960	<i>Sanderiana</i> .	Fine healthy plants, with 4 and 5 bulbs, 1 of which is a lead	0	12	6
1961	„	Stronger plants, with 6 to 9 fine bulbs, well leaved, 1 and 2 leads	1	1	0
1962	„	Splendid plant, with 10 very fine bulbs, well leaved, 4 strong leads	3	3	0
1963	„	Grand specimen, with 40 bulbs, 22 having leaves, 12 are leads	10	10	0
1964	<i>tenuifolia</i> .	Good healthy plants, with 30 to 40 bulbs, well leaved, 10 to 12 of which are leads	0	5	0
1965	<i>venusta</i> .	Good plants with 6 to 9 bulbs well leaved, 1 and 2 leads.. .. .	0	5	0
1966	MEGACLINIUM <i>falcatum</i> .	Fine plant, with 10 bulbs, well leaved, 2 of which are leads.. .. .	1	1	0
1967	„	<i>platyrhacis</i> . Nice plant, with 3 bulbs, all having leaves and 1 of which is a lead	1	1	0
1968	MICROSTYLIS <i>commelynifolia</i> .	Nice plants, with 4 to 6 growths	0	10	6
1969	„	<i>lugubris-flava</i> . Nice plant, with 2 bulbs	0	10	6

MILTONIA.

1970	<i>flavescens</i> .	Nice plants with 7 to 9 bulbs, 1 and 2 leads	0	5	0
1971	„	Fine plants, with 12 to 15 good bulbs, well leaved, 2 and 3 leads	0	10	6
1972	„	Grand plants, with 20 to 25 fine bulbs, well leaved, 3 to 5 leads	1	1	0
1973	<i>phalænopsis</i> .	Fine healthy plants, with 9 to 12 bulbs, well leaved, 2 and 3 leads	0	10	6
1974	„	Stronger plants, with 9 to 12 fine bulbs, well leaved, 2 and 3 leads	0	15	0
1975	„	Very fine plants, with 20 to 25 fine bulbs, well leaved, 4 to 6 leads	1	1	0
1976	„	Fine var. Nice plant, with 9 bulbs, 2 of which are leads	3	3	0
1977	<i>Regnelii</i> .	Good healthy plants, with 7 to 10 bulbs, well leaved, 2 and 3 leads	0	5	0
1978	„	Crashleyana . Nice plants, with 5 and 6 bulbs, 1 and 2 leads	0	10	6
1979	<i>Roetzlii</i> .	Good healthy plants, with 3 to 5 bulbs, well leaved, 1 lead	0	10	6
1980	„	Stronger plants, with 4 to 6 fine bulbs, well leaved, 1 and 2 leads	0	15	0
1981	„	Very fine plants, with 6 to 9 fine bulbs, well leaved, 3 and 4 grand leads	1	1	0
1982	„	Fine var. Nice plant, with 4 bulbs, 2 of which are leads	3	3	0
1983	„	alba . Good plants, with 3 and 4 bulbs, well leaved, 1 lead	0	7	6
1984	„	„ Stronger plants, with 4 and 5 fine bulbs, well leaved, 1 and 2 leads.. .. .	0	15	0
1985	„	„ Grand plants, with 12 to 15 bulbs, well leaved, 3 and 4 leads	1	1	0
1986	<i>Schroderiana</i> .	A.M. VAR. R.H.S. Grand plant, with 3 good bulbs, 2 having leaves, and making 2 extra strong growths	10	10	0
1987	<i>spectabilis</i> .	Fine healthy plants, with 10 to 15 bulbs, well leaved, 2 and 3 leads	0	5	0
1988	„	Stronger plants, with 10 to 15 fine bulbs, well leaved, 2 and 3 leads	0	7	6
1989	„	Grand plants, with 20 to 25 fine bulbs, well leaved, 4 to 6 leads	1	1	0

MILTONIA.

Nos.			Each.		
			£	s.	d.
1990	vexillaria.	Fine plants, with 3 and 4 bulbs, well leaved, 1 lead.. .. .	0	5	0
1991	„	Stronger plants, with 4 to 6 bulbs, well leaved, 1 fine lead.. .. .	0	7	6
1992	„	Very fine plants, with 4 to 6 bulbs, well leaved, 1 and 2 leads	0	10	6
1993	„	Grand plants, with 6 to 9 very fine bulbs, well leaved, 2 and 3 leads	0	15	0
1994	„	Very fine plants, with 6 to 9 extra fine bulbs, well leaved, 2 and 3 grand leads ..	1	1	0
1995	„	Splendid plants with 9 to 12 grand bulbs, well leaved, 3 and 4 extra strong leads.. ..	1	11	6
1996	„	ALBA VAR. LA NEIGE. Very fine plant, with 3 bulbs, all having leaves, and 1 of which is a strong lead	21	0	0
1997	„	Augusta. Grand plant, with 3 bulbs, all having leaves, 1 lead	5	5	0
1998	„	bellissima. Very fine plant, with 4 bulbs, well leaved, 1 of which is a strong lead.. ..	8	8	0
1999	„	Cobbiana. Very fine plant, with 3 grand bulbs, all having leaves, and 1 of which is an extra strong lead	5	5	0
2000	„	Constance. Good plant, with 4 bulbs, 3 having leaves, and 1 of which is a fine lead ..	5	5	0
2001	„	Dorando. Splendid plant, with 4 grand bulbs, all having leaves, and 2 of which are strong leads	5	5	0
2002	„	EMPRESS VICTORIA AUGUSTA. Grand plant, with 3 fine bulbs, all having leaves, and 1 of which is an extra fine lead.. ..	5	5	0
2003	„	„ „ „ Splendid specimen, with 13 grand bulbs, well leaved, 5 of which are leads	12	12	0
2004	„	gigantea. Grand plant, with 3 extra large bulbs, all having leaves, and 1 of which is a splendid lead	5	5	0
2005	„	GRANDIS. Splendid plant, with 5 bulbs, 3 having leaves, and 1 of which is a grand lead	8	8	0
2006	„	H. E. Milner. Grand plant, with 7 bulbs, well leaved, 2 of which are leads	7	7	0
2007	„	HIS MAJESTY. Grand plant, with 5 bulbs, all having leaves, and 2 of which are very fine leads	21	0	0
2008	„	Lauræ. Grand plant, with 5 bulbs, well leaved, 2 of which are new	7	7	0
2009	„	Leopoldii. Fine plant, with 2 extra fine bulbs, and making a strong new growth.. ..	4	4	0
2010	„	leucoglossa. Fine plant, with 3 bulbs, all having leaves, and 2 of which are fine leads..	3	3	0
2011	„	magnifica. Very fine plant, with 6 bulbs, 5 of which have leaves, and 2 of which are strong leads	7	7	0
2012	„	MEMORIA, G. D. OWEN. Strong plant, with 2 bulbs, 1 of which has leaves and is a fine lead	42	0	0
2013	„	MCENSII. Grand plant, with 8 fine bulbs, 6 of which have leaves, and 3 of which are strong leads	10	10	0
2014	„	Nobilior, Vine House var. Grand plant, with 5 bulbs, all of which have leaves, and 2 of which are strong leads	5	5	0
2015	„	PAVLOVA. Grand plant, with 4 fine bulbs, all of which have leaves, and 2 of which are very fine leads	15	15	0
2016	„	Queen Alexandra. Splendid plant, with 3 fine bulbs, all of which have leaves, and 1 of which is a strong lead	8	8	0
2017	„	robusta. Grand plants, with 4 to 6 fine bulbs, well leaved, 1 and 2 of which are leads..	5	5	0
2018	„	„ Galatea. Splendid plant, with 6 bulbs, all of which have leaves, and 2 of which are strong leads	8	8	0
2019	„	Robsoniæ. Grand plant, with 4 bulbs, all of which have leaves, and 1 of which is a strong lead	5	5	0
2020	„	rubella. Grand plants, with 4 to 6 bulbs, well leaved, 1 and 2 leads	0	10	6

MILTONIA.

Nos.			Each.		
			£	s.	d.
2021	vexillaria. SHOGAN.	Grand plant, with 4 bulbs, all of which have leaves, and 2 of which are fine leads	21	0	0
2022	„	superba. Grand plant, with 4 to 6 bulbs, well leaved, 1 and 2 leads	3	3	0
2023	Warszewiczii.	Fine healthy plants, with 3 and 4 bulbs, well leaved, 1 lead	0	7	6
2024	„	Stronger plants, with 4 to 6 fine bulbs, well leaved, 1 and 2 leads	0	10	6
2025	„	Grand plants, with 6 to 8 specially fine large bulbs, well leaved, 2 and 3 leads.. .. .	1	1	0
2026	„	Fine var. Splendid plant, with 4 bulbs, 3 of which have leaves, and 1 of which is a fine lead	2	2	0
2027	„	LEUCOCHILA. A.M. R.H.S. Grand plant, with 4 bulbs, all of which have leaves, and 1 of which is a strong lead	8	8	0

MILTONIA HYBRIDS.

2028	Bleuana (<i>vexillaria</i> × <i>Roetzlii</i>).	Nice healthy plants, well leaved, with 2 fine bulbs, 1 of which is a lead	1	1	0	
2029	„	Stronger plants, with 2 and 3 fine bulbs, well leaved, 1 of which is a fine lead	1	11	6	
2030	„	Very fine plants, with 3 and 4 strong bulbs, well leaved, 1 and 2 of which are fine leads	3	3	0	
2031	„	grandiflora. Grand plants, with 3 and 4 good bulbs, well leaved, 1 of which is a strong lead	5	5	0	
2032	„	nobilior. Fine plant, with 5 bulbs, well leaved, 1 of which is a strong lead	5	5	0	
2033	„	„ Very fine plant, with 9 bulbs, well leaved, 3 of which are leads	7	7	0	
2034	„	Pitt's var. Fine healthy plant, with 3 bulbs, well leaved, 2 of which are strong leads	5	5	0	
2035	„	rosea. Grand plant, with 4 fine bulbs, well leaved, 1 of which is a lead	5	5	0	
2036	Bluntii Lubbersiana (<i>Natural hybrid, spectabilis</i> × <i>Clowesii</i>).	Nice healthy plants, with 3 and 4 bulbs, 1 lead	1	1	0	
2037	„	„ Stronger plants, with 5 and 6 bulbs, 1 lead	1	11	6	
2038	CHARLESWORTHII (<i>Hyeana</i> × <i>vexillaria Memoria G. D. Owen</i>).	A very charming hybrid, much favouring the G. D. Owen parent, but finer in all its points, the flowers being larger, petals and sepals darker, and the rich ruby mask on the lip even more pronounced. Fine healthy plant, with 2 bulbs, both of which have leaves, and 1 of which is a fine lead. Price on application.				
2039	Cogniauxiæ (<i>Natural hybrid, spectabilis Morelliana</i> × <i>Regnelli</i>)	Nice healthy plant, with 4 bulbs, 1 lead	2	2	0	
2040	Dulcies (<i>vexillaria</i> × <i>Leopoldii</i>).	Strong plants, with 3 and 4 bulbs, well leaved, 1 is a good lead	1	1	0	
2041	Hyeana (<i>Bleuana grandiflora</i> × <i>vexillaria Leopoldii</i>).	Nice healthy plants, with 2 and 3 fine bulbs, well leaved, 1 of which is a lead	1	1	0	
2042	„	Stronger plants, with 3 and 4 bulbs, well leaved, 1 of which is a lead	1	11	6	
2043	„	Splendid specimen, with 14 fine bulbs, well leaved, 5 of which are grand leads	7	7	0	
2044	Lamarkiana (<i>Natural hybrid, Clowesii</i> × <i>candida</i>).	Nice healthy plant, with 3 bulbs, 1 lead.. .. .	2	2	0	
2045	LYOTH (<i>vexillaria Chelseensis</i> × <i>vexillaria G. D. Owen</i>).	Strong plant, with 2 bulbs, both of which have leaves, and 1 of which is a fine lead	10	10	0	
2046	St. Andre (<i>Roetzlii</i> × <i>Bleuana</i>).	Nice healthy plants, with 3 and 4 bulbs, well leaved, 1 of which is a lead	3	3	0	
2047	MILTONIODA Actæa (<i>C. Noezliana</i> × <i>M. Bleuana</i>).	Nice plants, with 3 and 4 bulbs, well leaved, 1 of which is a lead	5	5	0	
2048	„	Ajax (<i>C. Noezliana</i> × <i>M. Schroderiana</i>).	Good healthy plants, with 3 and 4 bulbs, well leaved, 1 of which is a lead	3	3	0

MILTONIODA.

Nos.								Each.	£	s.	d.
2049	MILTONIODA	Ajax.	Stronger plants, with 3 and 4 grand bulbs, well leaved, 1 lead	5	5	0	
2050	"	HARWOODII	(<i>C. Noezliana</i> × <i>M. vexillaria</i>). Nice healthy plants, with 4 and 5 bulbs, well leaved, 1 lead	7	7	0	
2051	"	"	Stronger plants, with 5 and 6 fine bulbs, well leaved, 1 of which is a strong lead	10	10	0	
2052	MORMODES	luxata.	Nice plant, with 3 fine bulbs, 1 of which is new	1	11	6	
2053	"	"	punctata. Small plant, with 2 bulbs, 1 of which is new	1	11	6	
2054	"	"	Very fine plant, with 3 bulbs, 1 of which is new	3	3	0	
2055	"	pardina	unicolor. Nice plant, with 2 bulbs, 1 of which is new	3	3	0	
2056	"	tigrina.	Nice healthy plant, with 2 bulbs, 1 of which is new	3	3	0	
2057	NANODES	discolor.	Fine healthy plants, with 20 to 25 growths	0	10	6	
2058	"	Medusæ.	Nice healthy plants, with 1 and 2 growths	0	10	6	
2059	NEMOOREA	irrorata	(<i>very rare</i>). Nice healthy plants, with 3 and 4 bulbs, 1 of which is a lead	5	5	0	
2060	"	"	Very fine plant, with 5 large bulbs, 1 of which is a lead	7	7	0	
2061	"	"	Magnificent specimen, with 6 gigantic bulbs, well leaved, 1 of which is a very strong lead	10	10	0	
2062	NEOBENTHAMIA	gracilis.	Grand plants, with 5 to 7 strong growths, 2 and 3 of which are new	0	10	6	
2063	OCTOMERIA	Glazouxiana.	Strong plants, with 20 to 25 well-leaved growths, 4 and 5 of which are new	0	10	6	

ODONTIODA.

2064	Adrastia	(<i>Odontioda Bohnhofiæ</i> × <i>Odontoglossum crispum</i>).	Fine healthy plants, with 4 and 5 bulbs, well leaved, 1 of which is a lead	2	2	0
2065	"	"	Stronger plants, with 5 and 6 grand bulbs, well leaved, 1 of which is a lead	5	5	0
2066	Amata	(<i>Odontioda Bohnhofiæ</i> × <i>Odontioda Charlesworthii</i>).	Good healthy plants, with 3 and 4 bulbs, well leaved, 1 of which is a lead	3	3	0
2067	Bohnhofiæ	(<i>Odont. cirrhosum</i> × <i>Cochlioda vulcanica</i>).	Fine healthy plants, with 4 and 5 bulbs, well leaved, 1 lead	3	3	0
2068	"	"	Stronger plants, with 5 and 6 grand bulbs, 1 and 2 leads	5	5	0
2069	Bradshawiæ	(<i>Cochlioda Noezliana</i> × <i>Odont. crispum</i>).	Fine healthy plants, with 3 and 4 bulbs, well leaved, 1 lead	3	3	0
2070	"	"	Stronger plants, with 4 and 5 fine bulbs, well leaved, 1 lead	5	5	0
2071	"	"	Extra fine plants, with 5 to 7 grand bulbs, well leaved, 1 and 2 extra strong leads	7	7	0
2072	"	FINE VAR.	Fine plant, with 4 bulbs, well leaved, 1 lead	7	7	0
2073	"	"	Splendid plant, with 7 very fine bulbs, well leaved, 3 of which are strong leads	10	10	0
2074	Brewii	(<i>Odont. Harryanum magnificum</i> × <i>Odontioda Charlesworthii</i>).	Fine healthy plants, with 2 strong bulbs, well leaved, and making a fine new growth	10	10	0

ODONTIODA.

Nos.		Each.
		£ s. d.
2075	Brewii. FINE VAR. Grand plant, with 2 fine bulbs, well leaved, and making a strong new growth. Price on application.	
2076	Brunette (<i>Odontioda Bohnhofiæ</i> × <i>Odont. Harryanum magnificum</i>). Nice plants, with 2 and 3 bulbs, all having leaves, and 1 of which is a fine lead	5 5 0
2077	,, FINE VAR. Good plant, with 3 bulbs, all of which have leaves, 1 is a strong lead ..	10 10 0
2078	Camilla (<i>Cochlioda Noezliana</i> × <i>Odont. Ossulstonii</i>). Fine plants, with 3 and 4 bulbs, well leaved, 1 of which is new	5 5 0
2079	Cassiope (<i>Odont. Amabile</i> × <i>Odontioda heatonensis</i>). Grand plants, with 3 and 4 bulbs, well leaved, 1 lead	3 3 0
2080	,, Stronger plants, with 5 to 7 fine bulbs, well leaved, 2 and 3 of which are grand leads ..	5 5 0
2081	Chantecleer, FINE VAR. (<i>Cochlioda Noezliana</i> × <i>Odontioda Cooksoniæ</i>). Nice plant, with 3 bulbs, 1 of which is a lead	15 15 0
2082	,, ,, Grand plant, with 4 very fine bulbs, well leaved, 1 of which is a lead ..	26 5 0
2083	Charlesworthii (<i>Cochlioda Noezliana</i> × <i>Odont. Harryanum</i>). Good healthy plants, with 3 and 4 bulbs, 1 lead	3 3 0
2084	,, Stronger plants, with 3 and 4 fine bulbs, well leaved, 1 grand lead	5 5 0
2085	,, Very fine plants, with 4 and 5 extra large bulbs, well leaved, 1 strong lead	7 7 0
2086	,, FINE VAR. Grand plant, with 5 strong bulbs, well leaved, 1 of which is a fine lead	10 10 0
2087	chelseaensis (<i>Cochlioda vulcanica</i> × <i>Odont. crispum</i>). Grand plants, with 3 and 4 bulbs, well leaved, 1 of which is a fine lead	1 1 0
2088	Constance (<i>Odont. Clytie</i> × <i>Odontioda Bradshawiæ</i>). Nice healthy plants, with 2 and 3 bulbs, 1 of which is a lead	5 5 0
2089	Cooksoniæ (<i>Cochlioda Noezliana</i> × <i>Odont. ardentissimum</i>). Fine healthy plants, with 4 and 5 bulbs, well leaved, 1 of which is a fine lead	5 5 0
2090	,, Stronger plants, with 4 and 5 fine bulbs, well leaved, 1 of which is a grand lead	7 7 0
2091	,, FINE VAR. Grand plant, with 4 very fine bulbs, well leaved, 1 of which is a strong lead	10 10 0
2092	Craveniana (<i>Cochlioda Noezliana</i> × <i>Odont. cordatum</i>). Fine plants, with 4 and 5 bulbs, well leaved, 1 of which is a lead	1 1 0
2093	,, Stronger plants, with 5 and 6 fine bulbs, 1 of which is a very fine lead	2 2 0
2094	Daphne (<i>Odont. Edwardii</i> × <i>Odontioda heatonensis</i>). Grand plants, with 3 and 4 fine bulbs, well leaved, 1 of which is a strong lead	3 3 0
2095	Devossiana (<i>Cochlioda Noezliana</i> × <i>Odont. Edwardii</i>). Fine plants, with 4 and 5 bulbs, well leaved, 1 of which is a strong lead	1 1 0
2096	Diana (<i>Cochlioda Noezliana</i> × <i>Odont. Amabile</i>). Good healthy plants, with 3 and 4 bulbs, well leaved 1 of which is a fine lead	3 3 0
2097	,, Stronger plants, with 4 and 5 fine bulbs, well leaved, 1 lead	5 5 0
2098	,, FINE VAR. Splendid plant, with 4 specially large bulbs, 3 of which have leaves, and making a strong new growth	8 8 0
2099	Elissa (<i>Cochlioda vulcanica</i> × <i>Odont. Ossulstonii</i>). Good healthy plants, with 3 and 4 bulbs, well leaved, 1 of which is a lead	3 3 0
2100	,, Stronger plants, with 4 and 5 fine bulbs, well leaved, 1 of which is a fine lead	5 5 0
2101	Elsie (<i>Cochlioda Noezliana</i> × <i>Odontioda Charlesworthii</i>). Nice healthy plants, with 3 and 4 bulbs, well leaved, 1 of which is a lead	5 5 0
2102	,, FINE VAR. Good plant, with 3 bulbs, well leaved, 1 fine lead.. .. .	10 10 0

ODONTIODA.

Nos.		Each.		
		£	s.	d.
2103	Eurydice (<i>Odont. Phæbe</i> × <i>Odontioda Vuylstekeæ</i>). Nice healthy plants, with 3 and 4 bulbs, well leaved, 1 of which is a lead	5	5	0
2104	„ FINE VAR. Very fine plant, with 4 bulbs, 2 of which have leaves, 1 is a lead ..	10	10	0
2105	Euterpe (<i>Cochlioda Noezliana</i> × <i>Odont. Uro-Skinneri</i>). Fine plants, with 4 bulbs, well leaved, 1 of which is a strong lead	10	10	0
2106	„ FINE VAR. Grand plant, with 4 fine bulbs, 2 of which have leaves, 1 is a strong lead ..	21	0	0
2107	Felicia (<i>Odontioda heatonensis</i> × <i>Odont. Amabile</i>). Good healthy plants, with 4 and 5 bulbs, well leaved, 1 of which is a fine lead	5	5	0
2108	Feronia (<i>Odont. Edwardii</i> × <i>Odontioda Bradshawiæ</i>). Fine plants, with 3 and 4 bulbs, well leaved, 1 of which is a lead	3	3	0
2109	Graireana (<i>Cochlioda Noezliana</i> × <i>Odont. Rossi majus</i>). Fine plants, with 4 and 5 bulbs, well leaved, 1 of which is a lead	5	5	0
2110	heatonensis (<i>Odont. cirrhosum</i> × <i>Cochlioda sanguinea</i>). Fine healthy plants, with 4 to 6 bulbs, well leaved, 1 lead	2	2	0
2111	„ Stronger plants, with 5 to 7 bulbs, well leaved, 1 and 2 leads	5	5	0
2112	Hermione (<i>Cochlioda vulcanica</i> × <i>Odontioda heatonensis</i>). Fine healthy plants, with 3 and 4 bulbs, well leaved, 1 of which is a lead	5	5	0
2113	Hippolyta (<i>Odontioda Bradshawiæ</i> × <i>Odont. Amabile</i>). Fine healthy plants, with 3 and 4 bulbs, well leaved, 1 of which is a strong lead	5	5	0
2114	„ FINE VAR. Good healthy plant, with 4 bulbs, 3 of which have leaves, 1 is a fine lead ..	8	8	0
2115	Ignea (<i>Cochlioda Noezliana</i> × <i>Odont. Lindenii</i>). Nice plants, with 4 and 5 bulbs, well leaved, 1 of which is a lead	5	5	0
2116	Irene (<i>Odont. Uro-Skinneri</i> × <i>Odontioda Charlesworthii</i>). Good healthy plant, with 3 strong bulbs, well leaved, and making a fine new growth	10	10	0
2117	„ FINE VAR. Grand plant, with 2 strong bulbs, and making a fine new growth	26	5	0
2118	Joan (<i>Odont. ardentissimum</i> × <i>Odontioda Charlesworthii</i>). Fine healthy plants, with 3 and 4 bulbs, 1 of which is a lead	10	10	0
2119	„ FINE VAR. Grand plant, with 3 bulbs, 1 of which is a strong lead	21	0	0
2120	keighleyensis (<i>Cochlioda Noezliana</i> × <i>Odont. cirrhosum</i>). Fine healthy plants, with 4 and 5 bulbs, well leaved, 1 of which is a lead	3	3	0
2121	„ Stronger plants, with 4 to 6 fine bulbs, well leaved, 1 extra strong lead	5	5	0
2122	„ Splendid plants, with 8 to 10 grand bulbs, well leaved, 2 and 3 leads	7	7	0
2123	Lambeauiana (<i>Cochlioda Noezliana</i> × <i>Odont. Lambeauianum</i>). Fine plants, with 3 and 4 bulbs, well leaved, 1 of which is a lead	3	3	0
2124	„ Stronger plants, with 3 and 4 fine bulbs, well leaved, 1 lead	5	5	0
2125	„ Grand plants, with 5 and 6 bulbs, well leaved, 1 and 2 of which are leads	7	7	0
2126	„ FINE VAR. Grand plant, with 4 bulbs, 3 of which have leaves, 1 is a fine lead ..	10	10	0
2127	Latona (<i>Odont. crispo-Harryanum</i> × <i>Odontioda Bradshawiæ</i>). Good healthy plants with 3 and 4 bulbs, well leaved, 1 lead	3	3	0
2128	„ Stronger plants, with 4 and 5 bulbs, well leaved, 1 lead	5	5	0
2129	„ FINE VAR. Good healthy plant, with 4 bulbs, well leaved, 1 of which is a lead	10	10	0
2130	Lutetia (<i>Cochlioda Noezliana</i> × <i>Odont. luteo-purpureum</i>). Good healthy plant, with 5 and 6 bulbs, well leaved, 1 and 2 leads	2	2	0
2131	maculatissima (<i>Cochlioda Noezliana</i> × <i>Odont. Amænum</i>). Strong plants, with 4 to 6 bulbs, well leaved, 1 lead	3	3	0

ODONTIODA.

Nos.		Each.		
			£	s. d.
2132	Madeline (<i>Odont. crispum</i> × <i>Odontioda Charlesworthii</i>). Good healthy plants, with 3 and 4 bulbs, well leaved, 1 of which is a fine lead	5 5 0		
2133	,, FINE VAR. Grand plant, with 3 bulbs, all having leaves, and 1 of which is a fine lead ..	21 0 0		
2133A	Margaret. (<i>Odont. Ardentissimum</i> × <i>Odontioda Bradshawiæ</i> .) Strong healthy plants with 3 and 4 bulbs	5 5 0		
	,, FINE VAR. Good plant with 3 strong bulbs, well leaved, 1 lead	10 10 0		
2134	ornata (<i>Odontioda Vuylstekeæ</i> × <i>Odont. Pescatorei</i>). Strong plants, with 3 and 4 bulbs, well leaved, 1 lead	5 5 0		
2135	Pandora (<i>Cochlioda vulcanica</i> × <i>Odont. Vuylstekeæ</i>). Fine plants, with 3 and 4 bulbs, well leaved, 1 of which is a lead	3 3 0		
2136	Patricia (<i>Odont. Phæbe</i> × <i>Odontioda Charlesworthii</i>). Nice healthy plants, with 2 and 3 bulbs, well leaved, 1 of which is a lead	5 5 0		
2137	,, FINE VAR. Grand plant, with 3 bulbs, all of which have leaves, 1 is a fine lead	10 10 0		
2138	Phyllis (<i>Odontioda Bradshawiæ</i> × <i>Odont. Lambeauianum</i>). Fine healthy plants, with 3 and 4 bulbs, 1 of which is a strong lead	5 5 0		
2139	QUEEN MARY. F.C.C. R.H.S. (<i>Odontioda Vuylstekeæ</i> × <i>Odont. Eximium</i>). Fine plant, with 4 bulbs, 2 of which have leaves, and 1 of which is a strong lead. Price on application.			
2140	,, Sandhaghensis. Grand plant, with 3 strong bulbs, all having leaves, and 1 of which is a fine lead. Price on application.			
2141	Red Riding Hood (<i>Odont. Rossi majus</i> × <i>Odontioda Bradshawiæ</i>). Fine plants, with 4 and 5 bulbs, well leaved, 1 of which is a lead	10 10 0		
2142	Royal Gem (<i>Odont. ardentissimum</i> × <i>Odontioda Vuylstekeæ</i>). Fine healthy plants, with 3 and 4 bulbs, well leaved, 1 of which is a fine lead	5 5 0		
2143	,, FINE VAR. Grand plant, with 3 fine bulbs, all having leaves, and 1 of which is a strong lead	21 0 0		
2144	rosefieldensis (<i>Cochlioda Noezliana</i> × <i>Odont. triumphans</i>). Fine healthy plants, with 3 and 4 bulbs, well leaved, 1 of which is a lead	3 3 0		
2145	Sanderæ (<i>Cochlioda Noezliana</i> × <i>Odont. percultum</i>). Good healthy plants, with 3 and 4 bulbs, well leaved, 1 of which is a lead	4 4 0		
2146	Schroderi (<i>Odontioda Bradshawiæ</i> × <i>Odont. crispum</i> , <i>blotched var.</i>). Good healthy plants, with 3 and 4 bulbs, well leaved, 1 of which is a lead	3 3 0		
2147	,, Stronger plants, with 4 to 6 very fine bulbs, well leaved, 1 lead	5 5 0		
2148	,, FINE VAR. Grand plant, with 4 bulbs, 3 having leaves, and 1 of which is a strong lead	10 10 0		
2149	Thwaitesii (<i>Odont. Harryanum</i> × <i>Cochlioda vulcanica</i>). Grand plants, with 3 and 4 bulbs, well leaved, 1 lead	2 2 0		
2150	Vulpecula (<i>Odont. Edwardii</i> × <i>Odontioda vulcanica</i>). Nice plants, with 3 and 4 bulbs, well leaved, 1 of which is a lead	2 2 0		
2151	Vuylstekeæ (<i>Cochlioda Noezliana</i> × <i>Odont. Pescatorei</i>). Fine healthy plants, with 4 and 5 bulbs, well leaved, 1 of which is a lead	3 3 0		
2152	,, Stronger plants, with 5 to 7 fine bulbs, well leaved, 1 and 2 of which are leads	5 5 0		
2153	,, FINE VAR. Grand plant, with 5 bulbs, 4 having leaves, and 1 of which is a strong lead	8 8 0		
2154	Wilsonii (<i>Cochlioda vulcanica</i> × <i>Odont. Pescatorei</i>). Good healthy plants, with 4 and 5 bulbs, well leaved, 1 of which is a lead	1 1 0		
2155	Wilsonii. Stronger plants, with 5 and 6 fine bulbs, well leaved, 1 of which is a lead	3 3 0		
2156	,, FINE VAR. Grand healthy plant, with 5 bulbs, well leaved, 1 of which is a lead ..	5 5 0		

ODONTIODA.

Nos.			Each.		
			£	s.	d.
2157	Zephyr (<i>Cochlioda Noezliana</i> × <i>Odont. Wilckeanum</i>).	Fine healthy plants, with 5 and 6 bulbs, well leaved, 1 lead	2	2	0
2158	ODONTOCIDIDIUM Fowlerianum (<i>Odont. cirrhosum</i> × <i>Oncidium Forbesii</i>).	Grand plants, with 4 strong bulbs, well leaved, 1 of which is a good lead	10	10	0
2159	„ Hebe (<i>Odont. cirrhosum</i> × <i>Oncidium incurvum</i>).	Good healthy plants, with 3 and 4 bulbs, well leaved, 1 lead!.. .. .	1	1	0
2160	„ „	Stronger plants, with 4 and 5 grand bulbs, well leaved, 1 and 2 leads ..	2	2	0

ODONTOGLOSSUM.

2161	aspidorhinum.	Good healthy plants, with 2 and 3 bulbs, 1 of which is a lead	0	10	6
2162	bictonense.	Nice healthy plants, with 4 to 6 bulbs, well leaved, 1 of which is a lead	0	10	6
2163	„ Album.	Good healthy plants, with 3 and 4 bulbs, 1 of which is a strong lead.. .. .	3	3	0
2164	blandum.	Good healthy plants, with 4 and 5 bulbs, 1 of which is a fine lead	1	1	0
2165	brevifolium.	Fine healthy plants, with 3 and 4 strong bulbs, 1 of which is a lead	1	1	0
2166	Cervantesii.	Nice plants, with 4 to 6 bulbs, 1 and 2 of which are leads	0	7	6
2167	„	Stronger plants, with 9 to 12 bulbs, 2 and 3 of which are leads	0	10	6
2168	cirrhosum.	Fine healthy plants, with 3 and 4 bulbs, 1 of which is a lead	0	10	6
2169	„	Stronger plants, with 4 to 6 fine bulbs, 1 of which is a lead	1	1	0
2170	citrosimum.	Good healthy plants, with 4 to 6 bulbs, 1 lead	0	5	0
2171	„	Stronger plants, with 5 to 7 bulbs, 1 lead	0	7	6
2172	„	Extra fine plants, with 7 to 10 grand bulbs, 1 and 2 strong leads	0	10	6
2173	„ Rosslyn var.	Grand plant, with 9 bulbs, 1 of which is a strong lead	3	3	0
2174	cordatum.	Good healthy plants, with 6 to 9 bulbs, 1 and 2 leads	0	10	6
2175	„	Stronger plants, with 6 to 9 fine bulbs, 1 and 2 strong leads	0	15	0
2176	„ aureum.	Nice plant, with 4 bulbs, making a good new growth	4	4	0
2177	„ Charlesworth's var.	Fine healthy plant, with 5 bulbs, 1 of which is a strong lead	5	5	0
2178	coronarium.	Fine plants, with 7 to 9 bulbs, 1 and 2 of which are leads.. .. .	1	1	0
2179	crispum, Finest type.	Nice plants, with 3 to 5 bulbs, well leaved, 1 lead	0	3	6
2180	„ „	Stronger plants, with 4 to 6 fine bulbs, 1 lead	0	5	0
2181	„ „	Very fine plants, with 5 to 7 strong bulbs, well leaved, 1 fine lead	0	7	6
2182	„ „	Extra fine plants, with 6 to 8 grand bulbs, well leaved, 1 and 2 leads	0	10	6
2183	„ „	Splendid plants, with 7 to 9 extra fine bulbs, well leaved, 1 and 2 strong leads	0	15	0
2184	„ Fine var.	Grand plants, with 5 to 7 bulbs, well leaved, 1 lead	1	1	0
2185	„ spotted var.	Very fine plants, with 4 and 5 bulbs, well leaved, 1 good lead	1	1	0
2186	„ Bonnyanum.	Nice healthy plants, with 3 and 4 bulbs, 1 of which is a lead	1	1	0
2187	„ Cooksonianum.	Grand plant, with 5 bulbs, 3 having leaves, and 1 of which is a strong lead	7	7	0
2188	„ heatonensis.	Fine plant, with 7 bulbs, 4 having leaves, and 1 of which is a good lead	31	10	0
2189	„ hololeucum.	Fine healthy plant, with 4 bulbs, 2 having leaves, 1 of which is a lead	15	15	0
2190	„ Ivernia.	Good healthy plant, with 4 bulbs, well leaved, and making a strong new growth	5	5	0
2191	„ JOAN.	Grand plant, with 5 fine large bulbs, 4 having leaves, and 1 of which is a strong lead	26	5	0
2192	„ Luna.	Fine plant, with 4 fine bulbs, all having leaves, and 1 of which is a lead	5	5	0
2193	„ mosaicum.	Rosy type. Grand plant, with 5 bulbs, 3 having leaves, and 1 of which is a strong lead	10	10	0

ODONTOGLOSSUM.

Nos.			Each.		
			£	s.	d.
2194	crispum.	PRINCE ALBERT. Fine plant, with 4 grand bulbs, all having leaves, and 1 of which is a strong lead	10	10	0
2195	"	PRINCE GEORGE OF WALES. Grand plant, with 3 bulbs, all having leaves, and 1 of which is a strong lead	15	15	0
2196	"	PRINCESS MARY. Fine plant, with 4 bulbs, 3 having leaves, 1 is a strong lead ..	21	0	0
2197	"	PRINCESS VICTORIA LOUISE. Grand plant, with 3 bulbs, all having leaves, and 1 of which is a strong lead	26	5	0
2198	"	QUEEN EMPRESS. Fine healthy plant, with 3 bulbs, all having leaves, and making 1 strong growth	42	0	0
2199	"	QUEEN MAUD. Fine healthy plant, with 4 bulbs, all having leaves, and 1 of which is a strong lead	15	15	0
2200	"	QUEEN VICTORIA. Grand plant, with 4 bulbs, 3 having leaves, and making a strong new growth	10	10	0
2201	"	roseum. Good healthy plant, with 4 bulbs, well leaved, 1 of which is a lead	5	5	0
2202	"	" Finest var. Fine plant, with 4 bulbs, 3 having leaves, and making a strong new growth	15	15	0
2203	"	" superbum. Good healthy plant, with 3 bulbs, all having leaves, and 1 of which is a strong lead.. .. .	10	10	0
2204	"	SOLUM. Fine healthy plant, with 4 bulbs, 3 having leaves, and 1 of which is a strong lead. Price on application.			
2205	"	Trianae. Good healthy plants, with 4 to 6 bulbs, well leaved, and 1 of which is a lead..	1	1	0
2206	"	virginale. Grand plant, with 4 bulbs, well leaved, and 1 of which is a strong lead	15	15	0
2207	"	" Very fine plant, with 5 bulbs, well leaved, and 1 of which is an extra strong lead	21	0	0
2208	"	" MADONNA. Grand plant, with 4 bulbs, all having leaves, 1 is a strong lead	26	5	0
2209	"	xanthotes. Grand plant, with 4 bulbs, 3 having leaves, and 1 of which is a fine lead ..	10	10	0
2210	"	" FINE VAR. Very fine plant, with 5 extra fine bulbs, 3 having leaves, 1 is a strong lead	21	0	0
2211	"	" CHARLESWORTHII. Grand plant, with 4 fine bulbs, 3 having leaves, and making a fine new growth	26	5	0
2212	"	" COOKSONIÆ. Good healthy plant, with 5 bulbs, 4 having leaves, and 1 of which is a fine lead	21	0	0
2213	"	" SNOW QUEEN. Fine healthy plant, with 4 bulbs, 3 of which have leaves, 1 is a strong lead	21	0	0
2214	crocidipterum.	Nice plants, with 3 and 4 bulbs, well leaved, 1 lead	0	10	6
2215	Edwardii.	Fine healthy plants, with 3 and 4 strong bulbs, 1 of which is a lead	0	10	6
2216	"	Stronger plants, with 4 and 5 very fine bulbs, 1 of which is a strong lead	0	15	0
2217	"	Extra fine plants, with 4 and 5 grand bulbs, 1 of which is a very strong lead.. ..	1	1	0
2218	gloriosum.	Nice healthy plants, with 4 to 6 bulbs, well leaved, 1 of which is a lead	0	5	0
2219	grande.	Good healthy plants, with 3 to 5 bulbs, 1 of which is a lead	0	3	6
2220	"	Stronger plants, with 4 to 6 fine bulbs, well leaved, 1 of which is a strong lead.. ..	0	5	0
2221	"	Very fine plants, with 5 to 7 fine bulbs, well leaved, 1 and 2 of which are leads.. ..	0	10	6
2222	"	aureum. Nice healthy plant, with 4 bulbs, all having leaves, 1 lead	10	10	0
2223	Hallii.	Good healthy plants, with 3 and 4 bulbs, well leaved, 1 lead.. .. .	0	7	6
2224	"	Stronger plants, with 5 and 6 fine bulbs, well leaved 1 lead	0	10	6

ODONTOGLOSSUM.

Nos.			Each.
			£ s. d.
2225	Hallii.	Grand plants, with 5 to 7 very fine bulbs, well leaved, 1 and 2 extra strong leads ..	1 1 0
2226	..	Charlesworthii. Fine healthy plant, with 4 strong bulbs, 3 having leaves, and 1 of which is a grand lead	5 5 0
2227	..	King Edward VII. Magnificent plant, with 3 fine bulbs, all having leaves, and 1 of which is a strong lead	5 5 0
2228	..	leucoglossum. Good healthy plants, with 4 and 5 bulbs, 1 of which is a lead	0 10 6
2229	..	nigrum. Grand plant, with 4 gigantic bulbs, all having leaves, and 1 of which is a strong lead	2 2 0
2230	Harryanum.	Good healthy plants, with 3 and 4 bulbs, well leaved, 1 of which is a lead.. ..	0 7 6
2231	..	Stronger plants, with 3 to 5 bulbs, well leaved, 1 of which is a fine lead	0 10 6
2232	..	Extra fine plants, with 4 to 6 grand bulbs, well leaved, 1 of which is a strong lead	0 15 0
2233	..	Fine var. Good healthy plant, with 5 bulbs, 3 having leaves, and 1 of which is a strong lead	2 2 0
2234	..	magnificum. Grand plant, with 4 fine bulbs, 2 having leaves and making a strong new growth	21 0 0
2235	hastilabium.	Good healthy plants, with 3 and 4 bulbs, well leaved, 1 lead.. ..	0 10 6
2236	..	Stronger plants, with 3 and 4 fine bulbs, well leaved, 1 lead	0 15 0
2237	..	Very fine plants, with 4 and 5 grand bulbs, well leaved, 1 of which is an extra strong lead	1 1 0
2238	..	Splendid plants, with 5 and 6 gigantic bulbs, well leaved, 1 of which is a grand lead	3 3 0
2239	Insleayi splendens.	Fine healthy plants, with 4 to 6 bulbs, well leaved, 1 lead	1 1 0
2240	..	Stronger plants, with 5 to 7 fine bulbs, well leaved, 1 lead	1 11 6
2241	..	Splendid plant, with 7 enormous bulbs, well leaved, and 1 of which is an extra strong lead	2 2 0
2242	Kegeljani (<i>syn. polyxanthum</i>).	Good healthy plants, with 4 and 5 bulbs, well leaved, 1 of which is a good lead	1 1 0
2243	..	Stronger plants, with 4 to 6 fine bulbs, well leaved, 1 of which is a strong lead	1 11 6
2244	..	Magnificent plant, with 7 fine bulbs, well leaved, 2 of which are leads	2 2 0
2245	læve.	Good healthy plants, with 4 and 5 bulbs, well leaved. 1 of which is a lead	1 1 0
2246	Lindenii.	Good healthy plants, with 4 and 5 bulbs, 1 of which is a lead	1 1 0
2247	..	Grand plants, with 5 and 6 splendid bulbs, 1 of which is a very strong lead	1 11 6
2248	..	Magnificent specimen, with 9 very strong bulbs, well leaved, 3 of which are strong leads	3 3 0
2249	luteo-purpureum.	Grand plants, with 4 and 5 bulbs, well leaved, 1 of which is a lead	0 10 6
2250	..	Stronger plants, with 4 and 5 fine bulbs, well leaved, 1 of which is a strong lead	0 15 0
2251	..	hystrix magnificum. Splendid plant, with 7 fine large bulbs, well leaved, 2 of which are strong leads	2 2 0
2252	..	sceptrum. Nice plants, with 5 and 6 bulbs, well leaved, 1 of which is a lead	0 10 6
2253 Argus. Magnificent specimen, with 20 gigantic bulbs, very well leaved, 7 of which are strong leads	5 5 0
2254 aureum. Fine healthy plant, with 4 bulbs, 2 having leaves, and making a strong new growth	10 10 0
2255 magnificum. Good healthy plant, with 6 bulbs, all having leaves, and 1 of which is a lead	3 3 0
2256	..	Vuylstekeanum. Fine healthy plant, with 4 bulbs, all having leaves, and making a strong new growth.. .. .	5 5 0

ODONTOGLOSSUM.

Nos.			Each.		
			£	s.	d.
2257	<i>luteo-purpureum</i> .	Vuylstekeanum. Magnificent plant, with 6 splendid bulbs, well leaved, and making 4 strong new growths	21	0	0
2258	<i>maculatum</i> .	Good healthy plants, with 4 to 6 bulbs, well leaved, 1 lead	0	10	6
2259	"	Stronger plants, with 5 to 7 bulbs, well leaved, 1 lead.. .. .	0	15	0
2260	"	auriferum. Fine plant, with 5 bulbs, 1 of which is a lead	10	10	0
2261	<i>nævium</i> .	Good plants, with 4 and 5 bulbs, well leaved, 1 of which is a lead	1	1	0
2262	<i>nebulosum</i> .	Good healthy plants, with 4 and 5 bulbs, 1 lead.. .. .	0	7	6
2263	"	Stronger plants, with 5 and 6 bulbs, well leaved, 1 lead	0	10	6
2264	"	Extra fine plants, with 6 to 8 grand bulbs, well leaved, 2 of which are leads	0	15	0
2265	"	Fine var. Grand plant, with 6 bulbs, 5 having leaves, and 1 of which is a good lead	2	2	0
2266	"	pardinum. Grand plant, with 6 bulbs, well leaved, and making a strong new growth	5	5	0
2267	<i>Pescatorei</i> .	Fine healthy plants, with 4 and 5 bulbs, well leaved, 1 lead	0	5	0
2268	<i>Pescatorei</i> .	Stronger plants, with 5 to 7 fine bulbs, well leaved, 1 lead	0	7	6
2269	"	Grand plants, with 7 to 9 fine bulbs, well leaved, 1 and 2 strong leads	0	10	6
2270	"	Fine var. Good healthy plant, with 5 bulbs, 4 having leaves, 1 is a fine lead	3	3	0
2271	"	ALBUM. Fine healthy plant, with 3 bulbs, 2 having leaves, 1 of which is a strong lead	10	10	0
2272	"	CHARLESWORTHII. Fine healthy plant, with 4 bulbs, 2 having leaves and 1 of which is a strong lead	36	15	0
2273	"	DUCHESS OF WESTMINSTER. Good healthy plant, with 4 bulbs, 2 having leaves, and 1 of which is a fine lead	52	10	0
2274	<i>platycheilum</i> .	Nice plants, with 4 and 5 bulbs, 1 of which is a lead.. .. .	1	1	0
2275	<i>pulchellum majus</i> .	Strong plants, with 7 to 10 bulbs, well leaved, 1 and 2 leads	0	10	6
2276	"	Stronger plants, with 9 to 12 fine bulbs, well leaved, 2 and 3 leads	0	15	0
2277	<i>purum</i> .	Nice plant, with 5 bulbs, 1 of which is a lead	0	10	6
2278	<i>ramosissimum</i> .	Good healthy plants, with 2 and 3 bulbs, 1 of which is a lead	0	10	6
2279	"	Stronger plants, with 3 and 4 fine bulbs, well leaved, 1 lead	1	1	0
2280	<i>Reichenheimii</i> .	Splendid plants, with 4 to 6 grand bulbs, 1 of which is a fine lead	0	10	6
2281	"	Magnificent plant, with 5 gigantic bulbs, well leaved, 1 of which is a grand lead	1	1	0
2282	<i>Rossii majus</i> .	Good healthy plants, with 7 to 9 bulbs, well leaved, 2 and 3 leads.. .. .	0	5	0
2283	"	Stronger plants, with 7 to 10 bulbs, well leaved, 2 and 3 leads	0	7	6
2284	"	rubescens. Grand plant, with 4 bulbs, 1 of which is a good lead	5	5	0
2285	<i>Schleiperianum citrinum</i> .	Grand plant, with 5 bulbs, well leaved, 1 of which is a lead	7	7	0
2286	<i>triumphans</i> .	Good healthy plants, with 4 to 6 fine bulbs, well leaved, 1 lead	0	10	6
2287	"	Stronger plants, with 5 to 7 very fine bulbs, well leaved, 1 strong lead	1	1	0
2288	"	aureum. Grand plant, with 4 bulbs, 2 having leaves, and making a new growth	5	5	0
2289	"	Crawshayanum. Fine healthy plant, with 4 bulbs, 3 having leaves, 1 is a strong lead	5	5	0
2290	"	latisepalum. Grand plant, with 6 fine bulbs, 4 having leaves, 2 of which are strong leads	1	1	0
2291	"	magnificum. Fine healthy plant, with 4 bulbs, 3 having leaves and 1 of which is a fine lead	3	3	0
2292	<i>Uro-Skinneri</i> .	Fine healthy plants, with 3 and 4 bulbs, well leaved, 1 lead.. .. .	0	7	6
2293	"	Stronger plants, with 3 to 5 fine bulbs, well leaved, 1 lead.. .. .	0	10	6
2294	"	Very fine plants, with 4 and 5 extra strong bulbs, well leaved, 1 strong lead	0	15	0
2295	"	Magnificent plants, with 5 and 6 extra large bulbs, 1 very fine lead.. .. .	1	1	0
2296	"	album. Good healthy plant, with 4 bulbs, 1 of which is a lead	5	5	0

ODONTOGLOSSUM.

Nos.			Each.
			£ s. d.
2297	Uro-Skinneri.	album. Magnificent plant, with 8 splendid bulbs, 4 having leaves, 1 is an extra strong lead	10 10 0
2298	„	Fine var. Grand plant, with 4 fine bulbs, 3 having leaves, 1 of which is a splendid lead	3 3 0
2299	„	magnificum. Potter's var. Nice healthy plant, with 4 bulbs, 2 having leaves, and making a strong new growth .. .	5 5 0
2300	Williamsianum.	Fine healthy plants, with 5 and 6 bulbs, well leaved, 1 of which is a strong lead	1 1 0
2301	„	Splendid plants, with 7 to 9 very fine bulbs, well leaved, 1 and 2 of which are leads	1 11 6

ODONTOGLOSSUM HYBRIDS.

2302	Adrianæ (<i>crispum</i> × <i>Hunnewellianum</i>).	Fine plants, with 5 and 6 bulbs, well leaved, 1 of which is a strong lead	0 10 6
2303	Aliciaë (<i>Edwardii</i> × <i>crispo-Harryanum</i>).	Grand plants, with 4 and 5 fine bulbs, well leaved, 1 lead	1 1 0
2304	Aireworth (<i>crispum</i> × <i>Lambeauianum</i>).	Fine healthy plants, with 3 and 4 good bulbs, well leaved, 1 lead	1 1 0
2305	„	Stronger plants, with 4 and 5 grand bulbs, well leaved, 1 strong lead	2 2 0
2306	„	Fine var. Grand plant, with 4 bulbs, well leaved, 1 of which is a strong lead	5 5 0
2307	amabile (<i>crispum</i> × <i>crispo-Harryanum</i>).	Good healthy plants, with 3 and 4 bulbs, well leaved, 1 lead	1 1 0
2308	„	Stronger plants, with 5 and 6 fine bulbs, well leaved, 1 lead	2 2 0
2309	„	Fine var. Splendid plant, with 6 bulbs, 5 of which have leaves and 1 of which is a strong lead	5 5 0
2310	„	roseum. Magnificent plant, with 5 bulbs, 4 of which have leaves, and 1 of which is a fine lead	8 8 0
2311	amandum (<i>Wilckeanum</i> × <i>Pescatorei</i>).	Good healthy plants, with 4 and 5 bulbs, well leaved, 1 lead	0 10 6
2312	„	Stronger plants, with 4 and 5 fine bulbs, well leaved, 1 strong lead	1 1 0
2313	Amethyst (<i>Lambeauianum</i> × <i>eximeum</i>).	Good healthy plants, with 4 and 5 bulbs, well leaved, 1 of which is a strong lead	10 10 0
2314	amœnum (<i>Pescatorei</i> × <i>sceptrum</i>).	Good healthy plants, with 4 to 6 bulbs, well leaved, 1 lead ..	1 1 0
2315	Anaphe (<i>Uro-Skinneri</i> × <i>crispum</i>).	Nice healthy plants, with 3 and 4 bulbs, well leaved, 1 lead..	1 1 0
2316	„	Stronger plants, with 3 and 4 fine bulbs, well leaved, 1 lead	2 2 0
2317	Andersonianum (<i>crispum</i> × <i>gloriosum</i>).	Good healthy plants, with 4 to 6 fine bulbs, well leaved, 1 lead	0 10 6
2318	„	Stronger plants, with 4 to 6 grand bulbs, well leaved, 1 lead	1 1 0
2319	Antiope (<i>Rossii</i> × <i>Edwardii</i>).	Grand plants, with 4 and 5 bulbs, well leaved, 1 of which is a lead	2 2 0
2320	„	Fine var. Strong plant, with 4 bulbs, well leaved, 1 lead	3 3 0
2321	ardentissimum (<i>Pescatorei</i> × <i>crispum</i> , <i>spotted var.</i>)	Good healthy plants, with 3 and 4 bulbs, well leaved, 1 lead	1 1 0
2322	„	Stronger plants, with 4 and 5 fine bulbs, well leaved, 1 lead.. .. .	2 2 0
2323	„	Fine var. Grand plant, with 4 splendid bulbs, all having leaves, and 1 of which is a strong lead	5 5 0
2324	„	DORIS. Good healthy plant, with 3 bulbs, all having leaves, and 1 of which is a fine lead	10 10 0

ODONTOGLOSSUM HYBRIDS.

Nos.		Each.		
		£	s.	d.
2325	ardentissimum. PRINCESS MARGARET. Good plant, with 3 bulbs, all having leaves, and 1 of which is a fine lead	26	5	0
2326	,, THE COUNTESS. Fine plant, with 4 grand bulbs, 3 of which have leaves, and 1 of which is a strong lead	21	0	0
2327	armainvillierensis xanthotes (<i>crispum xanthotes Charlesworthii</i> × <i>Pescatorei album</i>). Fine healthy plants, with 3 and 4 bulbs, well leaved, 1 of which is a lead ..	5	5	0
2328	,, ,, Stronger plants, with 3 and 4 extra fine bulbs, well leaved, 1 of which is a strong lead	8	8	0
2329	,, ,, Fine var. Grand plant, with 5 bulbs, 4 of which have leaves, and 1 of which is a strong lead	10	10	0
2330	Ashworthianum (<i>Edwardii</i> × <i>Ossulstonii</i>). Grand plants, with 3 and 4 bulbs, well leaved, 1 lead ..	0	10	6
2331	,, Fine var. Strong plant, with 4 bulbs, well leaved, 1 lead	1	1	0
2332	aspersum (<i>Rossii</i> × <i>maculatum</i>). Good healthy plants, with 3 and 4 bulbs, well leaved, 1 of which is a strong lead	5	5	0
2333	Aurora (<i>Rossii rubescens</i> × <i>Lambeauianum</i>). Fine plants, with 3 and 4 bulbs, well leaved, 1 of which is a lead	10	10	0
2334	altum (<i>bellatulum</i> × <i>Pescatorei</i>). Good healthy plants, with 4 to 6 bulbs, well leaved, 1 lead ..	1	1	0
2335	bellatulum (<i>crispum</i> × <i>tripudiens</i>). Fine healthy plants, with 4 and 5 fine bulbs, well leaved, 1 lead ..	1	11	6
2336	Black Prince (<i>Lambeauianum</i> × <i>Rolfæ</i>). Strong plants, with 4 and 5 bulbs, well leaved, 1 lead ..	3	3	0
2337	Brandtiæ (<i>luteo-purpureum hystrix</i> × <i>Pescatorei Charlesworthii</i>). Fine healthy plants, with 4 and 5 strong bulbs, well leaved, 1 of which is a lead	1	11	6
2338	Charlesworthii (<i>Harryanum</i> × <i>triumphans</i>). Fine healthy plants, with 3 and 4 fine bulbs, well leaved, 1 of which is a strong lead	5	5	0
2339	,, Fine var. Splendid plant, with 6 grand bulbs, all having leaves, and 2 of which are extra strong leads	10	10	0
2340	Ceres (<i>Rossii rubescens</i> × <i>Rolfæ</i>). Fine plants, with 3 and 4 bulbs, well leaved, 1 of which is a good lead	5	5	0
2341	,, Fine var. Good healthy plant, with 3 bulbs, all having leaves, and 1 of which is a lead ..	10	10	0
2342	,, MAGNIFICUM. F.C.C. R.H.S. Good healthy plant, with 2 fine bulbs, both having leaves, and 1 of which is a strong lead	26	5	0
2343	Circe. A.M. R.H.S. (<i>cervantesii</i> × <i>Pescatorei</i>). Fine healthy plant, with 4 bulbs, 2 having leaves, and making a fine new growth	10	10	0
2344	Clytie (<i>Edwardii</i> × <i>Pescatorei</i>). Fine healthy plants, with 3 to 5 strong bulbs, well leaved, 1 lead ..	1	1	0
2345	,, Fine var. Strong plant, with 4 bulbs, well leaved, 1 lead	5	5	0
2346	Cobbizæ (<i>Pescatorei</i> × <i>amabile</i>). Fine healthy plants, with 4 and 5 bulbs, well leaved, 1 lead ..	2	2	0
2347	,, Fine var. Fine plant, with 4 bulbs, all having leaves, and 1 of which is a strong lead ..	5	5	0
2348	conclnum (<i>see amænum</i>).			
2349	conspicuum (<i>amabile</i> × <i>percultum</i>). Fine plants, with 3 and 4 fine bulbs, well leaved, 1 of which is a lead ..	3	3	0
2350	Cooksonii (<i>Hallii</i> × <i>crispum</i>). Grand plants, with 4 and 5 bulbs, well leaved, 1 lead	0	10	6
2351	,, Stronger plants, with 4 and 5 fine bulbs, well leaved, 1 strong lead	1	1	0
2352	Cravenianum (<i>cirrhosum</i> × <i>ramosissimum</i>). Good plants, with 4 and 5 bulbs, well leaved, 1 of which is a lead	3	3	0
2353	,, Stronger plants, with 4 and 5 grand bulbs, well leaved, 1 of which is an extra strong lead	5	5	0

ODONTOGLOSSUM HYBRIDS.

Nos.		Each.		
		£	s.	d.
2354	Crawshayanum (<i>Hallii</i> × <i>Harryanum</i>). Grand plants, with 4 and 5 strong bulbs, well leaved, 1 of which is a lead	3	3	0
2355	crispo-Harryanum (<i>see spectabile</i>).			
2356	Cybele (<i>triumphans</i> × <i>amabile</i>). Grand plants, with 3 to 5 bulbs, well leaved, 1 lead	2	2	0
2357	Dixonixæ (<i>Edwardii</i> × <i>luteo-purpureum</i>). Fine strong plants, with 4 and 5 bulbs, well leaved, 1 lead	0	10	6
2358	Dora (<i>Lambeauianum</i> × <i>Pescatorei</i> , <i>Duchess of Westminster</i>). Fine healthy plants, with 3 to 5 bulbs, well leaved, 1 lead.. .. .	2	2	0
2359	„ Stronger plants, with 3 to 5 extra fine bulbs, well leaved, 1 lead	3	3	0
2360	„ Fine var. Splendid plant, with 4 bulbs, all having leaves, and 1 of which is a strong lead ..	10	10	0
2361	Doris (<i>crispum Victoria Regina</i> × <i>Ossulstonii</i>). Good healthy plants, with 3 and 4 bulbs, well leaved, 1 lead	2	2	0
2362	„ Stronger plants, with 4 and 5 fine bulbs, well leaved, 1 lead	3	3	0
2363	„ Fine var. Grand plant, with 4 good bulbs, 3 having leaves, and 1 lead	10	10	0
2364	Elaine (<i>cirrhosum</i> × <i>Harryanum</i>). Grand plants, with 4 and 5 fine bulbs, well leaved, 1 of which is a strong lead	3	3	0
2365	Eleanor (<i>cirrhosum</i> × <i>Uro-Skinneri</i>). Fine healthy plants, with 3 and 4 bulbs, well leaved, 1 lead..	5	5	0
2366	elegans (<i>Natural hybrid, cirrhosum</i> × <i>Hallii</i>). Grand plants, with 4 and 5 strong bulbs, well leaved, 1 of which is a strong lead	2	2	0
2367	elegantius (<i>Natural hybrid</i>), (<i>Pescatorei</i> × <i>Lindleyanum</i>). Fine plants, with 4 and 5 bulbs, well leaved 1 lead	1	1	0
2368	Epicasta (<i>Clytie</i> × <i>crispum</i>). Fine healthy plants, with 4 and 5 bulbs, well leaved, 1 of which is a strong lead	3	3	0
2369	„ Fine var. Strong plant, with 4 bulbs, well leaved, 1 lead	5	5	0
2370	excellens (<i>triumphans</i> × <i>Pescatorei</i>). Fine healthy plants, with 4 to 6 bulbs, well leaved, 1 lead ..	0	10	6
2371	„ Fine var. Grand plant, with 6 bulbs, 4 having leaves, and 1 of which is a fine lead ..	3	3	0
2372	eximium (<i>ardentissimum</i> × <i>crispum</i> , spotted var.). Fine plants, with 3 and 4 bulbs, well leaved, 1 lead	2	2	0
2373	„ Stronger plants, with 4 and 5 fine bulbs, well leaved, 1 lead	3	3	0
2374	„ Fine var. Grand plant, with 5 splendid bulbs, 4 having leaves, and 1 of which is a strong lead	10	10	0
2375	„ xanthotes. (<i>armainvillierensis xanthotes</i> × <i>crispum Xanthotes Charlesworthii</i>). Fine healthy plants, with 3 and 4 bulbs, well leaved, 1 of which is a fine lead	10	10	0
2376	„ „ Fine var. Grand plant, with 4 extra fine bulbs, 3 having leaves, and 1 of which is a very fine lead	21	0	0
2377	fascinator (<i>Adrianæ</i> × <i>crispum</i>). Good healthy plants, with 3 and 4 bulbs, well leaved, 1 lead ..	0	10	6
2378	„ Stronger plants, with 4 and 5 fine bulbs, well leaved, 1 lead	1	1	0
2379	„ Kaiser Wilhelm. Grand plant, with 4 bulbs, well leaved, 1 of which is a strong lead ..	15	15	0
2380	Fire King (<i>Cooksonii</i> × <i>crispum</i>). Fine plants, with 4 and 5 bulbs, well leaved, 1 lead	5	5	0
2381	Fletcherianum (<i>cirrhosum</i> × <i>Edwardii</i>). Good healthy plants, with 3 and 4 bulbs, well leaved, 1 lead	1	11	6
2382	Fowlerianum (<i>cirrhosum</i> × <i>Rossii</i>). Good healthy plants, with 3 and 4 bulbs, well leaved, 1 fine lead	5	5	0
2383	George Day (<i>Rossii rubescens</i> × <i>crispum</i>). Strong plants, with 3 and 4 bulbs, well leaved, 1 lead..	5	5	0
2384	Gladys (<i>cirrhosum</i> × <i>crispo-Harryanum</i>). Grand plants, with 3 and 4 bulbs, well leaved, 1 of which is a strong lead	3	3	0
2385	„ Stronger plants, with 4 and 5 bulbs, well leaved, 1 of which is a fine lead	5	5	0
2386	Godmanii (<i>Edwardii</i> × <i>Rolfeæ</i>). Grand plant, with 5 bulbs, well leaved, 1 of which is a lead.. ..	3	3	0

ODONTOGLOSSUM HYBRIDS.

Nos.		Each.		
		£	s.	d.
2387	Goodsonii (<i>Uro-Skinneri</i> × <i>Pescatorei Charlesworthii</i>). Good healthy plant, with 2 bulbs, and making a fine new growth	10	10	0
2388	Groganiæ (<i>Edwardii</i> × <i>Uro-Skinneri</i>). Good healthy plants, with 3 strong bulbs, well leaved, 1 is a lead	1	11	6
2389	Hallio-crispum (<i>syn. Cooksonii</i>)			
2390	Harryano-triumphans (<i>syn. Charlesworthii</i>)			
2391	Harvengtense (<i>syn. loochristiensis</i>)			
2392	hibernicum (<i>Hallii</i> × <i>hastilabium</i>). Fine healthy plants, with 3 and 4 fine bulbs, well leaved, 1 of which is a strong lead	2	2	0
2393	„ Stronger plants, with 4 and 5 grand bulbs, well leaved, 1 of which is a lead	3	3	0
2394	Humeanum (<i>cordatum</i> × <i>Rossii</i>). Good healthy plants, with 3 and 4 bulbs, 1 of which is a fine lead ..	5	5	0
2395	lanthe (<i>Cooksonii</i> × <i>ardentissimum</i>). Fine healthy plants, with 3 and 4 bulbs, well leaved, 1 lead ..	3	3	0
2396	„ Fine var. Grand plant, with 5 bulbs, well leaved, 1 of which is a strong lead	5	5	0
2397	illustrissimum (<i>Lambeauianum</i> × <i>ardentissimum</i>). Grand plants, with 4 and 5 bulbs, well leaved, 1 of which is a fine lead	3	3	0
2398	„ Stronger plants, with 4 and 5 grand bulbs, well leaved, 1 of which is a strong lead ..	5	5	0
2399	„ Fine var. Grand plant, with 5 fine bulbs, 4 having leaves, and 1 of which is a strong lead	10	10	0
2400	Irene (<i>Uro-Skinneri</i> × <i>Thompsonianum</i>). Fine plants, with 3 and 4 bulbs, well leaved, 1 of which is a lead	2	2	0
2401	Jasper (<i>crispum Victoria Regina</i> × <i>amabile</i>). Grand plant, with 3 and 4 fine bulbs, well leaved, 1 of which is a strong lead	2	2	0
2402	„ Stronger plants, with 3 and 4 extra strong bulbs, well leaved, 1 of which is a very fine lead ..	3	3	0
2403	„ Splendid plant, with 4 and 5 exceptionally strong bulbs, well leaved, 1 of which is a grand lead	5	5	0
2404	„ Fine var. Grand plant, with 5 fine bulbs, 3 having leaves, and making a strong new growth	10	10	0
2405	Lairessei (<i>Edwardii</i> × <i>Cervantesii</i>). Grand plant, with 4 fine bulbs, well leaved, 1 of which is a strong lead	5	5	0
2406	laudatum (<i>ardentissimum</i> × <i>Wilckeanum</i>). Good healthy plants, with 3 and 4 bulbs, well leaved, 1 of which is a fine lead	1	1	0
2407	„ Stronger plants, with 4 and 5 extra fine bulbs, well leaved, 1 of which is a grand lead ..	3	3	0
2408	„ Fine var. Grand plant, with 4 bulbs, 3 having leaves, and 1 of which is a strong lead ..	5	5	0
2409	luminosum (<i>ardentissimum</i> × <i>fascinator</i>). Fine plants, with 4 and 5 bulbs, well leaved, 1 of which is a lead	1	1	0
2410	Lambeauianum (<i>Rolfæ</i> × <i>crispum</i>). Good healthy plants, with 3 and 4 bulbs, well leaved, 1 of which is a lead	2	2	0
2411	„ Stronger plants, with 3 and 4 fine bulbs, well leaved, 1 of which is a lead	3	3	0
2412	„ Very fine plants, with 4 to 6 grand bulbs, well leaved, 1 of which is a strong lead ..	5	5	0
2413	„ Fine var. Grand plant, with 6 fine bulbs, 3 of which have leaves, 1 is an extra strong lead	10	10	0
2414	Lawrenceanum (<i>Rolfæ</i> × <i>triumphans</i>). Fine healthy plants, with 4 and 5 bulbs, well leaved, 1 of which is a fine lead	2	2	0
2415	„ Stronger plants, with 4 and 5 grand bulbs, well leaved, 1 of which is a lead	3	3	0
2416	„ COBB'S VAR. A.M. R.H.S. Splendid plant, with 4 fine large bulbs, 3 having leaves, and 1 of which is a strong lead	26	5	0

ODONTOGLOSSUM HYBRIDS.

Nos.		Each.		
		£	s.	d.
2417	<i>loochristiensis</i> (<i>crispum</i> × <i>triumphans</i>). Good healthy plants, with 4 and 5 bulbs, well leaved, 1 of which is a lead	1	1	0
2418	Louise (<i>Ossulstonii</i> × <i>Pescatorei Charlesworthii</i>). Good healthy plants, with 3 and 4 bulbs, well leaved, 1 lead	3	3	0
2419	„ Fine var. Grand plant, with 4 bulbs, 3 having leaves, and 1 of which is a strong lead ..	5	5	0
2420	Macnabianum (<i>Harryanum</i> × <i>Wilckeanum</i>). Good healthy plants, with 3 and 4 bulbs, well leaved, 1 lead	1	1	0
2421	„ Stronger plants, with 3 and 4 fine bulbs, well leaved, 1 lead	2	2	0
2422	Mariæ (<i>Uro-Skinneri</i> × <i>Queen Alexandra</i>). Nice healthy plant, with 4 bulbs, and making a new growth	5	5	0
2423	Maudiæ (<i>Hallii</i> × <i>Adrianæ</i>). Good healthy plants, with 3 and 4 bulbs, well leaved, 1 lead ..	1	1	0
2424	„ Very fine plants, with 4 and 5 strong bulbs, well leaved, 1 lead	3	3	0
2425	Menippe (<i>oakwoodensis</i> × <i>Pescatorei Charlesworthii</i>). Fine plants, with 4 and 5 bulbs, well leaved, 1 of which is a lead	2	2	0
2426	Meteor (<i>ardentissimum</i> × <i>amabile</i>). Fine plants, with 3 to 5 good bulbs, well leaved, 1 of which is a lead	3	3	0
2427	mirificum (<i>sceptrum</i> × <i>crispum</i>). Good plants, with 4 and 5 bulbs, well leaved, 1 lead	1	11	6
2428	„ Stronger plants, with 4 and 5 grand bulbs, well leaved, 1 lead	3	3	0
2429	mirum (<i>Wilckeanum</i> × <i>crispum</i>). Good healthy plants, with 3 and 4 fine bulbs, well leaved, 1 lead ..	2	2	0
2430	„ Stronger plants, with 3 and 4 grand bulbs, well leaved, 1 lead	3	3	0
2431	mulus (<i>Natural hybrid</i>), (<i>gloriosum</i> × <i>luteo-purpureum</i>). Grand plants, with 4 and 5 fine bulbs, well leaved, 1 of which is a lead	2	2	0
2432	Myrrha (<i>Uro-Skinneri</i> × <i>armainvillierensis xanthotes</i>). Fine plants, with 3 and 4 bulbs, well leaved, 1 of which is a lead	3	3	0
2433	Neptune (<i>crispum</i> × <i>nebulosum</i>). Nice plants, with 3 and 4 bulbs, 1 of which is a lead	5	5	0
2434	Nortia (<i>Rossii</i> × <i>ardentissimum</i>). Fine plants, with 3 and 4 bulbs, well leaved, 1 of which is a lead ..	10	10	0
2435	Ossulstonii (<i>crispo-Harryanum</i> × <i>Pescatorei Charlesworthii</i>). Fine healthy plants, with 3 and 4 bulbs, well leaved, 1 lead	1	1	0
2436	„ Stronger plants, with 4 and 5 fine bulbs, well leaved, 1 lead	3	3	0
2437	„ Fine var. Grand plant, with 5 bulbs, 3 having leaves, and 1 of which is a strong lead ..	5	5	0
2438	Othello (<i>Harryanum</i> × <i>Adrianæ</i>). Good healthy plants, with 3 and 4 fine bulbs, well leaved, 1 of which is a strong lead	3	3	0
2439	„ Fine var. Grand plant, with 5 fine bulbs, 4 having leaves, and 1 of which is a strong lead ..	5	5	0
2440	Parmeri (<i>crispo-Harryanum</i> × <i>Lambeauianum</i>). Grand plants, with 4 and 5 bulbs well leaved, 1 of which is a strong lead	3	3	0
2441	percultum (<i>Rolfeæ</i> × <i>ardentissimum</i>). Good healthy plants, with 3 and 4 fine bulbs, well leaved, 1 lead ..	3	3	0
2442	„ Fine var. Grand plant, with 4 very fine bulbs, well leaved, 1 of which is a strong lead ..	5	5	0
2443	Persephone (<i>Pescatorei</i> × <i>Adrianæ</i>). Good healthy plants, with 4 and 5 bulbs, well leaved, 1 lead ..	2	2	0
2444	„ Fine var. Grand plant, with 4 bulbs, well leaved, 1 of which is a strong lead	5	5	0
2445	Phocis (<i>Phæbe</i> × <i>Solon</i>). Good healthy plants, with 3 and 4 bulbs, well leaved, 1 lead	2	2	0
2446	„ Stronger plants, with 3 and 4 grand bulbs, well leaved, 1 lead	3	3	0
2447	Phæbe (<i>cirrhosum</i> × <i>crispum</i>). Good healthy plants, with 3 and 4 bulbs, well leaved, 1 lead ..	1	1	0
2448	„ Stronger plants, with 4 and 5 bulbs, well leaved, 1 lead	2	2	0
2449	„ Fine var. (<i>cirrhosum</i> × <i>crispum Luciani</i>). Grand plant, with 4 bulbs, 3 having leaves, and 1 of which is a strong lead	3	3	0

ODONTOGLOSSUM HYBRIDS.

Nos.		Each.		
		£	s.	d.
2450	Phœbe. magnificum . Splendid plant, with 5 enormous bulbs, all having leaves, and two of which are strong leads	5	5	0
2451	Phœdra (<i>ardentissimum</i> × <i>Hallii</i>). Grand plants, with 4 and 5 fine bulbs, well leaved, 1 of which is a lead	1	1	0
2452	.. Magnificent plant, with 8 grand bulbs, well leaved, and 1 of which is an extra strong lead..	3	3	0
2453	prinopetalum (Natural hybrid) (<i>luteo-purpureum</i> × <i>crispum</i>). Good healthy plants, with 5 to 7 grand bulbs, 1 of which is a fine lead	5	5	0
2454	Promerens (<i>crispum</i> × <i>eximium</i>). Good healthy plants, with 3 and 4 fine bulbs, well leaved, 1 lead..	3	3	0
2455	.. Stronger plants, with 3 and 4 extra fine bulbs, well leaved, 1 good lead	5	5	0
2456	Queen Alexandra (<i>syn. Charlesworthii</i>)			
2457	Rolfæ (<i>Harryanum</i> × <i>Pescatorei</i>). Good healthy plants, with 3 and 4 bulbs, 1 of which is a fine lead	1	1	0
2458	.. Stronger plants, with 3 and 4 fine bulbs, well leaved, 1 of which is a strong lead	2	2	0
2459	.. Very fine plants, with 4 and 5 extra fine bulbs, well leaved, 1 of which is a grand lead ..	5	5	0
2460	Rossianæ (<i>Rossii</i> × <i>Adrianæ</i>). Good healthy plant, with 5 bulbs, 2 having leaves, and 1 of which is a good lead	5	5	0
2461	Rouge Dragon (<i>Phæbe</i> × <i>ardentissimum</i>). Fine healthy plants, with 3 and 4 fine bulbs, well leaved, 1 of which is a strong lead	5	5	0
2462	Ruby (<i>Cooksonii</i> × <i>Pescatorei</i>). Grand plants, with 4 and 5 bulbs, well leaved, 1 of which is a lead..	3	3	0
2463	Ruckerianum (<i>crispum</i> × <i>gloriosum</i>). Fine plants, with 4 and 5 bulbs, well leaved, 1 lead..	1	1	0
2464	Schroderianum (<i>tripudians</i> × <i>Pescatorei</i>). Fine healthy plants, with 4 and 5 grand bulbs, well leaved, 1 of which is a lead	1	11	6
2465	.. Stronger plants, with 5 and 6 grand bulbs, well leaved, 1 of which is an extra strong lead	3	3	0
2466	scintillans (<i>Rossii rubescens</i> × <i>Wilckeanum</i>). Fine healthy plants, with 3 and 4 bulbs, well leaved 1 of which is a fine lead	5	5	0
2467	.. Fine var. Strong plant, with 4 bulbs, well leaved, 1 good lead	10	10	0
2468	Scottianum (<i>oakwoodensis</i> × <i>crispum</i>). Good healthy plants, with 4 and 5 fine bulbs, well leaved, 1 of which is a lead	3	3	0
2469	.. Stronger plants, with 4 and 5 extra strong bulbs, well leaved, 1 of which is a very fine lead	5	5	0
2470	Solon (<i>Adrianæ</i> × <i>ardentissimum</i>). Good healthy plants, with 3 and 4 fine bulbs, well leaved, 1 lead	1	11	6
2471	.. Stronger plants, with 3 and 4 grand bulbs, well leaved, 1 of which is a lead	3	3	0
2472	.. Extra fine plants, with 5 and 6 grand bulbs, well leaved, 1 of which is a strong lead ..	5	5	0
2473	soramis (<i>Phæbe</i> × <i>crispum</i>). Fine healthy plants, with 3 and 4 bulbs, well leaved, 1 lead	1	11	6
2474	.. Stronger plants, with 5 and 6 bulbs, well leaved, 1 lead	3	3	0
2475	spectabile (<i>crispum</i> × <i>Harryanum</i>). Fine healthy plants, with 3 and 4 bulbs, well leaved, 1 of which is a lead	1	11	6
2476	.. Stronger plants, with 3 and 4 grand bulbs, well leaved, 1 of which is a lead	3	3	0
2477	.. Very fine plants, with 4 to 6 grand bulbs, well leaved, 1 of which is an extra strong lead..	5	5	0
2478	splendidissimum (<i>ardentissimum</i> × <i>Pescatorei</i>). Grand plants, with 4 and 5 bulbs, well leaved, 1 of which is a strong lead	2	2	0
2479	Sylvia (<i>Rolfæ</i> × <i>cirrhosum</i>). Fine plants, with 3 and 4 bulbs, well leaved, 1 of which is a strong lead	3	3	0
2480	.. Stronger plants, with 3 and 4 grand bulbs, well leaved, 1 of which is a grand lead	5	5	0
2481	Tantalus (<i>polyxanthum</i> × <i>Adrianæ</i>). Fine healthy plants, with 4 and 5 bulbs, well leaved, 1 lead ..	2	2	0
2482	Thompsonianum (<i>Edwardii</i> × <i>crispum</i>). Good healthy plants, with 3 and 4 bulbs, 1 of which is a lead	0	10	6
2483	.. Stronger plants, with 4 and 5 grand bulbs, well leaved, 1 of which is a lead.. ..	1	1	0

ODONTOGLOSSUM HYBRIDS.

Nos.		Each.		
		£	s.	d.
2484	<i>Thora (Eleanor × ardentissimum)</i> . Fine plant, with 3 bulbs, 2 having leaves, and 1 of which is a lead	5	5	0
2485	<i>tigrinum (fascinator × Harryanum)</i> . Good healthy plants, with 4 and 5 bulbs, well leaved, 1 of which is a lead	1	1	0
2486	<i>Venilia (cirrhosum × Pescalorei)</i> . Grand plants, with 4 and 5 fine bulbs, well leaved, 1 lead.. ..	1	1	0
2487	„ Extra strong plants, with 7 to 10 bulbs, 3 and 4 leads	3	3	0
2488	<i>venustulum (amabile × ardentissimum)</i> . Fine healthy plants, with 3 and 4 fine bulbs, well leaved, 1 of which is a lead	3	3	0
2489	„ Stronger plants, with 4 and 5 grand bulbs, well leaved, 1 of which is a strong lead ..	5	5	0
2490	<i>Vulturia (triumphans × Vuylstekei)</i> . Fine plants, with 4 and 5 bulbs, well leaved, 1 of which is a lead	3	3	0
2491	<i>Vuylstekei (Denisoniæ × triumphans)</i> . Good healthy plants, with 4 and 5 bulbs, well leaved, 1 of which is a lead	3	3	0
2492	<i>waltonensis (crispum × polyxanthum)</i> . Good plants, with 3 and 4 bulbs, well leaved, 1 of which is a lead	2	2	0
2493	„ Fine var. Grand plant, with 3 bulbs, 2 having leaves and 1 of which is a lead.. ..	10	10	0
2494	<i>warnhamensis (Hallii × Pescalorei)</i> . Good healthy plants, with 4 and 5 bulbs, well leaved, 1 of which is a lead	0	10	6
2495	„ Stronger plants, with 4 to 6 fine bulbs, well leaved, 1 of which is a grand lead.. ..	1	1	0
2496	„ Magnificent plants, with 7 to 10 enormous bulbs, well leaved, 2 and 3 of which are grand leads	3	3	0
2497	<i>Watsonianum (loochristiensis × crispum)</i> . Good healthy plants, with 4 and 5 bulbs, well leaved, 1 of which is a fine lead	2	2	0
2498	„ Stronger plants, with 4 and 5 grand bulbs, well leaved, 1 of which is a strong lead..	3	3	0
2499	<i>Wattianum Crawshayanum (Lindleyanum × Harryanum)</i> . Strong healthy plant, with 5 bulbs, well leaved, 1 of which is a good lead	5	5	0
2500	<i>Wiganianum (Wilckeanum × Rolfeæ)</i> . Grand plants, with 3 and 4 fine bulbs, well leaved, 1 of which is a strong lead	5	5	0
2501	<i>Wilckeanum (crispum × luteo-purpureum)</i> . Fine healthy plants, with 4 and 5 fine bulbs, well leaved, 1 of which is a lead	0	10	6
2502	„ Stronger plants, with 4 and 5 grand bulbs, well leaved, 1 of which is a fine lead ..	1	1	0
2503	„ conspicuum. Grand plant, with 5 extra large bulbs, 4 having leaves, and 1 of which is a strong lead	10	10	0
2504	„ Imperialæ. Fine healthy plant, with 4 bulbs, 3 having leaves, and 1 of which is a strong lead	5	5	0
2505	<i>Woronini (sceptrum × Rolfeæ)</i> . Good plants, with 3 and 4 bulbs, 1 of which is a lead.. ..	5	5	0

ODONTONIA HYBRIDS.

2506	<i>Edna (Miltonia Warscewiczii × Odont. Wilckeanum)</i> . Fine healthy plants, with 3 and 4 bulbs, well leaved, 1 of which is a strong lead	2	2	0
2507	„ Very fine plants, with 5 and 6 bulbs, well leaved, 1 of which is a fine lead	3	3	0
2508	<i>Ellwoodii (Odont. cirrhosum × Miltonia Roezlii)</i> . Good healthy plants, with 3 bulbs, 1 of which is a lead	2	2	0
2508a	<i>Cybele (Odont. cirrhosum × Miltonia candida grandiflora)</i> . Good healthy plant, with 3 bulbs, 2 of which have leaves, 1 lead	5	5	0

ODONTONIA HYBRIDS.

Nos.		Each.		
		£	s.	d.
2509	Lairesseæ (<i>Miltonia Warscewiczii</i> × <i>Odont. crispum</i> , spotted var.) Good healthy plants, with 3 and 4 bulbs, well leaved, 1 of which is a lead	2	2	0
2510	„ Stronger plants, with 4 and 5 grand bulbs, well leaved, 1 of which is a strong lead ..	3	3	0
2511	Langowoyi. (<i>Odont. Uro-Skinneri</i> × <i>Miltonia Schroderiana</i>). Fine healthy plants, with 3 and 4 bulbs, well leaved, 1 of which is a lead	5	5	0
2512	„ A.M. R.H.S. Grand plant, with 4 very fine bulbs, well leaved, 1 of which is a strong lead	10	10	0
2513	Louise (<i>Miltonia Warscewiczii</i> × <i>Odont. Ossulstonii</i>). Good healthy plants, with 3 and 4 bulbs, well leaved, 1 of which is a fine lead	3	3	0
2514	„ Fine var. Grand plant, with 4 bulbs, all of which have leaves, and 1 of which is a strong lead	5	5	0
2515	Lucilia (<i>O. cirrhosum</i> × <i>M. Spectabilis Moreliana</i>). A.M. R.H.S. Feb. 10th, 1914. Good healthy plant with 3 nice bulbs	3	3	0

ONCIDIODA.

2515A	Bella (<i>Cochlioda Noezliana</i> × <i>Oncidium Marshallianum</i>). Good healthy plant, with 5 bulbs, well leaved, 1 of which is a strong lead	5	5	0
2516	Charlesworthii (<i>Oncidium incurvum</i> × <i>Cochlioda Noezliana</i>). Fine healthy plants, with 3 and 4 bulbs, well leaved, 1 lead	3	3	0
2517	„ Stronger plants, with 4 to 6 fine bulbs, well leaved, 1 and 2 of which are leads ..	4	4	0
2518	„ Splendid plants, with 5 to 7 grand bulbs, well leaved, 2 of which are strong leads ..	5	5	0
2519	cinnabarina (<i>Cochlioda Noezliana</i> × <i>Oncidium monachicum</i>). Fine healthy plants, with 3 and 4 good bulbs, well leaved, 1 of which is a strong lead	5	5	0
2520	Cooksoniæ (<i>Cochlioda Noezliana</i> × <i>Oncidium macranthum</i>). Fine healthy plants, with 2 and 3 bulbs, well leaved, 1 of which is a strong lead	5	5	0
2521	„ A.M. R.H.S. Grand plant, with 4 bulbs, 2 having leaves, and 1 of which is a strong lead	10	10	0
2522	Cybele (<i>Oncidium sarcodes</i> × <i>Cochlioda Noezliana</i>). Good healthy plants, with 2 and 3 bulbs, well leaved, 1 of which is a strong lead	7	7	0
2523	„ Grand plants, with 4 and 5 bulbs, well leaved, 1 of which is a strong lead	10	10	0
2524	Marjorie (<i>Cochlioda Noezliana</i> × <i>Oncidium Forbesii</i>). Good healthy plant, with 4 bulbs, 1 of which is a strong lead	5	5	0
2525	Penelope (<i>Cochlioda Noezliana</i> × <i>Oncidium leucochilum</i>). Good healthy plants, with 3 and 4 bulbs, well leaved, 1 of which is a fine lead	3	3	0
2526	„ Stronger plants, with 4 and 5 grand bulbs, well leaved, 1 of which is an extra strong lead ..	5	5	0

ONCIDIDIUM.

2527	ampliatum. Good healthy plants, with 5 to 7 bulbs, 1 of which is a lead	0	10	6
2528	„ Stronger plants, with 7 to 9 fine bulbs, well leaved, 1 and 2 of which are leads ..	0	15	0
2529	„ Splendid plants, with 9 to 12 bulbs, well leaved, 2 and 3 of which are leads ..	1	1	0
2530	anthrocrene. Fine healthy plant, with 4 good bulbs, 1 of which is a lead	2	2	0
2531	auriferum. Good healthy plant, with 5 bulbs, 1 of which is a lead	1	1	0
2532	aurosum. Grand plants, with 4 to 6 very fine bulbs, 1 and 2 of which are leads	0	10	6
2533	Batemannianum. Fine plants, with 4 to 6 bulbs, well leaved, 1 of which is a lead	0	10	6

ONCIDIUM.

Nos.								Each.		
								£	s.	d.
2534	bicallosum.	Fine healthy plants, with 3 and 4 leaves, 1 of which is new	1	1	0
2535	„	AUREUM. Grand plant, with 6 leaves, 1 of which is new	5	5	0
2536	„	SPLENDIDISSIMUM. Fine plant, with 5 leaves 1 of which is new	7	7	0
2537	Cavendishianum.	Nice plants, with 2 and 3 leaves	0	7	6
2538	„	Stronger plants, with 2 and 3 fine leaves, 1 of which is new	0	10	6
2539	„	Splendid plants, with 5 to 7 grand leaves, 1 of which is new	1	1	0
2540	cheiroporum.	Fine healthy plants, with 6 to 9 bulbs, well leaved, 2 and 3 leads	1	1	0
2541	„	Very fine plants, with 9 to 12 bulbs, well leaved, 2 and 3 leads	1	5	0
2542	„	Extra fine plants, with 12 to 15 fine bulbs, well leaved, 3 and 4 leads	2	2	0
2543	Claesianum.	Grand plant, with 3 fine bulbs, well leaved, and making a strong new growth	3	3	0
2544	concolor.	Good healthy plants, with 4 to 6 bulbs, well leaved, 1 lead	0	3	6
2545	„	Stronger plants, with 5 to 7 fine bulbs, well leaved, 1 lead	0	5	0
2546	„	Very fine plants, with 9 to 12 fine bulbs, well leaved, 1 and 2 leads	0	7	6
2547	„	Extra fine plants, with 9 to 12 grand bulbs, well leaved, 2 and 3 leads	0	10	6
2548	crispum.	Good healthy plants, with 4 to 6 bulbs, well leaved, 1 lead	0	7	6
2549	„	Stronger plants, with 7 to 9 bulbs, well leaved, 1 and 2 of which are leads	0	10	6
2550	„	Fine var. Good healthy plant, with 4 bulbs, 3 of which have leaves, 1 is a strong lead..	5	5	0
2551	cucullatum.	Nice plants, with 7 to 9 bulbs, 1 and 2 of which are leads	0	10	6
2552	„	Fine plants, with 9 to 12 bulbs, 1 and 2 of which are leads	0	15	0
2553	curtum.	Fine healthy plants, with 5 to 7 bulbs, well leaved, 1 lead	0	7	6
2554	„	Stronger plants, with 7 to 9 fine bulbs, well leaved, 1 and 2 leads	0	10	6
2555	divaricatum	(Autumn flowering var.) Good healthy plants, with 5 and 6 bulbs, 1 of which is a lead	0	10	6
2556	„	(Summer flowering var.) Good healthy plants, with 3 and 4 bulbs, 1 of which is a lead	0	10	6
2557	Engelii (rare).	Fine healthy plant, with 2 fine bulbs, both having leaves, and 1 of which is a strong lead	3	3	0
2558	flexuosum.	Fine plants, with 6 to 9 bulbs, 1 and 2 leads	0	7	6
2559	„	Stronger plants, with 9 to 12 bulbs, 2 and 3 leads	0	10	6
2560	Forbesii.	Good healthy plants, with 4 to 6 bulbs, 1 of which is a lead	0	5	0
2561	„	Stronger plants, with 7 to 9 fine bulbs, 1 and 2 leads	0	7	6
2562	„	Extra strong plants, with 9 and 10 bulbs, 2 fine leads	0	10	6
2563	„	THE GLEBE VAR. Fine plant, with 5 bulbs, 1 of which is a lead	5	5	0
2564	Gardnerianum.	Good healthy plants, with 4 to 6 bulbs, 1 lead	0	7	6
2565	„	Stronger plants, with 5 to 7 fine bulbs, 1 and 2 good leads	0	10	6
2566	graminifolium.	Good healthy plants, with 7 to 9 bulbs, 2 of which are strong leads	0	10	6
2567	Harrisonianum.	Fine healthy plants, with 7 to 10 bulbs, 1 and 2 of which are leads	1	1	0
2568	incurvum.	Good healthy plants, with 5 to 7 fine bulbs, well leaved, 1 and 2 of which are leads..	0	7	6
2569	„	Stronger plants, with 7 to 9 fine bulbs, well leaved, 1 and 2 of which are leads	0	10	6
2570	„	Grand plants, with 9 to 12 very fine bulbs, well leaved, 3 and 4 leads	1	1	0
2571	„	album. Fine plants, with 4 to 6 bulbs, well leaved, 1 of which is a lead	1	1	0
2572	Jamesonii.	Good healthy plant, with 3 bulbs, 1 of which is a lead	1	1	0
2573	lamelligerum.	Fine healthy plant, with 2 bulbs, well leaved, and making a strong new growth..	1	1	0
2574	Lanceanum.	Strong healthy plants, with 3 and 4 leaves	0	10	6
2575	„	Stronger plants, with 4 to 6 good leaves	1	1	0
2576	leucochilum.	Fine healthy plant, with 4 bulbs, 1 of which is a strong lead	0	15	0
2577	luridum.	Good healthy plants, with 3 to 5 leaves, 1 of which is new	0	10	6
2578	„	Stronger plants, with 3 and 4 specially fine large leaves, 1 and 2 of which are new	1	1	0
2579	„	Magnificent plants, with 4 to 6 gigantic leaves, 1 and 2 of which are new	1	11	6

ONCIDIUM.

Nos.			Each.		
			£	s.	d.
2580	macranthum.	Good healthy plants, with 3 and 4 bulbs, 1 of which is a lead	0	10	6
2581	..	Stronger plants, with 3 and 4 grand bulbs, well leaved, 1 of which is a lead	0	15	0
2582	..	Splendid plants, with 4 and 5 grand bulbs, well leaved, 1 of which is an extra strong lead	1	1	0
2583	..	Grand specimen, with 6 magnificent bulbs, well leaved, 1 specially strong lead ..	3	3	0
2584	maculatum.	Fine healthy plant, with 3 strong bulbs, and making 2 new growths	0	10	6
2585	Mantini.	Fine plant, with 6 bulbs, 1 of which is a strong lead	3	3	0
2586	Marshallianum.	Good healthy plants, with 4 and 5 bulbs, well leaved, 1 of which is a lead ..	0	10	6
2587	..	Stronger plants, with 5 to 7 very fine bulbs, 1 and 2 of which are new	1	1	0
2588	..	Very fine plants, with 9 to 12 grand bulbs, well leaved, 2 and 3 strong leads ..	1	11	6
2589	microchilum.	Good healthy plants, with 4 to 6 bulbs, 1 of which is a lead	0	10	6
2590	micropogon.	Good plants, with 4 to 6 bulbs, 1 and 2 of which are leads	0	10	6
2591	MONACHICUM.	Splendid plant, with 5 grand bulbs, well leaved, 1 of which is a grand lead ..	5	5	0
2592	nigratum.	Good plant, with 3 bulbs, making a strong new growth	1	11	6
2593	oblongatum.	Good healthy plants, with 5 to 7 bulbs, 1 of which is a lead	0	10	6
2594	ornithorhynchum.	Grand plant, with 10 bulbs, 2 of which are leads	1	1	0
2595	..	album. Good healthy plants, with 5 to 7 bulbs, 1 and 2 of which are leads ..	1	11	6
2596	Papilio Krameri.	Fine healthy plants, with 4 to 6 bulbs, well leaved, 1 lead	0	5	0
2597	..	Stronger plants, with 4 to 6 fine bulbs, well leaved, 1 and 2 leads	0	7	6
2598	..	Very fine plants, with 5 to 7 fine bulbs, well leaved, 1 and 2 strong leads ..	0	10	6
2599	..	majus. Good healthy plants, with 4 to 6 bulbs, well leaved, 1 of which is a lead ..	0	10	6
2600	..	Stronger plants, with 5 to 7 bulbs, well leaved, 1 of which is a strong lead ..	0	15	0
2601	..	Splendid plants, with 9 to 12 bulbs, well leaved, 3 and 4 fine leads	1	11	6
2602	phymatochilum.	Fine plants, with 5 to 7 bulbs, well leaved, 1 lead	0	7	6
2603	..	Stronger plants, with 7 to 10 bulbs, well leaved, 2 and 3 leads	0	15	0
2604	prætextum.	Good healthy plants, with 3 and 4 fine bulbs, well leaved, 1 lead	0	3	6
2605	..	Stronger plants, with 4 to 6 fine bulbs, well leaved, 1 lead	0	5	0
2606	pubes.	Good healthy plant, with 7 bulbs, 2 of which are leads	0	10	6
2607	pulchellum.	Good healthy plants, with 3 to 5 well-leaved growths, 1 and 2 of which are new ..	0	7	6
2608	..	Stronger plants, with 5 to 8 fine well-leaved growths, 2 and 3 of which are new ..	0	10	6
2609	..	Very fine plants, with 9 to 12 grand growths, well leaved, 3 and 4 of which are new ..	1	1	0
2610	pulvinatum.	Good healthy plants, with 4 and 5 fine bulbs, 1 of which is a lead	0	10	6
2611	SANDERÆ.	Grand plant, with 6 fine bulbs, all having leaves, and 1 of which is a strong lead ..	5	5	0
2612	sarcodes.	Good plants, with 3 to 5 bulbs, well leaved, 1 of which is a lead	0	5	0
2613	..	Stronger plants, with 5 to 7 fine bulbs, well leaved, 1 of which is a strong lead ..	0	7	6
2614	..	Very fine plants, with 6 to 9 grand bulbs, well leaved, 1 and 2 of which are strong leads ..	0	10	6
2615	Schlimii.	Good healthy plants, with 4 to 6 bulbs, well leaved, 1 of which is a strong lead ..	1	1	0
2616	serratum.	Good healthy plants, with 3 and 4 bulbs, 1 of which is a lead	1	1	0
2617	sphacelatum.	Grand plants, with 4 to 6 bulbs, well leaved, 1 and 2 leads	0	10	6
2618	..	Stronger plants, with 7 to 9 grand bulbs, well leaved, 2 and 3 leads	0	15	0
2619	splendidum.	Good healthy plants, with 4 and 5 bulbs, well leaved, 1 of which is a lead	0	10	6
2620	..	Stronger plants, with 4 to 6 fine bulbs, well leaved, 1 of which is a strong lead ..	0	15	0
2621	..	Very fine plants, with 5 to 7 extra fine bulbs, well leaved, 1 and 2 strong leads ..	1	1	0
2622	..	aureum. A.M. R.H.S. Fine plant, with 5 bulbs, 3 having leaves, and 1 of which is a good lead	5	5	0
2623	superbiens.	Strong. . plants, with 4 and 5 bulbs, well leaved, 1 of which is a lead	0	10	6
2624	..	Very fine plants, with 5 and 6 grand bulbs, well leaved, 1 of which is a strong lead ..	1	1	0

ONCIDIUM.

Nos.			Each.
			£ s. d.
2625	Suttonii.	Good plants, with 9 to 12 bulbs, 2 and 3 leads	0 10 6
2626	tigrinum.	Good healthy plants, with 4 to 6 bulbs, well leaved, 1 lead	0 5 0
2627	„	Stronger plants, with 4 to 6 fine bulbs, well leaved, 1 lead	0 7 6
2628	„	Fine plants, with 5 to 7 bulbs, 1 of which is a strong lead	0 10 6
2629	„	Magnificent specimen, with 10 grand bulbs, well leaved, 3 of which are strong leads	2 2 0
2630	„	unguiculatum. Good healthy plants, with 4 and 5 bulbs, 1 of which is a lead	0 10 6
2631	trulliferum.	Fine plants, with 4 to 6 bulbs, 1 of which is a lead	1 1 0
2632	undulatum.	Good healthy plants, with 3 and 4 fine bulbs, well leaved, 1 of which is a lead	1 1 0
2633	uniflorum robustum.	Nice plants, with 5 to 7 bulbs, 1 and 2 leads	0 10 6
2634	varicosum.	Good healthy plants, with 4 to 6 bulbs, well leaved, 1 of which is a lead	0 3 6
2635	„	Very fine plants, with 7 to 10 bulbs, well leaved, 2 and 3 leads	0 7 6
2636	„	Splendid plants, with 9 to 12 fine bulbs, well leaved, 2 and 3 leads	0 10 6
2637	„	CHARLESWORTHII. Fine plant, with 3 good bulbs, 2 of which have leaves, and making a strong new growth	5 5 0
2638	„	CONCOLOR. Good healthy plant, with 4 bulbs, 1 of which is new	5 5 0
2639	„	LINDENII. Fine plant, with 7 bulbs, 1 of which is a fine lead	5 5 0
2640	Wentworthianum.	Grand plants, with 4 and 5 fine bulbs, 1 of which is a strong lead	0 10 6
2641	„	Stronger plants, with 5 to 7 grand bulbs, 1 of which is a very fine lead	0 15 0
2642	Zebrinum.	Grand plant, with 7 bulbs, well leaved, 2 of which are leads	2 2 0
2643	hybrldum (<i>tigrinum</i> × <i>lamelligerum</i>).	Good healthy plants, with 3 and 4 strong bulbs, well leaved,	
2644	„	1 of which is a fine lead	3 3 0
2645	„	Fine var. Good healthy plant, with 5 bulbs, 1 of which is a strong lead	5 5 0
2646	Janssenii (<i>tigrinum</i> × <i>Forbesii</i>).	Fine plant, with 3 bulbs, 1 of which is a good lead	5 5 0
2647	ORNITHIDIUM coccineum.	Fine healthy plant, with 2 strong bulbs, and making 3 fine growths	1 1 0
2648	„	„ Splendid plant, with 9 grand bulbs, and making 4 strong new growths	3 3 0
2649	„	sophonitis. Grand plants, with 40 to 60 well-leaved growths, many of which are new	0 5 0
2650	„	„ Stronger plants, with 60 to 80 well-leaved growths, many of which are new	0 10 6
2651	„	„ Magnificent plants, in 10 and 12-inch pans, with numerous well-leaved growths, many of which are new	1 1 0
2652	ORNITHOCEPHALUS grandiflorus.	Good healthy plant, with 1 strong, well-leaved growth	2 2 0
2653	„	„ Grand plant, with 3 fine well-leaved growths	5 5 0
2654	PACHYSTOMA (<i>syn. Ancistrochilus</i>)		
2655	PAPHINIA cristata.	Good healthy plants, with 4 and 5 bulbs, 1 of which is a lead	1 1 0
2656	„	„ Stronger plants, with 4 and 5 bulbs, 1 of which is a fine lead	2 2 0
2657	„	„ A.M. R.H.S. Good healthy plants, with 4 bulbs, 1 of which is a fine lead	3 3 0
2658	PERISTERIA elata.	Fine plants, with 3 and 4 bulbs, 1 of which is a fine lead	1 1 0
2659	„	„ Stronger plants, with 3 and 4 extra fine bulbs, 1 of which is a lead	1 11 6
2660	„	„ Extra fine plants, with 4 and 5 very fine bulbs, 1 and 2 of which are leads	2 2 0
2661	„	„ Magnificent plant, with 9 very fine bulbs, 3 of which are leads	5 5 0

PESCATOREA.

Nos.								Each.		
								£	s.	d.
2662	PESCATOREA	cerina.	Good plant, with 4 fine well-leaved growths	2	2	0
2663	„	Klabochorum.	Good healthy plant, with 3 well-leaved growths	3	3	0
2664	„	LAMELLOSA.	A.M. R.H.S. Nice plant, with 3 growths..	3	3	0
2665	„	Roezlii superba.	Good plant, with 2 growths	2	2	0
2666	„	„	Magnificent plant, with 6 strong well-leaved growths	5	5	0
2667	PHAIO-CALANTHE	Arnoldiæ	(<i>C. Regnieri</i> × <i>Phaius grandifolius</i>). ₁ Nice plant, with 4 bulbs, 2 of which are leads	1	1	0
2668	„	„	Colmanii (<i>Phaius Norman</i> × <i>Calanthe Regnieri Stevensii</i>). Good plant, with 3 bulbs, 1 of which is a lead	3	3	0

PHAIUS.

2669	amboinensis.	Good healthy plants, with 2 and 3 bulbs, 1 of which is a lead	1	11	6
2670	Ashworthianus	(<i>Mannii</i> × <i>maculatus</i>). Fine healthy plants, with 4 to 6 bulbs, 1 of which is a strong lead	3	3	0
2671	Bernaysii	(rare). Grand plant, with 3 fine bulbs, and making a strong new growth	2	2	0
2672	Blumei.	Fine healthy plants, with 3 and 4 fine bulbs, 1 of which is a strong lead	1	1	0
2673	„	Sanderianus. Good healthy plant, with 2 bulbs, 1 of which is a fine lead	1	1	0
2674	Cooksonii	(<i>simulans</i> × <i>Wallichii</i>). Grand plant, with 4 very fine bulbs, well leaved, 1 of which is a strong lead	2	2	0
2675	flavus.	Good healthy plant, with 4 bulbs, and making a fine new growth	1	1	0
2676	grandifolius.	Good healthy plants, with 3 and 4 bulbs, 1 of which is a strong lead..	0	10	6
2677	„	Extra fine plants, with 7 to 9 grand bulbs, well leaved, 2 and 3 of which are leads	1	11	6
2678	hybridus	(<i>grandifolius</i> × <i>Wallichii</i>). Grand plants, with 3 fine bulbs, 1 of which is a lead	0	10	6
2679	maculatus.	Nice healthy plants, with 3 to 5 bulbs, 1 of which is a fine lead	1	1	0
2680	„	Stronger plants, with 3 and 4 extra fine bulbs, 1 of which is a fine lead	1	11	6
2681	Marthæ	(<i>Blumei</i> × <i>simulans</i>). Good healthy plants, with 2 and 3 fine bulbs, 1 of which is a fine lead	1	11	6
2682	Norman	(<i>Sanderianus</i> × <i>simulans</i>). Fine healthy plants, with 2 and 3 bulbs, 1 of which is a lead..	1	1	0
2683	„	Stronger plants, with 2 and 3 extra fine bulbs, 1 of which is a very fine lead	1	11	6
2684	„	aurea. Fine plant, with 3 bulbs, 1 of which is a strong lead	1	11	6
2685	„	rosea. Fine plant, with 4 bulbs, 1 of which is a strong lead..	1	11	6
2686	Phcebus	(<i>Sanderianus</i> × <i>Humboldtii</i>). Fine plant, with 3 bulbs, 1 of which is a lead	2	2	0
2687	Sanderianus.	Good healthy plants, with 3 and 4 fine bulbs, 1 of which is a lead	1	1	0
2688	„	Stronger plants, with 4 and 5 grand bulbs, 1 of which is a very fine lead..	2	2	0
2689	simulans.	(on rafts). Fine plants, with 3 and 4 strong rhizomes, well leaved, with new growths..	5	5	0
2690	„	Stronger plants, with 4 and 5 extra strong rhizomes, well leaved, with new growths	7	7	0
2691	„	FINE VAR. Grand plant, with 2 strong well leaved rhizomes, and making new growths	10	10	0
2692	tuberculosis.	Fine strong plant, with 3 and 4 bulbs, 1 of which is new	5	5	0
2693	Wallichii.	Good healthy plants, with 3 and 4 bulbs, 1 lead	0	10	6
2694	„	Stronger plants, with 3 and 4 fine bulbs, 1 of which is a fine lead	1	1	0
2695	Zollingeri.	Fine plants, with 5 and 6 bulbs, 1 of which is a lead	1	1	0

PLATYCLINIS.

(syn. *Dendrochilum*.)

Nos.							Each.		
							£	s.	d.
2732	Cobbiana.	Good healthy plants, with 15 to 20 bulbs, 4 and 5 of which are new	0	5	0
2733	„	Stronger plants, with 20 to 30 bulbs, 4 to 6 of which are new	0	7	6
2734	cornuta.	Good healthy plants, with 15 to 20 bulbs, 4 and 5 of which are new	0	5	0
2735	„	Stronger plants, with 30 to 40 bulbs, 5 to 8 of which are new	0	7	6
2736	cuneata.	Good healthy plants, with 12 to 15 bulbs, 3 and 4 of which are new	0	7	6
2737	filiformis.	Good healthy plants, with 20 to 30 bulbs, 3 and 4 of which are new	0	10	6
2738	„	Stronger plants, with 30 to 40 bulbs, 4 to 6 of which are new	1	1	0
2739	glumacea.	Fine healthy plants, with 15 to 20 bulbs, 3 and 4 of which are new	0	5	0
2740	„	Stronger plants, with 20 to 25 extra fine bulbs, 5 to 7 of which are new	0	7	6
2741	„	Splendid plants, with 20 to 30 fine bulbs, well leaved, 7 to 9 of which are new	0	10	6
2742	„	valida. Fine healthy plants, with 15 to 20 bulbs, 3 and 4 of which are new	0.	5	0
2743	„	„ Stronger plants, with 20 to 25 bulbs, 4 and 5 of which are new	0	7	6
2744	latifolia.	Nice plants, with 7 to 10 bulbs, 1 and 2 of which are new	0	7	6
2745	„	Grand plants, with 12 to 15 bulbs, 3 and 4 of which are new	0	10	6
2746	uncata.	Good plants, with 12 to 15 bulbs, 2 and 3 of which are new..	0	7	6
2747	PLEIONE birmanica.	5-inch pans, containing 5 and 6 bulbs	0	3	6
2748	„ humilis.	6-inch pans, containing 5 to 12 bulbs	0	5	0
2749	„ lagenaria.	5-inch pans, containing 5 to 7 bulbs	0	3	6
2750	„ maculata.	5-inch pans, containing 5 to 7 bulbs	0	2	6

PLEUROTHALLIS.

2751	Birchenallii.	Nice healthy plants, with 5 to 7 well leaved growths, 1 and 2 of which are new	1	1	0
2752	cumcifolia.	Nice plants, with 7 to 9 well leaved growths, 2 and 3 of which are new	0	10	6
2753	diaphana.	Good healthy plants, with 7 to 9 well leaved growths, 2 and 3 of which are new	0	10	6
2754	loranthophylla.	Nice healthy plants, with 12 to 15 well leaved growths, 2 and 3 of which are new	0	10	6
2755	macroblepharis.	Nice healthy plants, with 20 to 25 well leaved growths, 5 and 6 of which are new	0	10	6
2756	ornata.	Nice plants, with 9 to 12 well leaved growths, 2 and 3 of which are new	0	10	6
2757	punctata.	Nice plant, with 7 well leaved growths, 2 of which are new	1	11	6
2758	Roetzlii.	Good healthy plants, with 7 to 9 well leaved growths, 1 of which is new..	0	10	6
2759	„	Stronger plants, with 12 to 15 well leaved growths, 1 and 2 of which are new	1	1	0
2760	trichoglossa.	Good healthy plants, with 12 to 15 well leaved growths, 3 and 4 of which are new	0	10	6
2761	PODOCHILUS falcatus.	Good plants, with 5 to 7 well leaved growths	1	1	0
2762	POGONIA discolor.	Nice healthy plant, with 2 leaves	0	10	6
2763	POLYCYCNIS musciferus.	Good healthy plants, with 3 and 4 bulbs, 1 of which is a lead	1	1	0

POLYSTACHYA.

Nos.								Each.		
								£	s.	d.
2764	<i>bracteosa</i> .	Nice plants, with 3 and 4 bulbs, 1 of which is a lead	1	1	0
2765	<i>Golungensis</i> .	Fine healthy plants, with 5 to 7 bulbs, 1 and 2 of which are new	1	1	0
2766	<i>grandiflora</i> .	Nice plants, with 5 to 7 growths, 1 and 2 of which are new	0	10	6
2767	<i>Lindleyana</i> .	Nice plants, with 7 to 9 bulbs, 2 and 3 of which are new	1	1	0
2768	<i>paniculata</i> .	Fine plants, with 5 to 7 bulbs, well leaved, 1 of which is a lead	3	3	0
2769	<i>rhodoptera</i> .	Fine plants, with 12 to 15 bulbs, 2 and 3 of which are new	0	10	6
2770	PROMENÆA	<i>citrina</i> . Fine healthy plants, with 9 to 12 bulbs, well leaved, 2 and 3 of which are new						0	10	6
2771	"	" Grand plants, with 15 to 20 bulbs, well leaved, 5 and 6 of which are new						1	1	0
2772	<i>stapelioides</i> .	Nice healthy plants, with 9 to 12 bulbs, well leaved, 1 and 2 of which are new	..					1	1	0
2773	RENANTHERA	<i>Imschootiana</i> . Nice healthy plants, with 4 and 5 pairs of leaves				0	5	0
2774	"	" Stronger plants, with 7 to 9 pairs of leaves			0	7	6
2775	"	" Grand plants, with 7 to 10 pairs of fine leaves			0	10	6
2776	"	" Extra fine plants, with 10 to 12 pairs of very fine leaves	..					1	1	0
2777	RESTREPIA	<i>antennifera</i> Good healthy plants, with 8 to 10 well leaved growths				0	5	0
2778	"	" Stronger plants, with 12 to 15 well leaved growths			0	7	6
2779	"	<i>maculata</i> . Fine plants, with 7 to 10 well leaved growths, 2 and 3 of which are new						0	10	6
2780	"	<i>striata</i> . Good healthy plants, with 9 to 12 well leaved growths, 2 and 3 of which are new	0	10	6
2781	RHYNCOSTYLIS	<i>retusa majus</i> . Fine healthy plants, with 4 and 5 pairs of leaves				1	1	0
2782	"	" Stronger plants, with 5 and 6 pairs of fine leaves				1	11	6
2783	RODRIGUEZIA	<i>Batemannii</i> . Fine plants, with 4 and 5 bulbs, 2 and 3 of which are leads	..					1	1	0
2784	"	<i>fragrans</i> . Nice plants, with 4 to 6 bulbs, well leaved, 2 leads			0	10	6
2785	"	<i>obtusæfolia</i> . Good healthy plants, with 5 to 7 bulbs, well leaved, 1 and 2 of which are leads	0	10	6
2786	"	" Stronger plants, with 9 to 12 fine bulbs, well leaved, 3 and 4 of which are new	1	1	0
2787	"	<i>pubescens</i> . Nice plant, with 6 bulbs, 2 of which are leads			0	7	6
2788	"	<i>secunda</i> . Fine plants, with 4 and 5 bulbs, well leaved, 1 and 2 of which are leads						1	1	0

SACCOLABIUM.

2789	<i>ampullaceum</i> .	Nice healthy plants, with 3 and 4 pairs of leaves	1	1	0
2790	<i>bellinum</i> .	Good healthy plants, with 3 and 4 pairs of leaves	0	15	0
2791	"	Stronger plants, with 5 and 6 pairs of fine leaves	1	1	0
2792	<i>curvifolium</i> .	Fine plant, with 4 pairs of leaves	1	1	0
2793	<i>giganteum</i> .	Good healthy plants, with 5 and 6 grand leaves	1	1	0
2794	"	Stronger plants, with 7 to 9 grand bulbs	1	11	6
2795	<i>Harrisonianum</i> (white).	Good healthy plants, with 4 and 5 leaves	1	1	0
2796	"	Stronger plants, with 5 to 7 fine leaves	1	11	6
2797	<i>præmorsum</i> .	Good healthy plant, with 9 fine leaves	1	1	0

SARCANTHUS.

Nos.							Each.		
							£	s.	d.
2798	SARCANTHUS	densiflorus.	Grand plants, with 5 to 7 pairs of very fine leaves	1	1	0
2799	..	paniculatus.	Fine plants, with 4 to 6 pairs of leaves	1	1	0
2800	SARCOCHILUS	canaliculatus.	Nice healthy plant, with 6 leaves	1	1	0
2801	..	Fitzgeraldii.	Good healthy plants, with 2 and 3 well leaved growths	0	10	6
2802	Stronger plants, with 3 and 4 very fine well leaved growths	0	15	0
2803	Very fine plants, with 5 to 7 grand well leaved growths	1	1	0
2804	..	Hartmannii.	Good healthy plants, with 5 to 7 well leaved growths	1	1	0
2805	Stronger plants, with 7 to 9 strong well leaved growths	1	11	6
2806	..	teres.	Nice plant, with 6 pairs of leaves	1	1	0
2807	SATYRIUM	corrifolium.	5-inch pots, containing 1 strong tuber	1	1	0
2808	SCAPHOSEPALUM	anchoriferum.	Nice plant, with 7 leaves, 1 of which is new	1	1	0
2809	..	pulverulentum.	Fine plants, with 5 to 7 leaves, 1 of which is new	0	10	6
2810	Stronger plants, with 7 to 10 fine leaves, 3 of which are new	1	1	0
2811	..	punctatum.	Grand plants, with 20 to 30 fine leaves, 5 to 7 of which are new	0	10	6
2812	Grand plants, with 40 to 50 very fine leaves, 10 to 12 of which	0	15	0
2813	are new	0	15	0
2814	SCHLIMMIA	trifida.	Nice plant, with 4 bulbs, 1 of which is a lead	1	11	6
2815	SCHOMBURGKIA.	Humboldtii.	Grand plants, with 7 strong bulbs, well leaved, 1 of which is a fine lead	1	1	0
2816	Splendid plant, with 13 grand bulbs, well leaved, 2 of which are strong leads	2	2	0
2817	..	tibicinis.	Fine plants, with 5 to 7 grand bulbs, 1 of which is a strong lead	1	1	0
2818	..	Wallisii.	Magnificent plant, with 7 specially fine large bulbs, well leaved, 2 of which are grand leads	5	5	0
2819	SCHOMBOCATTLEYA	spiralis (<i>Schomburgkia tibicinis</i> × <i>Cattleya Mossiæ</i>).	Healthy plant, with 4	5	5	0
2820	..	bulbs, 2 having leaves, 1 is a lead	5	5	0
2821	SCHOMBOLÆLIA	tibibrosa (<i>L. tenebrosa</i> × <i>S. tibicinis</i>).	Grand plant, with 6 very fine bulbs, all	5	5	0
2822	having leaves, and 1 of which is an extra strong lead, with flower sheath	5	5	0
2823	SCUTICARIA	Hadwenii.	Good healthy plants, with 5 to 7 leaves, 1 of which is new	0	7	6
2824	Stronger plants, with 9 to 12 fine leaves, 2 and 3 of which are new	0	10	6
2825	SIEVKINGIA	Peruviana.	Good healthy plant, with 6 bulbs, 1 of which is a lead	1	1	0
2826	SIGMATISTALIX	radicans.	Good healthy plants, with 7 to 9 bulbs, well leaved, 3 and 4 leads	0	10	6
2827	Fine plants, with 9 to 12 fine bulbs, 3 and 4 of which are new	1	1	0

SOBRALIA.

Nos.		Each.	£ s. d.		
			£	s.	d.
2829	Amesiana (<i>Xantholeuca</i> × <i>Wilsoniana</i>). Fine healthy plants, with 9 to 12 fine reeds, 2 and 3 of which are new	0	10	6	
2830	„ Grand plants, with 15 to 20 very fine reeds, 4 and 5 of which are new	1	1	0	
2831	CHARLESWORTHII. F.C.C. R.H.S. Fine healthy plant, with 9 grand reeds, 3 of which are new	21	0	0	
2832	CLIFTONII. A.M. R.H.S. Fine healthy plant, with 8 strong reeds, 4 of which are new	3	3	0	
2833	Colmanii (<i>Veitchii</i> × <i>macrantha</i>). Fine healthy plants, with 9 to 12 reeds, 2 and 3 of which are new	1	1	0	
2834	„ Stronger plants, with 9 to 12 fine reeds, 3 and 4 of which are new.. .. .	1	11	6	
2835	Lowii. Grand plant, with 9 to 12 reeds, 2 and 3 of which are new	0	15	0	
2836	„ Stronger plants, with 9 to 12 fine reeds, 3 and 4 of which are new	1	1	0	
2837	Lucasiana. Good healthy plants, with 7 to 9 reeds, 2 and 3 of which are new	0	15	0	
2838	„ Fine var. Magnificent plant, with 12 extra fine reeds, 3 of which are new	2	2	0	
2839	macrantha. Good healthy plants, with 9 to 12 reeds, 2 and 3 of which are new	0	7	6	
2840	„ Stronger plants, with 12 to 15 fine reeds, 3 and 4 of which are new	0	10	6	
2841	„ Alba. Fine plants, with 9 to 12 reeds, 2 and 3 of which are new	2	2	0	
2842	„ „ magnifica. Fine plant, with 9 reeds, 2 of which are new	5	5	0	
2843	Ruckeri. Good healthy plants, with 15 to 20 reeds, 3 and 4 of which are new	1	1	0	
2844	Veitchii (<i>macrantha</i> × <i>xantholeuca</i>). Fine plants, with 9 to 12 reeds, 1 and 2 of which are new	0	10	6	
2845	„ Stronger plants, with 12 to 15 fine reeds, 3 and 4 of which are new	1	1	0	
2846	„ aurea. Grand plants, with 7 to 9 reeds, 2 of which are new.. .. .	1	1	0	
2847	xantholeuca. Fine healthy plants, with 9 to 12 reeds, 2 and 3 of which are new	1	1	0	
2848	„ Grand specimen, with 45 very fine reeds, 10 of which are new	5	5	0	
2849	SOPHRONITIS cernua. Fine plants, with 7 to 9 bulbs, well leaved, 2 and 3 of which are leads.. .. .	0	10	6	
2850	„ „ Stronger plants, with 9 to 12 fine bulbs, well leaved, 2 and 3 of which are new	1	1	0	
2851	„ „ grandiflora. Fine plants, with 9 to 12 bulbs, 2 and 3 of which are new	0	5	0	
2852	„ „ Stronger plants, with 12 to 15 bulbs, 3 and 4 of which are new	0	7	6	
2853	„ „ Grand plants, with 15 to 20 very fine bulbs, well leaved, 5 and 6 of which are new	0	10	6	
2854	„ „ Splendid plant, with 90 bulbs, well leaved, 20 of which are new	2	2	0	
2855	„ „ Fine var. Good healthy plant, with 20 bulbs, well leaved, 5 of which are new	1	1	0	
2856	„ „ coccinea. Nice healthy plants, with 12 to 15 bulbs, well leaved, 2 and 3 of which are new	0	10	6	
2857	„ „ violacea. Fine plants, with 9 to 12 bulbs, 2 and 3 of which are new	1	1	0	

SOPHROCATTLEYA.

2858	Antloehus. A.M., R.H.S. (<i>C. Warscewiczii</i> × <i>S. C. Cleopatra</i>). Fine plant, with 5 bulbs, 1 of which is a good lead	10	10	0
2859	Calypso (<i>C. Loddigesii</i> × <i>S. grandiflora</i>). Good healthy plant, with 4 bulbs, all having leaves, and 1 of which is a fine lead	3	3	0
2860	Chamberlainii (<i>S. grandiflora</i> × <i>C. Harrisonæ</i>). Fine healthy plant, with 4 bulbs, all of which have leaves, 1 lead	3	3	0
2861	Doris (<i>C. aurea</i> × <i>S. grandiflora</i>). Fine healthy plant, with 5 bulbs, 4 having leaves, and 1 of which is a good lead	10	10	0

SOPHROCATTLEYA.

Nos.		Each.		
		£	s.	d.
2862	Heathii (<i>C. Schrodræ</i> × <i>S. grandiflora</i>). Good healthy plant, with 4 bulbs, 3 of which have leaves, 1 is a lead.. .. .	5	5	0
2863	Lottie Muller. F.C.C., R.H.S. (<i>C. Peetersii</i> × <i>S. C. Nydia</i>). Nice healthy plant, with 4 bulbs, 3 having leaves, and 1 of which is a good lead	52	10	0
2864	Saxa (<i>C. Trianæ</i> × <i>S. grandiflora</i>). Fine var. Good healthy plant, with 5 bulbs, all having leaves, and 1 of which is a good lead	10	10	0
2865	„ A.M. VAR., R.H.S. Very fine plant, with 4 bulbs, all having leaves, and 1 of which is a grand lead	26	5	0
2866	Thwaitesii (<i>S. grandiflora</i> × <i>C. Mendelii</i>). Fine plant, with 4 bulbs, 3 having leaves, and 1 of which is a lead	5	5	0
2867	warnhamensis (<i>S. grandiflora</i> × <i>C. amethystoglossa</i>). Fine plant, with 4 bulbs, all having leaves, and 2 of which are leads	5	5	0

SOPHROCATLÆLIA.

2868	Althea (<i>C. Percivaliana</i> × <i>S. L. Gratrixæ</i>). Nice plant, with 5 bulbs, 4 having leaves, and 1 of which is a lead	5	5	0
2869	bletchleyflora (<i>L. C. bletchleyensis</i> × <i>S. grandiflora</i>). Fine plant, with 4 bulbs, all having leaves, and 2 of which are fine leads	4	4	0
2870	Carna. A.M., R.H.S. (<i>L. C. Cappei</i> × <i>S. L. heatonensis</i>). Good healthy plant, with 4 fine bulbs, all having leaves, and 1 of which is a strong lead	21	0	0
2871	DE VERE BEAUCLERK (<i>S. L. heatonensis</i> × <i>L. C. bletchleyensis</i>). Good healthy plant, with 5 strong bulbs, 3 of which have leaves, 1 is a very fine lead	5	5	0
2872	„ „ Fine var. Grand plant, with 4 bulbs, all of which have leaves, 1 is a strong lead	10	10	0
2873	Delia (<i>L. C. Gottoiana</i> × <i>S. C. Cleopatra</i>). Fine plant, with 3 bulbs, 2 of which have leaves, 1 is a lead	5	5	0
2874	Dido (<i>S. L. heatonensis</i> × <i>C. Trianæ</i>). Good healthy plant, with 5 bulbs, 1 of which is a lead	5	5	0
2875	Electra (<i>S. L. heatonensis</i> × <i>C. labiata</i>). Grand plant, with 5 bulbs, all having leaves, and 2 of which are fine leads	5	5	0
2876	Elissa (<i>S. L. Gratrixæ</i> × <i>C. Hardyana</i>). Fine healthy plant, with 4 bulbs, 3 of which have leaves, 1 is a strong lead.. .. .	5	5	0
2877	Goodsonii (<i>S. L. heatonensis</i> × <i>L. C. luminosa</i>). Fine healthy plant, with 4 bulbs, 3 having leaves, and 1 of which is a good lead	5	5	0
2878	Hebe (<i>S. L. Gratrixæ</i> × <i>L. C. Haroldiana</i>). Fine plant, with 5 bulbs, 4 of which have leaves, 1 is a good lead	5	5	0
2879	Horta (<i>L. C. Charlesworthii</i> × <i>S. C. Nydia</i>). Fine plant, with 5 bulbs, all having leaves, and 1 of which is a strong lead	5	5	0
2880	Irene (<i>L. C. Gottoiana</i> × <i>S. grandiflora</i>). Nice plant, with 5 bulbs, 4 of which have leaves, 1 is a lead	10	10	0
2881	Isis (<i>L. C. Gottoiana</i> × <i>S. L. heatonensis</i>). Very fine plant, with 3 good bulbs, all having leaves, and 1 of which is a strong lead	10	10	0
2882	JEANNETTE. F.C.C. VAR. (<i>L. C. Martinettii</i> × <i>S. grandiflora</i>). Nice healthy plant, with 3 bulbs, all having leaves, and 1 of which is a lead. Price on application.			
2883	Laconia (<i>L. C. callistoglossa</i> × <i>S. L. heatonensis</i>). Fine healthy plant, with 5 bulbs, all having leaves, and 1 of which is a good lead	5	5	0
2884	„ Fine var. Grand plant, with 5 bulbs, 3 of which have leaves, 1 is a fine lead	10	10	0

SOPHROCATLÆLIA.

Nos.		Each.		
		£	s.	d.
2885	Lotis (<i>S. L. heatonensis</i> × <i>C. Harrisoniæ violacea</i>). Nice plants, with 3 to 5 bulbs, well leaved, 1 of which is a lead	3	3	0
2886	Marathon (<i>S. L. Psyche</i> × <i>C. Empress Frederick</i>). Good healthy plants, with 4 and 5 bulbs, well leaved, 1 of which is a fine lead	3	3	0
2887	„ Stronger plants, with 4 and 5 fine bulbs, well leaved, 1 of which is a strong lead ..	5	5	0
2888	„ Grand plants, with 5 and 6 very fine bulbs, well leaved, 1 of which is a strong lead ..	7	7	0
2889	„ Fine var. Grand plant, with 5 bulbs, all having leaves, and 1 of which is a strong lead	10	10	0
2890	Menippe (<i>S. L. heatonensis</i> × <i>C. Hardyana</i>). Fine healthy plant, with 5 bulbs, 4 of which have leaves, 1 is a strong lead.. .. .	10	10	0
2891	Nestor (<i>S. L. Gratrixiæ</i> × <i>C. Dowiana</i>). Good healthy plant, with 4 bulbs, 3 of which have leaves, 1 is a fine lead	5	5	0
2892	Niobe (<i>L. C. Gottoiana</i> × <i>S. L. Felicia</i>). Nice plant, with 4 bulbs, all having leaves, and 1 of which is a strong lead	5	5	0
2893	Niobe Fine var. Very fine plant, with 4 grand bulbs, all having leaves, and making a strong new lead	10	10	0
2894	„ A.M. VAR. R.H.S. Nice plant, with 3 bulbs, all having leaves, and 1 of which is a lead ..	36	15	0
2895	Nola (<i>L. C. Issy</i> × <i>S. L. Gratrixiæ</i>). Good plants, with 4 and 5 bulbs, well leaved, 1 of which is a lead	2	2	0
2896	Ædipus (<i>L. C. luminosa</i> × <i>S. C. Cleopatra</i>). Good healthy plant, with 4 bulbs, all having leaves, and 1 of which is a fine lead.. .. .	5	5	0
2897	„ Fine var. Good healthy plant, with 5 bulbs, 4 of which have leaves, 1 is a good lead ..	10	10	0
2898	Olive (<i>S. L. Psyche</i> × <i>Cattleya Enid</i>). Good healthy plants, with 5 and 6 bulbs, well leaved, 1 of which is a lead	5	5	0
2899	„ Splendid plants, with 6 and 7 extra strong bulbs, well leaved, 1 of which is a very fine lead	10	10	0
2900	Pandora (<i>S. L. heatonensis</i> × <i>C. Dowiana Rosita</i>). Fine healthy plant, with 5 strong bulbs, 3 of which have leaves, and 1 of which is a strong lead	5	5	0
2901	„ Fine var. Grand plant, with 4 fine bulbs, all of which have leaves, 1 is a very strong lead	10	10	0
2902	Penelope (<i>S. L. Psyche</i> × <i>L. C. Haroldiana</i>). Fine healthy plant, with 4 bulbs, 3 of which have leaves, 1 is a strong lead.. .. .	5	5	0
2903	Sandhaghe (<i>C. Enid</i> × <i>S. L. heatonensis</i>). Very fine plant, with 4 grand bulbs, all having leaves, and 1 of which is an extra strong lead	10	10	0
2904	„ Fine var. Grand plant, with 3 bulbs, all having leaves, and 1 of which is a strong lead	15	15	0
2905	Sibyl (<i>S. L. heatonensis</i> × <i>L. C. Haroldiana</i>). Good healthy plant, with 5 fine bulbs, 4 of which have leaves, 1 is a strong lead	5	5	0
2906	„ Fine var. Good healthy plant, with 7 bulbs, all having leaves, and 1 of which is a lead ..	10	10	0
2907	Thisbe (<i>C. Iris</i> × <i>S. L. heatonensis</i>). Fine healthy plant, with 5 bulbs, all having leaves, and 1 of which is a strong lead	10	10	0
2908	Urania (<i>C. Harrisoniæ</i> × <i>S. L. Gratrixiæ</i>). Good healthy plant, with 5 bulbs, 4 of which have leaves, 1 is a lead.. .. .	3	3	0

SOPHROLÆLIA.

2909	Felicia (<i>L. Dayana</i> × <i>S. L. heatonensis</i>). Good healthy plants, with 4 to 6 bulbs, well leaved, 1 of which is a lead	3	3	0
2910	„ Stronger plants, with 5 and 6 fine bulbs, well leaved, 1 of which is a strong lead ..	5	5	0
2911	„ superba. Grand plant, with 4 bulbs, all having leaves, and 1 of which is a lead ..	10	10	0

SOPHROLÆLIA.

Nos.		Each.	
		£	s. d.
2912	Gratrixiæ (<i>L. tenebrosa</i> × <i>S. grandiflora</i>). Good healthy plant, with 5 bulbs, all having leaves, and 1 of which is a strong lead	7	7 0
2913	„ magnifica . Grand plant, with 5 fine bulbs, all having leaves, and 1 of which is a strong lead	26	5 0
2914	heatonensis (<i>L. purpurata</i> × <i>S. grandiflora</i>). Good healthy plant, with 5 bulbs, 4 of which have leaves, 1 is a lead	5	5 0
2915	„ FINE VAR. Fine healthy plant, with 4 bulbs, all having leaves, 1 of which is a lead	10	10 0
2916	Leda (<i>L. præstans</i> × <i>S. L. Gratrixiæ</i>). Good healthy plants, with 5 and 6 bulbs, well leaved, 1 of which is a lead	3	3 0
2917	„ FINE VAR. Good healthy plant, with 4 bulbs, all having leaves, and making a new growth	7	7 0
2918	Marriottiana (<i>L. flava</i> × <i>S. grandiflora</i>). Good healthy plants, with 4 and 5 fine bulbs, well leaved, 1 of which is a lead	5	5 0
2919	Psyche (<i>L. cinnabarina</i> × <i>S. grandiflora</i>). Fine healthy plants, with 5 to 7 bulbs, well leaved, 1 of which is a lead	3	3 0
2920	„ Grand plant, with 12 bulbs, well leaved, 3 of which are fine leads	5	5 0
2921	SPATHOGLOTTIS aurea-Veillardii (<i>syn. Veitchii</i>). Good healthy plants, with 3 and 4 bulbs, 1 of which is a lead	1	1 0
2922	„ Kewensis (<i>plicata Micholitzii</i> × <i>Viellardii</i>). Good healthy plants, with 3 to 5 bulbs, 1 of which is new	1	1 0
2923	„ <i>plicata</i> . Good healthy plants, with 2 and 3 bulbs, 1 of which is a lead	0	10 6
	„ „ Micholitzii . Good healthy plants, with 1 and 2 bulbs	0	15 0

STANHOPEA.

2924	Amesiana. Good healthy plants, with 3 to 5 bulbs, 1 of which is a lead	1	5 0
2925	„ Stronger plants, with 5 to 7 fine bulbs, 1 of which is a strong lead	2	2 0
2926	convoluta. Good healthy plants, with 4 to 6 bulbs, 1 of which is a lead	2	2 0
2927	„ Strong plant, with 6 extra fine bulbs, 1 of which is a fine lead	4	4 0
2928	eburnea. Good healthy plants, with 5 to 7 bulbs, well leaved, 1 of which is a lead	0	10 6
2929	„ Stronger plants, with 7 to 9 very fine bulbs, well leaved, 1 and 2 leads	1	1 0
2930	graveolens. Fine plants, with 5 to 7 bulbs, well leaved, 1 of which is a lead	1	1 0
2931	oculata. Good healthy plants, with 5 to 7 bulbs, well leaved, 1 lead	0	10 6
2932	„ Very fine plants, with 9 to 12 bulbs, well leaved, 1 lead	1	1 0
2933	„ SHUTTLEWORTHII. Fine plant, with 6 bulbs, well leaved, 1 of which is a fine lead	2	2 0
2934	platyceras. Fine plants, with 6 to 9 bulbs, well leaved, 1 and 2 leads	2	2 0
2935	tigrina. Good healthy plants, with 7 to 10 fine bulbs, well leaved, 1 and 2 of which are leads	0	15 0
2936	„ superba . Grand plant, with 7 fine bulbs, well leaved, 1 of which is a strong lead	1	11 6
2937	Wardii aurea. Grand plant, with 8 bulbs, well leaved, 2 of which are leads	1	1 0
2938	STANHOPEASTRUM ecornutum (rare). Fine healthy plant, with 6 bulbs, 2 of which have leaves, 1 is a good lead	5	5 0

STENOGLOTTIS.

Nos.						Each.
						£ s. d.
2939	STENOGLOTTIS longifolia.	Good healthy plants, with 5 and 6 growths	0 7 6
	"	" Stronger plants, with 5 to 7 fine growths	0 10 6
2940	TAINIA penangeana.	Good healthy plants, with 3 and 4 bulbs, 1 of which is a lead	0 10 6
2941	"	" Stronger plants, with 5 to 7 bulbs, 1 of which is a lead	1 1 0
2942	THUNIA Bensoniæ.	Good healthy plants, with 1 and 2 fine bulbs..	0 7 6
2943	" Brymeriana.	Fine plants, with 2 and 3 strong bulbs, 1 of which is new	0 10 6
2944	"	" Stronger plants, with 2 and 3 extra strong bulbs, 1 and 2 of which are new	0 12 6
2945	" Marshalliana.	Fine plants, with 1 and 2 bulbs, 1 of which is new	0 7 6
2946	"	" Stronger plants, with 2 and 3 fine bulbs, 1 and 2 of which are new	0 10 6

TRICHOPILIA

(syn. Pilumna)

2947	Backhouseana.	Good healthy plants, with 3 and 4 bulbs, 1 of which is a lead	0 10 6
2948	"	" Fine healthy plants, with 4 and 5 fine bulbs, 1 of which is new	0 15 0
2949	"	" Stronger plants, with 5 to 7 fine bulbs, well leaved, 2 of which are leads	1 1 0
2950	"	" Very fine plants, with 7 to 10 grand bulbs, well leaved, 2 and 3 of which are leads	2 2 0
2951	"	" Splendid specimen, with 24 very fine bulbs, well leaved, 5 of which are strong leads	5 5 0
2952	coccinea.	Fine healthy plants, with 7 to 10 bulbs, well leaved, 2 of which are leads	1 1 0
2953	crispa.	Good healthy plants, with 9 to 12 bulbs, well leaved, 2 and 3 of which are leads	0 10 6
2954	" marginata.	Fine healthy plant, with 8 grand bulbs, well leaved, 1 of which is a strong lead	2 2 0
2955	"	" Champaltreux var. Fine plant, with 10 strong bulbs, well leaved, 2 of which are leads	3 3 0
2956	fragrans.	Good healthy plants, with 7 to 9 bulbs, 1 and 2 of which are leads	0 10 6
2957	Gouldii (suavis x fragrans).	Fine healthy plants, with 4 to 6 bulbs, well leaved, 1 of which is a fine lead	2 2 0
2958	"	" A.M. VAR. Grand plant, with 5 strong bulbs, 4 of which have leaves, 1 is a fine lead	3 3 0
2959	Lehmannii.	Good healthy plant, with 6 bulbs, 2 of which are leads	1 1 0
2960	nobilis.	Good healthy plants, with 4 and 5 bulbs, 1 of which is a lead	0 10 6
2961	"	" ALBA (rare). Grand plant, with 8 bulbs, well leaved, 1 of which is a strong lead	4 4 0
2962	suavis.	Good healthy plants, with 4 to 6 bulbs, 1 of which is a lead	0 10 6
2963	"	" Stronger plants, with 5 to 7 bulbs, well leaved, 1 and 2 of which are leads	0 15 0
2964	"	" ALBA. Grand plant, with 5 bulbs, all of which have leaves, 1 is a strong lead	5 5 0
2965	tortilis.	Fine plants, with 9 to 12 bulbs, well leaved, 2 and 3 of which are leads	0 7 6
2966	"	" Splendid plants, with 12 to 15 grand bulbs, beautifully leaved, 5 and 6 are strong leads	0 10 6
2967	TRICHOSMA suavis.	Nice plants, with 3 and 4 well leaved growths	0 10 6
2968	"	" Stronger plants, with 9 to 12 well leaved growths	1 1 0
2969	"	" Grand plant, with 13 strong well leaved growths, 4 of which are new	2 2 0
2970	UROPEDIUM Lindenii.	Good healthy plants, with 1 and 2 growths	1 1 0

VANDA.

Nos.		Each.		
		£	s.	d.
2971	Agnes Joacquim (<i>teres</i> × <i>Hookeriana</i>). Good healthy plants, with 8 to 10 leaves	0	10	6
2972	„ „ Stronger plants, with 9 to 12 fine leaves	0	15	0
2973	„ „ Extra strong plants, about 3 ft. to 4 ft. high, having 20 to 25 leaves	1	1	0
2974	Amesiana. Good healthy plants, with 1 fine well leaved growth	0	5	0
2975	„ „ Stronger plants, with 1 extra strong well leaved growth	0	10	6
2976	„ „ Very fine plants, with 1 and 2 exceptionally fine strong growths	1	1	0
2977	Amœna Lauchœana. Nice plant, with 3 pairs of leaves	2	2	0
2978	Bensoniæ. Fine healthy plants, with 4 to 6 pairs of leaves	0	7	6
2979	Charlesworthii (<i>cœrulea</i> × <i>Bensoniæ</i>). Fine plant, with 7 pairs of leaves	5	5	0
2980	cœrulea (Finest Burmese type). Good plants, with 4 and 5 pairs of leaves	0	5	0
2981	„ „ Stronger plants, with 5 and 6 pairs of fine leaves	0	7	6
2982	„ „ Very fine plants, with 7 to 9 pairs of fine leaves	0	10	6
2983	„ „ Extra fine plants, with 7 to 9 pairs of fine leaves	1	1	0
2984	„ „ Splendid plants, with 9 to 12 pairs of grand leaves	1	11	6
2985	„ „ Fine var. Grand plant, with 8 pairs of splendid leaves	5	5	0
2986	crinata. Good plant, with 6 pairs of leaves	1	1	0
2987	Denisoniana. Fine plant, with 4 pairs of leaves.. .. .	3	3	0
2988	„ „ Splendid plant, with 11 pairs of leaves	5	5	0
2989	„ „ Distinct var. Fine plant, with 8 pairs of very fine leaves	5	5	0
2990	Hookeriana. Good healthy plant, with 10 leaves	1	1	0
2991	Kimballiana. Good plants, in 6-inch pans, containing 2 and 3 well leaved growths	0	5	0
2992	„ „ Stronger plants, in 6-inch pans, containing 3 fine well leaved growths	0	7	6
2993	„ „ Very fine plants, in 7-inch pans, containing 3 extra strong well leaved growths	0	10	6
2994	„ „ alba. Nice healthy plant, with 5 pairs of leaves	5	5	0
2995	„ „ Charlesworth's var. Nice plant, with 8 leaves	3	3	0
2996	lamellata. Fine healthy plant, with 11 grand leaves	2	2	0
2997	Lowii (<i>syn. Arachnanthe Lowii</i>).			
2998	Marguerite Maron (<i>teres</i> × <i>suavis</i>). Nice plant, with 5 leaves	1	1	0
2999	„ „ Stronger plants, with 6 pairs of fine leaves	3	3	0
3000	„ „ Splendid plant, about 3½ ft. high, having 13 pairs of grand leaves	5	5	0
3001	Moorei (<i>Kimballiana</i> × <i>cœrulea</i>). Good plants, with 4 to 6 leaves	1	1	0
3002	Parishii Marriottiana. Fine healthy plant, with 5 grand leaves	1	1	0
3003	pumila. Good healthy plant, with 13 leaves	1	1	0
3004	Sanderiana. Fine healthy plants, with 3 and 4 pairs of leaves	3	3	0
3005	„ „ Stronger plants, with 3 and 4 pairs of extra fine leaves	4	4	0
3006	„ „ Grand plants, with 4 and 5 pairs of splendid leaves	5	5	0
3007	„ „ Splendid plant, with 11 magnificent leaves	8	8	0
3008	Stangeana. Grand plant, with 13 very fine leaves	1	11	6
3009	suavis. Good healthy plants, with 5 and 6 pairs of leaves	0	10	6
3010	„ „ Stronger plants, with 7 to 9 pairs of good leaves	1	1	0
3011	„ „ PALLIDA (the albino form). Splendid plant, with 11 pairs of grand leaves	21	0	0
3012	„ „ rosefeldensis. Fine plant, with 10 leaves	1	11	6
3013	„ „ „ Grand plant, with 8 pairs of fine leaves	5	5	0
3014	„ „ Velitchii. Splendid plant, with 7 pairs of fine leaves	1	1	0

VANDA.

Nos.			Each.		
			£	s.	d.
3015	teres.	Healthy plants, about 2 ft. high, well leaved	0	10	6
3016	„	Alba. Good healthy plants, with 5 and 6 pairs of fine leaves	3	3	0
3017	„	„ Fine var. Splendid plant, with 5 pairs of leaves	5	5	0
3018	„	Andersonii. Splendid plants, with 10 to 12 pairs of fine leaves	1	11	6
3019	„	candida. Fine plant, with 7 leaves	2	2	0
3020	„	„ Splendid plant, with 6 pairs of good leaves	5	5	0
3021	„	gigantea. Good healthy plants (about 2 ft. high), very well leaved	0	10	6
3022	„	Stronger plants (about 3 ft. high), splendidly leaved	1	1	0
3023	tricolor.	Good plants, with 4 and 5 pairs of leaves	0	5	0
3024	„	Stronger plants, with 5 to 7 pairs of fine leaves	0	10	6
3025	„	Extra fine plants, with 7 to 10 pairs of good leaves	1	1	0
3026	„	Splendid specimens, with 15 to 20 pairs of grand leaves	2	2	0
3027	„	Magnificent specimen, with 1 exceptionally strong stem, about 5 ft. high, having 27 pairs of grand leaves, and making 3 new stems.. .. .	5	5	0
3028	„	insigne. Grand plant, with 9 pairs of fine leaves	2	2	0
3029	„	planilabris. Grand plants, with 5 and 6 pairs of leaves	2	2	0
3030	„	superba. Magnificent plant, with 15 pairs of perfect leaves	2	2	0
3031	„	tenebrosa. Splendid plant, with 6 pairs of leaves	3	3	0
3032	„	„ Magnificent plant, with 20 pairs of perfect leaves	5	5	0
3033	vandarum.	Nice healthy plants, with 4 and 5 pairs of leaves	1	1	0
3034	„	Stronger plants, with 5 to 7 pairs of fine leaves	1	11	6
3035	VANILLA	aromatica. Very fine plants, with 12 to 15 leaves	0	10	6
3036	„	pomona. Fine plants, with 9 to 12 fine leaves	0	10	6
3037	WALUERA	pulchella. Nice plant, with 8 bulbs, 1 of which is a lead	2	2	0
3038	WARREA	bicolor. Grand plant, with 6 bulbs, 1 of which is a lead	3	3	0
3039	„	bidentata. Good healthy plant, with 4 bulbs, and making a new growth	2	2	0
3040	WARSCIEWICZELLA	cochleata. Fine healthy plant, with 4 strong growths, 2 of which are new.. .. .	2	2	0
3041	„	discolor. Good healthy plants, with 2 and 3 growths, 1 of which is new	1	1	0
3042	„	„ Stronger plants, with 3 and 4 very fine growths 1 and 2 of which are new	1	11	6
3043	„	marginata. Fine plants, with 2 and 3 strong growths, 1 of which is new	1	11	6
3044	„	„ Fine var. Grand plant, with 4 good growths, 2 of which are new	2	2	0
3045	„	velata. Good healthy plants, with 3 and 4 growths, 1 and 2 of which are new	1	11	6
3046	XYLOBIUM	leontoglossum. Grand plants, with 9 to 12 bulbs, well leaved, 2 and 3 of which are new	0	10	6
3047	ZYGO-COLAX.	Charlesworthii (<i>Z. Perrenoudii</i> × <i>Colax jugosus</i>). Fine healthy plants, with 4 and 5 fine bulbs, well leaved, 1 of which is a lead	1	1	0
3048	„	„ Stronger plants, with 5 to 7 fine bulbs, well leaved, 1 and 2 of which are leads	2	2	0
3049	„	„ Fine var. Very fine plant, with 5 bulbs, well leaved, 1 of which is a fine lead	3	3	0
3050	„	„ var rubida. F.C.C. R.H.S. Grand plant, with 6 bulbs, well leaved, 1 of which is a fine lead	5	5	0
3051	Wiganianum	(<i>Z. intermedium</i> × <i>C. jugosus</i>). Fine plant, with 5 bulbs, 1 of which is a good lead	1	1	0

ZYGOPETALUM.

Nos.		Each.		
		£	s.	d.
3052	Balliæ. Nice healthy plant, with 4 bulbs, well leaved, and making a new growth	5	5	0
3053	brachypetalum. Nice healthy plant, with 5 bulbs, 1 of which is a lead	1	1	0
3054	Brewii (<i>Perrenoudii</i> × <i>rostratum</i>). Fine healthy plants, with 4 and 5 grand bulbs, 1 of which is a good lead	3	3	0
3055	Burkei. Good healthy plants, with 4 to 6 bulbs, 1 and 2 of which are leads	1	1	0
3056	„ Stronger plants, with 6 to 9 fine bulbs, well leaved, 1 and 2 of which are leads ..	1	11	6
3057	crinitum. Fine healthy plants, with 5 and 6 bulbs, 1 of which is a lead	0	10	6
3058	„ cœruleum . F.C.C. VAR. Grand plant, with 6 bulbs, and making a strong new growth..	3	3	0
3059	Gautieri. Good healthy plants, with 5 to 7 fine bulbs, 1 and 2 of which are leads	1	1	0
3060	„ Stronger plants, with 7 to 10 fine bulbs, 2 of which are leads	1	11	6
3061	„ Grand plant, with 15 fine bulbs, well leaved, 5 of which are leads	3	3	0
3062	Mackayi. Fine plants, with 4 to 6 bulbs, well leaved, 1 of which is a lead	0	10	6
3063	„ Stronger plants, with 5 to 7 very fine bulbs, well leaved, 1 of which is a lead	0	15	0
3064	„ Fine var. Grand plant, with 3 bulbs, 1 of which is a fine lead	2	2	0
3065	„ CHARLESWORTHII. A pure albino, petals and sepals apple green, lip pure white. A.M. R.H.S. Fine healthy plant, with 5 bulbs, 1 of which is a lead	21	0	0
3066	Murrayanum. Good healthy plants, with 5 to 7 bulbs, 1 of which is a lead	1	1	0
3067	Perrenoudii. Fine plant, with 5 bulbs, 1 of which is a lead	1	11	6
3068	„ Grand plant, with 5 very fine bulbs, well leaved, and making a strong new growth ..	3	3	0
3069	Roeblium (<i>rostratum</i> × <i>Gautieri</i>). Good healthy plants, with 3 and 4 bulbs, well leaved, 1 of which is a lead	3	3	0
3070	„ Stronger plant, with 5 fine bulbs, well leaved, and making a new growth	5	5	0
3071	Sanderæ (<i>Perrenoudii</i> × <i>Mackayi</i>). Good healthy plant, with 4 fine growths, 2 of which are new ..	5	5	0

LIST OF SUNDRIES.

The following are all of the Finest quality and can be highly recommended.

A.I. FIBRE.	Specially recommended as the most durable of the Fern root Fibres.	12/6 per bag.
OSMUNDA FIBRE.	Best quality.	8/6 per bag.
POLYPODIUM FIBRE.	Rhineland best quality.	8/6 per bag.
PEAT.	Finest British.	12/6 per bag.
LOAM.	Very fibrous and good.	12/6 per bag.
OAK LEAVES.	Clean and dry.	1/6 per bag.
OAK LEAVES.	Broken and prepared for use.	10/6 per bag.
SPHAGNUM MOSS.	Best selected.	3/6 per bushel ; 10/0 per bag.
SILVER SAND.	Very best coarse.	2/6 per bushel.
CHARCOAL.	Ready for use.	2/6 per bushel.

PREPARED POTTING COMPOST. We are always pleased to supply special mixtures as used by ourselves, consisting of A.I., Osmunda and Polypodium Fibres, Peat, Oak Leaves, Sphagnum Moss, Loam, Charcoal, etc., in proportions necessary to the successful cultivation of the different Families and species of Orchids. 15/0 per bag ; 7/6 per half bag.

ORCHID PANS. Without side holes, only the small holes for suspending.

4	5	6	7	8	9	10	11	12 inches.
1/3	1/6	1/8	2/6	3/6	4/6	5/6	7/0	8/6 per doz.

FLOWER POTS. Neatly made, very porous, a cheap and serviceable pot.

S72's	L72's	S60's	M60's	L60's	54's	48's	40's	32's
2	2½	3	3½	4	4½	5	5½	6 inches.
2/6	2/9	3/0	3/0	3/3	3/3	3/6	3/9	4/0 per cast.

CELLULOID LABELS. Smart and durable.

4 inch.	5 inch.	6 inch.
2/6 per 100.	4/0 per 100.	5/0 per 100.

JAPANESE BAMBOO CANES. (Dyed green). Very neat and handy for supporting flower spikes.

1½ ft.	2 ft.	2½ ft.	3 ft.	4 ft.
1/2	1/4	1/6	1/10	2/6 per 100
10/0	12/0	13/6	19/6	22/6 per 1000

LATH ROLLER BLINDS (our own Manufacture). 1/9 per square yard. We do not undertake the painting of blinds. In ordering, kindly state if for rolling along the house or by pulleys and cords. We shall be pleased to give further particulars and estimates on application.

CLIPS AND RINGS for repairing lath blinds, 2/6 per lb.

PHYTOPHILINE & VITIPHILINE.

THE LATEST WORD IN "INSECTICIDES."

Non-Poisonous and Free from Nicotine, Aether, Alcohol and Arsenic.

It was with very genuine pleasure that we were able to introduce to the BRITISH HORTICULTURAL WORLD, in the New Year, an Insecticide which we then stated and still repeat, will prove a BOON TO HORTICULTURISTS.

Having used it ourselves and thoroughly tested its capabilities, we have no hesitation in recommending it as THE SAFEST, MOST EFFECTIVE, as well as THE MOST ECONOMICAL INSECTICIDE that has yet been introduced to the Orchid-growing public. Having no Nicotine in its composition is sufficient in itself to recommend it to most Gentlemen and Gardeners having a regard for their employees and assistants, as well as their plants. Phytophiline is composed of several well-known ingredients, scientifically prepared and compounded in a very concentrated form, producing an Insecticide which is perfectly harmless to the person using it, but absolutely deadly to all Insect pests when mixed with water in the correct proportions for killing each specific Insect, and used as a spraying or dipping compound.

We feel that we cannot say too much in recommending Phytophiline to all Orchid Amateurs and cultivators; in this we are greatly encouraged by the many grateful and flattering letters which we have already received from some of the largest and most important Growers who have given it a trial.

When we say that, since using PHYTOPHILINE—now nearly two years—we have been able to dispense with the ineffective and dangerous practice of Fumigation throughout our Establishments, it should convince many of its merits. It is a very well-known fact to all observant Orchid Growers, that fumigating with the very best of the vaporisers sold for the purpose, is a waste of time, patience and money, if trying to exterminate either Thrips or Scale (the Orchid growers two worst enemies). The Thrips very quickly make their way down the axis of the leaves of the new growth, where they are perfectly safe from the effects of the Fumigant. Scale having a thick shield-like covering is perfectly invulnerable to fumigating also.

PHYTOPHILINE works in a different way. It does not attempt to poison these insects, but when used in a fine sprayer producing a mist-like vapour, it destroys the Insect by stopping up its breathing pores. Death is not always instantaneous however. Thrips especially may linger on until the next day, but eventually succumb to one application of Phytophiline at the strength of one part to sixty parts of water.

Another important point in its recommendation is that it can be used with perfect safety on the most tender and small Orchid seedlings. Flower spikes in bud, and fully developed flowers may be dipped in a solution strong enough to kill Thrips, without injury to flowers or buds.

To facilitate economy, this Insecticide has been made in three Standards, and named:—

PHYTOPHILINE NO. 1.

VITIPHILINE No. 2.

VITIPHILINE No. 3.

Phytophiline No. 1 should be used to destroy Black and Green Aphs, Black, White and Yellow Thrips, Brown and White Scale, White Fly, Woolly Aphis or American Blight, Caterpillars and White Ants.

Vitiphiline No. 2 is recommended to be used on very tender plants, to destroy Red or Grey Spider, White Aphis or Mealy Bug.

Vitiphiline No. 3. Can be used for less tender plants to destroy Red or Grey Spider, White Aphis or Mealy Bug, Fungi on Palms, etc., Mildew or Rust on Roses, Peaches, Chrysanthemums, etc.

Directions for use are given on each tin.

Prices as follows:—

¼-pint, 1/0.

½-pint, 2/0.

1 pint, 3/0.

2 pints, 5/0.

9 pints, 21/0.

WHY USE A SYRINGE?

WHEN FOR A FEW SHILLINGS MORE, EITHER OF THESE
PNEUMATIC SPRAYERS

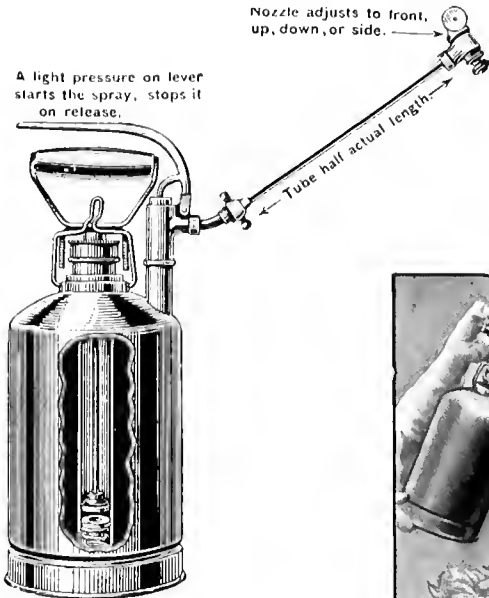

Type D.

Type D. 4 pints. "Hand Sprayer de Luxe." In VIREX BRASS ALLOY, strong and light, complete with very powerful self-contained pump, automatic valve giving instant control of spray. The most perfect hand sprayer made 27 6

- will do
- (1) Ten times the work in a fraction of the time.
 - (2) Will do it more completely, more thoroughly, and with little or no waste of fluid.
 - (3) Is as simple to use, and FAR less tedious to handle.



Type D Sprayer.

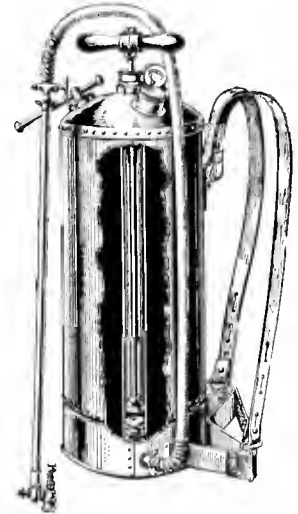

Types A, AB, BA, BB.

STANDARD (GROWERS') SIZE.
4 galls. full, 3 galls. working capacity, complete with pressure-gauge, hose, spraying rod, self-cleaning swivel nozzle with two caps, and sieved funnel.

Type A, Welded Copper	.. 58 6
.. AB, Virex Alloy	.. 64 6

SECOND (ESTATE) SIZE.
2 1/2 galls. full, 2 galls. working capacity, outfit as above.

Type BA, Sheet Steel	.. 39 6
.. BB, Virex Alloy	.. 52 6

Recommended as the best all-round light Pneumatic Knapsack.

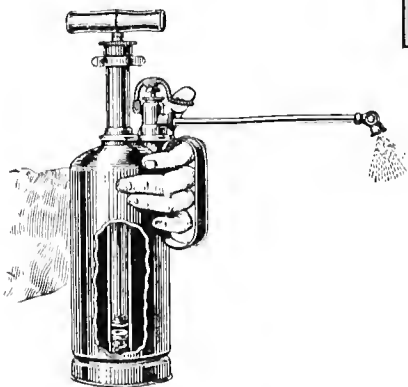

Type C.

Type C. Capacity: 2 pints. As Type CC, but stouter construction, COPPER, 12 in. tube, reversible "Mist" nozzle 17 6

ALL "HOLDERS" HAVE SELF-CONTAINED PUMPS.

NO OUTSIDE PUMP TO GET LOST OR MISLAID.



Type CC.

Type CC. —2 pints. In STAMPED BRASS, complete with self-contained pump; automatic spray control

12 6

Holder Sprayers received the only Award for Pneumatic Knapsack Machines at the ROYAL HORTICULTURAL SOCIETY'S TRIALS, Wisley, 1913.

PRINTED BY
PERCY LUD, HUMPHRES & CO., LTD., THE COUNTRY PRESS,
BRADFORD AND LONDON.

16793



