

Canada Pub. 1919

Dupuy & Ferguson

GRAINES DE SEMENCE

SEED
ANNUAL
1919

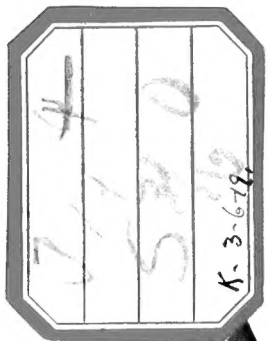

GLAIEULS
DE
"FERGUSON"

"FERGUSON'S"
GLADIOLI

COLLECTIONS de GRAINES de LEGUMES

CEs collections contiennent un choix de variétés de légumes, les meilleures et les plus utiles pour le jardin potager. Les variétés incluses ont été essayées et ayant donné des résultats satisfaisants à beaucoup de jardiniers Maraîchers, les collections ont été préparées pour ceux de nos clients qu'un choix parmi les nombreuses variétés énumérées dans notre Catalogue peut embarrasser.

Collection A \$1.00. Malle payée.

Valeur \$1.25.

- 1 pqt. Fèves a Beurre Marbré Améliorée de Ferguson.
- 1 pqt. Betterave Rouge Foncé Améliorée de Ferguson.
- 1 pqt. Carotte Marché Hatif de Ferguson.
- 1 pqt. Concombre Parfait de Davis.
- 1 pqt. Laitue Peerless de Ferguson.
- 1 pqt. Blé-d'Inde Bantam Doré.
- 1 pqt. Ognon Wethersfield de Ferguson.
- 1 pqt. Persil Perfection de Ferguson.
- 1 pqt. Pois Excelsior de Nott.
- 1 pqt. Citrouille Petite Sucrée.
- 1 pqt. Radis Étincillant de Cooper.
- 1 pqt. Navet Boule de Neige.

Collection C pour Fermiers \$1.90.

Malle payée. Valeur \$2.35.

- 1 oz. Betterave Rouge Foncé Amélioré de Ferguson.
- 1 lb. Fèves à Beurre Marbrée de Ferguson.
- 1 oz. Carotte Marché Hâtif.
- 1 lb. Blé-d'Inde Golden Bantam.
- 1 pqt. Concombre Parfait de Davis.
- 1 pqt. Laitue Peerless.
- 1 oz. Ognon Wethersfield de Ferguson.
- 1 pqt. Panais Champion.
- 1 pqt. Radis Étincillant de Cooper.
- ½ lb. Pois Excelsior de Sutton.

Collection B 55 cts. Malle payée. Valeur 70 cts.

- 1 pqt. Fèves à Beurre Marbré de Ferguson.
- 1 pqt. Betteraves Rouge Foncé Améliorée de Ferguson.
- 1 pqt. Carotte Marché Hâtif de Ferguson.
- 1 pqt. Radis Étincillant de Cooper.
- 1 pqt. Blé-d'Inde Bantam Doré.
- 1 pqt. Pois Excelsior de Nott.
- 1 pqt. Ognon Wethersfield de Ferguson.

COLLECTIONS de GRAINES de FLEURS

Collection No. 1. 50 cts. Malle payé. Valeur 70 cts.

- 1 pqt. Reine Marguerite Mélange Superbe de Ferguson.
- 1 pqt. Phlox Grandiflora en Mélange.
- 1 pqt. Pois de Senteur en Mélange.
- 1 pqt. Reseda Odorant.
- 1 pqt. Giroflée Mélange de Choix.
- 1 pqt. Verveine Mammouth en Mélange.

Collection No. 2., \$1.00. Malle payée. Valeur \$1.30.

- 1 pqt. Reine Marguerite Mélange Superbe de Ferguson.
- 1 pqt. Alysse Petit Bijou.
- 1 pqt. Balsamine Mélange de Choix de Ferguson.
- 1 pqt. Thlaspi en Mélange.
- 1 pqt. Oeillet de Chine en Mélange.
- 1 pqt. Gaillarde en Mélange.
- 1 pqt. Oeillet d'Inde Double en Mélange.
- 1 pqt. Reseda Odorant.
- 1 pqt. Capucine Naine en Mélange.
- 1 pqt. Pétunia Mélange de Choix.
- 1 pqt. Phlox Grandiflora en Mélange.
- 1 pqt. Pois de Senteur en Mélange.

JARDIN SAUVAGE

UNE AGREABLE SURPRISE POUR DES MILLIERS D'ACHETEURS

Les instituteurs trouveront ces mélanges très utiles pour les jardins scolaires.

Dans ces mélanges se trouvent quelques-unes des plus belles fleurs annuelles imaginables et de plantes vivaces. Pour embellir à un coût minimum, rien n'approche ces Fleurs Annuelles pour leur magnifique effet et leur bon marché. Elles ne demandent aucuns soins, et, avec autant de variétés, une succession continuelle de fleurs est assurée. Ces fleurs sont en évidence du commencement de l'été jusqu'aux froids, produisant une richesse de fleurs odoriférantes. Éclaircir ou les plantes sont trop drues et enlever les mauvaises herbes.

Annuelles en mélange, grandes. **Pqt. 10 cts.**
Annuelles en mélange, naines. **Pqt. 10 cts.**

Vivaces en mélange, grandes. **Pqt. 15 cts.**
Vivaces en mélange, naines. **Pqt. 15 cts.**

DUPUY & FERGUSON

Annual Descriptive Catalogue

— of —

HIGH GRADE SEEDS

In presenting our ANNUAL CATALOGUE of VEGETABLE and FLOWER, SEEDS, ETC., we desire to thank our regular customers and also new clients for their generous patronage during the past year; and we again appeal for their continued support which we shall do our utmost to merit.

LADIES—should always prefix their names with Miss or Mrs. as the case may be.

ORDER EARLY.—Never before have business conditions been so disturbed as in the present year, and the seed trade has been no exception to the rule, hence we urge our customers to send in their orders at once, before the spring rush begins. It will be a vast help to us in doing our part to feed the Country to be able to execute orders in February, that in ordinary times come to us in March and April.

HOW TO ORDER.—In ordering, please be particular to sign your name in full, also that of your Post Office and Province plainly; also mention the mode of conveyance you prefer—whether by MAIL, EXPRESS or FREIGHT. Serious delays are sometimes occasioned by failing to give attention to these matters. Please use order sheet, carefully filling out blank space at top for shipment directions. EXTRA ORDER SHEETS and envelopes can be had on application.

FLAG STATIONS.—Freight charges must be included in all orders for goods addressed to flag stations. Otherwise it will be necessary to reduce quantities to allow for freight, as the charges to flag stations must always be prepaid,

MARKET GARDENERS.—It will put money in the pocket of every market gardener, receiving this catalogue, who has not already received a copy of our WHOLESALE PRICE LIST FOR MARKET GARDENERS AND FLORISTS, to ask for it at once. Private planters need not apply for it, as it is intended only for those raising truck for sale.

CHANGES OF RESIDENCE.—In order that our Catalogue may be forwarded regularly, we shall feel obliged if Customers will inform us of a change of residence. To any Customer who may fail to receive a Catalogue at the usual time, we will gladly send another copy on receipt of a line.

ORDERS.—From new customers (to secure prompt attention) should be accompanied with remittance, or satisfactory references.

ERRORS.—We exercise the utmost care in filling orders, striving to do a little more than we offer; yet in the pressure of business, errors may occur, in which event we wish to be promptly notified of the fact and we will make such corrections as will be satisfactory.

GARDENERS' AND HEAD FARMERS' SITUATIONS.—We have at times the names of practical gardeners and farm managers in want of situations on our books. If parties desiring such will write us, we shall be glad to put them in communication with men that we deem suitable. To aid us in making a selection we ask full particulars. We make no charge for this service.

GUARANTEE.—We give no warranty, express or implied, as to description, purity, productiveness, or any other matter of any seeds, bulbs or plants we send out, and we will not be in any way responsible for the crop. If the purchaser does not accept the goods on these terms they are at once to be returned.

DUTCH BULBS

TO PLANT IN THE FALL, TO BLOOM IN THE SPRING, FOR GREENHOUSE OR WINDOW CULTURE.

Our BULB CATALOGUE giving a complete description of Dutch Bulbs, hardy shrubs, ornamental trees and other fall goods will be ready for mailing about September 1st. This will give you full information on how, when and where to plant. If you are interested send us your name and address and Catalogue will be mailed post-paid about September 1st.

38-42 Jacques Cartier Square :: MONTREAL

TELEPHONE OFFICE MAIN 2594.

ORDER DEPARTMENT MAIN 350.

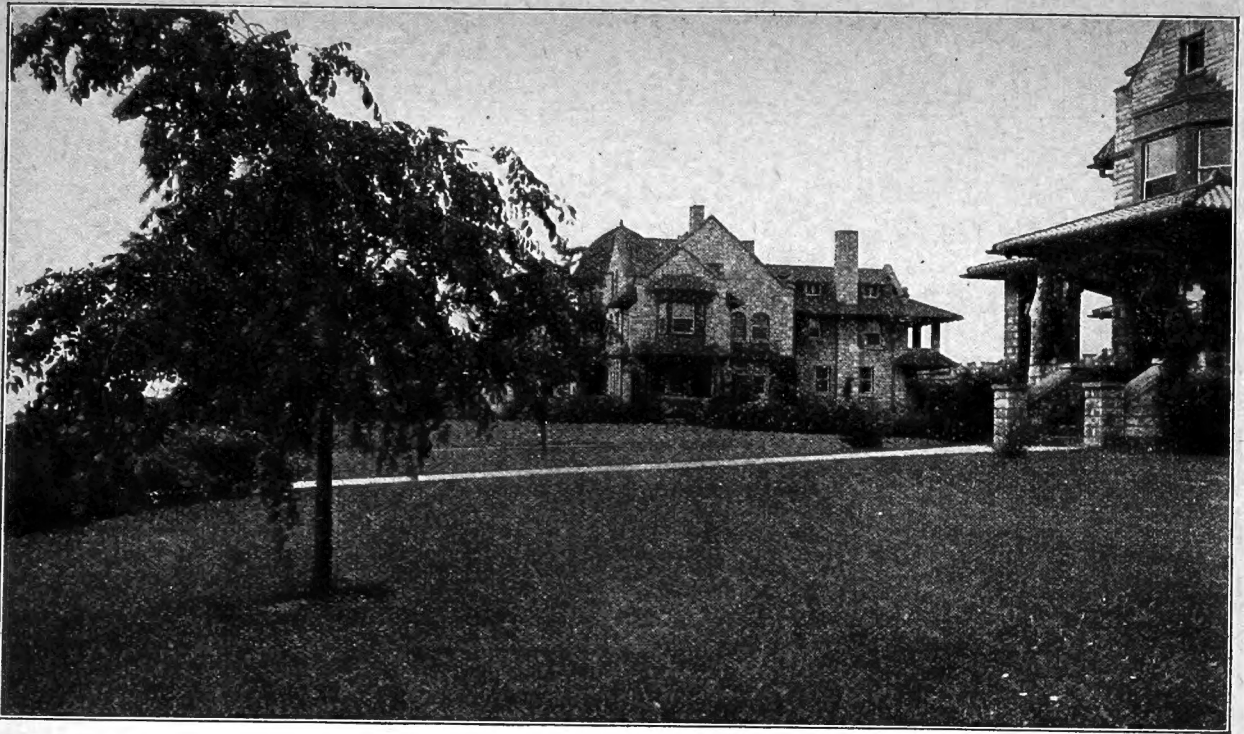

FERGUSON'S EVERGREEN LAWN GRASS

THE MOST BEAUTIFUL LAWNS IN CANADA ARE MADE WITH FERGUSON'S

EVERGREEN LAWN GRASS SEED

It is prepared from our own formula and is a careful blending of fine-leaved, dwarf grasses, adapted to our climate and to producing a closely interwoven turf that maintains from year to year a covering of enduring green.

QUANTITY TO SOW.—One pound of our Lawn Grass seed will sow 15 x 20 feet, or 300 square feet. 100 pounds should be sown to the acre. The *larger quantity* gives the best results. For renovating use one-half of this quantity.

In constructing a new Lawn the ground should be thoroughly well dug, and if poor, enriched by a supply of manure. After this it should be made perfectly level, and the stones raked off the surface. A good heavy roller should then be run over it both ways. Price, per lb., 45c.; post paid, 55c.; 10-lb. lots 35c. per lb. Special quotations for large quantities.

FERGUSON'S SHADY PLACE GRASS

This is a mixture of extra fine grasses adapted for growing in the shade and under the trees. We recommend the use of this mixture wherever other grasses have failed to make a close sward. Per lb., 55c.; post paid 65c. Special quotation for large quantities.

FERGUSON'S "GOLF LINKS" MIXTURE

We have supplied several Clubs with this Mixture, which is the result of a careful study of the requirements for making beautiful Golf Links, Tennis Courts, Cricket Tables, Polo Grounds, and we do not hesitate to say that it has given entire satisfaction. Per lb., 40c.; post paid 50c. Special quotation for large quantities.

FERGUSON'S "PUTTING GREEN" MIXTURE

The very finest low growing Grasses are contained in this Mixture, and very hardy. This Mixture will produce a beautiful and lasting green turf wherever used, calculated to withstand hard tear and wear. Per lb., 45c.; post paid 55c. Special quotation for large quantities.

FERGUSON'S "TERRACE MIXTURE"

A mixture of strong deep-rooted Grasses for "banks" or terraces." Although the Grasses are strong and deep-rooted, they will produce a fine green velvety appearance, and also prevent washing away during heavy rains. Per lb., 45c.; post paid 55c. Special quotations for large quantities.

WHITE CLOVER

Choicest re-cleaned for sowing on lawns. Sow 10 to 12 lbs. per acre. Lb., 75c.; post paid 85c.

PURE UNLEACHED HARDWOOD ASHES

Pure wood ashes is one of the best fertilizers for top-dressing lawns, imparting a rich, dark shade of green, destroying insects and weeds, particularly moss; also for fruits of all kinds, especially strawberries and apples. 100-lb. bag, \$2.50.

DUPUY & FERGUSON'S Highest Grade Vegetable Seeds

SEEDS BY MAIL.

All seeds forwarded by mail or express are sent free of charge to all Canadian points at Catalogue prices, except **Beans, Corn, Mushroom Spawn, Onion Sets, Potatoes, Peas, Rape, Field Grain, Clover and Grass Seeds**; when such are to be mailed, postage must be added at the rate of 5 cents per $\frac{1}{4}$ lb.; 8 cts. per $\frac{1}{2}$ lb.; 10 cts. per lb.; and for each additional pound 8 cts. per lb. extra within the Dominion of Canada and 16 cts. per pound to Newfoundland and the United States.

ARTICHOKE

The well-known French vegetable. The undeveloped flower-heads when properly prepared make a most delicious dish.

In February or March sow and transplant in hotbed so as to give plenty of room until danger of frost is over. Then set in very rich, well-drained soil in rows four feet apart and two feet apart in the row. The plants can be raised in seed beds out of doors, but in that case will not be likely to produce heads the first year. Late in the fall cut off the old tops and thoroughly protect the crowns with leaves or straw to prevent severe freezing.

Early Purple, or Violet.—Pkt., 10 cts.; oz., \$1.20.

French Globe.—The standard sort. Pkt., 10 cts.; oz., \$1.20

Jerusalem.—Distinct from the Globe, and propagated by seed and for its tubers. Cultivate like potatoes, but plant in rows not less than three feet apart. Lb., 20 cts.; 3 lbs., 50 cts.; post paid; peck, 75 cts.; bush., \$2.00.

ASPARAGUS

Sow early in Spring in drills one foot apart. To secure strong, healthy plants thin out the seedlings to three or four inches in the rows. The one-year old plants should be set out in the spring in a rich, sandy loam, dug eighteen inches deep, into which has been worked plenty of well-rotted manure. Plant in rows fifteen inches apart, and twelve inches apart in the rows. Spread out the roots all round and carefully shake the soil in amongst the roots and cover to the depth of four inches. On the approach of winter cover with manure or compost; fork the beds early in spring and apply a dressing of salt or kainit at the rate of 600 lbs. an acre. Cut for use the second year after planting.

Giant Early Argenteuil.—The seed we offer is genuine imported French Argenteuil seed and will give better results than that grown in America, which is of doubtful purity. Argenteuil is about twice the size of anything now on the market. It is a prolific long-lived sort. Per pkt., 10 cts.; oz., 25 cts.; $\frac{1}{4}$ lb., 60 cts.; lb., \$1.60.

Conover's Colossal.—Pkt., 10 cts.; oz., 20 cts.; $\frac{1}{4}$ lb. 50 cts.

Palmetto.—Pkt., 10 cts.; oz., 20 cts.; $\frac{1}{4}$ lb., 50 cts.

Columbian Mammoth White.—Large white stalks, very tender. Pkt. 10 cts.; oz. 20 cts.; $\frac{1}{4}$ lb., 20 cts.; lb., \$1.50.

ASPARAGUS ROOTS

For ordinary garden culture a bed 12 x 35 feet would require about 150 roots.

Argenteuil.—Strong freshly-dug three-year old roots. \$2.50 per 100.

Other Varieties.—\$2.00 per 100.

BORECOLE or KALE

Sow in May in rich light soil in rows two to three feet apart and where plants of the largest size are desired thin to two feet apart in row. It is better not to cut or handle the plants while frozen, but if this is unavoidable, thaw them out in cold water. The young shoots which start up in the spring from the old stumps are very tender and make excellent greens.

Dobbie's Selected.—This is a most excellent variety. It grows about twenty-four inches high, and produces medium size compact heads of leaves that are exquisitely small mid-rib. Per pkt., 25 cts.

Dwarf Green Curled Scotch.—Very hardy, one of the best. Per pkt., 10 cts.; oz., 50 cts.

Tall Green Curled Scotch.—Pkt., 10 cts.; oz., 50 cts.

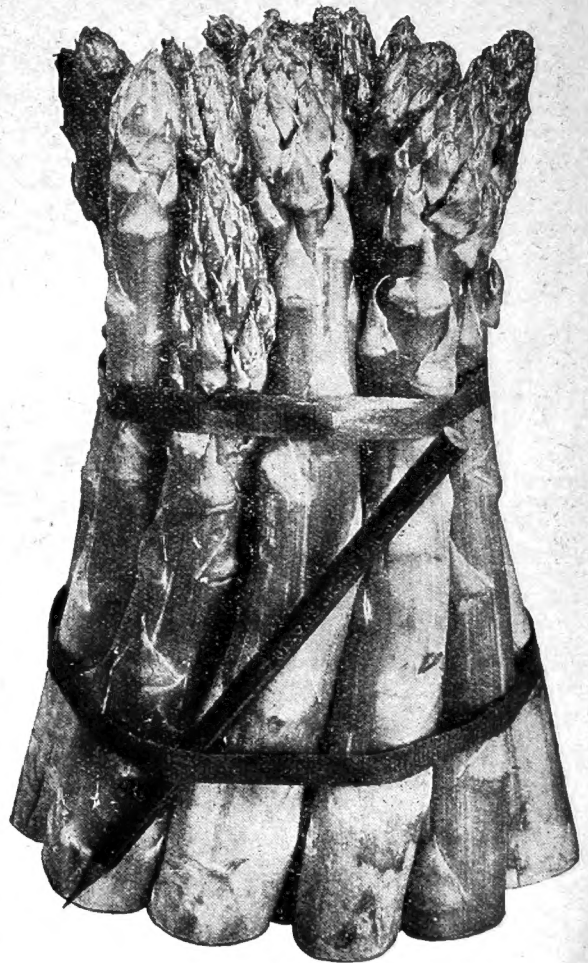

Giant Argenteuil Asparagus.

BROAD WINDSOR BEANS

An English variety, used as a Shell Bean. Should be planted as soon as possible after the ground is opened; plant in drills two and a half feet apart, and three inches in the drills; when they are in full bloom and the lower pods set pinch off the tops; this will insure the filling of the pods, and hasten maturity. A strong, heavy soil suits them best.

Ferguson's Mammoth.—The longest Podded Windsor Bean in existence, and the finest for exhibition. The pods of this superb strain often contain as many as 4 and 5 gigantic beans. A grand selection. Per pkt. 10 cts. $\frac{1}{4}$ lb., 25 cts.; 1 lb., 65 cts. (Post paid, $\frac{1}{4}$ lb. 30 cts.; lb., 75 cts.).

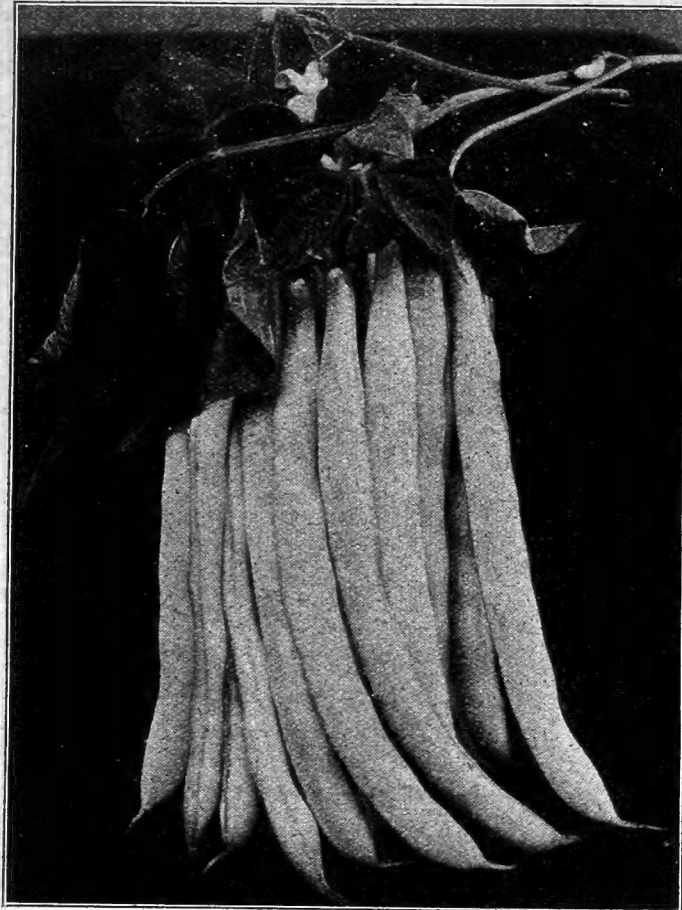

Sure-Crop Stringless Wax Beans.

BEANS

Plant in rows two feet apart, dropping the beans three inches apart and covering two inches. They thrive upon light soils, which should be carefully prepared and manured lightly. Being tender, they should not be planted until frosts are passed, as warm soil is needed for their germination. For succession make plantings every two weeks until end of July. One pound will plant 50 feet of drill. One and one-half bushels will plant one acre.

DWARF BUTTER OR WAX SORTS

Ferguson's Improved Golden Wax. The Standard Flat Wax-Podded Variety.

Among the Yellow Wax-podded or "Butter" Beans, the Golden Wax has long been in popular favor, but this Improved variety by far surpasses the old favorite in several desirable points. The plants are of vigorous, bushy growth, not susceptible to rust, moderately early, and very prolific. The pods are exceedingly handsome, long, uniformly broad, thick and remarkably fleshy, of good quality tender and brittle, absolutely without string or coarse fibre at all stages until maturity, while the color is of a rich golden-yellow. Although not the earliest Dwarf Wax Bean, its reliability in producing a heavy crop of large, handsome pods, whether planted in spring or summer, renders it highly valuable for both home and market planting. $\frac{1}{4}$ lb., 18 cts.; lb., 55 cts. (post paid, $\frac{1}{4}$ lb., 20 cts.; lb., 65 cts.).

Currie's Rust Proof Wax.—This is one of the early-maturing Wax Beans, usually rust-proof. The vines are vigorous, hardy and productive; pods are light yellow, oval-flat, $5\frac{1}{2}$ to 6 inches long. One of our standard market-gardeners' sorts. $\frac{1}{4}$ lb., 18 cts.; lb., 55 cts. (post paid, $\frac{1}{4}$ lb., 20 cts.; lb., 65 cts.).

Burpee's New Kidney Wax.—More robust in growth and more prolific than the popular Wardwell's Kidney Wax,—with longer pods, which are even more handsome in appearance, entirely stringless, more fleshy and of much finer quality. $\frac{1}{4}$ lb., 20 cts.; lb., 60 cts. (post paid, $\frac{1}{4}$ lb., 25 cts.; lb., 70 cts.).

Horticultural Wax.—One of the best for market gardeners; it does not rust; pods are always clear, waxy yellow. Must be picked quite young as pods become somewhat stringy as they mature. $\frac{1}{4}$ lb., 20 cts.; lb., 60 cts. (post paid, $\frac{1}{4}$ lb., 25 cts.; lb., 70 cts.).

Burpee's White Wax.—The plants are exceedingly vigorous, enormously productive of long, handsome, stringless pods; very solid and full of meat; crisp, brittle and free from rust; clear light waxy yellow-colored pods; unequalled either for the table or for market use. $\frac{1}{4}$ lb., 20 cts.; lb., 60 cts. (post paid, $\frac{1}{4}$ lb., 25 cts.; lb., 70 cts.).

Hodson Wax.—The plant is vigorous in growth and comes into crop about two weeks later than the early sorts. The pods of this variety often measure 7 to 8 inches in length and are remarkably free from spot or rust, and for flavor is unsurpassed. $\frac{1}{4}$ lb., 20 cts.; lb., 60 cts. (post paid, $\frac{1}{4}$ lb., 25 cts.; lb., 70 cts.).

Sure-Crop Stringless Wax.—A valuable new variety of Dwarf Wax Bean,

which, while not related to the well-known Currie's Rust-proof Wax, bears a great resemblance to it in plant, pod and bean, but is entirely different in quality, as it is stringless and tender at all stages of its development. Plant is strong and holds pods well off the ground and will stand long seasons of wet weather. It is very productive, and bears the large golden-yellow pods in great abundance, and because of its being very hardy the seed may be planted early. $\frac{1}{4}$ lb., 20 cts.; lb., 60 cts.; (post paid $\frac{1}{4}$ lb., 25 cts.; lb., 70 cts.).

Stringless Refugee Wax.—This variety is an improved type of the Refugee Wax, to which it is far superior. The plants are of very robust growth and extremely productive, bearing an abundant crop of large, rich, golden-yellow pods, which usually contain five beans each and are fit for table use at nearly all stages of their growth. $\frac{1}{4}$ lb., 18 cts.; lb., 55 cts. (post paid, $\frac{1}{4}$ lb., 20 cts.; lb., 65 cts.).

Davis Kidney Wax.—Plant vigorous, and of compact upright growth, with pods extra long, straight, oval, of a clear, waxy, white color, often seven to eight inches in length. $\frac{1}{4}$ lb., 18 cts.; lb., 55 cts. (post paid, $\frac{1}{4}$ lb., 20 cts.; lb., 65 cts.).

Wardwell's Kidney Wax.—One of the best Wax Beans, bearing long pods of a delicate waxy yellow, entirely stringless and brittle. $\frac{1}{4}$ lb., 20 cts.; lb., 60 cts. (post paid, $\frac{1}{4}$ lb., 25 cts.; lb., 70 cts.).

Mr. Bennett was pleased with plants you supplied, they did well until frost came.

J. A. SAUNDERS,
Gardener to B. J. Bennett, Esq.,
THETFORD MINES, QUE.

BEANS—Continued.

DWARF GREEN PODDED VARIETIES.

Sutton's Masterpiece.—This handsome variety has a distinct and unique appearance whilst growing; it is early and prolific, and suited for either forcing purposes or outdoor culture. The pods are bright green in color, long, straight, and exceedingly tender and delicate in flavor. $\frac{1}{4}$ lb., 25 cts.; $\frac{1}{2}$ lb., 40 cts.; lb., 75 cts. (post paid, $\frac{1}{4}$ lb., 30 cts.; $\frac{1}{2}$ lb., 50 cts.; lb., 85 cts.)

Keeney's Stringless Refugee.—The originator of this new strain of Green-pod Refugee has been working for more than twenty years to get the string out of the old Thousand-to-one Refugee Bean, and has succeeded in eliminating it entirely, having produced a **Stringless Refugee**. The plant grows to a large size and is enormously productive, one plant having borne 56 well-developed pods. The shape of pod is round, size medium to long, slightly curved, medium green in colour and very brittle, remaining so until nearly old enough to shell. $\frac{1}{4}$ lb., 20 cts.; lb., 65 cts. (post paid, $\frac{1}{4}$ lb., 25 cts.; lb., 75 cts.)

New French Stringless.—Retains its delicate tenderness even when a little old. In France, it has superseded nearly all other sorts on account of its deliciousness. It cannot be recommended too highly for the local market gardener or shipper, for it simply sells on sight. It is a true, stringless flat pod bean, surpassing many varieties for productiveness, the yield being simply prodigious. The pod is of medium length, in colour a very attractive light green, and is unequalled by any other sort for tenderness and fine flavor. $\frac{1}{4}$ lb., 20 cts.; lb., 75 cts. (post paid $\frac{1}{4}$ lb., 25 cts.; lb., 85 cts.)

Burpee's Stringless Green Pod.—One of the earliest and best of the stringless varieties. Pods very large, thick and straight. A fine, vigorous grower and very productive. Unsurpassed for the home garden where earliness and superior quality are desired. $\frac{1}{4}$ lb., 20 cts.; lb., 65 cts. (post paid, $\frac{1}{4}$ lb., 25 cts.; lb., 75 cts.)

Ferguson's Canadian Wonder.—This excellent Bean which has been specially selected is remarkably prolific, and of dwarf, compact habit; the pods are of beautiful shape, great length, and of superior flavour. Suitable either for forcing, for general crop, or for exhibition. We have known our selection being awarded the first place in a competition of 40 lots. $\frac{1}{4}$ lb., 20 cts.; lb., 75 cts. (post paid, $\frac{1}{4}$ lb., 25 cts.; lb., 85 cts.)

Henderson's Bountiful.—The pods are of a rich green colour, thick, long and very uniform. An immense cropper and perfectly stringless. $\frac{1}{4}$ lb., 15 cts.; lb., 45 cts. (post paid, $\frac{1}{4}$ lb., 18 cts.; lb., 55 cts.)

Early Red Valentine.—Ready for picking in 45 days from planting. Yields prodigiously. Full, round, meaty pods of unsurpassed tenderness and quality. $\frac{1}{4}$ lb., 15 cts.; lb., 45 cts. (post paid, $\frac{1}{4}$ lb., 18 cts.; lb., 55 cts.)

Early Refugee, or a Thousand to one.—An excellent early snap bean, and for use as pickles. $\frac{1}{4}$ lb., 15 cts.; lb., 45 cts. (post paid, $\frac{1}{4}$ lb., 18 cts.; lb., 55 cts.)

Burpee's Bush Lima.—An immense yielder, each bush bearing from fifty to two hundred pods filled with beans which are identical in size and luscious flavor to the well-known pole Limas. $\frac{1}{4}$ lb., 20 cts.; lb., 60 cts. (post paid, $\frac{1}{4}$ lb., 25 cts.; lb., 70 cts.)

Sutton's Prize Winner Pole Bean.

POLE OR RUNNING BEANS

CULTURE.—After settled warm weather, set poles 4 to 8 feet long in rows north and south four feet apart, the poles being three feet apart in the row, and set leaning to the north at an angle of 5 degrees. Set in this way, the vines climb better, bear earlier, and the pods are straighter and more easily seen. Around each hill plant from 5 to 8 beans, 2 inches deep. When well started, thin to four plants. Any that fail to climb around the poles should be started by hand in the same direction as the other vines are going.

Sutton's Prize Winner.—This is doubtless the finest of the Runner Beans, being of wonderfully strong growth, and a most prolific cropper. Its handsome long straight pods, 16 to 17 inches long, are of the finest quality, whilst for exhibition they are unrivalled. Awarded a First-Class Certificate by the Royal Horticultural Society. Pkt., 10 cts.; $\frac{1}{4}$ lb., 25 cts.; lb., 90 cts. (post paid, $\frac{1}{4}$ lb., 30 cts.; lb., \$1.00).

Improved Kentucky Wonder (Green pod).—A very popular variety. Pods green, very long and flat and perfectly stringless. Enormously productive and the earliest of the green-podded varieties. $\frac{1}{4}$ lb., 20 cts.; lb., 65 cts. (post paid, $\frac{1}{4}$ lb., 25 cts.; lb., 75 cts.)

Dreer's Golden Cluster (Yellow pod).—Bears long golden-yellow pods in clusters of 3 to 6 from bottom to top of pole and continues in bearing from the middle of July till the vines are cut down by frost. $\frac{1}{4}$ lb., 20 cts.; lb., 65 cts. (post paid, $\frac{1}{4}$ lb., 25 cts.; lb., 75 cts.)

Scarlet Runner Beans.—Mainly cultivated for their flowers, but the pods are also used as a culinary vegetable. Per pkt., 10 cts.; $\frac{1}{4}$ lb., 25 cts.; lb., 80 cts. (post paid, $\frac{1}{4}$ lb., 30 cts.; lb., 90 cts.)



BRUSSELS SPROUTS

Sow seed in April, transplant and cultivate same as cabbage.

Dobbie's Selected.—This strain has been carefully grown for years, and as an exhibition variety, it is one of the best. Per pkt., 25 cts.

Amager Market. The plants are of a strong growth about three feet high. The stalks are large, thick, and close jointed, and the sprouts set quite thickly and evenly on the stalk. We recommend this strain especially for market garden use. Pkt., 15 cts.; oz., \$1.00.

Improved Dwarf.—Extra fine. Per pkt., 10 cts.; oz., 75 cts.

Improved Half-Dwarf.—The very best and a sure strain. Per pkt., 10 cts.; oz., 75 cts.

BEET

CULTURE.—Sow as soon as the ground is free from frost and dry in the spring, in drills 2 inches deep and 18 inches apart; thin out to 6 inches. For family use, in winter, sow in July or August. One ounce will sow 60 feet of drill, 5 pounds per acre.

Ferguson's Improved
Dark Red Beet

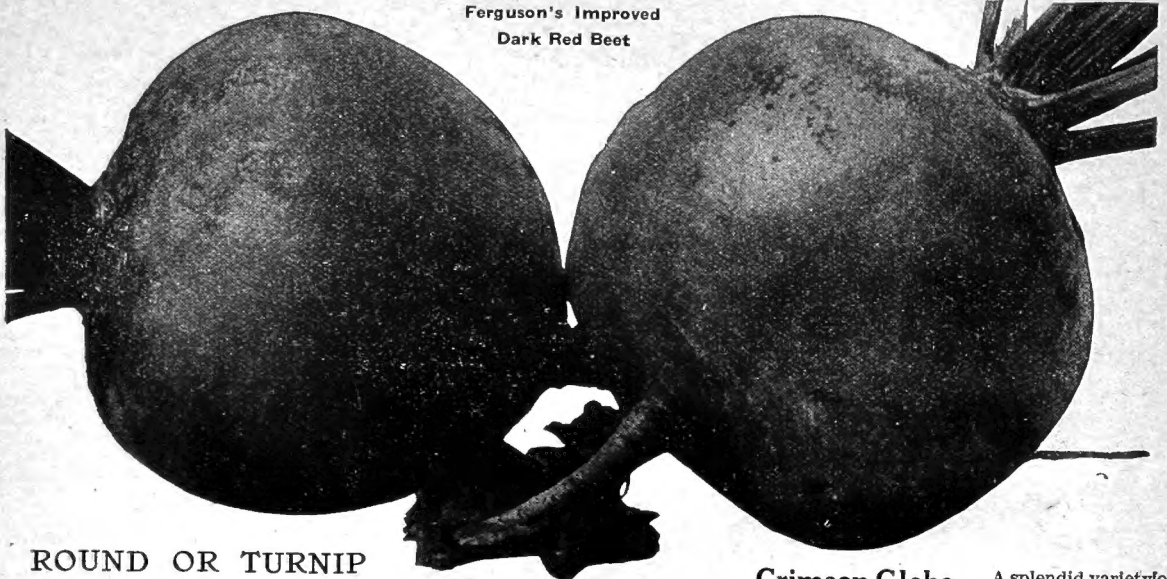

ROUND OR TURNIP VARIETIES

Dobbie's Selected Globe.—A good Turnip-rooted class of perfect form, good colour, and excellent quality; fine for exhibition. Pkt., 10 cts.; oz., 40 cts.

Ferguson's Improved Dark Red.—This is the best variety of round Beet in cultivation.

In this Beet we offer our customers a decided novelty. It is as early as Eclipse, perfectly globe-shaped, with a single tap root, and of the richest colour of any of the beets.

It is a splendid keeper, is not excelled in yielding qualities by any other sort, is exceedingly tender, fine and sweet and is unequalled for table use.

Market gardeners will find our Improved Dark Red a very profitable variety to grow, as no other sort approaches it in attractiveness. Exposed on the market by the side of other beets, it at once catches the eye of the customer and completely dwarfs in appearance all other sorts. Pkt., 10 cts.; oz., 30 cts.; ¼ lb., 95 cts.; lb., \$3.00.

Ferguson's Dark-Leaved Globe. Hitherto, the improved selections of turnip-rooted Beet have been wanting in that important essential, a dark leaf. The novelty we offer has not only a dark leaf like the best decorative strains, but is equal in colour to the darkest fleshed round Beet. These two important features, coupled with its handsome form, place this variety in the front rank of this class of Beet. Pkt., 10 cts.; oz., 30 cts.; ¼ lb., \$1.00.

Early Model.—This variety will be highly appreciated both for forcing and growing outside. The shape is nearly round, and colour of flesh a rich deep red. The quality is most excellent, being sweet, tender, and free from coarseness. The tops are quite small, making it a fine variety for forcing in hot-bed. Pkt., 10 cts.; oz., 25 cts.; ¼ lb., 85 cts.; lb., \$2.50.

Crosby's Egyptian.—An improvement on Extra Early Egyptian, being as early but of more desirable shape, colour and quality. It is very sweet and tender; a most valuable sort for early market as it is ready before any other beet of equal quality. Pkt., 10 cts.; oz., 25 cts.; ¼ lb., 85 cts.; lb., \$2.50.



Detroit
Half
Long
Beet

Crimson Globe.—A splendid variety of medium size, very handsome, with small top and small tap root, flesh deep crimson, tender and delicious. Pkt., 10 cts.; oz., 25 cts.; ¼ lb., 85 cts.; lb., \$2.50.

Detroit Dark Red.—Roots globular; smooth with small tops; skin blood red; flesh dark red, zoned with a lighter shade; tender and sweet. Pkt., 10 cts.; oz., 25 cts.; ¼ lb., 85 cts.; lb., \$2.50.

Egyptian.—Very early and of dark blood colour; rather flat in shape. Per pkt., 10 cts.; oz., 25 cts.; ¼ lb., 85 cts.; lb., \$2.50.

Eclipse.—Very early, dark-red colour, small top, smooth roots. Per pkt., 10 cts.; oz., 25 cts.; ¼ lb., 75 cts.; lb., \$2.25.

HALF LONG AND LONG VARIETIES

Ferguson's Perfection.—We believe this is the very best half long beet that we ever saw. Roots very dark colored, smooth, uniform, very sweet, and of the best flavor. A splendid exhibition variety or good for the home table. Pkt., 10 cts.; oz., 30 cts.; ¼ lb., 95 cts.; lb., \$3.00.

Detroit Half-Long Blood.—One of the best for winter use. Roots only half as long as the Long Blood, but weigh as much on account of their thickness. Always smooth; their rich, dark red flesh is very sweet, crisp and tender, never becoming woody, even in the exposed portions. Pkt., 10 cts.; oz., 25 cts.; ¼ lb., 75 cts.; lb., \$2.25.

Cheltenham (Green Leaved).—A superb culinary Beet; medium length, smooth, well-shaped root; flesh rich deep crimson colour. Cooks tender, and is of splendid quality and flavour. Pkt., 10 cts.; oz., 35 cts.; ¼ lb., 90 cts.

Cooper's Market King.—The perfection of a half long dark red Beet for market growers or for private use. It is a quick grower and also one of the best keeping sorts. Pkt., 10 cts.; oz., 30 cts.; ¼ lb., \$1.00.

Long Smooth Dark Blood.—We have an exceptionally good quality of this sort. Per pkt., 10 cts.; oz., 20 cts.; ¼ lb., 60 cts.; lb., \$2.00.

CABBAGE

Sow in hotbeds in February or March, and in the open ground in May or June. Plant the early sorts 20 inches distant in a row and 2 feet between the rows; the later sorts 2½ feet each way. To be well grown, Cabbages require a deep, rich loamy soil. Our Cabbage seed is grown for us by specialists, and we offer it as being of superior quality. 1 ounce will produce about 3,000 plants.

HOW TO DESTROY CABBAGE WORMS.

Take a Duster, nearly fill it with SLUG SHOT. Take the Duster in each hand and cover two heads at a time, give the Duster half a turn, this will let the fine powder fall over each Cabbage head. SLUG SHOT is a certain destroyer of the Cabbage Worm.

Nothing is nastier than Worms in a head of Cabbage. A pretty white butterfly is seen hovering over field or garden; these lay small yellow eggs and very soon the little green worms begin eating and growing fast.

Copenhagen Market.—Absolutely the earliest and the very best round-headed Summer Cabbage grown. Only 3 or 4 days later than Early Wakefield. The plants are short-stemmed, of compact, stocky growth and the saucer-shaped, rather small, tightly folded outer leaves enclose large solid ball-shaped heads of the very finest quality, smooth with fine veins and small core and averaging about 9 lbs. in weight. Can be planted close (21 inches apart) and will yield a greater crop per acre than any other Cabbage. In uniformity to type it is marvellous and its evenness in maturing is a great consideration to the Market Gardeners, entailing less labour in harvesting the crop and allowing them to clear the ground at one cutting. Pkt., 15 cts.; oz., \$1.60; ¼ lb., \$4.50.

Early Jersey Wakefield (Improved Strain).—

The finest oxheart type of early cabbage in existence. A great improvement over the regular strain. It produces uniform pointed heads, and should be sown by every private and market gardener. Pkt., 10 cts.; oz., 1.00; ¼ lb., \$3.00.

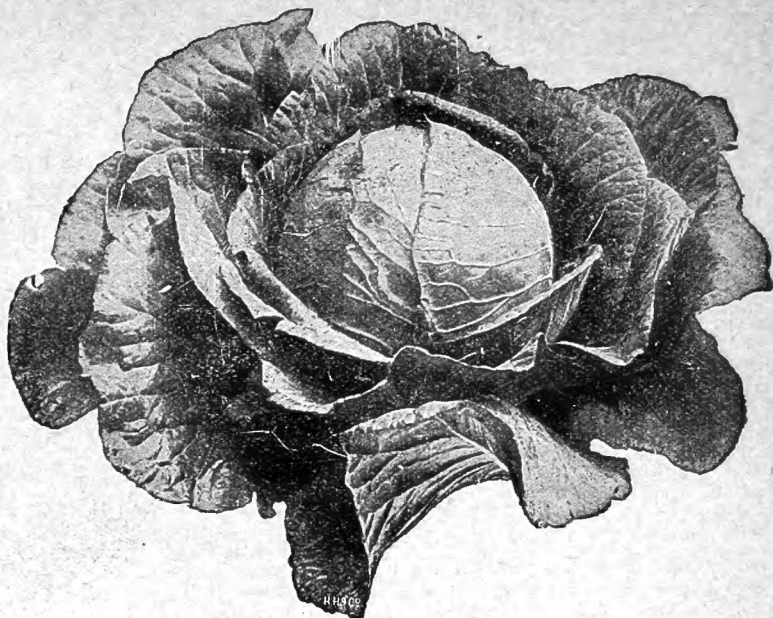

Copenhagen Market Cabbage.

Early Paris Market.—Of the Oxheart type, but ten days earlier. Forms a saleable head quickly, and is a valuable sort for market gardeners. Per pkt., 10 cts.; oz., \$1.00; ¼ lb., \$3.00.

Early Flat Parisian, or Early Spring.—Is nearly as early as the Jersey Wakefield, but the heads are of the round, flat type of Early Summer. The heads harden at an early stage of growth, so that they are really fit for use before fully matured. Pkt., 10 cts.; oz., \$1.00; ¼ lb., \$3.00.

Express.—Extra early, excels in earliness all others. For forcing can hardly be surpassed. Per pkt., 10 cts.; oz., 1.00; ¼ lb., \$3.00.

Early Etampes.—Heads oblong and rounded at the top, very firm and solid. Per pkt., 10 cts.; oz., \$1.00; ¼ lb., \$3.00.

SECOND EARLY VARIETIES.

Glory of Enkhuizen.—A variety of recent introduction from Holland. It is a valuable sort on account of its earliness, large size and fine keeping quality. The heads are of nice size for market, weighing about 9 to 11 pounds each, globe-shaped and handsome dark green in colour. For an early sort the heads are unusually firm and solid. The leaves are fine-ribbed, tender and of excellent quality. The outer leaves set close, permitting planting of more heads to the acre, thus increasing the yield. This is not only valuable as an early variety, but as it grows large it may be profitably raised for main crop for fall use. With market gardeners this sort is sure to be popular because of its many valuable characteristics. Pkt., 10 cts.; oz., \$1.40; ¼ lb., \$4.00.

Henderson's Early Summer.—A most popular and superior second early sort. Pkt., 10 cts.; oz., \$1.00; ¼ lb., \$4.00.

Henderson's Succession.—An excellent second-early; on style of All Seasons. Pkt., 10 cts.; oz., \$1.00; ¼ lb., \$3.00.

Fottler's Improved Brunswick.—Large, solid heads; fine for early or late. Pkt., 10 cts.; oz., \$1.00; ¼ lb., \$3.00.

RED VARIETIES.

Niggerhead.—The name refers to the extraordinary hardness and blackness of the heads. They are very dark red—almost black—exceedingly solid and heavy. Per pkt., 10 cts.; oz., \$1.40.

New Danish Delectatessa.—This new variety is the largest, hardest and most solid of all red varieties. It is of rich, deep colour of fine round form, sure to head and never cracks. Pkt., 10 cts.; oz., \$1.40.

Mammoth Rock Red.—Heads large, deep red to centre; highly recommended. Per pkt., 10 cts.; oz., 90 cts.; ¼ lb., \$2.75.

Drumhead.—Pkt., 10 cts.; oz., 90 cts.; ¼ lb., \$2.75.

SAVOY CABBAGE

Large Aubervilliers.—An extra large Drumhead Savoy with few outer leaves. Per pkt., 10 cts.; oz., 90 cts.; ¼ lb., \$2.75.

Cabbage Plants.—(See page 25).



Flat Swedish Cabbage.

CABBAGE—Continued

LATE VARIETIES

Ferguson's Danish Roundhead.—We feel safe in saying that compared with the justly popular Cannon Ball, the New Round Head will average larger in size of heads and even harder. Regular cannon balls in shape and hardness, while they are borne on shorter stems, being about a week earlier in maturity. It is without any doubt the best shipper and keeper of any. A head of it will weigh $\frac{1}{2}$ more than other varieties of equal size. Genuine seed grown in Denmark. Per pkt., 10 cts.; oz., \$1.40; $\frac{1}{4}$ lb., \$4.00.

Danish Cannon Ball.—A favorite winter cabbage of Denmark. Heads are round, of good marketable size, hard and heavy, fine grained and long keepers. It will stand well through a dry season. Matures late. Pkt., 10 cts.; oz., \$1.40; $\frac{1}{4}$ lb., \$4.00.

New Flat Swedish Cabbage.—This is a new late hard-heading Cabbage from Sweden. The plant is of extra-strong growth, with large bluish-green leaves, and in good soil produces heads of enormous size. It has quite short stems, and its great solidity makes it a good winter keeper. Similar form but larger than Brunswick. Pkt., 10 cts.; oz., \$1.40; $\frac{1}{4}$ lb., \$4.00.

Henderson's Autumn King Cabbage.—It is often from 3 to 3 $\frac{1}{2}$ feet in circumference, and weighs from 25 to 30 lbs. each. Interior crisp, close, fine grained, tender and white. Pkt., 10 cts.; oz., \$1.00; $\frac{1}{4}$ lb., \$3.00.

St. Denis Drumhead.—A favorite winter variety; head large, and very solid. Per pkt., 10 cts.; oz., \$1.00; $\frac{1}{4}$ lb., \$3.00.

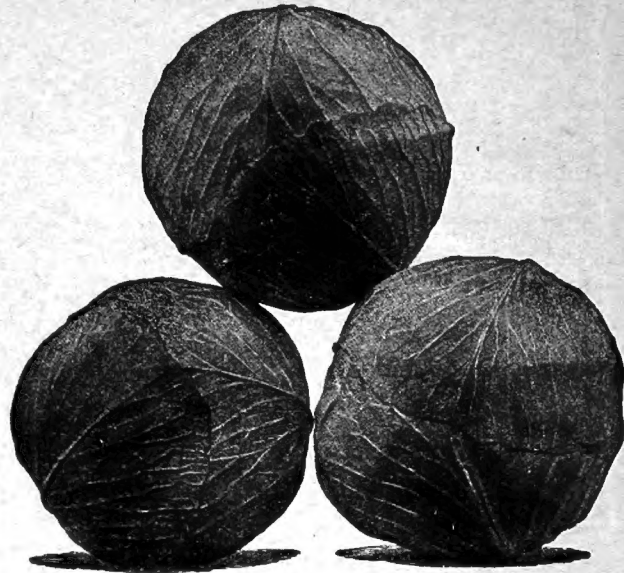

Ferguson's Danish Roundhead Cabbage.

CAULIFLOWER

1 ounce will produce about 3,000 plants.

For early crops sow in March in hot beds and transplant to the open ground as soon as danger of hard freezing is over. The plants will endure a light frost. The soil for cauliflower should be like that for cabbage; but it is better to be made richer than is ordinarily used for that crop. Give the plants thorough culture, and keep free from green worm by using **Hammond's Slug Shot**. For late crop sow at same time as for late cabbage, and treat in the same manner. It should be borne in mind that cauliflower will not head up well in hot, dry weather, and hence the sowing should be so regulated as to bring it in either in early summer or late fall. Although nine-tenths of the cauliflowers grown in this country are produced without it, frequent and abundant watering is so beneficial that it pays well for the labor it costs.

Earliest Snowball (Forcing.)—One of the earliest heading varieties in cultivation, small leaved, of low growth. The finest of all varieties for forcing. Per pkt., 25 cts.; $\frac{1}{4}$ oz., 2.50; oz., \$8.00.

Ferguson's Selected Early Dwarf Cauliflower.—We know of no better type of this variety, very early, smooth rounded head, fine grained, compact, even in size. While a first early, is better adapted generally to Fall use than the large late sorts so often grown for the purpose. It will give satisfaction by the dozen plants or in a dozen acres. The habit of the plant is close growing and compact, and plants can be set closely together from 18 to 21 inches. "Every plant," says our grower, "which did not produce a perfect head was discarded when selecting our stock plants for seed." Per pkt., 25 cts.; $\frac{1}{4}$ oz., \$2.50; oz., \$8.00.

Danish Dry Weather.—This new variety of Cauliflower is a splendid strain for a dry season, as it will grow well and produce the finest heads in spite of the lack of moisture, which is required by other sorts. The heads grow to a large size, are very solid, pure white and of delicious flavor. Pkt., 25 cts.; $\frac{1}{4}$ oz., \$2.50; oz., \$8.00.

Early Dwarf Erfurt.—An early market variety, very productive, with large white compact heads of good quality. Pkt., 20 cts.; $\frac{1}{2}$ oz., \$3.00; oz., \$5.00.

Large Late Le Normand.—Short stemmed, produces very close and uniform heads; well protected by the foliage, hardy, and stands dry weather. Per pkt., 10 cts.; $\frac{1}{2}$ oz., \$1.75; oz., \$3.00.

Extra Early Paris.—Good Cauliflower for either forcing or outdoor culture. Per pkt., 10 cts.; $\frac{1}{2}$ oz., \$1.75; oz., \$3.00.

Large Late Algiers.—An excellent favorite, late variety. Per pkt., 10 cts.; $\frac{1}{2}$ oz., \$1.75; oz., \$3.00.

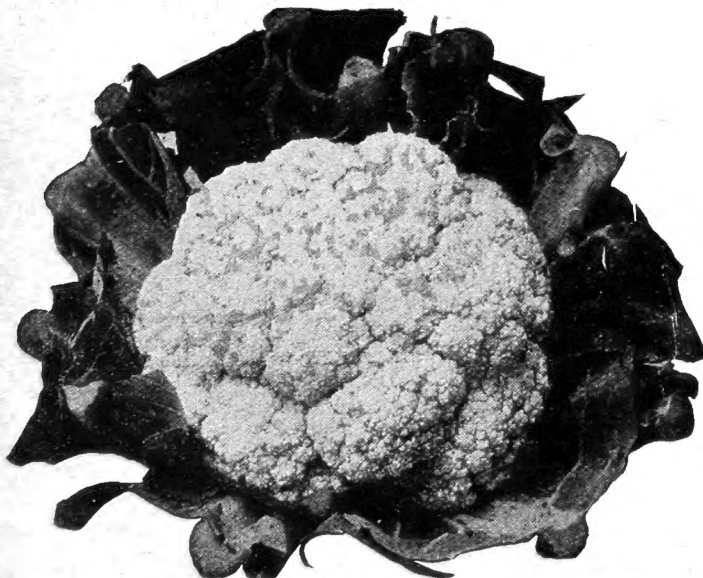

Ferguson's Selected Dwarf Erfurt Cauliflower.

Cauliflower Plants.—(See page 25.)

CARROT

Carrots are one of our leading specialties, and have been for the last Sixteen Years. They are unsurpassed.

1 ounce will sow 100 feet of drill.

It is best to sow early in the spring as the ground is fit to work, though good crops may be grown from sowings as late as June 15th. Prepare the ground thoroughly and sow in drills 12 to 18 inches apart. It is necessary to sow Carrots quite thickly, on account of the young plants not having sufficient strength to come through the ground when sown thinly. Cover one-eighth to one-fourth inch deep and see to it that the soil is well firmed above the seed. Do not let the weeds get a start. Thin to 3 or 4 inches apart in the row.



French Market Carrot (Coreless.)

New French Market (Coreless).—This beautiful new and distinct French carrot in form is more handsome than Danvers. This, with its better colour, makes it much more attractive, never becoming ringed or rooty. It is also entirely free from core, the flesh being tender and sweet throughout. A very heavy cropper and a great keeper, holding its fine colour all through the winter, coming out of the pits as bright and fresh as when first dug. Pkt., 10 cts.; oz., 40 cts.; $\frac{1}{4}$ lb., \$1.00; lb., \$3.00.

Sutton's New Red Intermediate.—A large and excellent variety of perfect form, colour light red, with very small core; sweet and mild in flavour. It grows much larger than James's Intermediate, and is highly recommended as the best for general purposes as well as for the exhibition table. Pkt., 10 cts.; oz., 45 cts.; $\frac{1}{4}$ lb., \$1.30.

Improved Danvers Half Long.—The best for general crop. The most profitable for market gardeners, stump rooted. It is now grown largely everywhere on account of its great productiveness and adaptability to all classes of soils. Per pkt., 10 cts.; oz., 30 cts.; $\frac{1}{4}$ lb., 90c.; lb., \$2.75.

Danvers Special Strain.—Per pkt., 10 cts.; oz., 45 cts.; $\frac{1}{4}$ lb., \$1.30.

Ferguson's Inimitable Forcing.—The most suitable variety for forcing, and is quite distinct from all other carrots. The foliage is light and averages only six inches in height. The straight roots are usually handsome, of a bright orange-red colour, with a blunt end and very small tap-root. They are exceedingly uniform, growing about four inches long by one and a quarter inches in diameter. It is an ideal variety for forcing under glass and for early market grown in the open. Pkt., 10 cts.; oz., 45 cts.; $\frac{1}{4}$ lb., \$1.30

Early Scarlet Horn. (Stump rooted).—For forcing and early outside. Flesh deep orange, fine grained. Per pkt., 10 cts.; oz., 30 cts.; $\frac{1}{4}$ lb., 90c.

Early Very Short Scarlet or Golden Ball.—French forcing, the earliest variety, almost as round as turnip radishes. Per pkt., 10 cts.; oz., 35 cts.; $\frac{1}{4}$ lb., \$1.00.

Early Guerande Half Long.—Stump rooted, intermediate as to length between the French Horn and S. Nantes, but much thicker, attaining at the neck from 3 to 4 inches in diameter. Per pkt., 10 cts.; oz., 30 cts.; $\frac{1}{4}$ lb., 90 cts.

Nantes Early Half Long Scarlet.—Stump rooted, sweet, fine flavored; almost without a core; very fine grained; excellent for home garden or market. Per pkt., 10 cts.; oz., 30 cts.; $\frac{1}{4}$ lb., 90 cts.; lb., \$2.75.

Nantes, Extra Selected.—Per pkt., 10 cts.; oz., 45 cts.; $\frac{1}{4}$ lb., \$1.30.

Chantenay or Early Model.—One of the best for home or market. Deep red flesh, fine grained, sugary, excellent sort for table use; stump-rooted, always smooth, very early; productive. Per pkt., 10 cts.; oz., 30 cts.; $\frac{1}{4}$ lb., 90 cts.; lb., \$2.75.

Chantenay, Improved Strain.—This has been selected especially for our trade, the seed being taken from the finest type which were selected for smoothness and uniformity. Per pkt., 10 cts.; oz., 45 cts.; $\frac{1}{4}$ lb., \$1.30.

Ferguson's Early Market.—A valuable new stump-rooted variety, early, and of very fine quality, adapted for either market gardening or private use. The roots, which attain an average length of about six inches, are straight, clean-growing, and of handsome appearance. We consider it the finest type of Market Carrot. The best for bunching. Pkt., 10 cts.; oz., 40 cts.; $\frac{1}{4}$ lb., \$1.00; lb., \$3.00

James Intermediate or Half Long Scarlet.—One of the finest table carrots, being both tender and delicious. Per pkt., 10 cts.; oz., 30 cts.; $\frac{1}{4}$ lb., 90 cts.

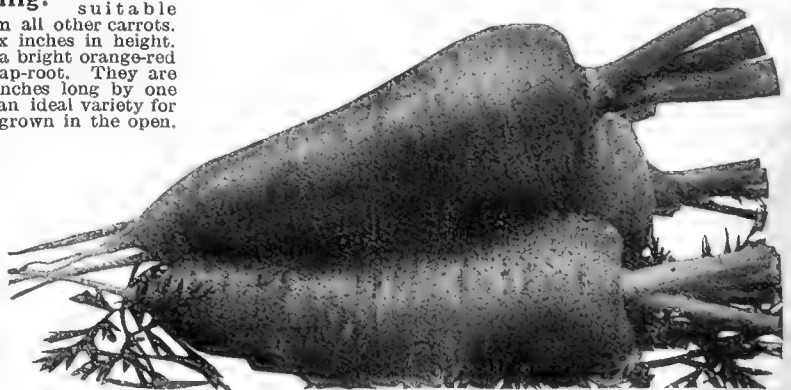

Ferguson's Early Market Carrot.

St. Valery.—A desirable sort for private gardens, of rich orange colour and fine flavor. The roots grow very uniform and large. Per pkt., 10 cts.; oz., 30 cts.; $\frac{1}{4}$ lb., 90 cts.

Long Red Stump Rooted.—This sort has but little core, which is a great acquisition in a table Carrot. Per pkt., 10 cts.; oz., 30 cts.; $\frac{1}{4}$ lb., 90 cts.

FOR FIELD VARIETIES, SEE AGRICULTURAL SEEDS.

CELERY

One ounce will furnish about 4,000 to 5,000 plants.

FERGUSON'S PARIS GOLDEN YELLOW Self-Blanching.

This grand Celery is of French origin. It has the demand above all other sorts because of its many superb qualities. It has the same self-blanching habit as White Plume, but is much heavier and more compact, though not so early. Grows to good size, is very tender and free from strings, the heart large and solid, crisp, brittle, of excellent quality and very beautiful.

Our stock is grown by the original introducers in France.
Pkt., 25 cts.; ¼ oz., 60 cts.; ½ oz., \$1.10; oz., \$2.00.

Ferguson's Perfected White Plume.—We offer a choice strain of this valuable and popular variety. It is unsurpassed for fall and early winter use. When reaching maturity the inner stalks turn white and require very little earthing up to blanch them. Pkt., 10 cts.; oz., \$1.00.

White Plume (Regular Strain).—Pkt., 10 cts.; oz., 60 cts.; ¼ lb., \$1.75.

Giant Pascal.—For the market gardener this is the most profitable Celery for Fall or Winter use. This is a green-leaved variety, developed from the Paris Golden; it is somewhat larger and taller and its fine nutty flavor is free from any bitter taste. It grows about two feet high, and the stocks are broad, thick and crisp, blanching with but slight earthing-up very quickly. Pkt., 10 cts.; oz., 50 cts.; ¼ lb., \$1.50.

Evans' Triumph.—A splendid long keeper of extra fine flavor. Healthy, strong grower, crisp and tender. Pkt., 10 cts.; oz., 50 cts.; ¼ lb., \$1.50.

Ferguson's Mammoth Red.—This is a carefully selected large variety; solid, crisp and possessing an excellent nutty flavour. Its shapely growth, bright colour and elongated stalk make it very attractive. Pkt., 10 cts.; oz., 60 cts.

Winter Queen.—It is one of the very best late varieties. A strong grower, thick-ribbed, blanches a beautiful cream white. Ribs are solid, crisp and have a delicious nutty flavor. Pkt., 10 cts.; oz., 50 cts.; ¼ lb., \$1.50.

Dwarf White Solid (large ribbed).—Solid, crisp and large, fair quality. A good keeper. Is as solid as Large Ribbed Kalamazoo. Per pkt., 10 cts.; oz., 50 cts.; ¼ lb., \$1.50.

Celery Seed for Flavoring.—Per pkt., 10 cts.; oz., 25 cts.; ¼ lb., 75 cts.

CELERIAC OR TURNIP ROOTED.—A variety of celery with turnip-shaped roots, which are white-fleshed, tender and possess the flavor of celery stalks. Sow seed at the same season and give the same treatment as common celery. Pkt., 10 cts.; oz., 60 cts.

Celery Plants.—(See page 25).

Have used the CELERY BLEACHERS with the best of satisfaction. Will need more next year.
P. F. LINDHORST,

Hespeler, Ont.



Paris Golden Yellow Celery.

THE LIGHTNING CELERY BLEACHER

Most Perfect Method Ever Invented, Labor and Cost of Material Cut in Half

The Lightning Celery Bleacher is a waterproof paper tube, so narrow as to hug the stalk closely, thereby preventing all light from interfering with perfect blanching.

These bleaching tubes have been tested for five years before being placed on the market. They have been in constant use during that time, bleaching from three to four stalks each season and are still in serviceable condition.

The small grower and private gardener will find this an ideal system of bleaching celery—handy, neat and just the thing to bleach a few stalks every few days as wanted.

It only takes a week or ten days after putting on these bleachers when your celery will be a beautiful white and all ready for the table. No banking with soil, no hunting up boards, and it produces better results on early celery.

The same bleachers can be used over and over again, the same season.

The most difficult problem to solve was a method of speedily putting on a paper tube.

This the inventor has accomplished in his marvelously simple Lightning Celery Handler, a wonderful little device that is alone responsible for the success of this new system of bleaching celery. They are made entirely of brass and should last a lifetime.

It is astonishing how fast a boy can finish up a row of celery with this implement.

Anybody can use it, but just as speed in transplanting is acquired by practice, so it is in this case. Go slowly at first, speed will soon follow. A boy can finish up 500 stalks an hour.

PRICE of the Lightning Celery Handler, \$5.00.

PRICE of the Lightning Celery Bleachers:—

6 x 12, per 100, \$2.75; per 1,000, \$24.00.

6 ½ x 13, per 100, \$3.00; per 1,000, \$27.50.



Celery Bleacher.

SUGAR CORN

CULTURE.—The sweet or sugar varieties, being liable to rot in cold or wet ground, should not be planted before the ground has become warm, in hills three feet apart each way covering about half an inch, and thin out to 3 plants to a hill. The extra early varieties can be planted 16 inches in the row and two and a half feet between the rows.



Malcolm Corn.

FERGUSON'S NEW EARLY MALCOLM.

The most wonderful Sweet Corn of the Age.

A distinct and valuable addition to the early sweet corns. It is very sweet, juicy and tender. In colour, it is a rich cream white. It has the finest flavor and is the best tasting sweet corn of any of the so-called extra early varieties. It is extremely early and is ready to use from six to ten days sooner than any other sweet corn grown, and is larger than any of the earliest or medium-early varieties. The ears are of large size. Early Malcolm Sweet Corn is especially adapted for planting in Northern latitudes and in high altitudes where other varieties fail entirely. With all its strong points Early Malcolm will easily be a leader. Pkt., 10 cts.; $\frac{1}{4}$ lb., 20 cts.; lb., 60 cts. (post paid, $\frac{1}{4}$ lb., 25 cts.; lb., 70 cts.).

Golden Bantam.—This is an early sweet corn with golden yellow grain, very tender and of excellent quality. The ears are eight rowed, six to seven inches long and of the medium size found most suitable for the table. The flavor is exceptionally rich and delicious. Our stock of this splendid home garden and market variety has been very carefully selected and is decidedly superior to much that is offered. $\frac{1}{4}$ lb., 15 cts.; lb., 45 cts. (post paid, $\frac{1}{4}$ lb., 18 cts.; lb., 55 cts.).

Howling-Mob.—Is ready for use only three to five days later than the extra early **Cory** when both are planted at the same time, but the ears are so much larger in size, while the grains are so much whiter and sweeter that it should really be compared with the second-early **Crosby's Twelve-Rowed** and other varieties of a later season. $\frac{1}{4}$ lb., 15 cts.; lb., 45 cts. (post paid, $\frac{1}{4}$ lb., 18 cts.; lb., 55 cts.).

Peep O'Day.—The two points of this new corn are its earliness and sweetness. It is also very productive, the stalks bearing from two to five ears each, are very dwarf, which admits of their being planted close together. $\frac{1}{4}$ lb., 15 cts.; lb., 45 cts. (post paid, $\frac{1}{4}$ lb., 20 cts.; lb., 55 cts.).

Holme's Premo 60-Day.—This is a very fine, very early Sugar Corn hardy, early and seed does not rot easily when planted early. The stalks grow about 5 feet high and mostly bear two

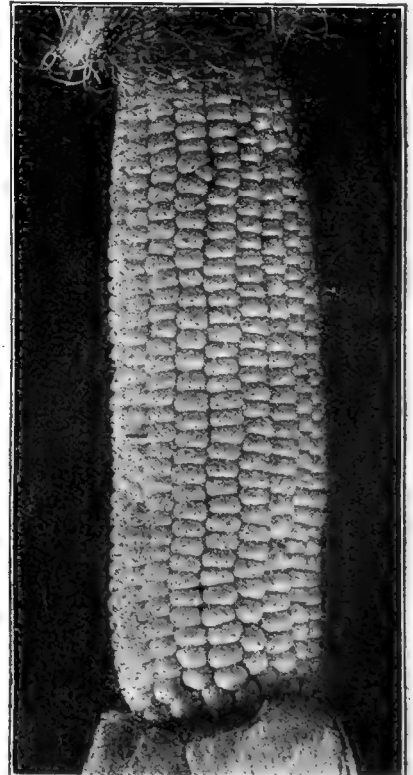

Howling-Mob Corn.

well-developed ears to the stalk. It is of fine quality. A good early market sort. $\frac{1}{4}$ lb., 15 cts.; lb., 45 cts. (post paid, $\frac{1}{4}$ lb., 20 cts.; lb., 55 cts.).

Early Cory (Red Cob).—One of the very earliest and fine for a market variety. Medium size ears and red cob. $\frac{1}{4}$ lb., 15 cts.; lb., 40 cts. (post paid, $\frac{1}{4}$ lb., 18 cts.; lb., 50 cts.).

Cory White Cob.—Similar to the preceding, with white kernels. $\frac{1}{4}$ lb., 15 cts.; lb., 40 cts. (post paid, $\frac{1}{4}$ lb., 18 cts.; lb., 50 cts.).

Crosby.—An old and popular variety twelve and sometimes fourteen rowed; grain thick and sweet; finest market sort. $\frac{1}{4}$ lb., 15 cts.; lb., 40 cts. (post paid, $\frac{1}{4}$ lb., 18 cts.; lb., 50 cts.).

MEDIUM EARLY VARIETIES.

Early Evergreen.—A valuable sort, maturing a few days earlier than Stowell's. Ears nearly as large, about 7 inches long, 14 to 16 rowed; grains somewhat narrower than Stowell's; very productive and high quality. $\frac{1}{4}$ lb., 18 cts.; lb., 60 cts. (post paid, $\frac{1}{4}$ lb., 20 cts.; lb., 70 cts.).

Kendell's Early Giant.—Nearly as early as Crosby and produces ears 8 to 10 inches long, averaging 12 rows to the ear. $\frac{1}{4}$ lb., 15 cts.; lb., 40 cts. (post paid, $\frac{1}{4}$ lb., 18 cts.; lb., 50 cts.).

Ferry's Hybrid.—Very early, large size, valuable for market. $\frac{1}{4}$ lb., 15 cts.; lb., 40 cts. (post paid, $\frac{1}{4}$ lb., 18 cts.; lb., 50 cts.).

Black Mexican.—Although the ripid grain is black, when in condition for the table, is white, exceedingly sweet flavor. $\frac{1}{4}$ lb., 15 cts.; lb., 40 cts. (post paid, $\frac{1}{4}$ lb., 18 cts.; lb., 50 cts.).

LATE VARIETIES.

Country Gentleman.—Valued for its richness of flavor and productiveness, having 3 to 4 good ears to the stalk, all extra large with exceedingly deep kernels. $\frac{1}{4}$ lb., 15 cts.; lb., 45 cts. (post paid, $\frac{1}{4}$ lb., 18 cts.; lb., 55 cts.).

Stowell's Evergreen.—Recognized everywhere as the standard variety for market and home use. Remains longer in green state than any other sort. Very large ears, with deep grains and remarkably sweet. $\frac{1}{4}$ lb., 15 cts.; lb., 45 cts. (post paid, $\frac{1}{4}$ lb., 18 cts.; lb., 55 cts.).

Zig-Zag Evergreen.—It comes in about eight days ahead of Stowell's Evergreen; the kernels very much resemble this variety, but grow on the cob in zig-zag fashion. $\frac{1}{4}$ lb., 15 cts.; lb., 60 cts. (post paid, $\frac{1}{4}$ lb., 20 cts.; lb., 70 cts.).

Pop-Corn.—**White Rice.**—Ears short, kernels long pointed, colour white, excellent flavor. Per lb., 25 cts. (post paid, lb., 35 cts.).

For field corn, see Agricultural Seeds.

CUCUMBER

1 ounce will plant about 50 hills.

For very early cucumbers, sow the 1st of April in a hot bed, upon pieces of sod (grass side down) or in 5 inch pots, so that they may be readily transplanted to the open ground in rich soil when the danger of frost is over, or protected by bell glasses. For general use plant when the weather has become settled and warm, in hills about 4 feet apart each way; thin out four of the strongest plants to each hill; they succeed best in warm, moist, rich, loamy soil.



Davis Perfect Improved Cucumber.

Davis Perfect Improved.—Now recognized by expert cucumber growers everywhere as being the best cucumber for forcing under glass or growing outdoors.

Habit of growth vigorous and should not be planted as close together as other White Spine sorts. Fruit very dark, glossy, green; shape slim and symmetrical; average length about ten inches. Exceedingly crisp and tender, and seem to hold their color and freshness long after being cut. Not quite as early as some of the White Spine varieties, but will out-yield any of them and will sell when others are a drug on the market. The only cucumber for market gardeners to grow for profit, and the best for the home garden.

For the past four years, the originator, by careful selection, has produced an excellent Improved type of this splendid variety, but having only a small quantity of seed saved from these selected types we can not offer it in quantity of more than four ounces. Pkt., 10 cts.; oz., 30 cts.; ¼ lb., \$1.00.

Davis Perfect Regular Strain.—Pkt., 10 cts.; oz., 25 cts.; ¼ lb., 75 cts.

Ferguson's Extra Long White Spine.

One of the finest cucumbers ever introduced. Vines being of unusual vigorous growth, produce enormous crop of perfectly smooth and very dark green fruits measuring twelve to sixteen inches long. While many specimens grow larger; its beautiful, solid fruit (with hardly any seed cavities) make it a perfect gem as a slicer. The flesh is a greenish white, firm, crisp, and of a most delicious flavor. Per pkt., 15 cts.; oz., \$1.00.

Arlington White Spine Forcing.—

A strain of White Spine which has been improved through careful selection with a view to use for forcing in hot houses and frames. Per pkt., 10 cts.; oz., 60 cts.; ¼ lb., \$2.25.

Danish Pickling.—This is one of the best introductions of one of the leading growers in Denmark. It has become very popular in the land of its origin, and we believe will meet with equal favor in this country. It is a fine slicer and pickler, and is being largely used for dill and mustard pickles. It is a shy seeder and remains green a long time. Pkt., 10 cts.; oz., 25 cts.; ¼ lb., 80 cts.

Improved Early White Spine.—A well-known standard variety. Flesh tender and crisp. Fruit uniform in size, straight and dark green, with few white spines. Per pkt., 10 cts.; oz., 25 cts.; ¼ lb., 75 cts.



Telegraph Cucumber

Fordhook Famous.—A long White Spine variety, growing from 10 to 12 inches. Fully as long as Long Green and of equally good quality. Pkt., 10 cts.; oz., 20 cts.; ¼ lb., 60 cts.

Giant Pera.—Frequently grows twelve to eighteen inches long. Fruit very smooth, straight, dark green, with very few seeds, excellent flavor. Pkt., 10 cts.; oz., 25 cts.; ¼ lb., 75 cts.

Long Green Improved.—Fine for pickling when small, good for table use when about half-grown. Pkt., 10 cts.; oz., 25 cts.; ¼ lb., 75 cts.

Japanese Climbing.—Fruit about ten inches long, thick and fine flavor. Skin dark green, flesh pure white. Can be grown on trellises and fences. Pkt., 10 cts.; oz., 25 cts.; ¼ lb., 75 cts.

Boston Pickling.—Fruit short, smooth and pointed at each end; bright green, and a great yielder; one of the best for pickling. Pkt., 10 cts.; oz., 25 cts.; ¼ lb., 75 cts.

New Lemon.—Nearly round, with yellow and green markings, and smooth skin like a lemon. Customers who grow it say they prefer it to any other variety. The flesh is tender, crisp and sweet. The fruits are from 2½ to 3 inches in diameter, and they should be used just as they are turning yellow. For pickling either when green or ripe they are unexcelled. Pkt., 10 cts.; oz., 30 cts.; ¼ lb., \$1.00.

Serpent or Snake Cucumber.—A very interesting curiosity. The cucumbers grow up like a snake with the head protruding; sometimes several feet in length. Per pkt., 10 cts.

ENGLISH CUCUMBERS

English Frame.—Sion House, Marquis of Lorne, Telegraph (Rollison's), Lockie's Perfection, Veitch's Sensation. Rochford's Favourite. Per pkt., 25 cts.

Ferguson's Improved Telegraph.—Telegraph has, for a great many years, been recognized as the best and most prolific Cucumber for all purposes, and still keeps its place amongst the many new varieties that have been introduced since. The improved stock which we are now offering has a shorter neck, and keeps fresh and crisp much longer than the original variety. The fruits are of fine shape, large and uniform in size, deep green in colour, and of exceptionally fine quality. It is an enormous cropper, and suitable for exhibition or culinary purposes. Pkt., 25 cts.

Cucumber Plants.—(See page 25).

SWISS CHARD OR SPINACH BEET

Giant Lucullus.—The leaves of this spinach beet are crumpled similar to the Bloomsdale or Savoy Leaved Spinach. If cut when about 6 to 8 inches high it can be used the same as spinach. Its habit of growth is such that you can cut it at intervals throughout the entire season till frost. If allowed to grow, the plant will attain the height of 2½ feet and consist, when fully developed, of about a dozen creamy white stalks, about 12 inches long, that can be cooked like asparagus and is very tender and delicious. It yields an abundant supply of delicious greens and should be in every garden. It is the one vegetable that is always ready to use. Pkt., 10 cts.; oz., 40 cts.; ¼ lb., \$1.50.

CURLED CHERVIL

Used for flavoring and garnishing dishes of meats and vegetables. The leaves are ready for use in six to ten weeks from sowing the seed. Sow in early spring in rich, well prepared soil, and when plants are well-established transplant to about one foot apart. Pkt., 10 cts.; oz., 50 cts.; ¼ lb., \$1.50.

WHITLOOF CHICORY OR FRENCH ENDIVE

This makes one of the most delicious of all winter salads. The seed is sown in good rich soil in May or June and then transplanted to 9 inches apart. In autumn, the roots are taken up, those which have divided, or too narrow leaves being thrown aside, if any such are met with, as well as any which bear several heads. The leaves of all the selected roots are then trimmed off about 1½ inch from the neck, and any secondary shoots that may appear on the sides of the roots are picked out, the lower end of the roots being also shortened so as to bring them all to a uniform length of 8 to 9 inches. The roots are then planted in earth in a dark, cool place in the cellar or under a greenhouse bench. Finely blanched crisp leaves are thrown out, and when cut, new leaves form. The leaf growth furnishes a delicious salad or it may be cooked in the same manner as Sea Kale. Pkt., 10 cts.; oz., 75 cts.; ¼ lb., \$2.25.

Large Rooted.—Requires similar treatment to carrot. The root is used to mix with coffee, and the leaves as a salad. Pkt., 10 cts.; oz., 75 cts.; ¼ lb., \$2.25.

CORN SALAD

Fetticus, or Lamb's Lettuce.—This small salad is used during the winter and early summer months as a substitute for lettuce and is also cooked and used like spinach. Pkt., 10 cts.; oz., 30 cts.

The Turnip Seeds I obtained from you last year were fine.

(Signed)

MRS. D. KEVESQUE,

St. Jacques, N.B.

EGG PLANT

Sow the seed thickly in a hot bed in March. When three inches high pot the young plants, using small pots, and plunge them in the same bed, so that the plants may become stocky. They can be planted out from the pots when the season becomes sufficiently warm, in rows two feet apart and one foot in the rows.

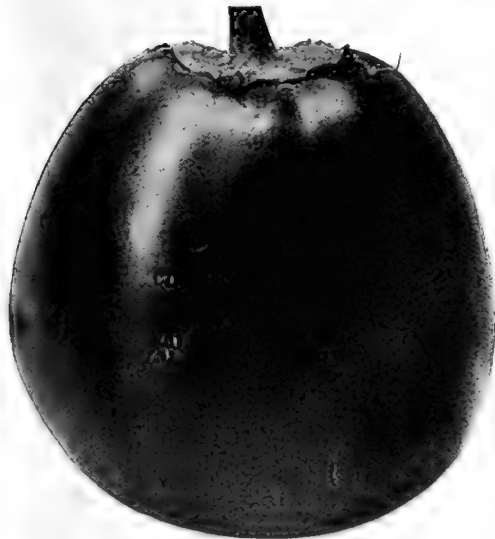

Egg Plant New York Improved.

The soil can hardly be made too rich. After settled warm weather has set in, set the plants in open ground, allowing 3 feet space between the rows, and 2 feet space between the plants in the row. Watch for the potato beetle. This pest as well as blight may be controlled by spraying with Arsenate of Lead.

N. York Improved.—This is the very best type of this standard variety. Absolutely spineless; the plants grow low, stocky and branching; early and almost continuous bearer. The fruits are very large, smooth and have a rich satiny purple colour. Pkt., 10 cts.; oz., \$1.50.

Black Beauty.—From 10 to 12 days earlier than New York improved. The fruits are broad, thick, of most attractive form and finest flavor. Its rich, lustrous, purple-black colour is very uniform. Fine for the home garden. Not so good a yielder as New York. Pkt., 10 cts.; oz., \$1.50.

Long Purple.—Very hardy; early and productive. Per pkt., 10 cts.; oz., \$1.50.

Early White Round.—Per pkt., 10 cts.; oz., \$1.50.

Egg Plants.—(See page 25).

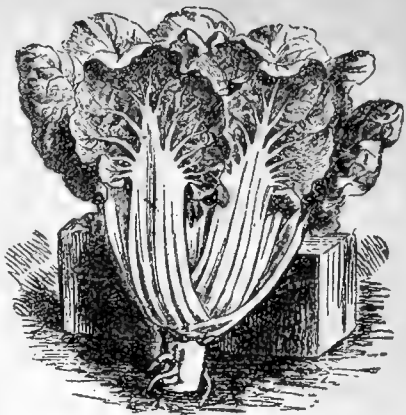

Swiss Chard.



Whitloof Chicory

R. R. No. 2, Goderich, Ont., Jan. 30, 1918.

Dear Sirs:— Please send me your Catalogue for 1918. The seeds I got from you last year were good and I had good crops from them. Would like to have your Catalogue for this year.

Yours truly,
(Signed)

SAMUEL BEEVERS.

CRESS

Extra Curled, or Pepper Grass.—Crisp, pungent leaves, finely cut and ornamental; used as a condiment and for garnishing; rapid growing, dwarf and compact. Pkt., 10 cts.; oz., 20 cts.; ¼ lb., 60 cts.; lb., \$1.75.

Upland.—The leaves and their flavor somewhat resemble Water Cress, though this sort succeeds in dry soils, and is slow in running to seed. Pkt., 10 cts.; oz., 75 cts.

Water Cress.—Highly esteemed for salads and garnishing. It must be grown along moist banks or in tubs in water-covered soil. Pkt., 15 cts.; oz., \$1.00.

DANDELION

One ounce to 100 feet of row.

CULTURE.—Plants usually come up small and feebly. Sow seed in good clean loam, in drills 1 foot apart, and thin or transplant to 10 or 12 inches apart in the rows. May be blanched by covering with leaves or other loose litter; or by placing a large inverted flower pot over each plant.

Thick-Leaved or Cabbaging.—An improvement on the common sort, the leaves being double the size. Per pkt., 15 cts.; oz., \$1.25.

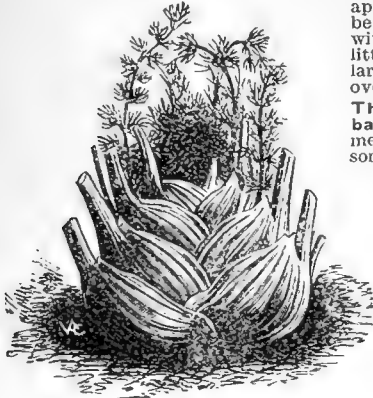

Florence Fennel.

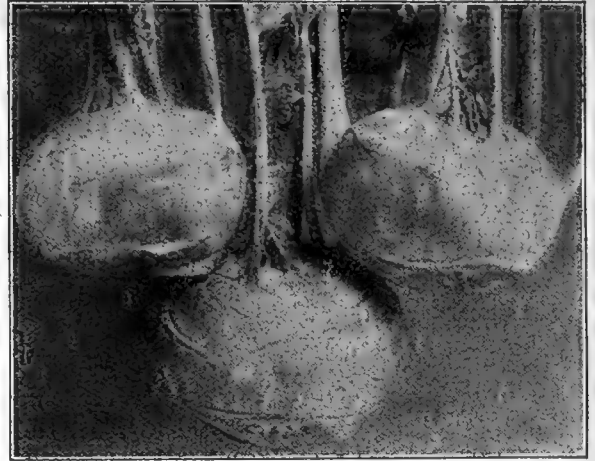

Kohl Rabi.

FLORENCE FENNEL

A native of Italy, a distinct dwarf annual, very thick-set herb. The large, finely cut, light green leaves are borne on very broad, pale green or almost whitish stalks, which overlap at their bases, somewhat like Celery, but much more swelled at edible maturity, to form a sort of head or irregular ball, "the apple," as it is called, sometimes as large as a man's fist. Sow in spring after the ground gets warm. The drill 12 inches apart and the plants thinned to 6 inches asunder. They are very thirsty things and require water frequently. When the "Apple" attains the size of an egg earth may be drawn up slightly to the base, which may be about half covered; cutting may begin about ten days later. Florence Fennel is generally boiled and served with butter or a cream dressing. It suggests Celery in flavor, but is sweeter and is even more pleasingly fragrant. Up to the present time, it is not much used in Canada, but it deserves to be more extensively cultivated. Pkt., 15 cts.; oz., 90 cts.

ENDIVE

Sow in June in drills one foot apart, and thin out to about the same distance. When six to eight inches high, tie up to blanch, and draw up the earth around the plants. Be careful that the leaves are dry when tied up, but give plenty of water during dry weather.

Green Curled (Winter).—Very heavy; leaves dark green; tender and crisp. Per pkt., 10 cts.; oz., 30 cts.; ¼ lb., 90 cts.

White Curled (Summer).—Leaves pale green, a good variety. Per pkt., 10 cts.; oz., 30 cts.; ¼ lb., 90 cts.

Broad-Leaved Batavian "Scarole."—Very fine hearts, easily blanched. Per pkt., 10 cts.; oz., 30 cts.; ¼ lb., 90 cts.

KOHL RABI

One ounce of seed will sow a drill of about 150 feet.

A vegetable superior to cooked turnips is found in Kohl Rabi, a small quantity of which is grown in this country. One common mistake is in harvesting it too old. It is best when quite tender and not full grown. If permitted to grow old it becomes woody and stringy. The vegetable has the added advantage of doing fairly well in a semiarid country where turnips will not grow at all as it does not require as much moisture.

Early White, or Green Vienna.—Flesh white, a standard sort for market and table use. Per pkt., 10 cts.; oz., 60 cts.; ¼ lb., \$1.50.

Early Purple Vienna.—Bluish-purple similar to the above, except in colour. Per pkt., 10 cts.; oz., 60 cts.; ¼ lb., \$1.50.

LEEK

Sow early in spring, in drills or beds; when the plants are eight to ten inches high, transplant them in rows six inches apart and twelve inches between the rows. Plant at least three inches deep to have them well blanched.

Leek Dobbie's International Prize.—This Leek should be grown by competitors in all districts where it is customary to grow, and where Judges show a preference for long-blanched Leeks. When well grown, Dobbie's International Prize is impossible to beat. Per pkt., 20 cts.

Large Scotch, or Musselburgh.—Grows to an immense size; hardy and fine flavored. Per pkt. 10 cts.; oz., 40 cts.; ¼ lb., \$1.25.

Monstrous Carentan.—Very hardy; extraordinary size and of mild flavour. Per pkt. 10 cts.; oz., 40 cts.; ¼ lb., \$1.25.

Leek Plants.—(See page 25).



Carentan Leek.

LETTUCE

Ferguson's Peerless.—A remarkable fine Lettuce somewhat resembling Big Boston in habit but with a very important distinction—the colour is lighter green, the leaves are not tinged with brown and the heart is larger in diameter. Although this fine variety grows to a large size, it has the merit of being crisp and of excellent flavour. Its chief peculiarity is the extraordinary time it remains fit for use, withstanding summer heat and drought, and not running to seed until long after all other cabbage varieties, and we therefore heartily recommend it, especially to the market gardening trade. Pkt., 15 cts.; oz., 50 cts.; $\frac{1}{4}$ lb., \$1.50.

Earliest Wayahead.—Shows a remarkable combination of earliness, firm heading character, handsome appearance and fine quality. Both in cold frames early in the spring and in the open ground, in spring, summer and early fall months—it has proved to be not only the very earliest and surest heading of all early lettuces, but also of the very finest quality at all seasons. Thousands of satisfied planters are most enthusiastic in praise of Earliest "Wayahead" Lettuce. It is not only earlier than May King, and other choice extra early varieties, but the heads are also larger in size and more tightly folded. Per pkt., 10 cts.; oz., 35 cts.; $\frac{1}{4}$ lb., \$1.00.

May King.—An early outdoor variety and a good forcer. The heads are globe-shaped, large and solid; leaves yellowish green with brown tinge, crisp and tender. Pkt., 10 cts.; oz., 35 cts.; $\frac{1}{4}$ lb., \$1.00.

Unrivalled.—An improvement on the famous Big Boston Lettuce, possessing all the good qualities of this kind, viz.: Earliness, large size, attractive colour, etc. It can be sown almost the whole year round; resists summer heat remarkably well, is crisp and solid when other sorts become tough and flabby under same conditions. Pkt., 10 cts.; oz., 35 cts.; $\frac{1}{4}$ lb., \$1.00.

St. Louis Head.—A popular and satisfactory head lettuce with the market gardeners. It forms a fine head, is tender and crisp, and is very slow to run to seed. Outer leaves are light green, and the inner ones are bright, creamy yellow; of a very fine flavor. Pkt., 10 cts.; oz., 35 cts.; $\frac{1}{4}$ lb., \$1.00.

Montreal Market.—A good summer cabbage sort; very crisp, large and light in color. Largely used for growing in cold frames during winter and spring, and a good sort to grow for market. Pkt., 10 cts.; oz., 35 cts.; $\frac{1}{4}$ lb., \$1.00.

For early use, sow in hot beds in February; and for general use, as early in the spring as the ground can be worked, in a well prepared bed or drills; thin or transplant to one foot apart for heading. A sowing should be made at intervals throughout the season for succession. One ounce will sow 100 feet of drill.



Unrivalled Lettuce.

Extra Select Grand Rapids.—The well-known forcing variety for Canada, where butter-headed or cabbage varieties do not grow well under glass. Is a loose-bunching variety, forming no definite head. Is extremely curly, and its light yellowish-green color makes it very attractive. Our strain is specially selected for purity and is the best to be found. Pkt., 10 cts.; oz., 35 cts.; $\frac{1}{4}$ lb., \$1.00.

Golden Queen.—Very early, yellow colour; excellent for forcing. Heads are small, but nearly round. Can be grown either under glass or outside in spring. Per pkt., 10 cts.; oz., 35 cts.

Cos or Romaine Lettuce.—Of French origin, this type, as will be seen by the illustration, differs greatly from the American varieties by its long, narrow, spoon-shaped leaves, folding into loose, sugar-loaf shape which blanch better by having the outer leaves drawn about them and tied. The quality is distinct from that of the Cabbage Lettuces and by many is considered very superior. Per pkt., 10 cts.; oz., 35 cts.; $\frac{1}{4}$ lb., \$1.00.

The Morse.—A large, loose-bunching or non-heading variety, forming a large bunch of leaves, which are very crisp and of fine flavor. In color it is a light green and very attractive. Pkt. 10 cts.; oz. 35 cts.; $\frac{1}{4}$ lb., \$1.00.

Early Curled, Simpson.—Does not head, but forms a compact mass of curly leaves of yellowish green. It matures early, hence is very generally grown in cold frames and is an early outside crop. Per pkt., 10 cts.; oz., 30 cts.; $\frac{1}{4}$ lb., 90 cts.

Other Standard Varieties.—New York, Iceberg, Hanson, Nonpareil, Lettuce for Birds.—Per lb., 50 cts.

Lettuce Plants.—(See page 25).



Cos Lettuce

MUSTARD

Mustard is not only used as a condiment but the green leaves are used as a salad or cut and boiled like spinach. Sow as early in the spring as the ground will permit, in drills about eighteen inches apart, covering one-half inch deep. For succession, sow every few weeks till autumn. Water freely.

White.—Best variety for salads. Per pkt., 10 cts.; oz., 25 cts.; $\frac{1}{4}$ lb., 75 cts.

Chinese.—Leaves twice the size of the ordinary White Mustard, of a deeper green. Flavor pleasantly sweet and pungent. Per pkt., 10 cts.; oz., 25 cts.; $\frac{1}{4}$ lb., 75 cts.

Musk Melon

One ounce will sow about 70 hills

"Delicious" Musk Melon.—One of the finest Melons ever introduced. The plant is robust and free growing and bears handsome fruit 10 to 12 lbs. which when ripe, are a beautiful cream color, with bright salmon colored flesh that is very thick and of exquisite flavor. Pkt., 25 cts. A selection from Montreal Market.

Montreal Improved Nutmeg.—This variety grows to a large size, beautifully netted and deeply ribbed, flesh light green, melting and of exquisite flavor. The best melon in cultivation. Our stock is true and was grown here under glass from selected fruit. Full cultural directions with every order. Per pkt., 15 cts.; oz., 75 cts.

Honey Dew.—The delicious honeylike flavor of this new melon has met with instantaneous public favor and created a sensation wherever used. The fruit is of large size, weighing eight to ten pounds each. The rind is perfectly smooth and cream colored. The flesh is from one and one-half to two inches thick, light green in color, very sweet and juicy. Pkt., 10 cts.; oz., 30 cts.; ¼ lb., \$1.00.

Gold Lined Rocky Ford.—Its shape is ideal, very slightly oval, no ribs and it is heavily netted over the entire melon. The bloom button is small and flesh as thick at the end as elsewhere. The melon is thick meated, fine grained and sweet; colour green with a gold margin next to the seed cavity. Pkt., 10 cts.; oz., 30 cts.; ¼ lb., \$1.00.

Early Hackensack.—An improvement over the old Hackensack, producing melons of as good quality and fully 10 days earlier. Large fruit, with thick green flesh of the finest flavor. Pkt., 10 cts.; oz., 25 cts.; ¼ lb., 75 cts.

Petoskey or Paul Rose.—A yellow fleshed sort of suitable size for a crate melon and of excellent quality. The vines are vigorous and productive. The fruits are oval, slightly ribbed and densely netted. In general appearance they are much like Netted Gem but larger. The flesh is orange yellow, very thick, firm, sweet and highly flavored. Pkt., 10 cts.; oz., 25 cts.; ¼ lb., 75 cts.

Miller's Cream.—Skin dark green colour, slightly netted. Flesh salmon colour, sweet and delicious flavor. A remarkable keeper. One of the best salmon-fleshed Melons for shipping. Pkt., 10 cts.; oz., 25 cts.; ¼ lb., 75 cts.



Montreal Improved Nutmeg Melon.

Rocky Ford.—Very early, flesh light green, very popular sort. Per pkt., 10 cts.; oz., 25 cts.; ¼ lb., 75 cts.

Sutton's Superlative Forcing.—Fruit of medium size, almost round and very handsomely netted. Flavor unsurpassed by any other Melon in cultivation. Flesh scarlet, merging into a beautiful green tint near the skin, and so thick that the fruit is practically without a cavity. Occasionally a green-fleshed fruit of the same high quality is found. Plant robust in habit and sets its fruit with unusual freedom. Pkt., \$1.00.

WATER MELON

One ounce will plant
50 hills

Water Melons are cultivated in hills, which should be six to eight feet apart each way, and of light, moderately rich soil. The hills should be dug about two feet square, 18 inches deep, and half filled with well-rotted manure, which must be thoroughly incorporated with the soil. Plant in May, ten seeds to a hill; when the plants are well up, thin out to three. Cultivate until the vines cover the ground, and pinch the ends of the growing shoots to induce early fruiting. Seeds should not be put into the hills until the weather becomes settled and warm.

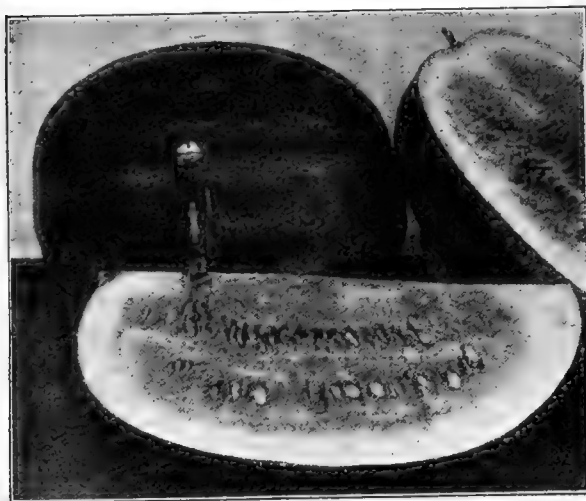

Cole's Early Water Melon.

Cole's Early.—A fine variety for the family and market, and is particularly adapted on account of its earliness to Northern latitudes. The bright red flesh is cool, crisp and sweet. The Melons are of medium size, and produced in generous numbers. The heart is surprisingly large in proportion to size of Melon. Pkt., 10 cts.; oz., 25 cts.; ¼ lb., 75 cts.

Kleckley's Sweet.—The sweetest of all the Water melons. Fine flavored and grained; tender meat. Fruits are large size; rind very thin and green; very brittle; flesh scarlet and firm. Season is only medium early; hence is not recommended for the extreme north. Pkt., 10 cts.; oz., 25 cts.; ¼ lb., 75 cts.

Phinney's Early.—This is a very choice early Melon. It is very hardy and a sure cropper. The rind is thin and the quality of flesh is sustained clear to the rind. Pkt., 10 cts.; oz., 25 cts.; ¼ lb., 75 cts.

Black Spanish.—Large, roundish, nearly black, dark red flesh, early. Pkt., 10 cts.; oz., 25 cts.; ¼ lb., 75 cts.

Fordhook Early.—Shape nearly round, colour medium green; rind tough; flesh bright red, very delicate, melting and deliciously sweet. A good shipping variety. Per pkt., 10 cts.; oz., 25 cts.; ¼ lb., 75 cts.

Citron.—Round small fruit, used for making preserves. Per pkt., 10 cts.; oz., 25 cts.; ¼ lb., 75 cts.

ONIONS

CULTURE.—Sow in rich, sandy soil, in drills 1 foot apart, as early as possible in the spring, cover with fine soil and firm well, either with roller or back of spade. When plants are strong enough, thin out to 3 or 4 inches. The finest Onions are produced by sowing the seed in a hot bed early in March and transplanting seedlings to the open ground 6 inches apart. One ounce for 100 feet of drill, 5 to 6 pounds to the acre.

Denia, Genuine Imported.—We offer a small quantity of seed of this valuable Onion, which was offered in 1911 for the first time in America.

It is generally conceded that this is the parent type of the well-known Prizetaker, of which, however, it is a far superior strain. It runs more uniform in size and is a more characteristic globe. The bulb is more compact and its rings or layers of growth are thinner. Generally, the neck is smaller than Prizetaker, and it seems to ripen down somewhat earlier. Pkt., 25 cts.; oz., 75 cts.

Onion, Cranston's Excelsior.—A magnificent variety of English introduction. Unsurpassed for exhibition purposes. Very large, oval-shaped, with straw-colored skin. When grown to perfection will weigh from 2½ to 4 lbs. Has attained great popularity among private gardeners for its all round superiority as an exhibition variety. The stock we offer is unexcelled and obtained direct from the originator in England. Seed should be started in a hot bed or in a box in the house for their full development. Pkt., 25 cts.

Ailsa Craig.—A large and handsome variety. The skin is a pale straw colour, flesh white and mild. The bulbs are irregular in form, some being globe-shaped, others inclined to a flat oval. Seed should be started in a hot bed or in a box in the house for their full development. Pkt., 15 cts.; oz., 75 cts.

Extra Select Large Red Wethersfield.—Very popular, a sure and heavy yielder, the best keeper, grows to an immense size, solid, oval-shaped, flattened on top; skin purplish red, smooth and glossy; flesh white, slightly tinged with pink, strong-flavored. The best variety for poor or dry soil. Pkt., 10 cts.; oz., 35 cts.; ¼ lb., \$1.00; lb., \$3.75.

Ferguson's Extra Early Red.—An extra early red medium sized, flat variety, and a good yielder. It is fully two weeks earlier than Large Red Wethersfield. On account of its earliness, it is especially adapted for growing for early market, or in Northern latitudes where other varieties do not always mature. Forms a hard bulb with good keeping qualities. Pkt., 10 cts.; oz., 40 cts.; ¼ lb., \$1.20; lb., \$4.20.

Ferguson's Selected Red Globe.—This beautiful new onion is of perfect globe in shape, large, often running from three-fourths to a pound in weight, and of a fine deep purplish red in colour and is not to be confounded with the ordinary small, light-coloured red globe onion. We know of no globe onion more easily grown, more productive or a better keeper than this sort. We recollect a field of these onions, for which we supplied the seed, yielding over 1,200 bushels per acre. Pkt., 15 cts.; oz., 40 cts.; ¼ lb., \$1.35; lb., \$5.00.

Southport Red Globe.—Pkt., 10 cts.; oz., 40 cts.; ¼ lb., \$1.20; lb., \$4.20.

Ferguson's Select Danvers Yellow Globe.—Our strain of Yellow Globe Danvers Onion is unsurpassed. The shape is uniformly round; colour, a fine brown orange yellow. The entire crop ripens down at one time and winters well. Per pkt., 10 cts.; oz., 35 cts.; ¼ lb., \$1.10; lb., \$3.95.

Danvers Early Flat Yellow.—Differs from the globe strain only in shape, being more flat. Pkt., 10 cts.; oz., 30 cts.; ¼ lb., 95 cts.; lb., \$3.50.

Australian Brown.—Distinct from all other Onions; uniform in size and shape; wonderfully hard and solid, and will keep almost indefinitely. Ripens extremely early. It is of medium size, round, with skin of a deep amber brown; flesh mild and agreeable. Pkt., 10 cts.; oz., 30 cts.; ¼ lb., 95 cts.



Large Red Wethersfield Onion.

Mammoth Prizetaker or Spanish Yellow Globe.—A bright straw color, thin-skinned, and of immense size. Seed should be started in the house or in a hot bed for their full development. Pkt., 10 cts.; oz., 40 cts.; ¼ lb., \$1.25; lb., \$4.50.

Mammoth Silver King.—Bulbs very large, flat, thick; skin thin and silvery white; flesh sweet and tender. Seed should be started in the house or in a hot bed for their full development. Per pkt., 10 cts.; oz., 50 cts.; ¼ lb., \$1.50.

White Globe.—Handsome globular Onion of mild flavor; good keeper. Pkt., 10 cts.; oz., 50 cts.; ¼ lb., \$1.50.

New Hardy Winter Onion.—All those who plant set Onions should try this variety. It lives in the ground all Winter. Should be sown in August, and will mature before sets the following season. Makes an excellent variety for very early bunching. Should not be planted in ground where water is liable to stand. Compare the difference in cost of 20 bushel sets required per acre and six pounds of seeds per acre. Manure as for other varieties. If wanted to transplant, sow beginning of July and transplant six weeks later. This variety does not run to seed. Pkt., 10 cts.; ½ oz., 30 cts.; oz., 50 cts.; ¼ lb., \$1.50; lb., \$5.50.

White Barletta.—A very early small, pure white variety. For pickling purposes, it is unequalled. Pkt., 10 cts.; oz., 65 cts.; ¼ lb., \$1.75.

Small White Nocera.—Fine for pickling. Per pkt., 10 cts.; oz., 65 cts.; ¼ lb., \$1.75.

Shallot, Common.

Bulb the size of a walnut, pear-shaped and covered with a russet-colored skin, coppery-red in the lower part, shading often into grey in the upper part. The most extensively grown and a very good keeper. Pkt. 15 cts.; oz. 60 cts.

ONION SETS.

Prices subject to market changes.

Indispensable for early onions as in a very few weeks they are ready for the table. While it is much cheaper to grow onions from seeds, still it is considerable work to keep them weeded, and many of our customers who have only a small garden prefer to grow them from the sets.

Onion Sets should be planted out as early in the Spring as the ground is dry enough to work; plant them in rows 1 foot apart, with sets 3 or 4 inches apart in the row.

Red Bottom Sets.—Per lb., 25 cts. (post paid, lb., 35 cts.).

White Bottom Sets.—Per lb., 30 cts. (post paid, lb., 40 cts.).

Yellow Bottom Sets.—Per lb., 25 cts. (post paid, lb., 35 cts.).

Summer Top Onions.—Per lb., 40 cts. (post paid, lb., 50 cts.).

Potato Onion.—Per lb., 20 cts. (post paid, lb., 30 cts.).

Shallots.—Per lb., 20 cts. (post paid, lb., 30 cts.).

Garlic.—Per lb., 40 cts. (post paid, lb., 50 cts.).

Special prices for large quantities on application.

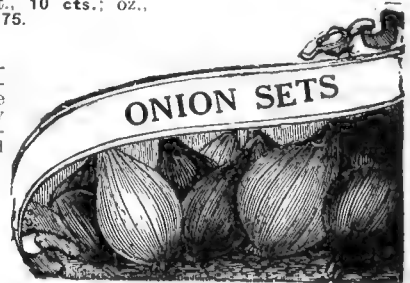

Ferguson's Selected Red Globe Onion

D. & F's. Reliable Mushroom Spawn

CULTURE.—Mushrooms may be grown in cellars, under benches of greenhouses or in sheds, wherever the temperature of 50 degrees can be kept up through the winter. Secure fresh horse dung, free from straw and litter, and mix an equal bulk of loam from an old pasture with it. Keep this under cover, taking care to turn it every day to prevent heating, until the pile is large enough to make a bed of the required size.

Three or four feet wide, 8 in. deep, and any length desired, are the proper proportions for a bed; but this may be varied. Prepare the mixture of loam and manure, making the bed in layers; and pounding down each with the back of the spade. Leave this to heat through for a few days and as soon as the heat subsides to 70 degrees, make holes in the bed about a foot apart each way, into which put pieces of the spawn 2 to 3 inches in diameter; fill up the holes with the compost and at the expiration of a week or 10 days the spawn will have thoroughly diffused itself through the bed. Spread a layer of fresh soil over the heap to the depth of 2 inches, and cover with 3 or 4 inches of hay, straw or litter. Examine the bed often to see that it does not get dry.

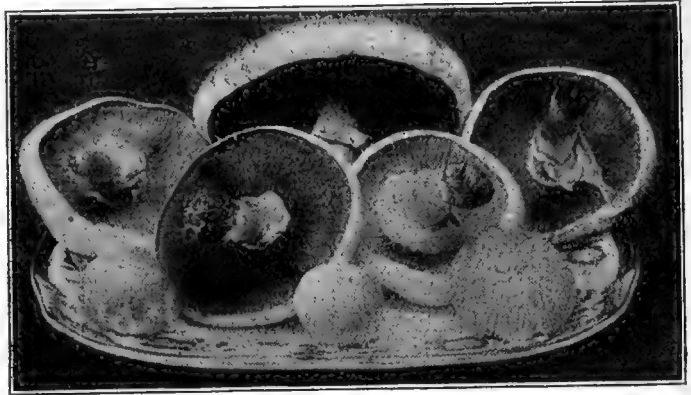

D. & F's. Specially Imported English Spawn.—Per brick, 25 cts. (post paid, 45 cts.); per doz., \$3.00. A trial solicited.

D. & F's. American Pure Culture Spawn.—This type produces larger mushrooms than the English, coming into bearing somewhat earlier, and continuing to crop for a long time. This spawn is produced by selecting spores from individual specimen mushrooms and is propagated and transferred to the bricks of manure, which, when planted, produce mushrooms all of one type. In 1 1/2 lb. brick, 35 cts. each (post paid, 55 cts.); per doz., \$4.00.

PARSNIP

One ounce will sow about 200 feet of drill. **CULTURE.**—Sow as early in the spring as the weather will permit, in drills 15 inches apart, covering the seed one-half of an inch deep. When well up, thin out to 4 inches apart, in the rows. Parsnip grows best when the soil is deeply cultivated and enriched with old and well-rotted stable manure; without this preparation the roots will be tough, stringy and small.

Dobbie's Selected.—The seed has been saved with the greatest care from roots of the finest form and quality. From its large size, it is well fitted for competition purposes and is generally recognized as the best for exhibition. Per pkt., 15 cts.; 1/2 oz., 35 cts.; oz., 60 cts.

Cooper's Champion Hollow Crown.—The best variety in cultivation for general use; roots intermediate length, white, smooth, sugary; excellent flavor, easily harvested. Per pkt., 10 cts.; oz., 20 cts.; 1/4 lb., 60 cts.; lb., \$2.00.

Guernsey, or Student.—Slightly shorter than the Hollow Crown variety with a somewhat broader top or shoulder; it can also be sown a trifle later if necessary. Pkt., 10 cts.; oz., 20 cts.; 1/4 lb., 60 cts.; lb., \$2.00.

PEPPER

One ounce will produce about 200 plants. **CULTURE.**—Sow in hot bed in March or April; transplant in open ground when all danger from frost is over, in rows three feet apart and two feet apart in row.

Perfection Pimiento.—This New Variety is the sweetest Pepper grown, as it does not contain the slightest trace of fieriness. The plants are productive and Peppers medium size and of a shape which is desirable for filling, and when prepared in this manner they are delicious. It may also be used in preparing salads and for flavoring, in which case it will add a fresh and delightful flavor. The flesh is quite thick and the Pepper may be scalded for peeling the skin off. When fully ripe the Peppers are a brilliant red color and very attractive. Pkt. 15 cts.; 1/2 oz. 75 cts.; oz., \$1.40.

Ferguson's New Quality.—It has a beautiful, attractive shape, while its superior quality (almost as sweet as an apple) makes up its attractive appearance. As to size, it averages five inches in length, three and one-half inches wide at the stem end and two and three-fourth inches at the other. Pkt., 15 cts.; oz., \$1.40.

Chinese Giant.—The largest and finest mild red variety. Per pkt., 10 cts.; oz., \$1.25.

Large Bell, or Bull Nose.—A favorite pickling sort; is early, large, mild and thick-skinned; color red. Per pkt., 10 cts.; oz., \$1.00.

Long Red Cayenne.—A small, long, bright red sort; very productive; extremely strong and pungent. Per pkt., 10 cts.; oz., \$1.00.

Neapolitan (New).—The earliest and most productive large variety. Bright red, sweet and mild. Per pkt., 10 cts.; oz., \$1.25.

Ruby King.—The best and most profitable mild red pepper for market or family use; sweet and mild; large size. Pkt., 10 cts.; oz., \$1.00.

Sweet Golden Dawn.—Very handsome and distinct mild flavor; very popular. Per pkt., 10 cts.; oz., \$1.00.

Sweet Spanish Monstrous.—A very large variety and mild-flavored. Pkt., 10 cts.; oz., \$1.00.

PEAS

CULTURE.—Plant early, smooth varieties as soon as frost is out of ground; follow with the early wrinkled sorts in a week or 12 days and make successive plantings every 10 days until the 1st of July. Plant 2 to 3 inches deep, in double rows 3 to 4 feet apart, if cultivated by hand; if by horse power rows should be 3 feet apart. Plants should be from 8 to 10 to the foot, according to the variety. Dwarf varieties require no sticks, tall varieties do better staked. Use one lb. to 50 feet of drill, 2 to 3 bushels per acre.

Ferguson's Benefactor.—We feel confident that every Market Gardener who grows this new variety will agree that Benefactor thoroughly deserves its name, as pods are borne in pairs at every joint, where hitherto, in other large-podded early peas, but single pods were obtainable. It grows about 2½ to 3 feet in height, is of dark green color, and produces long pods, similar to Gradus, that contain from 8 to 10 large Peas of a most delicate and superior flavor. Comes into use much earlier than Thomas Laxton. ¼ lb., 25 cts.; lb., 80 cts. (post paid, ¼ lb., 30 cts.; lb., 90 cts.)

Marvellous.—This splendid first early Pea, in our opinion, is the best of the semi-dwarf section on the market. The pods are produced invariably in pairs and these combine the size and earliness of Sutton's Excelsior with the deep green colour and form of "Little Marvel." It proved to be one of the heaviest cropping varieties in trials, the pods containing 8 to 10 large peas and of extremely sweet flavour. The plants grow to a height of about 18 inches. Per ¼ lb., 20 cts.; lb., 75 cts. (post paid, ¼ lb., 25 cts.; lb., 85 cts.)

Laxtonian.—One of the earliest dwarf Peas. Vines are vigorous, growing about eighteen inches high, well covered with large, even-sized pods averaging 8 to 9 to a vine and 9 to 10 peas in a pod. Quality of the best. ¼ lb., 15 cts.; lb., 50 cts. (post paid, ¼ lb., 20 cts.; lb., 60 cts.)

Sutton's World Record (An Earlier Gradus).—The English gardeners have long been noted as growing the most magnificent Peas in the world, and in Sutton's World Record, we have one of the finest developments of the English Early Pea. It grows about 3 feet in height, is of dark colour, and produces pods frequently attaining the length of 7 inches and over, closely packed, with 10 to 13 large dark green Peas of the finest flavour. ¼ lb., 20 cts.; lb., 65 cts. (post paid, ¼ lb., 25 cts.; lb., 75 cts.)

Gradus (Our specially selected stock).—This is the earliest large-podded pea in cultivation. The peas are tender, sweet, of extra size; pods average four feet to four and one-half inches long and contain from eight to ten peas of enormous size and excellent quality, 3½ feet. Per ¼ lb., 12 cts.; lb., 40 cts. (post paid, ¼ lb., 15 cts.; lb., 50 cts.)

Thomas Laxton.—A strong grower and as productive as the well-known Gradus. The pods are of a dark green color, filled with large peas of superb flavor. 3½ feet. ¼ lb., 12 cts.; lb., 40 cts. (post paid, ¼ lb., 15 cts.; lb., 50 cts.)

Sutton's Excelsior.—A deservedly popular variety. An enormous yield and of the very choicest flavor. Pods well filled with six to eight peas packed very closely together. Valued highly for the home garden and for all-round excellence is second to none. ¼ lb., 10 cts.; lb., 35 cts. (post paid, ¼ lb., 15 cts.; lb., 45 cts.)

Early Ameer.—Old variety, lately become very popular with truckers in certain sections. The peas are smooth and therefore can be planted early without rotting. The season is early, 2 or 3 days later than Alaska, and the pods are almost twice as large, and hence command a high market price. ¼ lb., 10 cts.; lb., 30 cts. (post paid, ¼ lb., 15 cts.; lb., 40 cts.)

American Wonder.—Well-known early wrinkled sort. Height, 1 foot. Per ¼ lb., 12 cts.; lb., 30 cts. (post paid, ¼ lb., 15 cts.; lb., 40 cts.)

Alaska.—The earliest blue pea. Height, 2½ feet. Per ¼ lb., 10 cts.; lb., 30 cts. (post paid, ¼ lb., 12 cts.; lb., 40 cts.)

First and Best.—Very early and prolific; a standard variety. Height, 2½ feet. ¼ lb., 10 cts.; lb., 25 cts. (post paid, ¼ lb., 15 cts.; lb., 35 cts.)

SECOND EARLY VARIETIES

Sutton's Dwarf Defiance.—Long dark green pods, well filled with peas of superior flavour. Height, 2 to 2½ feet. Per ¼ lb., 12 cts.; lb., 40 cts. (post paid, ¼ lb., 15 cts.; lb., 50 cts.)

Admiral Dewey.—Remarkably healthy, vigorous and productive, it is almost entirely free from sports and in that respect is far ahead of any large podded pea ever grown. Pods of the largest size, frequently 6 in. in length, straight, rounded at the point, and most beautifully shaped, well-filled with large peas that are deep green in color and of the richest flavor; height, 3½ feet. Per ¼ lb., 12 cts.; lb., 40 cts. (post paid, ¼ lb., 15 cts.; lb., 50 cts.)

Senator.—A grand, second-early, productive of large, luscious, very wrinkled Peas. The handsome, large, round pods are curved and always well filled. Vines grow 3 to 4 feet and carry an enormous crop of delicious Peas, which always command top prices in market on account of their appearance and quality. Per ¼ lb., 10 cts.; lb., 35 cts. (post paid, ¼ lb., 15 cts.; lb., 45 cts.)

LATER VARIETIES

Dwarf Champion or Juno.—Very similar to the Champion of England except in growth of vine, which is only about two and one-half feet in height. Pods are dark green, good size, and very prolific. Quality excellent. ¼ lb., 10 cts.; lb., 30 cts. (post paid, ¼ lb., 15 cts.; lb., 40 cts.)

Champion of England.—One of the best. Delicious flavor; profuse bearer of large pods and well-filled with large green wrinkled peas. Per ¼ lb., 10 cts.; lb., 30 cts. (post paid, ¼ lb., 15 cts.; lb., 40 cts.)

Improved Stratagem.—Half-dwarf; green wrinkled; vigorous branching habit, and enormous cropper. Pods long, filled with from 7 to 9 extra large peas of extra fine quality. Height, 2½ feet. Per ¼ lb., 12 cts.; lb., 40 cts. (post paid, ¼ lb., 15 cts.; lb., 50 cts.)

Telephone.—This pea has proved to be a valuable acquisition. Height four and one-half feet. Pods very large, filled with immense peas, which are the largest of any. Tender and sweet. Per ¼ lb., 10 cts.; lb., 35 cts. (post paid, ¼ lb., 15 cts.; lb., 45 cts.)

SUGAR OR EDIBLE POD PEAS

This type produces large, well-filled pods. The latter are cooked with the peas intact. They are very tender and exceedingly sweet.

Dwarf Sugar.—Gray seed; height 2 feet. ¼ lb., 18 cts.; lb., 65 cts. (post paid, ¼ lb., 25 cts.; lb., 75 cts.)

Melting Sugar.—White seed; height, 4 feet. ¼ lb., 18 cts.; lb., 65 cts. (post paid, ¼ lb., 25 cts.; lb., 75 cts.)

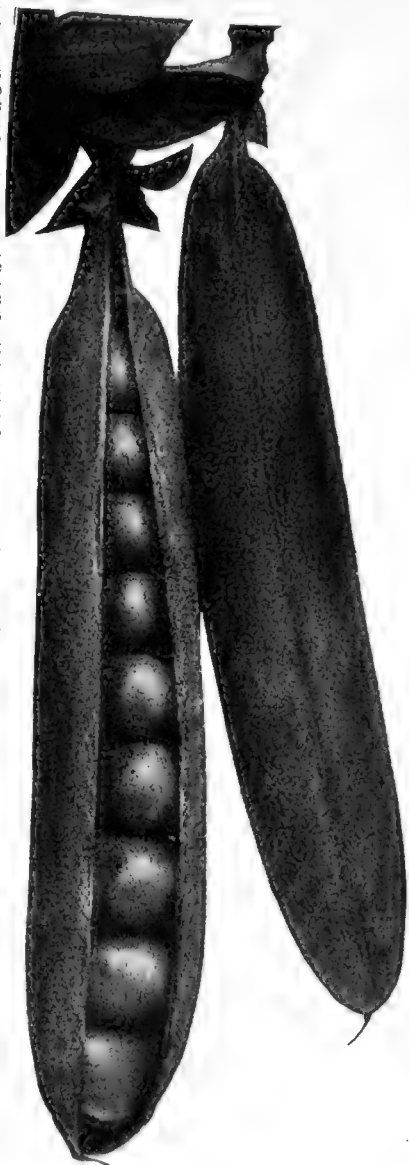

World Record

POTATOES FOR SEED

Prices subject to Market Changes.

REGISTERED AND GOVERNMENT CERTIFIED SEED POTATOES
THE IMPROVED DELAWARE

A VALUABLE POTATO

It is seldom we find such a combination of size, yield and quality in any Potato. A professor in one of our agricultural colleges recently told us that he dug a carpetbagful from a single hill, and a day or two after a farmer stopped me to say that it was the finest eating Potato that he knew of. It is a medium early; in size it is large, being above the average; skin and flesh are white; in yield it is a remarkable cropper, while in quality it is unsurpassed. It is one of the few varieties that do well on all kinds of soil. There is no Potato that has stood so many years and given such universal satisfaction among our customers. Per peck, \$1.00; bushel, \$3.00 (post paid, lb., 25 cts.; 5 lbs., 90 cts.).

Irish Cobbler.—One of the best extra early varieties, producing plump, handsome tubers of good size and excellent quality. The tubers are a beautiful creamy white with strong well-developed eyes slightly indented. A heavy cropper. Per peck, \$1.00; bushel, \$3.00 (post paid, lb., 25 cts.; 5 lbs., 90 cts.).

No-Blight Introducers Description.—Reports tell of heavy loss in some kinds by rot following "late blight," a disease unknown here. **No-Blight** has never blighted, early or late during several seasons dry and wet it made good crops, growing until stopped by frost. Planted late it made good strong vines. When potatoes began to form weather continued very dry until a good crop of nice smooth **No-Blight** was made. Heavy rains came later but vines kept green until killed by frost. We can spare a few at 35 cents per pound, postage prepaid. 5 pounds, postage prepaid, \$1.25.

Beauty of Hebron.—Very rapid and vigorous grower, ripening as early as Early Rose, which it resembles but frequently exceeds in productiveness and excellence for table use, either baked or boiled. Per peck, \$1.00; bushel, \$3.00 (post paid, lb., 25 cts.; 5 lbs., 90 cts.).

Improved Green Mountain.—A reliable medium late potato increasing in popularity where known—in fact, having in some sections superseded all other main crop varieties. It seems to thrive in all soils and in all localities, making heavy, healthy vines and yielding big crops of large, smooth, white-skinned tubers of handsome flattish oval form. It cooks white, dry and mealy, with a desirable flavor exclusively its own. A good keeper, not liable to scab or decay in field or cellar. Per peck, \$1.00; bushel, \$3.00 (post paid, lb., 25 cts.; 5 lbs., 90 cts.).



Early Rose.—This variety has been a great favorite for many years and many growers still claim that it has never been excelled in quality and productiveness. Potatoes are long in shape, good size and light pink in colour at the bud end. They cook mealy and are of the finest flavor. Per peck, \$1.00; bushel, \$3.00 (post paid, lb., 25 cts.; 5 lbs., 90 cts.).

Vermont Gold Coin.—A grand new main crop variety. The vines are strong, with exceptionally luxuriant deep green foliage, making a healthy growth when other varieties are cut down by blight. In form the tubers are slightly oblong, rather broad and quite thick through. The eyes are small and there is very little waste in paring. The skin is thin, smooth and glossy, of light golden tint, having just sufficient colouring to distinguish it from the white-skinned varieties. The flesh is fine-grained, of a pure pearly whiteness, cooks very dry and of finest quality. Per peck, \$1.00; bushel, \$3.00 (post paid, lb., 25 cts.; 5 lbs., 90 cts.).

Mr. Chs. A. Fisk, of Abbotsford, says he harvested over 300 bushels per acre.

Carman No. 1.—Intermediate in ripening, and resembles the Rural New Yorker No. 2 in shape, and also in having very few and shallow eyes. The flesh is white and quality perfect. Per peck, \$1.00; bushel, \$3.00 (post paid, lb., 25 cts.; 5 lbs., 90 cts.).

HYBRIDIZED POTATO SEED

FROM THE SEED BALLS—HEADQUARTERS STOCK

Millions never saw a Potato Seed Ball. Thousands have tried in vain to get the seed. Now is your opportunity. This unrivalled seed will produce an endless variety of new kinds. Your fortune may be in one of them. They are as easy to grow as Tomatoes. It is from these that ALL valuable new varieties of Potatoes are produced. Growing new and distinct Seeding Potatoes from the Seed Ball Seed is intensely interesting. They will be the greatest curiosity of your garden. This seed will positively produce innumerable new kinds, colors, shapes, sizes and qualities. The product will astonish you. Some may be of immense value and bring you a golden harvest. Every farmer, gardener, and bright boy should plant a few packets. You may be one of the lucky ones. Full directions on every packet. Pkt. 15 cts.



Large Cheese Pumpkin.

PUMPKIN

Small Sugar Pumpkin.—This is the pumpkin from which the celebrated Yankee Pumpkin pie is made. About 10 inches in diameter is its average size. Skin is deep orange yellow, with fine grained flesh; handsome and an excellent keeper. A most prolific yielder and cannot be excelled as a table pumpkin. Pkt., 10 cts.; oz., 15 cts.; ¼ lb., 50 cts.

Genuine Mammoth or True Potiron.—Form like an immense Nutmeg Melon with depressed ends, slightly ribbed and grows sometimes to 3 feet or more in diameter, and weighs over 200 pounds. Per pkt., 10 cts.; oz., 30 cts.; ¼ lb., 90 cts.

Large Sweet Cheese.—Fine for pies, productive, flesh yellow, sweet, keeps well in winter. Per pkt., 10 cts.; oz., 15 cts.; ¼ lb., 50 cts.

Japanese Pie.—Flesh very thick, fine grained and sweet; fine for pies. Per pkt., 10 cts.; oz., 20 cts.; ¼ lb., 60 cts.

Mammoth Golden Cushaw.—An improvement on the old light colored Cushaw, the skin, when Pumpkins are matured, being a beautiful golden orange colour. Per pkt., 10 cts.; oz., 20 cts.; ¼ lb., 60 cts.

Etampes Mammoth Red.—Grows to an enormous size; colour bright red and is splendid for exhibition purposes. Per pkt., 10 cts.; oz., 30 cts.; ¼ lb., 90 cts.

Connecticut Field.—Pkt., 10c.; ¼ lb., 30c.; lb., \$1.00.



RADISH

Cooper's Sparkler.—A quite distinct variety, fulfills every requirement in each respect, the colour being a rich carmine scarlet with a very pronounced tip of the purest white. It is equally well adapted for forcing in frames or growing in the open ground for while the leaves are small they are sufficiently large for bunching. Pkt., 10 cts.; oz., 20 cts.; $\frac{1}{4}$ lb., 65 cts.; lb., \$2.20.

Non plus Ultra or Twenty-Days Forcing.—The earliest of all radishes for forcing, being fit for table in three weeks. Roots round and bright scarlet. Per pkt., 10 cts.; oz., 20 cts.; $\frac{1}{4}$ lb., 65 cts.; lb., \$2.20.

Rosy Gem.—(Forcing).—One of the earliest; perfectly globular; colour rich, deep scarlet at the top, blending into pure white at the bottom; exceedingly tender and crisp. Pkt., 10 cts.; oz., 20 cts.; $\frac{1}{4}$ lb., 65 cts.; lb., \$2.20.

French Breakfast, Improved.—A medium-sized, olive-shaped variety of bright scarlet colour, attractively tipped with white; it is of quick growth with very small top and flesh is of the finest quality, tender, and of mild flavour; excellent for forcing or for summer use. Pkt., 10 cts.; oz., 20 cts.; $\frac{1}{4}$ lb., 65 cts.; lb., \$2.20.

Icicle, the Finest Eating, White Radish.—The best eating radish, and the best white variety. This sort has long, slender, pure white roots, which remain mild and crisp until they grow of large size. Many of our customers think it is the finest radish they have ever grown. Tops are quite short, making it early, and also allowing their close planting. A succession is secured by planting seed every ten days. Pkt., 10 cts.; oz., 20 cts.; $\frac{1}{4}$ lb., 65 cts.; lb., \$2.20.

Crimson Giant Forcing.—This variety will grow to a medium size as quickly as any; it also remains crisp, firm and solid until double the size of others. Pkt., 10 cts.; oz., 20 cts.; $\frac{1}{4}$ lb., 65 cts.; lb., \$2.20.

Vick's Scarlet Globe.—Very attractive; admirable for forcing or out-of-door culture; globe form with small top; colour deep rich scarlet. Pkt., 10 cts.; oz., 20 cts.; $\frac{1}{4}$ lb., 65 cts.; lb., \$2.20.

Extra Early Scarlet Turnip.—Small top, very early. Pkt., 10 cts.; oz., 20 cts.; $\frac{1}{4}$ lb., 65 cts.; lb., \$2.20.

Extra Early White Turnip.—Round, like the Scarlet in pure white. Per pkt., 10 cts.; oz., 20 cts.; $\frac{1}{4}$ lb., 65 cts.; lb., \$2.20.

Early Scarlet Turnip, White Tip.—Scarlet with white tip. Per pkt., 10 cts.; oz., 20 cts.; $\frac{1}{4}$ lb., 65 cts.; lb., \$2.20.

White Strasburg.—Roots oblong; pure white; mild flavor. Pkt., 10 cts.; oz., 20 cts.; $\frac{1}{4}$ lb., 65 cts.; lb., \$2.20.

Beckert's Chantler.—Long crimson shaded white. Pkt., 10 cts.; oz., 20 cts.; $\frac{1}{4}$ lb., 65 cts.; lb., \$2.20.

Long Scarlet Short Top.—Pkt., 10 cts.; oz., 20 cts.; $\frac{1}{4}$ lb., 65 cts.; lb., \$2.20.

Long Black Spanish.—Pkt., 10 cts.; oz., 20 cts.; $\frac{1}{4}$ lb., 65 cts.; lb., \$2.20.

Round Black Spanish.—Excellent for winter use. Pkt., 10 cts.; oz., 20 cts.; $\frac{1}{4}$ lb., 65 cts.; lb., \$2.20.

Sakurajima, Mammoth Japan.—A variety of large size grown in Japan. Pure white, tender and crisp; the largest grown. Pkt., 10 cts.; oz., 25 cts.; $\frac{1}{4}$ lb., 75 cts.; lb., \$2.50.

PARSLEY

One ounce will sow about 150 feet of drill

Soak the seed a few hours in warm water and sow very early in the spring, in drills 12 inches apart; thin out the plants to 3 inches apart.

Ferguson's Perfection.—For general use we can confidently recommend this variety as the best procurable; exquisitely curled, bright green and crisp; hardy and always to be had in condition for using; for exhibition purposes this strain will be found to be one of the best, possessing all the good points necessary. Fine dwarf habit, very crisp and close and seed saved only from specimen plants. Pkt., 10 cts.; oz., 30 cts.; $\frac{1}{4}$ lb., \$1.00.

Champion Moss Curled.—One of the best for garnishing. Per pkt., 10 cts.; oz., 25 cts.; $\frac{1}{4}$ lb., 75 cts.

Hamburg or Rooted.—The edible portion is the fleshy root, which resembles a small parsnip, and is used for flavoring soups, stews, etc. Per pkt., 10 cts.; oz., 25 cts.; $\frac{1}{4}$ lb., 75 cts.

Plain.—The leaves of this variety are flat, deeply cut but not curled. Very desirable for flavoring soups and stews and for drying. Pkt., 10 cts.; oz., 25 cts.; $\frac{1}{4}$ lb., 75 cts.

RHUBARB.—Rhubarb requires the richest well rotted manure annually; then the produce will be large and tender.

Victoria—The variety in general use for the market; yields immense crops. Per pkt., 10 cts.; oz., 35 cts.; $\frac{1}{4}$ lb. \$1.00.

Roots, 20 cts. each; \$2.00 per doz.



Icicle Radish

SQUASH

One ounce Marrow Squash will plant about 50 hills.
One ounce Early Squash will plant about 25 hills.



Early White Bush Scalloped Squash.

New Hybrid Marrow "Rutherside Orange."

The most prolific and best flavoured variety yet raised. An excellent new Marrow, bearing deep golden-coloured globe-shaped fruit, slightly flattened at the ends; the flesh is firm, with a distinct and delicate flavour superior to that of any other sort. It matures very early, is of running or trailing habit, and extraordinarily prolific. Will doubtless be welcome in every garden. Pkt., 30 cts.

Improved Hubbard (Winter).—The well-known and standard late variety, our strain is excellent. Per pkt., 10 cts.; oz., 30 cts.; ¼ lb., 90 cts.; lb., \$2.00.

Mammoth Wartyed Hubbard (Winter).—Grows larger than the old variety, darker green and covered with knots. Per pkt., 10 cts.; oz., 30 cts.; ¼ lb., 90 cts.

Golden Hubbard (Winter).—This is a very distinct sort of the shape and general character of the Hubbard, but a little smaller; earlier to mature and of rich orange red colour, instead of the dark olive green of the old Hubbard. Pkt., 10 cts.; oz., 30 cts.; ¼ lb., 90 cts.

Essex-Hybrid (Winter).—Standard winter sort, flesh a trifle darker than Hubbard; excellent keeper. Per pkt., 10 cts.; oz., 30 cts.; ¼ lb., 90 cts.

Fordhook (Winter).—Skin bright yellow, flesh straw colored, very sweet, one of the best keeping winter varieties. Per pkt., 10 cts.; oz., 30 cts.; ¼ lb., 90 cts.

Early White Bush Scalloped (Summer).—Standard summer variety, good for home or market. Per pkt., 10 cts.; oz., 30 cts.

Early Yellow Bush Scalloped (Summer).—Same as White Bush, except in colour. Per pkt., 10 cts.; oz., 30 cts.

Boston Marrow.—A late variety. A good keeper and of fine flavor. Pkt., 10 cts.; oz., 30 cts.; ¼ lb., 90 cts.

Long White Bush Marrow (Summer).—This variety is a great improvement on the old trailing Vegetable Marrow. The fruit is larger and handsomer. Per pkt., 10 cts.; oz., 30 cts.; ¼ lb., 90 cts.

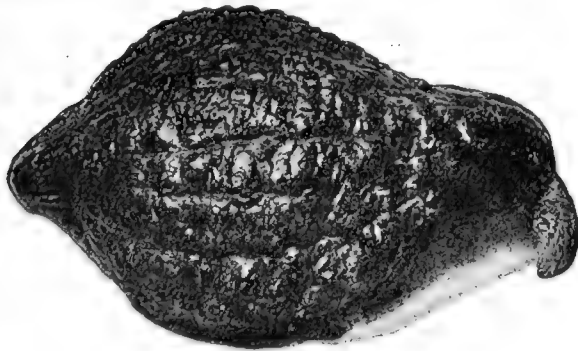

Hubbard Squash.

Vegetable Marrow (Summer).—An English variety, early and with greenish white skin. Flesh white, soft and of rich flavor. Pkt., 10 cts.; oz., 30 cts.; ¼ lb., 90 cts.

Giant Summer Crookneck.—Double the size of the ordinary Crookneck and very warty, but similar in other respects. Per pkt., 10 cts.; oz., 30 cts.; ¼ lb., 90 cts.

Mammoth Chilli.—(Winter).—Attains an enormous size often reaching a weight of 200 pounds, and not unfrequently weighs 300 pounds. Despite its size, its flesh is rich and fine flavored. It is especially desirable for stock feeding and exhibition purposes. Pkt., 10c.; oz., 30 cts.; ¼ lb., 90 cts.

SPINACH

One ounce will sow about 100 ft. of drill

Long Season.—A greatly improved stock which stands longer before starting seed stems than any other variety. It forms a dense rosette of thick, tender, crumpled leaves of very dark green color, retaining their freshness for a long period after cutting. The best Spinach for Spring sowing. Pkt., 10 cts.; oz., 30 cts.; ¼ lb., 75 cts.; lb., \$2.00.

Victoria.—Of dark green color and long standing qualities. Unexcelled for Spring sowing. Per pkt., 10 cts.; oz., 20 cts.; ¼ lb., 60 cts.; lb., \$1.75.

Bloomsdale.—Very hardy and stands up well. Per pkt., 10 cts.; oz., 20 cts.; ¼ lb., 60 cts.; lb., \$1.75.

Viroflay.—Has thick leaves of great substance, fine color and quality. Per pkt., 10 cts.; oz., 20 cts.; ¼ lb., 60 cts.; lb., \$1.75.

Long Standing.—Excellent for Spring sowing, as it will stand two weeks longer than the old Round Leaf without going to seed. Per pkt., 10 cts.; oz., 20 cts.; ¼ lb., 60 cts.; lb., \$1.75.

NEW ZEALAND.—This plant is grown to supply the place of the ordinary Spinach during the hottest months of the year, or in dry, arid localities where ordinary Spinach does badly. The seed is sown either in a hotbed or open ground during May, where the plants are to stand, and the plants will continue to yield a supply of leaves during the entire summer, requiring hardly any attention. The leaves are eaten, boiled and minced like ordinary Spinach. This grand vegetable is not well enough known, and should be grown in every garden. In fact, it can be called cut-and-come-again Spinach, as it is a continuous bearer. Pkt., 10 cts.; oz., 40 cts.; ¼ lb., \$1.20.

SALSIFY

One ounce will sow 50 feet of drill.

The preparation of the soil and the sowing is the same as for parsnip or carrots. The roots may, like parsnips, remain in the ground all winter.

Mammoth Sandwich Island.

(Oyster Plant).—The best variety of Salsify, being very smooth, of fine quality, pure white and extra large size. Pkt., 10 cts.; oz., 60 cts.; ¼ lb., \$1.75.

Long Black, or Scorzonera.—Resembles above, but black. Pkt., 10 cts.; oz., 60 cts.; ¼ lb., \$1.75.

SEA KALE

Sow in May in richly manured soil, and when plants are sufficiently strong, transplant into rows three feet apart, with two feet between plants. In fall cover with two feet of leaves, allowing these to remain until the succeeding June, when the plants will be thoroughly blanched. Per pkt., 10 cts.; oz., 50 cts.

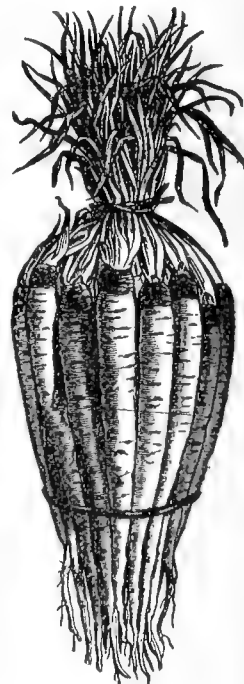

TOMATO

NEW TOMATO "ALACRITY"

Seed selected from Crown Settings

THE EARLIEST OF ALL RED TOMATOES

ALACRITY produces a closer compact vine, set quite as freely with fine smooth tomatoes, which are usually ready to market ten days earlier than any other strain. The entire crop can be gathered generally in about three weeks from the time the first fruit ripens. ALACRITY is undoubtedly the very best earliest scarlet-fruited tomato. Gardeners who are seeking to have good smooth tomatoes "first on market" can find nothing to equal them.

The plants are compact in growth, with short close-jointed branches, setting fruits very freely in the center.

The tomatoes are quite uniform in size, averaging three inches in diameter and from two to two and a half inches in depth; they are fleshy, solid, and excellent for shipping purposes. We have every confidence in offering this tomato both to small and large growers. For market growing, it is unsurpassed, whilst it is equally valuable for the Gentleman Gardener or Amateur. Pkt., 25 cts.; ½ oz., \$1.00.

Earliana, Langdon's Northern Adirondack Strain.

This strain of this first early sort is earlier and decidedly superior to much that is sold as Sparks' Earliana, and the extreme earliness of its large, smooth fruits makes it a very profitable tomato for market gardeners, as well as desirable for the home garden. The vines are small but vigorous and productive. The fruits are bright deep scarlet, medium to large, nearly round and exceptionally smooth for so early a variety. The fruits are borne in clusters near the base of the plant and the bulk of the crop ripens very early. Pkt., 10 cts.; ½ oz., 50 cts.; oz., 90 cts.

Seed from Crown and Selected Fruit.—Pkt., 15 oz., 75 cts.; oz., \$1.25.

Sparks' Earliana.—It is remarkable for its size and its earliness. Good form and wonderfully productive. Pkt., 10 cts.; oz., 60 cts.; ¼ lb., \$1.75.

Chalk's Early Jewel.

A second or medium early sort. Later than Earliana. Vines vigorous and productive. Fruit solid and without hard core. Colour bright scarlet. A sort having great merit. Pkt., 10 cts.; oz., 60 cts.; ¼ lb., \$1.75.

Bonny Best.

Ripens with our strain of Chalk's Early Jewel. Vine, strong and vigorous. Fruit, deep scarlet, ripening to stem. Flesh, firm. A productive and very desirable early and main crop variety. Pkt., 10 cts.; oz., 60 cts.; ¼ lb., \$1.75.

June Pink.—An extra early, purplish pink tomato similar to the popular scarlet fruited Earliana in growth of vine, shape and size of fruits and time of maturing. A valuable variety for market gardeners who want a very early, purplish pink tomato. Pkt., 10 cts.; oz., 60 cts.; ¼ lb., \$1.75.

June Pink.—Langdon's Northern Adirondack Strain.—Pkt., 10 cts.; ½ oz., 50 cts.; oz., 90 cts.

Ponderosa.—Largest of all Tomatoes. Single specimens often growing to weigh from one and one-half to two pounds. Good flavor. Pkt., 10 cts.; oz., 75 cts.; ¼ lb., \$2.50.

Crimson Cushion, or Beefsteak Tomato.

Fruit very large, round and regular; bright scarlet color, flesh solid and of best quality; cells small and few in number. The plants are very productive. The fruit is of fine form and appearance, and will stand shipment well. Pkt., 10 cts.; oz., 60 cts.

Ferguson's O. K. Tomato.—This variety has proved a marvellous bearer and an extremely early setter; there is no Tomato which should become as widely grown as this in private gardens or for market; it is bound to give the utmost satisfaction to all. It is of perfect shape, of deepest scarlet colour; the skin is firm without being thick, and the fruitfulness of the plants is perfectly astonishing. Pkt., 25 cts.; ½ oz., \$2.25.

John Baer.—A fine extra-early variety of a bright red color, of perfect round shape, free from core, with very few seeds and a mild sweet flavor, and ripening right up to the stem. Vines are vigorous and very productive, fifty to one hundred fruits to a plant, splendid for shipping. Pkt., 10 cts.; oz., 75 cts.; ¼ lb., \$2.50.

Coreless.—A very large, uniformly globe-shaped bright scarlet, main crop or late tomato. The fruits are very solid, almost entirely free from green core and with little or no depression at stem end, making the variety desirable for slicing, canning and shipping. The vines are very vigorous, blight resistant and productive. Pkt., 10 cts.; oz., 75 cts.

Early Detroit.—This splendid variety is the largest and best of the early purplish pink tomatoes. The vines are vigorous and very productive. The fruits are very smooth, uniform in size, nearly globe-shaped, firm, and of excellent quality. Early Detroit is one of the most valuable shipping tomatoes yet produced. It is also desirable for the home garden and near markets. Pkt., 10 cts.; oz., 50 cts.; ¼ lb., \$1.75.

Livingston's Globe.—(Livingston's Specially Selected Stock).—Perfectly globe-shaped, early, large, smooth, has few seeds, firm-fleshed, ripens evenly; rose-colored tinged with purple, very productive; an excellent keeper, flavor superb. A fine variety for greenhouse or for outdoor growing. Pkt., 10 cts.; oz., 75 cts.; ¼ lb., \$2.00.

Stone.—Vines vigorous and productive; fruit large, smooth, deep red in color, and very heavy. The best all-round variety where earliness is not important. Pkt., 10 cts.; oz., 60 cts.; ¼ lb., \$1.75.

Dwarf Giant.—Dwarf and giant fruit. A selection out of a cross between Ponderosa and Dwarf Champion, and it partakes of the nature of both parents. The fruit has the mild sweet flavor of Ponderosa, is also large and meaty with very little core. It is deep purplish-crimson in colour and belongs to the later-fruited types. Pkt., 10 cts.; oz., 60 cts.; ¼ lb., \$1.75.

New Tomato, "Lister's Excelsior."

The result of a cross between Lister's Prolific and Ailsa Craig. A most remarkable variety, forces earlier, and without doubt the most prolific Tomato ever offered. The plant is of a sturdy habit, very closely jointed and producing enormous bunches, averaging 25 fruits, but as many as 40 are quite common, while for its free setting and fruiting qualities, there is no variety to equal it. The fruit is of medium size, round and firm, skin a beautiful deep glossy scarlet, while the flavour is exquisite. Pkt., 25 cts.



Tomato, Alacrity.

OTHER STANDARD VARIETIES.

	Pkt.	oz.	¼ lb.
Beauty	0.10	0.60	1.75
Dwarf Champion	0.10	0.60	1.75
Favorite	0.10	0.60	1.75
Magnus	0.10	0.60	1.75
Perfection	0.10	0.60	1.75
Trophy	0.10	0.60	1.75
Golden Queen	0.10	0.60	1.75

TOMATO—Continued



SMALL FRUITED VARIETIES FOR PRESERVING AND DECORATION

Pkt. 10 cts.;
½ oz., 60 cts.
oz. \$1.00.

- Pear Shape, or Fig.**—Fruit is yellow.
- Red Cherry.**—Small, red, borne in clusters.
- Strawberry, or Ground Cherry.**—Fruit is yellow, grows in husks; excellent for preserves.
- Yellow Peach.**—Fruit is yellow, peach shape.
- Yellow Plum.**—Lemon color, oval, smooth.
- Red Currant.**—Quite small.

TOBACCO

One ounce will sow twenty-five feet square, and produce plants for an acre. Sow in April in a hot bed, and when the plants are about six inches high transplant about the end of May into rows three feet apart each way.

- Comstock Spanish.**—Considered the very best of Cigar Tobaccos. The leaf is of good size and is suitable for wrappers or fillers. Pkt., 10 cts.; oz., \$1.00.
- Quesnel.**—A variety whose high, aromatic flavor is well known and very popular. For a pipe tobacco this has no equal and it is very extensively grown in Canada for this purpose. The leaf is of good size and shape and excellent quality. If you want a highly flavored tobacco, you cannot get a better one than this. Pkt., 10 cts.; oz., \$1.00.
- Perfume of Italy.**—Very sweet scented. A good pipe and cigar tobacco. Per pkt., 10 cts.; oz., \$1.00.
- General Grant.**—This variety ranks among the first in the manufacture of cigars. In addition to its other good characteristics, it is noted for its extreme earliness. Upon the market, it is very well known and popular, its products always being in demand. The size, shape and texture of its leaf help to make it an ideal cigar tobacco. Per pkt., 10 cts.; oz., \$1.00.
- Small Red Canadian.**—Fine flavored, small Canadian variety. Per pkt., 10 cts.; oz., \$1.00.
- White Burley.**—Makes the best chewing tobacco. Per pkt., 10 cts.; oz., \$1.00.
- Large Havana.**—A heavy cropper. An early cigar variety. Per pkt., 10 cts.; oz., \$1.00.
- Small Havana.**—Per pkt., 10 cts.; oz., \$1.00.
- Connecticut.**—The heaviest cropper. Per pkt., 10 cts.; oz., \$1.00.
- Blue Pryor.**—Per pkt., 10 cts.; oz., \$1.00.
- Yellow Oronoca.**—Per pkt., 10 cts.; oz., \$1.00.
- Persian Rose.**—Per pkt., 10 cts.; oz. \$1.00.



Tobacco

TURNIP

One ounce will sow about 150 feet of drill.

Extra Early Milan.—The earliest Turnip for market variety with white flesh. Skin white under ground and purple-red above. Per pkt., 10 cts.; oz., 40 cts.; ¼ lb., \$1.20.

White Milan.—The earliest white turnip. Same shape, size and equally as early as above, "white top." Pkt., 10 cts.; oz., 40 cts.; ¼ lb., \$1.20.

Early Snowball.—A medium-sized, round, pure white variety, of excellent flavor. Per pkt., 10 cts.; oz., 25 cts.; ¼ lb., 75 cts.; lb., \$2.50.

Early White Flat Dutch, strap Leaved.—Roots, medium sized, flat, white and sweet. Per pkt., 10 cts.; oz., 25 cts.; ¼ lb., 75 cts.; lb., \$2.50.

Golden Ball.—The most delicate yellow-flesh turnip we know of. Not large, but firm, hardy and of excellent flavor. As a table variety has no superior. Per pkt., 10 cts.; oz., 25 cts.; ¼ lb., 75 cts.; lb., \$2.50.

Large Amber Globe.—Flesh yellow; fine grained and sweet, colour of skin yellow, with green top. Pkt., 10 cts.; oz., 25 cts.; ¼ lb., 75 cts.; lb., \$2.50.

D. & F's. Improved Westbury Swede.—A fine strain for family use; finest quality, flesh crisp, tender, of extra good flavour and a good keeper. Pkt., 10 cts.; ¼ lb., 40 cts.; lb., \$1.40.

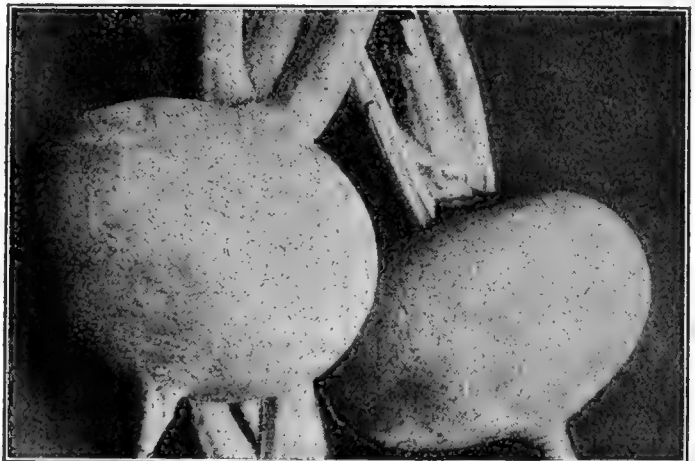

Early Snowball Turnip

NEW EVERBEARING STRAWBERRY

"Marvel of Bon Secours."

Fruit large, coxcomb shaped. Flesh juicy, perfumed, of a delicate flavour. Bears continuously from spring to autumn, but the fruit will be more abundant if part of the first flower stems produced are removed. Pkt., 25 cts.

TARRAGON

USES.—The tender shoots and the young leaves are often used in salads, and with steaks, chops, etc., especially by the French. They are often used as an ingredient in pickles. Stews, soups, croquettes, and other meat preparations are also flavored with tarragon, and for flavoring fish sauces it is especially esteemed.

Probably the most popular way it is employed, however, is as a decoction in vinegar. For this purpose, the green parts are gathered preferably in the morning and after washing are placed in jars and covered with the best quality vinegar for a few days. The vinegar is then drawn off as needed. In France, the famous vinegar of Mâille is made in this way.

The leaves may be dried in the usual way if desired. For this purpose they are gathered in midsummer. A second cutting may be made in September. Plants, 25 cts. each, \$2.50 per doz.

Sweet Pot and Medicinal Herbs



Basil

Sage

Marjoram

Savory

Thyme

CULTURE.—Herbs delight in a rich, mellow soil. Sow seeds early in spring in shallow drills, 1 foot apart; when up a few inches thin out to proper distance, or transplant. They should be cut on a dry day just before they come into full blossom, tied in bunches and hung up or spread thinly on a floor where they can dry quickly.

Anise.—An annual plant of which the seeds are used for flavoring. Per pkt., 10 cts.; oz., 40 cts.

Balm.—The leaves are used as a condiment and for flavoring spirits. Per pkt., 10 cts.; oz., 50 cts.

Basil, Sweet.—Used for flavoring. Pkt., 10 cts.; oz., 50 cts.

Borage.—The flowers are used to ornament salads, and for Bee pasture. Per pkt., 10 cts.; oz., 60 cts.

Caraway.—The ripe seeds and sometimes the leaves are used for flavoring. Per pkt., 10 cts.; oz., 25 cts.

Coriander.—The seeds are used for flavoring and in the manufacture of confectionery and liquors. Per pkt., 10 cts.; oz., 25 cts.

Dill.—The seeds are used as a condiment and in the manufacture of pickles and sometimes of jams and preserves. Per pkt., 10 cts.; oz., 50 cts.

Fennel.—The clasping base of the leaves is used like celery uncooked, and the seed is sometimes used as a seasoning. Per pkt., 10 cts.; oz., 50 cts.

Forehound.—This is used chiefly and exclusively as a cough remedy. Per pkt., 10 cts.; oz., 60 cts.

Hyssop.—The young tender leaves are used occasionally as a condiment and for seasoning. Per pkt., 10 cts.; oz., 80 cts.

Lavender.—Sometimes used in seasoning but chiefly in perfumery. Per pkt., 10 cts.; oz., \$1.00.

Pennyroyal.—Used chiefly as an insecticide. Per pkt., 10 cts.

Rampion.—A biennial plant, both root and leaves are used in salads. Per pkt., 10 cts.

Rosemary.—Used for perfumery. Yields an aromatic oil. Per pkt., 10 cts.; oz., 80 cts.

Sage.—The leaves are extensively used in various culinary preparations. Per pkt., 10 cts.; oz., \$1.10.

Saffron.—Per pkt., 10 cts.; oz., 40 cts.

Savory, Summer.—Used only for seasoning. Per pkt., 10 cts.; oz., \$1.10.

Savory, Winter.—Used same as the above. Per pkt., 10 cts.; oz., \$1.25.

Skirret.—The roots of the plant which is of the carrot family, are tender, sweet and slightly farinaceous. They are used like salsify. Per pkt., 10 cts.; oz., 60 cts.

Sorrel Broad Leaved.—Cultivated for its acidity, used in salads. Per pkt., 10 cts.; oz., 50 cts.

Sweet Marjoram.—Per pkt., 10 cts.; oz., \$1.10.

Thyme, Summer.—Both these plants are used for seasoning. Per pkt., 10 cts.; oz., \$1.10.

Thyme, Winter.—Large perennial. Per pkt., 10 cts.; oz., \$1.25.

Wormwood.—Used as a tonic and for flavoring. Per pkt., 10 cts.; oz., \$1.00.

WILD RICE

The plant is a stately and graceful grass, deserving to be better known. Recommended for borders of lakes and ponds. The grain is excellent for fish and water fowl. Lakes and ponds bordered with Wild Rice are favorite resorts of SPORTSMEN in the fall. Before sowing, put the seeds in coarse cotton bags and sink them in water for twenty-four hours. Sow in water from 6 inches to 5 feet deep with soft mud bottom, or low marshy places which are covered with water the year round. In running water, sow as much out of the current as possible. Wild Rice is very desirable for aquatic gardens, being one of the handsomest of tall hardy grasses for the margins of ponds. In fish ponds and lakes, it purifies the water and affords a refuge to the small fry from the large fish, and also furnishes them with food from the animalculæ on the stalks. Lb., 40 cts. (post paid, lb., 50 cts.).

VEGETABLE PLANTS AND ROOTS

Asparagus Giant Early Argenteuil.—3 years old; per 100, \$2.50.

Asparagus (Other varieties).—3 years old; per 100, \$2.00.

Cabbage.—In variety; per 100, \$1.00.

Cauliflower.—Per 100, \$1.50.

Celery.—Transplanted. Per 100, \$1.50.

Cucumber.—Per pot, 35 cts.

Chives.—20 cts. per clump.

Hop Vine Roots.—25 cts. each.

Egg Plants.—Per doz., 75 cts.

Garlic Sets.—Per lb., 40 cts.

Horse Radish Roots.—Market price.

Leeks.—75 cts. per 100.

Lettuce Plants.—Best sorts, 75 cts. per 100.

Montreal Nutmeg Melon.—Per pot, 35 cts.

Mint Plants.—10 cts. each; per doz., 75 cts.

Pepper Plants.—40 cts. per doz.; per 100, \$2.25.

Rhubarb Roots.—20 cts. each; per doz., \$2.00.

Tomato.—Large transplanted plants, 40 cts. per doz.; per 100, \$2.50.

Tomato.—Seedlings, per 100, \$1.00.

Tobacco Plants.—Per 100, 75 cts.

DUTCH BULBS To plant in the Fall, to bloom in the Spring for Greenhouse or Window Culture.

Our Bulb Catalogue giving a complete description of Dutch Bulbs, hardy shrubs, ornamental trees and other fall goods will be ready for mailing about September 1st. This will give you full information on how, when and where to plant. If you are interested send us your name and address and Catalogue will be mailed postpaid about September 1st.

SELECTED FARM SEEDS

MANGEL WURZEL



New Yellow Mangel "Best of All."—A wonderful improvement, on all existing stocks of Yellow Mangels, being the heaviest cropper and easiest pulled, besides being of the very finest possible quality. Shape between intermediate and tankard; beautiful pale yellow skin with fine top. Selected by the introducers and growers, for very many years, before being now offered. The largest and best of all yellow mangels. Distinct from all advertised kinds. Per $\frac{1}{4}$ lb., 35 cts.; $\frac{1}{2}$ lb., 60 cts.; lb., \$1.10 (post paid, $\frac{1}{4}$ lb., 40 cts.; $\frac{1}{2}$ lb., 70 cts.; lb., \$1.30).

Danish Sludstrup.—The Danish Government encourages the growing of root crops by offering certificates of merit to growers who select and produce sorts which are of distinctive value. Sludstrup is considered the best of all mangels, having been awarded a first class certificate. In color it is reddish-yellow and of a distinct type. It contains the largest per cent. of nutriment found in any sort. It is very hardy, grows well above ground and is easily pulled. Per $\frac{1}{4}$ lb., 30 cts.; $\frac{1}{2}$ lb., 55 cts.; lb., \$1.00. (post paid $\frac{1}{4}$ lb., 35 cts.; $\frac{1}{2}$ lb., 60 cts.; lb., \$1.10).

D. & F's. Improved Mammoth Long Red.—Our stock is a great improvement on the old variety. The roots are very large, uniformly straight and well formed. Colour deep red, roots solid, tops small. Roots attain a large size. We received several reports last season of Mangels weighing 20 to 23 pounds each. Produces an immense bulk and tonnage. Per $\frac{1}{4}$ lb., 30 cts.; $\frac{1}{2}$ lb., 55 cts.; lb., \$1.00 (post paid, $\frac{1}{4}$ lb., 35 cts.; $\frac{1}{2}$ lb., 60 cts.; lb., \$1.10).

D. & F's. Golden Giant Intermediate.—Flesh white, firm and sweet, much liked by cattle. Easily lifted from the ground, producing enormous crops. Per $\frac{1}{4}$ lb., 30 cts.; $\frac{1}{2}$ lb., 60 cts.; lb., \$1.00 (post paid, $\frac{1}{4}$ lb., 35 cts.; $\frac{1}{2}$ lb., 60 cts.; lb., \$1.10).

Yellow Globe.—Very productive, easily pulled. Per $\frac{1}{4}$ lb., 30 cts.; $\frac{1}{2}$ lb., 55 cts.; lb., \$1.00 (post paid, $\frac{1}{4}$ lb., 35 cts.; $\frac{1}{2}$ lb., 60 cts.; lb., \$1.10).

Golden Tankard.—Very productive and sweet, flesh yellow tops and necks very small. Per $\frac{1}{4}$ lb., 30 cts.; $\frac{1}{2}$ lb., 55 cts.; lb., \$1.00 (post paid, $\frac{1}{4}$ lb., 35 cts.; $\frac{1}{2}$ lb., 60 cts.; lb., \$1.10).

Red Globe.—Similar to Yellow Globe, except in colour. Per $\frac{1}{4}$ lb., 30 cts.; $\frac{1}{2}$ lb., 55 cts.; lb., \$1.00 (post paid, $\frac{1}{4}$ lb., 35 cts.; $\frac{1}{2}$ lb., 60 cts.; lb., \$1.10).

Long Yellow.— $\frac{1}{4}$ lb., 30 cts.; $\frac{1}{2}$ lb., 55 cts.; lb., \$1.00 (post paid, $\frac{1}{4}$ lb., 35 cts.; $\frac{1}{2}$ lb., 60 cts.; lb., \$1.10).

Long White.— $\frac{1}{4}$ lb., 30 cts.; $\frac{1}{2}$ lb., 55 cts.; lb., \$1.00 (post paid, $\frac{1}{4}$ lb., 35 cts.; $\frac{1}{2}$ lb., 60 cts.; lb., \$1.10).

D. & F's. Giant Sugar Beet or Half Sugar White Mangel.—This strain of beets is very desirable for stock feeding, affording not only a very large crop much easier to harvest than other sorts but also having higher nutritive value, being especially rich in sugar. Roots light bronze green above ground, grayish white below, with white flesh. On account of growing partly out of the ground and the long ovoid shape the crop can be harvested and stored easily and at less expense than any other root crop. $\frac{1}{4}$ lb., 30 cts.; $\frac{1}{2}$ lb., 55 cts.; lb., \$1.00 (post paid, $\frac{1}{4}$ lb., 35 cts.; $\frac{1}{2}$ lb., 60 cts.; lb., \$1.10).

D. & F's. Sugar Beet or Half Sugar Rose Mangel.—The skin is bright rose above ground and white below. Flesh white, sometimes tinged with rose. Per $\frac{1}{4}$ lb., 30 cts.; $\frac{1}{2}$ lb., 55 cts.; lb., \$1.00 (post paid, $\frac{1}{4}$ lb., 35 cts.; $\frac{1}{2}$ lb., 60 cts.; lb., \$1.10).

SUGAR BEETS

FERGUSON'S DANISH IMPROVED SUGAR BEET. It is a recognized fact that the Danes are past masters in dairy farming and thanks to the hearty encouragement given to well-known seed specialists by the Danish Government the Sugar Beet industry has been given a decided and invigorating impetus resulting in a marked improvement in the quality of Sugar Beets suitable for the production of saccharine and for stock feeding. The Danish Improved is considered by many eminent authorities as the "Acme of Perfection" and laboratory tests show that it possesses a very superior percentage of

sugar, making this variety invaluable for stock feeding. The roots are of thick oval form tapering very gradually, pink in colour with white tip; a heavy cropper and at all points a most desirable variety to grow. Per $\frac{1}{4}$ lb., 30 cts.; $\frac{1}{2}$ lb., 55 cts.; lb., \$1.00. (post paid, $\frac{1}{4}$ lb., 35 cts.; $\frac{1}{2}$ lb., 60 cts.; lb., \$1.10).

KLEIN WANZLEBEN.—The standard sugar factory beet and also very extensively used for feeding. It is said to be a great milk producer. Roots large, tapering, white, and mostly underground. A heavy yielder. $\frac{1}{4}$ lb., 30 cts.; $\frac{1}{2}$ lb., 55 cts.; lb., \$1.00 (post paid, $\frac{1}{4}$ lb., 35 cts.; $\frac{1}{2}$ lb., 60 cts.; lb., \$1.10).

Complete Catalogues of "PLANET JR." and "IRON AGE" Farm and Garden Tools for 1919 mailed on application.

SWEDE TURNIPS (Ruta Baga)

Ferguson's Perfect Model.—We consider Perfect Model Swede to be one of the very best recent introductions in roots. It is a selection of heavy-cropping Purple Top Swede, with a small top, a long keeping Swede, and it is also remarkable for being the first in coming to maturity. Wherever we have sent out this grand selection on trial to our customers, it has given universal satisfaction. Per $\frac{1}{4}$ lb., 50 cts.; $\frac{1}{2}$ lb., 90 cts.; lb., \$1.65 (post paid, $\frac{1}{4}$ lb., 55 cts.; $\frac{1}{2}$ lb., 95 cts.; lb., \$1.75).

D. & F's Favourite.—This is a strain of Purple Top Swede, selected to a smaller top and much shorter neck than is usually found, while the roots grow to a large size and are of the finest quality, and excellent for table use and stock feeding. Per $\frac{1}{4}$ lb., 45 cts.; $\frac{1}{2}$ lb., 85 cts.; lb., \$1.55 (post paid, $\frac{1}{4}$ lb., 50 cts.; $\frac{1}{2}$ lb., 90 cts.; lb., \$1.65).

Garton's Superlative.—Described by Messrs. Garton as follows:—“It embodies the excellent properties of both parents, i. e., Elephant (or Monarch) and Best of All, while the leaf stalks are remarkably short and the neck is almost absent. In shape Superlative takes after both parents, the bulbs being nearly as long as those of Elephant, but with a much better body, which is inherited from Best of All, and it has been proved to be of much better quality. Per $\frac{1}{4}$ lb., 40 cts.; $\frac{1}{2}$ lb., 75 cts.; lb., \$1.40 (post paid, $\frac{1}{4}$ lb., 45 cts.; $\frac{1}{2}$ lb., 80 cts.; lb., \$1.50).

Elephant or Monarch.—It produces large oval-shaped roots, with small short neck, and relatively small tops, flesh of rich yellow; fine grained and of the finest quality. Per $\frac{1}{4}$ lb., 37 cts.; $\frac{1}{2}$ lb., 70 cts.; lb., \$1.30 (post paid, $\frac{1}{4}$ lb., 40 cts.; $\frac{1}{2}$ lb., 75 cts.; lb., \$1.40).

Kangaroo.—A very hardy Swede, similar in size and growth to the Elephant; colour a bronze green, possessing the heavy cropping features with the grand constitution of the best types of Bronze Green Top Swedes, and is increasing in popularity each year, particularly in those districts where the land lies exposed, and is consequently cold and backward. Extensively grown in the lower provinces of Canada on account of its great hardiness and good keeping qualities. Per $\frac{1}{4}$ lb., 37 cts.; $\frac{1}{2}$ lb., 70 cts.; lb., \$1.30 (post paid, $\frac{1}{4}$ lb., 40 cts.; $\frac{1}{2}$ lb., 75 cts.; lb., \$1.40).

Ne Plus Ultra.—The English Farmers have long been noted as growing the finest Turnips in the world, and in Ne Plus Ultra, we have the finest development of the English Swede Turnip yet introduced. It yields an enormous crop, is very hardy and certainly the highest quality Swede in cultivation. It possesses very dense, sound, yellow flesh. It is as near as possible globe-shaped, with a very neat short neck, dwarf foliage and a clean top root. The roots grow very uniform in shape, the portion growing out of the ground is of a bronze-purple colour, and excellent keepers. Per $\frac{1}{4}$ lb., 50 cts.; $\frac{1}{2}$ lb., 90 cts.; lb., \$1.65 (post paid, $\frac{1}{4}$ lb., 55 cts.; $\frac{1}{2}$ lb., 95 cts.; lb., \$1.75).

New Universal Purple Top.—In form and growth it resembles the Westbury Swede. It is one of the very best shipping varieties on the market, while for cooking it excels all the ordinary Swedes. It is a heavy cropper, and the best to resist mildew. Per $\frac{1}{4}$ lb., 45 cts.; $\frac{1}{2}$ lb., 85 cts.; lb., \$1.55 (post paid, $\frac{1}{4}$ lb., 50 cts.; $\frac{1}{2}$ lb., 90 cts.; lb., \$1.65).

D. & F's Improved Westbury Swede.—This special strain of Ruta Baga, is remarkable for uniform shape and fine quality, and is also a splendid keeper. They grow to a large size; skin is smooth, and flesh a beautiful yellow colour and fine-grained. The flavor is good, being very sweet and tender. The best for market or home. Pkt., 10 cts.; $\frac{1}{4}$ lb., 37 cts.; $\frac{1}{2}$ lb., 70 cts.; lb., \$1.30 (post paid, $\frac{1}{4}$ lb., 40 cts.; $\frac{1}{2}$ lb., 75 cts.; lb., \$1.40).

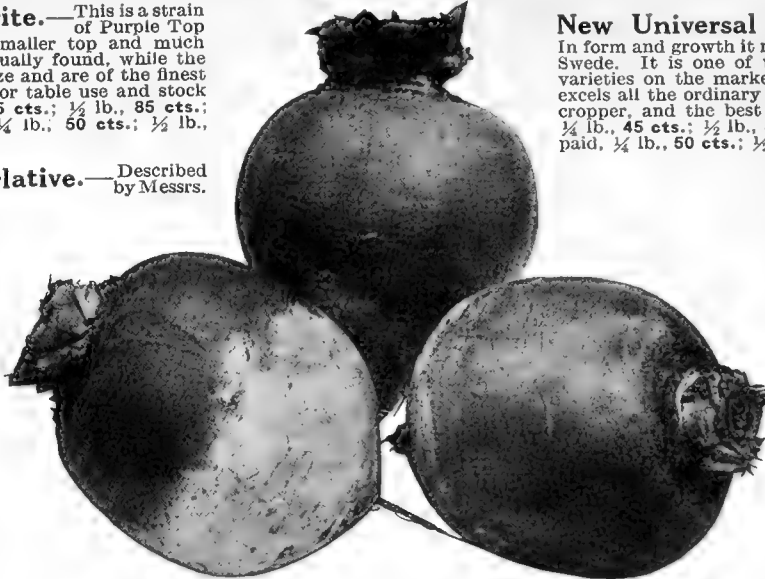

Ne Plus Ultra Swede

Well-Known Standard Varieties

	$\frac{1}{4}$ lb.	$\frac{1}{2}$ lb.	lb.	$\frac{1}{4}$ lb.	$\frac{1}{2}$ lb.	lb.
Bangholm Purple Top.....	37c	70c	\$1.30	40c	75c	\$1.40
Sutton's Champion Purple Top.....	37c	70c	1.30	40c	75c	1.40
Mammoth Clyde Purple Top.....	37c	70c	1.30	40c	75c	1.40
Drummond's Purple Top.....	37c	70c	1.30	40c	75c	1.40
Laing's Improved Purple Top.....	37c	70c	1.30	40c	75c	1.40
Shamrock Purple Top.....	37c	70c	1.30	40c	75c	1.40
Skirving's Improved.....	37c	70c	1.30	40c	75c	1.40
Green Top.....	37c	70c	1.30	40c	75c	1.40

YELLOW FLESHED TURNIP

May be sown from the first week in July to middle of August, either after it is considered too late for Swedes, or on land of not sufficiently good quality to produce Swedes, or when there is an absence of a supply of manure.

Purple Top Yellow Aberdeen.—Similar in quality to Green Top. Per $\frac{1}{4}$ lb., 35 cts.; $\frac{1}{2}$ lb., 65 cts.; lb., \$1.20 (post paid, $\frac{1}{4}$ lb., 40 cts.; $\frac{1}{2}$ lb., 70 cts.; lb., \$1.30)

Green Top Yellow Aberdeen.—A hardy and excellent variety. Per $\frac{1}{4}$ lb., 35 cts.; $\frac{1}{2}$ lb., 65 cts.; lb., \$1.20 (post paid, $\frac{1}{4}$ lb., 40 cts.; $\frac{1}{2}$ lb., 70 cts.; lb., \$1.30).

WHITE FLESHED TURNIPS

The varieties embraced in this class may be sown still later than the preceding, say from the middle of July to the end of August.

White Globe.—Grows very large, is early and of fine quality. Per $\frac{1}{4}$ lb., 35 cts.; $\frac{1}{2}$ lb., 65 cts.; lb., \$1.20 (post paid, $\frac{1}{4}$ lb., 40 cts.; $\frac{1}{2}$ lb., 70 cts.; lb., \$1.30).

Grey Stone.—Grows to an immense size, is early, hardy and of excellent quality. Per $\frac{1}{4}$ lb., 35 cts.; $\frac{1}{2}$ lb., 65 cts.; lb., \$1.20 (post paid, $\frac{1}{4}$ lb., 40 cts.; $\frac{1}{2}$ lb., 70 cts.; lb., \$1.30).

Large White Flat Norfolk.—Roots large, globe-shaped, slightly flattened and very white. A splendid variety for feeding stock. Per $\frac{1}{4}$ lb., 35 cts.; $\frac{1}{2}$ lb., 65 cts.; lb., \$1.20 (post paid, $\frac{1}{4}$ lb., 40 cts.; $\frac{1}{2}$ lb., 70 cts.; lb., \$1.30).

Complete Catalogue of "SPRAMOTOR SPRAYING MACHINES" for the asking.

FIELD CARROT

When ordered to be sent by mail, add 5c. per $\frac{1}{4}$ lb., 8c. per $\frac{1}{2}$ lb., 12c. per lb., and 8c. for each additional lb.

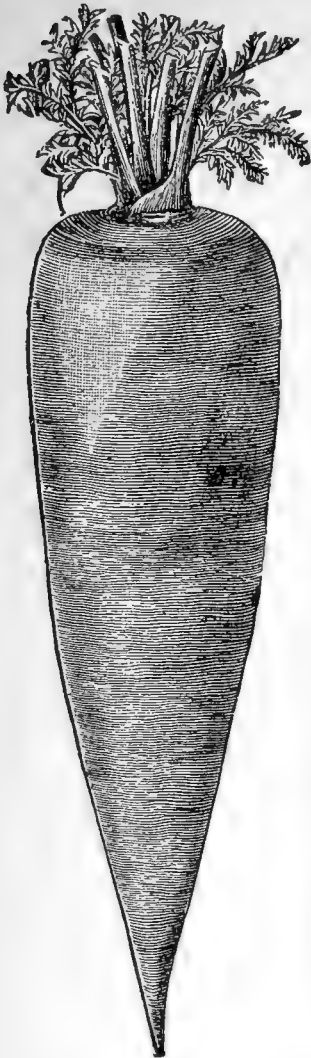

D. & F's. Improved Intermediate White Carrot—Emphatically the Carrot for Stock.

One of the very best field carrots because of its enormous productiveness and the ease with which it can be harvested. Roots about fourteen inches in length, smooth, very heavy at the shoulder but tapering regularly to the point; colour creamy white with light green crown. Flesh white, solid, crisp and of excellent quality for stock feeding. Per $\frac{1}{4}$ lb., 50 cts.; $\frac{1}{2}$ lb., 90 cts. lb., \$1.60
Large White Vosges.—The root is large and very thick at the shoulder; much shorter than the White Belgian and thus more easily harvested; skin and flesh pure white; a wonderful cropper and of excellent feeding quality. Per $\frac{1}{4}$ lb., 50 cts.; $\frac{1}{2}$ lb., 90 cts. lb., \$1.60
White Belgian (Improved).—A well-known variety, of fine quality; most profitable for field culture. Per $\frac{1}{4}$ lb., 40 cts.; $\frac{1}{2}$ lb., 70 cts.; lb., \$1.40
Giant Green Top White.—An improved white Belgian. Per $\frac{1}{4}$ lb., 40 cts.; $\frac{1}{2}$ lb., 70 cts.; lb., \$1.40.

Danvers Half Long Stump.—The heaviest cropping red carrot. Per oz., 30 cts.; $\frac{1}{4}$ lb., 90 cts. $\frac{1}{2}$ lb., \$1.50; lb., \$2.75.

PLEASE NOTE—Prices on seeds below are subject to Market fluctuations.

Sunflower, Mammoth Russian.—Highly valued as an excellent and cheap food for fowls. It is the best egg-producing food known. It can be raised cheaper than corn. Four pounds of seed will plant an acre. Lb., 25 cts.; 10 lbs., \$1.60.

Horse Beans.—The beans are either boiled and fed to horses or ground into meal for cattle, and no grain will produce more beef or milk, while the straw is as good as Timothy hay for horses. Sow in drills—30 inches apart— $1\frac{1}{2}$ bushels per acre, in well-manured clay land or heavy loam, as possible. Market price.

White Kaffir Corn.—Makes nutritious food for stock and poultry. Kaffir Corn in the last few years has been generally sown with the Cow Peas, broadcast at the rate of a peck of Kaffir Corn to a bushel of Cow Peas per acre. The Kaffir Corn helps to hold the Cow Peas up off the ground, thus causes a larger growth of Cow Peas, and both can be cut together, making an enormous yielding crop of most nutritious food. For a forage crop when sown by itself, Kaffir Corn should be sown broadcast at the rate of from $\frac{1}{4}$ to 1 bushel per acre. When sown for a forage crop, either by itself or with Cow Peas, the crop should be cut before it is headed out. Lb., 20 cts.; 10 lbs., \$1.25. (By post, lb., 30 cts.)

Soja or Soy beans.—This valuable legume is attracting more attention each year. Soja Beans is an ideal crop for turning under to improve worn out soils. As a fodder crop it should be fed in conjunction with corn in proportion of one part Beans to five of Corn so as to reduce the excess of protein in the former. It should be cut for hay before the stems become too woody, otherwise the nutritive value of the feed will be endangered. Sow at the rate of $2\frac{1}{2}$ bushel per acre and in drill 30 inches apart. Per lb., 25 cts.; per 10 lbs., \$1.25; per 100 lbs., \$11.00.

Early Amber Sorghum.—Furnishes a large yield of most nutritious forage, which can be fed either green or cured, and will yield 2 or 3 cuttings a year, stooling out thicker each time it is cut. It grows 10 to 12 feet high. Sow broadcast for forage at the rate of 1 to $1\frac{1}{2}$ bushels per acre. When sown in drills sow at the rate of 1 peck per acre in drills $3\frac{1}{2}$ to 4 feet apart. Lb., 25 cts.; 10 lbs., \$1.25; 100 lbs., \$10.00.

DWARF ESSEX RAPE

Essex rape makes the best of pasturage for cattle, calves, sheep and swine.

Make the soil very fine, and sow 4 to 5 pounds of seed broadcast and harrow well in; of from 1 to 2 pounds in drills 24 to 30 inches apart. When in drills keep clean at early stages by cultivation. There is danger of bloat in cattle and sheep if turned in on crops when hungry to eat their fill. Per lb., 25 cts.; in lots of 10 lbs., \$2.20.

COMPLETE CATALOGUE OF SPRAMOTOR SPRAYING MACHINES FOR THE ASKING

MILLET

Japanese Barnyard.—This is the best of all the millets, growing fodder of finest quality. For feeding green, it may be cut from day to day as needed until the seed begins to ripen. During this period it is much relished by stock, cattle especially consume it without waste before touching green fodder corn, and cows fed on it invariably increase in milk. Sow 15 lbs. of seed per acre if broad-casted, or if in drills, 12 to 18 inches apart, use 10 to 12 lbs. per acre. Price, lb., 10 cts.; 10 lbs., 90 cts.; 100 lbs., \$8.00.

Common Millet.—Very early; height, two to three feet. Market price.

German or Golden Millet.—Medium early; height from three to five feet; heads closely condensed; spikes very numerous, seeds round, golden yellow, in rough, bristly sheaths. Market price.

Hungarian Grass Millet.—Early; height two to three feet; abundant foliage and slender head; withstands drought and yields well on light soils. Per 10 lbs., \$1.00; 100 lbs., \$8.00.



VETCHES

Sand, Winter or Halry (Vicia villosa).—A very hardy forage plant growing well on soils so poor and sandy that they will produce but little clover. Its nitrogen-gathering properties make it particularly valuable as a soil renewer and enricher but it is not recommended for land which is to be cultivated for grain crops on account of its tendency to volunteer and persist. The plants, when matured, are about forty inches high and if cut for forage as soon as full grown and before setting seed, they will start up again and furnish even a larger crop than the first. Seed round, black and should be sown one to one and one-half bushels per acre. Lb., 25 cts.

Common Vetches or Black Tares.—A perennial pea-like plant grown as an annual. Desirable as a foliage plant and valuable as a cover-crop for orchards. Culture same as for field peas. Sow two bushels per acre. Per bush, \$3.00.

MARQUIS WHEAT

The World's Championship Wheat

Extremely Early

Wonderful Yielder

Good Quality

This wonderful new variety was originated at the Central Experimental Farm, and has since made a name for itself not only in Canada, but in the Dakotas and Minnesota, where it sprung into almost instantaneous favour. It's a good week or ten days earlier than ordinary Red Fife; has a shorter, stiffer straw; resists rust better, and gives 10% to 50% bigger yield per acre of rich, red grain. It won the \$1,000 prize at the New York Land Show, open to the world in 1911. It won the \$3,000 prize at the international Dry Farming Congress, Lethbridge, Alberta, October, 1912. It also took the sweepstakes at the Dry Farming Congress, Tulsa, Oklahoma, 1913, and won in again 1914. Good, plump seed germinating 98 per cent. Samples submitted on application. Market price.

Selected Manitoba Red Fife Wheat.—A great favorite and heavy yielder. Market price.

Selected Manitoba White Fife.—A very productive, splendid milling variety. Market price.

White Russian.—An excellent all-round variety. Market price.

Colorado Red Bearded.—Very productive, bearded head, with white chaff, straw stiff, grain hard and flinty, midge proof. Market price.

FALL WHEAT

Red Clawson.—We have an excellent stock of this fine, old wheat. Continues to give splendid satisfaction every year. Market price.

Garfield.—Fine variety. Market price.

BARLEY

O. A. C. 21.—This fine strain O.A.C.21, originated and lately introduced by Prof. Zavitz, of the Ontario Agricultural College. It's a selection from Mandscheuri. Prof. Zavitz says of this barley's showing in co-operative experiments throughout Ontario for four years: "It surpassed Mandscheuri in yield of grain per acre, in freedom from rust and in both length and strength of straw. Most prominent variety in competitions in standing fields Seed Grain throughout Ontario. Captured practically all the prizes for six-rowed barley at largest competitions. Is the best variety now being grown on the farms of Ontario."

At the Brandon Experimental Farm O. A. C. 21 ripened in 98 days and headed the list for yield per acre with 87 bushels and 24 pounds. Its average for five years, in which it also leads, was 68 bushels and 26 pounds per acre. The wide-awake farmer will get a start in this new variety this spring, if he is not already growing it. Per bushel, market price.

Mensury Barley (six-rowed): This popular standard, early-ripening, heavy-yielding variety needs no description. It has repeatedly proved its reliability, both in the Experimental Farms and under ordinary farm conditions. Bushel, market price.

Duckbill two-rowed.—A variety of merit, succeeding well on most soils. Market price.

Black Hullless or Beardless Barley.—This is the earliest ripening Barley grown and is a great crop for catching weeds, while it also gives a big yield of splendid grain; extensively used for feeding hogs, cattle and poultry, making better pork than corn, the straw making good hay. It has no hull, and as beards are also absent, it is pleasant and easy to handle. It is no use for malting. It should be sown a week earlier than ordinary barley and at the rate of 1½ bushels per acre (60 pounds per bushel). Per bush., market price.

White Hullless.—Per bushel, market price.

FIELD PEAS

Arthur Pea.—Originated by Dr. A. P. Saunders, Central Experimental Farm, Ottawa. The peas are of medium, or above medium size, round and yellowish in colour. It is early in ripening, appearing in fact to be the earliest yellow field pea available to the public at the present time. Vines about four feet, and is one of the heaviest yielding sorts. For cooking in soup the Arthur pea is very good. Market price.

Golden Vine.—The favorite variety, early, good straw and a splendid yielder. Bush., market price.

Canadian Beauty.—A variety of White Marrow, which in most sections has given splendid results. The seed is large and of bright color, straw strong. An enormous yielder, and one of the most profitable sorts grown. Bush., market price.

White Marrowfat.—Prolific, with large pods filled with large peas. Bush., market price.

Black Eyed Marrowfat.—Equal to the white variety. Bush., market price.

PEAS, COW.—Each year we find that the demand for Cow Peas increases, as the farmers find that there is great value as a soil enricher also when cut green. It makes excellent hay when cut and cured the same as Clover, then the stubble with the new growth may be turned under as fertilizer. If Kaffir Corn is sown with the Cow Peas, it holds the vines off the ground, causing a better growth. The plant is a legume, and through the agency of nitrogen produces bacteria on its roots, adding to the growth and full plants.

Whip-Poor-Will.—Light brown, speckled dark brown. Market Price.



BUCKWHEAT

Japanese.—The yield of this variety is largely in excess of the old sorts. The straw is heavier and more branching, kernels twice the size of the old kinds, and it ripens a week earlier. The flour from this variety is superior to that obtained from any other sort, except Silver Hull. Bush., market price.

Silver Hull.—The best for flouring purposes. Kernels smaller than Japanese, silvery gray in colour. Per bush., market price.

Common Gray.—Market price.

RYE.—**Spring.**—An excellent catch crop for fodder or grain. Bush., market price.

Fall.—The variety commonly cultivated for grain, straw, green fodder. Bush., market price.

Primost Flax.—A pure bred variety from the Minn. Ex. Station, very much superior to common when grown for seed; sow 1 bushel per acre; if fibre is wanted, sow at the rate of 2 to 3 bushels. The soil should be well cultivated. Market Price.

Common Flax.—Market Price.

PLEASE NOTE.—Prices quoted on above Seeds are subject to Market fluctuations.

On account of the fluctuation in the market value of above seeds, it is impossible for us to quote a quantity price which would hold good throughout the season. Write us for prices.

REGENERATED STRAINS of OATS

Specially Bred Stock. Grown on New, Clean Land. Big, Strong Seed.

PLEASE NOTE: Prices on seeds below are subject to market fluctuations.

THE NEW LEADER OATS

The Only Five Grained Oat Ever Offered in Canada. Has Yielded as High as 140 Bushels per Acre. The Head Tells Why.

Note the number of grains in each spikelet on the head as shown in the illustration and drawn from a crop of a hundred acres. Those at the top run five grains in a spikelet; others nearer the main stem four grains; others, three grains, and there are no spikelets that have less than two grains. Ordinary oats run 35 to 40 grains on a head; good standard varieties 50 to 65 grains, while this new breed runs from 60 to over 200.

We have, therefore, no hesitation in claiming that, under normal conditions of cultivation, it will give a greater yield than any other cereal at present in cultivation. It possesses a remarkable adaptability to the various stages of fertility found in different soils, and instead of producing, like most other varieties on very rich soils a rank growth of foliage at the expense of grain production, this new breed develops an ear possessing up to four or five grains in a spikelet throughout the ear. Owing to this valuable property, some phenomenal yields have been produced. Price on application.

NEW GOLD RAIN OAT

The Steel Strawed Oat. Enormous Yields. Beautiful Quality Grain. Extremely Early.

The latest pedigreed or "elite" strain of this new breed of Oats was introduced into Canada four seasons ago, and has exceeded our most enthusiastic expectations. It is rapidly proving itself a leader. It is an early Oat, and yet an enormous yielder—a hard combination to get. It has a fine straw; the sort plant breeders have been trying for years to get. It's fine, but strong. It gives in a big rain or wind storm, but it comes back. It has been called the steel strawed oat. It does not break off at the base like the coarser strawed oats, which so frequently do this when down and never come back.

The grains are yellow in colour, without awns, fairly long, carrying their width evenly all the way through. They weigh heavier to the bushel, generally, than any other oat ordinarily grown. Shipments of this oat last season weighed 48½ lbs. per measured bushel. Market price.

THE SEGER OAT One of the Best Oats on the market.

What Marquis Wheat was to Western Canada, the Seger Oat is to the oat-growing world. A truly wonderful introduction—the production of twenty-five years' unremitting toil by Prof. Nilsson, Svalof, Sweden, one of the world's greatest Farm Plant Breeders. Mr. Newman, Secretary of Canadian Seed Growers' Association, who spent the best part of a year with Prof. Nilsson, says in part in describing this oat that "it is the leading oat yet produced at Svalof," . . . and continuing, "It is a stiff-strawed sort, of medium height with stiff, upright, but rather short panicle, giving little indication of its high-yielding capacity."

The grain is white, sometimes of a slightly reddish shade, fairly large, somewhat short and thick, with few beards or awns. It is not quite as early as Gold Rain, which is an extremely early variety, but it ripens in good time. Market price.

Regenerated Banner Oat.—some farms, and to do better there than any other oat yet introduced. We find this Regenerated Stock earlier than the ordinary, common, unimproved Banner, which we find it also excels in strength of straw, yield and quality of grain. Market price.

This is carefully grown stock seed. Clear as a whistle. Government Germination Test shows 95 per cent. germination.

Banner Oat.—Ordinary stock. Market price.

Regenerated Abundance Oat.—This sort enjoys a high reputation in many parts of Canada, especially in those districts where a relatively early variety is desired. The grain is of fine quality, being large and plump with a relatively thin hull. The panicle is comparatively large and rich, pyramid-like in contour, with upright, spreading branches. The spikelets are inclined to be three-kernelled, and rather broad. This sort usually ripens from 4 to 6 days before Banner, hence its popularity in certain districts as above mentioned. The straw is of a good length and strength and of fair quality. Market price.

Abundance Oat.—Ordinary stock. Market price.

Other Varieties quoted on Application.

On account of the fluctuation in the market value of Oats, it is impossible for us to quote a quantity price which would hold good throughout the season. Write us for prices.



THE NEW "LEADER" OATS
NOUVELLE AVOINE "LEADER"

CORN FOR ENSILAGE

PLEASE NOTE:—Prices on seeds below are subject to market fluctuations.

Our Seed Corn is Canadian-grown and is thoroughly acclimated to Northern conditions, and will give the largest amount of well-matured corn to the acre that it is possible to obtain. It is hand-picked, selected from crib when being shelled, thoroughly re-screened, removing the smaller "Tip" and larger "Butt" kernels, which insures uniformity in the size of grains and makes an even stand possible.

DENT VARIETIES

Wisconsin No. 7.—This variety is a white dent, and it originated on the experimental farm at Madison, Wis., and first grown in Canada by Essex Farm, Walkerville, Ontario. Has been grown in Essex County for six years and has given wonderful returns. Larger than Leaming and as early. Grown from thoroughbred seed. Per bush., market price.

Improved Early Leaming.—A very early tall growing variety, produces well on light or heavy soils. Pedigree seed. Per bush., market price.

Clark's Early Mastodon.—This is the largest eared early corn and produces a heavy crop. Per bush., market price.

New White Cap Yellow.—Matures three weeks earlier than Red Cob, grows heavy stalks, the lower leaves keeping long green, and while the ears are as long as any of the Dent Varieties, they are numerous and much fuller at the points. Per bush., market price.

Champion White Pearl.—This variety has given very great satisfaction. It is a medium early White Dent Variety, of branching habit and profuse foliage and produces large sized ears. Per bush., market price.

Mastodon Yellow Dent.—One of the heaviest producing varieties. Grows quick, strong and vigorous; has broad heavy leaves and large ears, with very large, deep grains. Market price.

Selected Red Cob.—Per bush., market price.

FLINT VARIETIES

Early Northern—(Quebec grown).—The earliest white flint corn in existence. Early Northern can be grown and ripened where early frost is expected, or where the season is short. It is of medium size, white dent with deep, oily grains; large cob, very solid and well filled. It produces strong, vigorous stalks, medium height. It permits of close planting and will outyield any variety of flint corn. It fills a long felt want of all farmers. Per bush., market price.

King Philip.—An early Red Flint, valuable for the North. A sure cropper on poor land; early 8-rowed and from 9 to 12 inches long. One of the best and most reliable sorts. Bush., market price.

Canada Yellow Flint.—A standard variety. Bush, market price.

Early Compton.—One of the earliest varieties of Yellow Flint Corn. 8 feet. Per bush., market price.

Early Longfellow.—Another early variety of Yellow Flint Corn; generally considered to be one of the best of the very early varieties, either for ensilage or ripe corn. 8 feet. Per bush, market price.

Salzer's North Dakota.—A heavy cropper, has large ears and is sure to ripen sufficiently for silo. Per bush., market price

SUGAR CORN

Evergreen.—Is a heavy cropper and is undoubtedly more nutritious than other sorts. 9 1/4 feet. Market price.

Queen Corn Planter and Fertilizer Distributor Combined

Plants Corn, Beans, Peas, Beet or Mangel seed in hills and drills; it will drop 6, 12, 24 or 36 inches, or drop 7, 15, 30 or 45 inches, and will distribute from 50 to 450 lbs., as desired, of commercial fertilizer, wet or dry. Price, complete, \$26.00. Price without Fertilizer Distributor, \$19.00.

This Planter has been used on all kinds of soil and under all circumstances; every improvement has been made to make this the most perfect and reliable Planter in the market.



White Cap

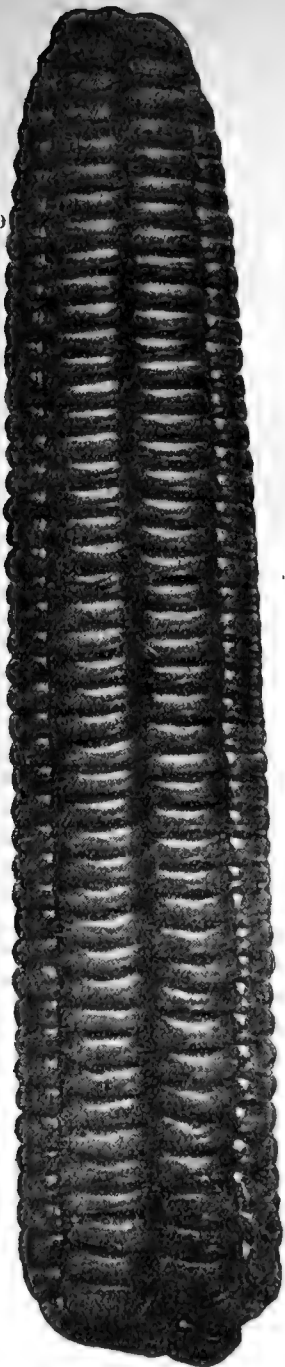

Early Northern

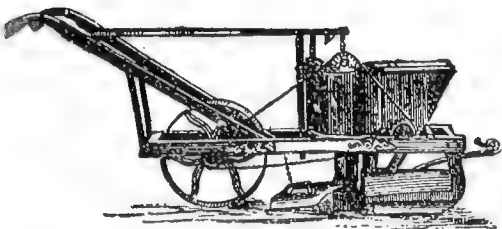

On account of the fluctuation in the market value of Corn, it is impossible for us to quote a quantity price which would hold good throughout the season. Write us for prices where not given.

D & F's High Grade Clover Seeds



A field of Alfalfa, fourth year,—three cuttings a year.

ALFALFA or LUCERNE

Alfalfa, The Supreme Leader of all Plants, for Hay and Pasture.

No crop ever grown has had such a conspicuous place in increasing the profit from agriculture as Alfalfa. During long, protracted droughts it will flourish and yield abundantly when all other vegetation dies. Its long fibrous roots working their way far down into the soil liberate, after the hay is cut, an immense volume of plant foods to be drawn on for years to come by future crops. It can be cut 3 to 5 times a year and produces from 5 to 6 tons of hay per acre. As a feed for cattle, swine, poultry or stock of any kind, owing to its large percentage of protein, it is unsurpassed. It grows best in a sandy, rich loam underlaid by a loose permeable subsoil. It should not be understood, however, that it requires, necessarily, sandy soil for growing Alfalfa, for this can be raised on most any kind of soil, even on stiff clay land. The prime condition for its success is that the land be naturally well drained. The subsoil should not be very heavy and stiff, and impervious to water but loose enough to drain off all superfluous moisture. Lb., 45 cts.

ALFALFA, GRIMM'S.—This desirable strain of Alfalfa is now being extensively grown in the west where it originated. After extensive trials at various experiment stations it has been found to be harder and more productive for the extreme north than any other known variety. Lb., \$1.00; 5 lbs., \$4.50; 25 lbs., \$21.50; 100 lbs., \$80.00.

White Blossom or Bokhara Clover (Melilotus Alba).—Resembles Alfalfa both as to appearance and habit of growth when young. It will thrive on most soils, either poor clay or sandy, but it prefers a limestone soil. Sweet Clover, like the other varieties, will respond to inoculation with excellent results. It will succeed best if planted alone, and should be sown either in the Spring or Fall. It is the most vigorous soil enricher of all the Clovers, and will grow on soils that will not support an ordinary farm crop, also provides an excellent green food in the early spring months and during periods of prolonged drought. Makes one of the very best foods for honey bees. Quantity usually sown to the acre, 30 lbs. To eradicate Sweet Clover, mow it when in full bloom, that it may not re-seed itself. Lb., 35 cts.; 10 lbs., \$3.00.

Medium Red Clover.—**Ferguson's Royal Brand.**—Well and favorably known everywhere. Specially valuable for dairy cow on account of high percentage of nitrogenous elements. Per lb., 65 cts.

Mammoth Red Clover.—**Ferguson's Royal Brand.**—Grows larger and lasts longer than the common Red Clover. Per lb., 75 cts.; 6 lb. lot, \$4.00.

Alsike Clover.—**Ferguson's Royal Brand.**—Perfectly hardy, and one of the best clovers for cow pasturage, or for making hay. Lasts for many years, on both wet and dry soils. Per lb., 50 cts.

Crimson Clover.—**Ferguson's Royal Brand.**—A well-known and favorite winter cover crop and soil enricher, affording excellent early forage. Valuable for soiling purposes, for pasture or hay. Per lb., 30 cts.

White Clover.—**Ferguson's Royal Brand.**—It should find a place in all grass mixtures, whether for lawn, meadow or permanent pasture. It is perfectly hardy. Sow 3 lbs. per acre with other grasses; 6 lbs. alone. Per lb., 65 cts. to 75 cts.

TIMOTHY.—**Ferguson's Royal Brand.**—The most valuable of all the grasses for hay, in Canada. Thrives best on moist loam and clay soils. It should be cut just when the blossom falls. Sow early in the Spring or Fall, at the rate of twelve pounds per acre, if alone, but less if mixed with other grasses. Lb., 25 cts.

On account of the fluctuation in the market value of all Grass seeds, it is impossible for us to quote a quantity price which would hold good throughout the season. Write us for prices.

Grass Mixture

FOR

Permanent Pasture

Land which is not required in the regular rotation of the farm, can be seeded with a permanent mixture to excellent advantage. In ordering, state whether for high lands or low lands. Full seeding, 24 lbs. to the acre. Per lb., 40 cts. (by mail, 50 cts.).

This pasture mixture can be sown in the early spring, either with or without a grain crop. If a nurse crop is used, about one bushel of barley or of wheat per acre is recommended. As a rule, oats do not form a good nurse crop for a permanent pasture mixture. This pasture mixture, when once well established, will produce a good pasture, appetizing to the animals, excellent in quality, abundant in growth, and permanent in character.

Special Quotations given on Application for large quantities.



AGRICULTURAL GRASSES



Orchard. (*Dactylis glomerata*).—This is one of the most desirable pasturage grasses for stock and also for producing large crops of hay. It succeeds well in quite shady places, hence the name of "Orchard Grass." Choicest re-cleaned seed, 14 lbs. to the bushel; 3 bushels to the acre. Per lb., 35 cts. (by mail, 45 cts.). **Superfine** (selected stock).—Per lb., 40 cts. (by mail, 50 cts.).

Fancy Cleaned Kentucky Blue Grass (*Poa Pratensis*).—This is pre-eminently a pasture grass forming a fine close sward. It thrives best in dry well-drained or limestone soils. 2½ bushels to the acre. Per lb., 30 cts. (by mail, 40 cts.). **Extra Choice**.—Weighing 30 lbs. to the bushel. Per lb., 35 cts. (by mail, 45 cts.).

Canadian Blue Grass. (*Poa Compressa*).—One of the best grasses for lawns. Per lb., 25 cts. (by mail, 35 cts.).

Red Top. (*Agrostis Vulgaris*).—A valuable native permanent grass, growing in almost any soil, wet or dry. Sow two bushels to the acre; Per lb., 30 cts. (by mail, 40 cts.). **Extra Choice**.—Per lb., 35 cts. (by mail, 45 cts.).

Festuca Heterophylla. (Varous-leaved Fescue).—A very early, hardy, perennial, 2 to 3 feet high, thriving best in cold, moist soils that are rich in humus and potash. In such soils it yields heavily, and is valuable in grass mixtures for permanent meadows either for mowing or grazing. Its great production of root-leaves makes it an excellent bottom grass. Its nutritive value is said to be very high. It grows very well in the shade, and is highly recommended for shaded lawns in mixture with other grasses. Per lb., 85 cts. (by mail, 95 cts.).

Hard Fescue. (*Festuca duriuscula*).—An excellent pasturage or lawn grass, succeeding well in dry or shady locations. About 12 lbs. to the bushel; 2½ bushels to the acre. Per lb., 60 cts. (by mail, 60 cts.).

Sheep Fescue. (*Festuca Ovina*).—Slender blades growing in close compact clumps and from six to ten inches in height. About 12 lbs. to the bushel; 2½ bushels to the acre. Per lb., 50 cts. (by mail, 60 cts.).

Meadow Fescue. (*Festuca pratensis*).—An excellent pasture grass, the tender blades being relished by cattle. About 22 lbs. to the bushel; 2 bushels to the acre. Per lb., 40 cts. (by mail, 50 cts.).

Creeping Bent. (*Agrostis stolonifera*).—A very hardy grass, especially adapted to moist lands and those which are occasionally overflowed. Its peculiar habit of branching underneath the surface enables it to resist to the greatest extent tramping and pasturage. About 20 lbs. to the bushel, 2 bushels to the acre. Per lb., 50 cts. (by mail, 60 cts.).

Tall Meadow Oat. (*Avena elatior*).—A very valuable pasture grass on account of its early and luxuriant growth. It is especially adapted for rather dry light soils. About 10 lbs. to the bushel; 4 to 5 bushels to the acre. Per lb., 55 cts. (by mail, 65 cts.).

Hungarian Brome or Awnless Brome. (*Bromus inermis*).—Makes quick strong growth providing splendid pasturage or hay. It sprouts out into fresh growth very quickly after being mown and we think it is the ideal grass for hot dry regions and thin soils. 14 lbs. to the bushel; about 35 to 40 lbs. to the acre. Per lb., 30 cts. (by mail, 40 cts.).

Wood Meadow. (*Poa nemoralis*).—An excellent pasture or lawn grass, desirable for planting under trees on the lawn or in damp shady corners, 14 lbs. to the bushel; 2 bushels to the acre. Per lb., 60 cts. (by mail, 70 cts.).

Meadow Foxtail. (*Alopecurus pratensis*).—Closely resembles Timothy in growth but has a soft feathery head. It is a valuable pasture grass by reason of its rapid growth. About 7 lbs. to the bushel; 3 bushels to the acre. Per lb., 60 cts. (by mail, 70 cts.).

Rhode Island Bent. (*Agrostis canina*).—An excellent lawn grass; mostly used in combination with other fine bladed sorts. Per lb., 60 cts. (by mail, 70 cts.).

Quack Grass.—A smooth green hardy grass. Roots are established, it lasts indefinitely. Useful for binding banks or terraces subject to wash or overflow. Lb., \$1.00.

lb., 35 cts. (by mail, 45 cts.).

English Rye Grass. (*Lolium Parenne*).—One of the staple grasses of Great Britain, entering largely into the composition of most of the richest meadows and pastures. Sow 3 bushels to the acre; weight per bushel, 22 lbs. Per lb., 25 cts. (by mail, 35 cts.).

Westerwold Italian Rye Grass. (*Lolium Italicum* Westerwoldicum).—An extremely rapid growing new annual for spring and summer sowing. As a forage and pasture grass it thrives on almost any soil but does best on heavy loam, clay or land of a somewhat damp character. It is lighter in color and coarser in leaf than Perennial Rye but is very much stronger growing. After cutting it is the quickest grass to start again, making a new growth more rapidly than any other sort with which we are acquainted. Very desirable for planting under trees. Lb., 25 cts. (by mail, 35 cts.).

Crested Dogstail. (*Cynosurus cristatus*).—A valuable addition to lawn grasses which require close cutting and an ability to resist tramping, as in golf links, etc. About 21 lbs. to the bushel; two bushels to the acre. Per lb., 40 cts. (by mail, 50 cts.).



Two Splendid Borders of Hardy Perennials.

FLOWER SEEDS

PRACTICAL DIRECTIONS for CULTURE, TREATMENT, ETC.

ANNUALS

Strictly speaking, "annuals" are plants which live but for one season, for general purposes, however, many other plants usually grown from seeds sown each year are placed under the same heading, being classed as hardy, half-hardy, and tender annuals. While annuals are valuable to all who have outside planting to do, to the amateur gardener they are absolutely indispensable. Being almost endless in variety, moderate in price, and easily grown from seeds, they will, if a judicious selection is made, give a gorgeous display of flowers in the garden, from early summer till late in the fall.

The usual season for sowing Annuals is from 1st of March to the first week of June. On account of the shortness of the season, it is advisable to sow a good many varieties as early in the season as possible, including Pansies, Phlox, Drummondi, Verbenas, Petunias, Stocks, Dianthus, and others of a comparatively slow growing character. Failing a greenhouse for this purpose there is nothing to beat a good hot-bed. Or if it is out of the question, very good success can be had by sowing them in the house, in boxes filled with light sandy soil, giving all the light and air possible until such time as they can be placed out in the open air.

Almost any kind of light soil will do for sowing annuals, and as the majority of them germinate freely, the seed should not be sown too thick. Neither should the plants in the beds or boxes be allowed to get overcrowded; it is better to pull some of them out and throw them away, unless all are required, in which case they may be transplanted into other beds or boxes. As to the right depth to sow, the sower must be guided by the size of the seed. The smaller the seeds the less covering they will require. All plants raised under any form of shelter must be thoroughly hardened, by being exposed to the sun and air for at least several days before they are transferred to the open ground.

The proper time for planting varies with the season, but they should never be put out too early. There is a popular notion, amounting almost to a superstition with some people, that if summer flowering plants are not set out by May 24th, it is useless to plant them at all. There never was a greater fallacy. Most of the failures in tender crops might be traced to too early sowing or planting. In nine seasons out of every ten, plants set out the first week in June will give far better results than those planted a week or ten days earlier.

If annuals are to be sown in the open ground, no time should be lost in getting in the seeds, once the soil is warm enough to receive them. Among the varieties which do best sown this way are Sweet Peas, Portulaca, tall and dwarf Nasturtiums, Convolvulus, Alyssum, Candytuft, Mignonette, and any other which from their nature are difficult to transplant successfully. These should all be sown in the places where they are to remain to flower, thinning the plants to the required distance apart, as soon as they are large enough to handle.

Annuals as a class delight in an open, well enriched soil. Still no one need be deterred from attempting their cultivation because he fancies his soil will fail to meet their exact requirements. Many varieties will grow and flower under the most adverse conditions, and many a plot of ground both in town and country, which up to the present has grown little else but weeds, might be made beautiful with this class of plants for a trifling amount of labour and expense.

BIENNIALS AND PERENNIALS

may be sown at the same time as Annuals of the same degree of hardness and treated similarly, except such of the hardy kinds as do not bloom the first year. These last may be thinned out or removed from the seed beds as soon as they are well rooted and planted either in different parts of the garden, or into a nursery bed in rows a foot or more apart. Some Biennials and Perennials may be sown in July and August or as soon as the seeds are ripe, if the plants get strong enough before the setting in of winter, most of them will flower the next summer.

D. & F's. High Grade Flower Seeds

We Prepay Postage on all Flower Seeds in this list to any address in Canada

ASTERS

One of the most popular hardy annuals grown. The following list comprises the best varieties for commercial and private use; our seed being grown by expert growers.

Sensation, New Red—Entirely different from all others, and in a class of its own. It is the reddest of all red Asters, the color being a dark, rich garnet, which glistens in the sunshine. Flowers very double, 3 in. across, and borne freely on long stems. It blooms with the late sorts; branching habit. 1½ ft. Pkt., 20 cts.

Aster Sinensis, General Joffre.—A welcome addition to the single Asters now so popular. Flowers intense crimson-scarlet with clear golden-yellow disc, the petals closely placed and slightly incurved, giving the flowers a fine bold appearance. Foliage metallic dark green. The habit of the plant is compact and erect from 12 to 15 inches high. An excellent bedding variety. Per pkt., 25 cts.

American Beauty—A splendid new Aster. In habit of plant and type of flower it is similar to the Late Branching, but is characterized by much longer and stronger stems, two feet in length. The flowers are beautiful bright carmine-rose, almost the shade of the rose of the same name. They are very double and freely produced. Pkt., 20 cts.

American Beauty, Purple.—A selected desirable color from the American Beauty, introduced last year, and which has all its good qualities, differing only in color, which will make it a valuable addition. Pkt., 20 cts.

Astermum Asters.—A strain of Comet Asters which, on account of their size and Chrysanthemum-like appearance, have appropriately been named Astermums. The plants grow about 2 feet high, and come into bloom a little earlier than the Crego's Giant. We offer three fine colors, lavender, rose pink, and white. Each color, pkt., 20 cts.

Lady Roosevelt.—The flower resembles the incurving chrysanthemums; the color is a gorgeous pink, of marvelous beauty. The mammoth growth of plant insures extra-long stems; 20 to 30 inches long is very ordinary; and the flowers are very large. Pkt., 15 cts.

Vick's Royal.—Vick's Royal are a new class of Asters in which the petals are very broad and distinctly incurved or shell-shaped. The peculiar shape of the petal gives an effect of shading that enhances the beauty of the color. The flower has a charming grace and a Chrysanthemum-like effect. In size the flowers are like the Late Branching Asters, and the plants have the same sturdy vigor. In season they are earlier than Branching Asters, remaining in bloom a long time. White, Rose Pink, Shell Pink, Rose, Lavender, Purple. Pkt., 15 cts. Pkt. each of the six colours, 80 cts.



Aster Vick's Enchantress Pink

Vick's Enchantress Pink.—Its vigorous upright habit of growth, the profusion of good, strong flowering stems, together with the size and loose graceful effect of the flower, make this variety very desirable. The flowers are large and very double and have the delicate shade of the Pink Enchantress Carnation. The broad flat petals give a soft effect which is extremely pleasing. Pkt., 15 cts.

Peerless Light Pink.—The finest pink late-branching Aster ever offered. The plants are of robust, free-branching habit, and it is hard to find a flower under four inches across, and many measure five inches by two and a half in depth, forming an almost globular flower. The color is a rich shell-pink and comes into bloom about the middle of August, being at its best during the early part of September. Pkt., 15 cts.

Mikado White.—A Comet Aster of great beauty. The flowers are pure white and of immense size. The petals are curled and twisted in the centre of the flower. Pkt., 15 cts.

Mikado Pink or "Rochester".—The colour is an exquisite shade of lavender pink. The petals are narrow, very long and gracefully reflexed. The outer petals show to their full extent, while gradually toward the centre they bend and curl across each other in magnificent disorder. This is a Comet Aster of strong growth, long stems and fine form. Pkt., 15 cts.

Dreer's Crimson Giant.—A late-branching variety of upright growth with extra large, densely double flowers of rich blood-crimson; makes a brilliant bed or border and is splendid for cutting. Pkt., 15 cts.



Mikado Aster



Peerless Aster

VICK'S PERFECTION

Splendid, erect midseason Aster. Flowers average four inches in diameter, and when first opened the entire flower is strongly whorled. The broad petals are slightly folded lengthwise, making them appear long and narrow. Plants are strong and vigorous, with strong stems and very broad, dark green leaves. Plants carry about twelve large flowers on long stems free from side branches. White, shell pink, purple, crimson, rose, lavender. Pkt., 15 cts. A pkt. each of the six colors, 75 cts.

HOHENZOLLERN or CREGO ASTERS

The Hohenzollern or Crego Asters have large flowers, with long, narrow, loose petals called Comet type and grow in a variety of colors. The plants are of the branching family and are very vigorous and productive. They bloom in mid-season or just before the Late Branching.

White.....Pkt. 15c.	Lavender.....Pkt. 15c.
Pink.....15c.	Purple.....15c.
Rose.....15c.	Mixed.....10c.
Crimson.....15c.	

A packet each of the six colours for 75 cts.

IMPERIAL ASTERS—Daybreak Type

The most popular and best known Medium Early Aster ever grown.

Vick's Daybreak, introduced in 1897, and Vick's Purity, introduced in 1899, are now the best known and most widely used of all midseason Asters. We believe that the various other colours will prove equally popular when they are as well known.

Giant Purity.—(White Daybreak).—Very free flowering; plants are literally one mass of snow white flowers. Pkt., 10 cts.

Pink Daybreak.—Flowers large, double and of a delicate pink. Pkt., 10 cts.

Lavender Daybreak.—Large flowers of a beautiful shade of lavender. Pkt., 10 cts.

Rosy Morn—(Rose Daybreak).—The flowers are of a handsome shade of rose. We consider it one of the best of the Daybreak type. Pkt., 10 cts.

Purple.—A rich shade of purple to the Imperial class. Pkt., 15 cts.

A packet each of the 5 colors, 50 cts.

KING ASTERS

A magnificent class of Asters, distinct from all others in the character of the flower. The long, narrow petals are folded lengthwise, appearing almost as though quilled. The flowers are of great size and substance and last longer when cut than those of any other class. The plants are large and the stems exceptionally long and strong.

Violet King.—This handsome Aster must be seen to be appreciated; of branching habit, the flowers are borne on long stiff stems. The flower petals resemble the quilled varieties, but are much larger and broader. The bloom is round, full and very large, measuring from 4 to 5 inches in diameter. Colour is a soft violet-lilac. Pkt., 15 cts. There are few Aster growers who do not know the Violet King, introduced in 1906. It has probably won more prizes in the last few years than any other variety in the world.

White King.—Large pure white, fully centered flowers of the same type as "Violet King." The plants yield on an average from 6 to 12 marketable flowers with stems 14 to 20 inches long. Pkt., 15 cts.

Rose King.—A mate to the well-known and so justly popular "Violet King," resembling same in every point except in color, which is a particularly pleasing shade of bright rose, pkt., 15 cts.

Crimson King.—A splendid upright growing sort, producing very large, well-formed, dark crimson flowers. Its brilliancy of colour and erect, tall-growing habit tend to make it one of the most snowy varieties for garden culture. Pkt., 15 cts.

Pink King.—In color the New Pink King is a beautiful and delicate lavender-pink, very much like the now famous "Rochester" Aster. It has the same type of flower and upright growth of plant as the White King. Pkt., 15 cts.

Lavender King.—The massive flowers of the new Lavender King are of the same thick, fluffy type as those of the White King. The colour is a very pleasing shade of deep Lavender. Pkt., 15 cts. A packet each of the six King Asters, for 75 cts.

VICK'S LATE BRANCHING ASTERS

This vigorous type forms broad, handsome bushes, covered with large, long-stemmed and long petaled flowers that are graceful and feathery in effect.

Pure White.....Pkt. 10c.	Pink.....Pkt. 10c.
Rose.....10c.	Lavender.....10c.
Purple.....10c.	Crimson.....10c.
Violet.....10c.	Mixed.....10c.

The collection of 7 varieties for 60 cts.

TRUFFAUT'S PEONY PERFECTION

Handsome Aster grows stiffly erect and about 18 inches tall. The class is remarkable for the brilliant colours of its incurved flowers.

Snow-White.....Pkt. 10c.	Blood Red.....Pkt. 10c.
Rose.....10c.	Dark Blue.....10c.
Crimson.....10c.	Mixed.....10c.

A packet each of the 5 colors, 40 cts.

QUEEN OF THE MARKET

An early flowering double aster of good size.

White.....Pkt. 10c.	Lavender.....Pkt. 10c.
Crimson.....10c.	Light Blue.....10c.
Pink.....10c.	Dark Blue.....10c.
Rose.....10c.	Mixed.....10c.

A packet each of the 7 colors, 60 cts.

ASTERS—continued

EARLIEST OF ALL ASTERS

Vick's Snowdrift.—Is without doubt the earliest of all extra early varieties. The plants grow erect, with slender wiry stems, crowned with beautiful, feathery flowers, nearly a week ahead of any other variety we have ever seen. The long recurved petals give the flowers an exceedingly graceful effect, heightened, in many cases, by the ragged irregular character of the inner petals. Under favorable conditions a block of Snowdrift is a money making proposition the first few days while prices are high. Pkt., 20 cts.

Earliest Lavender.—Identical with Vick's Snowdrift except in colour, which is the same desirable shade as Lavender Gem. Pkt., 20 cts.

Earliest Pink.—Just what we have been trying to get for years to go with Snowdrift to which it is so similar except in colour. One of the best new things we offer this year. Pkt., 20 cts.

Earliest Purple.—A fine rich shade. Identical with Snowdrift except in colour. Pkt., 20 cts.

A packet each of four Earliest of all Asters, 70 cts.

LAVENDER GEM.—One of the most beautiful Asters. It is of true Comet type, with large artistic, loosely-arranged flowers on long wiry stems of the most charming shade of lavender imaginable. Per pkt., 15 cts.

VICTORIA IMPROVED.—Plants grow strong and enormous size, very double, showy and massive, with recurved petals. Choicest mixed. Pkt., 10 cts.

DWARF CHRYSANTHEMUM FLOWERED

A large flowering Dwarf Aster, very double. 1 foot. Excellent for ribbon borders, beds or pots.

White.....Pkt., 10 cts.	Carmine.....Pkt., 10 cts.
Scarlet.....Pkt., 10 cts.	Rose.....Pkt., 10 cts.
Light Blue.....Pkt., 10 cts.	Mixed.....Pkt., 10 cts.
Dark Blue.....Pkt., 10 cts.	

A packet each of the six colours 50 cts.

PERENNIAL ASTERS (Starworts or Michaelmas Daisies).—Single-flowering hardy, herbaceous plants, thriving in any good garden soil. If sown early in the Spring, they will flower the first season. Mixed colours. Pkt., 10 cts.

FERGUSON'S GIANT SINGLE, EARLY-FLOWERING ASTERS

Southcote Beauty.—An improved type of the original single Aster. For indoor decoration this is a valuable Aster, having long, gracefully curved petals and yellow centres; closely resembling single Chrysanthemums. 1½ ft.

Pure White.....Pkt. 15c.	Pink.....Pkt. 15c.
Light Blue.....15c.	Dark Blue.....15c.
Scarlet.....20c.	Mixed.....15c.

A packet each of the 5 colors, 70 cts.



Late Branching Aster.

FERGUSON'S LATE SINGLE-FLOWERING ASTERS

The original type of Chinese Aster. Large single flowers. Splendid for cutting. 1½ ft.

Mauve.....Pkt. 10c.	Purple.....Pkt. 10c.
Pink.....10c.	White.....10c.
Mixed.....Pkt. 10c.	

A packet each of the 4 colors, 35 cts.

FERGUSON'S SUPERB MIXED ASTER

The mixture comprises the finest varieties of large-flowered Asters, including Victoria, Giant Crego Comet, Vick's Branching, Peony-flowered, Hohenzollern, Washington, King Asters, Imperial and others, and the best colours of these. This combination enables the purchaser to get in a single packet a choice and varied selection of the most splendid Asters in cultivation. Oz., \$4.00; ½ oz., 60 cts.; pkt., 10 cts.

ABRONIA, Umbellata.—The Abronias are trailing plants with prostrate branches bearing clusters of sweet, scented flowers, very much like Verbenas. The seed should be started under glass, first removing the husky covering. Annual. Rose lilac with white eye. Pkt., 10 cts.

ABUTILON.—Flowering Maple. Elegant flowering half hardy shrubs of strong growth and easy cultivation, suitable for house in winter and garden in summer. Sown any time before April, in a temperature of 60 degrees, they will produce fine flowering plants the first season. Of choice varieties and colours. Per pkt., 15 cts.

ACHILLEA, Ptarmica, "The Pearl."—One of the best hardy white perennials, bears a profusion of small, double, white flowers during the entire season. Fine for cutting. Height, 2½ feet. Pkt., 10 cts.; ½ oz., \$2.00.

ACONITUM.—Hardy perennials. Showy spikes of hood shaped flowers, 4 feet. June to September.

Wilsoni.—This recent introduction from China, with large pale-blue trusses, is the latest-flowering of all the Monk's-Hoods. It attains a height of about 4 feet. After the terminal flower truss is over, lateral shoots are produced which continue flowering until late in the season. Pkt., 20 cts. **Napellus.**—Blue. Pkt., 10 cts.

ADONIS, Aestivalis. (Flos. Adonis).—Handsome plants, with showy flowers, and of easy culture in any soil. Seed should be sown early. Annuals. Scarlet. 1 foot. Pkt., 10 cts.

ACROCLINIUM.—One of the most beautiful and valuable everlasting flowers and grown extensively for winter bouquets. Sow in hot beds and transplant. Annuals.

Single mixed.—Pkt., 10 cts.

Double mixed.—Pkt., 10 cts.

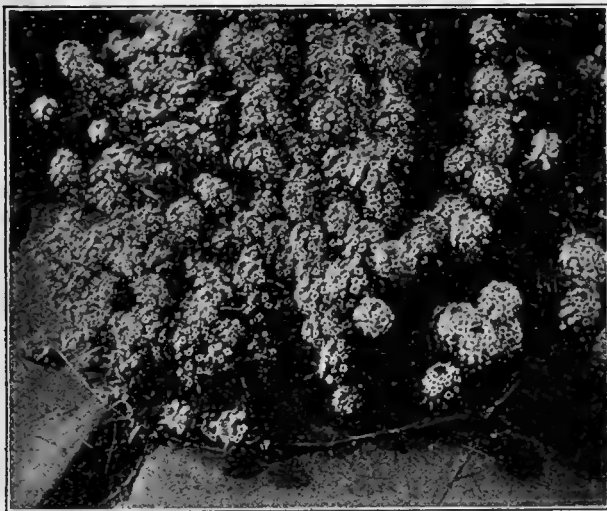

Sweet Alyssum.

AGERATUM.—Half-hardy annuals especially well adapted to edge large beds of Geraniums, Salvia, Coleus or Cannas. Flower continuously throughout the summer. The seed should be sown in hot-bed or light window.

Little Blue Star.—Exceedingly dwarf and pretty plants densely covered with bright blue flowers; height, 5 inches. Pkt., 15 cts.

Blue Perfection.—This is the darkest colored of all large flowering Ageratums. Colour deep amethyst-blue, compact growth, fine bedder. Pkt., 10 cts.

Little Dorrit, a mass of azure blue flowers, six inches high and one foot through. Pkt., 10 cts.

Little Dorrit, White, same as above, except in colour of flower. Per pkt., 15 cts.

Rosy Morn.—Fine for bedding or edges of borders, and producing a profusion of beautiful deep pink-coloured flowers, 6 inches. Pkt., 15 cts.

AGROSTEMMA *Coell Rosa*. (Rose of Heaven).—Free blooming and attractive plants, with velvety foliage and pretty rose flowers, 8 inches. Hardy annual. Per pkt., 10 cts.

Coronaria. (Rose Campion).—Free blooming and pretty. Hardy perennial. Pkt., 10 cts.

ALYSSUM.—One of the most popular hardy annuals, used especially for edging and also valuable for cutting on account of the fragrance of flowers

Lilac Queen.—A distinct, new annual variety with pure lilac colored flowers. The plants are of dwarf compact growth and are equally as useful for carpet bedding and edgings as the dwarf white varieties. Per pkt., 15c.

Little Dorrit.—A grand improvement on the already much grown variety, "Little Gem," being much more compact. This new variety forms a perfect little bush with miniature white rocket flowers. A perfect gem for borders or beds. Pkt., 15 cts.; oz., \$1.25 cts.

Little Gem.—A dwarf, compact variety, not over six inches high, bearing its pure white fragrant flowers, in the greatest profusion during the entire summer. Per pkt., 10 cts.; oz., \$1.00 cts.

Maritimum (Sweet).—Flowers small and sweet. Per pkt., 10 cts.; oz., 50 cts.

Saxatile Compactum.—Hardy perennial ten inches high, compact habit, golden-yellow flowers. The popular name is Gold Dust. Per pkt., 10 cts.

AMARANTHUS.—Brilliantly foliaged annuals, some of the varieties bearing curious racemes of flowers. All are useful in borders of tall plants, among shrubs, or for the centers of large beds. Do not grow them too closely together, but give them sufficient room to develop their full beauty. When flowered in small pots under glass they are very charming. Seed should be sown in the house or in a hot-bed.

Sunrise.—Bronzy crimson foliage, shading off to brilliant scarlet leaves on top of the stalk, the lower leaves having a scarlet band through the centre. 2½ feet. Pkt., 10 cts.

Tricolor Splendens.—An improvement on the old sort, of more brilliant coloring. 2½ feet. Per pkt., 10 cts.

Cruentus (Prince's Feather).—3 feet. Per pkt., 10 cts.

Caudatus (Love Lies Bleeding).—Blood-red, and of drooping habit. 3 feet. Pkt., 10 cts.

Mixed Colours.—Pkt., 10 cts.

AMMOBIUM *Alatum Grandiflorum.*—Hardy annual. Everlasting immortelle. The plant grows 3 feet high, very erect, broadly winged leaves and branches. Flowers pure white, 1 inch across. July to October. Pkt., 10 cts.

AMPELOPSIS, *Veitchii* (Boston Ivy).—A species of the ivy from Japan, which is perfectly hardy. The leaves are small, and at first of an olive-green colour, changing to bright scarlet in the autumn. Hardy perennial climber. Per pkt., 10 cts.

ANCHUSA, *Dropmore Variety.*—New. One of the best hardy perennials. The bright blue, forget-me-not-like flowers are borne on graceful stems during the entire season until late in the fall. It is a great improvement on the existing varieties. 4 to 5 feet. Pkt., 15 cts.

Italica.—Hardy perennial. Deep blue, 3 feet. June to September. Pkt., 10 cts.

ANEMONE.—A very pleasing hardy perennial, producing large flowers; few plants compare with them in beauty; fine for bouquets.

St. Brigid (Irish Anemone).—A really beautiful strain of Anemone. Enormous blooms the size of tulips, in a great variety of striking colours.

As pot plants for winter flowering they are superb.—Sown in June and potted on, they will produce fine specimen plants for Christmas-time. Pkt., 15 cts.

Coronaria.—Mixed colours. (Poppy Anemone). Pkt., 15 cts.

Fulgens (Scarlet Windflower).—Single Scarlet. Pkt., 15 cts.

Japonica Alba (Japanese Windflower).—Pure white; flowering in late summer and autumn. Pkt., 15 cts.

ARMERIA, Formosa.—Hardy perennial. Excellent for edging or borders. Dwarf plant of easy culture, forms evergreen tufts of bright green foliage, and producing innumerable pink flowers in dense head on stiff, wiry stems. 6 inches. July to September. Pkt., 10 cts.

EXTRACT FROM LETTER.

The Flower Seeds I sent for have come up so well I am sending for more.

(Signed) Miss C. N. WILKINS
94 Park St., Newton, Mass., U.S.A.



Ageratum.

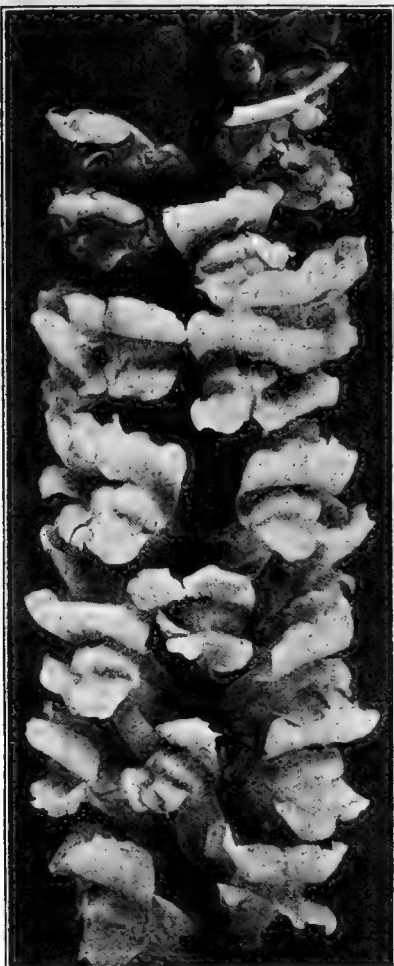

Antirrhinum.

ANTIRRHINUM
(SNAPDRAGON)

One of the finest flowers for cutting in existence, bearing long spikes of gorgeously coloured flowers. It is also grown extensively under glass in the Winter. Seed should be sown in the house from February on or in hotbed from March onward.

- Giant Varieties.—Mixed. Pkt., 10 cts.
- Giant Delicate Pink.—Pkt., 10 cts.
- Giant White.—Pkt., 10 cts.
- Giant Scarlet.—Pkt., 10 cts.
- Giant Yellow.—Pkt., 10 cts.

Semi-Dwarf Varieties.

- Cholcost Mixed.—From over 30 varieties, Pkt., 10 cts.
- Daphne.—Deep rose with white throat and lip. Pkt., 10 cts.
- Queen of the North.—Grows 1½ feet, and covered with large white flowers. Pkt., 10 cts.
- Golden Queen.—Very large flower, rich golden yellow. Pkt., 10 cts.
- Crimson King.—Bright crimson. Pkt., 10 cts.

Very Dwarf Varieties.

- Choice Mixed.—Very select. Pkt., 10 cts.
- Snowflake.—Pure White. Pkt., 10 cts.
- Scarlet.—Pkt., 10 cts.
- Pink.—Pkt., 10 cts.
- Yellow.—Pkt., 10 cts.

**New Semi-Dwarf
ANTIRRHINUMS**

The Antirrhinum now rivals the Sweet Pea in popularity and is grown extensively under glass as well as for bedding out. The graceful spikes are excellent for vases and general decorative purposes. Planted in beds, borders, or among shrubbery, they present a most striking effect.

The varieties offered below are the best and most improved of the largest flowering sorts. The blooms are double the size of the older kinds. These grow about 18 inches high, and some prefer these to the giants for cutting as they can be used for smaller vases.

Spitfire.—A very bright orange-scarlet self, the brightest colour in this class yet offered. The plants are of fine compact habit, and free flowering. Pkt., 20 cts.

Golden Beauty.—Fine rich golden yellow, very large flowers. The plants are of good habit, throwing large sturdy spikes of bloom, a great advance. Pkt., 20 cts.

Captivation.—A charming rich pink, a unique colour. Very large flower, fine spike, free flowering. A perfect gem in Antirrhinums. Pkt., 20 cts.

Attraction.—A beautiful bright Carmine with white throat and prominent white lip. Large flower, very showy and attractive. Pkt., 20 cts.

Nelrose.—The new American variety, much exhibited at the London shows and recipient of an Award of Merit from Royal Horticultural Society on April 21st last. Flower silver pink, recommended for culture under glass for winter flowering, produces long stems, invaluable for cutting, and the flowers stand well in water. Pkt., 25 cts.

AQUILEGIA-Columbine

The well-known Columbine or Wild Honeysuckle. Thrives well with ordinary garden culture, but is quite at home under the spray of a fountain or by the water side. The plants form large clumps from one to two feet in diameter, and produce a large number of flowers. Flowers early in spring. Seeds may be sown in open ground. Perennial.

D. & F.'s Long-Spurred Hybrids.—This grand strain has been much admired wherever exhibited. The seed is saved from selected plants only chosen either for size, form, or delicacy of colouring. The colours are distinct shades of red, cerise, white, lavender, salmon, mauve, pink, yellow, etc. The size of the blooms is unusually large with long spurs, foliage small and graceful, and plants very free flowering. Pkt., 20 cts.

Rose Queen.—Beautiful flowers of light to dark rose with white centre and yellow anthers, a most delicate combination of colours. Pkt., 15 cts.

Chrysantha.—A beautiful, large flowered, canary-yellow variety. Excellent, 3 feet. Per pkt., 10 cts.

Skinneri.—Scarlet, tipped with yellow; a very handsome species; height 2 feet, 15 cts.

Coerulea.—Flowers large, sky-blue and white. Pkt., 10 cts.

Californica Hybrida.—Large yellow flowers, dark orange spurs, one of the best. Per pkt., 10 cts.

Nivea Grandiflora.—White, semi-double. Per pkt., 10 cts.

Double Mixed.—Pkt., 10 cts.

ARABIS, Alpina. The earliest, prettiest spring flower. The spreading tufts are covered with a sheet of pure white flowers as soon as the snow disappears. Unequaled for rockeries or edgings, withstands the drought and is always neat; 6 inches. Hardy perennial. Per pkt., 10 cts.; ¼ oz., 35 cts.

AUBRIETIA. Hardy perennial, invaluable for covering rockwork or any unsightly spot somewhat elevated above the surrounding ground. They will grow in almost any kind of soil and may remain for years undisturbed.

Purpurea.—Flowers of a rich dark purple colour. Per pkt., 10 cts.

Leichtlini.—Rosy red, a very pretty variety. Per pkt., 25 cts.

ASPERULA. A charming little profuse blooming hardy annual, bearing clusters of fragrant sky-blue flowers, admirably adapted for bouquet-making. One ft. Per pkt., 10 cts.

ARCTOTIS, Grandis.

Hardy annual from South Africa. Large lilac daisy-like flowers, appear in great abundance from June till frost. As a cut flower it is especially valuable, the blooms lasting a week or ten days in water, and if undeveloped buds are cut and placed in a sunny window, every one will open and produce as fine flowers as though left on the plant. Height, 2½ ft. Pkt., 15 cts.

ARISTOLOCHIA SIPHO

(Dutchman's Pipe Vine).

A vigorous and rapid growing climber, bearing singular brownish-coloured flowers, resembling in shape a pipe. Its flowers, however, are of little value compared to its light-green leaves, which are of very large size, and retain their colour from early spring to late fall; perfectly hardy. Pkt., 15 cts.

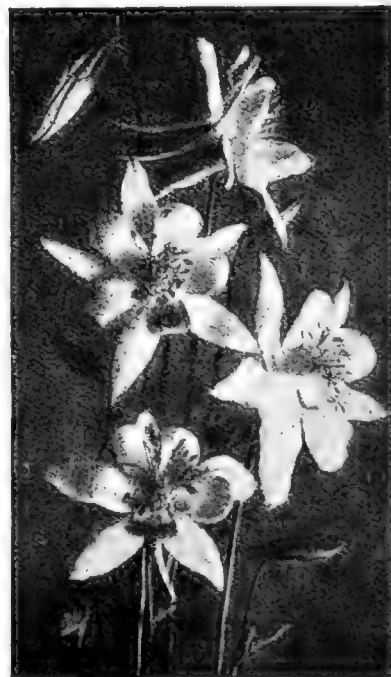

Aquilegia

THE SUMMER FIR

ARTEMESIA SACCORUM VIRIDIS

A new annual ornamental foliage plant from China. It is described as forming pyramidal bushes 3 to 5 feet in height, which, grown as an individual specimen, looks like a finely grown Christmas tree, and can be used in groups or lines in the same way as the Kochia or Summer Cypress. The fine pinnate foliage is a rich dark green, and can be used when cut to great advantage in connection with flowers of any kind. As a class the annual Artemesias are easily grown, doing well in even the poorest soil. A most interesting novelty. Pkt., 15 cts.

ASPARAGUS; Plumosus, (Asparagus Fern).—Graceful and feathery bright green foliage; extensively grown by florists for cutting purposes. Pkt., 25 cts.
Sprengeri.—Drooping foliage, adapted for hanging baskets or cutting. Pkt., 15 cts.

AURICULA.—In raising these spring flowers from seed a considerable amount of patience is needed, the seed being very variable in germinating, taking months sometimes before the young seedlings appear; half-hardy perennial.
Finest Show Varieties.—From a collection of finest, named sorts. Per pkt., 25 cts.

BALSAM, Lady's Slipper.—The garden Balsam is a native of India, and likes a bright sun and warm weather. The seeds should be sown in the house, the hotbed, or in a warm, sheltered spot in light soil in the garden, after the ground has become warm. The seeds quickly germinate and the young plants make a rapid growth. Half hardy annual.

D. & F's. Prize Double Camelia-flowered Mixed—A very large-flowering extra double class of highest perfection; unsurpassed Oz., \$1.50; pkt., 10 cts.

Double Pink.—Pkt., 10 cts.
Double Scarlet.—Pkt., 10 cts.
Double Pale Yellow.—Pkt., 10 cts.
Double White Perfection.—Pkt., 10 cts.
Collecton of 12 varieties, \$1.00.

BARTONIA, Aurea.—Producing showy golden-yellow flowers above its gray and downy thistle-like foliage, which are exceedingly brilliant in the sunshine. Sow where it is to remain, as it does not bear transplanting; hardy annual, 2 feet. Per pkt., 10 cts.



Balsam

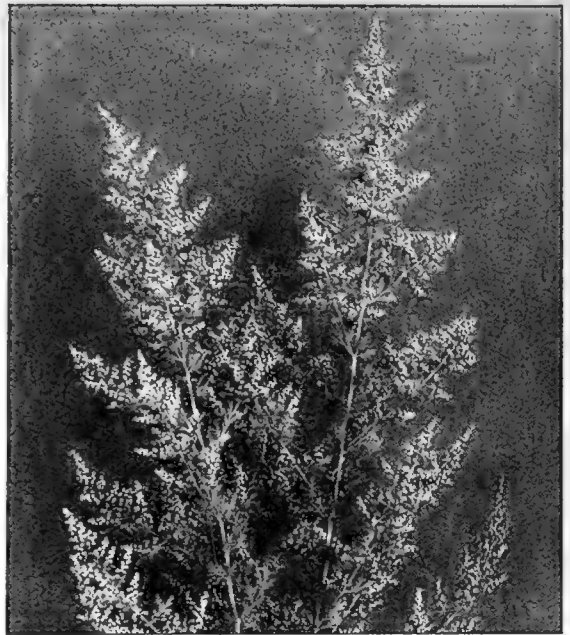

Artemisia Sacorum Viridis.

BET.—Used especially for its ornamental foliage; grows in any good garden soil; if grown in garden makes a fine contrast with other plants. 2 feet.

Chilian or Brazilian.—Special selection for bedding, saved only from good crinkled-leaved varieties, with large midribs; all shades of crimson, rose and yellow; very select. Pkt., 10 cts.; oz., 50 cts.
Crimson Willow-Leaved.—Fine, dark ornamental leaved bedding variety, very elegant and graceful, narrow drooping foliage. Pkt., 10 cts.; oz., 50 cts.

BOCCONIA, Japonica—Effective, hardy perennial for single specimens or groups on lawns. Foliage glaucous green, bears freely spikes 2 to 3 feet long of cream-colored flowers. 5 feet. Per pkt., 10 cts.

BEGONIA—A fine tribe of plants. Sow in a hot-bed or in the house in February or March, with beautiful young seedlings when large enough. In a few months they begin to display their splendid and continuous bloom. Greenhouse Perennial.

Tuberous Rooted Varieties

Frilled.—This strain is unquestionably the finest of the tuberous-rooted section. The flowers are of large size, from 4 to 6 in. in diameter, with beautifully frilled and wavy petals, not unlike the finest single Petunias. Pkt., 50 cts.

Single Tuberous Begonias.—Laing's gold medal strain. Mixed. Per pkt., 25 cts.
Double Tuberous Begonias.—A really double Begonia. Mixed. Per pkt., 50 cts.

Rex Varieties.—Large, handsome leaves, dark green, variegated with red bronze, red and silver-white; green-house perennial. 1 foot. Pkt., 50 cts.

Basket Begonia Seed.—(Tuberous Begonias suitable for growing in hanging baskets. They are especially suited for appearance. Mixed colours. Per pkt., 75 cts.

Everblooming Bedding Varieties

The following varieties take rank as bedding plants with geraniums and coleus, doing as well in full sunshine, as in partial or whole shade. They are of sturdy growth, forming dense bushes, which are completely hidden with flowers the entire season. As pot plants for winter flowering they are superb. Easily raised from seed.

Erfordia.—Bright rosy carmine. Pkt., 25 cts.
Gracilis.—Handsome flowers of a delicate rose color. Pkt., 15 cts.
Luminosa.—Brilliant fiery dark scarlet; very bright. Pkt., 25 cts.
Prima Donna.—A perfected, ideal form of Gracilis; the flowers are larger, of a limpid rose, shading to carmine at the centre. Pkt., 25 cts.
Salmon Queen.—The highest coloured of all, being a brilliant salmon-rose, beautiful either as a pot plant or for bedding. Pkt., 25 cts.
Vernon.—Bright orange-carmine flowers, deep red foliage. Pkt., 15 cts.

BRACHYCOME.—Free-flowering, dwarf growing hardy annual covered during the greater part of the summer with a profusion of pretty blue or white flowers; suitable for edgings, small beds or pot culture. Mixed colours. Per pkt., 10 cts.

Little Blue Star.—An improvement on the old variety, with charming bright blue starry flowers very free flowering and compact. Pkt., 10 cts.

CANTERBURY BELLS.

Calycanthem.—This is the finest variety, producing flowers resembling a cup and saucer.

Rose.—Delicate rosy-pink. Pkt., 10c. | **White.**—Pure White. Pkt., 10c.
Blue.—A fine, clear shade. 10c. | **Mixed.**..... 10c.

Godfrey's Superb Strain.—This is without doubt the finest theme yet offered. It was exhibited at several shows last season and attracted great attention.

The flowers are much larger than those of other strains and of perfect form both in cup and saucer. Each colour, pkt., 20 cts. Mixed colours, 20 cts. per pkt.

Medium.—The old-fashioned sort, with beautiful, large bell-shaped blossoms.

Single Mixed.—All colours. ¼ oz., 30 cts.; pkt., 10 cts.

Double Mixed.—All the double-flowering medium varieties. ¼ oz., 50 cts.; pkt., 10 cts.

Campanula or Bellflowers. Various Sorts.—Well known, beautiful hardy herbaceous perennials, bearing a great profusion of attractive bell-shaped flowers; thriving best in light, rich soil; some of the varieties flower the first season if sown early.

Carpatia.—Free-flowering hardy perennial, continuing in bloom the whole season; color clear blue; grows 6 inches high; especially good for edging. ¼ oz., 5 cts.; pkt., 10 cts.

Alba.—The white-flowered form of the above. ¼ oz., 50 cts.; pkt., 10 cts.

Fragilis.—Light-blue flowers. Habit trailing, and valuable for suspended baskets. (Half-hardy perennial). Per pkt., 10 cts.

Persicifolia Grandiflora.—Undoubtedly one of the finest of the hardy Bellflowers; grows 2 to 3 feet high, with large blue flowers. Pkt., 10 cts.

Persicifolia Alba.—Pure white. Pkt., 10 cts.

Persicifolia, Moerheimi.—One of the finest Campanulas, with long spikes of double white flowers. A great acquisition. Pkt., 20 cts.

Pyramidalis.—A beautiful stately hardy plant, either for garden or pot culture; blue silver-shaped flowers; 4 to 5 feet. ¼ oz., 40 cts.; pkt., 10 cts.

Alba.—Same as above, but with white flowers. ¼ oz., 40 cts.; Pkt., 10 cts.

BROWALLIA.—A very profuse-blooming, half-hardy annual bedding plant, covered with rich, beautiful winged flowers during the summer and autumn months. 1½ feet.

Speciosa Major.—A new variety with clear blue flowers, much larger than other sorts, valuable as a pot plant for winter and early spring flowering. Pkt., 25 cts.

CACALIA, Coccinea, (Tassel Flower).—Attractive bright red, tassel-like flowers. July to October. 1½ feet. Pkt., 10 cts.

CANNA, Crozy's Mixed.—This race of Cannas is remarkable for the size and lasting quality of its flowers, and being of compact habit they are invaluable for subtropical bedding. Pierce the seed in one spot with a file and soak in lukewarm water for 24 hours before sowing. Per pkt., 15 cts.

Dark-Leaved Varieties.—Per pkt., 10 cts.

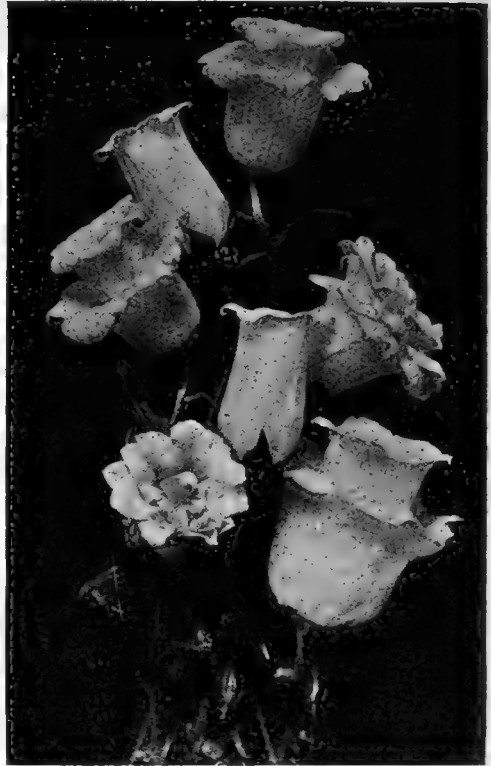

Campanula Cup and Saucer.

CALENDULA.—Dwarf, bushy hardy annuals, blooming abundantly until frost; of easy culture; indispensable for summer garden. 1 foot. Sowings should not be made outdoors until danger from frost is passed.

Pure Gold.—A grand variety, with double extra large flower of a pure golden-yellow. Pkt., 10 cts.

Meteor.—Large double yellow striped with orange. Per pkt., 10 cts.

Prince of Orange.—Resembles Meteor but is much darker. Per pkt., 10 cts.

Orange King.—Very large double flowers of a dark orange-red. Pkt., 10 cts.

Pongel Fl. Pl.—Showy double white flowers. Per pkt., 10 cts.

Lemon Queen.—Clear lemon yellow. Per pkt., 10 cts.

CLEOME, Pungens.—Curious, very ornamental. Similar to best; annual. Per pkt., 15 cts.

Calceolaria, "Cotswold Hybrid." The finest novelty amongst Hybrid Calceolarias yet raised. For house, conservatory, and cool greenhouse decoration we know of nothing more effective than well-grown plants of these hybrids, and they are bound to take at once a leading place amongst the plants for this purpose. The flowers are about as large again as those of Cibrani, and vary in colour from clear golden yellow, lemon yellow, light bronze, deep and light brown—in some cases being lightly spotted like the herbaceous varieties.

In foliage and habit of growth the hybrids take after Cibrani, and when well grown, make plants 2½ feet high and as much through, which are simply smothered with graceful and beautifully coloured flowers. The plants are most continuous flowering, lasting in full bloom under cool greenhouse treatment from April until July or August. Per pkt., \$1.00.

D. & F's. Prize Strain.—This magnificent strain was saved from a fine collection of prize plants; compact habit and bearing masses of flowers of great size and exquisite colour, almost every shade of color, beautifully spotted and blotched appearance rarely seen. Per pkt., 50 cts.

Veitchi, White.—Award of Merit, Royal International Horticultural Exhibition, 1912. New hybrid, milk-white in colour; strong habit of growth, with strong, healthy, lance-shaped, shining, serrated foliage. Plants bear an abundance of bloom the first season, grow to a height of 3 feet and are very bushy. Strongly recommended. Pkt., 75 cts.

Profusa Cibrani.—Of an extremely light and graceful habit, bearing its splendid large flowers in sprays of rich golden yellow most profusely and abundantly. Very popular in Europe. Pkt., 75 cts.

Sutton's Perfection.—Per pkt., \$1.25.



Calendula.

CANARY-BIRD VINE.—A rapid-growing, summer-climbing annual, growing 10 to 15 feet high. It will cover trellis work in the most graceful manner, producing hundreds of its pretty fringed bright yellow flowers, which resemble a canary-bird with expanded wings. Per pkt., 10 cts.; oz., 50 cts.

CANDYTUFT.—Very showy hardy annuals growing about 1 foot in height and producing a fine effect when grown in masses. The seed should be sown thinly or the young plants thinned out to obtain sturdy growth.

Giant Empress.—A complete mass of pure white flowers in a pyramid of bloom. Per pkt., 10 cts.

Carmine.—Bright carmine rose. Pkt., 10 cts.; oz., 40 cts.

White Rocket.—White, large trusses. Pkt., 10 cts.; oz., 30 cts.

Crimson.—Per pkt., 10 cts.

Rose Cardinal.—A beautiful shade of rosy scarlet. Pkt., 10 cts.

Lavender.—Pkt., 10 cts.

Mixed Colours.—Per pkt., 10 cts.; oz., 20 cts.

Sempervirens.—A profuse white-blooming hardy perennial, coming in flower early in the Spring; much used for Cemeteries, rockeries, etc. 1 foot. Per pkt., 10 cts.

CALLIOPSIS, Coreopsis.—Showy and beautiful free flowering hardy annuals blooming all summer and excellent for cutting and massing. It is best to sow them where they are to bloom, thinning out to stand 6 to 12 inches apart.

Tiger Star.—A novel form, plants not over 9 inches high; flowers of rich reddish-brown, tigered with golden-yellow, not unlike some of the Orchids. Pkt., 10 cts.

Golden Wave (Drummondii).—Large, rich golden-yellow flowers with chestnut-brown centres produced in great abundance. Pkt., 10 cts.

Crimson King.—Rich dark crimson flowers. Pkt., 10 cts.

Mixed.—All the choicest mixed. Per pkt., 10 cts.

Perennial Varieties.

Lanceolata.—Fine deep yellow flowers, charming hardy perennial, blooms the same season sown. Per pkt., 10 cts.

Grandiflora.—Bright golden yellow flowers, 4 inches in diameter, the broad petals over-lapping and beautifully fringed. Pkt., 10 cts.

CARNATION. From seed sown early in Spring, will bloom in July and continue until frost. Flowers are extra large and the greater percentage double, usually about three inches in diameter. 18 inches. Half hardy perennials.

Fine Double Mixed.—The best for garden culture. Per pkt., 10 cts.

Chabaud's Everblooming.—Raised by a famous French specialist.

Blooms in five months after being sown and continues to flower in the greatest profusion indefinitely. Mixed colours. Per pkt., 25 cts.

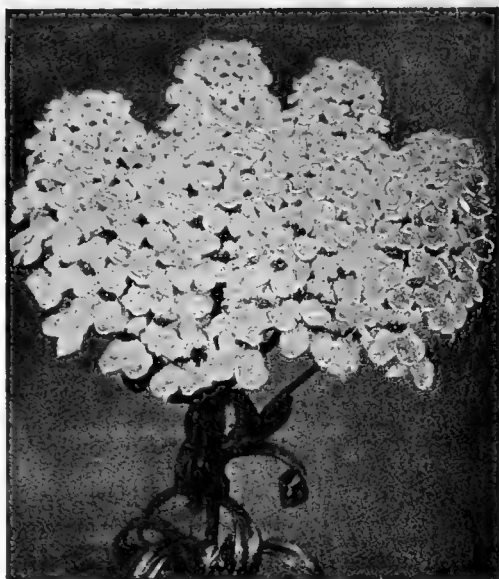

Candytuft Empress.

Marguerite Carnation.—These are deservedly the popular Carnations with the amateur, as they begin flowering in a few weeks from time of sowing. The strain offered is of semi dwarf, robust habit; requiring no artificial support, and producing on long strong stems an abundance of large, double, beautiful fringed, highly scented flowers.

Pure White.—Per pkt., 10 cts.

Fiery Scarlet.—Per pkt., 10 cts.

Bright Rose.—Per pkt., 10 cts.

Sulphur Yellow.—Per pkt., 10 cts.

Choice Mixed.—Per pkt., 10 cts.

Giant Marguerite.—Extra large and perfect flowering, in a rich variety of colours. They have strong, elastic stalks, so that they may be named iron-stemmed. Pkt., 15 cts.

CELOSIA CRISTATA, Cockscomb.—

Free-blooming half-hardy annuals, growing best in rather light soil, not too rich, make grand border plants and are attractive in pots. The seeds should be started in the house in March.

Empress.—Combs of colossal proportions; rich velvety crimson. Per pkt., 10 cts.

Glasgow Prize.—Immense showy dark crimson combs. Per pkt., 10 cts.

Celosia Plumosus, Feathered Cockscomb.—Make fine plants for large beds or groups, and the plumes or flowers can be cut and dried for winter bouquets.

Pride of Castle Gould.—Plants grow compact and pyramidal and produce immense flower heads, resembling willow plumes in many remarkable shades. Pkt., 15 cts.

D. & F's Choicest Mixed.—From a magnificent collection of the choicest feathered varieties. All shades of yellow and rose to crimson, with splendid plumes. Pkt., 15 cts.

Thompsoni Magnifica Jaune d'Or.—Fine golden yellow, very choice, grand strain. Pkt., 10 cts.

Thompsoni Magnifica Crimson.—Deep crimson. Dark foliage, extra fine strain. Pkt., 15 cts.

Imported Collection.—6 varieties, 50 cts.

CHINESE WOOLFLOWER, Celosia Childsi

A much admired and effective form of the feathered Celosia, growing 2 to 3 feet high, well branched and each branch terminating with a large head or ball of rich crimson flowers of a silky wool-like appearance, blooming early and lasting till killed by frost. Will keep for weeks when cut, retaining its rich color. Annual of easiest culture. Pkt., 15 cts.

COBAEA.—One of the very finest and most beautiful half-hardy annual climbers. Plants begin flowering when quite young. Put seed in moist earth, edge down; do not water until the young plants appear, unless earth is very dry.

Scandens.—Large, bell-shaped flowers. Per pkt., 10 cts.

Scandens Alba.—Pure white. Pkt., 10 cts.



Calceolaria Veitchii, see page 41

CENTAUREA, Flowering Annual Sorts.

Giant Sweet Sultans.—(*Centaurea Imperialis*).—This beautiful class is undoubtedly the finest of all the Sweet Sultanas for cutting purposes. Beautiful, deliciously sweet-scented flowers are borne on long, strong stems and are particularly striking, lasting several days after cutting. We recommend sowing in succession every two weeks until July, thereby giving a continuous bloom from summer to fall.

- | | | | |
|---------------------|------------|---------------------|------------|
| Brilliant Rose..... | Pkt., 10c. | Deep Purple..... | Pkt., 10c. |
| Rose..... | 10c. | Delicate Lilac..... | 10c. |
| Bright Yellow..... | 10c. | Pure White..... | 10c. |
| | | Deep Lavender..... | Pkt., 10c. |

Collection, containing a packet each of the 7 colours, 60 cts.
Finest Mixed Colors.—Per pkt., 10 cts.
Cyanus Single Blue.—The favorite dark blue sort so much in demand for cutting. Per oz., 40 cts.; pkt., 10 cts.
Cyanus Double Blue.—Double flowering form of the popular dark blue Corn flower, and is by far the finest for cutting. Pkt., 15 cts.
Cyanus Double-flowered.—Mixed Colours. Pkt., 10 cts.

White Leaved Centaureas.

Fine for bedding, vases, hanging baskets and pots; also extensively used for margins. Half-hardy perennial.
Gymnocarpa.—Fine-cut silver-grey foliage. 1½ feet. Per 1000 seeds, 40 cts. Pkt., 10 cts.
Candidissima.—Silver-white, leaves broadly cut. Per 1000 seeds, 60 cts. Pkt., 15 cts.

CHRYSANTHEMUM, Annual Varieties, Well's New Early Flowering.

—A remarkable new race of single Chrysanthemums flowering abundantly the first year from seed; equal to the best named sorts.

DIRECTIONS.—Sow end of February, or early in March, in pots or boxes, in a frame or greenhouse, prick off when ready, and treat exactly the same as Ten Weeks Stocks or Asters. Pkt., 25 cts.

Coronarum, Primrose Gem.—The habit of the plant is very dwarf and compact, 15 inches in height, covered with beautiful double well-formed flowers of a rich primrose-colour, well-adapted either for borders, or pot culture. Pkt., 15 cts.

Bridal Robe.—This is a fine dwarf, compact form of *C. Inodorum*, valuable for cutting. The plants grow about a foot high, and are covered the entire summer with their beautiful snow-white double flowers. Pkt., 15 cts.

Segetum, Evening Star, or Helios (Corn Marigold, or Annual Golden Marguerite).—A splendid variety for cutting; flowers 3 inches across, of pure golden-yellow; in general appearance resembles the yellow Paris Daisy. ¼ oz., 35 cts.; pkt., 10 cts.

Double Fringed Mixed.—Yellow, white, etc. Per pkt., 10 cts.
Single Mixed.—(Painted Daisies). Pkt., 10 cts.

Perennial Varieties.

Princess Henry.—Beautiful and valuable variety, superior to the famous "Triumph." Its immense floriferousness and the perfect shape of its flowers

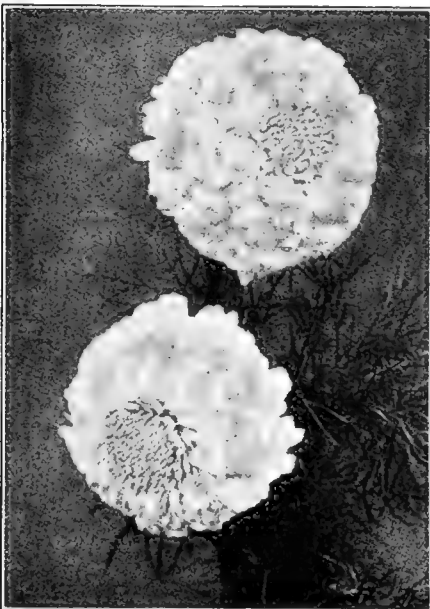

Chrysanthemum, Bridal Robe.

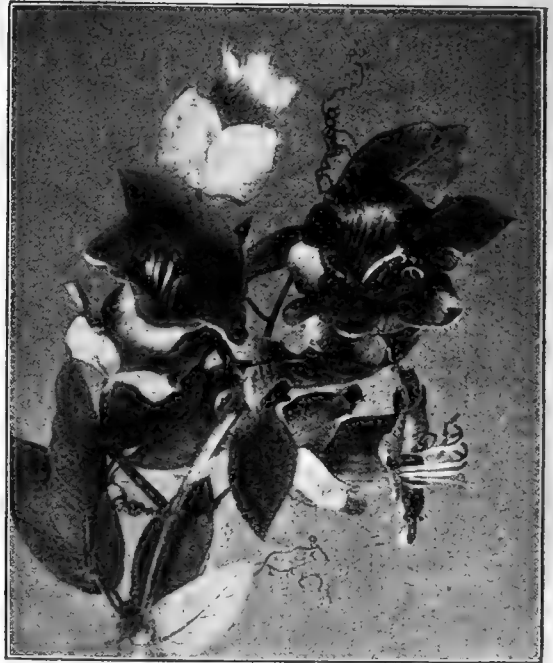

Cobaea. See page 42

is unsurpassed, the latter attaining a size of 15 inches in diameter and even more. Blossoms of the purest white, with yellow centres and borne on long, strong stems. Per pkt., 10 cts.

Shasta Daisy.—The finest of all the moon-penny Daisies, flowers very large and perfect. Per pkt., 20 cts.

Japanese Hybrids.—The seed here offered has been saved from a magnificent collection. Seed sown in Spring will produce flowering plants by fall. Pkt., 10 cts.

CARDINAL CLIMBER.

(*Ipomoea Quamoclit hybrida*).

This hybrid *Ipomoea* is considered one of the most brilliant and distinct annual climbers introduced. A rapid grower, often attaining the height of 30 feet or more. The deeply laciniated, fern-like foliage and fiery, cardinal red flowers are borne in profusion from July to frost. The flowers are about 1½ inches in diameter and are borne in clusters of five to seven blooms. Seed may be sown indoors during April, but it is best to wait for warm weather and sow outdoors in a sunny position. Soaking the seeds in warm water before planting hastens germination. Pkt., 25 cts.; 5 pkts., \$1.00.

Burbank's Rainbow Corn.

A new and unique plant from Luther Burbank, who says of it: "Beautiful as the most beautiful *Dracaenas*. Broad stripes of crimson, yellow, white, green, rose and bronze. This has been on exhibition by the California Development Board during the past season and has been the admiration of every body. Nothing like it for decorative purposes, either for garden or for cutting. As easily grown as field corn." Pkt., 15 cts.

CLARKIA.—A handsome annual, which should be far more widely known. It is of easy cultivation, graceful in habit of growth and lends itself as well to bedding as for cutting. The flowers are borne all along the stems and resemble carnations to quite an extent. 1 foot. July to October.

Scarlet Queen.—The most striking colour yet produced in *Clarkia elegans*. A valuable and distinct sort. Indispensable for the garden and conservatory decoration in pots. Pkt., 15 cts.

Salmon Queen.—Pkt., 10 cts.

Alba Fl. Pl.—Very double, pure white. Pkt., 10 cts.

Brilliant.—Rich crimson scarlet; very double. Pkt., 10 cts.

Double Mixed.—Pkt., 10 cts.

CLEMATIS.—The seeds are slow to germinate, and should be soaked in warm water for 24 hours, before sowing; hardy climber.

Paniculata.—Covered with pure white, fragrant flowers, completely hiding the foliage. Pkt., 10 cts.

Jackmanni.—Mixed shades. Flowers 3 to 4 inches across. Pkt., 20 cts.

Hoping to get as good Seed as you always send, I remain,

E. A. CORNEZ, Brockville, Ont

CINERARIA.—Seed may be sown from April to July. June if only one sowing is made. Being rapid growers, they should not receive a check of any kind from start to finish. When potting use a fairly rich soil, in as rough a condition as the size of the pots will allow. Keep the surroundings cool and moist, but do not over-water, or expose them to the sun sufficiently to make them wilt.

Matador.—The new, large flowering scarlet, which adds considerable life and brilliancy to a collection. Pkt., 50 cts.

Cineraria "Star".—This curious strain, the issue of various crossings, is now stable in character and may be relied on as coming true from seed. Of the same habit as the *C. Grandiflora*, it differs from the old type in the petals being twisted and quilted, thus justifying the name given to it. Its charming flowers include not only the colours usually found in that class of plants, but also those of the new hybrids introduced in late years, such as Antique rose, Matador and all their derivatives.

It was awarded a gold medal and a Certificate of Merit by the National Horticultural Society and won a first prize (Silver Medal) in April, 1914, at the Brussels International Exposition. Pkt., 75 cts.

D. & F's. Prize Mixed.—The plants are of compact growth, carrying large flower-heads of finest form and substance. The strain includes the richest and brightest self colours as well as perfectly marked fringed and margined forms of all colours. Per pkt., 50 cts.

Sutton's Prize Mixed.—Per pkt., 80 cts.

Sutton's Pink Shades.—Pkt., 80 cts.

Sutton's Light Blue Shades.—Pkt., 80 cts.

Sutton's Stellata Mixed.—Per. pkt., 80 cts.

White Leaved Sorts

Fine for bedding, ribbon beds and margins; prized for their beautiful drooping, silvery foliage; half-hardy perennial; 2 feet. **Maritima Candidissima.**—Silver foliage. Oz., 50 cts.; per pkt., 10 cts.

Acanthifolia.—Silver foliage beautifully cut. Per pkt., 10 cts.

CUPHEA, Platycentra.—The old-fashioned Cigar Plant, with tubular scarlet flowers, tipped with purple; always in bloom. Adapted for bedding and for house and conservatory decoration. Tender perennial. Pkt., 15 cts.

COLEUS.—Plants with rich coloured foliage, very beautiful. Tender perennial. Mixed, per pkt., 25 cts.

Superb New Hybrids.—From a celebrated collection of named varieties. Pkt., 50 cts.



Cineraria

CONVOLVULUS, Morning Glory

Morning Glory.—Mixed. All colours. Per pkt., 10c.; oz., 20c. **New Day Glory.**—First of this series. A day-blooming Glory, which keeps its flowers open during the entire day. Pkt., 20 cts. **Convolvulus Minor.**—Annual, mixed colours. Per pkt., 10 cts.; oz., 15 cts.

Giant Imperial Japanese Morning Glories.

A magnificent advance on the old-fashioned Morning Glories. The enormous flowers, exquisite colours and beautiful foliage make them, without doubt, the most beautiful climbers in existence. Mixed colours. Pkt., 10 cts.; oz., 30 cts.

Ruffled and Frilled Japanese Morning Glories.

The perfection of Morning Glories. Immense flowers, often as big as saucers, all wavy, ruffled and fluted from throat to margin, like crumpled velvet. They are simply magnificent. Mixed colours. Pkt., 15 cts.; oz., 40 cts.

Japanese Double Mixed.—The flowers are double and semi-double and some are fringed, which give an appearance of a double flower. Pkt., 10 cts.

Brazilian Morning Glory.—Magnificent summer climbing annual. It grows with the greatest vigor and luxuriance. The leaves are 8 to 10 inches across, overlapping each other, and making a dense shade. The vine is covered with short reddish hairs which, with its immense leaves and large clusters of curious seed capsules render it highly ornamental. We know of nothing better for quickly covering a piazza, arbor or tree. Flowers are of a beautiful rose color, and are borne in large clusters. Pkt., 10 cts.; oz., 40 cts.

CYCLAMEN

Cyclaman St-George.—This remarkable break offers the highest quality flowers, combined with the decorative foliage of Begonia Rex. The foliage is abundantly produced, and is beautifully margined and ornamented with bright silver. Flowers are in every way identical to our famous Salmon King. Per pkt., 75 cts.

Mrs. Buckston.—A new variety with beautifully frilled and waved flowers, which are of large size, often measuring 2½ to 3 inches across, and are produced in great abundance; colour, delicate salmon. Per pkt., 75 cts.

D. & F's. Prize Mixed.—From the purest white to the richest and darkest crimson; a grand strain, plants dwarf and compact, flowers large, broad-petalled, of great substance, and borne in great profusion well above the foliage, the colours are well defined, brilliant and delicate in shade. Buyers will be greatly pleased with this fine strain. ½ pkt., 50 cts.; pkt., 75 cts.

Giant White.—Pkt., 75 cts.

Giant Crimson.—Pkt., 75 cts.

Giant Pink.—Pkt., 75 cts.

Giant Mixed.—Pkt., 75 cts.

DIASCIA BARBARÆ.—A dainty, graceful little annual, which sends up ever so many fine hair-like stems, dressed with tiny foliage and lovely spurred cups of coral pink. It is a gem for dwarf borders. As pot plants for winter flowering they are superb. Pkt., 20 cts.

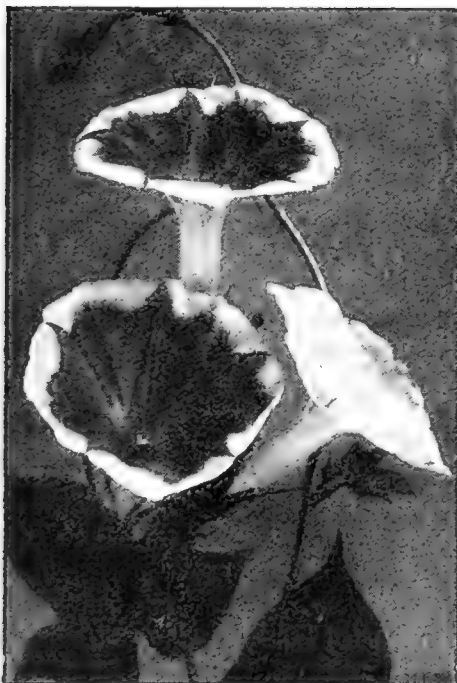

Giant Japanese Morning Glories

LADY LENOX COSMOS, The highest development in Cosmos.

The long-stemmed flowers are of immense size, frequently measuring 5 ins. across. The petals are broadly oval and overlap, forming a circular flower of perfect symmetry, having splendid substance and lasting qualities. Unsurpassed both for garden decoration and as cut flowers; height 6 to 7 feet. The flowers are produced in great abundance if the plants are not allowed too much root-run. To have them in bloom in June, sow under glass middle of February. When showing first pair of rough leaves, prick off and plant into 3 inch pots, and when large enough, into 5 inch pots. Keep the plants pinched and grow as cool as possible. As soon as it is safe to do so, transfer them to a cold frame and take off the lights completely, except in case of frost or cold winds.

Lady Lenox, Pink.—Lovely shell-pink, lighting up well at night. Pkt., 15 cts.

Lady Lenox, White (New).—A fine pure white selection of the above. Pkt., 20 cts.

D. & F.'s Early Mixed Hybrids.—The earliest of Cosmos in existence. If sown in May in the open ground, it usually blooms by the first or second week in July. The colours include pure white, shades of lilac, rose and crimson. Pkt., 10 cts.

Early Pink.....Pkt., 10c. | **Early White**.....Pkt., 10c.
New Crimson.....Pkt., 10c.

New Double Crested.—These beautiful new Cosmeas are most striking in colour. A large percentage come true from seed, both as to colour and doubleness. The singles which the strain produces are also very beautiful.

Pink Beauty. —Soft Pink.....Pkt., 20c.	White Queen. —Pure White.....Pkt., 20c.
Crimson King. —Dark Crimson.....Pkt., 20c.	The Bride. —Very Delicate Pink.....Pkt., 20c.

DELPHINIUM, Perennial Larkspur.

One of our most showy and useful plants, possessing almost every requisite for the adornment of the garden; producing splendid spikes of flowers in profusion throughout the summer. If sown early they bloom the first year from seed; hardy perennial.

Delphinium, Belladonna (Everblooming Hardy Larkspur).—This is the freest and most continuous blooming Hardy Larkspur, never being out of flower from the end of June until frost. The clear turquoise-blue of its flowers is not equalled for delicacy and beauty by any other flower, and no hardy border is complete without a liberal planting of this really exquisite Larkspur. Pkt., 20 cts.

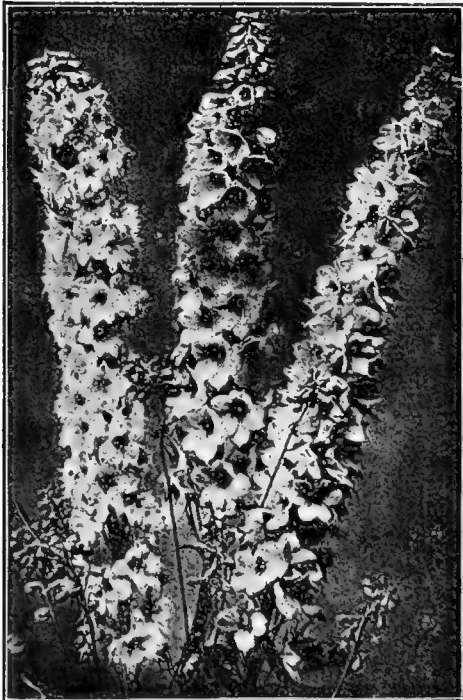

Delphinium.



Cosmos, [Lady Lenox White.

Formosum.—2½ feet. Rich dark blue, long spikes. Pkt. 10 cts.
Cashmerianum.—4 feet. Dark blue. Monk's Hood-like flowers; very fine species. Pkt., 20 cts.
Nudicaule.—18 in. Scarlet, dwarf; very fine. Pkt., 20 cts.
Zaill (Hardy Yellow Larkspur).—3 feet. Long spikes, sulphur yellow. Pkt., 20 cts.
New Large Flowering Hybrids.—A splendid large flowering strain. Pkt., 10 cts.

Delphinium, Blue Butterfly.—Height 15 inches. The greatest acquisition in blue annual flowers for many years. The Royal Horticultural Society, when granting it the Award of Merit, stated in their report that it is "a dainty annual of bushy branching habit, and very floriferous." The seed should be sown early, in heat, and grown on in pots until ready for bedding out. Late sowings do not make effective plants until too late in season. Pkt. 20 cts.

DAHLIAS.—This very popular flower can easily be raised from seed; in fact, it is surprising how many new varieties are yearly introduced from seedlings. Seed sown in March will produce flowers in August.

Double.—Large flowering mixed. Pkt., 15 cts.
Double Cactus.—Many colours. Pkt., 10 cts.

Single Giant Perfection.—Flowers of immense size, averaging 6 inches across. Many colours. Pkt., 15 cts.

DATURA.—Large, strong growing plants, trumpet-shaped flowers. Roots can be preserved in the cellar, like Dahlias. Three feet in height, set three feet apart. Half-hardy annual.

Arborea (Brugmansia).—Flowers trumpet-shaped; usually about 12 inches long; fragrant and pure white. Pkt., 10 cts.

Cornucopia (Horn of Plenty).—Grand variety, the flowers average 8 inches long by 4 across. French white inside, delightfully fragrant, started early will flower from early summer until frost. Per pkt., 10 cts.

DIGITALIS, Foxglove.

Foxgloves make most effective border plants, either as a background or planted among other things. Rich deep soil and partial shade suit their requirements. The plants are perfectly hardy, growing in one situation for a number of years; but, as with many other perennials, they are at the better for being divided at intervals.

Gloxiniaeflora.—Gloxinia-shaped flowers; a lovely type; all colours mixed. Pkt., 10 cts.

Monstrosa (Mammoth Foxglove).—Long spikes, surmounted by an enormous flower; very odd; all colours mixed. Pkt., 10 cts.

DIANTHUS (Pink)

A magnificent class embracing some of the most popular flowers in cultivation, producing in great profusion their beautiful brilliant-colored flowers, highly valued for cutting. They are Hardy Biennials but treated as Annuals bloom the first season from early summer till frost.

Double Annual Varieties

Snowdrift.— Fine large-flowered variety of the Japanese annual Pink with beautiful fringed, very double flowers, over 3 inches in diameter, and of the purest snow-white. Pkt., 15 cts.

Fireball.— A dwarf variety, producing globular, double, dark, blood-red flowers, extra fine for bedding. Pkt., 15 cts.

Pink Beauty.— A beautiful double pale pink, very fine. Pkt., 15 cts.

Laciniatus Fl. Pl. "Lucifer".— The nicely fringed double flowers $1\frac{3}{4}$ to 2 inches across, are of an intense orange-scarlet, a dazzling colour in full sunshine and the most striking of all red flowered annual Pinks. Pkt., 15 cts.

Chinensis, double, mixed colours. Pkt., 10 cts.

Heddewigii, double mixed (Japan Pinks). Pkt., 10 cts.

Diadematus, double mixed (Diadem Pinks).— Various colours, all edged and marbled. Pkt., 10 cts.

Double Striped and Fringed, Mixed.— (Laciniatus, fl. pl.), large double fringed flowers of various colours and markings. Pkt., 10 cts.

Single Annual Varieties

Superbissimus Mixed.— A lovely new strain of Dianthus. Flowers very large, of various colours, with crested surface to petals and white throated, giving the flowers a very striking and charming appearance. The finest and largest flowered strain of Dianthus by far for cut bloom. Pkt., 15 cts.

Heddewigii.— Mixed colours (Japan Pinks). Pkt., 10 cts.

Eastern Queen.— Rose, striped and stained. Pkt., 10 cts.

Crimson Belle.— Very large dark red. Pkt., 10 cts.

The Bride (Little Gem).— White, purple eye. Pkt., 10 cts.

Salmon Queen.— The well-formed, nicely-fringed flowers are a brilliant salmon-colour, changing into a salmon rose when fading. Pkt., 10 cts.

HARDY GARDEN PINKS

These hardy varieties are delightfully sweet and well adapted for beds and borders; should be in every garden where cut flowers are wanted.



Dimorphotheca

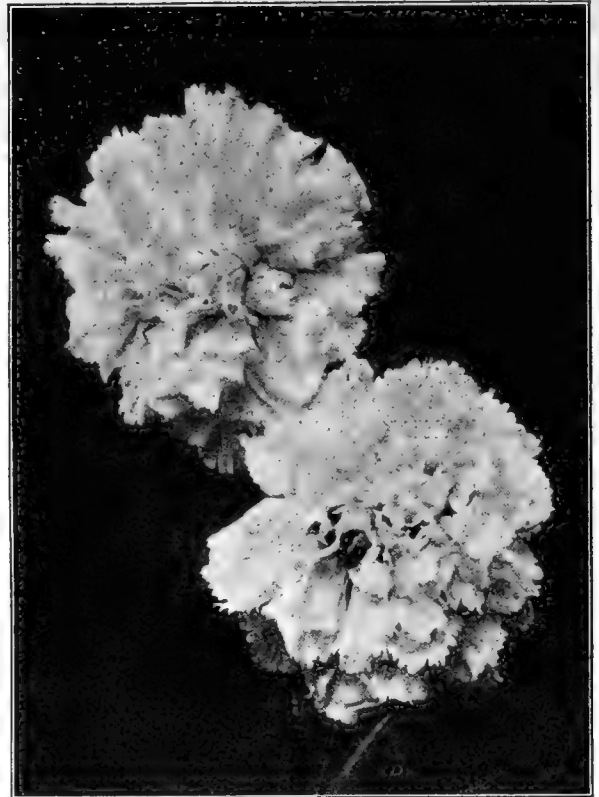

Dianthus, Snowdrift

Dwarf Erfurt Double Pink.— This new strain is of compact growth and early-flowering, coming into bloom two weeks or more in advance of any other variety. They possess the spicy clove fragrance of the old-fashioned pink, and have a much richer variety of colouring. Per pkt., 20 cts.

Plumarius Fl. Pl. Scented.— Double and semi-double varieties in beautiful colours. Per pkt., 10 cts.

Semperflorens (Everblooming Hardy Garden Pinks).— Very beautiful, sweet scented, double, semi-double, and single flowers in great diversity of colour. Pkt., 10 cts.

Latifolius Atrococcineus, Fl. Pl. (Everblooming Hybrid Sweet William).— This is a cross between an annual Pink and Sweet William, combining the free and continuous blooming qualities of the former with the hardness of the latter; in colour an intense velvety crimson scarlet; blooms the first year from seed and one of the finest subjects for any position in the garden. Pkt. 15 cts.

Didiscus Coeruleus.— This pretty and interesting annual blooms most profusely from July till late fall; its exquisite pale lavender blossoms are excellent for cutting; plants grow about 18 inches high, and have as many as 50 flowers open at one time. Pkt., 15 cts.

DIMORPHOTHECA, Aurantiaca— An extremely showy annual Daisy from South Africa, which suits our climatic conditions perfectly. The bushy plants grow 12 to 15 inches high. The flowers, which are $2\frac{1}{2}$ inches and over across, are a unique, rich, glossy orange-gold, with dark disc and halo. These glitter in the sunshine and present a magnificent sight when in full bloom. Seed may be sown in the same way as Asters or Petunias, and should have a dry, sunny position. They bloom the greater part of the summer and fall. Pkt., 10 cts.

Aurantiaca Hybrida.— Very dainty new varieties with flowers varying in colour from purest white, through delicate light shades of sulphur-lemon, light orange and salmon to golden yellow; in height and habit similar to the pretty Dimorphotheca aurantiaca of recent introduction. Pkt., 15 cts.

Aurantiaca Hybrida Fl. Pleno.— Semi-double and double flowering varieties of our Dimorphotheca aurantiaca hybrids introduced two years ago. The colourings of these new double flowering varieties are as rich and varied as those of the single flowering sorts, ranging from white to light and dark yellow, from salmon-rose to orange. About 50% to 60% of double and semi-double flowering plants may be expected. Pkt., 25 cts.

DOUBLE DAISY.—Sow the seed very early. The flowers are abundant in early spring, and may be continued later by the use of water. Plants can be removed safely even when in flower. The plants should be about six inches apart in a cool border. Hardy perennial.

The Bride.—The nicest white Double-Daisy. Extra-ordinarily large and very double flowers borne on long, stiff stalks, very early and free flowering. Adapted for pot culture and borders, as well as for cutting. Pkt., 15 cts.

Longfellow.—Large double pink flowers. Per pkt., 10 cts.

Snowball.—A very double pure white Daisy. The flowers are borne on long stems, and are excellent for cutting. Per pkt., 10 cts.

Double Mixed.—All colours. Per pkt., 10 cts.

DRACAENA, Australis.—Broad leaves; fine pot plant. Pkt., 25 cts.

Indivisa (Cordylina).—Long slender leaves. Pkt., 10 cts.

Veitchii.—Variegated leaves. Very ornamental. Pkt., 10 cts.

EREMURUS—Most attractive perennials, bearing in Summer massive spikes; they require rich soil.

Himalaicus.—Creamy white. 6 to 8 ft. Pkt., 25 cts.

Robustus.—Soft flesh pink. 8 ft. Pkt., 25 cts.

ESCHSCHOLTZIA.—Among our most beautiful and popular annuals, being of easiest culture and giving great satisfaction, blooming all summer, a bright effect when massed. Hardy annual.

The Geisha.—Petals prettily fluted. Color inside of petals brilliant golden; outside of petals intense orange crimson. This is undoubtedly the most beautiful Eschscholtzia. Pkt., 15 cts.

Crimson King.—An extra fine selection of this rich crimson variety. Pkt., 10 cts.

California.—Pure Yellow. Pkt., 10 cts.

Golden West.—Magnificent large deep golden yellow flowers. Pkt., 10 cts.

Rosy Queen.—Rose pink. Pkt., 10 cts.

White.—Pkt., 10 cts.

Very Choice Mixed.—Includes many colors. Per pkt., 10 cts.

FERNS.—Very desirable plants for ferneries. Mixed colours from a choice collection. Pkt., 25 cts.

ERIGERON, Hybridus Roseus.—Interesting and attractive plants for permanent positions. The Aster-like flowers are about 1 inch across, of a beautiful purplish-rose, with a golden yellow centre. It is a hardy perennial, but will flower the first year if sown early, without interruption from May until frost. Pkt., 20 cts.



Double Daisy, The Bride.

FUCHSIA.—A well-known plant of easy culture, for the house or shady situations in the garden. Seed saved from the finest single and double named sorts. Pkt., 50 cts.

GENTIANA, Acaulis.—Intense blue bell-shaped flowers during May and June. Hardy perennial. Per pkt., 10 cts.

GAILLARDIA.—Gaillardias are amongst the best of hardy border plants; the hybrids have large showy flowers of fine substance, and for cutting purposes cannot be too highly recommended; they are easily grown and may be flowered from seed the same season if sown early in heat.

Lorenziana, The Bride.—The double annual Gaillardias have always been favorites both as cut flowers and for bedding, and this new very double creamy-white sort is particularly desirable for cutting, the flowers being of good size and borne on very long stems. Pkt., 15 cts.

Picta Lorenziana.—Very showy annuals, used abundantly for borders and bedding and fine for cut flowers. Seed should be started early and will flower continually until frost. Double finest mixed. 2 feet. Pkt., 10 cts.

Grandiflora, Hybrida.—Finest Mixed. Continual bloomer; very showy and one of the most brilliant perennial garden flowers. Fine for perennial borders. Pkt., 10 cts.

Grandiflora, Kelway's Exhibition Strain.—Entirely distinct from the old kind, and from that offered by other growers. A grand new improved strain. Enormous flowers and very stout habit. Many medals and certificates have been awarded by the Royal Horticultural and other Societies. Seed saved from 12 choice separate varieties. Per pkt., 25 cts.

GERANIUM, Zonale George's Celebrated.—Saved from the largest and finest double varieties mixed. Pkt., 25 cts.

Pelargonium, Turner's Fancy.—Saved from the finest fancy and spotted large-flowering sorts. Per pkt., 50 cts.

Apple-scented.—This fragrant favorite variety, can only be grown from seed to form fine plants. Per pkt., 25 cts.

GERBERA, Jamesoni Hybrida.—New Hybrids of the Scarlet Transvaal Daisy, varying in colour all the shades of yellow, red, rose, salmon, scarlet and crimson to violet. In addition to the new colours above produced by artificial crossing, the flowers of these new hybrids are larger in size and the plants are of sturdier habit than the parents. They are exquisite as cut flowers, and we recommend them for trial to those who can give them greenhouse treatment similar to that required for Carnations. Pkt., 75 cts.

GEUM, Atrosanguineum Fl. Pl.—Showy hardy perennial, brilliant scarlet double flowers, borne in clusters on long stems; fine for cutting. 1½ feet. Per pkt., 10 cts.

Mrs. Bradshaw.—This fine variety produces very large flowers, 2 inches or more across, semi-double, with large waved petals of the most brilliant scarlet. They are borne on long wiry stems continuously from June to October.

For cutting purposes it is most useful, while for border decoration it will be found superior to all other varieties of Geum. Pkt., 25 cts.



Gaillardia Kelway's Exhibition.

GOURDS.—Luxuriant, ornamental, climbing annuals, useful for covering arbors, fences or slopes, and bearing gourds which are of interesting forms and colours; 10 to 15 feet.
Mixed Varieties.—Pkt., 10 cts.; oz., 25 cts.
Imported Collection of 12 varieties, 75 cts.

GODETIA.—Showy hardy annual of compact growth, about 1 foot high bearing freely flowers 3 to 4 inches across, of exquisite colours and shades that glisten in the sunlight like satin. A very satisfactory plant for solid beds or border lines. A rather poor soil will cause it to bloom better than one very rich as this flower is inclined to make a rank growth. They harmonize well with the California poppy (*Eschscholtzia*).

Brilliant.—Glowing carmine-rose; very bright and satiny. Pkt., 10 cts.
Duchess of Albany.—Splendid white variety 1 foot. Pkt., 10 cts.
Gloriosa.—Large satiny brilliant blood-red flowers richest colour of all. Pkt., 10 cts.
Rosamond.—A new sort, of dwarf habit and large, glossy shell-pink flowers; makes a beautiful border. Pkt., 10 cts.
Mixed.—All colours. Per pkt., 10 cts.

GLOXINIA.—A superb genus of greenhouse plants producing magnificent flowers of the richest colours; thrive best in an equal mixture of peat, loam and sand. Sow in March.

D. & F.'s Prize Strain, Mixed.—Our strain is unsurpassable by the great size and exquisite brilliancy and beauty of the individual blooms as well as richness of colours and shades of same. Per pkt., 50 cts.
Sutton's Giant Mixed.—Per pkt., \$1.00.

GREVILLEA, Robusta.—Beautiful and graceful foliage, highly valued as a decorative plant for the table and when large for tropical lawn effects; tender perennial, 3 to 5 feet. Per pkt., 10 cts.

GYPSOPHILA.—A genus of elegant hardy annuals and perennials, bearing numerous tiny flowers on thread-like stalks, making them most useful for cutting purposes. Excellent for their delicate effect in bouquets.

Elegans Grandiflora Alba.—A very much improved form; flowers large and pure white; hardy annual, 1½ feet. Pkt., 15 cts.
Elegans Carminea.—A carmine flowering annual, much brighter than *G. Elegans Rosea*, and a great improvement. The plants grow from 10 to 12 inches in height, and are covered with bloom. Very useful for bouquets. Pkt., 10 cts.
Paniculata.—A beautiful perennial, height 2 to 3 feet, flowers pure white, produced in great abundance and exquisite for cut bloom. Pkt., 10 cts.

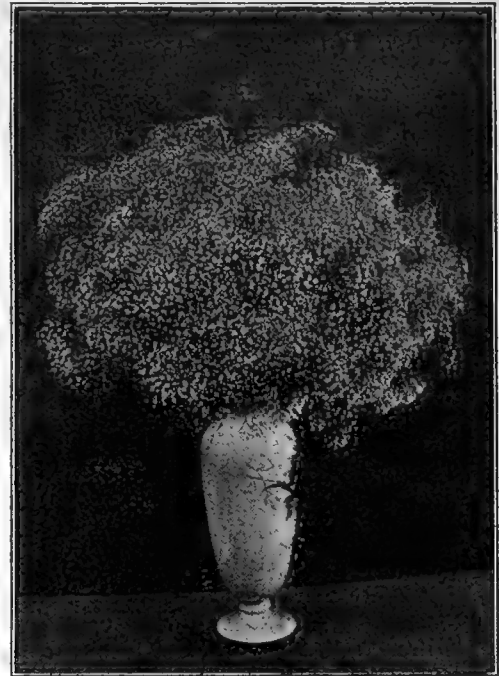

Gypsophila Paniculata.

Paniculata Flore Pleno.—(Double Gypsophila).—Of great value as a decorative herbaceous plant and its snow-white flowers for floral work. The flowers also dry exceedingly well and afford excellent material for winter decoration. Seed may be relied upon to produce 50 to 60 per cent. of double flowers. Pkt., 20 cts.

HELICHRYSUM.—Few flowers are more easily grown, and none are more useful than the Everlasting, either for outdoor growing in summer or for indoor decoration in winter. Flowers intended for drying should be gathered when partially unfolded and suspended with their heads downward in a cool place.

Ferguson's Brilliant, Mixed.—This strain is especially recommended for its brilliancy and distinct shades of colouring. 2 feet. Pkt., 10 cts.

Silver Ball. White.....Pkt., 10c.		Golden Ball. Yellow.....Pkt., 10c.
Crimson Globe." 10c.		Rose Queen. Carmine rose....." 10c.
Fire Ball. Red....." 10c.		Violet." 10c.
A packet each of the 6 colors, 50 cts.		

HEUCHERA, Hybrida Grandiflora.—The plant is of a robust growth and flowers very freely, bearing large panicles of blossoms of the size of the Lily of the Valley. Hardy perennial. Mixed colours. Pkt., 15 cts.

Sanguinea.—Beautiful hardy perennials. The foliage is evergreen, flowers fiery coral, shading to brilliant crimson. Borne on graceful spikes. A charming cut flower. Per pkt., 10 cts.
Alba.—Pure white improved. Pkt., 15 cts.

HOLLYHOCK.—In situations suitable for all flowers we know of nothing better than the Hollyhock, and yet the improved varieties do not grow very high, from four to six feet being about the average. New plants are obtained from seed and by dividing the root. Seed sown in the summer will give plants that will endure winter. The plants may be protected during winter with a little straw and evergreen boughs or leaves. Hardy perennial. See also Plant Department.

CrimsonPkt., 10c.		ScarletPkt., 10c.		WhitePkt., 10c.
Rose" 10c.		Yellow" 10c.		
Extra Choice Double Mixed. —Per pkt., 10 cts.				
Collection of a packet, each of the above 5 colours, 40 cts.				
Imported Collection of 12 colours, 75 cts.				

Allegheny.—Mammoth flowers, wonderfully formed of loosely arranged fringed petals, which look as if made from the finest China silk. The colours vary from the palest shrimp-pink to deep red. The plants are of strong growth, sending up spikes 6 to 7 feet high. Per pkt., 10 cts.

New Annual Everblooming.—This is one of the best introductions of late years. flowers in July on plants 4 feet high. The plants do not attain their perfection until their second year, when they grow 7 to 10 feet high and flower continuously from June till frost. The foliage is distinct and not subject to any disease. These plants are perfectly hardy and will live longer than the old-fashioned kind. Double mixed. Pkt., 15 cts.

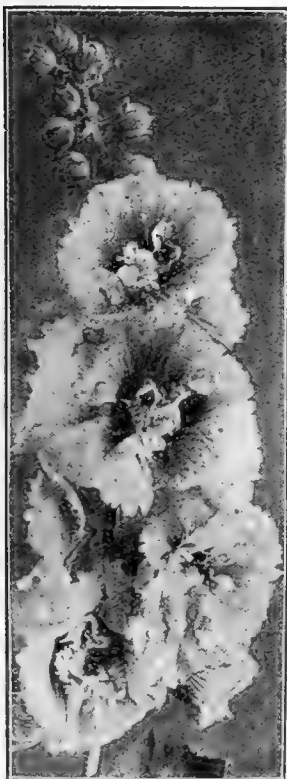

Hollyhock.

HELIOTROPE.—One of the finest class of plants for cutting, as the delicious fragrance of all the varieties is very durable. For the same reason they make excellent house plants. Seed sown early in the spring in the house will make fine plants for summer bedding. Tender perennial.

Lemoine's Giant.—Of robust growth, and produces heads of flowers double the size of the old sort, mixed colours. Per pkt., 15 cts.

Regal.—A new variety with immense flower heads of the Giant type, but of dwarf, compact growth, all shades. Per pkt., 25 cts.

Mixed.—All colours of the regular type. Pkt., 10 cts.

HELENIUM, Sneese Wort.—Strong-growing hardy perennials, succeeding in any kind of soil and useful in any border, giving an enormous crop of flowers in the late summer.

Riverton Gem.—Of strong growth, 2½ to 3 feet high. Covered all summer with brilliant flowers which on opening are old-gold suffused with terra-cotta, changing as they mature to a wall-flowered. Pkt., 15 cts.

Riverton Beauty.—Similar to the preceding in every way except colour, the petals being a rich lemon-yellow surrounding a large cone of purplish-black; a striking combination. Pkt., 15 cts.

HIBISCUS, Africanus.—Robust garden annuals; large saucer-shaped flowers of creamy yellow with purple centre. If sown early will bloom the first year. 2 feet. Pkt., 10 cts.

Crimson Eye.—Flowers of the largest size pure white, with a large spot of velvety crimson in the centre; hardy perennial; flowers the first year if sown early. Pkt., 10 cts.

Grandiflorus Sunset.—A very beautiful decorative plant for greenhouse or conservatory, with soft clear yellow flowers, fully four inches across, each petal having a conspicuous maroon blotch at its base. Although the individual flowers last only a short time they are produced so freely and in such quick succession that a grand display is maintained for a long time. The plants attain a height of about 3 to 4 feet. Pkt., 25 cts.

HONESTY Lunaria Biennis.—Good early-flowering plants; the seed-vessels, which are flat and broad, look like transparent silver, and are very pretty for winter bouquets of dried flowers. Height, 2 feet. Mixed.—Per pkt. 10 cts.



Humulus (Japanese Hop)

HUNNEMANNIA Fumariaefolia.—This is by far the best of the Poppy family for cutting, remaining in good condition for several days. Seed sown early in May will, by the middle of July, produce plants covered with large butter-cup yellow poppy-like blossoms and never out of flower until hard frost. The plants grow about 2 feet high, are quite bushy, with beautiful feathery glaucous foliage. Hardy annual. Pkt. 10 cts.

HUMULUS JAPONICUS.—(Japanese Hop).—A very ornamental and fast-growing climbing plant. The foliage resembles in shape that of the common Hop, is very dense, and in color a lively green; annual. ¼ oz., 25 cts.; pkt., 10 cts.

Variegatus.—A variegated variety of the above. The leaves are beautifully marbled and splashed with silvery-white, light and dark green; very effective for screens, arbors, trellises, etc. As with the green-leaved variety, it is never injured by insects nor affected by the heat, but retains its bright variegated foliage until frost. ¼ oz., 30 cts.; pkt., 10 cts.

INCARVILLEA, Delavayi.—Beautiful hardy perennial plant with long, flexible branches. Forms large roots the first year which should remain in the ground the next season, and thereafter they throw up large flower stalks, 3 feet high, bearing large tubular flowers of rosy carmine, spotted with yellow; the throat is brown. Per pkt., 15 cts.

Hybrida Grandiflora—This plant is a grand improvement on the old I. Delavayi, the flowers being of a much darker carmine, and double in size, besides appearing a fortnight earlier and leaving off flowering four weeks later. Pkt., 25 cts.

IMPATIENS.—Charming plants for the decoration of the greenhouse or dinner table, also for bedding out in partial shade, producing bright, waxy-looking flowers profusely and almost continuously. The young seedlings should be carefully handled, as they are exceedingly brittle at the outset.

Sultana.—Flowers of brilliant rosy-scarlet colour. Pkt., 15 cts.

Holstil Hybrids.—Hybrids of I. Holstil, and like their parent, form strong bushy plants about 2 feet high, covered with attractive flowers, throughout the entire summer and fall. In fact, when grown as pot plants they bloom the year around. Choicest mixed, 15 cts.

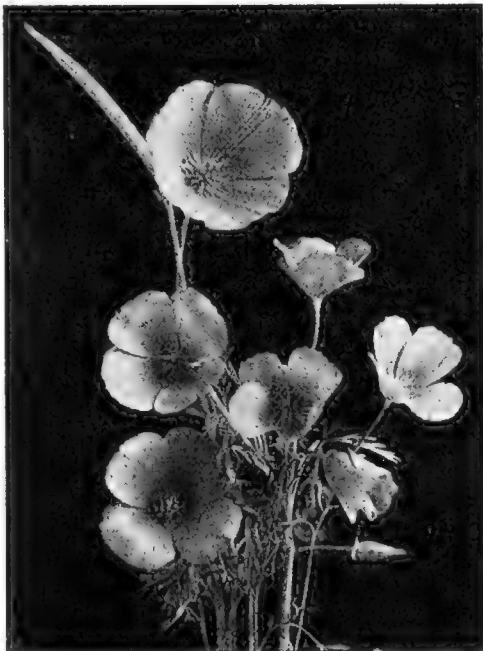

Hunnemannia

LAVATERA.—A very beautiful and showy hardy annual, growing about 2 feet high and covered during the entire summer with large cup-shaped flowers; in a border or bed the effect is very bright. Sow in May where they are to bloom and thin out to 12 inches apart. For winter flowering start seed about August; prick off when ready into two inch pots and pot on as required. Keep close to the glass in cool house. Can be flowered easily in a six inch pot.

Rosea Splendens.—Pink. Per pkt., 10 cts.

Alba Splendens.—Pure white. Pkt., 10 cts.

Lavatera Splendens "Sunset."—This new variety, "Sunset," we claim to be a great advance on any Lavatera yet introduced, the charming brightness of its colour, a very deep rose pink, being most effective. The habit of the plant is also an improvement on any other variety in commerce, growing to a height of 2 to 2½ feet, and more compact. Very useful for beds and pots, and as a cut flower it lasts a considerable time. Pkt., 20 cts.

LINUM, Coccineum (Scarlet Flax).—One of the most effective and showy bedding plants with brilliant scarlet crimson flowers; hardy annual, 1 foot. Pkt., 10 cts.

LINARIA, Maroccana Excelsior.—A charming annual with snapdragon-shaped flowers, desirable for edging and very good for rockwork. Mixed colours. Pkt., 15 cts.

Cymbalaria (Kenilworth).—Lavender and purple. A charming neat, hardy perennial trailing plant, suitable for baskets, vases, pots and rock work. Pkt., 10 cts.

LYCHNIS.—Handsome hardy perennial plants of easy culture, growing in any rich garden soil; for massing in beds and borders; blooming the first year if sown early.

Chalcedonica (Jerusalem Cross). Large scarlet flower-heads; 2 feet. Per pkt., 10 cts.

White.—Per pkt., 10 cts.

Haageana.—Brilliant orange, scarlet, 1 foot. Pkt., 10 cts.

LYCHNIS ARKWRIGHTII, New.—A cross between L. Chalcedonica and Haageana, having the upright habit of Chalcedonica, with the flowers of Haageana, but very greatly improved. A botanical novelty of great merit and a decided acquisition. Pkt., 25 cts.

IPOMOEA, Cypress Vine (Ipomoea Quamoclit).—Very popular vines, with very delicate fern-like foliage, and masses of beautiful, small, star-shaped flowers, annual. Pkt., 10 cts.

Grandiflora (Moon Flower).—At night and during dull days the plants are covered with an abundance of large, pure white fragrant flowers, 5 to 6 inches in diameter. Grows very rapidly, annual. Pkt., 10c.; oz., 75c.



Kochia.

JACOBÆA, Elegans Fl. Pl. (Senecio).—For large beds and mixed borders the Jacobæa is very effective. Hardy annual. Mixed colours. Per pkt., 10 cts.

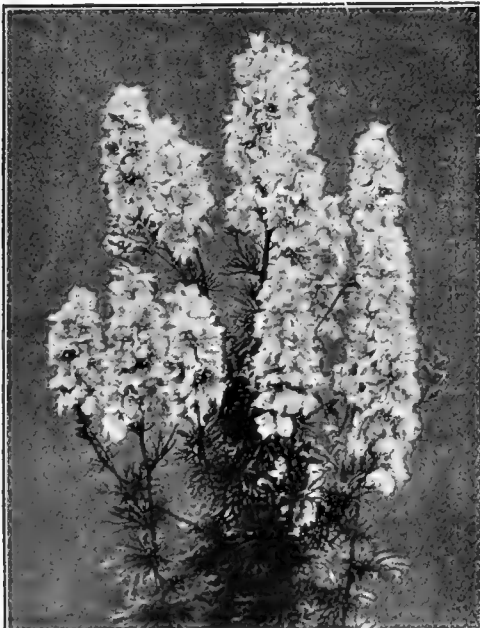

Larkspur Dwarf Rocket

KOCHIA, Tricophylla.—A pretty half-hardy annual, forming compact bushes about 2½ feet in height, with small feathery light green drooping foliage which changes, as the summer advances, to a deep green and to a crimson hue in September. Very fine specimens have been exhibited in pots, for which it is admirably adapted. Seed may be sown in March, giving the same treatment as for balsam or other similar annuals, care being taken to secure a good drainage, as it is sometimes slow in germinating; or seed may be sown in April, and the seedlings planted out two feet apart in the open border about the end of May. Pkt., 10 cts.

LARKSPUR.—These are splendid hardy annuals, which when sown in clumps in front of shrubbery make a pleasing effect, and the slender flower-stalks, when cut, are most desirable for vases. Seed should be sown as early in the Spring as possible where they are to flower. Finest double mixed. 1 foot. Per pkt., 10 cts.; oz., 25 cts.

Double Stock-flowered.—The finest variety with splendid spikes of beautiful double flowers. 2½ to 3 feet.

Dark BluePkt., 10c.		Shell PinkPkt., 10c.
Lilac10c.		Sky Blue10c.
Carminé10c.		Pure White10c.
Finest Mixed. —All colors. ¼ oz., 25 cts.; oz., 75 cts.; pkt., 10 cts.		
Collection. —A packet each of the above 6 colors, 50 cts.		

LATHYRUS.—(Everlasting or Hardy Sweet Peas).—Showy free-flowering hardy perennial climbers for covering old stumps, fences, etc., continually in bloom; fine for cutting.

Lathyrus, Latifolius, The Pearl.—A grand introduction, with very large, pure white flowers produced in great profusion and twice the size of the old white variety. Hardy perennial. Pkt., 15 cts.

Pink Beauty.—Rose pink. Pkt., 10 cts.

Mixed.—All colours. Per oz., 60 cts.; pkt., 10 cts.

LOBELIA One of the finest plants for edgings and baskets, all are half hardy annuals excepting *Cardinalis*, which is a hardy perennial.

Hybrida "Sapphire."—A splendid hanging *Lobelia* for balconies and flower stands. The blooms are unusually large deep blue with a large white eye—and are thickly set on the long graceful sprays of foliage, which often attain a length of 2 feet. Pkt., 20 cts.

Heterophylla Major.—One of the best, coming into flower early and continuing to bloom without interruption until frost. The plant forms dense globular bushes about 6 inches high, completely smothered with flowers of a most brilliant sky-blue, with a clear white eye. Pkt., 15 cts.

Tenuior.—Of upright habit, about 15 inches high, with very large flowers of rich cobalt blue with white eye. Splendid for pots or bedding. Pkt., 15 cts.

Emperor William.—Compact; flowers sky-blue. Per pkt., 10 cts.

Crystal Palace Compacta.—Dark blue, the best for edging and carpet-bedding. Seed saved from cuttings. Per pkt., 10 cts.

White Gem.—Forms a ball of snow-white flowers, presenting a fine appearance. Per pkt., 10 cts.

Erinus Gracilis.—Blue, fine for baskets or trailing purposes. Per pkt., 10 cts.

Cardinalis Hybrids.—Flowers large and of splendid shades, of rose, red, lilac, purple, etc., in bloom from July to October; 2 feet. Hardy perennial. Pkt., 25 cts.

Cardinalis Queen Victoria.—Brilliant scarlet, very dark leaves; splendid. 2 feet. Per pkt., 20 cts.

LUPINUS.—Free-flowering, easily-grown annuals, with long, graceful spikes of rich and various coloured pea-shaped flowers; valuable for mixed borders and beds; prefers a little shade from the noon-day sun; 2 feet. Mixed. Per pkt., 10 cts.

Polyphyllus.—Effective hardy perennial, succeeding in any good garden soil; blooms in May and June; 3 feet. We offer as under:

Rose.....	Pkt., 10c.	Blue.....	Pkt., 10c.
White.....	10c.	Moerheimi. Rose and pink..	15c.

A packet each of the 4 sorts, 35 cts.

Polyphyllus Moerheimi.—The finest of all hardy *Lupinus*, and offered in seed form for the first time last year. Plants are of robust habit, about 3 feet high, bearing spikes over a foot long of beautiful flowers; in colour and combination of pure white and dark pink. Pkt., 15 cts.

Perennial Mixed.—All colours. Per oz., 50 cts.; pkt., 10 cts.



African Marigold

MALVA, Moschata.—

Hardy perennial. Rose-pink flowers flowering the first season if sown early. 2 feet. June to August. Pkt., 10 cts.

Moschata Alba.—Pure white flowers. Pkt., 10 cts.

MARIGOLD

Old-fashioned flowers, rich and showy, blooming continually all summer; excellent for bouquets and a beautiful garden plant. Tall African varieties best for garden and cutting, while French varieties are fine for edging. Annual.

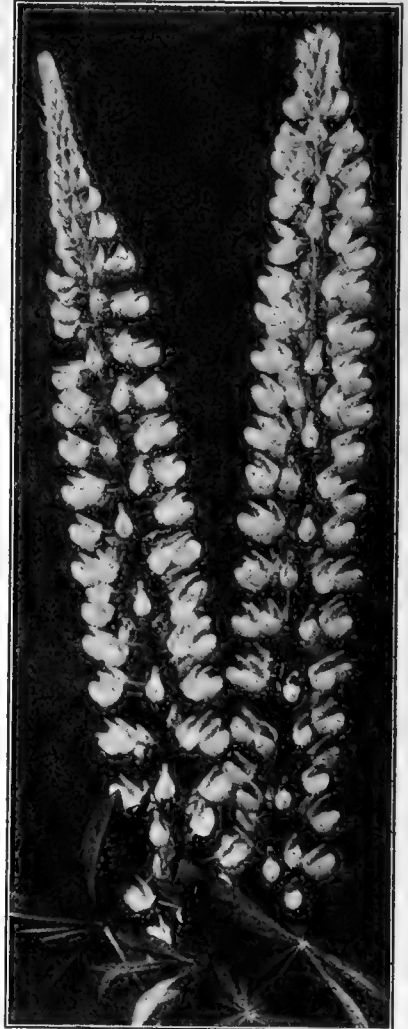

Lupinus Moerheimi.

FRENCH VARIETIES.

Dobbie's Selected.—Neither trouble nor expense is spared to keep these pure. Every seed offered being saved from extra special plants bearing the finest double striped flowers only, and we never had the pleasure of offering better seed than we do this year. Mixed, per pkt., 15 cts.

Gold Striped.—Very double, deep brownish red striped yellow; 1 foot. Per pkt., 10 cts.

Legion d'Honneur (Little Brownie).—A single flowering Marigold, forming compact bushes 6 inches high. Begins flowering early, commencing in June. The flowers are golden-yellow, marked with a large spot of crimson velvet. Per pkt., 10 cts.

Double Mixed.—Pkt., 10 cts.; oz., 30 cts.

AFRICAN VARIETIES.

Dobbie's Selected.—Guaranteed to have been saved from double striped flowers only. Pkt., 15 cts.

Orange Prince.—A high-bred type, bearing densely double flowers of a rich deep golden-orange color; very showy. Pkt., 10 cts.

Lemon Queen.—Large lemon coloured flowers. Pkt., 10 cts.

El Dorado.—Flowers very large imbricated and extremely double. Colours all shades of yellow. Per pkt., 10 cts.; oz., 30 cts.

Large African.—Double, orange and lemon, mixed; 2 to 3 feet. Per 1/4 oz., 30 cts.; pkt., 10 cts.

Single Orange Beauty.—This is a most desirable new variety, with petals beautifully frilled and evenly arranged, and admired by those who prefer the single form. Pkt., 15 cts.

MATRICARIA Grandiflora Fl. Pl.—Eximia (Feverfew).—Double pure white flowers are borne on slender stems 15 inches high, which are excellent for cutting. Half-hardy perennial, which should be treated as an annual. Pkt., 10 cts.;

Eximia, Golden Ball.—Compact growing variety, with golden yellow flowers. Excellent for bedding. 1 foot. Pkt., 25 cts.

MARVEL OF PERU.—An excellent flower for the back row in a bed of annuals is the Four O'Clock. It is a tender annual that is always interesting, flowering from July to October, in many brilliant colours, grow two to three feet high. Pkt., 10 cts.; oz., 60 cts.

MAURANDIA.—These charming climbers cannot be too highly praised for their beautiful flowers and foliage, admirably adapted for hanging baskets, vase and trellis-work. Tender perennial.

Barclayana.—Deep violet, 10 feet. Pkt., 10 cts.

MALOPE.—Very ornamental hardy annual plants of vigorous growth, branching freely, and producing large flowers of brilliant crimson, or of pearly white. These showy plants are of easy culture, in almost any garden soil, but succeed best in a sandy one, and in a sunny situation. Sow seeds under glass or in the open border.

Grandiflora.—Flowers single, rose. Pkt., 10 cts.

Grandiflora Alba.—Single white. Pkt., 10 cts.

MESEMBRYANTHEMUM.—Dwarf, trailing hardy annuals for rockeries, edgings and vases.

Cordifolium Variegatum.—Variegated foliage; rose coloured flowers. Pkt., 10 cts.

Crystallinum (Ice Plant).—Singular icy foliage; flowers white. Pkt., 10 cts.

MIGNONETTE

Seed of Mignonette may be grown at any season so that by having pots prepared at different times a succession of flowers can be secured. Seed sown early in the garden will give flowers throughout summer. Planted in a cool place it will continue to bloom all through the fall.

Dobbie's Giant.—The largest, most robust, and fragrant variety in commerce, producing in great profusion the largest spikes of flowers yet known, many of them measuring from 14 to 18 inches in length, and plants carry, when well-grown, 50 to 60 spikes. Invaluable for competition, cutting or bedding purposes. Pkt., 20 cts.

Montreal Market.—This is an extra choice strain of Mignonette for green-house culture. Our seed is green-house grown, raised by a most careful grower. The plants grow from 2 to 3 feet high and produce flower spikes up to 20 inches long, according to the quality of the soil, weather and treatment. The seed is all saved from selected plants having from 3 to 5 shoots to a plant and the spikes measuring from 10 to 18 inches long. Pkt., 25 cts.

Allen's Defiance.—Spikes from 12 to 15 inches long, deliciously fragrant, more so than any other variety. Per pkt., 10 cts.; ½ oz., 60 cts.

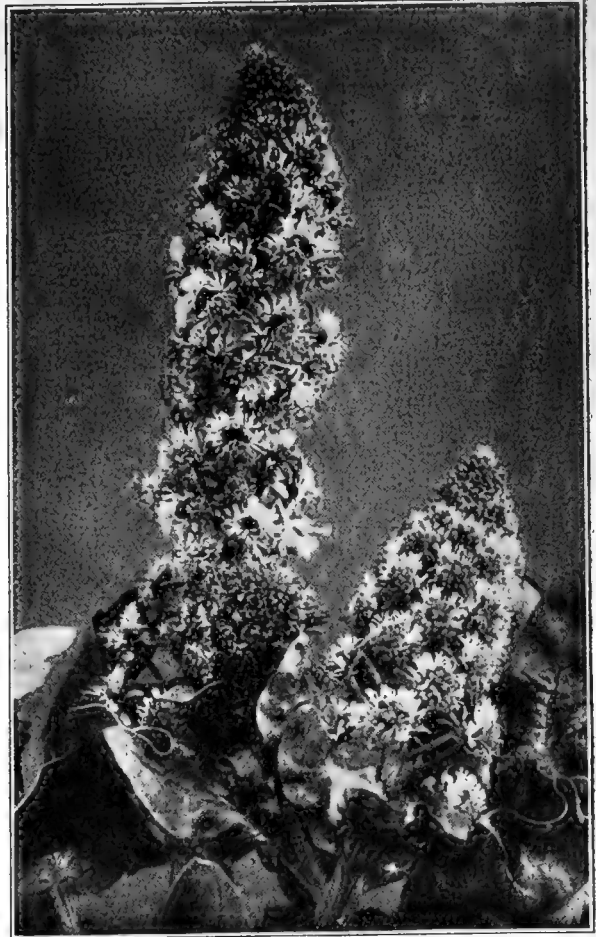

Mignonette Dobbie's Giant.

Golden Queen.—A very fine and distinct variety, with flowers of a golden hue. Pkt., 10 cts.; oz., 80 cts.

Goliath.—Of strong, yet compact habit, with rich green foliage, the giant trusses of flowers being borne on erect, strong, stiff stalks and surpassing all others in brilliancy of colour. Per pkt., 15 cts.

Giant Machet.—Plant dwarf and vigorous, producing many large spikes of very sweet-scented red flowers; fine for pot culture. Per pkt., 10 cts.; ½ oz., \$1.00.

Bismarck.—The red flowers are larger in every way than those of other sorts, the spikes are very dense, its foliage is distinct, being crinkly, white its odor is strong and most delicious. Pkt. 10 cts.

White Pearl.—Large spikes of pure white flowers, very fragrant. Pkt. 10 cts.

Large-Flowering Pyramidal.—Flowers large, of a reddish tint; a good variety for the open ground. Per pkt., 10 cts.; oz., 50 cts.

Sweet-scented (Reseda Odorata).—The old variety with small spikes, but very sweetly-scented. Per pkt., 10 cts.; oz., 35 cts.

MIMULUS.—Admirable pot plants, and equally adapted for the garden. The colour and markings of the large Gloxinia-shaped flowers are rich in the extreme. Half-hardy perennial.

Superb Prize Strain.—Containing the most brilliant colours, as well as largest flowers. Per pkt., 10 cts.

Moschatus (Musk Plant).—Foliage emits a strong musky perfume, yellow, ½ foot. Per pkt., 10 cts.

MUSA ENSETE (The Abyssinian Banana Plant). A foliage plant of magnificent proportions; for subtropical effects on lawns or as specimens in tubs. Per pkt., 25 cts.

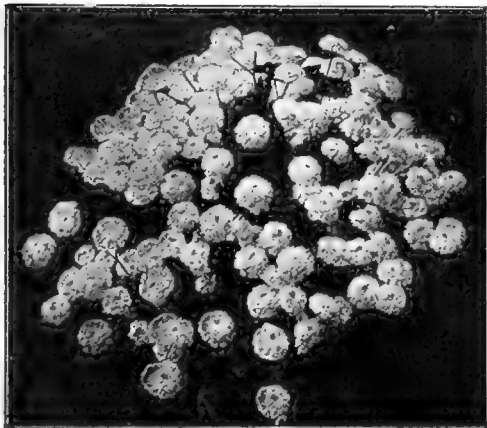

Matricaria Double White.

MYOSOTIS (Forget-me-not).—The Forget-me-nots succeed best in a shady, moist situation; perennials and hardy if given a slight protection through the winter, bloom the first year from seed if sown early. Fine for edging or in beds with Pansies.

Ruth Fischer.—The largest and finest Forget-me-Not; flowers measure from 3-8 to $\frac{1}{2}$ inch across and are of a lovely sky-blue; of great value for forcing, pot culture or Spring bedding. Pkt., 20 cts.

Sutton's Royal Blue.—This is a grand addition. The flowers being of larger size and a deeper blue than any other. Per pkt., 15 cts.

Robusta Grandiflora "Triumph."—A new Forget-me-Not, with large blue flowers. Commences to bloom in eight weeks' time. Pkt., 20 cts.

Dissitiflora.—Large-flowering sky-blue Forget-me-Not. Per pkt., 10 cts.

Dissitiflora Alba.—Large flowering white variety. Per pkt., 10 cts.

Alpestris.—Fine mixed. Per pkt., 10 cts.

Sutton's Pot Myosotis.—Forget-me-nots are delightful subjects for flowering indoors at Christmas-time. Sown in June and potted on, the strain we offer produces fine free-growing specimen plants, and a batch should always be reserved for cutting. For table decoration in winter, Forget-me-nots are very telling. Height, 15 inches. Pkt., 75 cts.

NASTURTITIUM

The varieties of the Tom Thumb class are as indispensable as Geraniums for summer decoration of beds and borders. They bloom profusely in any soil for a long period, but exhibit their flowers to the greatest advantage on poor land. Hardy annuals.

DWARF VARIETIES.

Queen of Tom Thumbs, (Variegated foliage).—We have much pleasure in now offering this beautiful variegated **Nasturtium** in mixture. The colours range from the deep Crimson of the parent to yellow, buff and spotted. Very showy. Pkt., 10 cts.; oz., 25 cts.; $\frac{1}{4}$ lb., 75 cts.

Dwarf Ivy-Leaved.—Makes pretty, compact plants, excellent for beds, borders, boxes, etc. Mixed colours. Per pkt., 10 cts.; oz., 25 cts.; $\frac{1}{4}$ lb., 75 cts.

Geranium-leaved.—A comparatively new and very novel sort with heavy rich green Geranium-like leaves. Flowers rich scarlet. Per pkt., 10 cts.; oz., 30 cts.

PRICE: Any of the following sorts, 10 cts. per pkt.; oz., 20 cts.; $\frac{1}{4}$ lb., 60 cts.

Bronze Colored.—Of a peculiar burnished bronzed color.

Golden King.—Golden yellow flowers. Very fine.

Chameleon.—Mottled crimson, bronze and yellow.

Crystal Palace Gem.—Sulphur, maroon spots.

Empress of India.—Dark leaves, crimson flowers.

King Theodore.—Flowers very dark.

Pearl.—Light cream.

Prince Henry.—Light yellow marbled scarlet.

Spotted.—Golden yellow, spotted garnet.

Regallanum.—Deep purplish crimson.

Rose.—Soft carmine rose.

Vesuvius.—Salmony rose, dark foliage.

Finest Mixed.—Pkt., 10 cts.; oz., 25 cts.; $\frac{1}{4}$ lb., 75 cts.

TALL OR CLIMBING VARIETIES

Ferguson's Giant Mixed.—This mixture cannot be excelled for large size and beautiful colours of the flowers. Composed of the largest and finest varieties. Pkt., 10 cts.; oz., 25 cts.; $\frac{1}{4}$ lb., 75 cts.

Finest Mixed.—Pkt., 10 cts.; oz., 20 cts.; $\frac{1}{4}$ lb., 60 cts.

Tall, Ivy-Leaved.—Of strong, vigorous growth; a very attractive vine. Mixed colours. Per Pkt., 10 cts.; oz., 25 cts.; $\frac{1}{4}$ lb., 75 cts.



Nasturtium.

Tall Queen Hybrids, (Variegated foliage).—We have much pleasure in now being able to offer a really good mixture of this charming section of tall variegated leaved **Nasturtium**. The mixture comprises 7 or 8 shades, all bright and very effective. The beautiful bright colours mixed with the variegated leaves have a grand effect when grown on arches or trellis work. Pkt., 10 cts.; oz., 25 cts.; $\frac{1}{4}$ lb., 75 cts.

PRICE: Any of the following sorts, 10 cts. per pkt.; oz., 20 cts.; $\frac{1}{4}$ lb., 60 cts.

Chameleon.—Different richly-colored flowers on the same plant.

Crimson.—An improved form of a large-flowered crimson nasturtium.

Dunnett's Orange.—Deep orange, marked with crimson blotches.

Fulgens.—Dazzling crimson, dark foliage.

King Theodore.—Very showy; dark-green leaves, with rich velvety-crimson flowers of large size.

Pearl.—Pale lemon-yellow.

Prince Henry.—Cream, spotted and tipped scarlet.

Rose.—Bright soft rose.

Scarlet.—Glowing vermillion.

Hybrids of Madame Gunter.—A most beautiful strain, flowering profusely, and having a wide range of bright and distinct colourings, embracing rose, pink, salmon, scarlet, velvety dark maroon, light yellow, and deep orange in self-colours, as well as showy striped and blotched. Per pkt., 10 cts.; oz., 25 cts.; $\frac{1}{4}$ lb., 75 cts.

Lobb's Finest Mixed.—This mixture is composed of the finest and most distinct varieties in this grand free-flowering type. Planted in masses, it will produce most gorgeous and showy effects. Per pkt., 10 cts.; oz., 25 cts.; $\frac{1}{4}$ lb., 75 cts.

NEMESIA, Strumosa Suttoni.—One of the most beautiful annuals that has ever been introduced. It grows to a height of about 15 inches, and the variation in the colour of the flowers is one of its most interesting features. Pkt., 25 cts.

NEMOPHILA.—Splendid hardy annual for garden decoration; bright colored flowers in shades of blue, white and violet. 1 foot. Per pkt., 10 cts.

NIEREMBERGIA, Frutescens.—A half-hardy perennial, slender-growing; plant flowering the first year if sown early; desirable for the green-house, baskets, vases or bedding out. 1 foot. White tinted with lilac. Per pkt., 10 cts.

NICOTIANA, Affinis.—Hardy annual, producing fragrant tube-shaped, pure white flowers; 2 to 3 feet. Pkt., 10 cts.; ¼ oz., 20 cts.

Sanderæ.—Large carmine red flowers, produced in great abundance on bushy well-branched plants. 2 feet. Pkt., 10 cts.

Sylvestris.—A very ornamental hardy perennial, with deep green leaves, and large pure white, fragrant, drooping flowers. 4 feet. Per pkt., 10 cts.

NIGELLA, Miss Jekyll.—Those who require plenty of long-stemmed, graceful flowers of an attractive cornflower-blue should obtain seed of this delightful variety of "Love-in-a-Mist." An annual so easily grown, which produces attractive flowers and graceful foliage too, is bound to become popular. Pkt., 10 cts.

Miss Jekyll, Pure White.—Quite a new departure, the well-known Miss Jekyll Nigella in pure white, which stands out bold against the green foliage, and a pretty contrast to the sky-blue of the original variety. Should make a valuable addition to the annual border, most decorative for parlor and florist alike. Pkt., 15 cts.

Damascena.—Pretty garden half-hardy annuals, with feathery green foliage on which large, double charming blue or white flowers are set, 1 to 2 feet high. Per pkt., 10 cts.

NOLANA.—A pretty trailer, bell-shaped flower, suitable for hanging baskets, etc. Hardy Annual. Grandiflora Mixed. Per pkt., 10 cts.

PASSIFLORA, Grandiflora Coerula.—(Passion flower). Climbing plants, for the garden or greenhouse, bearing a profusion of attractive flowers. Pkt., 15 cts.

PHYSALIS, Francheti.—Chinese lantern plant. A large and ornamental variety of the Ground Cherry or Strawberry Tomato. The fruits are large, deep red in color, edible, and brilliant orange red. A very showy hardy annual. 2 feet. Pkt., 10 cts.

PERILLA, Nankinensis.—Ornamental foliage, plants of compact habit; similar to Coleus, with leaves of a black mulberry colour; showy garden annual. 1½ feet. Pkt., 10 cts.

THE CARDINAL CLIMBER.

If you need a pretty flowering vine be sure and try this, fully described on page 43.



Nigella

PENTSTEMON.—Beautiful hardy perennial; flowers of various rich colours produced on tall spikes. Blooms profusely the same season if sown in heat during February or March. Height, 2 feet.

Well's Grand Diploma Strain.—An entirely new race, giving the most glorious combinations of colours in scarlet, crimson, pink and white. The plants grow 2½ feet high, with flower-spikes 18 inches long, the individual flowers being 2 inches across. A bed of these makes a most brilliant display. Pkt., 25 cts.

Large Flowering Hybrids.—Mixed colours. Per pkt., 10 cts.

POLYANTHUS, Primula Elatior.—Showy early flowering plants, fine for either pot or outdoor culture; hardy perennial.

English.—The best single, all colours mixed. Per pkt., 10 cts.

Gold Lace.—Very showy and attractive. Per pkt., 20 cts.

PLATYCODON, Chinese Bell Flower.—Hardy perennial, bearing large, broad, bell-shaped white or blue flowers; very handsome for garden decoration. 1½ feet. Mixed colours. Pkt., 10 cts.

PORTULACA.—This plant will grow and bloom profusely in a dry, hot situation, where almost any other plant would soon die. Hardy annual.

Single Rose.—¼ oz., 30 cts.; pkt., 10 cts.

Single Scarlet.—¼ oz., 30 cts.; pkt., 10 cts.

Single White.—¼ oz., 30 cts.; pkt., 10 cts.

Single Yellow.—¼ oz., 30 cts.; pkt., 10 cts.

Single Mixed.—All colors. Per oz., 70 cts.; pkt., 10 cts.

Collection of 4 single varieties, 35 cts.

Double Mixed.—A large percentage of the flowers will come perfectly double, of the most brilliant scarlet, crimson, white, yellow, etc. ¼ oz., 60 cts.; pkt., 15 cts.

PUERARIA, Thunbergiana.—One of the fastest growing hardy climbing plants; grows 8 to 10 feet the first year from seed; after the first year it will grow 30 to 50 feet in a season; rosy purple pea-shaped blossoms. Pkt., 10 cts.



Physalis Francheti.

I bought all my Seeds from you last Spring and was well satisfied, as I had the prettiest garden in the neighborhood.

MRS. THOS. FRASER,
"Thorndyke Villa," Richelieu Village.

PANSIES

shaded situation will produce fine plants for autumn flowering. The finest blooms are to be obtained, however, by sowing in July or August, giving the plants protection during winter, when they will bloom profusely in the spring or summer.

Pansies thrive best in a cool, moist, but well-drained soil enriched with well-rotted barnyard manure or fine ground bone. Seeds sown in spring in a partially

Curled—(New).—A beautiful new type, flowers finely curled and flimbriated, having the appearance of a double flower. Of various colours, comes very true to type from seed. Pkt., 25 cts.

Scotch Exhibition Fancy.—A splendid strain, producing a rich assortment of blooms of large size, excellent substance, and the most beautiful colours; having been carefully hybridized, it will give out many striking novelties; mixed, pkt., \$1.00
The best varieties are very shy seeders, hence really good seed is always scarce.

Ferguson's Giant Show Pansy.—Saved from a fine collection of named varieties and containing greater variety than any other strain, the best of every type being included. The flowers are large and well formed, and, for brilliancy, variety of colour, and form, are unequalled for either show or decorative purposes; mixed. Pkt., 50 cts.

French Large Flowering.—Very fine mixed. All colours of French Pansies. Pkt., 15 cts.

Good Quality, Mixed.—Many rich colours. Per pkt., 10 cts.

Parisian Giant Improved.—This new strain produces very handsome, and beautiful marked flowers. They are of enormous size and in spring time often measure four inches across. The odour is also so strong that one can fairly call it "Sweet Scented Pansy." Per pkt., 25 cts.

Eros.—This novelty produces flowers of a deep velvety brown colour, with a broad golden yellow margin. The chief characteristic of this variety is that the back of each blossom has the same broad margin as the front, making it valuable for bedding. Pkt., 25 cts.

Bugnot's Superb Blotched.—Very beautiful class. Large flowers with broad blotches, many having the two upper petals finely lined; great diversity of handsomest and rarest colours. Per pkt., 25 cts.

Giant Show (Improved Strain of Primardeau).—Splendid mixed colours. The very best for market gardeners. Pkt., 25 cts.

Cassler's Giant Blotched.—Large, rich and showy. Of the popular Odier type; fine form and good substance. Plants neat and compact. Pkt., 25 cts.

Mme. Perret.—Distinguished from existing sorts by the great diversity of colours; especially rich in red shades. Pkt., 25 cts.

Masterpiece.—A remarkable type, the border of each petal being conspicuously curled or waved, giving the flower a double or globular appearance. All colours mixed. Pkt., 25 cts.

Emperor William.—Brilliant ultramarine blue, with purple-violet eye. Pkt., 10 cts.

Lord Beaconsfield.—Violet, upper petals shading to white. Pkt., 10 cts.

Bright Golden Yellow.—Very fine for bedding. Pkt., 10 cts.

Odier or Large-eyed.—Dark spots on petals, large eyes, showy. Pkt. 25 cts.

Peacock.—A striking variety; the upper petals being of a beautiful ultramarine blue, while the lateral and lower petals are of a deep claret, with white margins. Pkt., 10 cts.



Ferguson's Giant Show Pansy

Faust; King of Blacks.—Almost black; the darkest Pansy known. Pkt., 10 cts.

Snow Queen (Candidissima).—Very large, satiny white, light yellow centre. Per pkt., 10 cts.

Giant Fire King.—Mahogany and gold. Per pkt., 10 cts.

Imported Collection.—Twelve giant varieties. 75 cts.

PHYSOSTEGIA, Virginica Rosea Compacta.—This flowering plant may be classed as one of the finest herbaceous plants for border and for cutting alike. It surpasses the old kind by its compact habit, its size and abundance of flowers. Sown early in spring it will flower the first summer; perfection, however, is attained in the second year. Pkt., 20 cts.

PYRETHRUM.—Handsome herbaceous plants of easy culture. "P. Aureum" is the well-known Golden Feather so much used for carpet bedding, edging, etc. "P. Hybridum;" and varieties are amongst the handsomest of hardy flowering herbaceous plants.

Aureum (Golden Feathers).—Bright yellow foliage. Per pkt., 10 cts.; oz., 80 cts.

Hybridum.—Hardy perennial, bearing large Aster-shaped flowers, ranging in colours from light pink to deep red, with bright yellow centres. 2 feet. Per pkt., 15 cts.

Hybridum Fl. Pl.—Large flowering double mixed. Beautiful colours. 1½ feet. Pkt., 20 cts.



Physostegia Rosea Compacta

I was much satisfied with the Seeds I bought from you last Spring.
I remain yours truly,

HENRY Z. ARSENEAU,
St. John the Evangelist, P.Q.

February 4th, 1916.

PETUNIA

Large-Flowering Petunias

D. & F's. California Giants.—(Re-selected).—The flowers of this re-selected strain are deep throated and very large; of great excellence and variety; with striped, blotched and self-colourings, and many fine named Giant varieties and Ruffled Giants, etc. Pkt., 25 cts.

Fringed Ruffled Giants.—This new strain of Ruffled Giants represents the highest type of single Petunias yet offered. The flowers are exquisitely ruffled and fringed, and are of enormous dimensions (4 to 5 inches across), but their great merit lies in the tremendous varieties of colours, markings, veinings, blotchings and stripings, in the most beautiful combinations. Small pkt., 35 cts.; large pkt., 50 cts.

Grandiflora, Emperor.—Large blossoms, distinct in form, colour and markings from the foregoing strains. The solid colours are particularly rich and velvety. Some of the crimson blossoms have pink stars, some pure white stars; others are distinctly striped. The finest mixture to be obtained at the price. Pkt., 25 cts.

Large Single Fringed, Mixed.—P. *Hybrida* *Grandiflora* *Fimbriata*. Large flowers of various shades, colours and markings, all beautifully fringed. Per pkt., 25 cts.

Large Double Fringed.—Large flowers of perfect form and rich colours. Will produce 75% of large double flowers, in all colours, but light shades predominating, a splendid strain, superb. Per pkt., 50 cts.

Single-Bedding Petunias

Pride of Portland, New.—Producing a large deep rose pink well fringed flower, with whitish yellow throat. Combines well in planting with white or royal purple colors. Excellent for potted plants or box planting; also general bedding. Pkt., 50 cts.

Elks Pride, New.—Unusual and striking deep royal purple flower of large size without fringe. Very free grower and makes an exceptionally rich color contrast in mixed planting or combined with light colors. Not especially suited for potted plants but admired by all wherever seen. Pkt., 50 cts.

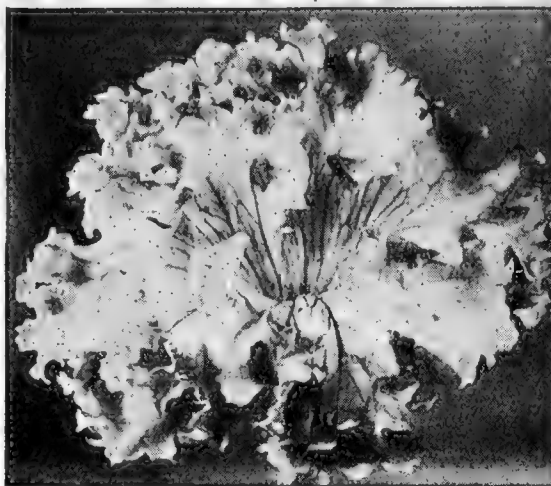

Petunia Fringed Ruffled Giants

Rosy Morn. (New).—Dwarf, bushy plants, bearing in great profusion brilliant rose flowers with a white throat. For greenhouse and conservatory decoration it is most effective, whilst its easy cultivation and profusion of bloom render it invaluable for growing out of doors. Pkt., 15 cts.

Brilliant.—A beautiful and effective variety of compact growth, flowers of a brilliant carmine pink. Pkt., 15 cts.

Snowball.—Compact habit; flowers pure white. Pkt., 25 cts.

Star (Howard's).—A beautiful variety; produces a profusion of crimson maroon flowers, each having a distinct five-pointed white star. Per pkt., 15 cts.

Inimitable Compacta.—Bushy little plants covered with pretty striped and star-shaped flowers. Pkt., 15 cts.

Special Dwarf Bedding, Mixed.—Select, bright colours. $\frac{1}{4}$ oz., 75 cts.; pkt., 10 cts.



Phlox Drummondii

PHLOX DRUMMONDII

Of all summer flowering hardy annuals, the varieties of Phlox Drummondii are unquestionably one of the most brilliant and satisfactory. Seed may be sown in the open ground in May, or earlier in a hot bed; and in either case from July till frost the plants make a most brilliant show of flowers. Set plants about one foot apart; if too thick they suffer from mildew.

Select Large-Flowering Tall Varieties

Mixed Colours.—Per pkt., 10 cts.; oz., 60 cts.

Grandiflora.—The flowers of this section have round petals and larger flowers than the old sorts. Per pkt., 10 cts.; oz., \$1.00.

Alba.—Pure white. Per pkt., 10 cts.

Coccinea, Scarlet.—Per pkt., 10 cts.

Isabellina.—Yellow cream. Pkt., 10 cts.

Shell Pink.—Per pkt., 10 cts.

Stellata Splendens.—Scarlet with white eye. Pkt., 10 cts.

Imported Collection of 12 Grandiflora varieties, 75 cts.

Large-Flowering Dwarf Varieties.

This type resembles the tall sorts offered in size of blooms but the plants are dwarfer in habit.

Brilliant Rose.—Per pkt., 15 cts.

Fiery Scarlet.—Per pkt., 15 cts.

Pure White.—Per pkt., 15 cts.

Finest Mixed Colours.— $\frac{1}{4}$ oz., 60 cts.; pkt., 10 cts.

Star Phlox—(Star of Quedlinburg).—Of dwarf habit, with very pretty star-shaped flowers. A novel and beautiful variety; mixed colours. Per pkt., 10 cts.

Double Phlox.—Especially desirable for cut flowers, lasting better than the single sorts. To produce the best results, they should be grown in a light soil. Finest mixed colours. Pkt., 15 cts.

Perennial Phlox.—Hardy herbaceous perennial, all colours mixed, saved from an unequalled collection. Per pkt., 10 cts.

POPPIES

Good annual varieties of the Poppy are numerous, ranging in size from the little Ranunculus-flowered, to the large Pæony-flowered. The plants have strong tap roots, and are difficult to transplant. It is better to sow the seed early in the spring where plants are to flower.

SINGLE HARDY ANNUAL POPPIES.

King Edward.—New large flowering single variety, color deep scarlet to crimson, with large black blotch at base of petals. Pkt., 10 cts.

Shirley Santa Rosa Strain.—Seed-grown by Luther Burbank after rigid selection and acknowledged the best and most varied strain in existence. Pkt., 15 cts.

Shirley Finest Mixed.—Oz., 75 cts.; pkt., 10 cts.

Admiral.—A single Pæony-flowered variety of surpassing beauty, having large, smooth-edged flowers of glistening white, with a broad band of brilliant scarlet around the top.

Danebrog.—Large flowers of brilliant scarlet, with a silvery white spot on each petal. Pkt., 10 cts.

Glaucum (Tulip Poppy).—Pkt., 10 cts.

The Bride.—A grand pure white single Poppy. Per pkt., 10 cts.

Single Mixed.—Annual sorts. Oz., 30 cts.; pkt., 10 cts.

DOUBLE HARDY ANNUAL VARIETIES.

American Flag.—White margined orange-scarlet. Pkt., 10 cts.

Carnation Flowered.—Finest mixed. Pkt., 10 cts.

White Swan.—Immense flowers, beautifully fringed. Pkt., 10 cts.

Pæony Flowered.—Mixed. Pkt., 10 cts.

Ranunculus, or French, Mixed.—Pkt., 10 cts.

HARDY PERENNIAL VARIETIES.

Too much cannot be said of this class of Poppies, as for general effectiveness and brilliancy of display they are unequalled.

Bracteatum, Scarlet.—Immense orange-scarlet flowers, very similar to the oriental variety. Pkt., 10 cts.

ICELAND NUDICAULE.

Scarlet......Pkt., 10c. | **Yellow**.....Pkt., 10c.
White....." 10c. | **Mixed**....." 10c.

New Hybrid Iceland.—The latest development of this lovely species, varying in colour from sulphur yellow through different shades of orange to chamois and salmon-rose, some of which are very striking. Pkt., 15 cts.

Oriental Poppy.—For gorgeous colouring the Oriental Poppies have few rivals among hardy plants. Their brilliant flowers produce magnificent effect in shrubberies, and herbaceous borders, while for cutting they are invaluable.

Beauty of Livermere.—Crimson, with black blotch, fine large flowers. Pkt., 10 cts.



Oriental Poppy.

Mrs. Marsh.—Fine large orange scarlet, streaked white, showy. Pkt., 15 cts.

Mrs. Perry.—Orange apricot, very fine. Pkt., 15 cts.

Mahoney.—Maroon shaded crimson. Pkt., 10 cts.

Princess Victoria Louise (new).—Bright salmon-scarlet, very fine. Pkt., 20 cts.

Queen Alexandra (New).—Bright rosy-salmon, with conspicuous crimson blotch, distinct. Pkt., 15 cts.

Salmon Queen.—Salmon-yellow. Pkt., 15 cts.

Rembrandt.—Magnificent orange-scarlet, the most gorgeous of all. Pkt., 10 cts.

Mixed Hybrids.—Saved from a large number of named sorts. Pkt., 15 cts.

PRIMULA—Chinese Primrose

Sow from March to June for succession. Seeds are slow in germinating. When sowing press the seeds well into the soil, as they are apt to rise to the surface, especially if carelessly watered. Prick off thinly into boxes, and allow them to remain until of good size. Keep well exposed to the light to promote a sturdy growth. From first to last avoid using a close or heavy soil; or shifting them until the pots are well filled with roots. Overpotting and over-watering are the main causes of failure with this class of plant.

D. & F's. Prize Mixed.—This mixture contains only the very finest sorts selected from the best strains. For size, substance, and beautiful colours this strain is unexcelled. Seed is grown by a specialist in England, who raises nothing but Primulas and who is renowned for having the finest Primulas in the old country. Per pkt., 50 cts.

Giant Pink.—A charming and delicate shade of this favourite colour. ½ pkt., 50 cts.; pkt., 75 cts.

Giant White.—The acme of perfection and we fully believe it is the finest in its class. Very compact habit, carrying huge trusses of snow white flowers. Average size of pip 2 inches. ½ pkt., 50 cts.; pkt., 75 cts.

Giant Salmon.—An exquisite deep shade and most striking under artificial light. Flowers of enormous size. Splendid habit. ½ pkt., 50 cts.; pkt., 75 cts.

Giant Crimson.—Brilliant blood red. Very large flowers, and a splendid grower. ½ pkt., 50 cts.; pkt., 75 cts.

Giant Blue.—Clear bright blue flowers of the largest size. A telling variety and exceedingly pretty. Very scarce. ½ pkt., 50 cts.; pkt., 75 cts.

Princess May.—The flowers are of the purest white, very large and of wonderful substance. ½ pkt., 50 cts.; pkt., 75 cts.

Williams' Superb Strain.—Double Mixed. ½ pkt., 50 cts.; pkt., 75 cts.

Sutton's Giant Crimson, Pink, White, Mixed.—Pkt., each, \$1.25.

Stellata (Sutton's).—Pkt., \$1.25.

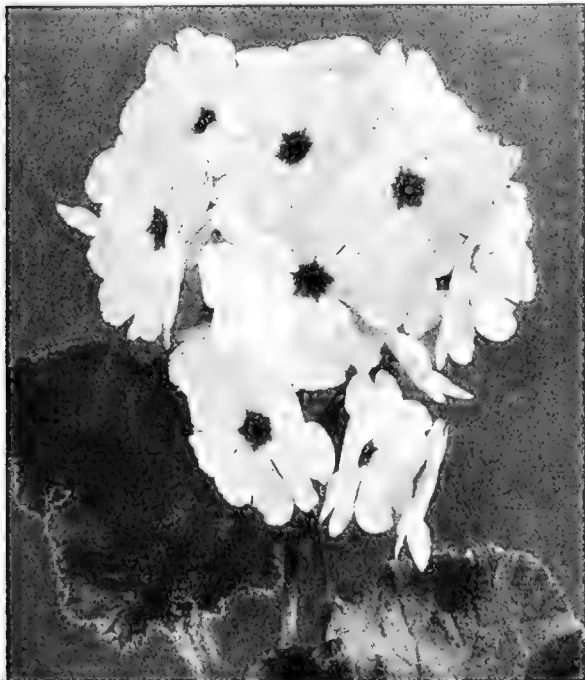

Primula, Chinese Primrose.

PRIMULA OBCONICA

Obconica Gigantea.—This new variety is the finest yet introduced; of strong, vigorous growth, with immense heads of large individual blooms; varies in colour from pale lilac to rose. Pkt., 15 cts.

Obconica, Giant Hybrids.—The strain is unique and has been brought to a very high state of excellence by the continued efforts of Mr. John Dickson, gardener to Adeline, Duchess of Bedford. The plants are of robust constitution and compact habit, with huge trusses of flowers standing well above the foliage. The individual flowers, often measuring 2 to 2¼ inches across, range in colour from dark crimson and carmine to beautiful shell pink. The sterling qualities of this strain cannot be over-estimated, and we recommend it to our customers with every confidence. Per pkt., 75 cts.

Obconica Grandiflora.—A profuse bloomer, bearing on long stems, head containing 10 to 15 flowers. Mixed. Per pkt., 10 cts.

NEW PRIMULA "Malacoides."—A very lovely variety, producing masses of small mauve flowers on stiff erect stems. These last a long time when cut and placed in water, they possess a delicious perfume and "Primula Malacoides" is undoubtedly a valuable plant for conservatory work. The plants will flower in four months from sowing, and will continue in flower from four to six months. Award of Merit, R. H. S. Pkt., 20 cts.

Malacoides Alba.—The white variety of the foregoing species and a great acquisition; very chaste and beautiful as a plant or cut-flower. Pkt., 30 cts.

PRIMULA Kewensis.—This new variety is most attractive, with pleasing bright yellow flowers borne on long stems. It is delightfully fragrant and stands well as a house plant. Pkt., 25 cts.

PRIMULA Forbesii.—(Baby Primrose).—Splendid little primroses for pot culture, blooming in a few weeks after sowing and continuing for months. Per pkt., 25 cts.

HARDY PRIMROSES.—These are amongst the best of the early spring blooming plants.

Cashmeriana.—Rosy lilac, earliest, beautiful. Per pkt., 25 cts.

Cortusoide Amoena Grandiflora.—Charming variety; mixed colours. Per pkt., 25 cts.

Vulgaris (English Primrose).—Flowers fragrant, canary yellow colour. Per pkt., 25 cts.

Japonica Hybrids (Mrs. Scott Elliott's).—

This is a very fine strain, and is the result of several years' careful artificial hybridization. The colours range from pure white through all shades of pink to deep crimson. The plants are extremely robust, having flower stems carrying fine heads of bloom, frequently attaining a height of 40 inches. Pkt., 25 cts.

Japonica (Japanese Primrose).—Bright and showy flowers, borne in whorls on stems 6 to 9 inches; mixed colours. Per pkt., 10 cts.



Ricinus

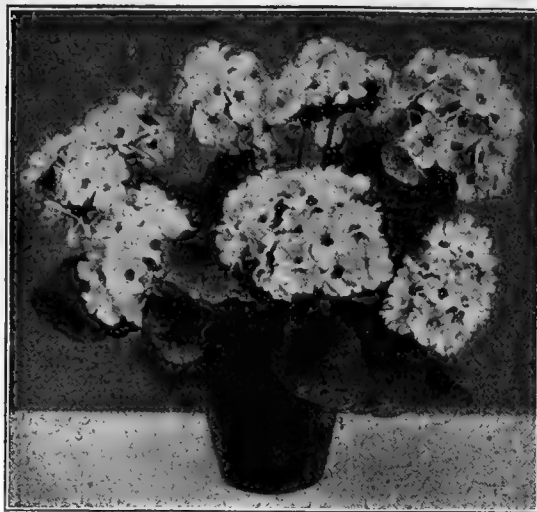

Primula Obconica Gigantea

RHODANTHE, Manglesi.—The section of garden annuals properly known as everlastings embraces many very beautiful flowers among which none are more desirable for garden or pot culture than Rhodanthe Manglesi, also called Helipterum Manglesi, furnishes a profusion of lovely pink and white blossoms throughout the midsummer season when such are most needed in the border. There should be a place in every garden for Rhodanthe Manglesi. Hardy annual. Pkt., 10 cts.

Mixed Varieties. Pkt., 10 cts.

RICINUS, Castor Oil Plant

Large, luxuriant, rapid-growing annuals, with palm-like leaves; much used for sob-tropical effects on the lawn or for centres of beds of foliage plants.

Borboniensis.—15 feet. Immense foliage. Per pkt., 10 cts.; oz., 30 cts.

Cambodgensis.—Leaves bronzy maroon, with red veins, stems black. Per pkt., 10 cts.; oz., 30 cts.

Gibsoni.—Branching habit, deep red foliage. Pkt., 10 cts.; oz., 30 cts.

Sanguineus.—Blood-red stalks and clusters of red fruit; 8 feet. Per pkt., 10 cts.; oz., 30 cts.

Mixed.—Many choice varieties. Per pkt., 10 cts.; oz., 25 cts.

Philippensis.—A variety from the Philippines, with beautiful gigantic foliage. 10 feet. Per pkt., 10 cts.; oz., 30 cts.

Zanzibariensis.—Surpasses all in size and beauty of colours, which include glaucous green, coppery brown, metallic red, brownish-purple, red-maroon and bronze, 8 to 15 feet. Per pkt., 10 cts.; oz., 30 cts.

Rose Dwarf Polyantha or Fairy Rose.—Roses from seed the first year. Seed sown in February in the house may be had in bloom in June in the open ground, where they continue to bloom throughout the season. The plants are dwarf and bushy, growing only about 1 foot high and very pretty for solid beds and borders. Pkt., 15 cts.; 3 for 40 cts.

RUDBECKIA, Bicolor Superba.—A garden annual about 2 feet high, long-stemmed, golden-yellow flowers with maroon spots, effective and fine for cutting. Per pkt., 10 cts.

Newmani.—Hardy perennial. Flowers golden-yellow, with dark maroon centre. 3 feet. Pkt., 10 cts.

Purpurea.—Reddish purple flowers during summer. 3 feet. Hardy perennial. Pkt., 10 cts.

SALVIA Well-known, bushy garden plants, about three feet high, producing in the fall immense quantities of dazzling scarlet flowers, very effective for beds and massing on the lawn. Blooms the first season from seed. Tender perennial.

Canary Bird.—A novel variety of the popular Scarlet Sage, producing good spikes of clear yellow flowers, which contrast nicely with the dark green of the foliage, and a splendid companion to the many scarlet varieties. Pkt., 15 cts.

Aurea Grandiflora.—A hardy perennial variety, producing during August and September long spikes of pretty sky blue flowers in great profusion. 2 to 3 feet. Pkt., 15 cts.

Ball of Fire.—A compact type of Scarlet Sage and popular for beds or borders requiring a variety dwarfer in habit than the regular Scarlet Sage or the variety "Bonfire." Pkt., 15 cts.

Salvia "Zurich."—One of the best novelties of recent years. Compact and rather dwarf of growth this grand new Salvia produces thick flower-spikes as early as July 15 and stays in bloom until the frost kills it, increasing in brilliancy and size as its growth progresses. Pkt., 15 cts.

Bonfire.—A splendid dwarf variety with large erect spikes of rich scarlet flowers. Height, 2 feet. Pkt., 10 cts.

Patens.—Flowers bright blue; of large size. 2 feet. Per pkt., 10 cts.

SCHIZANTHUS, Wisetonensis Hybrids.—One of the finest strains of large-flowered hybrids in existence, embracing a wide range of colours from almost pure white through delicate shades of pink to bright rose and crimson, also exquisite mauve and lavender tints, many beautifully blotched and pencilled various darker shades, including bronze and chocolate. Fine compact habit. Pkt., 50 cts.

Sutton's Large-flowered Compact Hybrids. Mixed colours. Pkt., 80 cts.

SENSITIVE PLANT.—Curious annual; the leaves instantly close up when touched. A neat plant for either pot, or garden culture. 2 feet. Pkt., 10 cts.



Salvia

SMILAX.—A popular and well-known climber, foliage of a dark glossy green, used largely with cut flowers, wreaths, etc. Excellent for parlor or window culture. Per pkt., 10 cts.; oz., 60 cts.

SCABIOSA (Mourning Bride or Sweet Scabious).—One of our handsomest summer border plants, producing in great profusion very double flowers in a variety of shades and colours; a splendid flower for table bouquets, etc. Seed can be sown any time in the spring after danger of frost is past. Hardy annual.

IMPROVED LARGE-FLOWERING

- Azure Fairy**—Clear lavender-blue. Pkt., 10 cts.
- Crimson.**—Rich Rosy Crimson. Pkt. 10 cts.
- Flesh Pink.**—Delicate tone of Pink. Pkt. 10 cts.
- King of the Blacks.**—Velvety Black Purple. Pkt. 10 cts.
- Red.**—Pkt. 10 cts.
- Rose.**—Soft rose color. Pkt., 10 cts.
- White.**—Pure White. Pkt. 10 cts.
- Collection of a packet each of the 6 colors, 50 cts.**
- Mixed.**—All colors of the Improved Large-Flowering. Per ¼ oz. 30 cts.; per oz. 60 cts.; Pkt., 10 cts.

Caucasica Perfecta.—A new marvellous variety with large, mostly semi-double flowers of a noble form and a soft pale blue colour varying to the darkest colours, hardy perennial. Per pkt., 25 cts.

SHAMROCK, True Irish.—This is the genuine Shamrock and is gathered by a connoisseur on the native land; an excellent pot-plant. Pkt., 10 cts.

SOLANUM, Capsicastrum (Jerusalem Cherry).—There is always a demand for red berried plants around Christmas and this is the most popular of all. Sow early to get good-sized plants. Pkt., 10 cts.

Capsicastrum Melvini.—A very bushy, compact plant, 12 to 15 inches high, covered with brilliant scarlet, conical-shaped berries about ½ inch in diameter. Seed sown in January or February will produce fine specimen plants full of fruit for the holidays. Pkt., 20 cts.

STOKESIA, Cyanea.—One of the most beautiful of our hardy native flowers, grows about 24 inches high, each plant bearing from 20 to 30 handsome lavender blue corn-flower-like blossoms; in bloom from July till frost; most durable. Per pkt., 15 cts.

STEVIA, Serrata.—Free-blooming plants, bearing a multitude of fragrant pure white flowers; suitable for summer or winter blooming; largely used for cutting. Greenhouse perennial. Per pkt., 10 cts.]



Scabiosa

SWEET PEAS

Grand New Gigantic "Orchid-Flowered"
Sweet Peas of the "Spencer" Type.

RECENT NOVELTIES OF HIGH MERIT

The President.—The most brilliant, rich, dazzling orange-scarlet Sweet Pea in existence, equal in color to the Oriental Poppy, a robust grower, producing in abundance, flowers of largest size and best form, perfectly placed on stout stems, 16 to 18 inches long. Pkt., 15 cts.; oz., 50 cts.; ¼ lb., \$1.50.

"Horticultural Advertiser" says:—"The President was the star of the lot, a glowing orange-scarlet, almost self, plenty of size and substance."

J. B. R. in "Nurseryman and Seedsman," says:—"The President was simply glorious. It is head and shoulders above anything of a similar color."

Alex. Malcolm, the noted Scotch raiser of new Sweet Peas, says:—"One thing is certain, it will be in every garden where Sweet Peas are grown, unless the grower is color-blind."

New Buttercup.—Fine deep cream and the nearest approach to a yellow yet introduced, it being deeper in color than Dobbie's Cream, having immense frilled blossoms, bearing four blossoms to a stem, duplex. White seeded. Pkt., 20 cts.; ½ oz., 75 cts.

Edward Cowdy.—Bright orange-scarlet. A most brilliant variety, which we recommend for exhibition or garden decoration. Per pkt., 15 cts.; oz., 50 cts.; ¼ lb., \$1.50.

The Cardinal.—Brilliant, intense, poppy scarlet, large waved flowers of great substance bearing four blossoms to a stem. This fine variety is burnless under hot sun. Undoubtedly the best sunproof scarlet. Pkt., 20 cts.; oz., 75 cts.

Dobbie's Cream.—Intensely waved, of a deep cream shade, without doubt one of the finest cream Spencers. Per pkt., 15 cts.; oz., 50 cts.; ¼ lb., \$1.50.

King White.—One of the largest pure whites; the lovely frilled form and substance of the flower are all that can be desired. The plant is extremely vigorous and produces four flowered sprays in profusion. Per pkt., 15 cts.; oz., 50 cts.; ¼ lb., \$1.50.

Lavender George Herbert.—(Dobbie's Fixed Stock).—One of the best of the lavender varieties, grand for exhibition and garden decoration; strong grower, gives plenty of fours; the colour is bluish lavender. All keen growers must include this variety in their collection. A.M., R.H.S., 1912. Per pkt., 15 cts.; oz., 50 cts.; ¼ lb., \$1.50.

King Manoel.—Giant chocolate maroon self. This we think one of the largest and best maroon Spencers. The flowers are usually well placed and are of splendid form and size. Pkt., 15 cts.; oz., 50 cts.; ¼ lb., \$1.50.

Warrior.—A distinct advance in the dark maroon section. Color rich reddish maroon, flushed with bronze. The flowers are of great size, perfectly formed, and beautifully placed. A welcome addition to this class. Pkt., 15 cts.; oz., 50 cts.; ¼ lb., \$1.50.

Illuminator.—The colour may be described as rich cerise pink, flushed salmon. It is richer and deeper in colour than "Edith Taylor," which it also surpasses in size and substance of flower. This is a good pea for table decoration. Per pkt., 15 cts.; oz., 50 cts.; ¼ lb., \$1.50.

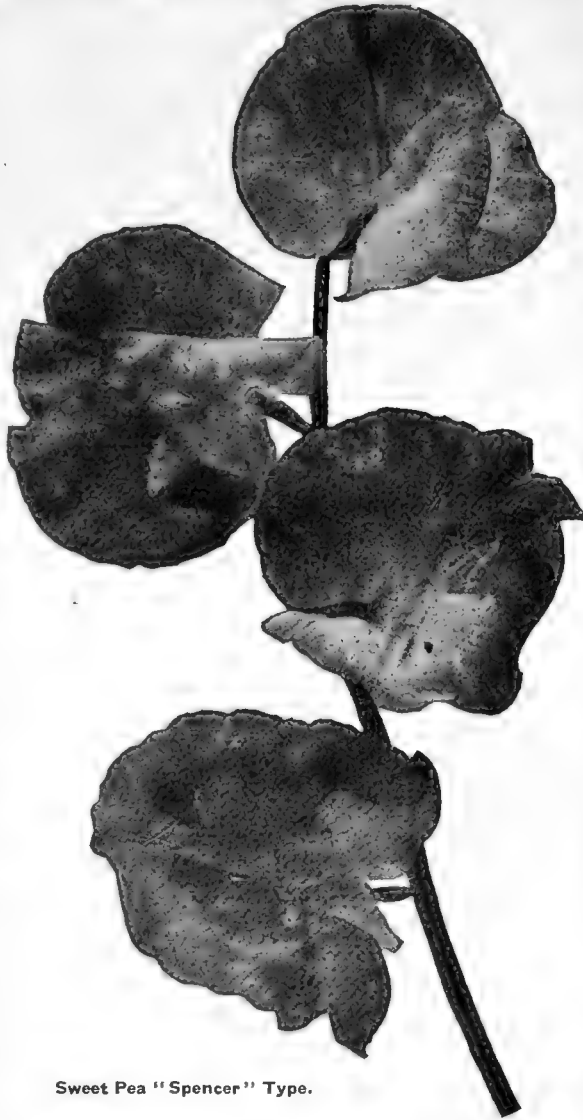

Sweet Pea "Spencer" Type.

Hercules.—Giant bright pink. Quite the largest of the section, demanding the attention of every exhibitor. Per pkt., 15 cts.; oz., 50 cts.; ¼ lb., \$1.50.

Margaret Atlee.—This is a variety of great merit; colour rich glowing pink on cream suffused with salmon; a much improved Constance Oliver. The flowers are of largest size and exquisitely waved; gives plenty of fours and duplex blooms on long stems. Per pkt., 15 cts.; oz., 50 cts.; ¼ lb., \$1.50.

Robert Sydenham.—This grand new variety is one of the most striking novelties introduced for many years; in colour a rich glowing orange self, the wings and standard being of the same shade. It has a vigorous constitution; flowers of true Spencer form and of large size, both standard and wings being beautifully waved. Pkt., 15 cts.; oz., 50 cts.; ¼ lb., \$1.50.

Rosabelle.—The largest and most wavy rose-coloured Sweet Pea. The flowers are beautifully placed and four-bloomed sprays are abundant. For garden decoration it is unique. As an exhibition variety its merits are outstanding. Per pkt., 15 cts.; oz., 50 cts.; ¼ lb., \$1.50.

R. F. Felton.—A large and distinct lavender; wings suffused with French grey; flowers of good form and often five on a stem. Award of Merit N.S.P.S., and R.H.S., Per pkt., 10 cts.; oz., 45 cts.; ¼ lb., \$1.40.

Royal Purple.—Rich Purple, strong grower with beautifully formed flowers, extra long stems. This we consider the best novelty seen last year. Pkt., 15 cts.; oz., 50 cts.; ¼ lb., \$1.50.

Wedgwood.—This is appropriately named as the colour is a unique shade of Wedgwood blue. It is free from the purple shading found in "Flora Norton Spencer" and others of that type, and the flowers are much larger. Per pkt., 15 cts.; oz., 50 cts.; ¼ lb., \$1.50.

Fiery Cross.—"Fiery Cross" has all the appearance of live fire, the colour being a scorching fire-red, or scarlet and which scintillates, and glitters in bright sunlight, thus adding a glowing fire-like sheen which radiates over the flower. Unlike most of the orange-scarlet varieties, it does not scorch or burn even during extended periods of intense sunshine. Pkt., 15 cts.; oz., 50 cts.; ¼ lb., \$1.50.

New Miriam Beaver.—Bright apricot pink on a primrose ground—a little deeper at the margins and showing pure primrose at base of petals. Perfect Spencer form, four blossoms on a stem, all gracefully set. Per pkt., 15 cts.; oz., 50 cts.; ¼ lb., \$1.50.

Vermilion Brilliant.—The flowers are of perfect form. The bold, erect standard is well waved and fluted, of large size, beautifully rounded, and finishing well below the keel. The wings are of the same intense pure scarlet, making a uniform self-color throughout and entirely sunproof. Pkt., 10 cts.; oz., 50 cts.; ¼ lb., \$1.50.

Gigantic "Orchid-Flowered" SWEET PEAS of the "Spencer" Type

CREAM OR LIGHT YELLOW

PRIMROSE SPENCER.—Morse's Extra Selected Strain. The finest of its class, clear, primrose self of best Spencer form, beautifully waved, flowers large and mostly four blossoms on each stem. Per pkt., 10 cts.; oz., 45 cts.; ¼ lb., \$1.40.

DOBBIE'S CREAM.—See Novelties of High Merit (page 60).

NEW BUTTERCUP.—See Novelties of High Merit (page 60).

NEW MERIAN BEAVER.—See Novelties of High Merit (page 60).

WHITE

WHITE SPENCER.—The best Spencer white. Flowers very large and of magnificent Spencer form. Stems as a rule carry four blossoms. Per pkt., 10 cts.; oz., 45 cts.; ¼ lb., \$1.40.

NORA UNWIN.—Beautiful, large white; three flowers frequently come to the stem. Per pkt., 10 cts.; oz., 30 cts.; ¼ lb., 90 cts.

KING WHITE.—See Novelties of High Merit (page 60).

PINK AND WHITE

APPLE BLOSSOM SPENCER.—Very large bold flower of best Spencer form. Standard very bright rose, wings primrose with flush of rose tint. A grand robust variety. Per pkt., 10 cts.; oz., 45 cts.; ¼ lb., \$1.40.

MRS. CUTHBERTSON.—One of the most pleasing Sweet Peas. Standard clear rose pink, wings white with faint flushing of pale rose pink. Very strong and vigorous. Per pkt., 10 cts.; oz., 45 cts.; ¼ lb., \$1.40.

BLUSH

FLORENCE MORSE SPENCER.—Standard richly flushed with a beautiful and distinct shade of pink; wings soft bluish-pink, giving the flower a charming appearance; very large and wavy. One of the prettiest of Sweet Peas. Per pkt., 10 cts.; oz., 45 cts.; ¼ lb., \$1.40.

EDWARD COWDY.—Glowing orange scarlet. A flower of great substance, the broad spreading and beautifully waved standard frequently measures two and one-half inches in diameter. Pkt., 15 cts.; oz., 50 cts.; ¼ lb., \$1.50.

RED SHADES

KING EDWARD SPENCER.—The best pure red Spencer, very large, with especially immense wings. Every one should grow this variety. Our strain is quite sunproof. Per pkt., 10 cts.; oz., 45 cts.; ¼ lb., \$1.40.

MAUD HOLMES.—Rich crimson Spencer, fine large flower and quite sunproof. Practically synonymous with King Edward Spencer. Per pkt., 10 cts.; oz., 45 cts.; ¼ lb., \$1.40.

VERMILLION BRILLIANT.—See Novelties of High Merit (page 60).

PINK SHADES

COUNTESS SPENCER.—The original giant-flowered Spencer, with fine waved standard and wings clear pink, deepening somewhat towards the edge, but almost self-coloured. Still one of the best Sweet Peas of to-day. Per pkt., 10 cts.; oz., 45 cts.; ¼ lb., \$1.40.

DORIS USHER.—A most lovely shade of salmon-pink on cream ground. The flowers are of largest size, freely borne four on a stem. A splendid exhibition variety, while in conjunction with a good lavender—such as "Orchid," it creates a charming combination for table decoration. Pkt., 10 cts.; oz., 45 cts.; ¼ lb., \$1.40.

EDITH TAYLOR.—A variety of surpassing beauty which may be described as a soft, salmon-rose self, of nearly the same shade in both standard and wings. The flowers are of largest size and best Spencer type. Pkt., 10 cts.; oz., 45 cts.; ¼ lb., \$1.40.

ELFRIDA PEARSON.—Giant blush-pink flowers on extremely long stems, always borne in fours. One of the best in cultivation. Pkt., 10 cts.; oz., 45 cts.; ¼ lb., \$1.40.

LOVELY SPENCER.—Bright pink at the throat, or rather the base of both standard and wings, and shades to soft blush and almost white at the edges. Pkt., 10 cts.; oz., 45 cts.; ¼ lb., \$1.40.

GLADYS UNWIN, 5146.—Pale rosy pink, large and attractive flower. Pkt., 10 cts.; oz., 30 cts.; ¼ lb., 90 cts.

BUFF PINK

MRS. HUGH DICKSON.—The best cream Sweet Pea. The colour is light salmon pink on cream ground. This variety has exceptional vigor and produces large flowers four on each stem. Should be grown by every one. Per pkt., 10 cts.; oz., 45 cts.; ¼ lb., \$1.40.

CONSTANCE OLIVER.—Cream ground, beautifully suffused with pale orange pink. A vigorous grower, flowers large and wavy. Per pkt., 10 cts.; oz., 45 cts.; ¼ lb., \$1.40.

SALMON SHADES

HELEN LEWIS.—A very large and fine orange salmon pink, with especially bright orange standard, to each stem. Per pkt., 10 cts.; oz., 45 cts.; ¼ lb., \$1.40.

THOMAS STEVENSON.—Brilliant orange scarlet; standard has more orange than wings. Flowers splendid form and vines very vigorous. Should be shaded to get best colour. Per pkt., 10 cts.; oz., 45 cts.; ¼ lb., \$1.40.

ILLUMINATOR.—See Novelties of High Merit (page 60).

ROSE CRIMSON

GEO. HERBERT.—A large Spencer rose crimson, suffused with magenta and showing veins in wings. Per pkt., 10 cts.; oz., 45 cts.; ¼ lb., \$1.40.

ROSABELLE.—See Novelties of High Merit (page 60).

LAVENDER SHADES

ASTA OHN.—The best lavender Sweet Pea. Is more truly a soft pinkish lavender self. Flowers are very large and beautifully waved. A very charming variety. Per pkt., 10 cts.; oz., 45 cts.; ¼ lb., \$1.40.

MARGARET MADISON.—Very pale, clear azure-blue. An improved strain of this beautiful variety. Pkt., 10 cts.; oz., 30 cts.

R. F. FELTON.—See Novelties of High Merit (page 60).

FRANK DOLBY.—A lovely light lavender-blue, one of the best in its colour; bold, wavy standard and widely spreading wings. Per pkt., 10 cts.; oz., 30 cts.; ¼ lb., 90 cts.

BLUE AND PURPLE

MARGARET MADISON.—A beautiful self-coloured azure blue. This was our leading novelty last year and has proved to be a great favorite on account of its exquisite colour. Per pkt., 10 cts.; oz., 45 cts.; ¼ lb., \$1.40.

CAPTAIN OF THE BLUES.—Pure purple. The margin of the petals is marbled. Very large and distinct. Per pkt., 10 cts.; oz., 45 cts.; ¼ lb., \$1.40.

FLORA NORTON SPENCER.—Very nicely waved. The colour is bright blue with tint of purple. Per pkt., 10 cts.; oz., 45 cts.; ¼ lb., \$1.40.

ROYAL PURPLE.—See Novelties of High Merit (page 60).

WEDGEWOOD.—See Novelties of High Merit (page 60).

MAROON

MARKS TEY.—A flower of great size. The standard is rich, rosy-maroon; the wings are bluish-mauve. A vigorous grower, producing four-flowered sprays most profusely. Splendid for exhibition. Pkt., 10 cts.; oz., 45 cts.; ¼ lb., \$1.40.

NUBIAN.—Deep chocolate self; one of the best. Pkt., 10 cts.; oz., 45 cts.; ¼ lb., \$1.40.

OTHELLO SPENCER.—Of immense size, with large drooping wings, rich maroon, very dark and adapted for many attractive combinations. One of the best dark Sweet Peas. Per pkt., 10 cts.; oz., 45 cts.; ¼ lb., \$1.40.

WARRIOR.—See Novelties of High Merit (page 60).

Gigantic "Orchid-Flowered" Sweet Peas of the "Spencer" Type.—Continued.

FLAKED AND STRIPED

AMERICA SPENCER.—White ground, heavily striped and flaked with bright crimson scarlet. A large, bold flower of splendid form. Per pkt., 10 cts.; oz., 45 cts.; ¼ lb., \$1.40.

AURORA SPENCER.—Flowers white, mottled and flaked with bright orange pink. Splendid Spencer form and nicely waved. A very pretty flower and one of the finest and largest Spencers. Per pkt., 10 cts.; oz., 45 cts.; ¼ lb., \$1.40.

SENATOR SPENCER.—A very large and attractive Spencer variety. Chocolate and seal brown, striped, flaked, and mottled on ivory white; very distinct and novel, and one of the very largest in size. Per pkt., 10 cts.; oz., 45 cts.; ¼ lb., \$1.40.

HELEN PIERCE SPENCER.—Ground colour white, beautifully marbled and pencilled with bright blue in thin lines on both wings and standard. Pkt., 10 cts.; oz., 45 cts.; ¼ lb., \$1.40.

PICOTEE EDGED

DAINTY SPENCER.—Very large Spencer, splendid form, white ground, with beautiful picotee edge of rose pink. Per pkt., 10 cts.; oz., 45 cts.; ¼ lb., \$1.40.

MRS. C. W. BREADMORE.—Creamy buff ground, beautifully edged with rose pink. One of the best varieties; flowers large and of best Spencer form; very vigorous. Per pkt., 10 cts.; oz., 45 cts.; ¼ lb., \$1.40.

Ferguson's—Waved or Countess Strain Mixed Sweet Peas

The mixture par excellence, comprising only the finest and most distinct varieties, every one of which has the well-known wavy standard and wings of the true Spencer type. This mixture is made up by ourselves and is one of the most superb combinations ever offered. Pkt., 10 cts.; oz., 35 cts.; ¼ lb., \$1.00; lb., \$3.25.

Ferguson's "1919 Exposition" Collection

Fifteen of the finest giant Exhibition sorts in one grand collection, \$1.25

New Buttercup.—Fine deep cream, the nearest approach to a yellow.

The Cardinal.—The best sunproof scarlet.

Rosabella.—Best light rose colored.

Edward Cowdy.—Best orange-scarlet.

Elfrida Pearson.—Extra large shell-pink.

Illuminator.—Beautiful salmon orange

Hercules.—Mammoth rosy pink.

King White.—Best white.

Margaret Madison.—Finest azure blue.

Margaret Atlee.—Giant rosy pink on cream.

New Miriam Beaver.—1916 novelty and best light cream pink.

Warrior.—Rich chocolate maroon.

R. F. Felton.—Best lavender.

Royal Purple.—Best purple.

Fiery Cross.—Beautiful orange corise.

GRANDIFLORA SWEET PEAS

PRICE: Any of the following, 10 cts. per pkt.; 15 cts. per oz.; 50 cts. per ¼ lb.; \$1.50 per lb.

Apple Blossom.—Rose and blush-pink.

America.—Crimson-scarlet, striped on white.

Aurora.—Orange-rose, striped on white.

Blanche Ferry.—Extra early; pink and white.

Captain of the Blues.—Standard purple blue; wings bright blue.

Dorothy Eckford.—Fine pure white; large.

Flora Norton.—A new variety; bright sky blue.

Hon. Mrs. S. Kenyon.—Primrose; a very excellent sort.

Janet Scott.—Deep bright pink.

Helen Pierce.—Blue mottled on white.

King Edward VII.—Scarlet; very large.

Lady Grisel Hamilton.—Standard mauve, wings lavender; flowers extra large.

Prima Donna.—The softest clear pink self

Miss Willmott.—Standard orange pink. Wings rose, tinted with orange. The best orange pink. The large semi-hooded flowers are borne on long stems.

Lord Nelson.—The best dark blue. Distinct and a vigorous grower.

Black Knight.—An exquisite shade of mauve.

Mrs. W. Wright.—A pretty mauve shade.

Ferguson's Quality Mixture

Containing all the leading and most distinct varieties of Sweet Peas, but not including the Spencer Hybrids. This mixture is made by ourselves, and great care is taken not to have a preponderance of any one colour. Pkt., 10 cts.; oz., 20 cts.; ¼ lb., 50 cts.; lb., \$1.50.

NEW WINTER FLOWERING SPENCER SWEET PEAS

These new varieties are fixed and true to type and color, and blossom in from 90 to 100 days from the time of planting.

We are giving these new early varieties the same name as the varieties of the late flowering types with which they are identical in color, adding the prefix WINTER FLOWERING.

WINTER FLOWERING SCARLET EMPEROR.—Identical in color, and size of blossoms to the late flowering Scarlet Emperor, which is recognized as the finest scarlet. This variety will be popular at Christmas.

WINTER FLOWERING HERCULES.—Identical in color and size of blossoms to the late-flowering Hercules, it being the best pink with a white ground on the market.

WINTER FLOWERING ASTA OHN.—Identical in color and size of blossom to the popular late flowering Asta Ohn. This is sure to be the most popular lavender.

WINTER FLOWERING WEDGEWOOD.—Identical in color and size of blossom to the late flowering Wedgewood and is a magnificent clear blue.

WINTER FLOWERING CREAM.—Identical in color and size of blossom to Dobbie's Cream. It has immense blossoms very frilled and duplexed.

WINTER FLOWERING HELEN LEWIS.—Identical in color and size of blossom to the late flowering Helen Lewis, being a very fine shade of salmon pink.

Pkt., 25 cts.; oz., \$1.50.

SALPIGLOSSIS

One of the greatest favourites among annuals. It has attained this position partly by its ease of culture, but chiefly on account of the beauty of its orchid-like flowers. The flowers have dark veins on a ground which varies from white to crimson, yellow, orange, or purple. Seed should be sown early in the spring in a hotbed or window and transplanted out of doors after danger of frost.

Orchid Salpiglossis.—This is a splendid strain of these beautiful annuals. The immense Petunia-like flowers are borne on dwarf, sturdy branching plants, not exceeding 24 inches in height, that do not require staking. The colours, red, blue, yellow, pink, etc., in various shades, are intricately netted, pencilled and veined with golden-yellow or other colours. They are of the easiest culture and flower profusely during the summer. A bed of Orchid Salpiglossis in flower is strikingly beautiful. The long-stemmed flowers are also fine for cut flower decorations.

	Pkt.		Pkt.
Crimson	10c.	Rose and Gold	10c.
Primrose	10c.	Scarlet and Gold	10c.
Purple and Gold	10c.	White and Gold	10c.
Collection of a packet each of the above 6 sorts			50c.
Finest Mixed. All colours. $\frac{1}{2}$ oz. 50 cts.			10c.
Large Flowering Mixed.—A splendid variety of colours, flowers of large size. Per pkt., 10 cts.			



Orchid Salpiglossis.

STOCKS, Gilliflower

Stocks are universally one of the most admired annuals, and have long occupied a prominent position in almost every garden. For beauty, dazzling effects, and long continuance of bloom, they are unsurpassed, whilst their delightful fragrance renders them indispensable for bouquets, vases, etc. The seed we offer was saved from plants grown in pots only, and will yield as high a percentage of double flowers as it is possible to obtain.

Ferguson's Large Flowering Dwarf Ten Weeks

Choicest Mixed.—All colours.	Pkt. 10 cts.	1-8 oz. 50 cts.
Blood Red	10 cts.	50 cts.
Light Blue	10 cts.	50 cts.
Bright Rose	10 cts.	50 cts.
Purple	10 cts.	50 cts.
White	10 cts.	50 cts.
Yellow	10 cts.	50 cts.
One packet each of the above 6 colours, 50 cts.		
Imported Collection.—12 varieties, 80 cts.		

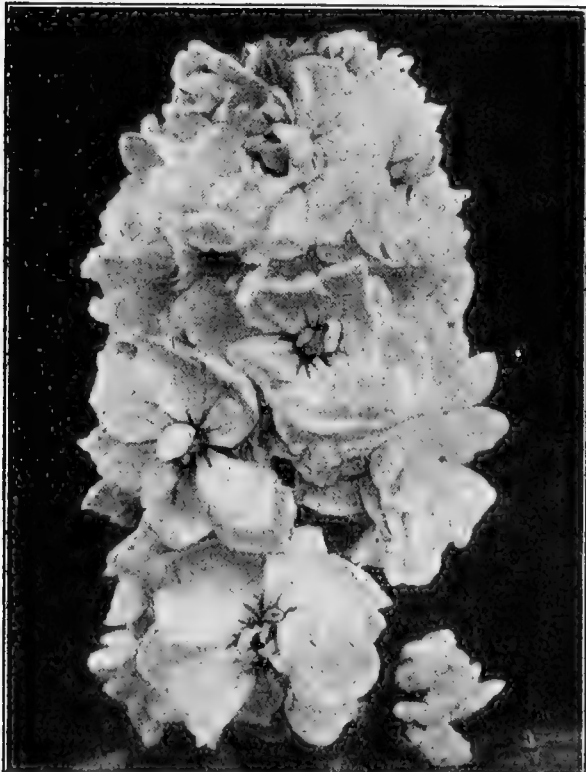

Ten Week Stock.

Ferguson's Winter Flowering Stocks.

It may be taken for granted that nearly all growers of cut flowers are acquainted with this splendid class of Stocks, so valuable for forcing. They produce long trusses of extremely double flowers and can be cultivated either as a Summer or a Winter Stock; by sowing early in June they may be had in flower by Christmas.

Beauty of Nice.—Flesh pink. Pkt., 15 cts.
Queen Alexandra.—Rosy lilac. Pkt., 15 cts.
Crimson King.—Fiery crimson. Pkt., 15 cts.
Mont Blanc.—Pure white. Pkt., 15 cts.
Monte Carlo.—Pure yellow. Pkt., 15 cts.
Almond Blossom.—White, shaded carmine. Pkt., 15 cts.
Abundance.—Carmine rose, dwarf. Pkt., 15 cts.
Empress Elizabeth.—Carmine rose, not quite as early as the above; splendid for pots. Pkt., 15 cts.

Giant Perpetual Empress Augusta Victoria.

Delicate silvery-lilac, surpassing in beauty by far all other light blue shades. Height, 24 inches. Pkt., 15 cts.

White Lady.—New. Pure white. Same habit as Empress Elizabeth. Pkt., 25 cts.
Collection, one packet each of the above ten varieties, \$1.25.

Ferguson's Improved Cut-and-Come Again

These splendid Stocks will flower continuously through the summer if sown early.

	Pkt.		Pkt.
Princesse Alice.—White	10c.	Canary Yellow	10c.
Pink	10c.	Dark Blue	10c.
Crimson	10c.	Mixed	10c.

SWEET ROCKET.—The Sweet Rocket is a very hardy perennial, bearing clusters of single flowers, which are fragrant during the evening. Colours purple and white. The plant, with fair culture, will grow 2 to 3 feet high. Seed will germinate readily in open ground. Excellent for naturalizing among shrubbery or for planting in a permanent border; mixed colours. Pkt., 15 cts.

SUNFLOWER The larger varieties are useful in forming back-grounds of large beds or borders and for distant effects, while the smaller sorts may be planted with scarlet salvia, cannas and other tall bedding plants, also furnishing good cutting material. Hardy annuals.

New Red Sunflower.—A new and distinct break in Annual Sunflowers, growing to a height of six feet. It is of a free-branching habit, producing numerous flowers of a rich chestnut-red, tipped with yellow. It will be found useful and effective when grown on borders, as also in shrubberies, and the smaller flowers, when cut and vased, are most attractive and last long in water, appearing especially well by artificial light. Pkt., 15 cts.

Starlight.—The flowers are large, of very graceful appearance with petals beautifully twisted like a fine form of Single Cactus Dahlia. The colour of the flowers are a beautiful Canary yellow, and borne on long stems, cannot be excelled for cutting purposes. The form of the flowers is most graceful and lends itself admirably to decorative work, and also have the great merit of lasting a long time in water. Pkt., 15 cts.

Chrysanthemum Flowered.—Grows seven feet high. Perfectly double; the colour is the brightest golden yellow. The flowers are so perfect in form that they resemble very double Chrysanthemum flowered Asters with long stems. Per pkt., 10 cts.

Stella.—Attains a height of 3 to 4 feet. The individual flowers, 2½ to 3 inches across, of the purest golden yellow with a black disc, are all borne on long stems and rise well above the lovely small green foliage. Pkt., 10 cts.

Globosus Fistulosus.—Large double yellow flowers; 5 feet. Pkt., 10 cts.

Henry Wilde.—Yellow, dark centre; 6 feet. Pkt., 10 cts.

Miniature.—Golden yellow; 3 feet. Pkt., 10 cts.

Nanus, Fl. Pl.—Double yellow; 3 feet. Pkt., 10 cts.

Orion.—3 to 4 feet high; flowers golden yellow with black disc, the petals being twisted like those of a single Cactus Dahlia. Pkt., 10 cts.

Silver-leaved (Argophyllus), Single.—Yellow with black disc, silvery foliage; most effective; 5 feet. Pkt., 10 cts.

Perennial Mixed.—Contains the finest single-flowering hardy perennial sorts. Seeds sown early will produce flowering plants the first year; as subjects for the hardy border as well as for cutting they are of great value. Pkt., 10 cts.

SWEET WILLIAM.—Well-known hardy biennial, producing large heads of rich and beautifully coloured flowers, which make an imposing display.

Scarlet Beauty.—An intensely rich deep scarlet selection out of Pink Beauty, almost identical in colour to the Euphorbia splendens. A really grand advance. Pkt., 25 cts.

Pink Beauty.—A distinct new colour in this favorite hardy plant. In colour it is what florists call water-melon—pink or salmony-rose. Strikingly brilliant and beautiful; the habit of the plant is perfect being well-formed, neat and compact, the flowers borne in massive heads on stems 18 inches high. For mid-season mass bedding it has no equal. It is also very effective as a pot plant and for cutting. Pkt., 15 cts.

Ferguson's Improved Auricula Eyed.—The old fashioned garden flower of which it is difficult to procure a really good strain. Our improved variety is the finest on the market; it is single and produces good trusses of large, round, individual blooms, with smooth edges and rich, well-defined markings, while a large proportion of the flowers show the rather rare blue shade of colouring. Pkt., 10 cts.

Single Mixed.—All colours. Pkt., 10 cts.

Choice Double Mixed.—Improved extra special strain. Per pkt., 10 cts.

Imported Collection of 6 varieties, 50 cts.

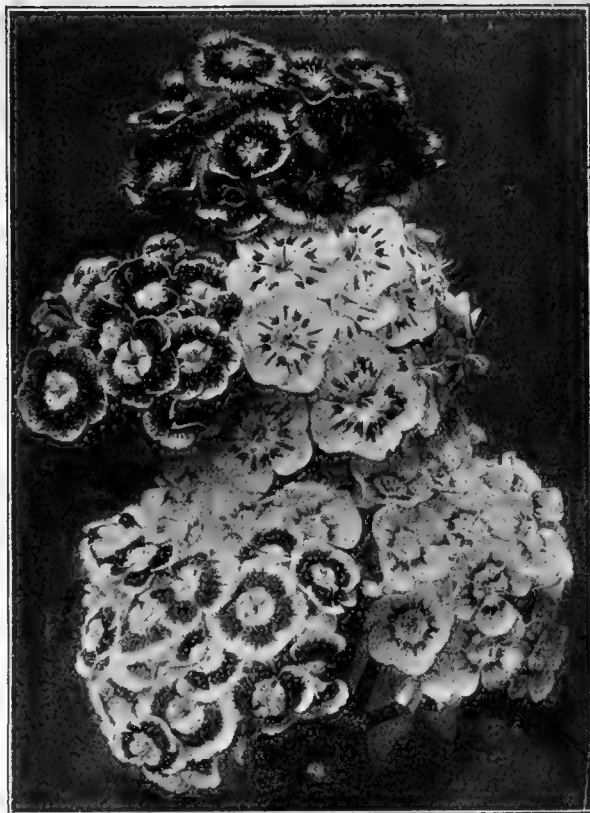

Sweet William.

Thunbergia.—(Black-eyed Susan).—Beautiful, rapid-growing, annual climbers, preferring a warm, sunny situation; used extensively for hanging-baskets, vases, low fences, etc.; very pretty flowers in buff, white, orange, etc., with dark eyes. 4 feet. Mixed colors. Pkt., 10 cts.

VIRGINIAN STOCK.—Early summer hardy annuals, about 9 inches high, covered with a dense mass of beautiful blossoms. Extremely effective in small beds, baskets or edging. Sowings at intervals may be made during the summer. Pkt., 10 cts.

VALERIANA, (Garden heliotrope).—Hardy perennial, Pinnate foliage and panicles of flowers, with odor of heliotrope. 5 feet. June and July. Mixed. Per pkt., 10 cts.; oz., 30 cts. Red.—Pkt., 10 cts.; oz., 50 cts. White.—Pkt., 10 cts.; oz., 50 cts.

VERONICA, Spicata.—An elegant hardy perennial, 18 inches high, bearing "all summer long" spikes of bright blue flowers, which lengthen with age. Per pkt., 10 cts.

VIOLA OR TUFFED PANSIES

These favourite Spring-flowering plants have been of late greatly improved. Nothing can surpass them for beauty and effectiveness when tactfully arranged in partially-shaded beds or ribbon borders.

Mauve Queen.—Rich mauve, very free. Pkt., 15 cts.

Admiration.—Large, deep violet. Pkt., 15 cts.

White Perfection.—Pure white. Pkt., 15 cts.

Golden Yellow.—Pkt., 15 cts.

Scotch Strains.—Choicest and newest bedding hybrids mixed. Pkt., 20 cts.

I must also thank you for the good seeds that you sent me, every thing was satisfactory.

(Signed) Henry Inder,
Box 817,

WOODSTOCK, ONT.

VERBENA

—One of our most valuable bedding plants

and worthy of greater cultivation.

Verbena, Helen Willmott.—Very pretty bright salmon rose, with white eye. After years of constant selection, seed of this lovely Verbena has been secured. The seed produces plants with flowers, many of which are of the true "Helen Willmott" colour, with a percentage of various shades, which are also very fine both in colour and size. Per pkt., 15 cts.

Gigantea, Giant-Auricula-Flowered Mixed.—New giant Auricula-eyed strain in splendid mixture, surpassing in size and beauty the well-known variety **Mammoth**. The flowers, each well over an inch across, are in great variety of colours, with large, clear white eye, giving to the blooms a remarkably effective appearance. Pkt., 20 cts.

Lucifer (New) Intense brilliant scarlet with no eye; a great improvement on defiance. Pkt., 15 cts.

D. & F's. Mammoth Fancy

Blue.....Pkt., 10c. | White.....Pkt., 10c.
Pink.....10c. | Mixed.....10c.
Scarlet.....10c.

Lemon-Verbena (Aloysia Citriodora).—Every garden should have a few plants of this fragrant favorite. Its pale green foliage goes well with any flower. Pkt., 10 cts.

Venosa (Hardy Garden Verbena).—This variety is largely used for bedding purposes. It is a strong, thrifty grower, about one foot high, and covered from early summer until late fall with its bright purplish-heliotrope flowers. Pkt., 10 cts.

WALLFLOWER—Well-known deliciously fragrant plants with large spikes of double and single flowers similar to the gilliflower. The colours are very brilliant, varying from the brightest golden yellow to deep blood colour. Succeed best in light, rich soil in a moist atmosphere. Half hardy perennials.

Sutton's Improved Double German.—Including many beautiful colours which are not obtainable from ordinary seed. The plants throw up large dense spikes of deliciously scented flowers, and are as easily cultivated as the Single Wallflower. Height, 18 inches. Pkt., 75 cts.
Double Finest Mixed.—Pkt., 10 cts.
Single Mixed.—Pkt., 10 cts.
New Early Paris Single.—Blooms the first season. Per pkt., 10 cts.

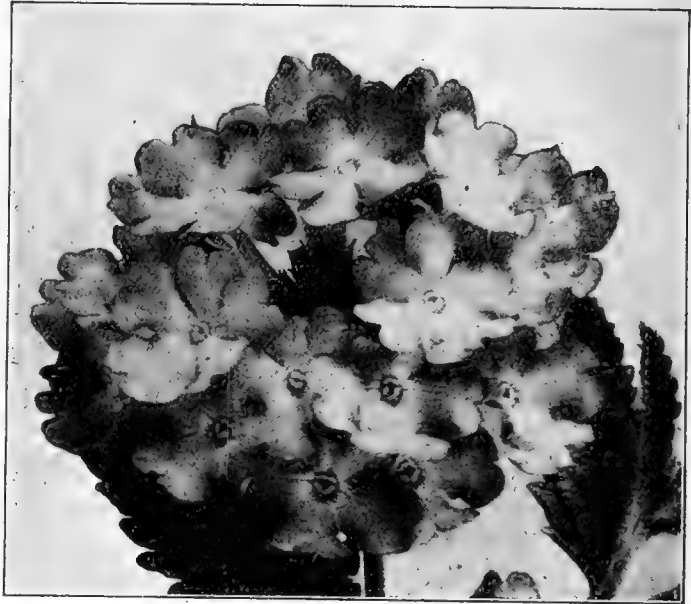

Mammoth Verbena

WILD CUCUMBER.—This is the quickest growing climber on our list. Grows wild, self-sown, in many parts of the country. It will grow 30 feet in one season. It is thickly dotted over with pretty, white, fragrant flowers, followed by an abundance of ornamental and prickly seed pods. For a trellis or pillar no annual vine is more chaste, and it will quickly cover an old tree or an unsightly building. Per pkt., 10 cts.; oz., 40 cts.

XERANTHEMUM.—One of the oldest everlastings; the flowers retain their color and form longest of all. Mixed colours. Per pkt., 10 cts.

The "Wildflower" and Children's Garden Seed Mixture.

In this mixture will be found some of the choicest annuals imaginable. For beautifying at a minimum cost, nothing approaches Wild Flower Seeds for effect and cheapness. No care is necessary, and with so many varieties, a never ending variety and succession of bloom is afforded. The flowers are in evidence from early summer until frost, yielding a wealth of bloom and fragrance. For naturalizing purposes for use by woodland walks, etc., this is the best and cheapest way of attaining the effect desired. Splendid mixture of more than 100 varieties. Large pkt., 15 cts.

ORNAMENTAL GRASSES

Suitable for mixed borders and ornamental gardening, also when dried, for winter bouquets and decorations.

Agrostis Nebulosa (Cloud Grass).—An airy and graceful annual Grass, grows 18 inches high and looks like a line of mist when in bloom. Beautiful to mix with cut flowers. Pkt., 10 cts.

Briza Maxima (Quaking Grass).—Pretty for bouquets; annual; 1 foot. Pkt., 10 cts.

Coix Lachryma (Job's Tears).—Pkt., 10 cts.

Eragrostis Elegans (Love Grass).—One of the best grasses for mixing with flowers. Pkt., 10 cts.

Erianthus Ravennae.—Extremely graceful. 8 feet. Pkt., 10 cts.

Gynerium Argenteum (Pampas Grass).—Well-known magnificent grass, with flower-spikes 10 feet high; roots should be kept from frost during winter. Perennial. Per pkt., 10 cts.

Pennisetum Longistylum.—Extremely graceful greenish-white plumes; excellent for beds; annual; 2 feet. Pkt., 10 cts.

Pennisetum Ruppelianum.—(Purple Fountain Grass).—A beautiful variety; growing about 3 feet high, producing long, graceful green foliage and cylindrical purplish plumes. The ideal plant for a Canna Bed. Pkt., 10 cts.

Stipa Pennata (Feather Grass).—Perennial, beautiful, delicate, white, feathery bloom; flowering the second season; 2 feet. Per pkt., 10 cts.

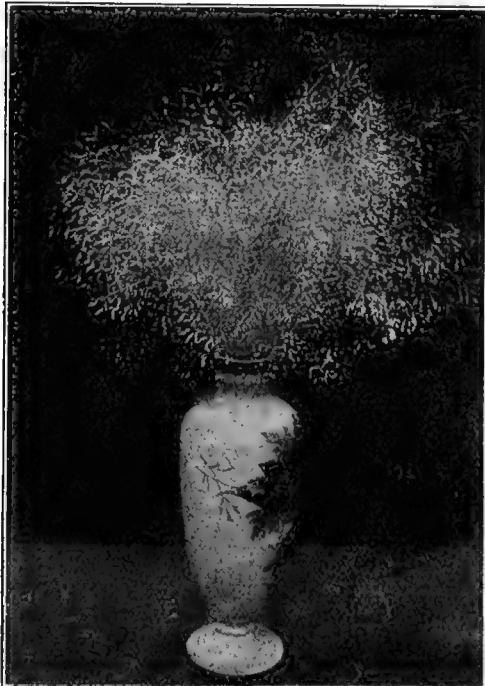

Agrostis Nebulosa

ZINNIA

This is one of the finest summer flowering plants. The flowers are large, handsome, finely formed, and in great variety of colours. Seed sown early, under glass, will commence flowering early in the summer and continue the whole season. They require but little attention, but plenty of room—should have at least eight inches each way; any common garden loam. Annual.



New Zinnia, Double Giant Picotee

Introducer's Description.

This remarkable new and distinct class was first produced by us in 1916 from flesh color with each petal distinctly tipped with dark chocolate color, and from this variety we have, during the past season, produced the following colors, all tipped with various shades of dark, giving the flowers a very attractive and pleasing appearance, resembling Picotee Carnations, Orange, Flesh, Lemon, Pink and Cerise. This fine novelty has been pronounced by all who have seen it to be the most attractive thing in Zinnias.

All Colors Mixed, pkt., 20 cts.

Ferguson's Giant Zinnias

We offer here six well fixed varieties of the true Giant Zinnia. These new plants are of extremely robust habit and throw up numerous long, firm stalks, crowned with enormous semi-globular, very double flowers; specimens measuring 5 to 6 inches across are by no means rare. 2½ feet.

Pkt.	Pkt.
Giant Pure White.....15c.	Giant Crimson.....15c.
Giant Golden Yellow..15c.	Giant Flesh Colour....15c.
Giant Scarlet.....15c.	Giant Purple.....15c.
	Mixed.....15c.

The above collection of six separated colours, 75 cts.

Zinnia Double Mexican Hybrids

This new race makes little oval bushes not over 1 foot in height, which are literally covered throughout the summer with densely double bell-like flowers of various colours; cream, orange-yellow, red, etc. Pkt., 15 cts.

Ferguson's Double Large Flowering

These indispensable garden annuals are now greatly improved. The plants form handsome, compact bushes 2 feet in height, with large, perfectly formed double flowers.

Salmon-Rose....Pkt., 10c.	Yellow.....Pkt., 10c.
Crimson.....10c.	White.....10c.
Orange.....10c.	Purple.....10c.
	Mixed.....10c.

One pkt. each of the above 6 separate colours, 50 cts.
Assortment of 12 Double Varieties, \$1.00.

Lilliput Zinnias

Uncommonly pretty, thickly branching, little plants, about a foot high. They fairly bristle with tiny, short-stemmed, very double flowers, hardly exceeding a large daisy in size. They may be used with success in pots as well as for groups and edgings.

Scarlet Gem.....Pkt., 10c.	Golden Gem.....Pkt., 10c.
White Gem.....10c.	Lilliput Mixed....10c.

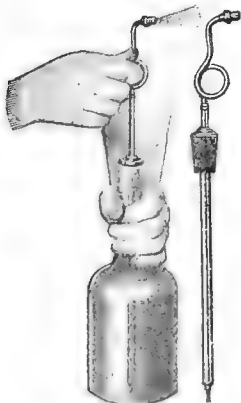

Smith No. 65 "Vapor" Bottle Sprayer

MADE ENTIRELY of BRASS with BRASS BALL VALVES

Cannot be excelled for spraying Garden Vegetables, Shrubby, House Plants, Sprinkling Clothes and for Spraying Disinfectants in Public Buildings, Stables and Poultry Houses.

The "VAPOR" SPRAYER may be used with any ordinary quart bottle such as is found in every household, by simply placing it in the bottle as you would a cork, having the cork fit snugly in the opening of the bottle. The bottle should be of such height so there will be one-fourth inch or more space between the bottom of the bottle and the Sprayer.

If the plunger, at any time, does not work with ease, drop three or four drops of good oil in the little hole in the tube, directly under the lower end of cork, which will make it work free and easy. If it should ever become necessary to look at the plunger packing, slip the cork down on the tube and then with the hand unscrew the tube from the cork cap and slip the small tube out. If the plunger requires repacking, remove the old packing and in its place wind a little candle wicking or common white string, and it is again ready for use.

The nozzle is adjustable for fine or coarse spray by unscrewing or tightening, as the case may be, the little piece inside of nozzle, or by entirely removing this piece, the nozzle will throw a coarse spray, thirty or forty feet. Each \$1.75.

SUMMER FLOWERING BULBS

CANNAS

Cannas are perhaps the most effective of all bedding plants, and are also useful to fill in as single specimens, or groups, vacant places in the hardy border, or among young shrubbery that has not had time to cover the ground. For effective masses in beds, plant in rich, deeply-worked ground, in full sun, after all danger from frost is passed, 18 inches apart each way. In the fall lift the clumps, allowing the soil to remain on, and pack the clumps closely in a dry cellar, dividing the roots in the spring before replanting.

NEW AND CHOICE CANNAS

Firebird.—A clear glistening scarlet. Even better than King Humbert, but with green foliage.

This is by all means the very best red-flowered, green-leaved Canna to-day.

The flowers are borne in immense trusses, on tall stalks well above the leaves. They are of splendid form, round and shapely. The petals measure $2\frac{1}{2}$ inches and over across, and the colour is a clear glistening scarlet without any streaks, spots or blotches. Each, 40 cts.; doz., \$3.50.

Golden Gate.—4 feet.—The flowers open almost pure gold, but soon become richly rayed with orange crimson and apricot, centering to the throat of deep carmine. Foliage green. Each, 30 cts.; doz., \$3.00.

City of Portland.— $3\frac{1}{2}$ feet.—The color is a beautiful glowing pink, deeper in colour than its parent, Mrs. Alfred F. Conard, and the flowers are produced in greatest profusion on strong, erect, branching stalks. It is an early and continuous bloomer, blooming freely in hot or cool weather. Canna experts last season pronounced it the "finest all-round pink Canna to date." Each, 50 cts.; doz., \$4.00.

Panama.—The color of this Canna is an attractive, rich orange-red with a well-defined edge of bright golden yellow. The flowers are very large, the petals being almost round and of immense spread. The early, free-flowering habit and unique coloring make this Canna most noteworthy. Height, 3 feet. Each, 30 cts.; doz., \$2.50.

Wintzer's Colossal.—5 feet.—Without doubt the largest-flowered Canna to date, as the average flowers more than cover a man's hat. The colour is a strikingly vivid scarlet that retains its brilliancy. Each, 30 cts.; doz., \$2.50.

The Best Cannas

The following are among the very best improved flowering Cannas, and will give great satisfaction:—

Alphonse Bouvier (5 ft.).—Green foliage. Flower is bright flashing crimson. Very rich.

Austria (5 ft.).—Orchid flowering, green foliage. Large flowers, 6 to 7 inches across; colour, pure golden yellow.

Charles Henderson (4 ft.).—Green foliage. Flowers deep crimson, with flame-yellow throat.

Duke of Marlboro (4 ft.).—Green foliage. Flowers dark, rich, velvety crimson; fine shapely flowers in large, well-filled trusses. Used in great quantities by landscape architects for mass effects.

Florence Vaughan ($3\frac{1}{2}$ ft.).—Green foliage. Flowers rich golden yellow, thickly spotted with bright red.

Gladiator (5 ft.).—Green foliage. Flowers intense yellow, spotted with bright red. This is one of the most remarkable varieties we ever introduced, as it seems to have all the good qualities Cannas should have.

The flowers are very firmly made, storms and hot sunshine affect them very little. They are borne on strong upright stems well above the foliage and on account of the clean, neat appearance of the plant it is always attractive. Each, 25 cts.; doz., \$2.50.

Italla (4 ft.).—Green foliage. Flowers are brilliant red and yellow. An orchid-flowering variety.

King Humbert (4 ft.).—Bronze foliage with brownish-green stripes, large, thick and leathery. Flowers large; colour, bright-scarlet streaked with crimson.

Mlle Berat (4 ft.).—Green foliage. Flowers are charming bright pink. Splendid for massing.

Minnehaha (3 to 4 ft.).—Blossoms are extra large and borne in great clusters; petals are long, gracefully curved and have wavy edges. The colour reminds one of a dainty transparent seashell, deepening through shades of gold and cream to a centre of peach-blow pink. Foliage is golden bronze, which harmonizes charmingly with the lovely delicate-colored flowers. Each, 30 cts.; doz., \$3.00.



Canna, Wm. Saunders.

Souvenir d'Antoine Crozy (3 ft.).—Green foliage. Beautiful red, bordered with golden yellow. Very popular for bordering other Canna beds.

Venus (4 ft.).—Green foliage. This is one of the prettiest Cannas in existence. The flowers are a gay, rosy pink with a well-defined border of creamy yellow. Blooms all the time with heads erect and flowers bright. 20 cts. each; doz., \$2.00.

Wawa (3 ft.).—Green foliage. The colour of this Canna is an indescribable lovely soft pink and the medium-sized flowers are borne in great profusion on strong upright stems. This variety is very popular with our customers. Each, 30 cts.; doz., \$3.00.

Wm. Saunders (4 ft.).—This bronze-leaved beauty is a rival and superior to "King Humbert," in that it continues a blaze of beauty all Summer when "King Humbert" is "off show." The individual flowers, often 5 inches, are bright scarlet, and the flower clusters are a foot across, borne on strong branching stems about 4 feet high. Mr. Wintzer, the originator, says: "Of the many thousands of hybridized seedlings produced by me, none approach nearer the ideal Canna than this peerless variety." Each, 30 cts.; doz., \$3.00.

Wyoming (7 ft.).—Purple foliage. One of the most majestic Cannas, blossoms orange-coloured, true orchid-shape, with large, rounded petals that flap and flutter in the breeze like glistening silken flags. 20 cts. each; doz., \$2.00.

Price, unless noted, 25 cts. each; \$1.75 per doz.

TUBEROSES.

One of the most delightfully fragrant and beautiful of the summer-flowering bulbs. By skilful management a succession of flowers may be obtained all the year round. For early flowers they can be started in February or March in the greenhouse or hotbed; and for a succession they can be planted at intervals as late as July. For flowering in the open border, plant about the middle of May, or as soon as the ground becomes warm.

Excelsior Double Pearl.—Mammoth bulbs, 10 cts. each; 60 cts. per doz.; \$4.00 per 100.

GLADIOLI of SPECIAL MERIT

America.—Large flower, flesh pink, beautiful. Each, 10 cts.; doz., 60 cts.

Alaska.—A pure white variety having a strong constitution and producing a long spike of well-formed flowers. Awarded certificate of merit. Each, 30 cts.; doz., \$3.00.

Attraction.—Deep, dark, rich crimson, with a very conspicuous large pure white centre and throat. At once a most beautiful and attractive sort. Each, 10 cts.; doz., \$1.00.

Augusta.—Lovely pure white, with blue anthers. A splendid sort. Each, 15 cts.; doz., \$1.25.

Afterglow. (Groffs).—The colour combination of our Canadian sky after sunset, rose, salmon, fawn and blue, is wonderfully duplicated in the inflorescence of the distinct variety. The plant is tall and upright, from 5 to 6 feet to top of spike when well grown. The flowers are large and wide open, of a salmon-fawn shade, with a violet-blue centre. Each, 35 cts.; doz., \$3.50.

Brenchleyensis.—The most effective vermilion-scarlet for massing. 40 cts. per doz.; \$3.00 per 100.

Blue Jay.—An extra fine blue, finely marked. Each, 25 cts.; doz., \$2.50.

Baron Hulot.—The first blue Gladiolus yet seen. Rich deep colour of an indigo shade. Each, 15 cts.; doz., \$1.00.

Contrast.—Flowers of great substance and a beautiful compact spike of perfect form. Colour, intense scarlet with large distinct, pure white centre which is neither tinted or mottled. One of the most striking and beautiful Gladioli ever introduced. Each, 50 cts.; doz., \$5.00.

Dawn. (Groffs).—A new and valuable variety for cutting; strong, straight and vigorous plant over four feet high. Flowers large, of a delicate salmon, shading to white when bloomed inside, a small claret stain on the interior petals. Each, 35 cts.; doz., \$3.50.

Evolution. (Groffs).—The flowers are large, of a delicate rose colour shaded darker, and are exceptionally durable, when cut, in spite of their size. Owing to the regular form of the spike at times, a vase of "Evolution" presents an effect of an original and impressive character unknown in any other variety. Each, 40 cts.; doz., \$4.00.

Halley.—Delicate flesh rose, with a creamy yellow blotch on the lower petal, flowers, measuring 6 inches. Each, 5 cts.; doz., 50 cts.

Kunderdi "Glory."—Each flower petal is exquisitely ruffled and fluted. Stalks grow 4 to 5 feet tall, very robust and produce from 8 to 12 massive flowers, which expand wide open and are delicate cream pink with a neat crimson stripe through the centre of each lower petal. Each, 15 cts.; doz., \$1.25.

Mrs. Francis King.—A most beautiful "Besnard shade" flame-pink. Immense flowers on a spike growing four feet high, with from eighteen to twenty flowers, six to eight open at one time. A magnificent variety. Each, 10 cts.; doz., \$1.00.

Mrs. Frank Pendleton.—Awarded Certificates of Merit by the Massachusetts Horticultural Society at Boston, August, 1909; and American Gladiolus Society at Baltimore, August, 1911. The flowers are very large and well expanded, of a lovely flushed salmon-pink with brilliant carmine, or deep blood red blotches in the throat, presenting a vivid contrast of orchid-like attractiveness. Each, 25 cts.; doz., \$2.00.

La Luna. (Groffs).—The large heavy buds open a pale yellow which passes to a pleasing white when the flowers are fully expanded. These are relieved by a small brown marking at the throat, and have few equals in point of substance. Each, 25 cts.; doz., \$2.00.

Lavendula.—Most attractive variety growing over four feet in height and a rapid multiplier. The flowers are large and well open, of a pale lavender shade with a large cream blotch in the throat. Each, 35 cts.; doz., \$3.50.

Niagara.—In colour the flowers are a delightful cream shade with the two lower petals or segments blending to canary yellow. The throat is splashed with carmine, and the lower ends of the outside petals are also blushed with carmine. Each, 15 cts.; doz., \$1.25.

Peace. (Groffs).—One of the grandest white introductions that will retain its place among the best white varieties for some time to come. The pale lilac feathering on the inferior petals, together with its strong, broad, rich green foliage and spike make it a most desirable Gladiolus in any collection. Each, 10 cts.; doz., \$1.00.

Panama.—A new seedling of America which resembles the parent variety in every way except that it is a much deeper pink. A grand variety which evokes words of praise wherever exhibited. Many awards. Each, 40 cts.; doz., \$3.25.

Rochester White.—A fine white variety, looks like "White Lady," but has a better constitution. Each, 30 cts.; doz., \$2.75.



Gladiolus.

PRIMULINUS HYBRIDS

A vigorous-growing class that often produces spikes 5 feet in height, very graceful and unusually attractive. The blooms have the clearest tones and tints to be found in lemon, primrose, orange, russet-brown, bright rose, apricot, and some crimsons. They branch freely and should be grown in lots of a dozen or more; beds like this will have blooms for two to three months. **Mixture of Choice Shades.** 10 cts. each; 60 cts. doz.; 100 \$4.50.

Groff's World Fair Collection.—Each, 15 cts.; doz., \$1.25.

Groff's New Light Hybrids.—Each, 15 cts.; doz., \$1.25.

Groff's New Dark Hybrids.—Each, 15 cts.; doz., \$1.25.

Groff's New Yellow Hybrids.—Each, 15 cts.; doz., \$1.25.

Sulphur King.—Beautiful clear sulphur yellow; the finest and purest yellow sort. Each, 35 cts.; doz., \$3.50.

War.—A strong, erect and vigorous variety, growing to six feet when matured under favorable conditions. The flowers are of good size and form, borne on a long and straight spike. They are a deep blood-red in colour, shaded to crimson-black, but without any decided markings. "War" is a new, distinct and valuable acquisition. It blooms at the same season as its white companion "Peace" with which it stands, as it should, in most intense and decided contrast. Each, 30 cts.; doz., \$3.00.

Giant "Childsii".—This mixture contains a very complete range of all the splendid Childsii varieties. Included in this are many Childsii seedlings not yet named. Each, 15 cts.; doz., \$1.25.

D. & F's. Choicest Mixed.—This mixture is composed of a splendid assortment of the finest varieties grown in a well-balanced mixture. Per doz., 60 cts.; per 100, \$3.50.

DAHLIAS

of SPECIAL MERIT

13 FINEST DECORATIVE DAHLIAS

Blue Oban.—Soft lavender blue; nearest to blue in dahlias

Delice.—The finest pink Decorative Dahlia, colour suffused with lavender-pink; perfect in form and habit, producing flowers on long, stiff stems; invaluable for cutting. This variety should appeal to every lover of flowers on account of the delicate colour.

Nymphaea.—One of the most delicately beautiful. White suffused shrimp pink.

Crown of Gold.—Rich orange scarlet, edged gold; very effective.

Jack Rose.—Rich shade of crimson; full to the center. Plant of sturdy growth, producing an abundance of blooms on stout stems well above the foliage. Very fine for exhibition, and as a cut-flower.

Kaiserin Augusta Victoria.—Large snow-white, early and profuse bloomer.

Lyndhurst.—One of the best bright scarlets; invaluable for cutting; large, perfectly full-centered flowers with long stems, borne well above the foliage.

Miss Minnie McCullough.—A superb variety. The colour is a very soft yellow, overlaid with bronze; very handsome under artificial light; one of the best as a cut-flower.

Oregon Beauty.—Intense oriental red, carmine suffusion, a magnificent red. Plants.

Perle de Ocean.—Primrose suffused soft pink.

Sylvia.—Best described as a giant Nymphaea. Flowers 4 to 6 inches in diameter; of fine form and full to the center. White, shaded to soft pink on the outer petals. Valuable cut-flower for long-distance shipments.

Variabilis.—As the name suggests, the color varies from white to rich bronzy yellow at base of petal.

Yellow Duke.—Pure canary-yellow, of an enormous size, measuring from 6 to 7 inches in diameter.

Price, except where noted, of any of the above in strong roots, 30 cts. each; per doz., \$3.00.

10 FINEST SHOW AND FANCY DAHLIAS

Arabella.—Very fine form. Pale primrose, tipped and shaded old rose and lavender.

A. D. Livoni.—Beautiful, soft pink, with quilled petals. The standard pink for cutting.

Bird of Passage.—White, heavily tipped crimson.

White Swan.—Large, pure white, reliable.

Lemon Beauty.—Very large, full, rounded form. Beautiful, soft shade of lemon-yellow. The flowers are borne on long, straight stems, making it invaluable as a cut-flower.

Marjorie.—Buff, tipped carmine, very fine.

Bonton.—Rich crimson, very fine.

Red Hussar.—Intense scarlet-crimson. The plant is a strong, vigorous grower, with dark, glossy foliage. An early and free bloomer.



Decorative Dahlia.

Dreers White.—A pure white of large size and formation of Grand Duke Alexis. An acquisition. Strong plants, 50 cts. each; per doz., \$5.00.

Emily May.—Yellow, blotched bronzy red.

Price of any of the above in strong roots 30 cts. each; per doz. \$3.00.

6 FINEST SINGLE DAHLIAS.

Alba Superba.—As the name would suggest, this is the grandest, pure snow-white single Dahlia ever produced.

Gaillardia.—Golden-yellow, with a broad band or disc of red around the yellow centre. Most striking and effective. Named from its remarkable resemblance to Gaillardia grandiflora. A distinct and popular type.

Jack.—Very brilliant, fiery scarlet, with base of petals overlaid with golden yellow. A great bloomer with broad, recurved petals.

St. George.—Very large; pure canary-yellow. A strong, sturdy, branching grower; of medium height and profuse bloomer. The best yellow single Dahlia ever introduced.

Striking.—The single Frank Smith. Richest maroon, tipped white, making it one of the most striking of the single class. Flowers are of large size, good form and very effective.

20th Century.—Colour intense rosy crimson with white tips and white disc around the yellow centre. As the season advances, the dark-coloured zone becomes lighter.

Price of any of the above in strong roots, 30 cts. each; per doz., \$3.00.

BEST MIXED DOUBLE DAHLIAS

Our mixture is made up from the best varieties of all classes of Double Dahlias, each variety being grown separately. We offer these **Best Mixed DOUBLE DAHLIA ROOTS** at 25 cts. each; per dozen \$2.00.

DAHLIAS OF SPECIAL MERIT—Continued

6 FINEST CACTUS DAHLIAS

Countess of Lonsdale.—A peculiar but pleasing blending of salmon-pink and amber, a colour difficult to describe. This is the Dahlia for the million. Blooms freely under all conditions.

Flradora.—Colour, dark, velvety crimson. Plant of medium height, branching habit and an extremely early and profuse bloomer, the plants being continually covered with finely shaped blooms. The best dark crimson for cutting as the flowers are borne on long, erect stems and keep for a long time.

Kriemhilde.—The colour is a fresh, delicate pink shading to a deep rose-pink. The flowers, after being cut a short time, develop white petals at the centre, giving it a beautiful pink and white contrast. Produces flowers in abundance on long, stiff stems.

Mrs. H. J. Jones. By far the most valuable of this favorite type; the flowers are perfectly full to the centre, of finest Cactus form, with long, narrow, twisted, pointed petals. In color the incurved portions of the petals are deep crimson; the broad stripe of white running through the centre of the petals extends almost to the centre, where it blends harmoniously with the deep crimson.

Prince of Yellows.—Very large, with broad petals, which are fringed at the tips; colour, a rich canary-yellow.

Winsome.—Undoubtedly the finest White Cactus Dahlia to date. Flowers are very large, beautiful Cactus form, with twisted, incurved petals and borne on long, erect stems, holding the flower up in marked contrast to other white Cactus Dahlias, making it valuable as a cut-flower to use for home adornment and general decoration.

Price of any of the above in strong roots, 30 cts. each; per doz., \$3.00.

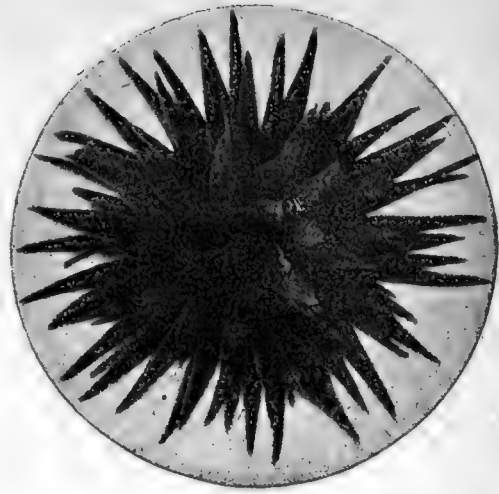

Cactus Dahlia

DUTCH BULBS

To plant in the Fall, to bloom in the Spring for Greenhouse or Window Culture.

OUR BULB CATALOGUE, giving a complete description of Dutch Bulbs, Hardy Shrubs, Ornamental Trees and other Fall Goods will be ready for mailing about September 1st. This will give you full information on how, when and where to plant. If you are interested, send us your name and address, and Catalogue will be mailed postpaid about September 1st.



Lillium Superbum.

HARDY LILIES.

Auratum (The Golden-rayed Lily of Japan).—The flowers are pure white, thickly studded with crimson spots while through the centre of each petal runs a clear golden band. Fully expanded, the flowers measure nearly a foot across, are produced abundantly from June to October, and possess a most delicious fragrance. 3 to 4 feet, extra large bulbs, each 30 cts.; doz., \$2.50.

Henryl (The Yellow Speciosum).—A new rare and very beautiful Lily, from China. It is very hardy, a strong, healthy grower, and without doubt one of the best Lilies for garden culture and most effective for massing. The flower stalks, 3 to 5 feet high, carry 5 to 8 large flowers each, the colour, a rich apricot-yellow, lightly spotted with brown. Each, 75 cts.; doz., \$7.50.

Speciosum Album.—Large, white flowers, of great substance, with a greenish band through the centre of each petal; height, three feet. Each, 30 cts.; doz., \$2.50.

Speciosum Rubrum.—White, heavily spotted with rich crimson; height, three feet. Each, 20 cts.; doz., \$2.00.

Speciosum Magnificum.—This is the most beautiful variety of Speciosum Rubrum. It is the close ally of Speciosum Melpomene, but very much richer in colour and also of much larger size with its stems very vigorous and erect. It is really the finest of all the Speciosums ever known. Each, 20 cts.; doz., \$2.00.

Superbum (Turk's Cap Lily).—Rich orange, petals tipped red and dark spotted, 3 to 4 feet; blooms in July and August. Each, 25 cts.; doz., \$2.25.

Tenuifolium.—The lovely Coral Lily of Siberia. A great beauty. The brightest of all Lilies. Grows 20 inches high, with finely cut foliage, slender stems and beautifully-shaped flowers of a brilliant coral-red. Each, 25 cts.; doz., \$2.25.

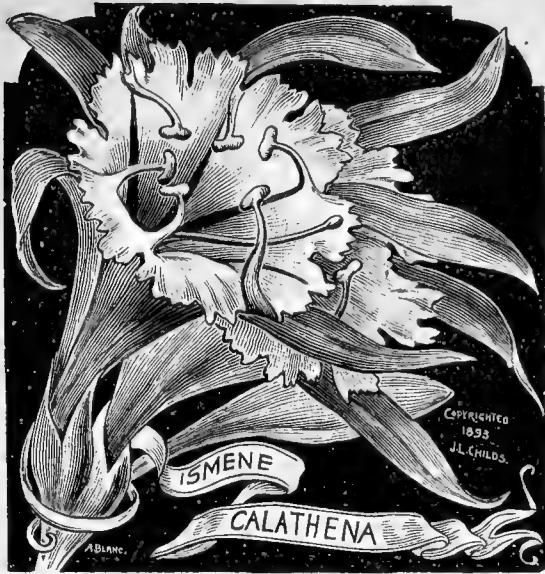

TUBEROUS ROOTED BEGONIAS.—

Seedlings from a most up-to-date strain; perfect in habit, with large fine formed flowers.

	Each Doz.	100	Single Yellow	\$0.20	\$1.50	\$12.00
Single Scarlet	\$0.20	\$1.50	\$12.00	" Pink	0.20	1.50 12.00
" White	0.20	1.50	12.00	" Mixed	0.20	1.50 12.00

AMARYLLIS JOHNSONI.—Has immense trumpet-shaped flowers, which measure 6 to 8 inches across, are borne on strong, fleshy spikes, and are of rich, deep velvety crimson, each petal having a broad white stripe, contrasting beautifully with the deep red color. Each, 60 cts.

Amoryllis Formosissima.—One of the most popular of the Amoryllis family. Flowers are of a beautiful dark scarlet, strangely marked. Planted outdoors after danger of frost is over, will bloom during the summer. Each, 50 cts.; \$5.00 per doz.

APIOS TUBEROSA.—Tuberous-rooted Wis-taria.—Clusters of rich deep purple flowers, which have a strong, delicious violet fragrance. Hardy climber. Price 10 cts. each; 75 cts. per dozen.

CYCLAMEN.—These are amongst the most beautiful and interesting winter and spring flowering bulbs for the window and greenhouse. Giganteum Mixed, 25 cts.; \$2.50 per doz.

CALADIUM ESCULENTUM.—

Elephant's Ear.—One of the most effective plants in cultivation for beds, borders or for planting out upon the lawn. Very frequently used as border plants about suburban residences, where their large, rich green leaves afford an excellent embellishment when contrasted with the colours of the dwellings. Leaves often measure 3 to 4 feet long and 2½ feet wide. First-size bulbs, 15 cts. each; \$1.25 per doz. Mammoth-size bulbs, 25 cts. each; \$2.50 per doz.

CINNAMON VINE.—Beautiful summer climber; glossy foliage and fragrant flowers; stem dies down in winter, but the root is hardy. Large selected roots, 10 cts. each; \$1.00 per doz.

ISMENE CALATHENA.—The flowers are of very large size like an Amoryllis, novel form and of snowy whiteness, and exceedingly fragrant. As a pot plant it is grand, and as a garden bulb treated like Gladiolus it is one of the choicest of all flowers. Strong flowering bulbs, 20 cts. each; doz., \$2.00.

HYACINTHUS CANDICANS (Summer

Hyacinths.—Splendid bulb for planting in the perennial border, being perfectly hardy and of vigorous growth. Flowers are pure white and pendulous, borne on stalks four feet high. Plant in rear on account of tall growth. Each, 10 cts.; 3 for 25 cts.; per doz., 60 cts.

MADEIRA VINE. Climbing Mignonette. A beautiful and popular vine, covering a large space in a short time. Fleshy heart-shaped leaves of a light green, and numerous racemes of feathery flowers of delicious fragrance. Protect with litter in this latitude. 5 cts. each; 50 cts. per doz.; by mail, 10 cts. per doz. extra.

MONTBRETIAS.—One of the brightest and best of Summer flowering bulbs. Plant in clumps of six to twelve bulbs in May or June. They greatly resemble the Gladiol in growth and produce beautiful spikes of star-shaped flowers in various shades of orange, yellow and red. Mixed varieties. 3 for 15 cts.; per doz., 50 cts.; 100 for \$4.00, postpaid.

OLD-FASHIONED HARDY PERENNIAL PLANTS

PEONIES (Double)

18 FINEST HERBACEOUS PEONIES

Albâtre.—Second to none for this type of bloom. Large milk white, rose type flower with wide central petals, edged with carmine; quite variable, some blooms having a collar developed into a crown bloom, when in the last stages of growth. \$1.00 each.

Auguste Villaume (Crousse).—Large full flower of deep pink color, late; superb. \$1.25 each.

Albert Crousse.—Very large, flat, compact, bomb. Rose-white, flecked crimson. Fragrant, tall, erect, free bloomer. Late, extra, \$1.50 each.

Baroness Schroeder.—One of the finest in existence. A beautiful baby pink, fading to purest white. A prolific bloomer, deliciously fragrant, scoring all the points of excellence. \$3.00 each.

Couronne d'Or.—Extra good variety, large creamy white flowers with a golden yellow reflex, petals imbricated, those in centre bordered with carmine. 50 cts. each.

Delâcheil.—Pretty large size flowers in rose type, of rose magenta colour. Petals have a slight silvery tip with age. Rather late variety, extra good. 50 cts. each.

Edulis Superba.—Deep rose-pink with lighter shadings. The earliest in our collection. 50 cts. each.

Eugene Verdier.—Delicate flesh colour deepening towards the centre. 75 cts. each.

Felix Crousse.—Large anemone ball-shaped bloom, very brilliant red, ruby flame-colored centre, one of the best reds. 75 cts. each.

Festiva Maxima.—The Peerless flower, "Queen of the Whites." Immense white flower with drops of carmine in centre. Blooms often measure 6 inches across. Very early. Extra fine commercial variety. 50 cts. each.

Jeanne d'Arc.—Outside petals rose-colored, inside straw-colored, with crimson spots; extra. 50 cts. each.

Livingstone (Crousse).—Large, compact, perfect rose type. Colour a pale lilac rose with a silver tip, central petals flecked carmine. Late. Extra good commercial variety. \$1.00 each.

Louis Van Houtte.—Fine velvety cerise red, very brilliant 50 cts. each.

Mademoiselle Rosseau.—Large, globular, medium, compact, semi-rose type. Guard petals milk-white, central petals splashed lilac-white, flecked carmine, outer guards prominently splashed carmine. Extra strong stem, medium height, free bloomer. Midseason. Extra good. \$1.50 each.

Marie Lemoine.—Enormous, very full bloom, sulphur white slightly shaded chamolis, narrow carmine edge, very late, magnificent variety. 75 cts. each.

Marguerite Gerard.—Large compact, semi-rose developing into a crown with stamens. Very pale hydrangea-pink, fading to nearly white, central petals minutely flecked dark carmine. Very strong, medium height, free bloomer. Late. Extra. \$1.25 each.

Solfatare.—Large, medium, compact, sulphur-white, crown type bloom, with white guards; some blooms are typical bomb type when first opening. Mid-season. Pleasant odor, vigorous grower, good stems, valuable commercial variety. 50 cts. each.

Sarah Bernhardt.—Rose type, large informal flower with violet-rose guards and amber-white centre, very strong, free and early; an ideal flower for both cut flower and landscape. \$1.00 each.

MIXED PEONIES AND PEONIES TO COLOR.

Without Names.

We offer these only in strong 3 to 5 crown divided roots at 35 cts. each; \$3.50 per doz.

Double White	Double Red
Double Pink	Double Mixed Colours

PEONIA OFFICINALIS

This type is the real old-fashioned "Peony" and comes into bloom from ten days to two weeks ahead of the other herbaceous sorts. All are strong growers, with large, full, double, fragrant flowers.

Mutabills Alba.—Blush-white.

Rosea.—Bright rose-pink.

Rubra.—Brilliant glowing deep crimson 60 cts. each; \$6.00 per doz.

HARDY PERENNIAL PLANTS—Continued

Achillea "Perry's White."—This fine novelty is a seedling variety of *Achillea Ptarmica*, raised at Perry's Hardy Plant Farms. It grows over 3 feet in height, and has stiff, rigid, much-branching stems, the laterals being 1 foot or more in length, and forming a pyramidal bush, 3 feet through. The double, white flowers are produced in the wildest profusion, and each flower measures 1 inch in diameter. The plants flower from June to late autumn, and the variety is extremely valuable for cutting or for decorative purposes. Messrs. Perry exhibited the novelty at the R. H. S. meeting and gained an Award of Merit for their novelty. 25 cts. each; \$2.50 per doz.

Achillea, "The Pearl."—Numerous double white flowers, fine for cutting flowers all summer; 2 feet. 15 cts. each; \$1.50 per doz.

Aconitum Wilsoni.—It is of a strong, stately habit of growth, attaining a height of from 5 to 6 feet, with very large flowers of a light violet-blue color. It commences to bloom early in September, and after the terminal raceme is over others are produced from the branches lower down on the stems, by which means the season is extended to October. Each, 35 cts.; per doz., \$3.25.

Aconitum Fischeri.—A dwarf variety, growing 18 inches high, with very large, pale blue flowers in September and October. 25 cts. each; \$2.50 per doz.

Ægopodium (Bishop's Weed)

Podagraria Variegata.—A rapid-growing plant, with neat green and yellow variegated foliage, thriving in any soil; makes a fine border for a bed of shrubs or for covering waste ground; 1 foot. 20 cts. each; \$2.00 per doz.

Agrostemma Coronaria Atrosanguinea.—Large blood crimson flowers completely covering the plant and flowering all summer, 2 to 3 feet. Each, 20 cts.; doz., \$2.00.

Agrostemma Coronaria Alba.—White form of above. 20 cts. each; \$2.00 per doz.

Alyssum Saxatile Compactum—(Basket of Gold, Gold Tuft, Rock-madwort).—An indispensable plant for the rockery or border, growing 1 foot high and producing early in summer masses of broad, flat heads of bright yellow flowers. 15 cts. each; \$1.50 per doz.

Anthemis Tinctoria Kelwayi (Marguerite).—Handsome, finely cut foliage, and large golden deep golden-yellow flowers produced all summer. Succeed in the poorest soil. 20 cts. each; \$2.00 per doz.

Anchusa Italica Drompore Var.—Sterling novelty. The splendid flowers are of the purest blue imaginable and produced on branched stems, about 4 feet high. It is doubtless the finest blue herbaceous plant in cultivation. Blooms in June and July. Each, 25 cts.; \$2.50 per doz.

Anchusa Opal.—(New).—Very beautiful variety, with large, pale blue flowers, 3 to 4 feet. 25 cts. each; \$2.50 per doz.

Anemone Queen Charlotte.—Very large semi-double flowers of that pleasing shade of silver-pink peculiar to the La France Rose, a color that is as beautiful as it is rare among hardy plants. Flowers in September to frost; 2½ feet. Each, 20 cts.; \$2.00 per doz.

Anemone Japonica.—White or rose. 20 cts. each; \$2.00 per doz.

Anthericum. (St. Bruno's Lily)

Lilium Giganteum.—A giant-flowering form of the St. Bruno's Lily, producing in May strong spikes of large white flowers, which forcibly remind one of a miniature form of the *Lilium Candidum* or *Madonna Lily*. A very attractive hardy plant. 40 cts. each; \$3.00 per doz.

Aquilegia D. & F's. Long-Spurred Hybrids. This grand strain has been much admired wherever exhibited. The seed is saved from selected plants only chosen either for size, form or delicacy of colouring. The colours are distinct shades of red, cerise, white, lavender, salmon, mauve, pink, yellow, etc. The size of the blooms are unusually large with long spurs, foliage small and graceful, and plants very free flowering. 20 cts. each; \$2.00 per doz.

Aubrietia.—Hardy perennial, invaluable for covering rockwork or any unsightly spot somewhat elevated above the surrounding ground; they will grow in almost any kind of soil, and may remain for years undisturbed.

Purpurea.—Flowers of a rich dark purple colour. 20 cts. each; \$2.00 per doz.

Artemisia Lactiflora.—Unlike the varieties offered, which are grown for their foliage, this comparatively new introduction from China is a most effective flowering plant, with erect stems 3½ to 4½ feet high, clothed with elegantly-cut dark green foliage and terminated by panicles of Hawthorn-scented creamy-white Spiraea-like light and graceful flowers. It is at its best from the latter part of August to the end of September, and is particularly valuable on this account, being unlike any other plant in bloom at that time. 25 cts. each; \$2.50 per doz.

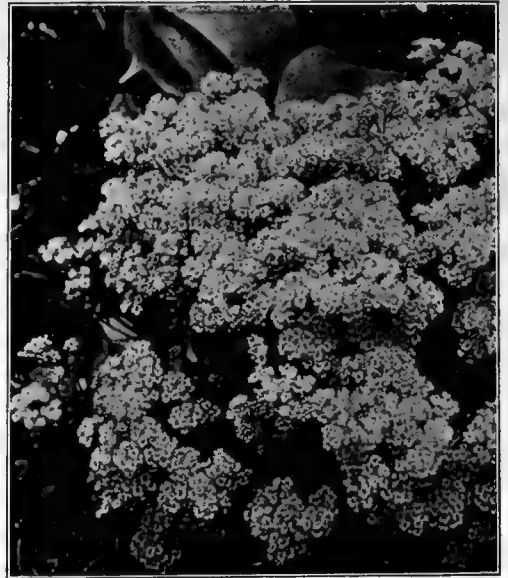

Alyssum.

Asclepias Tuberosa.—Very attractive plants about 2 feet high, and producing from July to August 15, close compact umbels of brilliant orange-colored flowers. 25 cts. each; \$2.50 per doz.

Asclepias Incarnata Rosea.—A selection of our native milk-weed, having pretty rosy flesh-colored flowers during July and August. 20 cts. each; \$2.00 per doz.

Astilbe.—The varieties offered below are stately, hardy plants and succeed best in rather heavy soil and where they will not suffer for lack of moisture.

Astilbe Grandis.—A grand species and a fine companion to *A. Davidi*, being of similar habit of growth, the panicles of white flowers frequently 2 to 2½ feet long; the foliage is much divided and attractive. 30 cts. each; \$3.00 per doz.

Astilbe Hybrida Gruno.—A splendid salmon-pink sort growing 4 feet high and producing light, graceful, spreading spikes of flowers, the finest pink *Astilbe* yet introduced. 50 cts. each.

Astilbe Hybrida Moerhemi.—A cross between *A. Davidi* and an unknown variety, with the strong, robust growth of the former, attaining a height of 5 to 6 feet. The well-branched, erect spikes of flowers have a length of over two feet and are of a beautiful creamy-white. The originator and introducer, a prominent Holland grower, was awarded a first-class certificate for this novelty by the Royal Horticultural Society of Holland and considers this plant the most important hardy perennial introduced in many years. Strong plants, 60 cts. each.

Arabis Alpina.—Pure white flowers in great profusion, good for rockery, flowers in early spring; 6 inches. 15 cts. each; \$1.50 per doz.

Armeria.—Of sorts, June to September; 1 to 1½ feet. 15 cts. each; \$1.50 per doz.

Aster Mixed.—From finest named varieties. Colors ranging from pure white to deep crimson and deep purple in all sections, and will be found very varied in size and time of flowering. These have been raised from the finest named varieties, and for large plantings, and for massing will be found equally as effective as the named varieties. 15 cts. each; \$1.50 per doz.

Baptisia Australis.—A strong-growing plant, about 2 feet high, with dark green, deeply-cut foliage, and spikes of dark blue flowers in June and July. 20 cts. each; \$2.00 per doz.

Boltonia Asteroides.—Pure white. Blooms during September and August, and with its thousands of flowers open at one time produces a very showy effect; 5 to 7 ft. 20 cts. each; \$2.00 per doz.

Bocconia Cordata.—(Plume Poppy or Tree Celandine).—A noble hardy perennial, beautiful in foliage and flower, admirably adapted for planting in the shrubby borders, centre of beds, and in bold groups in almost any position. It will grow in any soil or situation, attaining from 6 to 8 feet in height; flowers in terminal panicles, of a creamy-white colour, during July and August. 20 cts. each; \$2.00 per doz.

HARDY PERENNIAL PLANTS—Continued

Canterbury Bells, Godfrey's Superb Strain.

—This is without doubt the finest strain of *Campanula Calycanthema* yet offered. It was exhibited at several shows last season and attracted great attention. The flowers are much larger than those of other strains and of perfect form both in cup and saucer. Mixed colours. Each, 20 cts.; doz., \$2.00.

Campanula Lactiflora Alba Magnifica.

—(New).—A novelty of great merit, from the Imperial Gardens, Petrograd, large flowers, snow white, and growing 6 feet in height, perfectly hardy and very vigorous grower, distinct from the type, which is also very scarce. Each, 20 cts.; doz., \$2.00.

Campanula Pyramidalis (Chimney Bell-flower).—The most conspicuous of all Campanulas, forming a perfect pyramid 4 to 6 feet high, crowded with large silver-like flowers in August. Each, 20 cts.; doz., \$2.00.

Campanula Pyramidalis Alba.—Similar to above, but with white flowers. Each, 20 cts.; doz., \$2.00.

Campanula Persicifolia Grandiflora (Peach Bells).—Undoubtedly one of the finest of the hardy Bellflowers; grow 2 to 3 feet high, with large blue or white flowers. Each 20cts.; \$2.00 per doz.

Campanula Carpatica.—About 12 inches high, two colours, blue and white. Each, 15 cts.; \$1.50 doz.

Cassia.—The Cassias delight in a sunny exposure. They are shrubby perennials, attractive for the finely cut foliage and showy, curious panicles of yellow, pea-shaped flowers, attractive light green foliage. 3 feet to 4 feet. 20 cts. each; \$2.00 per doz.

Chelone (Shell Flower).—Stately and handsome perennials, growing about 2 feet high, and bearing numerous spikes of large flower heads during the summer and fall.

Chelone Glabra Alba.—Terminal spikes of creamy-white flowers. 30 cts. each; \$2.75 per doz.

Chelone Lyoni.—Heads of showy, purplish-red flowers. 30 cts. each; \$2.75 per doz.

Cerastium Tomentosum.

—(Snow in Summer).—A desirable low-growing plant with silvery foliage and white flowers, suitable for the rockery or for carpeting dry, sunny spots, such as covering graves or steep banks; can also be used with good effect in carpet bedding. 20 cts. each; \$2.00 per doz.; \$16.00 per 100.

Centaurea.—(Perennial Cornflower).—Fine plants of easy culture for a sunny situation in the border or rockery, and fine for cutting. Bloom in July and August.

Centaurea Montana.—Large, violet-blue flowers. 2 feet. 20 cts. each; \$2.00 per doz.

Centaurea Montana Alba.—A pure white form. 2 feet. 20 cts. each; \$2.00 per doz.

Centaurea Ruthenica, handsome fennel-like foliage, pale-yellow flowers. 20 cts. each; \$2.00 per doz.

Chrysanthemum Maximum King Edward.—2½ feet in height, pure white, with a golden centre. 20 cts. each; \$2.00 per doz.

Burbank's Shasta Daisy.—Saved from the finest named varieties, will produce a great range of pretty forms, superior to the old varieties of *C. maximum*. Each, 20 cts.; doz., \$2.00.

Cimicifuga Simplex (Snake Root).—Most valuable by reason of its extreme late flowering, beginning in September and attaining full perfection about the middle of October, a time when flowers are scarce. Its flowering stems are from 2½ to 3 feet high, terminated with a dense spike of white flowers, which, when cut, last in perfection a long time. 60 cts. each; \$6.00 per doz.

Cimicifuga Dahurica.—Large cylindrical spikes of creamy-white flowers in September; 3½ feet. 30 cts. each; \$3.00 per doz.

Clematis Recta Flore Peno.—Identical to the beautiful single-flowering type, except that the flowers are double and larger. We consider this one of the most desirable perennials in our collection, and although introduced more than ten years ago, this plant is seldom offered for sale, owing to its being difficult to propagate. We offer strong plants at 60 cts. each.

Clematis Davidiana Cypris.—A lovely new variety of bushy growth, the stems being clothed with dense whorls of soft blue fragrant flowers during August and September. 60 cts. each.

Clematis Davidiana Azure.—A most beautiful new variety growing about 3 feet high, with fine pyramidal flower trusses covered with flowers, light blue with white centre. 60 cts. each.

Coreopsis Burbank's Grandiflora.—Golden-yellow flowers of large size; most useful for cutting and effective in border masses; blooms all summer; 2½ feet. Each, 15 cts.; doz., \$1.50.

Coreopsis Burbank's Lanceolate.—Like the preceding, but somewhat smaller. Each, 15 cts.; \$1.50 per doz.

DELPHINIUM, CHINENSIS SPECIES

Alba.—A distinct species, with finely cut foliage, bearing spikes of medium-sized, pure white flowers in great profusion; blooms all summer. 20 cts. each; \$2.00 per doz.

D. Blue.—Same as *Chinensis Alba*, but with brilliant deep blue flowers; blooms all summer; handsome. 20 cts. each; \$2.00 per doz.

DELPHINIUMS

DELPHINIUM HYBR. MOERHEIMI

The First and only Pure White Delphinium. The best Hardy Perennial introduced of late years.

It grows 5 to 6 feet high, and flowers more continuously than any other Delphinium, from the middle of June till autumn, being the first and last in bloom. It produces more flower spikes on one plant than any other hybrid, the side stems measuring 2½ ft. These qualities make it the finest acquisition for cutting purposes.

Its flowers are of the purest white, with white eye (like a white Phlox), without the slightest shade of cream, blue or green, like the so-called white Delphiniums which have been introduced of late years, and which cannot be compared with it. The plant has a very strong and healthy constitution and is not subject to mildew. 50 cts. each; \$5.00 per doz.

Award of Merit, R.H.S., London, July, 1913.

Belladonna.—The freest and most continuous blooming of all, never being out of flower from the end of June until cut down by hard frost. The clear turquoise-blue of its large flowers is not equalled for delicacy and beauty by any other flower. Each, 25 cts.; doz., \$2.50.

Amos Perry.—A very beautiful variety of Continental origin, flowers semi-double, very symmetrical in form, 2½ inches across, of a rich rosy mauve, lined and flushed with sky-blue, outer petals sky blue, with conspicuous black eye. Each, 50 cts.; doz., \$5.00.

Flying Fox.—Bold branching spikes of sky blue flowers, with a faint flush of rose, dark brown eye, very fine. Each, 20 cts.; doz., \$2.00.

Lizzie.—Fine bold single flowers, very symmetrical, 2½ inches across, beautifully arranged on the stem, these are fully 5 feet; the colour is a rich Cambridge blue, flushed and edged with rose, large yellow and white centre. Each, 20 cts.; doz., \$2.00.

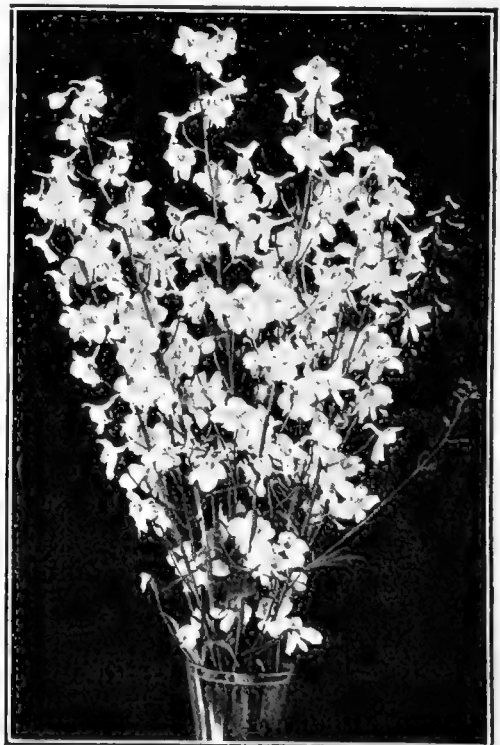

Delphinium Hybr. Moerhelmi.

HARDY PERENNIAL PLANTS—Continued



Echinops Ritro.

Mauve Queen.—Delicate shade rose-mauve, with white eye. Each, 20 cts.; doz., \$2.00.
Mentor.—Sky blue, centre petals mauve, bold white eye, massive spike, one of the finest. Each, 20 cts.; doz., \$2.00.
Formosum.—Slender spikes of flowers, dark blue, nice for cutting, 3 feet. Each, 20 cts.; doz., \$2.00.
Duke of Connaught.—One of the best and most distinct we have, flowers fully 3 inches across, blue, beautifully flushed with crimson purple, with a very conspicuous white eye. Each, 20 cts.; doz., \$2.00.

Delphinium, Unselected Seedlings.—We have thousands of strong flowering seedlings raised from the finest named varieties, which will be found to contain a very great range of colour from palest blue to richest of purple. The plants are extra strong and will flower grandly next year. 20 cts. each; \$2.00 per doz.

Dianthus Plumarius.—Fragrant and beautiful hardy border pink, double and semi-double varieties in beautiful colours. 15 cts. each; \$1.50 per doz.

Dianthus Latifolius Atrococcineus, Fl. Pl. (Everblooming Hybrid Sweet William).—This is a cross between an annual Pink and Sweet William, combining the free and continuous blooming qualities of the former with the hardiness of the latter; in colour an intense velvety crimson scarlet; blooms the first year from seed and one of the finest subjects for any position in the garden. 20 cts. each; \$2.00 per doz.

Dicentra Spectabilis. (Bleeding Heart, or Seal Flower).—An old-fashioned favorite; its long racemes of graceful heart-shaped flowers are always attractive and especially valuable for planting in the shade. 3 feet. 20 cts. each; \$2.00 per doz.

Dictamnus Albus. (Gas Plant).—An old plant of vigorous growth, emitting a strong lemon odor. The flower will give a flash of light on a sultry summer evening if a lighted match is held near them. White, 2 to 3 feet; June-July. 25 cts. each; \$2.50 per doz.
Dictamnus Caucasicus.—A new and gigantic form of the pink variety. Flowers fully double the size of the type. 30 cts. each; \$2.50 per doz.

Digitalis Gloxinaeflora. (Foxglove).—A beautiful strain of finely-spotted varieties. Mixed colors, 15 cts. each; \$1.50 per doz.

Doronicum Plantagineum Excelsum.—One of the very best, showiest and most satisfactory of herbaceous plants. The flowers are borne upon long straight stems, which render them convenient for cutting, and are of the brightest golden yellow. Blooms May and June. Each, 25 cts.; \$2.50 per doz.

Echinops Ritro.—Globe Thistle. This is the best species of this genus for cultivation. The dark blue, globular heads are very showy and useful for cutting. 25 cts. each; \$2.50 per doz.

ERIGERON, Hybridus Roseus. Interesting and attractive plants for permanent positions. The Aster-like flowers are about 1 inch across, of a beautiful purplish-rose, with a golden-yellow centre. It is a hardy perennial, but will flower the first year if sown early, without interruption, from May until frost. 25 cts. each; \$2.25 per doz.

Eryngium amethystinum.—Has heads of handsome amethyst-blue flowers. It is inclined to spread from seed, and, therefore, should not be allowed to scatter its seeds. This is guarded against by cutting back after blooming. 25c. each; \$2.50 per doz.

Eupatorium Ageratoides (Thorough wort).—A useful border plant of strong, free growth, 3 to 3 1/2 feet high, with minute white flowers in dense heads, splendid for cutting; August and September. 20 cts. each; \$2.00 per doz.

Funkia.—(Plantain Lily).—The Plantain Lilies are amongst the easiest plants to manage; their broad, massive foliage makes them attractive subjects for the border even when not in flower.

Funkia Fortunel.—Large glaucous green foliage, lilac colored flowers; 2 feet.

Funkia Minor Alba.—A pretty miniature-growing variety, with rather large white flowers.

Funkia Subcordata grandiflora.—Pure white, lily-shaped; flowers in August.

Funkia undulata media picta.—Green and white variegated foliage, purple flowers. Makes a fine edging. Price: 25 cts. each; \$2.50 per doz.

Gypsophila Paniculata Fl. Pl.—The single flowering form has always been a favorite, its misty bloom being indispensable in a naturally arranged bunch of flowers. Add to this the pretty little double, rosette-like flowers of this new form, which are produced in much-branched panicles 3 to 3 1/2 feet high, and we have a plant not only valuable for cutting, but a most desirable addition to the hardy border. 25 cts. each; \$2.50 per doz.

Gypsophila Paniculata.—Small white flowers in great profusion. 2 feet. 15 cts. each; \$1.50 per doz.

Galega Officinalis.—Ornamental tallish plants well suited for flower borders, provided they have plenty of room, covered with racemes of pea-shaped flowers blue and white, much valued for cutting. 15 cts. each; \$1.50 per doz.

Geum Coccineum.—(Mrs. Bradshaw).—This fine variety produces very large flowers 2 inches or more across, semi-double, with large waved petals of the most brilliant scarlet. They are borne on long wiry stems continuously from June to October. For cutting purposes it is most useful, while for border decoration it will be found superior to all other varieties of Geum. Each, 30 cts.; doz., \$3.00.

Gaillardia Grandiflora.—One of the showiest hardy perennials, blooming throughout the entire season; large gorgeous flowers of crimson and gold, excellent for cutting. 2 feet. 15 cts. each; \$1.50 per doz.

Helenium, Riverton Gem. (New).—Old gold suffused with bright terra cotta changing to wall flower red. August to October. 25 cts. each; \$2.50 per doz.

Helenium Riverton Beauty.—Pure lemon yellow with large disc of purplish black. 25 cts. each; \$2.50 per doz.

Hemerocallis Flava. (Yellow Day Lily).—A most useful desirable herbaceous plant, producing its large, fragrant yellow flowers during July and August in the greatest profusion; the plants grow about 3 feet high. 20 cts. each; \$2.00 per doz.

Hemerocallis Aurantiaca.—A new species of recent introduction, with very large, deep orange flowers, shaded brown. One of the finest hardy plants. 2 ft. July. 25 cts. each; \$2.50 per doz.

Hemerocallis Thunbergii.—The latest to flower; rich, buttercup-yellow, funnel-shaped flowers throughout July. 4 feet. 25 cts. each; \$2.50 per doz.

Helianthus, Miss Mellish.—One of the most valuable perennial Sunflowers. Attains a height of 5 to 7 feet in good soil, and soon forms large clumps. Flowers golden yellow, averaging 4 inches across, during September and October. 25 cts. each; \$2.50 per doz.

HARDY PERENNIAL PLANTS—Continued

Helianthus Multiflorus Plenus. — (Soleil d'Or).

Perhaps the best of the hardy sunflowers. Double golden flowers, like quilled Dahlias in great profusion, flowering until late in the season. 4 feet. 25 cts. each; \$2.50 per doz.

Heliopsis Scabra Zinniaeflora.—A new double-flowering form, bearing golden-yellow Zinnia-like flowers. In addition to being a very showy plant in the hardy border, it is one of the best perennials for cutting. 25 cts. each; \$2.50 per doz.

Ferguson's Superb Double Hollyhocks.

Few hardy plants combine as many good qualities as the Hollyhock. For planting in rows or groups on the lawn, or for interspersing among shrubbery, they are invaluable. The Hollyhock requires a rich, deep soil, well drained, and will repay any extra care. A slight protection during the winter will be beneficial. Double white, double yellow, double rose, double red, double maroon, double mixed. 20 cts. each; \$2.00 per doz.; \$15.00 per 100.

Newport Pink.—A charming variety, which originated in one of the famous gardens at Newport, R.I., and awarded a certificate of merit by the Royal Horticultural Society of London in 1912. It is of strong, vigorous habit, producing colossal spikes of very double pure pink flowers, a shade that is eagerly sought for in all classes of plants. 25 cts. each; \$2.50 per doz.

Allegheny.—Mammoth flowers, wonderfully formed of loosely arranged fringed petals, which looks as if made from the finest China silk. The colors vary from the palest shrimp-pink to deep red. The plants are of strong growth, sending up spikes 6 to 7 feet high; mixed colors. 20 cts. each; \$2.00 per doz.

Single.—Many prefer the single-flowering Hollyhocks. They are usually of freer growth than the doubles, and present a very handsome appearance when covered with their artistic blossoms. We can supply as follows:—Mauve, yellow, pink, white and red. 20 cts. each; \$2.00 per doz.; \$15.00 per 100.

HESPERIS matronalis.—(Sweet Rocket).—Plant 2 to 3 feet high; various-flowered; sweet-scented in the night. South Europe and Asia. Flowers in June. 15 cts. each; \$1.50 per doz.

Hyacinthus Candicans.—They contrast elegantly with Gladiolus. Planted anywhere singly or in clumps, they are magnificent. For a cemetery nothing can be more beautiful or appropriate, and nothing thrives better in any situation. 20 cts. each; \$2.00 per doz.

Heuchera Sanguinea Grandiflora.—(New).—More vigorous grower than H. Sanguinea with flowers of double its size and of a brighter colour. Effective rare plant. 20 cts. each; \$2.00 per doz.

Heuchera Sanguinea.—Brilliant crimson, 18 inches. Each, 20 cts.; \$2.00 per doz.

Heuchera Alba.—White. 20 cts. each; \$2.00 per doz.

Hypericum Moserianum.—A most desirable border plant, of free and graceful habit, producing long, slender, much-branched stems, leafy to the base and all drooping towards the ends, apparently from the weight of the flowers and buds, although the flowers face so none of their beauty is lost. It is marvelously free-flowering, of large size, measuring from 2 to 2½ inches in diameter; in color a rich golden yellow, which is rendered still more effective by the numerous yellow stamens and crimson anthers, and blooms continuously the entire season; 2 feet. Strong plants, 30 cts. each; \$3.00 per doz.

Iberis Sempervirens.—(Evergreen Candytuft).—Few hardy perennials afford a more prolonged display than this. Its flowers often remain fresh a month. Well adapted to any place in the garden where the sun can strike it. May and June. Southern Europe. 20 cts. each; \$2.00 per doz.

Incarvilleae Grandiflora.—More vigorous grower than I. Delavayi with flowers of double its size and of a brighter and warmer colour. Effective rare plant. Extra strong plants, that have flowered. 25 cts. each; \$2.50 per doz.

Inula "Golden Beauty."—A new and distinct variety of Inula. The flowers are clear golden yellow, 2 or 3 inches in diameter, borne on long, slender stems, making it most useful for cutting. The plants grow to a height of 1½ to 2 feet. 30 cts. each; \$3.00 per doz.

Inula Glandulosa Grandiflora.—Enormous rich orange yellow flowers, 4 to 5 inches in diameter. 18 inches. 25 cts. each; \$2.50 per doz.

JAPANESE IRIS

SINGLE

Amethyst.—Very large, wavy petals, most exquisite lavender shade.

Apollo.—Pure white, pink center.

Distinction.—Light lavender pink, bright yellow blotches at base of petals.

Dominator.—Rich indigo blue with narrow white stripes and light center. One of the finest and richest colors.

Kamata.—New, single, sky-blue, veined white, very distinct.

Nightfall.—Great wavy petals of richest, deepest black color. Entirely new and extra fine.

Price: 30 cts. each; \$3.00 per doz.

DOUBLE

Delice.—Very light, delicate lavender, shaded lavender pink. Conspicuous yellow marks at base of petals. Very pretty.

Delight.—Light blue, pencilled white, yellow center. Exquisite soft color.

Gold Bound.—Pure white. One of the best.

Mt. Hood.—Light blue shaded darker; bright orange center.

Templeton.—Light violet shade mottled reddish pink and white. Often triple and exceedingly fine form.

Victor.—White, veined purple. Violet purple center.

Price: 30 cts. each; \$3.00 per doz.

GERMAN IRIS

Of the easiest culture and thrives in any ordinary garden soil, blooming profusely in May and June. Remarkably rich and beautiful in color, very fragrant, perfectly hardy. Very effective when grouped; excellent for cutting.

Admiral Togo.—White, faintly tinged lavender; falls and standards lightly bordered purple. Of the habit of Mme. Chereau. Extra fine, clean colour.

Brooklyn.—Standards lavender, yellow at base; falls pale blue; base veined brown on a white ground; edged yellow splashed with dark blue; beautiful.

Flavescens.—Self-colour, canary yellow.

Florentina Alba.—An excellent variety for cutting and an early bloomer. Flowers ivory white tinged with lilac. The Orris Root variety of commerce.

Gracchus.—Standards clear yellow; falls marked red, reticulated white. A very conspicuous variety.

Herant.—Standards bright blue; falls much darker. A beautiful, broad-leaved sort; early flowering.

Her Majesty.—New and very beautiful. One of the choicest Standards, lovely rose-pink. Falls bright crimson tinged with darker shade. The blending of tints and colorings are rare for an Iris.

Honorable.—Intense yellow, falls a beautiful bronze.

Mme. Chereau.—Pure white, edged with azure blue; falls deep white, blue pencilling.

Mrs. H. Darwin.—Pure white, falls slightly reticulated violet at the base; very beautiful and free flowering; two feet. Early.

Queen of May.—This is very satisfactory and well adapted everywhere. It is soft, rosy lilac, almost pink—a colour rare among Iris.

Velveteen.—Yellowish buff; falls intense plum purple.

Princess Victoria Louise.—Height, thirty inches; single pale yellow; falls rich violet, edged cream. Very fresh coloring and especially attractive in the garden.

Darius.—Single rich canary-yellow; falls lilac, margined white, rich orange beard. One of the most distinct and beautiful.

Aurea.—Rich chrome-yellow. The finest pure yellow.

Pallida Dalmatica.—A queen among flowers; grand and stately. Single lavender; falls clear deep lavender. Flowers large and extra fine.

Pallida Speciosa.—The great purple, or turkey flag. Single dark lavender shaded lighter; falls shaded light purple. Quite tall.

Pallida Albert Victor.—Forty inches; single and falls clear lavender.

Price: 25 cts. each; \$2.50 per doz.

Lathyrus latifolius.—Perennial Pea; Everlasting Pea. Although the flowers are not fragrant, like the sweet pea, they are very handsome and well worth growing.

Lathyrus Latifolius.—Deep rosy-red. 15 cts. each; \$1.50 per doz.

Lathyfolius Albus.—Pure white. 15 cts. each; \$1.50 per doz.

Linum Perenne (Flax).—A desirable plant for the border or rockery, growing 2 feet high, with light, graceful foliage and large blue flowers all summer. 15 cts. each; \$1.50 per doz.

Lily of the Valley.—Large clumps. Each, 25 cts.

Lythrum Roseum Superbum.—Rose Loose-strife. A strong-growing plant, 3 to 4 feet in height, producing long spikes of rose-coloured flowers from July to September. 20 cts. each; \$2.00 per doz.

Lobelia Cardinalis.—Cardinal Flower. Handsome plants thriving in a moist, deep loam, where they will not suffer from drought; long spikes of intense fiery scarlet flowers. 20 cts. each; \$2.00 per doz.

HARDY PERENNIAL PLANTS—Continued

Lupinus Polyphyllus.—(Lupine.—Effective plants, producing large spikes of flowers. Mrs. Ely says of them: "May be planted either in the autumn or early spring. These plants bloom from about the 20th of May for three weeks, and grow about 3 feet high. Being perfectly hardy and free from attack of insects, they are especially valuable. They require only well prepared garden soil and to be kept watered in dry weather, which should always be done, if possible, late in the afternoon."
Lupinus Polyphyllus.—Clear blue, 25 cts. each; \$2.50 per doz.
Lupinus Alba.—A white variety of above. 25 cts. each; \$2.50 per doz.

Lupinus Moerhemi.—A comparatively new variety and a plant that, on account of its clean, bold growth, always attracts attention. The spikes of flowers are frequently over a foot long, in colour superb, being a combination of light and dark shades of pink without a trace of magenta. 35 cts. each; \$3.50 per doz.

Lychnis Chalcedonica.—A most desirable plant, heads of brilliant orange-scarlet in June and July; grows 2 to 3 feet high. Each, 15 cts.; doz., \$1.50.

Lychnis Haageana.—Flowers scarlet, nearly 2 inches across, 8 to 12 inches. 20 cts. each; \$2.00 per doz.

Lychnis Arkwrightii.—A cross between *L. Chalcedonica* and *Haageana*, having the upright habit of *Chalcedonica*, with the flowers of *Haageana*, but very greatly improved. A botanical novelty of great merit and a decided acquisition. 30 cts. each; \$3.00 per doz.

Malva Moschata.—Musk Mallow. Flowers rose or white, about 2 inches wide, in terminal axillary clusters; height about 2 feet; branching. A handsome perennial native of Britain. 15 cts. each; \$1.50 per doz.

Monarda Didyma.—Cardinal-red flowers in large, showy heads 2 or more inches across, on leafy, angled stems about 3 feet high, and when massed for distinct effects against a dark background, its brilliant flowers give bright, semi-tropic garden pictures in summer. 20 cts. each; \$2.00 per doz.

Orobis (Bitter Vetch). Lathyroides.—Little known spring-flowering plants, well worthy of extended cultivation and succeeding in any soil or position. Excellent for the border or rockery, forming erect, shapely plants a foot high, covered during May and June with spikes of bright blue pea-shaped flowers. 30 cts. each; \$3.00 per doz.

Pansies, Ferguson's Giant Show.—For richness and variety of colouring we believe these plants are unsurpassed. 10 cts. each; 75 cts. per doz.

Physostegia Virginica Rosea Compacta.—This flowering plant may be classed as one of the finest herbaceous plants for border and for cutting alike. It surpasses the old kind by its compact habit, its size and abundance of flowers. Sown early in spring it will flower the first summer; perfection, however, is attained in second year. 25 cts. each; \$2.50 per doz.

Platycodon Grandiflorum.—Six to 15 inches high. Large, solitary, white or blue flowers at the ends of the branches. China and Japan. Summer. 20 cts. each; \$2.00 per doz.

Platycodon Album.—20 cts. each; \$2.00 per doz.
Polemonium Richardsonii. Large heads of lovely sky-blue flowers, with golden-yellow anthers; fragrant odor like that of ripened grapes and are fine for cutting. 2 feet. 20 cts. each; \$2.00 per doz.

P. Album.—White variety of above. 20 cts. each; \$2.00 per doz.
Poppies, Oriental. (Papaver).—The most gorgeous family of hardy border plants in cultivation, most easily cultivated in any border, or shrubbery. Mixed varieties, 25 cts. each; \$2.50 per doz.

Poppy Iceland.—Different colours from May to October. 9 to 15 inches. 20 cts. each; \$2.00 per doz.

Polygonum Cuspidatum.—(Giant Knotweed).—A tall-growing species attaining a height of 5 to 7 feet, and producing during August and September long drooping clusters of white flowers at the axil of each leaf along the upper half of the stem; a striking plant for the shrubbery or as an isolated specimen. 40 cts. each; \$4.00 per doz.

Pyrethrum Hybridum.—Too much cannot be said in favor of this grand hardy perennial, which will thrive in any good garden soil where there is good drainage and full exposure to the sun. Splendid for cutting, lasting a week in good condition. In choicest mixture. 15 cts. each; \$1.50 per doz.

Rudbeckia Newmanii.—Dark orange-yellow flowers, with deep purple cone, borne on stiff, wiry stems, 3 feet high, admirably fitting it for cutting. Flowers July to October. 20 cts. each; \$2.00 per doz.

Rudbeckia Purpurea (Giant Purple Cone-flower).—Flowers about 4 inches across, of a peculiar reddish-purple, with a remarkably large, cone-shaped centre of brown; forms bushy plants from 2 to 3 feet high, and blooms from July to October. 20 cts. each; \$2.00 per doz.

Salvia Azurea Grandiflora.—A Rocky Mountain species. Slender spikes of pale blue flowers in great abundance during August and September. 3 feet. 20 cts. each; \$2.00 per doz.

Scabiosa Caucasica (Blue Bonnet).—A soft, charming shade of lavender. 15 to 18 inches; July to September. 20 cts. each; \$2.00 per doz.
Scabiosa Alba.—The white-flowering form of above. 20 cts. each; \$2.00 per doz.

Senecio Veitchianus.—Bright yellow flowers, borne on tall stems, rise from the widespread tuft of large cordate leaves, 4 to 5 feet. 25 cts. each; \$2.50 per doz.

Sedum Spectabile.—One of the prettiest erect-growing species, attaining a height of 18 inches, with broad light green foliage, and immense heads of handsome showy rose-colored flowers; indispensable as a late fall-blooming plant. 25 cts. each; \$2.50 per doz.

Spiraea Aruncus Kneiffi.—A new variety with finely cut fern-like foliage, and great sprays of silvery-white flowers in June. 3 to 4 feet. 25 cts. each; \$2.50 per doz.

Spiraea Filipendula Fl. Pl.—Fern-like foliage, corymbs of double white flowers. 1 ft. June and July. 25 cts. each; \$2.50 per doz.

Stokesia Cyanea.—Cornflower Aster. Deep lavender-blue flowers, 4 inches in diameter. Very free bloomer of the easiest culture. 20 cts. each; \$2.00 per doz.

Stokesia Alba.—A new white form. 20 cts. each; \$2.00 per doz.

Stachys Lanata.—The blooms are striped, in whorls; leaves thick, soft and woody. A fine border plant. June and July. 20 cts. each; \$2.00 per doz.

Tradescantia Rubra (Spider Wort).—Produces a succession of red flowers all summer; 1½ to 2½ feet. 20 cts. each; \$2.00 per doz.

Alba.—A white-flowered form. 20 cts. each; \$2.00 per doz.

Trollius Europaeus.—Common Globe Flower. Stems 6 to 20 inches high, bearing pale yellow flowers an inch or more wide. A very interesting plant with handsome flowers; June to August. 25 cts. each; \$2.50 a doz.

Tunica Saxifraga.—A pretty tufted plant with light pink flowers; produced all summer; useful either for the rockery or the border. 20 cts. each; \$2.00 per doz.

Thalictrum (Meadow Rue).—Very graceful, pretty-flowered plants, with finely-cut foliage; great favorites for planting in the hardy border; the dwarfier varieties also being effective and useful in the rockery.

Aquilegifolium Atropurpureum.—Elegant, graceful foliage and masses of rosy-purple flowers; May to July; 2 to 3 feet. 25 cts. each; \$2.50 per doz.

Aquilegifolium Album.—Pure white flowers. 25 cts. each; \$2.50 per doz.

Glaucum.—Fine-cut foliage; bronzy-yellow flowers in June; 2 feet. 25 cts. each; \$2.50 per doz.

Rare Thalictrum Dipteroearpum.—A pretty and distinct species, with flowers of a charming shade of lilac mauve, which is brightened by a bunch of lemon-yellow stamens and anthers. The plant is of strong growth, about 4 feet high; the dainty flowers are produced in graceful sprays during August and September 40 cts. each; \$4.00 per doz.

The Everblooming Tritoma Pfitzeri.—The greatest bedding plant ever introduced, surpassing the finest *Cannas* for attractiveness and brilliancy, equal to *Gladiolus* as a cut flower and blooms incessantly from June till frost. Plants show from 6 to 10 grand flower stalks all the time, each holding at a height of 3 to 4 feet a great cluster of flame-coloured flowers of indescribable beauty and brilliancy. For cutting it is unsurpassed, and the beautiful long spikes keep several weeks in water. Without a single exception, it is the most desirable garden flower. Each, 25 cts.; doz., \$2.50.

Veleriana Officinalis Alba.—The old-fashioned garden Heliotrope, with white flowers and heliotrope fragrance, June and July; 4 ft. 15 cts. each; \$1.50 per doz.

Veronica Longifolia Subsessilis.—Is destined to create as much favor in the flower world as did the Golden Glow. It is the handsomest blue-flowered plant we know of, growing to a height of 2 feet and completely studded with its spikes of blue flowers. Its flowers are fine for cutting. It is perfectly hardy and increases in strength and in beauty each succeeding year. It makes the best blue-flowered hardy border plant obtainable. 30 cts. each; \$3.00 per doz.

Yucca Filamentosa (Adam's Needle).—Among hardy ornamental foliage and flowering plants, this can be classed at the head of the list. Its broad sword-like foliage and 5 to 6 feet tall branched spikes of large, fragrant, drooping, creamy-white flowers during June and July make it an effective plant for all positions. 30 cts. each; \$3.00 per doz.

18 FINEST NEW HARDY PHLOX

The varieties described below, recent introduction of noted European specialists, show great advances in colour and colour combinations.

Aegir.—Brilliant scarlet red, does not burn in the sun.

Antonin Mercier.—Very large; pure white centre, bordered clear lilac; fine.

Distinction (New).—A novelty somewhat in the style of Coquelicot; but it produces much larger trusses and flowers; color, glistening scarlet-blood-red.

Sir Walter Scott.—Brilliant orange-scarlet, with dark blood-red eye, more brilliant and finer than Coquelicot.

Elizabeth Campbell.—Very bright salmon-pink, with lighter shadings and dark red eye; attracts more attention than any other variety; one of the handsomest.

Europa.—A white variety, with a decided crimson-carmine eye. The individual flowers and trusses are very large; entirely distinct; of remarkable sturdy, erect habit.

Mont Blanc.—This is undoubtedly the finest pure white Phlox which has as yet been raised. It has a strong habit and produces flowers of an enormous size—often larger than a silver dollar—and perfect form.

Juliette.—Beautiful, novelty, scarlet-orange flowers, with bright carmine eye; extra-large flowers and enormous clusters. A grand acquisition.

Fascination.—Intensely brilliant salmon-red, with a white eye.

Goliath.—A new distinct variety of attractive appearance. It is of gigantic growth, producing large trusses with flowers of a bright carmine colour, with dark carmine centre. A decided acquisition, and flowering very early.

Jules Cambon.—Deep rose pink with large white centre. Very showy and beautiful, height 3 feet.

Le Mahdi.—Metallic, bluish violet; fine large truss; extra.

Mardel Turbat.—Colour like "Eclairer" with fine variegated leaves.

Miss Ellen Willmott.—Rosy pink, with lighter centre, splendid new colour.

Riverton Jewel.—New variety with flowers of a mauve-pink colour, and brilliant carmine-red eye.

Livingston (New).—Immense trusses, with blooms larger than a silver dollar. Beautiful, clear pink; extra fine.

Salma.—Tender soft pink with a large crimson centre. A lovely new variety of perfect form.

Thor.—A most beautiful and lively shade of deep salmon-pink, suffused and overlaid with a scarlet glow. A light, almost white halo surrounds the aniline red eye. This lovely variety will hold the same place among the deep salmon pinks that the popular Elizabeth Campbell holds among the light salmon-pink sorts.

Price.—Any of the above new sorts, 30 cts. each; \$3.00 per doz.

Standard Named Varieties.—Each, 20 cts.; doz., \$2.00.

PHLOX SUBULATA

(Moss, or Mountain Pink).

An early spring-flowering type with pretty moss-like evergreen foliage, which, during the flowering season, is hidden under the masses of bloom. An excellent plant for the rockery, or the border, and invaluable for carpeting the ground or covering graves.

Bridesmaid.—Purple tinted white.

Alba.—Pure white.

Rosea.—Bright rose.

G. F. Wilson (New).—Clear, delicate lavender, a superb and rich colour. We recommend this strongly as a most desirable shade. Each, 20 cts.; per doz., \$2.00; per 100, \$15.00.

EARLY FLOWERING HARDY PHLOX

(Phlox Suffruticosa).

Miss Lingard.—This grand white variety is one of the most popular sorts grown; it grows about 2 feet high and starts to bloom in May, continuing to flower until late in October and is always attractive. 30 cts. each; \$3.00 per doz.

Phlox Divaricata Canadensis.—One of our native species, which is worthy of extensive planting, commencing to bloom early in April and continuing through May, with large, fragrant lavender flowers on stems 10 inches high. 20 cts. each; \$2.00 per doz.

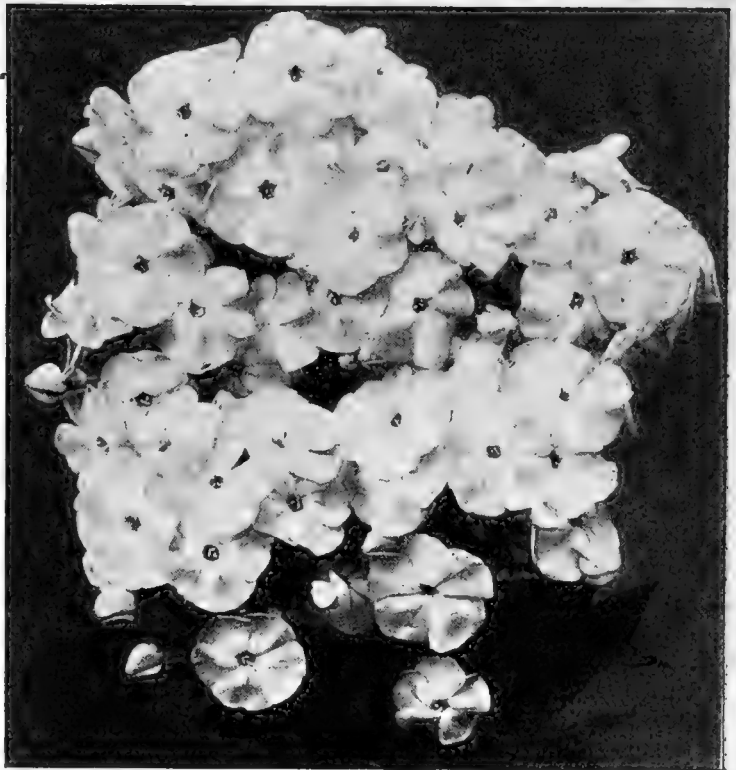

Phlox Antonin Mercier.

Verbascum Nigrum. (Mullein).—Handsome, bright yellow flowers in June. Plant 2 feet high and very stately; most effective in the border. Western Asia. 15 cts. each; \$1.50 per doz.

Vinca Minor. (Periwinkle, or Trailing Myrtle).—An excellent dwarf evergreen trailing plant that is used extensively for carpeting the ground under shrubs and trees, or on graves where it is too shady for other plants to thrive. 10 cts. each; \$1.00 per doz.

Sweet William.—A well-known, attractive, free-flowering hardy perennial, producing in mid-summer a splendid effect in beds and borders with their rich and varied flowers. We can supply the following all grown from our own select strain of seed.

Newport Pink.—Rich salmony-rose.

Pure White.—Very large.

Scarlet Beauty.—Effective color. 15 cts. each; \$1.50 per doz.

COLLECTIONS OF OLD-FASHIONED HARDY PERENNIAL PLANTS

These are prepared especially for those who are unacquainted with this class of plants, and are composed exclusively of the easiest-growing freest flowering varieties, and also covering the longest flowering period.

12 distinct species, our selection.....	\$ 1.75
25 distinct species, our selection.....	3.25
50 distinct species and varieties, our selection.....	6.00
100 distinct species and varieties, our selection.....	10.00

ROSES FOR THE GARDEN—

The varieties we offer are two-year old, field-grown, low budded plants and if planted as directed will produce the finest flowers the first year

PLANTING.—The ideal time to plant Roses is in the spring, just as soon as the ground can be worked and after danger from frost is past. All budded or grafted Roses should be planted deeply so that the junction "B" (see cut) of stock and scion will be at least three inches below the surface of ground "A." If this is done, there will be little danger of "suckering," which is the only objection offered against budded Roses. They are more vigorous, produce finer flowers, bear sooner and are just as hardy and are even more permanent than own root plants. An open sunny position sheltered from north winds is desirable. Roses will grow in any good, well-drained garden soil. To get the best results in quantity and quality of bloom, the bed should be prepared in the autumn; dig it to a depth of two to three feet, filling in with a mixture of sod from an old pasture and well rotted cow manure. For Hybrid Perpetuals, use a sod from clay loam and for Hybrid Teas a somewhat lighter soil is preferable. Hybrid Tea varieties can be set 18 inches apart and Hybrid Perpetuals 2 feet apart. Be sure and tread the soil firmly about the roots, and give a thorough watering if the soil is dry. Keep the soil cultivated during the summer months; if this is done weekly, watering is all that will be necessary.

PRUNING.—Start pruning in early spring, beginning with Hybrid Perpetuals. Remove two-year-old wood and prune down the previous season's growth at least one-half. Cut back weak growth severely. All canes should be cut off about a quarter of an inch above an outside bud. Hybrid Teas are better not pruned till they first start growth. Dead or unhealthy wood is readily detected and can be cut away. They do not need as severe pruning as Hybrid Perpetuals. Climbing or Rambler Roses require no pruning beyond cutting out the very old or dead wood, or to make the growth conform to the space to be covered.

WINTER PROTECTION.—The Hybrid and Hybrid Tea roses need winter protection nearly everywhere in Canada. One of the best methods is to heap up the soil about the base of the plants to a height of twelve to fifteen inches, and then bend the tips of the canes over and have them held down with soil. If available, some evergreen boughs thrown over the canes will help to protect them. On the prairies the whole bush should be protected with soil.

DISEASES.—We advise sprayings with Aphine in the spring while the plants are still in a dormant state; this will protect them from the scale. Use Aphine for green and black fly during growing season. Dry Bordeaux mixture may be used for mildew and all other fungus diseases.



HYBRID PERPETUAL ROSES

American Beauty.—It is hardly necessary to describe this well-known beautiful rose, but we recommend planting this variety in a well-sheltered location.

General Jacqueminot.—A celebrated and much sought for variety; shapely buds and handsome blooms of bright, shining crimson, rich, brilliant, velvety and fragrant.

Hugh Dickson.—Brilliant crimson, shaded scarlet; very large and beautiful in form, with large, smooth petals, slightly reflexed on the edges. A vigorous grower, with handsome foliage; very fragrant.

Frau Karl Druschki. (The White American Beauty or Snow Queen).—An everywhere hardy, vigorous grower, with bright green leaves, delicately veined; splendid long buds and magnificent snow-white blooms with large saucer-shaped petals. Rightly named and deservedly a prize winner.

Magna Charta.—Extra large, full flowers of unusual depth; sweet and of fine form; bright rosy-pink in colour; one of the hardiest and best bloomers.

Margaret Dickson.—Pure waxy-white flowers of magnificent form and size, with large bell-shaped petals and pale flesh center; produced singly on long, stiff stems; vigorous and absolutely hardy.

Mistress John Laing.—A beauty in clear, bright, shining pink; each bud in its long, serrated calyx with adjacent green foliage, forms a dainty and lovely boutonniere; immense, full blooms on long, stiff stems; sweetly scented.

Mrs. R. G. Sharman-Crawford.—This is one of the best of its class for a second crop of blooms. The plant is of strong growth and healthy. The flowers are a beautiful deep rose, outer petals shaded flesh, base of petals white; very fine and of good size. A variety easy to grow.

Ulrich Brunner.—Brilliant cherry red flowers of immense size and bold globular form. Seedling of Paul Neyron, strong and disease-resisting.

Paul Neyron.—The largest of all Rose blooms; bright, dark rose, clear and beautiful; very double and full; finely scented; blooms all summer. Grows to a great height in a single season and stems are almost thornless.

Pierre Camille de Rohan.—Universally known as "The Black Rose," owing to its very deep, velvety-crimson colour, passing to intense maroon, and shaded black; large, handsome and fragrant blooms.

PRICE: Any of the above in strong two-year-old plants, 60 cts. each; \$6.00 per doz.

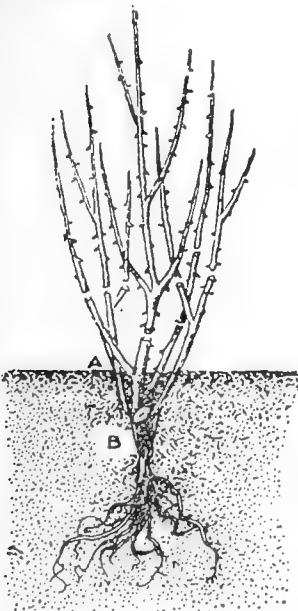

How Roses should be planted and pruned

SELECT LIST OF HYBRID TEA ROSES

Mevrouw Dora Van Tets.—An introduction of the Holland Rose specialists, Leenders & Co., which in competition with introductions from Rose specialists from the entire Rose-growing world, was awarded the Grand Prize, a Gold Medal, at the Bagatelle Gardens in Paris in 1914 for the best foreign Rose shown, also a Gold Medal by the Holland National Rose Society. In colour, it is a glowing, deep crimson with velvety shadings; the flowers are of medium size, moderately full; of robust, vigorous growth, and always in bloom. Each, 75 cts.; doz., \$7.50.

General Superior Arnold Janssen.—This Holland introduction, after two seasons' trial, has shown up most satisfactory; in colour an effective deep glowing carmine; with long, fine-formed buds, the open flowers full and sweet; a splendid long-stemmed cut flower. Each, 60 cts.; doz., \$6.00.

Mme. Edouard Herriot.—Winner of the Gold Cup, which was offered by the London "Daily Mail" for the Best New Rose exhibited at the International Horticultural Exhibition, held in London, England, May, 1912. In competition with the world's greatest rosarians this much coveted prize was awarded to Mr. Pernet-Ducher for this wonderful novelty. It was again exhibited in London on May 1st, 1913, at the Exhibition of the National Rose Society of England, where it was awarded the Society's Gold Medal. The plant is a strong, vigorous grower, of spreading, branching habit, with numerous long thorns and bronzy-green foliage. Mr. Pernet-Ducher describes its colour as follows: "Buds coral-red, shaded with yellow at the base, the open flowers of medium size, semi-double, are of a superb coral-red, shaded with yellow and bright rosy-scarlet passing to shrimp-red." A Wonderful Rose. The bud is long, slender and pointed, the colour is like sunshine on a copper-red metal. Each, 60 cts.; doz., \$6.00.

George Dickson.—We give below Messrs. Dickson's own description of this beautiful Rose, all of which we can endorse from results seen. "Its vigorous growth, its thick leathery beech-green cordate foliage, bespeak rare constitution; it produces huge blooms quite five inches across. It never blues, browns or seals, and its huge, feathery, shell-shaped petals have wonderful lasting qualities, and are symmetrically arranged in the much-to-be-desired globular type. The colour is velvety black scarlet-crimson with brilliant scarlet reflexed tips, with heavy and uniquely pure crimson-maroon veining on the reverse. The blooms open naturally." Awarded Gold Medal, National Rose Society of England. Each, 60 cts.; doz., \$6.00.

Duchess of Wellington.—Intense saffron-yellow stained with rich crimson, which, as the flower develops, becomes deep coppery saffron-yellow. Blooms fairly full; petals large and of great substance; free-flowering, of delightful fragrance, a great acquisition for garden or decorative purposes. Each, 75 cts.; doz., \$7.50.

General McArthur.—Vivid crimson scarlet, the most beautiful shade of any garden or forcing rose offered, retaining its brilliancy when expanded to flowers of superb form, larger than Liberty or Meteor; free from mildew. Each, 60 cts.; doz., \$6.00.

George C. Waud.—Orange vermillion, distinct and beautiful, large, perfect finish, floriferous, strong tea perfume, one of our best. Gold Medal, N. R. S. Each, 60 cts.; doz., \$6.00.

Gruss an Teplitz.—Hardy in all sections; grows freely to a height of four to five feet; vivid, dazzling, fiery crimson; sweetly fragrant; produces a mass of gorgeous blooms on long stems. Each, 60 cts.; doz., \$6.00.

Hadley.—Has proven to be one of the best garden varieties of its color, a rich crimson, varying to deep velvety crimson, its well-formed, intensely fragrant flowers are produced continuously throughout the season. Each, 60 cts.; doz., \$6.00.

J. B. Clarke.—Intense scarlet, shaded crimson-maroon; very dark and rich, and sweetly fragrant; petals large, deep and smooth; extremely high-pointed center; foliage bronzy-green changing to a dark green; growth strong and upright, making a large, handsome bush. Each, 60 cts.; doz., \$6.00.

Jonkheer J. L. Mock.—A very important novelty, strong vigorous free branching growth; large, full and of perfect form, opening slowly but freely, colouring in the way of Farbenkonigin, but more brilliant red, outside of petals rosy silvery white, a variety of special excellence for bedding, forcing and cut flowers. Each, 60 cts.; doz., \$6.00.

Kaiserin Augusta Victoria.—Pure white, does not pink when planted out; splendid, large buds and superb, full, double blooms, making the choicest cut flowers. A most sturdy grower, blooming steadily from early spring until late frost. Each, 60 cts.; doz., \$6.00.

Lady Ashtown.—Very pale solid carmine pink, shading to yellow at base of petals; large, full, and pointed; excellent for any purpose. Each, 60 cts.; doz., \$6.00.

Lady Pirrie.—A most delightful and entrancing garden rose of novel and distinct coloring; the outside of the petals is deep coppery-reddish salmon, inside of petals apricot-yellow; flushed fawn and copper. Each, 60 cts.; doz., \$6.00.

La France.—Beautiful bright pink, large, full, fine form, free blooming; very highly perfumed; excellent. Each, 60 cts.; doz., \$6.00.

La Tosca.—Beautiful silvery pink, with deeper centre; a very vigorous grower, with large, double flowers and very free. Each, 60 cts.; doz., \$6.00.

Laurent Carle.—Brilliant velvety carmine, with long buds borne on long stems, opening into large flowers of perfect form and fullness. An extremely vigorous grower of erect branching habit with splendid dark green foliage. Each, 60 cts.; doz., \$6.00.

Madame Abel Chatenay.—A good grower and perpetual bloomer; large and beautiful in bud and bloom; deep, recurved petals of rose-pink, with a tinge of salmon. Bright, pretty and popular. Each, 60 cts.; doz., \$6.00.

Mrs. Amy Hammond.—Ivory amber and apricot in the way of the popular Mad. A. Chatenay, and this is recommendation enough. Gold Medal Rose. Each, 60 cts.; doz., \$6.00.

Mrs. David M'Kee.—Beautiful creamy yellow; large smooth and circular flowers; a superb variety. Awarded Gold Medal at the National Rose Society. Each, 60 cts.; doz., \$6.00.

Mrs. W. J. Grant.—Pink, of good form and substance; indispensable for exhibition. Each, 60 cts.; doz., \$6.00.

Mrs. Aaron Ward.—Indian yellow, occasionally washed with salmon rose; very floriferous. Each 60 cts.; doz. \$6.00

Mme. Caroline Testout.—The petals are large and of elegant La France form; the color is satiny-rose shading to silvery-rose at the edge of the petals. Each, 60 cts.; doz., \$6.00.

Sunburst.—Superb cadmium yellow with yellow orange centre, very variable in colour. Large, full, of elongated cup form. One of the best in the hardy ever-blooming sorts. Each, 75 cts.; doz., \$7.50.

Walter Speed.—Deep lemon-yellow passing to milk-white. Large, imbricated, with high-pointed centre; the large, circular petals have great substance and are beautifully smooth. A good rose. Each, 60 cts.; doz., \$6.00.

White Killarney.—A pure white, sport of the popular Killarney Rose, identical in every way with its parent, excepting in color, which is a pure white. We can supply grafted stock of this variety, but it does not do so well as on own root. Each, 60 cts.; doz., \$6.00.

Tree-Shaped Roses

The following choice varieties can be supplied in tree-shaped form, on sturdy, hardy stems from 3½ to 4 feet high.

Crimson Rambler.—Bright crimson flowers borne in immense clusters.

Mme Caroline Testoute. (Hybrid Tea).—Light salmon-pink; very large and perfect flowering; of globular form.

J. B. Clark. (Hybrid Perpetual).—Of immense size, scarlet with crimson shadings.

Gruss an Teplitz. (Hybrid Tea).—Brilliant scarlet, always in flower.

Frau Karl Druschki. (Hybrid Perpetual).—The popular favourite white.

Mrs. John Laing. (Hybrid Perpetual).—Soft pink of beautiful form and deliciously scented.

Hugh Dickson. (Hybrid Perpetual).—Brilliant crimson, shaded scarlet; the finest Rose of its colour.

Kaiserin Augusta Victoria. (Hybrid Tea).—Soft lemon, of beautiful form. nearly white tinted

PRICE: Any of the above Tree Roses, \$1.25 each; \$12.00 per doz.

HARDY ROSES—Continued

New Dwarf Bedding Roses or Baby Ramblers

A type of Rose which is becoming very popular for bedding purposes. They form shapely, compact, bushy specimens about 18 inches high, producing in great profusion, from early in the season until severe frost, immense trusses of small flowers.

George Elger.—Coppery golden-yellow before fully expanded, opening up a pale yellow, particularly handsome in the bud state.

Ellen Poulsen.—A very fine brilliant pink; large, full, sweet-scented vigorous habit and most floriferous.

Orleans.—One of the best; flowers of large size of brilliant geranium-red, becoming suffused with rose as the flowers mature, and large white centre; a very pretty color combination.

Jeanne d'Arc.—Pure white; large trusses of well-formed flowers.

Crimson Baby Rambler (Mme Norbert Levasseur).—Crimson flowers similar to the popular Climbing Crimson Rambler.

PRICE: Any of the above, strong two-year-old plants, 50 cts. each; \$5.00 per doz.

Rugosa Roses and Hybrids

For massing or hedge planting, the Rugosas cannot be excelled;

Rosa Rugosa.—An upright shrub attaining 5 to 6 feet in height; foliage shining dark green. not attacked by insects; flowers single, red, fragrant and produced freely from June to December; fruit bright crimson, Each, 50 cts.; doz., \$5.00.

R. Alba.—The habit and foliage are similar to the above, but the flowers are pure white; fragrant. Each, 50 cts.; doz., \$5.00.

Lord Penzance's Hybrid Sweet Briars

There seems to be no limit to the demand for these well-known and popular Briars. Besides being deliciously scented, they are perfectly hardy. They should not be pruned, further than removing weak or old wood, but allowed to ramble at will—one strong stake being placed in the centre of the plant.

Lady Penzance.—Soft copper tint, with metallic lustre; the base of each petal is a bright yellow; very free flowering. Each, 60 cts.; doz., \$6.00.

Lord Penzance.—Soft shade of fawn passing to emerald yellow in the centre. Each, 60 cts.; doz., \$6.00.

Common Sweet Briar.—This is the true English Sweet Briar, or Eglantine. The single pink flowers are quite artistic, but it is valued most on account of the refreshing fragrance of its leaves. Each, 50 cts.; doz., \$5.00.

Moss Roses

This class of Rose is grown mostly for the beautiful mossy buds. They require close pruning and high culture.

PRICE: Each, 60 cts.; doz., \$6.00.

Blanche Moreau.—Flowers pure white; large and full; buds very beautiful. A rampant grower, being almost as vigorous as a climber.

Salet.—A vigorous grower and perpetual bloomer. Light rose; large, full. The best of the class. A true perpetual Moss, blooming at intervals from June to November.

William Lobb.—Flowers bright red; large.

Austrian, or Yellow Briar Roses

Persian Yellow.—A very hardy type, producing medium-sized double golden-yellow flowers. This class requires little or no pruning, simply cut out superfluous and dead wood. Each, 60 cts.; doz., \$6.00.

Hardy Climbing Roses

Crimson Rambler.—Needs no description—everybody knows the Rose. Bright crimson flowers borne in immense clusters during June and July. Extra strong plant. Each, 60 cts.; doz., \$6.00.

Dorothy Perkins.—A variety of Pink Rambler and rivaling the Crimson Rambler in vigor of growth and freedom of bloom. Countless clusters of double pink flowers of a most beautiful shade. Strong, selected dormant plants. Each, 60 cts.; doz., \$6.00.

White Dorothy Perkins.—This new Rose has all the characteristics of its famous parent, except that the flowers are pure white. A splendid acquisition to the Rambler family of Roses. Strong two-year plants. Each, 60 cts.; doz., \$6.00.

Flower of Fairfield.—The New Everblooming Crimson Rambler. Of the numerous recent introductions, this stands foremost as a crimson-flowered Rambler, and the fact that it is a perpetual bloomer makes it exceedingly popular. Flowers bright crimson, more brilliant than the common Crimson Rambler. Strong two-year plants. Each, 60 cts.; doz., \$6.00.

Hiawatha.—A single-flowering variety of great beauty. In color it is brilliant ruby carmine, with a white eye. Strong, vigorous grower. Each, 60 cts.; doz., \$6.00.

DUTCH BULBS

To plant in the Fall, to bloom in the Spring, for GREENHOUSE or WINDOW CULTURE

Our BULB CATALOGUE, giving a complete description of Dutch Bulbs, Hardy Shrubs, Perennials, Ornamental Trees and other fall goods will be ready for mailing about September 1st. This will give you full information on how, when and where to plant. If you are interested, send us your name and address, and Catalogue will be mailed post-paid about September 1st.

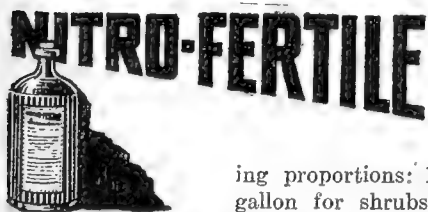

—THE LIQUID FERTILIZER. An absolutely odorless plant-food, free from weed seeds, and bulk waste, quick in action and widely used by professional florists and growers. It is excellent for house plants and the lawn, shrubby, flower and vegetable garden, can be fertilized throughout the growing season easily and pleasantly; successfully used to force growth. Contains 2% Nitrogen, 3% Phosphoric Acid and 3% Potash. To use, dilute with water in the following proportions: 1 tablespoonful to a gallon for potted plants; 2 tablespoonfuls to a gallon for shrubs, lawns, or garden. Will keep indefinitely. Fertilizing with Nitro-Fertile is a simple, pleasant and economical way of insuring a successful garden. One quart fertilizes 1500 square feet. One gallon is sufficient for the average lawn and garden

for the entire season. Half pint, 35c; pint, 60c.; quart, \$1.00; gallon, \$3.00.

SELECT LIST OF HARDY CLIMBING PLANTS

The wonderful grace and beauty of well-placed vines add untold value and charm to the home and garden. The enchanting pergola, shady arbor and veranda, or clinging wall-cover produce that soft artistic effect that no other treatment can produce. We offer a comprehensive collection of the hardiest and best vines—those that have real merit and sterling worth in our severe climate.

ACTINIDIA

Actinidia Arguta.—A strong-growing Japanese vine, with rather large leaves; flowers white with purple centre; fruit is round, edible and has fine flavor; handsome foliage. Each, 75 cts.

AMPELOPSIS, Woodbine

Ampelopsis Quinquefolia. (Common Woodbine, or Virginia Creeper).—A vigorous high-climbing vine of rapid growth; foliage rich crimson in autumn; valuable for wall-covering. Each, 50 cts.; doz., \$5.00

A. Englemanni.—Similar to ampelopsis quinquefolia and equally hardy but clings to wood, stone or brick in the same manner as the Boston Ivy. The leaves are fine and form a dense body of foliage. Each, 50 cts.; doz., \$5.00.

A. Veitchii.—(Japan or Boston Ivy).—A hardy and very useful climber; clinging firmly and covering walls densely; the glossy foliage stands smoke and dust well and turns to a brilliant orange and scarlet in the fall; probably the favorite of all hardy vines in cities. Each, 50 cts.; doz., \$5.00.

ARISTOLOCHIA

Aristolochia Siphon.—(Dutchman's Pipe).—A native species of climbing habit and rapid growth; magnificent, very large, green foliage; brownish pipe-shaped flowers. Desirable for screening purposes. Each, 75 cts. to \$1.25.

BIGNONIA

Radicans.—(Trumpet Vine).—For covering unsightly places, stumps, rockwork, or wherever a showy-flowering vine is desired, the Bignonias will be found very useful. The flowers are large, attractive and borne profusely when the plants attain a fair size. Dark red, orange, throat, free-blooming and very hardy. Each, 50 cts.; doz., \$5.00.

CELASTRUS, Bittersweet

C. Scandens.—A native climber, with glossy leaves; fruit orange and crimson, in clusters, and hanging on the vine all winter. Each, 50 cts.; doz., \$5.00.

CLEMATIS, Virgin's Bower

C. Coccinea.—(Scarlet Clematis).—A pretty sort, with profuse showy bell-shaped, brilliant scarlet flowers; foliage light green. Each, 75 cts.; doz., \$6.00.

C. Paniculata.—Flowers are medium size, pure white and fragrant. It is perfectly hardy and finely adapted for covering trellises or fences. The flowers expand toward the close of August. It is one of the most desirable and useful of vines. Each, 75 cts.; doz., \$6.00.

C. Virginiana.—(American White Clematis).—A native of rapid growth. Produces white flowers in August, followed by feathery white seeds, which are quite decorative in winter. Each, 60 cts.; doz., \$5.00.

HYBRID LARGE FLOWERING CLEMATIS

Clematis Duchess of Edinburgh.—Flowers are double white and sweet-scented. Each, 75 cts.; doz., \$6.00.

C. Henryi.—A robust plant, free bloomer. Creamy, white large handsome flowers. Each, 75 cts.; doz., \$6.00.

C. Jackmani.—Flowers broad, velvety purple, with ribbed bar down the centre. Very popular. Each, 75 cts.; doz., \$6.00.

C. Ville de Lyon.—Large bright red flowers. Each, 75 cts.; doz., \$6.00.

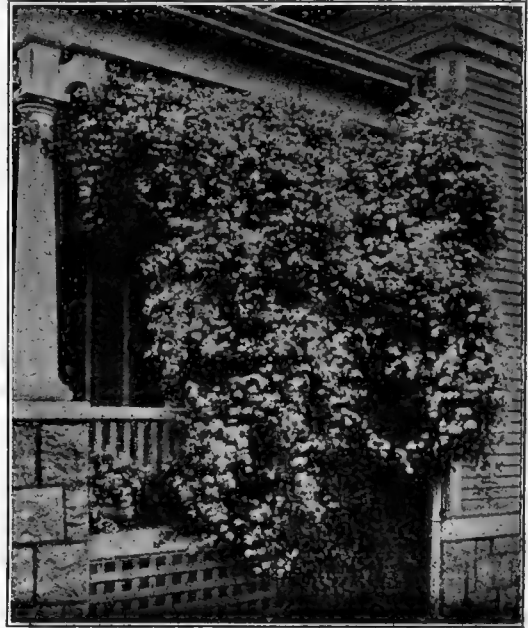

Clematis Paniculata.

LONICEREA, Honeysuckle

Lonicera Japonica.—(Evergreen Honeysuckle).—Very fragrant yellow and cream-coloured flowers; foliage dark, almost evergreen. Each, 60 cts.; doz., \$5.00.

L. Sempervirens. (Scarlet Trumpet Honeysuckle).—One of the best varieties; deep crimson flowers, borne profusely at intervals during the summer. Flowers are followed by scarlet berries. Each, 60 cts.; doz., \$5.00.

L. Aurea Reticulata (Golden Honeysuckle).—Foliage handsomely marbled with gold. 60 cts. each; \$5.00 per doz.

LATHYRUS Hardy Everlasting Pea

One of the best and most desirable flowering hardy climbing plants, attractive both in flower and foliage, growing to a height of 8 to 10 feet, and producing clusters of large flowers the entire summer; fine for cutting; lasting well.

Latifolius.—Deep rosy-red. 15 cts. each; \$1.50 per doz.

Albus.—Pure white. 15 cts. each; \$1.50 per doz.

STANDARD OR TREE SHRUBS

On stems about 4 feet high.

The following standard or tree-shaped plants, will make beautiful specimens for the lawn or garden.

Forsythia Suspensa.—Each, \$1.00.

Hydrangea Paniculata Grandiflora.—Each, \$1.00.

Lilac, President Grevy.—Blue. Each, \$1.25.

Lilac, Madame Lemoine.—White. Each, \$1.25.

Lilac, Toussaint l'Ouverture.—Red. Each, \$1.25.

Lilac, Marc Michaeli.—Lilac. Each, \$1.25.

Viburnum Opulus Sterilis.—Each, \$1.25.

DUTCH BULBS

To plant in the Fall, to bloom in the Spring for

GREENHOUSE OR WINDOW CULTURE

Our Bulb Catalogue, giving a complete description of Dutch Bulbs, hardy shrubs, perennials, ornamental trees and other fall goods, will be ready for mailing about September 1st. This will give you full information on how, when and where to plant. If you are interested, send us your name and address and Catalogue will be mailed postpaid about September 1st.

FLOWERING AND ORNAMENTAL SHRUBS

This class of shrubs should be planted more in our home grounds and our gardens, as they make a great attraction and decided homelike appearance. A selection of these shrubs will give flowers throughout the season, and have an abundance of foliage which will add greatly to the beauty of your lawn or garden.

The question of when and how to prune shrubs is one that is frequently asked, and as no hard and fast rule can be given, we can but indicate in a general way what should be done.

All Shrubs that blossom before midsummer, such as Deutzias, Forsythias, Lilacs, Philadelphus, Weigelas, etc., produce their flowers on the growth of wood made the previous year. To prune these in fall or spring would be to destroy most of the flowers for that season. These, therefore, should have any necessary pruning done immediately after flowering. Varieties which blossom after midsummer produce their blooms on wood made the same season. This class includes such kinds as Altheas, Hydrangeas, etc., and these should be pruned in early spring. In our judgment, Shrubs are, as a rule, pruned too much, all the pruning, or rather trimming that is necessary being just enough to keep the plant in nice symmetrical shape, care, of course, being taken to cut out all dead wood, and removing sufficient surplus growth, if any, to admit a free circulation of air and sunshine to all parts of the plant.

BERBERIS, Thunbergii. *Japanese Barberry.*—Of dwarf, graceful habit and very thorny. This is one of the best plants where a low untrimmed hedge is desired. Brilliant green in summer; glowing colours in autumn; crimson berries in great profusion after leaves fall. Each, 50 cts.; doz., \$5.00.

Plants for hedges offered on page 84

Vulgaris. *Common Barberry.*—A handsome shrub of vigorous habit, yellow flowers in May or June, followed by orange scarlet fruit. Each, 50 cts.; doz., \$5.00.

B. Purpurea. *Purple-leaved Barberry.*—An interesting shrub with violet-purple foliage and fruit. Effective in groups and masses, or planted alone. Each, 50 cts.; doz., \$5.00.

CARAGANA, Aborescens. *Siberian Pea Shrub.*—Grows 10 to 12 feet high and makes a splendid show with its bright green compound leaves and numerous small clusters of yellow flowers; blooms in May and June. 3½ feet, each, 40 cts.; doz., \$3.50. 4 to 5 feet, each, 50 cts.; doz., \$5.00. 7 to 8 feet, each, \$1.00.

CLETHRA. *Clethra Alnifolia* (Sweet Pepper Bush).—Shrub with rich green foliage and spikes of fragrant yellowish white flowers in August. A native shrub rapidly coming into favor. It thrives in shady, damp places, where not many shrubs will grow. Each, 60 cts.; doz., \$6.00.

CORNUS, Alba. *Red Branched Dogwood.*—Very winter on account of its blood-red bark; does not grow to be a tree. Each, 50 cts.; doz., \$5.00.

C. Elegantiissima Variegata.—A variegated-leaved species of the red-twigged; the leaves are broadly margined with white and in some cases entirely white. Each, 50 cts.; doz., \$5.00.

C. Stolonifera (Red Osier Dogwood).—A native species, with smooth, tender branches, which are usually red in winter. Each, 50 cts.; doz., \$5.00.

Cotoneaster Horizontalis.—A dwarf trailing evergreen shrub which during autumn and winter is covered with brilliant red berries. Fine for rockeries or the edge of the border. 60 cts. each.

Cotoneaster Francheti.—Of graceful habit, with long arched branches, large light green leaves and attractive orange-yellow berries. 60 cts. each.

DEUTZIA, Crenata Flore Pleno.—

One of the most desirable of the Deutzias, flowers double-tinged with rose. Each, 50 cts.; doz., \$5.00.

D. Gracilis.—An exquisitely beautiful white flowering sort, of dwarf habit—more so than other varieties; blossoms early in June, with Spirea Van Houtte. Each, 50 cts.; doz., \$5.00.

D. Lemoinei.—A vigorous grower and very desirable; early bloomer; panicles of pure white flowers borne on stout branches. Each, 60 cts.; doz., \$6.00.

D. Pride of Rochester.—A variety raised from Deutzia Crenata Flore Pleno, and producing large double white flowers, the back of the petals being slightly tinged with rose. It excels all of the older sorts in size of flower, length of panicle, profusion of bloom and vigorous habit; blooms nearly a week earlier than Deutzia Crenata Flore Pleno. Each, 60 cts.; doz., \$6.00.

ELAEAGNUS LONGIPES (*Japan Oleaster*).—A handsome, shapely, silvery-leaved shrub, with ornamental red brown bark; hardy and easy to grow; bright yellow flowers in June on long stalks, but the chief beauty of this shrub is in the orange-red fruit which is produced in profusion along the whole length of the branches. Each, 75 cts.; doz., \$7.00.

FORSYTHIA, Fortunei. *Fortune's Golden Bell.*—Growth upright, foliage dark green. Among the earliest blooming shrubs, glorious yellow flowers appear before the foliage. Sharp pruning shortly after flowering insures good flowering wood the following year. Each, 50 cts.; doz., \$5.00.

F. Suspensa.—Weeping; resembles Fortunei in bloom, but growth is more pendulous. Each, 60 cts.; doz., \$6.00.



Hedge of Barberry Thunbergii.

HYDRANGEA, Paniculata Grandiflora. It blooms in great profusion in August and September, bearing immense cone-shaped heads of white flowers, turning to shades of pink. Each, 60 cts.; doz., \$5.00.

Standard, or Tree-Shaped, with stems about 3 feet high. \$1.00.

H. Arborescens Grandiflora Alba (Snowball Hydrangea, Hills of Snow).—The blossoms are of the very largest size, of pure white colour. One of its most valuable characteristics is its coming into bloom just after the passing of all the early spring shrubs, while its long season of bloom, from early June through August, renders it doubly valuable to every owner of a garden; very hardy. Each, 75 cts.; doz., \$6.00.

LONICERA. *Bush Honeysuckle.*—Desirable free-blooming shrubs of erect habit of growth and easiest culture in any common soil. Fragrant flowers and ornamental fruits in a great variety of colours. The upright growing, dense kinds make admirable hedge plants and admit of vigorous pruning.

L. Tartarica Alba.—A strong grower, with dark-green foliage and white flowers in May and June, followed by brilliant crimson fruit. Each, 50 cts.; doz., \$5.00.

L. Tartarica Rubra.—Similar to the preceding, but with large crimson flowers; fruit crimson. Each, 50 cts.; doz., \$5.00.

L. Morrowii.—Japanese variety, valuable for its red fruit. Each, 50 cts.; doz., \$5.00.

POTENTILLA FRUTICOSA (*Shrubby Cinquefoil*).—A beautiful bright-flowered little shrub about 3 feet high that thrives in any soil or situation where many others refuse to grow. Of upright growth, with narrow, compound silky foliage and bright golden-yellow flowers from July until frost. Each, 60 cts.; doz., \$6.00.

FLOWERING AND ORNAMENTAL SHRUBS—Continued

PHILADELPHUS.—(Syringa, or Mock Orange).—Excellent ornamental shrubs, most of which are tall, vigorous growers, with large foliage and flowers. Their robust habits make them valuable for screens. They easily adapt themselves to any soil and the flowers are among the best of shrubs to cut for house decoration.

P. Coronarius (Common Syringa).—A well-known shrub with pure white, highly scented flowers. One of the first to bloom. Each, 50 cts.; doz., \$5.00.

P. Folis Aureis (Golden-Leaved).—A very pretty plant of medium size with golden yellow foliage. It retains its colour the entire season, and is valuable for creating pleasing and striking contrasts with both green and purple-leaved shrubs. Each, 50 cts.; doz., \$5.00.

P. Grandiflorus (Large Flowered).—A conspicuous, showy kind with large flowers and irregular branches. Will grow to be 10 to 12 feet high if untrimmed. Each, 50 cts.; doz., \$5.00.

P. Lemolnei (Hybrid Mock Orange or Lemon Scented).—Flowers white and very fragrant, produced early in June. Each, 50 cts.; doz., \$5.00.

PRUNUS, Pissardi.—Purple-Leaved Plum.—A handsome little tree; covered with small, white single flowers in spring, the bright purple foliage, constant throughout the season, gives this variety unique value for planting singly or in groups. Each, 60 cts.; doz., \$6.00.

P. Sinensis Alba Plena. Dwarf White Almond.—The very double rose-like white flowers fill the branches until they bend beneath the weight of bloom; very early in spring. Each, 60 cts.; doz., \$6.00.

P. Sinensis Rosea Plena. Double Pink Almond.—Similar to the preceding, the flowers being rose-coloured. Each, 60 cts.; doz., \$6.00.

P. Triloba. Double Flowering Plum.—A Chinese shrub whose beauty in early spring is difficult to equal. The large, double pink flowers resemble Roses and are crowded along the slender branches, covering them completely. Each, 60 cts.; doz., \$6.00.

RHAMNUS, Cathartica.—Buckthorn.—A stiff, twiggy bush, with dark green foliage and white flowers in June and July, followed by showy black fruits. An excellent hedge plant, each, 50 cts.; doz., \$4.50. 4 to 5 feet, each, 60 cts.; doz., \$6.00.

RHUS COTINUS.—(Purple Fringe, or Smoke Tree).—A low, shrubby tree, covered in midsummer with large clusters of feathery flowers, giving the appearance of a cloud of smoke or mist. 50 cts. each; doz., \$5.00.

SAMBUCUS.—**Canadensis Aurea (Elder).**—A handsome bush, with golden foliage, which it retains all summer. Its vigorous growth and freedom from disease make it a desirable and effective shrub. Each, 50 cts.; doz., \$5.00.

S. Racemosa Plumosa Folis Aureis (Cut Leaf Golden Elder).—A charming shrub, its chief feature being its bright, attractive, delicately cut foliage, which is retained throughout the summer months. This is one of the best cut leaf shrubs in cultivation. Each, 50 cts.; doz., \$5.00.

MAHONIA, Aquifolia.—(Holly-leaved Mahonia).—A native species of medium size, purplish, shining leaves; bright yellow flowers, followed by bright blue berries. Each, 50 cts.; doz., \$5.00.

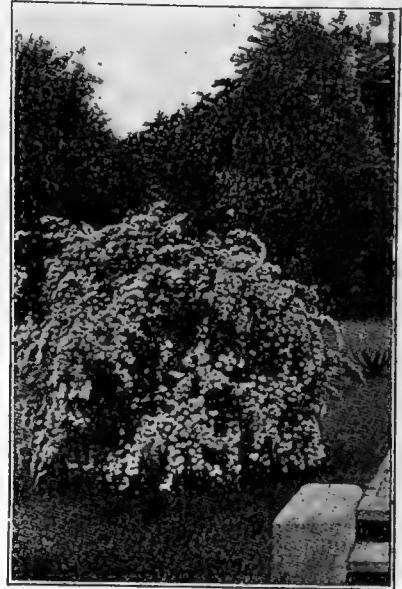

Spirea Van Houttei

RIBES AUREUM.—(Yellow Flowered Currant).—Attractive bush with shining green leaves and yellow flowers. Each, 50 cts.; doz., \$5.00.

R. Sanguineum (Red or Crimson Flowered Currant).—A native variety with red flowers, which are produced in great profusion in early spring. Each, 50 cts.; doz., \$5.00.

SYMPHORICARPUS.—**Racemosus (Snowberry).**—A well-known shrub, with small pink flowers, and large white berries that hang on the plant through part of the winter. Each, 50 cts.; doz., \$5.00.

SPIREA, Meadow Sweet.—The spireas hereunder listed are choice varieties, and all of the easiest culture. Their blooming extends over a period of quite three months.

S. Anthony Waterer.—A fine, new dwarf Spirea, with dark crimson flowers, darker than Spirea Bumalda. One of the finest shrubs of recent years. Each, 50 cts.; doz., \$5.00.

S. Billardi.—Rose-coloured spikes, differing altogether in appearance from Van Houttei and others of that class; blooms nearly all summer; is hardy and attractive. Each, 50 cts.; doz., \$5.00.

S. Bumalda.—A new Spirea from Japan; dwarfish habit; foliage narrow; flowers rose-coloured, in great profusion during summer and autumn. Each, 50 cts.; doz., \$5.00.

S. Prunifolia Flore Pleno.—A beautiful Japanese sort with pure white flowers in May; keeps in flower a long time and justly merits front place among the Spireas. Each, 50 cts.; doz., \$5.00.

S. Thunbergii.—Of dwarf, roundish form; slender, graceful, drooping habit; flowers small, white; very early in bloom, being the first of the Spireas; extremely neat and pretty. Each, 50 cts.; doz., \$5.00.

S. Van Houttei.—One of the most charming and beautiful of the Spireas, having pure white flowers in clusters of panicles about an inch in diameter, astonishingly profuse bloom, and plants remarkably vigorous and hardy. Introduced from France, and there is no more desirable flowering shrub in cultivation. Flowers last of May. Each, 50 cts.; doz., \$5.00.

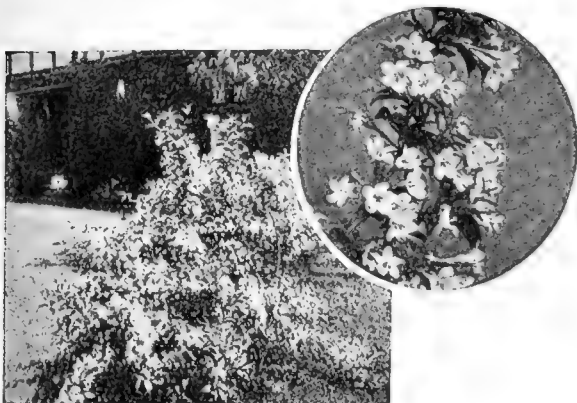

The graceful, drooping branches of the Weigelas make this one of the most attractive shrubs for lawn planting. The varieties differ principally in their colour of bloom, which is always borne in great profusion.

FLOWERING AND ORNAMENTAL SHRUBS.—Continued

SYRINGA, LILAC.—The improvement in the Lilac, during the last five years is marvelous and lovers of this flower will be delighted with the following four novelties. In size, form and colour, they far surpass the old favourites.

S. Emile Lemoine.—Very large; of fine globular form; rosy lilac; beautiful. Each, 75 cts.; doz., \$7.50.
S. George Bellair.—Large red; extra fine. Each, 75 cts.; doz., \$7.50.

S. President Grevy.—A beautiful blue; individual flowers very double and very large; the panicle is magnificent; one of the finest Lilacs. Each, 75 cts.; doz., \$7.50.

S. Mme. Casimir Perier.—The finest white Lilac yet introduced. The individual flowers, which resemble miniature Tuberoses, as well as the truss, are of immense size, deliciously scented; fine for cutting. Each, 75 cts.; doz., \$7.50.

S. Japonica.—A pyramidal small tree with upright branches, broad foliage and yellowish white flowers in small panicles in June and July. Each, 75 cts.; doz., \$7.50.

S. Persica.—A beautiful shrub with slender branches and long narrow foliage. The pale lilac flowers produced in May and June are extremely fragrant. 60 cts.

S. Vulgaris Alba. Common White Lilac.—A form of S. Vulgaris with same general characteristics and pure white, fragrant flowers. Each, 50 cts.; doz., \$5.00.

S. Vulgaris. Common Lilac.—A strong, vigorous, upright shrub, with rich, dark green foliage and large panicles of fragrant, purplish flowers in May. Each, 60 cts.; doz., \$6.00.

VIBURNUM, Opulus. High Bush Cranberry.—One of the showiest varieties of the Snowball. The large white flowers are borne in profusion at the end of May and are followed by clusters of showy scarlet berries, which retain their colour until late in the autumn. Each, 50 cts.; doz., \$5.00.

V. Opulus Sterilis. Guelder Rose.—This is the old-fashioned Common Snowball. The flower-heads are much more loose and open than those of the V. Opulus; it blooms about the same time. This variety does not carry any fruit. Each, 50 cts.; doz., \$5.00.

V. Plicatum (Japan Snowball).—A rare and exceedingly beautiful species from Japan. Flowers pure white in June. Moderate growth; handsome, plicated foliage. One of the most popular and desirable shrubs grown. Each 50 cts.; doz., \$5.00.

Lantana. (Wayfaring Tree.)—A large robust shrub, with soft heavy leaves, and large clusters of white flowers in May, succeeded with red fruit, retains its foliage very late, each, 50 cts; doz. \$4.00.

WEIGELIA, Candida. Diervilla.—A vigorous grower and profuse bloomer. Flowers of pure white, being produced in great clusters in June and occasionally throughout the summer. Each, 50 cts.; doz., \$5.00.

W. Eva Rathke.—An erect grower and profuse bloomer. The flowers are dark carmine-red. Each, 50 cts.; doz., \$5.00.

W. Rosea.—A strong, vigorous grower, with good foliage and abundant bloom; flowers rose-colored; produced in late May and June. Each, 50 cts.; doz., \$5.00.

HEDGE PLANTS AND PLANTS FOR EDGE ROWS

BERBERIS THUNBERGII (Japanese Berberry).—Berberis Thunbergii is rapidly becoming the most popular hedge plant ever introduced. It certainly merits this popularity. Its delicately tinted foliage during the early part of the summer gradually turning to a dark green, followed by all the shades of color from green to purple as the cool weather of fall ripens the foliage; and as the foliage drops off revealing the beautiful red berries, which stay on all winter, gives a life to the landscape which no other plant or shrub does, and commands the admiration of everyone. All of these points coupled with its extreme hardiness and its ability to take care of itself, even under adverse conditions, make it a most desirable plant. Plant, 12 inches apart. \$3.50 per doz.; \$20.00 per 100.

CARAGANA ARBORESCENS (Siberian Pea).—A fine tail-growing shrub with numerous clusters of showy yellow pear-shaped flowers along the branches, in early June, followed by small seed-pods. Bark dark green. Foliage small and neat. One of the most valuable shrubs yet introduced for the extreme North and North-West. Much used for hedges. \$12.00 per 100.

PRIVET VULGARE.—Very useful for hedges, can be clipped any shape. It is of free growth and succeeds under the most adverse conditions, such as under dense shade of trees. The hardest variety. Plant, 9 inches apart. Strong plants, 24 to 30 inches high, \$10.00 per 100.

AMUR OR AMOOR PRIVET.—A native of China and Japan that grows as high as 6 feet. Strong plants, 2 to 3 feet, \$3.50 per doz.; \$14.00 per 100.

HYDRANGEA PANICULATA GRANDIFLORA.—This popular Shrub makes an excellent hedge and is especially desirable as a dividing line between two properties. Plant 15 to 18 inches apart. Bushy plants, 3 feet high. \$5.00 per doz.; \$22.00 per 100.

HONEY LOCUST (Gleditschia).—A rapid growing tree, with powerful spines and delicate foliage. Very useful as a defensive hedge plant. \$5.00 per 100; \$40.00 per 1,000.

RHAMNUS CATHARTICUS (Buckthorn).—A fine, robust, hardy shrub, of European origin, with dark green foliage, white flowers and small black fruit. A popular hedge plant. \$3.00 per doz.; \$14.00 per 100.

Other varieties quoted on application.

Ornamental and Shade Trees

ACER, MAPLE

Plantanoides (Norway).—A distinct foreign variety, with large broad leaves of rich green. Probably the best maple in cultivation. 8 to 10 feet, each, \$1.00; doz., \$10.00. 10 to 12 feet, each, \$1.25; doz., \$12.50.

Dasyacarpum or Eriocarpum (Silver-Leaved or Soft).—Of rapid growth and desirable for immediate effect. Will thrive in wet soil where hard maple will not. This is a native tree and very hardy and desirable. 8 to 10 feet, each, \$1.00; doz., \$9.00. 10 to 12 feet, each, \$1.25; doz., \$10.00.

Saccharinum (Sugar Maple).—A popular native tree of elegant form. Very desirable as an ornamental or shade tree. 8 to 10 feet, each, \$1.00; doz., \$10.00. 10 to 12 feet, each, \$1.25; doz., \$12.00.

Dasyacarpum (Weir's Cut-leaved Maple).—A graceful tree with deeply-cut foliage and recurving pendulous branches. 8 to 10 feet, each, \$1.00; doz., \$10.00. 10 to 12 feet, each, \$1.25; doz., \$12.00.

Plantanoides (Schwedler's Norway Maple).—The young foliage of this variety is bright crimson fading to purplish-green, a valuable tree. 8 to 10 feet, each, \$1.00; doz., \$10.00. 10 to 12 feet, each, \$1.25; doz., \$12.00.

BETULA, BIRCH

Atropurpurea (Purple-leaved Birch).—A variety of vigorous growth, foliage coppery-red. 5 to 6 feet, each, \$1.25; doz., \$12.00.

Alba Laciniata Pendula (Cut-leaved Weeping Birch).—A popular tree of tall, slender growth with finely cut foliage borne on drooping branches; bark silvery-white. Very ornamental. 7 to 8 feet, each, \$1.25; doz., \$12.00.



Salisburia (Ginkgo.) (See page 85.)

ORNAMENTAL AND SHADE TREES—Continued

CATALPA

Speciosa (Western Catalpa).—Highly ornamental trees with large, bright green foliage and beautiful white flowers in large showy panicles, produced in June. Its quick growing habit and its ability to thrive in dry or moist soils, render it very desirable for lawn and street. 8 feet, each \$1.00; doz., \$9.00.

FAGUS, BEECH

Sylvatica Riversi (River's Purple-Leaved Beech).—The finest of all purple-leaved trees. Makes a graceful medium-size tree, attractive in all seasons, especially in the spring. 4 feet, each, \$1.00; doz \$10.00.

GLEDITSCHIA, HONEY LOCUST

Triacanthos (Acacia, or Common Honey Locust).—A fast-growing native tree with strong thorns and fine foliage; very useful for edges. 1½ to 2 feet, each, 20 cts.; doz., \$1.00; 100, \$5.00; 1,000, \$40.00.

FRAXINUS, ASH

Americana (White Ash).—Broad round head, and straight, clean trunk. While young it is remarkable for the softness and yellow-green of its foliage. An excellent shade and ornamental tree. 6 to 8 feet, each, \$1.00; doz., \$8.00.

JUGLANS, WALNUT

Black.—A native tree of large size and majestic form, beautiful foliage. Tree a rapid grower, producing a large, round nut of excellent quality. 5 to 6 feet, each, \$1.00; doz., \$8.00.

Butternut (White Walnut).—A native tree of medium size; nut oblong and rough; highly prized for its sweet, nutritious kernel. 5 to 6 feet, each, \$1.00; doz., \$8.00.

POPULUS, POPLAR

Carolinensis (Carolina Poplar).—A fine spreading variety of robust growth; leaves dark, glossy green. Valuable for street planting or for screens. 8 to 10 feet, each, 75 cts.; doz., \$7.00. 10 to 12 feet, each, \$1.00; doz., \$9.00.

Nigra Fastigiata (Lombardy Poplar).—A well-known variety of tall, pillar-like growth. 8 to 10 feet, each, 75 cts.; doz., \$7.00. 10 to 12 feet, each, \$1.00; doz., \$9.00.

CRATAEGUS, THORN

Oxyacantha (Paul's Double Scarlet Hawthorn).—One of the best double varieties; flowers brilliant carmine. 4 to 6 feet, each, \$1.00; doz., \$9.00.

Oxyacantha Alba Fl. Pl. (Double White Hawthorn).—Small double white flowers; very ornamental. 4 feet, each, \$1.00; doz., \$9.00.

QUERCUS, OAK

Coccinea (Scarlet).—A native tree of rapid growth, foliage changes to bright scarlet in the autumn when it presents a most gorgeous appearance. 6 to 8 feet, each, \$1.25; doz., \$12.50.

Robur (English).—The Royal Oak of England, a spreading tree of somewhat slow growth. 5 to 6 feet, each, \$1.00; doz., \$10.00.

EVERGREEN TREES

Juniperus, Hibernica (Irish Juniper).—A beautiful glaucous-green variety of dense pillar-like growth; very desirable. 18 to 24 inches. Each, \$1.00.

Juniperus Sabina (Savin Juniper).—Dwarf prostrate spreading branches. Thrives in poor soils. Each, \$1.25.

Picea, Alba (White Spruce).—Valuable for planting near the sea. 2 to 3 feet. Each, \$1.00; 10 for \$8.00.

Picea, Douglas' Spruce.—A fine, long-lived tree from the Rocky Mountains, where it grows in great quantity. The foliage is soft and brilliant green in color, with bluish tint when young. It is of the most vigorous and symmetrical growth. 3 feet. Each, \$1.00.

Picea, Excelsa (Norway Spruce).—The most generally used of evergreen trees. Useful for screens and windbreaks on account of its rapid growth. It makes a tall tree, and, as an individual tree, with room to develop, is of pyramidal, symmetrical growth. Its lower branches sweeping the ground. 1½ to 2 feet, each, 50 cts.; doz., \$4.00. 2 to 3 feet, each, 75 cts.; doz., \$5.00.

Picea, Pungens Kosteriana.—The finest form of Colorado Blue Spruce. One of the hardest and choicest evergreens; foliage steel blue. 18 to 24 inches. Each, \$3.00; 2 to 3 feet, each, \$4.00.

Pinus Austriaca (Austrian Pine).—A noble tree of rapid growth with massive horizontal branches covered with long, thick, dark green foliage; very hardy. 2 to 3 feet, each, \$1.00; 10 for \$8.00.

PYRUS CRAB

Augustifolia (Betchel's Double-Flowering Crab).—One of the most beautiful of the many varieties of flowering Crabs. Tree of medium size, covered in early spring with large, beautiful, double fragrant flowers of a delicate pink colour. From a distance the flowers have the appearance of small roses. Blooms when quite young and late in the season, after the others. 3 to 4 feet each, \$1.00; doz., \$7.50.

SALISBURIA, GINKGO

Salisburia Adiantifolia.—This tree is remarkable as a deciduous member of the Pine family, with odd-shaped leaves that resemble those of the Maidenhair Fern; but its value lies in the fact that it is immune from the ordinary attacks of insects and withstands so well the unnatural conditions of our cities. It is highly ornamental on lawns or public grounds. 6 to 8 feet., each, \$1.00; doz., \$10.00.

SALIX, WILLOW

Babylonica (Babylonian).—Our common and well-known weeping willow, that grows so rapidly and attains such a large size. 5 feet, each, 60 cts.; doz., \$5.00. 7 feet, each, 75 cts.; doz., \$6.00.

Dolorosa (Wisconsin Weeping Willow).—Of drooping habit and harder than Babylonica. Valuable on account of its ability to resist severe cold. 5 feet, each, 60 cts.; doz., \$5.00. 7 feet, each, 75 cts.; doz., \$6.00.

SORBUS, MOUNTAIN ASH

Acuparia (European Mountain).—A very ornamental tree of medium height with attractive compound leaves. Flowers white, followed by showy clusters of orange-red berries. 8 to 10 feet, each, 90 cts.; doz., \$8.00.

Acuparia Pendula (Weeping Mountain Ash).—Similar to the above, but with drooping branches. 6 feet, each, 90 cts.; doz., \$8.00.

TILIA, LINDEN

Americana (American Linden or Basswood).—A rapid-growing, large-sized tree; very large foliage. 6 to 8 feet, each, \$1.00; doz., \$9.00.

Europea (European).—A very fine tree, with large leaves and fragrant flowers, which are much sought after by the bees. 8 to 10 feet, each, \$1.00; doz., \$10.00.

ULMUS, ELM

Americana (American White).—The noble drooping, spreading tree of our own woods. One of the grandest of park or street trees. 6 to 8 feet, each, 80 cts.; doz., \$8.00. 10 to 12 feet, each, \$1.25; doz., \$12.00.

Pendula (Camperdown Elm).—Grafted on stems 6 to 8 feet high, this variety forms one of the most graceful drooping trees. 6 to 7 feet, each, \$2.50.

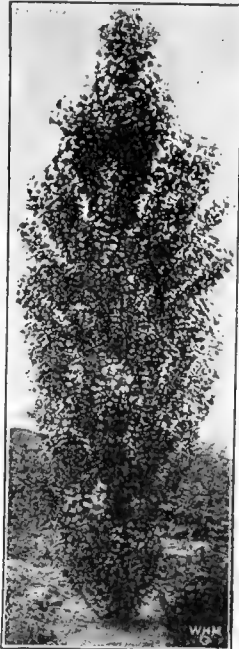

Lombardy Poplar

FRUIT TREES and SMALL FRUITS

APPLES TREES

The following list of apples will be found to include the varieties which have stood the best in our northern climate.

PRICES OF APPLE TREES.

Standard Trees on free stocks for orchards, 5-7 feet. 75 cts. each; \$6.00 per doz.; \$40.00 per 100.

SUMMER VARIETIES

Duchess of Oldenburg.—Vigorous growth; Russian; large; striped, tender, juicy, subacid; good, regular and abundant bearer. One of the hardest kinds known.

Montreal Peach.—This, although grown in the Province of Quebec for many years, is a Russian. Fruit medium to large, conical, pale straw color, with a fine salmon rose cheek. Season, early September. Texture, all that can be desired in a first-rate apple. Tree very productive, hardy and vigorous. Free from blight.

Red Astrachan.—Free growth; large, roundish; deep crimson; juicy, rather acid; good; very hardy; highly esteemed on account of its fine appearance, earliness and hardness.

Liveland Raspberry.—Russian, roundish, medium size, flesh white, often streaked with red, juicy, with scarcely any solidity, a good dessert fruit. August to September. Tree, upright grower, spreading with age; very hardy.

Early Strawberry.—Russian, roundish, medium to large, heavily striped with deep red, flesh tender, agreeable, firm. Season end of August. Tree only a moderate grower, good bearer and shipper. Very hardy.

Tetofsky.—Moderate growth; Russian; medium; yellow and red; juicy; sprightly acid; good; very hardy.

Yellow Transparent.—Free growth; Russian; medium; roundish-oblata, slightly conical; pale yellow; tender, juicy, sprightly sub-acid; good.

AUTUMN VARIETIES

Alexander.—Moderate growth; Russian; very large and handsome; crimson; crisp, subacid; good.

Wolf River.—Very large; beautiful red in the sun, on a yellow ground; strong grower and a good bearer. Original tree in Wisconsin is 40 years old, very healthy and extremely hardy.

Wealthy.—Fruit medium, roundish, skin smooth, mostly covered with dark red, flesh white, fine juicy, vinous, sub-acid, very good. A free grower and productive. A variety of much value on account of its great hardness and good quality.

St. Lawrence.—Roundish, oblate, yellowish green, heavily striped and splashed with carmine, size large, flesh white, slightly stained, crisp, juicy, tender and vinous. Tree hardy and productive.

WINTER VARIETIES

Golden Russet.—Vigorous growth; medium; russet; crisp, juicy, mild and subacid; hardy; very good; long keeper.

Ben Davis.—Vigorous growth; large; striped; moderately juicy, subacid; good; highly esteemed.

Boys' Delight.—A new apple of merit. The fruit which somewhat resembles Fameuse, from which it originated, is a beautiful dark crimson, and is susceptible to a very high polish. The fruit is apparently free from scab and other blemishes which can so often be found on the Snow apple. Flesh firm and sweet.

Fameuse.—Vigorous growth; medium; deep crimson; tender, subacid, melting, delicious; very good; hardy. One of the best dessert Apples.

Gano.—An improved Ben Davis, adding to good qualities of that variety, a very handsome fruit of deep dark red, that gives a ready sale in the market.

McIntosh Red.—Large, roundish, skin mostly covered with bright red, flesh tender, subacid, sprightly, very good. A handsome apple of fine quality. Tree vigorous and hardy. For its season the McIntosh Red is one of the best apples grown.

Milwaukee.—Oblate, fruit large in size; colour yellowish green, splashed and washed on the sunny side with a bright red and crimson; flesh yellowish. Essentially a cooking rather than a table apple.

North-Western Greening.—Oblate, nearly round, large, green, turning to yellow when fully ripe; flesh yellow, somewhat coarse, juicy, subacid; quality good. Tree extremely hardy, having, it is said, stood 50 below zero; productive.

Northern Spy.—Large, round, striped with red with a pale bloom; remarkably tender, juicy, high-flavored and delicious; one of the best long-keeping Apples.

Pewaukee.—Vigorous growth; large; bright yellow with red; tender, subacid; good; very hardy.

Princess Louise.—Fruit medium size; colour greenish, almost covered with a handsome rich red, splashed and striped; quality first class. Tree hardy and productive.

Scott's Winter.—Roundish, conical, medium to below medium in size; skin yellowish, well splashed and washed with deep orange and purplish red; flesh yellowish, crisp, tender and juicy; acid but with pleasant flavor. Tree very hardy.

DWARF APPLES

Their habit adapts them particularly for small yards and limited areas. Their fruit is similar in quality to the standard sorts. They commence bearing much younger.

Price of all varieties, 75 cts. each; \$6.00 per doz.

Duchess, Yellow Transparent, Fameuse, McIntosh and Wealthy.

CRAB APPLES

The Crab Apple has many points of excellence. It makes a fine ornamental tree, perfectly hardy, and will grow in any kind of soil. It bears very early and every year.

First-class Standard Trees, 5 to 7 feet. Each, 75 cts.; doz., \$6.00.

Hyslop.—Large size; dark crimson with bloom; very showy; most beautiful of the class. Hardy.

General Grant.—Round, oblate; size large; creamy yellow ground with broken stripes, becoming dark red on the sun-exposed side; flesh white, very mild, subacid.

Whitney.—Large, averaging 1½ to 2 inches in diameter. Smooth, glossy green, splashed with carmine; flesh firm, juicy and rich; a great bearer and hardy.

Transcendent.—Of the largest size of this class of Apples; red, showy, excellent and very handsome; one of the most desirable.

PLUMS

Price of the following varieties, 75 cts. each; \$6.00 per doz.

Abundance.—Beautiful lemon-yellow ground, nearly over-spread with bright cherry and with a heavy bloom, large to very large, oblong, tapering to the point; flesh orange-yellow, melting rich and highly perfumed; abundant and annual bearer.

Bradshaw.—A very large, oval, dark violet-red; juicy, sweet and good; a valuable market variety.

Imperial Gage.—Fruit large, oval, skin pale green, flesh juicy, sweet, rich and excellent. Tree very vigorous and annually productive.

Milton.—Large, dark red, flesh firm, good quality. Ripens very early. Very hardy, very vigorous and very productive.

Wolf.—Very hardy and a valuable plum for the extreme north; rather above medium size, form round oval, colour red, quality below medium; very productive.

Mount Royal.—A very valuable seedling plum introduced by Mr. W. W. Dunlop, Outremont, Que. Fruit roundish, flattened at stem end; colour dark purple with numerous small dots; flesh yellow and juicy; firm and sweet; both for preserving and dessert. Stone below medium. Quality excellent; season early to mid-September. Very hardy, vigorous, very productive and good shipper; promises to be one of our best varieties. Each, 90 cts.

PEARS

Flemish Beauty.—Large, symmetrical, beautiful, juicy, melting, rich and fine; in unfavorable seasons scabs freely unless sprayed. Very heavy bearer; hardest of all pears of good quality.

Bartlett.—Large size, with often a beautiful blush next the sun; buttery, very juicy and highly flavoured; bears early and abundantly; very popular.

Price: 75 cts. each; \$6.00 per doz.

CHERRIES

Early Richmond.—Medium size, bright red, melting, juicy, sprightly, acid flavor. This is one of the most valuable and popular of the acid cherries, is unsurpassed for cooking purposes and is exceedingly productive.

Large Montmorency.—A large red, acid cherry, larger than Early Richmond, and fully ten days later; very productive, and without doubt the most valuable of all sour cherries; tree strong grower.

Orel No. 24.—Tree a medium grower, healthy, hardy, bears early, quite productive. Fruit about medium size, dark in colour, nearly black when ripe, stem about medium length. Flavor rich, spicy, pleasant.

Orel No. 25.—One of the later importations from Russia; tested at the Experimental Farm, Ottawa, and found to be both hardy and productive, and fruit of about the same size as Early Richmond.

Price, 75 cts. each; \$6.00 per doz.

FRUIT TREES AND SMALL FRUITS—Continued

GRAPES

Brighton.—Dark red. One of the most desirable of the early red Grapes. Very large and handsome. Cluster under favorable conditions are more uniform than any other Grape.

Niagara.—White; large; sweet, delicious flavor. Probably the best white grape in cultivation.

Moore's Early.—Bunch and berry large, with a blue bloom; quality better than Concord; its size and earliness render it desirable.

Delaware.—Superior as a table Grape. Bunch medium, very compact; berries medium round; skin thin.

Each, 30 cts.; doz., \$3.00.

BLACKBERRIES

Best sorts.—\$1.00 per doz.

CURRANTS

Perfection.—This is the largest red currant known. It bears the largest crop of the largest clusters and has been awarded the first prizes wherever exhibited. It originated in Rochester, being a seedling of the Fay, the largest heretofore known, and the White Grape currant, the greatest bearer among currants—thus combining the good qualities of both parents. A three-year-old plant well cared for and in proper ground will produce an 11-quart basket of fruit, and an acre holds 1,500 plants. Doz., \$2.50; each, 30 cts.

Price of the following varieties, 25 cts. each; \$2.00 per doz.
Black Naples.—Very large; black; bunches of medium length. Much valued for jellies. Strong grower and coarse leaves.

Cherry.—Fruit of the largest size; deep red, rather acid; short bunches; growth strong, stout, erect; short-jointed shoots.

Fay's Prolific.—Fruit very large, bright red and of excellent flavor; less acid than the Cherry. It has a long stem which admits of rapid picking and is enormously productive.

White Grape.—Very large, yellowish white; sweet, or a very mild acid. Excellent quality and valuable for the table. The finest of the white sorts.

GOOSEBERRIES

Industry.—An English variety more generally planted than any other, as it is free from mildew and bears freely very large dark red fruit of delicious quality. We recommend this for general use. Doz., \$4.00; each, 40 cts.

Downing.—Whitish green; vigorous and prolific; juicy and good, a fine, reliable berry for general culture. Doz., \$3.00; each, 30 cts.

Pearl.—The most prolific Gooseberry known. One bush produced 2,500 berries. It is free from mildew, and is much larger than the Downing. The colour is bright green and quality first class. Being thoroughly tested, we offer it as the best of its class yet grown. Doz., \$2.50; each, 25 cts.

Keepsake.—Very large, straw coloured, excellent flavor. Can pull very early for green. Doz., \$3.00; Each 30 cts.

RED RASPBERRIES

St. Regis Raspberry.—An everbearing variety of unusual merit. Introduced in 1911. A red raspberry that gives ripe fruit earlier than any other kind, and continues to do so continuously until the ground is frozen. The berries are of good size, bright crimson, exceedingly firm and of sweet, rich flavor. Doz., \$1.50; per 100, \$8.00.

Herbert.—A new variety, very hardy strong grower, large berry, firm and productive. Probably the safest variety to plant for this climate. Doz., \$1.25; per 100, \$6.00.

Columbian.—A new variety of great promise. It is a very vigorous grower and very hardy. Fruit purple and delicious for table or canning, and an excellent shipping variety. Per doz., \$1.25; per 100, \$6.00.

King.—The earliest berry, a few days ahead of Marlboro, hardly as large but of better colour. Is a more healthy and vigorous grower, and very productive. We consider this the best early. Per doz., \$1.00; per 100, \$5.00.

Eaton.—A new variety of great promise, a very large firm berry, dark red. Cane is a slow grower, but very productive. Per doz., \$1.25; per 100, \$6.00.

Cuthbert.—An old standard, vigorous, productive and a firm fine berry of best quality, late. Is not hardy here for field culture; in gardens laid down it does very well. Per doz., \$1.00; per 100, \$4.50.

Loudon.—A good late berry the hardiest of them all; requires rich soil and high cultivation. Per doz., \$1.00; per 100, \$4.50.

YELLOW RASPBERRIES

Golden Queen.—Large; beautiful amber colour; firm and of fine quality. Plant vigorous, hardy and remarkably productive. Per doz., \$1.00; per 100, \$4.50.

STRAWBERRIES

To insure a good crop of Strawberries the following season plants should be set as early in the spring as the ground can be worked. Plants taken from the open ground in August or September are not properly matured, and if their setting is attended by hot, dry weather, such as we generally have at that time of the year, the majority of the plants will die, and under the most favorable circumstances give only a partial crop the first season, and the second crop will also be limited.

Pot grown plants that will produce some berries in the season following the planting may be set in August or September, but these are necessarily expensive.

Below, we offer the most desirable and luscious for the home or market garden. Orders are filled with plants freshly dug from the ground and reach our customers in the best possible condition.

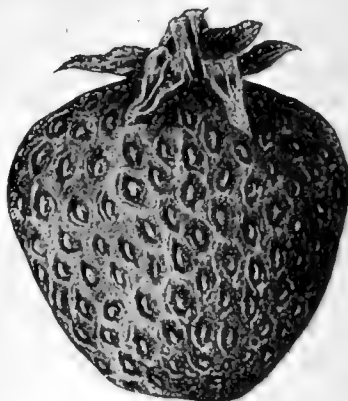

Strawberries

Americus.—The new summer and fall bearing strawberry. This new strawberry will revolutionize strawberry-growing here. Plants set out in spring with first blossom cut off will start to bear about the 1st of August and continue bearing until heavy frost in late October. The plant is very healthy, has fine bright green foliage, makes many runners and stands up in the hottest weather. The berry is medium in size and very firm, will keep perfectly good for four or five days in the box and is much sweeter and finer in quality than the late strawberry. Until this variety was introduced, late-bearing strawberries never produced in quantity; this variety will.

DIRECTIONS.—Plant early and keep blossoms cut off until June 25th. Manure heavily and cultivate sufficiently to give a soil mulch. Do not let many runners form. Irrigation in July and August will increase the crop. Doz., 75 cts.; per 25, \$1.00; per 100, \$3.00.

EARLY

Bederwood.—Medium size, heavy bearer, very vigorous, well-known variety. Per 100, \$1.50.

Dunlap.—Medium to large, very hardy and productive, one of the most popular, does well in most places. Per 100, \$1.50.

3 W. S.—Same season as Dunlap but larger plant and berries very vigorous; in some soils superior to Dunlap.

MEDIUM SEASON

Wm. Belt.—One of the finest flavored berries, very large and sweet and plant strong growing. Per 100, \$1.50.

Golden Gate.—A good garden variety, very large, firm and high flavor. Per 100, \$1.50.

Pocomoke.—Very similar if not the same as Parsons Beauty, it is large, dark colour and the most productive of all berries in a soil that suits it. Per 100, \$1.50.

LATE

Uncle Jim.—One of the largest berries, very sweet and solid, best for canning. Plant is very strong, never wilts and is a good variety for a second crop. Per 100, \$1.50.

Joe.—A very strong-growing plant and a very beautiful berry. Per 100, \$1.50.

Columbian.—Similar to Gandy, very firm and fine quality. Per 100, \$1.50.

Nettle P.—The latest berry of all and a very fair producer is a pistillate variety. Per 100, \$1.50.

If wanted by post, add 25 cts. per 100 for Province of Quebec.

DUPUY & FERGUSON, 38 JACQUES CARTIER SQUARE, MONTREAL

FARM and GARDEN IMPLEMENTS

No. 6 "IRON AGE"

Combined Double Wheel Hoe, Hill and Drill Seeder. No rakes.
\$26.00.



No. 7 "IRON AGE"

Same as No. 6, but is a Hill and Drill Seeder only, \$22.50.

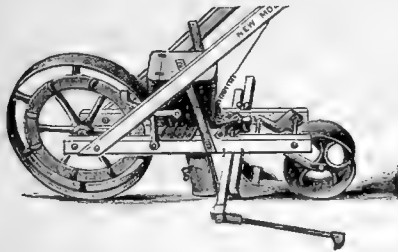

IRON AGE NEW MODEL SEED DRILL

One of the leading Seed Drills. Very simple in construction.
Used by leading market gardeners. Price, \$17.50.

PLANET JE. No. 3 HILL AND DRILL SEEDER \$21.75

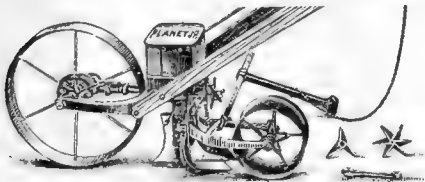

15 inch steel driving wheel. Hopper holds 3 qts.

PLANET JR. No. 4

Combined Hill and Drill
Seeder, Wheel Hoe, Cultivator and Plow. Price, complete, \$23.00.
Price, as a Seeder only, \$16.50.

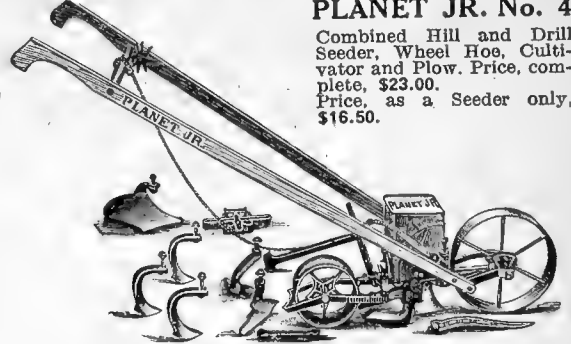

PLANET JR. No. 1, \$18.00

Combined Drill Seeder, Wheel Hoe, Cultivator and Plow.

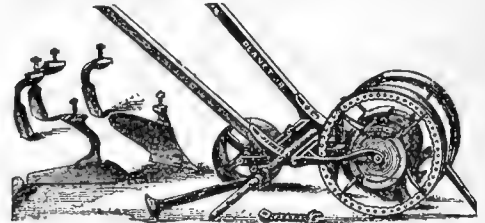

Planet Jr., No. 2, \$15.25. Same as No. 1, but is a Seeder only.

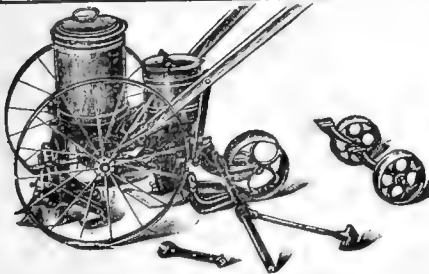

No. 22 COMBINED FERTILIZER DISTRIBUTOR HILL AND DRILL SEEDER

One of the most successful seed and fertilizer drills ever made. The fertilizer is distributed more accurately than if put on by hand, and the two operations are done in one. Price, \$40.00.

QUEEN CORN PLANTER AND FERTILIZER DISTRIBUTOR COMBINED

Plants Corn, Beans, Peas, Beet or Mangel seed in hills and drills; it will drop 6, 12, 24 or 36 inches, or drop 7, 15, 30 or 45 inches, and will distribute from 50 to 450 lbs., as desired, of commercial fertilizer, wet or dry. Price complete, \$26.00. Price without fertilizer Distributor, \$19.00.

This Planter has been used on all kinds of soil and under all circumstances; every improvement has been made to make this the most perfect and reliable Planter in the market.

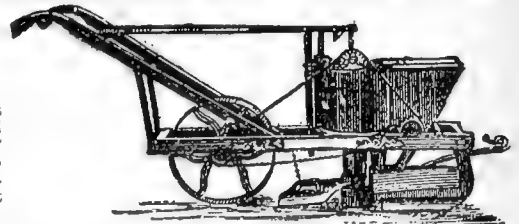

The "PLANET JR." Catalogue, describing and illustrating Seed Sowers and Cultivators and their Operation mailed on application.

With conditions as they are to-day, the prices on above goods are subject to change without notice.

EVERYTHING FOR THE GARDEN, FARM AND LAWN

ROBBINS POTATO PLANTER

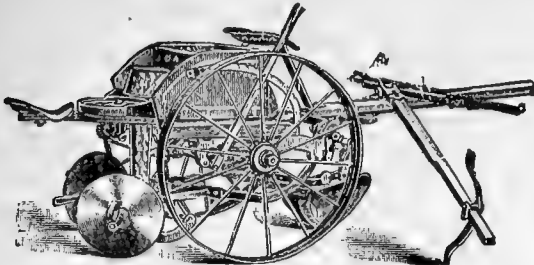

Illustrated Catalogue and Price on Application.

EUREKA SLIDE CORN PLANTERS



The Eureka Slide Corn Planters are acknowledged by all who have used them to be the most satisfactory implements of their kind on the market. Eureka Planters are light and durably made and are fitted with adjustable seed gauge and a steel cut-off spring. Positively no brushes used. Price, with one or two handles, \$2.00.

"PLANET JR.," No. 12 DOUBLE WHEEL HOE

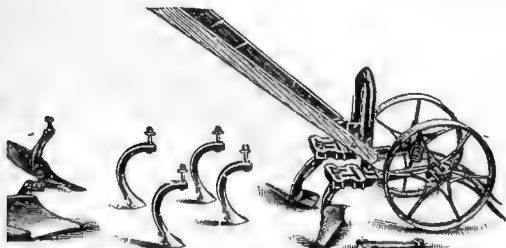

Has the following attachments: one pair of 6 inch hoes, two pairs of cultivator teeth, one pair of ploughs. Price, \$14.75.

No. 1 "IRON AGE"

Double Wheel Hoe Cultivator and Plow combined. No rakes. Price, \$16.50.

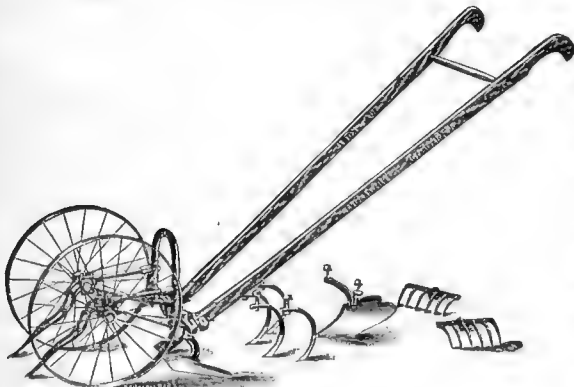

No. 3 "IRON AGE"

Same as No. 1, but with side hoes only, \$10.75.

No. 12 WHEEL PLOW and CULTIVATOR

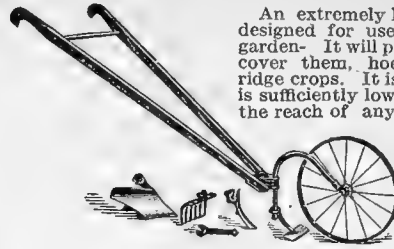

An extremely light, yet strong tool designed for use in a small kitchen garden- It will plow, open furrows and cover them, hoe, rake, cultivate or ridge crops. It is not a cheap tool, but is sufficiently low-priced to be within the reach of any laborer, mechanic or owner of small garden with little money to invest in tools or time to spare for anything but straight ahead cultivation. Price \$9.00.

IRON AGE HORSE HOE and CULTIVATOR

Price with one lever, \$16.00
Price with two levers, \$16.75



PLANET JR. CULTIVATOR WITH TWO LEVERS, \$24.00.

No. 1 "IRON AGE"

Combined Harrow and Cultivator with Wheel. Price, \$14.50.

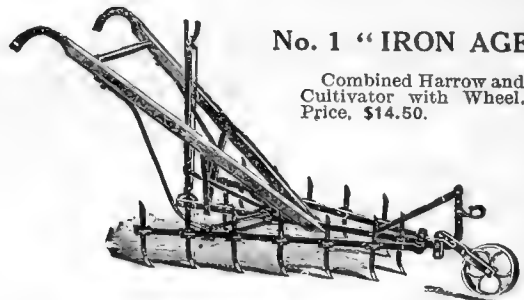

"ADVANCE" FERTILIZER DRILL

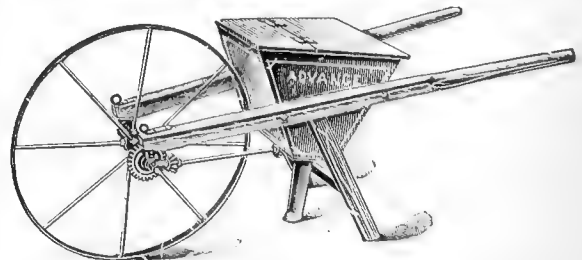

The best low-priced distributor on the market. A shut-off, to prevent the escape of fertilizer when wheeling around end of row, is a late improvement; being one of those little things which go far, however, in making a tool valuable. A first-class machine for the drilling of peas and corn. Price, each, \$15.00.

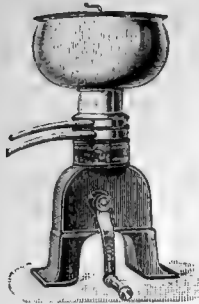

Tor.

SWEDISH SEPARATORS

Adapted to best meet the requirements of the family with one cow or more. They are manufactured in Stockholm, Sweden, the birthplace of the cream separator industry.

The "Wasa" Separator, Capacity 15 gallons per hour..... \$21.00

The "Tor" Separator, Capacity 30 gallons per hour..... \$30.00

The above separators are guaranteed to be as represented and to fulfill all the claims made for them. Illustrated CATALOGUE giving full particulars, FREE on request.

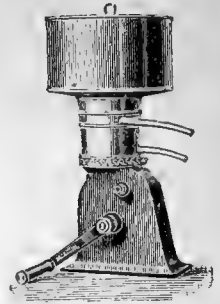

Wasa

THE PEERLESS SELF-ADJUSTING BAG HOLDER

This wonderful Machine pays for itself in 24 hours. There is no question whatever about our Peerless Self-Adjusting Bag Holder being superior to any other bag holder. The mere fact that it is self-adjusting points out to you more strongly than we can possibly describe, the wonderful range of work it covers. There are no Ratchets, Pawls, Bolts, Dogs or Clips to wear and get out of order. You don't have to clean it, as it is impossible to Clog or Gum it up, and there are no Hinges, Bolts, Nails or Hooks to tear your Bags. That is why our Peerless Self-Adjusting Bag Holder is the most perfect Holder to be had. A small Boy or Girl can operate it and carry it around. Within reach of the smallest Farmer, or Grain Merchant.

WOULDN'T BE WITH-
OUT THIS BAG HOLDER
IT HAS PAID FOR ITSELF
MANY TIMES OVER.
NO HIRED MAN AND
TWICE AS MANY
BAGS FILLED IN
HALF THE TIME"



Price, \$3.50.

IMPROVED GEARED HAND BROADCAST SEED SOWER

The most convenient, substantial and latest improved crank Seed Sower in the market. Has a pressed distributing wheel, hand hold on side, and no feed plate to carry. Satisfaction guaranteed.

The Improved Hand Broadcast Seed Sower will distribute Flax and Clover Seed 36 feet to the round; Wheat 50 feet to the round; Timothy Seed 27 feet to the round; Oats 30 feet to the round.

Price, \$2.75

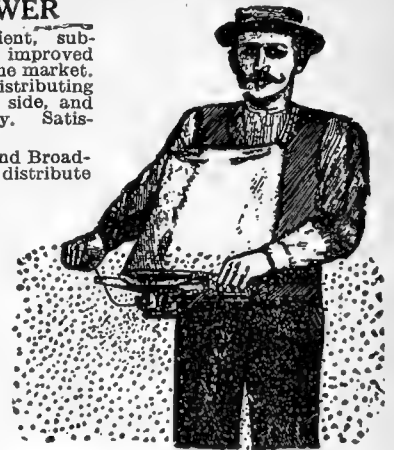

"BLACK HAWK" CORN SHELLER

Weight, 15 Pounds, Shells Fast, Clean and Easily.

Black Hawk is simple easily adjusted and will shell clean all kinds of field corn. Price, each, \$4.50. Larger size price and particulars on application.



BEE KEEPERS' SUPPLIES

THE IMPROVED MODEL BEE-HIVE

This Hive has been very extensively sold in every Province of the Dominion, and to considerable extent in the Northern States and Europe. It is unquestionably the best Hive in use for our climate.

Price: complete with foundation starters in frames and sections, and painted. Each, \$4.50. In flats not nailed up; price: each, \$4.00.

Brood Frames.—Langstroth frames, in flat, with top bar grooved for inserting foundation. \$6.50 per 100.

Hoffman self-spacing Frames, in flat, including the wedges, \$7.00 per 100 staples.

Bee Veils.—Good material with silk tulle face, 75 cts. each.

Bee Feeders.—MILLER FEEDER with entrance at side instead of the middle, which we consider preferable. Nailed up complete, 85 cts.

Wood Separators.—4 1/2 x 12 1/4 in. long, slotted. Per 100, \$1.50. Longer than this, up to 18 in. as desired. \$1.75 per 100.

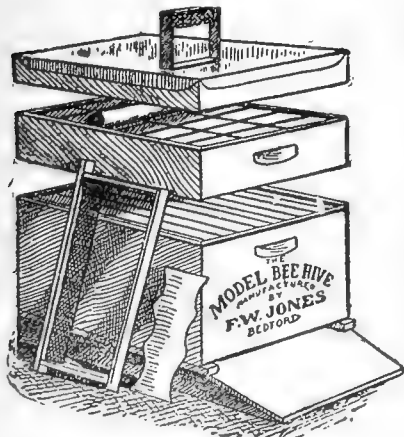

Sections Honey Boxes.—

Prices per	100	250	500	per 1000	Plain Top	Split Top
	100	250	500	per 1000	\$1.15	\$1.30
					2.50	2.60
					4.50	4.75
					8.00	8.50

COMB FOUNDATION
Medium Brood. For brood frames..... \$0.80
Light Brood. For brood frames..... .85
Thin Super. For section boxes..... .90
Ex. Thin Super...... .95
Honey Extractors. (Reversible Automatic).—Taking 4 frames not over 9 1/2 x 18 in., \$25.00; 4 frames not over 12 x 18 in., \$30.00.
Honey Knives.—Jones' style, \$1.75. Novice style, \$1.75 each.

Per lb. 5 lb.
 \$0.80 \$3.90
 .85 4.00
 .90 4.25
 .95 4.50

Bee Smokers. (Bingham Patented Smoker).—Large Conqueror size, fire box being long and 3-in. in diameter, with bent nozzle, wide shield, and handle to remove top for refilling. \$1.50 and \$2.00 each. Complete Catalogue Mailed on request.
Rubber Gloves.—Ladies' size, \$2.50. Gentlemen's, \$2.75 to \$3.00 per pair.

Bee Escapes.—These will be found of great value when taking off honey. Each, single, 30 cts.; double, 40 cts. each.

With conditions as they are to-day, the prices on above goods are subject to change without notice.

EVERYTHING FOR THE GARDEN, FARM AND LAWN

SPRAYING APPLIANCES

SPRAMOTOR Jr. No. 2



We illustrate here the SPRAMOTOR Jr. No. 2, which is exactly the same as No. 1 size; only that it has larger capacity.

The No. 1 SPRAMOTOR is capable of handling three nozzles or less, and is plenty large enough to look after an orchard containing up to 300 trees. For an orchard of this size, we recommend the explained.

- OUTFIT NO. 1—D, fitted with No. 1 Spramotor, 10 feet Hose with couplings, 1 Hand Valve, 1 Bamboo Extension Rod and 2 nozzle cluster with nozzles. Price complete without barrel 21.90
- Same with 3 nozzle cluster, \$22.60. Barrel, \$5.00 extra. 21.10
- OUTFIT No. 1—F, same as described for No. 1 D, with exception that it is fitted with Iron Rod Same with 3 nozzle cluster 20.40
- OUTFIT No. 1—E, same as described for No. 1 F, fitted with 1 nozzle. 19.30
- The No. 2 SPRAMOTOR is capable of handling up to six nozzles by hand power, and sixteen if worked in connection with Gasoline, or other power engine. As before explained, it is the same as the No. 1 SPRAMOTOR, the only difference being that it is of greater capacity. The outfits which we recommend in this size are as follows:
- OUTFIT No. 2—F, being comprised of Spramotor Jr. No. 2, 2 lines of hose each 10 feet long, 2 Bamboo Extension Rods, 2 Hand Valves and two 2-nozzle clusters with nozzles. 33.80
- Price without barrel. 31.30
- Same with Iron Rods. 26.60
- OUTFIT No. 2—G, being Spramotor Jr. No. 2 with 1 line of hose 10 feet long, 1 Bamboo Extension Rod, 1 Hand Valve and one 3 nozzle cluster with nozzles. 25.30
- Same with Iron Rod. 35.20
- OUTFIT No. 2—H, same as described for No. 2 F, being fitted with two 3 nozzle clusters. Price without barrel. 32.60
- Same with Iron Rod. 32.60
- Extra for Brass machine of the No. 1 or 2 size, \$3.00.



SPRAMOTOR OUTFIT 103

- Spramotor Jr. No. 0 brass working parts. 77.00
- Ten-foot 1/2-inch Hose, with brass couplings. 2.20
- Iron Rod, with patent drip guard. 1.75
- One Hand Valve, Fig. 52. 1.00
- One Fig. 57 Nozzle. .75
- Complete in 5-gallon Galvanized Can. \$12.70
- Complete in 10-gallon Galvanized Can. 15.45
- 16.70

SEND FOR COMPLETE CATALOGUE OF INCUBATORS BROODERS AND POULTRY SUPPLIES

SPRAMOTOR

Painting and White-washing Apparatus



Painting and Whitewashing Apparatus
Price complete as shown, \$35.00.

The machine shown here is especially fitted for the purpose of painting and whitewashing. Is fitted to barrel, with strong truck castings, and is intended to be used wherever the floors or ground is hard. The outfit is compact in every way, and can be turned within its own length. Can be handled by one person, and is quite the most economical apparatus for this purpose on the market.

SPRAMOTOR JR. No. 0 WHEEL OUTFIT No. 105



The cut illustrates a novel wheel outfit, which is a half-barrel with screen neatly painted and fitted to strong iron wheels with tires 1 1/2 inches wide, as shown, on which we fit Spramotor Jr. No. 0, with 5 feet of 1/2-inch hose, patent hand valve, and iron extension rod and nozzle.

- Price complete, one nozzle. \$25.00
- Price complete, with bamboo extension rod. 28.00
- If No. 1 Spramotor add. 11.00
- If No. 2 Spramotor, all brass, add. 7.00

This outfit is the most serviceable arrangement for garden or gentlemen's city suburban residences. It will do any work possible with one nozzle.

With conditions as they are to-day, the prices on above goods are subject to change without notice.

THE NEW NOZZLE RING CLUSTER



Fig. 30

The illustration shows the latest development of clusters of nozzles. They are economical and will save their cost in ten days' use, and yet do more perfect work than any other. They have been carefully tested in actual work and are fully guaranteed.

Price—3-nozzle cluster.....	\$2.20
“ 4-nozzle cluster.....	2.75
“ 6-nozzle cluster.....	4.00
“ 8-nozzle cluster.....	5.00
Drip-guard for iron extension pipe, extra, 50 cts.	

NOZZLE CLUSTERS

- 2-nozzle cluster, 50 cts.; with nozzles, \$2.40.
- 3-nozzle cluster, 60 cts.; with nozzles, \$3.50.



Fig. 47.

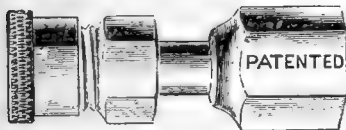

Fig. 57.

SPRAMOTOR NOZZLE

The best for white-washing and all other purposes yet invented. Price, 75 cts.

“FRIEND” ANGLE DOUBLE-BALL SHUT-OFF

Keeps the operator's hands and clothing dry. It cannot leak. It is quick and positive in its action. As the hose hangs in a natural position where it approaches the valve, it prevents bursting, thus saving hours of time and annoyance. The valve fits 1/4-inch standard pipe and standard hose coupling. Price, \$3.50. Postage extra, 20 cts. Satisfaction guaranteed.



IRON ROW-SPRAYER



These Iron Row Sprayers are of fixed width between the nozzles, made to suit any width up to 42 inches width at the same price or will be fitted with the rack and support.

- 4 Rows—Without nozzles, \$2.40. With nozzles, \$4.80.
- 5 Rows—Without nozzles, \$3.00. With nozzles, \$6.00.

BRASS ROW SPRAYERS

The nozzles, as priced below, are adjustable from 26 to 36 inches, but may be arranged to any desired width at a proportionate advance in price.

- 2 Rows with nozzles all brass, adjust. 26" to 36"..... \$ 4.50
- 3 Rows with nozzles all brass, adjust. 26" to 36"..... 9.00
- 4 Rows with nozzles all brass, adjust. 26" to 36"..... 12.50
- 5 Rows with nozzles all brass, adjust. 26" to 36"..... 15.50

SPRAYMOTOR NOZZLE.



Fig. 39.

This Nozzle has advantages not possessed by any other style. The spray can be graduated from smallest fan shape spray up to a solid stream. It can be disgorged in an instant by reversing the handle. Is not easily clogged.

Price..... \$1.00

FRIEND NOZZLE

The original large spray nozzles doing away with the cluster. The only ones with the maker's name and word "Patented" stamped upon them. They have no horns, hooks, nothing to catch, drip or clog. Make the finest mist-like spray. Drive the spray farther into the trees than the cluster. The "Angle" sprays up under the leaves and down into the Calyx. The "Regular" is for ordinary work. State which is wanted. Satisfaction guaranteed or money refunded. Price, \$1.75.

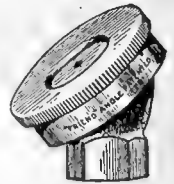

SPRAMOTOR HAND VALVE

This valve can be instantly closed or opened by a simple pressure of the hand, is packed and closed by spring pressure, is of brass, carefully made, and it has one great advantage over stopcocks: it will not leak through the nozzle or through the packing. It can be opened or closed with one hand while pumping with the other hand. For white-washing or painting work it is invaluable.



Fig. 52.

Price..... \$1.00

BAMBOO EXTENSION ROD



Fig. 49.

No iron is used in its construction, the seamless tube extending inside the bamboo, being of brass, with brass connections at the ends, interchangeable with other sizes; will be made 6, 8, 10, 12, or 14 feet long.

A water drip guard and end prevents any drip from the nozzles running down the bamboo pole on to the operator's hands.

Price—Bamboo Rod—

8 feet.....	\$2.50	12 feet.....	\$3.25
10 feet.....	3.00	14 feet.....	3.50

IRON EXTENSION PIPES

Iron Extension Pipe is made in lengths to suit purchasers—either six or eight feet. Each, 80 cts.

CATALOGUE of

Power Sprayers

FREE ON REQUEST

With conditions as they are to-day, the prices on above goods are subject to change without notice.

EVERYTHING FOR THE GARDEN, FARM AND LAWN

VERMOREL'S "ECLAIR" KNAPSACK SPRAYER

(Recommended by the Board of Agriculture and other authorities.)

This strong **Copper Sprayer** most effectively discharges all fluids. It is specially useful in fruit gardens, where it will in one season repay its cost. The nozzle is designed to deliver the spray in any direction, and may be changed instantly at the will of the operator. The pump action is arranged so as to agitate the contents—thus keeping the mixture in uniform proportion throughout the process of spraying; this is essential when thick mixtures are being used.

The "ECLAIR" is a reliable and durable machine, simple of construction. Any portion can be replaced at trifling cost.

Capacity about 3½ gallons.

Wherever it has been used, it has given entire satisfaction. Price on application.



Guelph, Ont., April 28th, 1915.

Gentlemen:—

May say we have used this knapsack sprayer for about three years, and like it very much indeed. It is superior to any other make we have tried, and is a very great convenience.

Yours truly,

J. W. CROW, Professor,
Dept. of Horticulture.

Ontario Agricultural College.

THE BLIZZARD COMPRESSED AIR SPRAYER

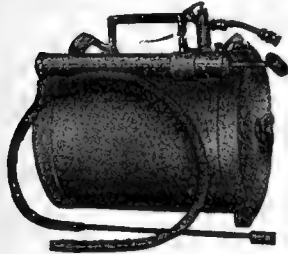

The tank of this machine is made of a galvanized iron and the attachments of finished brass. It has no complicated parts to get out of order, and unlike other sprayers it requires but one pumping to expel the entire contents of the tank. Is fitted with a strap for carrying over the shoulder, and when in operation is as convenient to carry as an ordinary suitcase. We provide two nozzles. One short one as shown in cut and a hose

attachment for spraying small trees. This sprayer, which has been well tried, will prove invaluable for spraying potatoes or other garden and farm plants, shrubs, small fruit trees, and for greenhouse work. Price, \$12.00 each.

THE ROCHESTER SELF-OPERATING SPRAYER

The air enters the sprayer through the valve at bottom of pump, thoroughly agitating and mixing the contents of sprayer. The compressed air, being powerful, forces the liquid out through the outlet pipe, making either a fine spray or a solid continuous stream as desired. This size machine holds from 3 to 4 gallons. Made of brass. Price, \$13.00; Made in Galvanized \$9.00.



Extension Pipe.—Made of solid brass. Three feet in length. Several lengths of pipe may be screwed together, 75 cts. ea.

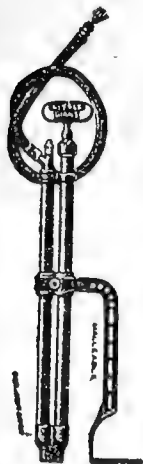

BUCKET SPRAY-PUMP

Constructed entirely of brass. It will throw a solid stream 50 feet, is of value for spraying fruit trees, washing windows, buggies, sprinkling lawns, flowers, etc. For spraying, it is arranged so as to discharge a fine jet in the bottom of the bucket and keep the solution thoroughly mixed and agitated, a feature peculiar to this pump only, and a very necessary feature to a spray pump.

Price..... \$5.50
With extension rod..... 6.00

CLIMAX LAWN SAND

Destroys Weeds on Lawn and Improves the Growth of the Finer Grasses. Ask for Particulars

With conditions as they are to-day, the prices on above goods are subject to change without notice.

HOWARD ALL-BRASS SPRAYER

Will Fit in Pail or Bucket

This Spray-Pump is made entirely of Brass, with the exception of the handle and stirrup which are made of malleable iron. Has brass ball valves, and valve seats, brass plunger. No parts to wear, no leathers used in this pump.

The large Air Chamber on this pump enables the operator to keep a constant pressure on the nozzles, from 50 to 100 lbs., with little exertion.

Rapid pumping is not necessary. This pump is adapted for all kinds of spraying purposes, including whitewashing, spraying disinfectants, trees, shrubbery, vegetables, washing wagons, windows, etc. Price, \$5.50; with Bordeaux Nozzle, \$1.00 extra



JUNIOR No. 5 SPRAY and FORCE PUMP

This pump does away entirely with the objectionable footrest, clamps, leather suction packing, etc. This pump requires no fastening of any kind. All the operator need do is to press the plunger down, a flexible coil spring making the upward stroke. Will pump from a pail, barrel, tank, spring or creek. Has automatic mixer to keep solution stirred. It is practically impossible for any part to get out of order as everything except handle and hose is of solid brass. Throws three sizes of solid continuous streams and two sizes of fine round spray. Price, \$6.00.

Extension Pipe.—Made of solid brass. Three feet in length. Several lengths of pipe may be screwed together. 75 cts. each.



ENOTS COMPRESSED AIR SPRAYER

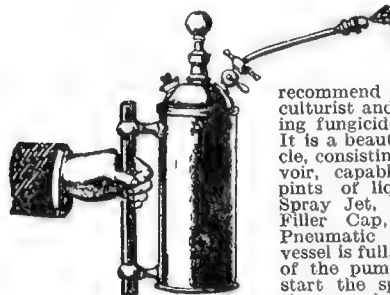

This is the best Sprayer of its class that has come under our notice, and we can thoroughly recommend it to every Horticulturist and Florist, for applying fungicides and insecticides. It is a beautifully finished article, consisting of a copper reservoir, capable of holding four pints of liquid, an improved Spray Jet, a Stop-Cock and Filler Cap, and a nickelled Pneumatic Pump. When the vessel is full, one or two strokes of the pump are sufficient to start the spray, at the same time causing agitation to the liquid, thus preventing the accumulation of sediment. The spray, which is as fine as mist, continues for several minutes, and can be discontinued for any length of time and restarted without further pumping. Price, \$14.00.

Price, \$14.00.

LAWN AND GARDEN ESSENTIALS



SMITH'S WHITEWASH SPRAYER and FORCE PUMP

Will Fit any Pail or Bucket

Made of galvanized iron

The Pump is used for a bucket spray and force pump, for spraying trees, shrubbery, garden use, vegetables, washing wagons, windows, etc., as well as for whitewashing. It will throw a continuous stream 35 feet high.

No. 28 Pump is provided with our patent spring plunger leather expander which keeps the plunger leather open and in shape, and prevents it from drying up.

Galvanized Iron, \$3.50.



COMPRESSED AIR ATOMIZER

The most perfect small hand compressed air sprayer made. Delivers a continuous fog-like spray. Is fitted with straight and adjustable nozzles making a perfect under leaf sprayer. In fact, spray can be delivered at any angle or position desired. Made of solid brass highly polished; holds 1 quart. \$2.25. Galvanized iron, \$1.50.



THE ACME SPRAYER

Sprays fluids in the form of mist. Just what is needed for applying liquid insecticides and fungicides. The tapering point to the air-chamber gives great force to the spray. Price, tin, 75 cts. Galvanized iron, \$1.00. Brass, \$2.00.

Secateurs, Best French Wheel Spring



These have a distinct, very easy-working spring and are especially desirable for one whose hand is liable to fatigue when pruning.

French, 6 inch	\$2.00
French, 7 inch	2.25
French, 8 inch	2.50
French, 9 inch	2.75
Best American Make, 8 inch	1.00
Best American Make, 9 inch	1.25

DISSTON ADJUSTABLE BLADE PRUNING SAW No. 25



Can be adjusted and used at any angle. So branches can be easily removed close to the trunk of the tree; cuts cleanly and rapidly; light and strong. \$2.50.



Blade Pruning Saw, No. 16.—Flat steel back, narrow tapered point, closed Beech handle, varnished edges, two nickel-plated screws. Handle has extra large grip for use with gloved hand, Swivel stretcher. Blued steel blade. Length of blade 14 inches center to center of holes. Each, \$2.50.

TREE SCRAPERS

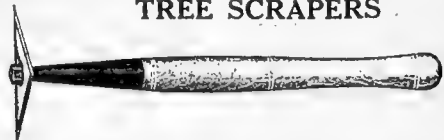

For removing loose bark from trees prior to spraying. Steel blade may be detached and sharpened. Price, \$1.00 each to \$1.50.



Pruning Knives, \$2.00 to \$3.00 each.



Wedge Knife for top Grafting, each \$2.00.

Grafting Wax.—Lion Brand, ¼ lb., 25 cts.; ½ lb., 35 cts.; 1 lb., 60 cts.



Asparagus Knife, each \$1.75.



Budding Knives, \$2.00 to \$3.00 each.



Hotbed Thermometers, \$3.00 each.



Tree or Bark Brushes.—For brushing down trees, for removing insects, borers, etc., made of steel. Price on application.



Tree Scraper.—Wire teeth. Price on application.

With conditions as they are to-day, the prices on above goods are subject to change without notice.

KANSAS PRUNING KNIFE IMPROVED



1.

The **Kansas Pruning Knife** has revolutionized Teer pruning. Instead of being a hard and laborious task, it is made a pleasant pastime on account of the ease and speed with which it can be done.

On heavy limbs, or in cutting any limb close to the body of the tree, the knife works automatically—no levers to operate by hand—just put the hook over the limb and give a quick straight pull on the handle, as shown in cut 1, and off comes the limb.

For cutting small outer or swinging branches, attach a cord to the ring in the sleeve, put the hook over the branch to be cut and pull on the cord, as shown in cut 2.

The work that this knife will do is wonderful. Five or six trees can be trimmed with it while one is being done with other knives. It will pay for itself every two or three days in use for the saving of time. It will cut any limb from the size of a match to one and one-quarter inch in diameter. Any length handle can be used, giving one the advantage of standing on the ground to do the work and doing it properly. No climbing, no standing or no hanging to limbs to work and make mistakes where one can't tell what to take out or what to leave.

Thousands in use that are giving the best of satisfaction. The **Kansas Pruning Knife** needs no special recommendation; by its work it speaks for itself and proves its great value. Price, **\$3.50**.



2.

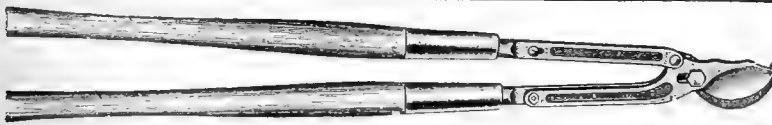

ORCHARD KING PRUNING KNIFE

This two-hand pruning shear readily cuts a live tree branch two inches thick.

A roller bearing makes it work easily and prevents wear.

Notice the compound leverage, and notice to the slot in the blade at the pivot bolt. These exclusive features cause a powerful extra long drawing cut, so that the limbs are not bruised nor crushed, but sheared off clean. Hence the wounds heal quickly and without decay.

Notice, too, how compact the knife is. Thus it can be worked where limbs are very close together, removing one without injury to the others. Price, **\$5.00**.

HAPPY THOUGHT and DETROIT PRUNING KNIVES

Both these knives have a pump gun action, which is very effective for setting back, budding, shaping and trimming. For light or medium work, they are favorites because they permit the operator to stand on the ground. The Happy Thought knife, the one with the straddle fork end, will cut limbs up to three-quarters of an inch in diameter; the Detroit, with the hooked end, up to one inch.

The material is of best quality. The blades are of high carbon crucible steel, tempered in lead and drawn in oil—the most approved and most modern method. The handles are of prime selected hard maple stock.

These knives are made in six lengths—six, eight, ten, twelve, fourteen and sixteen feet.

Happy Thought and Detroit Pruning Knives, 6' foot, **\$1.75**; 8 foot, **\$2.00**; 10 foot, **\$2.25**; 12 foot, **\$2.75**; 14 foot, **\$3.00**; 16 foot, **\$3.25**



FRUIT PICKER, THE PERFECT.

Galvanized steel wire, attaches to pole of any length. Price, without pole, **\$1.00**.

LAWN OR HALL SEAT

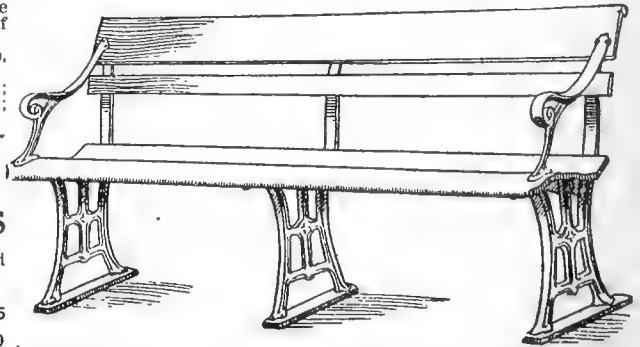

Price, 6 feet, \$ 8.00
 " 8 " 9.00
 " 10 " 10.00

Special price on large quantities.



WATERS TREE PRUNERS

With removable cutting blade and pole complete.

8 feet \$1.75
 10 " 2.00
 12 " 2.25
 14 " 2.50

With conditions as they are to-day, the prices on above goods are subject to change without notice.

The "PENNSYLVANIA" LAWN MOWER

Is claimed to be the Lightest Running, Swiftest Cutting and Easiest in Work of any Mower in the World.

A good word from the most famous of them all: The Royal and Ancient Golf Club, St. Andrews, Scotland. The New 17-in. Ball-Bearing Close-Cutting Golf Mower supplied this year, I consider one of the "Cleanest Cutting, sweetest running machines on the market." I used it on our Greens during the Amateur Championship with satisfactory results.—Hugh Hamilton, Green Keeper, June 1st, 1911.

These Machines are used on the Golf Links of His Majesty the King, and by a large number of the Principal Golf Clubs, as well as in many of the most important Gardens of the United Kingdom.

This machine, both low and high wheel pattern, can be adjusted to cut 3-16 of an inch, practically shaving the lawn, and is especially adapted for Golf Link, Tennis Courts and fine lawns. Has a double train of gears.

This illustration shows the Mower fitted with a narrow, smooth, Solid Iron Roller following behind the Machine and 4 inches wider than the Cutting Cylinder. Intended especially for Bowling Greens and Putting Greens, to act as a turf smoothing iron, and where the use of a heavy roller is not needed or advisable.

The Iron Roller is also a very valuable attachment for use on soft spongy, mossy or uneven lawns, and does not appreciably add to the labour of driving the machine.

The "FIELD" says:—"We strongly recommend the "PENNSYLVANIA."

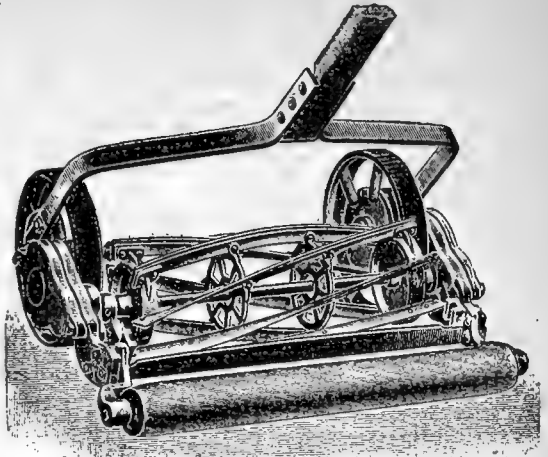

PRICE HIGH WHEEL PATTERN

17 inch.....\$29.00 19 inch.....\$31.00 21 inch.....\$34.00.

COLDWELL'S IMPROVED HORSE LAWN MOWER.

It has side draft attachment to enable the horse to walk on the cut grass only. We secure evenness of cut by an adjustment which raises or lowers the two sides at the same time by means of a simple lever movement; the same lever serves the purpose of raising the knives from the ground when driving over gravel walks or roads.

4 BLADES		6 BLADES	
30 in. \$140.00,	35 in. \$150.00	30 in. \$155.00,	35 in. \$19000.
40 in. \$200.00		40 in. \$235.00	

TOWNSEND'S KING OF HORSE LAWN MOWERS

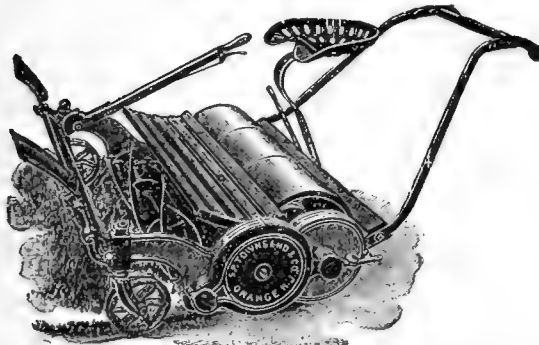

Townsend's King of Horse Lawn Mowers is acknowledged to be the best horse machine made. Its special features are: Triple rolls with triple pawls in each roll, making the most powerful and instantaneous driving mechanism ever put in a lawn mower. This feature maintains the motion of the blades even in turning sharp corners. A lever beside the driver enables him to cut any height from the ground and to easily and quickly raise the blades over stones or other obstructions without stopping the horse or leaving the seat. Large rolls 15 in. in diameter insure great power and ease of movement.

Price: 30 in. cut, \$138.00; 35-in. cut, \$150.00; 38-in. cut, \$160.00.

HORSE LAWN BOOTS



These Boots have been improved from year to year until we believe they are perfect. The sole is hardened, filled with steel rivets and made water proof. The construction is entirely with rivets.—No stitching whatever. Per Set, \$16.00.

It is fastened to the horse's foot, not to the ankle, giving free action and no chafing.

THE GREAT AMERICAN SELF-SHARPENING BALL-BEARING LAWN MOWER

The first successful Ball-Bearing Mower. The largest sale of any. The most imitated and best all-around Mower of its class in the world. The five cylinder blades are crucible steel, oil-tempered and hardened, crucible steel dead knife, with self-sharpening raised edge feature, perfectly fitting ball cups and cones, insuring an easy running Mower, and every detail of construction has been carefully carried out.

Price: 15 in., \$23.00; 17 in., \$26.00; 19 in., \$29.00; 21 in., \$31.00.

All blades in these Mowers are Crucible Tool Steel, hardened and tempered in oil.

WE SUPPLY ALL LEADING LAWN MOWERS, INCLUDING THE FOLLOWING:

THE WOODYATT LAWN MOWER.

12 inch cut.....	\$ 9.00	18 inch cut.....	\$11.00
14 inch cut.....	9.50	20 inch cut.....	12.00
16 inch cut.....	10.00		

"ORCHID" BALL-BEARING.

14 inch cut.....	\$13.00	18 inch cut.....	\$15.00
16 inch cut.....	14.50		

DAISY LAWN MOWER.

12 inch cut.....	\$6.00	16 inch cut.....	\$8.00
14 inch cut.....	7.00		

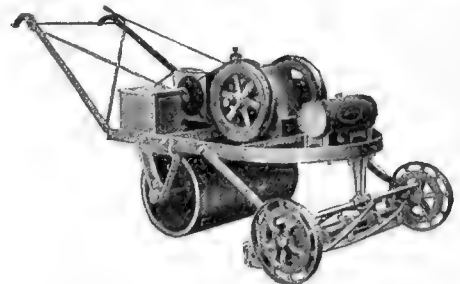

IDEAL MOTOR MOWER

For Private Estates, Institutions, Parks, etc., the "Ideal" is all that its name implies. Simple, Powerful, Efficient and Durable, anyone can operate it successfully. Can be used as a Lawn Roller only by removing cutting unit and substituting castor wheel. Speed per hour, 2 1/4 miles. Actual weight 550 lbs. Per cut 1/4 acre per hour.

Descriptive Circulars, Testimonials and Price upon Application.

EVERYTHING FOR THE GARDEN, FARM AND LAWN

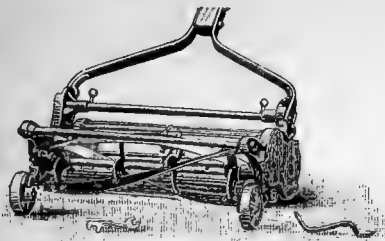

BORDER AND TERRACE MOWER

Especially designed to cut grass on borders, terraces, mounds, and all uneven surfaces. It has a steel open roller; 4 blades, very light running, and will give thorough satisfaction.

12 inch.....	\$16.00
14 inch.....	18.50
16 inch.....	21.00
18 inch.....	22.50
20 inch.....	23.75

GREAT AMERICAN GRASS CATCHERS

It Saves Raking

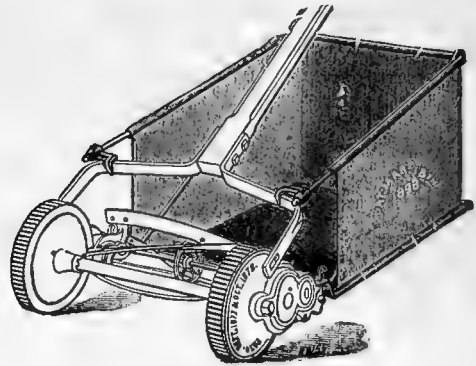

For the great American and Pennsylvania Mowers.

Canvas sides, galvanized bottom, that will not sag. Supported by truss rods not attached to handle. Instantly detached or can be emptied by dumping forward.

Sizes to correspond to size of mower. 15-in. or 16-in., \$4.50; 17-in. or 18-in., \$4.75; 19-in., \$5.00; 21-in., \$5.50.

The NEW UNDER CUT LAWN TRIMMER

The latest and best machine for trimming grass close up to the fence or wall, thus reducing hand work with shears to a minimum. It will also be found handy for trimming up around trees, under bushes, etc. It cuts 6 inches in width. This Lawn Trimmer is a high-grade machine in every respect with self-adjusting ball bearings. Price, \$14.00.

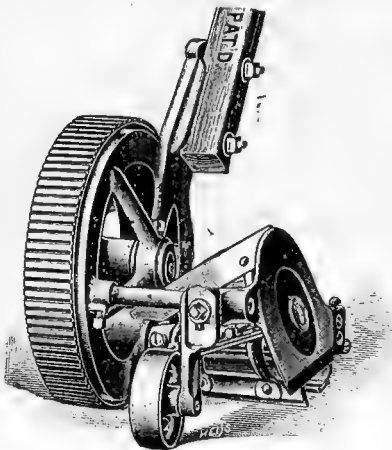

GRASS CATCHERS "BOOMER" Adjustable

Gathers grass without the use of a rake, and without time or labor. Made of bright striped canvas on a galvanized frame. They are adjustable in height and width, to fit all sizes and makes of mowers. Each, \$2.00.

LAWN MOWER OIL



Good Oil a Necessity for Good Lawn Mowers.

Much of the complaint about lawn mower parts wearing out would be avoided by the use of lawn mower oil. This is not a low grade, cheap article, but the very best that can be had for lubricating all kinds of small machines, lawn mowers, sewing machines, bicycles and motor cars, etc. A small quantity will last longer than much more of a cheaper grade. Put up in oil-spout cans. 30 cts. each.



IMPROVED BOGEY HOLE-CUTTER

This is now made with a seamless steel cylinder—the outer surface being perfectly smooth—and it is undoubtedly the easiest working, cleanest-cutting and most durable cutter made. It is very strong and will last for many years. The knives are a part of the cylinder, not added on, and are unbreakable. Each kind is fitted with an ejector.

Price: "Bogey" Cutters (Seamless Steel), \$10.00.

BAMBOO SWEEPERS

These sweepers are made of the "Tips" of long Bamboos and are found to be a great improvement upon the Birch broom for sweeping Greens, as they do not tear and injure the young grass like the Birch broom. They are much stronger than the latter and last much longer, also doing the work quicker (thus being a saving in labor). Price: \$1.25.



THE "ANTI-MUD" HOLE TIN

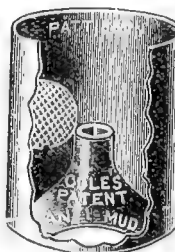

In wet weather muddy holes are not uncommon on courses with a heavy sub-soil, and a good deal of annoyance is often expressed when a ball is taken out of the hole covered with mud. The "Anti-Mud" Tin is designed to prevent any contact with the bottom of the hole, and, as will be seen by the illustration, the ball cannot possibly get within 3 or 4 inches of it. The advantage of this is obvious, and the Tin has only to be tried to be appreciated. It is made in the same substantial way as the popular "Bogey" Tin. It also holds the Flag Staff upright, and away from the lip, like the "Bogey" Hole Tin. Price (Galvanized Seamless), 5 1/2 inches deep, \$1.75.

With conditions as they are to-day, the prices on above goods are subject to change without notice.

PENNSYLVANIA LAWN CLEANER AND RAKE

This machine will remove from the lawn, not only the cut grass, but all sorts of litter, leaves and trash, leaving the grass standing upright and free from foreign matter that prevents the sunlight and dew from getting to the roots. The action of the three revolving 24-inch wire tooth rakes is beneficial to the turf, for it raises up the low growing crab grass and other spreading weeds, allowing the lawn mower to cut the seed pods off before they ripen, thus preventing their reappearing the following year. This machine is easy to operate, and with it **one boy will do more and better work than four men with hand rakes.** Most perfect device of its kind on the market.

Price, 24 inches wide..... \$27.00
 Price, 36 inches wide..... 38.00

Guaranteed satisfactory or money refunded.

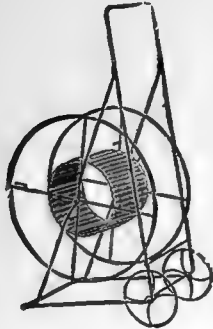

**"ENTERPRISE"
LAWN
SPRINKLER**

Each machine is furnished with a cord or rope so that the Sprinkler may be easily moved, when running, without going near it.

The water passes through a Strainer before it enters the small perforations, which are thereby prevented from filling up with dirt, etc.

The weight of the revolving parts is supported by the water. This reduces wear to a minimum.

All parts of the machine are made sufficiently strong for ordinary rough usage, and are interchangeable.

The machine is tinned and nickel-plated and is of very handsome appearance. Each, \$7.00.

ALL STEEL HOSE REEL

Made of steel rods electrically welded into three solid parts:—The wheels and drum, the handle and the corrugated drum covering. No automatic get-out of-order contrivance. Simple though satisfactory. Each, \$4.00.



HOSE COUPLER

Price, 30 cts. per set.

COOPER HOSE MENDER

Brass; will not rust or wear, scarcely decreases the flow. No fastening required; barbs hold hose firm. Price, each, 20 cts.; doz., \$1.75.



HOSE CLAMP

For fastening couplings and menders in hose.

Each, 10 cts.; per doz., 75 cts.



MULTI-PED RUBBER HOSE

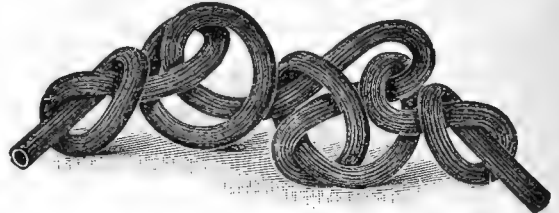

The Hose that doesn't Kink.

Best hose, finest quality of rubber. Will not kink, and will last for years. We can supply any length, and will fit with "snap" hose couplings if advised when ordering.

3/4 inch, per foot, 26 cts. 1/2 inch, per foot, 20 cts.

Special price on large quantities.

Furnished in any length. Ordinary quality, market price.

THREE-ARM LAWN SPRINKLER

This fills the want for a low-priced arm Sprinkler; it is compactly and strongly made with phosphor-bronze bearing, and will cover a space 48 feet in diameter with suitable pressure of water. The arms are brass, stand and legs of iron handsomely japanned. The water flows freely through an unobstructed channel, so there is no clogging—it stands 12 inches high. (See cut). Price, \$2.00 and \$2.50.



THE RING LAWN SPRINKLER

The simplest lawn sprinkler made—no revolving parts to wear and get out of order or leak. Easily moved about the lawn—made of polished brass—light, durable and economical. Price, \$1.50.



THE GEM NOZZLE

A high grade nozzle, thoroughly well made and finished. With shut-off and will throw a solid stream or spray. Quick and positive action. Each, \$1.00.



LAWN SPRINKLER "RAINMAKER"

At last a perfect Lawn and Garden Sprinkler—the "Rainmaker." Nothing so efficient has ever been achieved in the garden world.

It waters an area of 300 to 500 square yards with drops or spray; doesn't flood; doesn't swamp at the center; doesn't wash out soil; doesn't chill tender grass nor plants; requires only 3/4-inch hose and works without attention.

Sounds like a gardener's fairy tale, doesn't it? Yet hundreds of gardeners in England and America have found the "Rainmaker" a happy reality—a boon worth many times its cost.

This efficient device is made on the turbine principle. The water coming from the nozzle strikes the turbine paddles, turning the wheel. As the turbine wheel revolves, it travels around the circular base, carrying the jet around approximately eight times a minute. It distributes the water evenly over the entire area covered so gradually that it allows it to sink into the ground and not run off into low places.

The "Rainmaker" can be easily regulated to throw heavy or medium drops, or fine spray. Price, \$30.00.

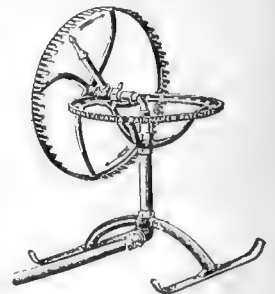

With conditions as they are to-day, the prices on above goods are subject to change without notice.

EVERYTHING FOR THE GARDEN, FARM AND LAWN

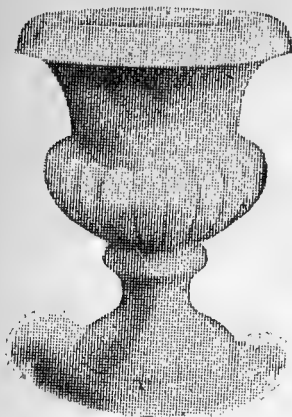

LAWN VASES

For Parks, Lawns and Cemetery use—the best Cement Vase made. 30 in. in height, 22 in. diameter. Price, \$8.50.

GIBBS REVERSIBLE STEEL LAWN RAKE

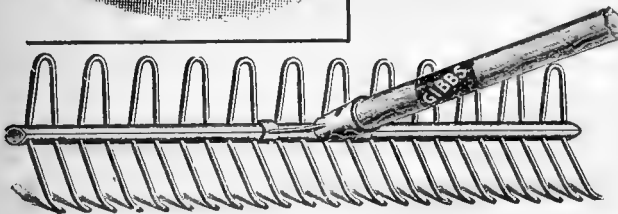

Heavily tinned steel teeth. The arched teeth for leaves and litter, and the opposite side for fine cut grass. Twenty-four teeth closely set in a 21-inch head. Price, \$1.25 each. Note the bend of the teeth—makes raking easy, does better work, and won't tear up the sod—one of the special features of the "Gibbs Rake."

THE NEW DAISY LAWN RAKE
Latest Improved Rake for cleaning lawns



It is the only Rake made that will remove dandelion heads, or any other weeds of like nature, and by preventing them from maturing and reseeding, will in a season or two completely eradicate them from the lawn. This no other Rake will do. The blade is made of the finest quality of steel and is light and durable. A trial is the most convincing proof of its merits. Each, \$1.25.

THE AUTOMATIC LAWN RAKE

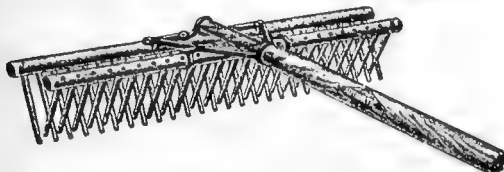

Is the only one made that will clean itself from grass without annoyance to the operator. A backward motion of the rake will clean all the teeth at once. The teeth are made of the best hickory. 20 teeth, \$2.25. 38 teeth, \$2.75.

TURFING IRONS



Solid Steel Cutting Blades, 10x7 inches with handles. Each, \$6.50.



FLOWER URN

30 inches diameter (from outside of brackets). Earth Pot 15 1/4 inches diameter. Suitable for Lawns, Cemeteries, Public Gardens, Parks, etc. Price, \$27.00 per pair.

CLEVELAND LAWN WEEDER



No more broken backs! This little Device gets at the root of the evil. And removes it bodily. The curved edge of the blade enters and loosens the soil, pressure on the lever then causes toothed jaw to grasp the plant, and a light pull suffices to dislodge it without disturbing the surrounding sod. Each \$1.25.

THISTLE OR WEED CUTTER

Handle is 5 feet long.



Tempered and polished steel blade, solid shank. Each, 90 cts

LAWN WEEDER



No. 3, A "fishtail" style 10-inch blade, drop forged, well ground, enameled shank, securely fastened to wood handle. Although especially designed for cutting out weeds on the lawn, or for any weeding or stirring of the ground. It can be used effectively for cutting Asparagus. Each, 90 cts.



No. 1. For those who want the flat kind. Each, 90 cts.

FANCY PLANT STAND

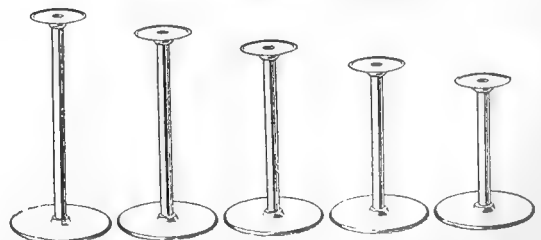

Made of solid iron painted green. The best stand made for greenhouse and window decorations.

15 inches high.....	Each \$1.00
18 inches high.....	1.25
24 inches high.....	1.50
30 inches high.....	1.75
36 inches high.....	2.00

With conditions as they are to-day, the prices on above goods are subject to change without notice.

The Dunham Water Weight Lawn Rollers

Roller Bearing can be filled, without turning on end, with either water or sand. Patented. Suitable for lawns, tennis courts and putting greens.

The advantage of a roller, the weight of which can be increased or lightened at pleasure, can scarcely be over-estimated. Often, on light or sandy soil, or on newly-made lawns, or in early spring when the ground is moist, or after a rainy spell, a lighter-weight roller is a necessity; then on thick sward or on hard soil, on walks and roads, a heavy roller is needed. With a **Water Weight Roller** one can secure any weight desired, between minimum and maximum.

These are perfect rollers, and do perfect work on lawns, tennis courts, golf grounds, roads, walks, etc. They will be found practically noiseless and very durable. The rolling surfaces are smooth and will not gather grass or soil; the sections fit closely, leaving no mark, and the diameters are large, insuring a lighter draft for a given weight than is usual.

The outer edges are rounded and will not cut up the lawn or tennis court. The longitudinal seam is welded from the inside, so that the seam across the face of the roller is as smooth as any part of the face itself.

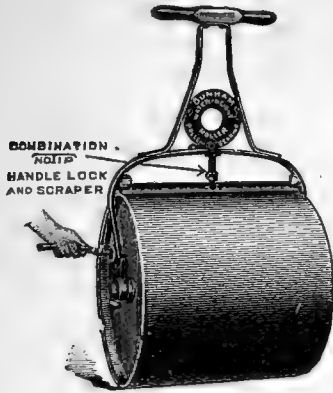

STYLE WB—WITH "NO-TIP" ATTACHMENT.

No.	Diameter Inches	Length Inches	Sections	Weight Empty	Filled with Water	Price
WB 3.....	14	20	1	65 lbs.	200 lbs.	\$12.50
WB 5.....	18	24	1	80 "	310 "	15.00
WB 7.....	24	24	1	115 "	300 "	20.00
WB 9.....	24	32	1	130 "	650 "	22.00
WB 11.....	18	24	2	100 "	330 "	21.00
WB 13.....	24	32	2	160 "	650 "	27.00
WB 15.....	24	24	2	140 "	500 "	25.00

The WB style costs less than the HW and accomplishes the desired results. We recommend WB 5 and WB 7 as the standard sizes for the average lawn.

THE BUTLER STEEL HAND CART

The Butler Steel Hand Cart fills the want for a two-wheel cart better than any other invention. Its usefulness is unlimited, and is not confined to one special purpose. It will handle fruit, garden vegetables, grain, leaves, cut grass, trash, ensilage, manure, fertilizer, tools, barrels, kegs, boxes, packages, etc. Nothing equals its perpetual usefulness about the lawn, yard, stable, farm, dairy, creamery, garden and orchard. Light in weight, great strength and easily handled. If numbers sold is any criterion of merit, this is unquestionably the cart of the future.

DESCRIPTION

Wheels.—Steel, 36 inches high. **Tires.**—Regular, 2 inch, or 3 inch. **Width.**—Between wheels, 36 inches; from out to out of hub, 42 inches. **Axle** and all frame parts steel. Will easily sustain a load of 500 lbs. **Platform.**—Hard Wood, 28x32 inches. **Side Boards.**—15 inches high, hard wood, instantly removable, leaving cart in shape for handling barrels, boxes, milk cans, etc. **Flaring Hopper.**—Sides and ends extend 12 inches above the box, for handling leaves, trash, grass, corn, manure, etc. Capacity, about 11 bushels. **Painting.**—Body red, neatly striped; wheels bright green.

PRICES, BUTLER STEEL HAND CARTS.

No.	Description	With 2-in. Tire.		With 3-in. Tire.	
		Price	Weight.	Price	Weight.
No. 1.	Plain, without box.....	\$13.00	95 lbs.	\$16.00	125 lbs
No. 2.	With detachable box.....	17.50	125 "	20.00	155 "
No. 3.	With detachable box and Flaring Hopper.....	23.00	150 "	24.50	180 "

Can be turned over and load dumped without shovelling.

Side boards and ends can be put on or taken off in a few moments. Easily loaded as a wheel-barrow.

Tilts forward and picks up a barrel or heavy article like a warehouse truck. **Any barrel can be handled.** Useful for spraying.

Holds for milk cans. Platform hangs low, stands level, and easily loaded or unloaded. No heavy lifting.

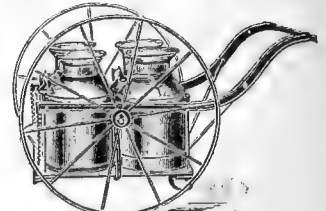
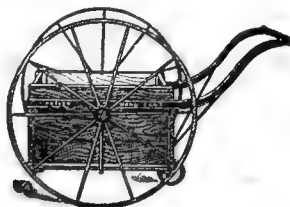

BIRCH BROOMS



Without handles, each 15 cts.; 6 for 60 cts.; 12 for \$1.00.

Send for our "Complete Catalogue"

which Illustrates and Describes all the LATEST POULTRY SUPPLIES

BEST INCUBATORS

With conditions as they are to-day, the prices on above goods are subject to change without notice.

EVERYTHING FOR THE GARDEN, FARM AND LAWN

The Kirke Automatic Lawn Feeder

AND FERTILIZER AND INSECTICIDE DISPENSER.

ABOLISHES THE USE OF STABLE MANURE, SO OBJECTIONABLE BECAUSE OF ITS DISAGREEABLE ODORS.



It applies the fertilizer while watering, and feeds the grass or garden with high grade, immediately available, concentrated plant food.

It is a neat device easily attached to any garden hose. It can be placed in the middle of a line of hose, or one end can be fastened to a faucet and the other end to the hose shown in the illustration. It will last a lifetime, and can be used both for Kirke Fertilizer and Insecticide cartridges.

The cartridges of Concentrated Fertilizer for the lawn and garden, and the Nicotine cartridges for the destruction of soft-bodied insects, dissolve in as much water as will pass through the ordinary garden hose in about five hours. They are clean, odorless and non-poisonous, and will give perceptible results after one week's use on the lawn or in the garden.

The cartridges that fit into the feeder are prepared from the highest grade of concentrated fertilizers, absolutely soluble and quick acting. This combination will make plants grow and flourish, keep the grass green and the flowers in bloom. The available elements of plant food in one tablet are equal to at least 50 lbs. of stable manure, but contains none of the impurities, unsightly refuse or seeds of weeds found in manure. Besides, when manure is used much, labor is required in distributing, and later in removing, the undissolved refuse.

The fertilizer cartridge is sufficiently hardened to prevent a too rapid wasting, but the fluid, as it leaves the nozzle or lawn sprinkler, is in a condition to be readily absorbed by the roots of the plants or grass.

The nicotine cartridge is made from a free nicotine, which, when applied to both indoor and outdoor vegetation, acts as a ventive against aphids, thrips, green fly, rose bug, mealy bug, etc.

Price, Kirke Fertilizer and Insecticide Dispenser, nickel plated, as shown in cut, \$3.50. Mail weight, 1 lb. Kirke Fertilizer Cartridge, odorless, sanitary, clean, makes grass green and flowers to bloom. In dozen and half-dozen boxes, \$4.50 per dozen; \$2.40 per half dozen; 45 cts. each.

Kirke Tobacco, Nicotine Compound Cartridges; destructive to sucking, soft-bodied insects. In dozen and half dozen boxes, \$5.00 per dozen; \$2.60 per half dozen; 50 cts. each.

Kirke Arsenate of Lead Compound Cartridges, a strong stomachic poison destructive to eating insects. \$7.00 per dozen; \$3.75 per half doz.; 65 cts. each.

Kirke Fertilizer Sprinkling-Can Tablets, to be used in watering-can. One tablet is sufficient for 8 gallons of water. 50 cts. each; \$2.60 per half doz.; \$5.00 per doz.

Kirke Bordeaux Fungicide..... 50 cts each
 Kirke Fly Maggot Destroyer..... 50 cts "
 Kirke Salt Cartridge..... 20 cts "

Kirke Angle Worm Destroyer..... \$1.50 each
 Kirke Sulphur Cartridge..... 50 cts "



FOR SPRAYING under the LEAVES

A mist-like spray covering every part of the plant.

The Thing Long Needed.
THE LENOX SPRAYER.
 Price, \$1.00.



SYRINGES

SYRINGE, THE "FOUR OAKS" PATENT UNDEXTABLE SYRINGE.

"Four Oaks" Undentable Syringe, the Gardener's Ideal Syringe, complete with Jet, also fine and coarse roses.

1 1/2 x 20 inches, each..... \$13.00

1 1/2 x 18 inches, each..... 12.00

Syringe "Abol."—Spraying, fitted with Purser's Patent drip preventer. 1 x 20 inches. each, \$7.00.

Syringe.—Heavy brass, 18 inches, \$3.00; Special, 18 inches brass heavy, \$4.00.



JONES' POT BRACKET

No. 1—Holds 5-inch pot.
 Each, 65 cts.; doz., \$6.50.
 No. 2—Holds 6-inch pot.
 Each, 70 cts.; doz., \$7.50.
 No. 3—Holds 7-inch pot.
 Each, 85 cts.; doz., \$8.50.

HAW'S IMPROVED WATERING CANS

Ladies' Can, one, Pot Rose 1 quart, \$1.75.

Ladies' Can, one PotRose, 2 quarts, \$2.25.

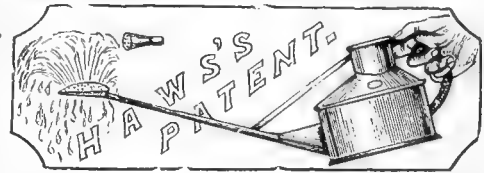

Shelf Can, 9 in. spout, 1 Rose and extra joint, 2 quarts, \$2.50.
 Shelf Can, 9 in. spout, 2 Roses and extra joint, 3 quarts, \$3.50.

These are the same style as shown in illustration, and are very serviceable for watering fine seeds as well for all Greenhouse and Garden work.

No. 2, with 2 Roses, 4 quarts..... \$4.50

No. 3, with 2 Roses, Iron bound, 6 quarts..... 5.00

No. 4, with 2 Roses, Iron bound, 8 quarts..... 5.50

No. 5, with 1 Rose, 1 Spreader, 10 quarts..... 6.00

No. 6, with 1 Rose, 1 Spreader, 12 quarts..... 7.00

Watering Cans (Ordinary) from 75 cts. to \$4.50.

THE EVER-READY FLOWER POT COVER

consists of a Strong Cardboard Foundation, outside covered with best quality Waterproof Crepe Paper tied with Silk Fibre Ribbon at top and bottom, and all firmly put together with Improved Metal Fasteners.

The Ever-Ready Cover was introduced for the purpose of supplying an inexpensive, durable, artistic cover, requiring no loss of time to anyone to put it into instant use. The rapid introduction and large demand for the Ever-Ready shows that it supplies perfectly the need of the public.

Size	Each	Doz.
4 in.....	\$0.25	\$2.50
5 in.....	.30	3.00
6 in.....	.35	4.00
7 in.....	.40	4.00
8 in.....	.50	4.50

With conditions as they are to-day, the prices on above goods are subject to change without notice.



ASPARAGUS BUNCHERS

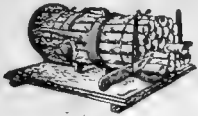

Even where one has a limited amount of asparagus to market, it pays to use a buncher. It is quickly tied and looks uniform. With Knife Guard, \$3.50.

ASPARAGUS KNIVES

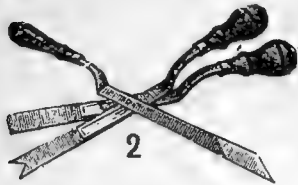

Each, 75 cts. to \$1.00.

ENGLISH BILL HOOKS



For trimming heavy shrubbery, trees, etc.
Short Handle..... \$2.00
Long handle..... 2.50



If you want a weeding fork that will last a life-time, buy this one. Price, 75 cts.
4 Prongs Longer Handle Weeding Fork, \$1.00.

GARDEN LINE, REEL and STAKE

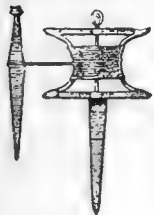

Malleable Iron. Each, \$1.25 and \$1.50.
Garden Lines. Single, 75 cts.; double, \$1.25.



Gloves, Men's; Drummond's. \$1.50 to \$2.50.
Gloves, Ladies' with gauntlets. \$1.50 to \$2.50.

GRASS HOOKS



Fox imported. Price, \$1.00.

GLAZING POINTS

"PEERLESS" GLAZING POINT.
(Improved Van Reyper.)

Patented
Mar. 26, 1901

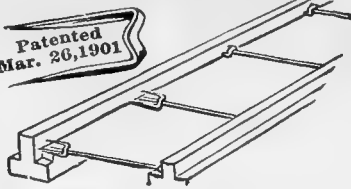

Peerless (The Improved Van Reyper), made in three sizes. Per 1000, \$1.00.



MASTICA MACHINE

For distributing mastic, &c Made of zinc and will last a life-time \$3.50

MASTICA

For glazing greenhouses, new or old. One gallon will cover about 300 running feet
1/4 gallon..... \$1.00
1/2 "..... 1.75
1 "..... 3.00



DIBBLES

For Transplanting Iron Point, wooden handle. 90 cts.



BOSTON ROSE SPRAY

Brass, for 3/4 inch hose. Useful for watering lawn and garden, can be had with coarse or fine spray. \$1.50 each.

HOES

Steel Triangle. 75 cts. each.



DUTCH HOES

Made of best English steel.



4-inch..... \$0.60
5-inch..... .65
6-inch..... .85
7-inch..... 1.00
8-inch..... 1.25

HOES

Weeding with 4 tooth Rake. Long Handle. 85 cts. each.



KNIVES EDGING Crescent

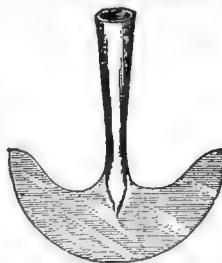

Pattern Sheffield make. For trimming Edges of Paths. \$1.50 and \$2.00 each.

PAINTED POT LABELS



4	inch.....	100	1000
4 1/2	".....	\$0.20	\$1.50
5	".....	.25	1.75
6	".....	.30	2.00
8	".....	.35	2.50
10	".....	.80	6.00
12	".....	1.00	8.00
		1.25	10.00

Labels Tree.—Wired, 3 1/2 in., per 100, 35 cts.; per 1000, \$3.00.
Labels Chandler Indestructible Copper, for plants and trees, per 30, 50 cts.; 50, 75 cts.; 250, \$3.00.
Labels Zinc. Per 100, 75 cts.



RAFFIA

For tying. Extra quality, all faulty and defective extracted. \$1.00 pound Coloured. Per lb., \$1.25.
Tar Twine. Medium, 40 cts. per ball. Thin, 50 cts. per ball.

SCYTHES



Best English Lawn, \$2.50; Best Canadian, \$1.00 to \$1.50.



SCISSORS

Scissors Florists Wire. 80 cts each.
Scissors Grape Thinning. 6 inches, \$1.50; 7 inches, \$1.75; 8 inches, \$2.00.
Scissors Flower Gatherers. 6 inches, \$1.00; 7 inches, \$1.25; 8 inches, \$1.50.

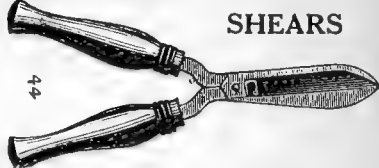

SHEARS

Short handles, \$2.50 to \$3.00 each; Long handles, flat blades. \$2.50 to \$3.00.
Used for both trimming hedges and cutting grass. English manufacture.

"TROWEL" SHANK GRASS SHEARS



Solid steel, of finest quality and temper; 7-inch blades. The raised, trowel-like handles keep the knuckles off the ground and allow smoother cutting. \$1.75.

GREEN SILKALINE



For stringing Smilax and Asparagus, etc. Per spool, 50 cts.

With conditions as they are to-day, the prices on above goods are subject to change without notice.

EVERYTHING FOR THE GARDEN, FARM AND LAWN

THE "BUCO HAND CULTIVATOR"

**Kills Weeds,
Grows Vegetables**

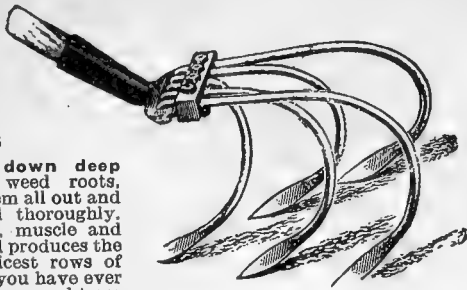

It gets down deep after the weed roots, cleanses them all out and loosens soil thoroughly. Saves time, muscle and temper, and produces the cleanest, nicest rows of vegetables you have ever seen. Great around trees and shrubs. Price, \$1.50 each. Caxton Weeder.—3 prongs, long handle. Price, \$1.25.

SOLID FORGED DRAW-DIAMOND HOE



This tool combines the ordinary draw hoe and a diamond-shaped hoe, which will penetrate where the draw hoe cannot with safety be used. Price, each, \$1.75.

Forks, Digging (F) Ladies or Border, best English make, solid steel. Each, \$2.00.



Spades, Ladies or Border (B), best English make, solid steel. Each, \$2.25.

Shovels, square or round mouth, \$2.00 each.



Spades.—Best Canadian and English make. Each, \$1.75 to \$4.00

Spades for boys and ladies, \$1.50.

WHEEL BARROWS

Removable sides. Goes through the garden gate. Nicely painted and varnished. Steel wheel. Strongly braced. Knock down flat for shipment.

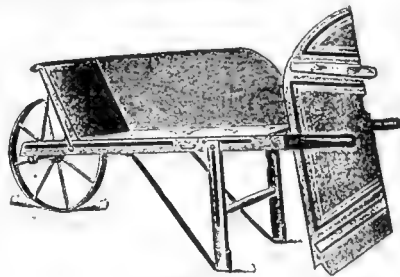

Weight, 60 lbs.
Price, \$7.50 to \$8.00.



Weeders Daisy Grubbers, \$1.00 each.



STEEL GARDEN RAKES

Made of best cast steel, with long teeth for penetrating the ground.

Straight Tooth.
No. 10..... \$1.25
" 12..... 1.40
" 14..... 1.50
" 16..... 1.60

Bent Tooth.
No. 10..... \$1.30
" 12..... 1.50
" 14..... 1.60
" 16..... 1.75

MEHLER HANDY GARDENER

An entirely distinct tool, avoids bending the back, works closer to the plant than any other device. No hoe is needed where this is used. Just the thing for working among flower and vegetable plants, \$1.50 each.



"CUMA" HAND CULTIVATOR.

A miniature "Buco," designed more particularly for ladies' use in the garden. Neatly and strongly made. Price, 50 cts.

SOLID FORGED FORK-END HOE



Soil can be hoed and broken up with this tool at the same time if necessary. \$1.75 each.



Forks, Digging.—English, \$2.50 to \$3.50 each.
Forks, Digging.—Canadian, \$1.75 to \$2.00 each.
Garden Tools, in sets, \$1.50 to \$2.00.

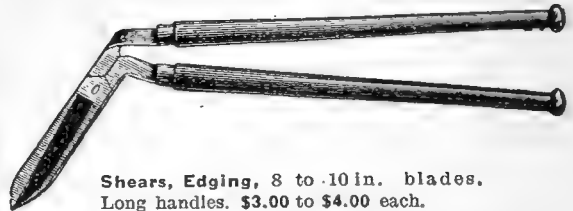

Shears, Edging, 8 to 10 in. blades. Long handles. \$3.00 to \$4.00 each.



Trowels, best English make, one piece and polished steel. Each, \$1.00.

Angle Trowel, for getting dandelion, plantain and other weeds out of the lawn, etc. 50 cts. to 75 cts.



Weeders Spuds.—50 cts. to 75 cts. each.



Weeders, Combination.—50 cts. each.



Weeders, Excelsior.—40 cts. each.



Weeders, Hazeltine.—Best cast steel. A handy and useful tool. 40 cts. each.

With conditions as they are to-day, the prices on above goods are subject to change without notice.

THE BARRIE FORCING FRAME

Under these frames, corn, cabbage, cauliflower, lettuce, cucumbers, tomatoes, melon, egg plant, etc., as well as all tender flowers, can be started and grown in the open ground and brought to maturity much earlier than usual. Lettuce, etc., can be grown under or protected by the frames through the late Fall. Excellent for the starting of tender flower and vegetable seeds for transplanting into the open ground.

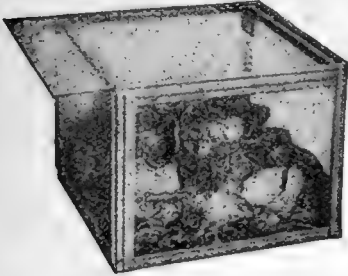

Lettuce growing and heading under a Barrie Forcing Frame.

The frames also protect their contents from the ravages of the cutworm. Placed over bulbs in the Spring, in the small garden, blooms of greater perfection may be had much earlier than usual.

The frames are constructed of tinned iron, thoroughly protected from rust by a special painting process, and can be instantly set up or taken apart without the use of tools.

Any light of glass can be easily replaced, in case of breakage, without taking the frame apart, and the top glass slides open for ventilation.

The metal frame weighs two pounds without the glass and is absolutely strong and rigid. The glass consists of four panes 10 x 12 inches and pane 12 x 13 inches, standard sizes, easily obtainable anywhere.

To Assemble.—Fit the corners of the top and bottom squares into the slits in the ends of the posts. Pass the stay rods, bent end up, through the holes in the squares, inside the posts. Attach nuts and tighten slightly. Slip in the glass and the frame complete.

Carefully packed, knocked down, in heavy corrugated carton, each containing six frames and glass complete.

Price, \$2.50 each; \$13.50 per six.

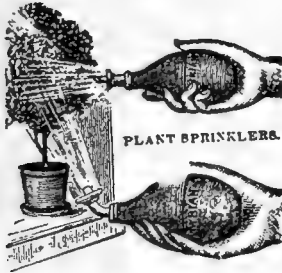

PLANT SPRINKLERS.

AUTOMIZERS

Plant Sprinklers

Scollay's Rubber Sprayer, \$1.50; \$1.25, and \$1.00 each.

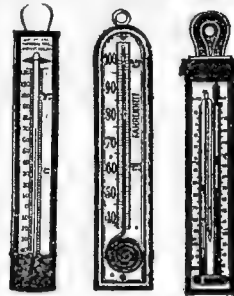

THERMOMETER

Thermometer, Japanned, 10 in., 75 cts. each.

Thermometer, Standard Cabinet, 10 in., \$1.25 to \$2.00.

Minimum and Maximum Registering Thermometer, \$4.50 to \$5.00.

Thermometer Hot-Bed, \$2.50 each.

PUTTY BULBS

For distributing putty, mastica, etc.

Price, \$1.50.



MOLE TRAPS

French make, 40 cts. each. Olmsted, \$2.25 each.

How to catch moles.

—Always press down the mound when setting the trap so that the lever which sets off the trap is level with the ground. Set the trap in the evening as moles usually stir about very early in the morning.

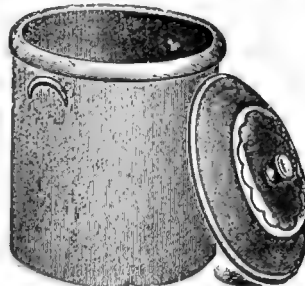

BUTTER JARS

With Covers.

1 gallon	\$0.75
2 "	1.00
3 "	1.35
4 "	1.60
5 "	1.75
6 "	2.50
8 "	3.00
10 "	3.50

GARDEN STAKES

Stakes, Square, Green Painted, Tapering.		
Ft.	Doz.	100
4	\$0.80	\$6.00
5	1.10	7.50
6	1.35	9.00

BAMBOO STAKES

3 ft., doz., 20 cts.; 100, \$1.00.		
4 ft., fine, heavy and medium, doz., 25 cts.; per 100, \$1.50.		
7 ft., doz., 50 cts.; 100, \$3.50.		

Painted Green.		
Ft.	Doz.	100
1 1/2	\$0.10	\$0.50
2	.15	.75
3	.20	1.00

Galvanized Wire Stakes.		
Ft.	Doz.	100
2	\$0.15	\$1.00
3	.20	1.25
4	.25	1.50

BUTTER CHURNS

Stoneware Churn With Covers

Dashers included, cheaper and more sanitary than wooden Churns.

2 gallon size	\$1.30
3 " "	1.50
4 " "	1.75
5 " "	2.00



PEAT.—Improved Wimbledon, Per sack, \$4.00.

PEAT.—Orchid. Special quality. Per sack, \$6.00.

PEAT.—American. \$6.00 per Bag.

With conditions as they are to-day, the prices on above goods are subject to change without notice.

FLOWER POTS

We pack carefully, so can make on allowance for breakage. Packing charged extra for shipping out of city.



Standard Pot



¼ Pot



Hanging Basket



Fern Pot



½ Pot

STANDARD POTS

To Florists and those buying in large quantities we shall be pleased to give special quotations.

	Per 100	Per doz.
1 ½ in.	\$0.60	\$0.08
2 in.	.70	.10
2 ½ in.	.80	.12
3 in.	1.00	.15
3 ½ in.	1.20	.20
4 in.	1.50	.25
4 ½ in.	1.90	.30
5 in.	2.60	.35
6 in.	4.00	.60
7 in.	7.00	.95
8 in.	12.00	1.60
9 in.	2.25
10 in.	30 cts. each	
12 in.	60 cts. each	
14 in.	90 cts. each	

STANDARD SAUCERS

	Per doz
4 in.	\$0.20
5 in.	.25
6 in.	.40
7 in.	.50
8 in.	1.00
9 in.	1.50
10 in.	1.75
12 in.	35c. each
14 in.	45c. each

	Inch	Inch	Inch	Inch
HALF POTS FOR FERNS.....	6	7	8	10
Per dozen.....	.50	.90	\$1.40	\$2.00
12 in., 25 cts. each; 14 in., 40 cts. each.				

	6	7	8
¼ AZALEA POTS.			
Per dozen.....	.60	\$1.00	\$1.75

	5	6	7	8
STRAIGHT FERN PANS (Without rin).....	5	6	7	8
Per dozen.....	.50	.75	\$1.00	\$1.50

WOOD FIBRE ROLLING STAND for HEAVY PLANTS

	Each
12 in. for 10 in. Pot.....	\$1.25
14 in. for 12 in. ".....	1.50
16 in. for 14 in. ".....	1.75
18 in. for 16 in. ".....	2.25
20 in. for 18 in. ".....	2.50
22 in. for 20 in. ".....	3.00

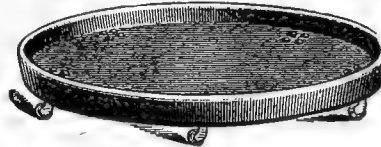

HANGING BASKETS GLAZED WITH SAUCER ATTACHED.—8 in., 35 cts. each; 9 in., 40 cts. each.

WIRE HANGING BASKET.—8 in., 20 cts. each; 10 in., 30 cts. each; 12 in., 40 cts. each; 14 in., 50 cts. each.

SEED PANS SQUARE.—8 in., 25 cts. each.

TALL POTS for growing Lilies, 12x5, 35 cts. each; 14x7, 50 cts. each.

ORCHID POT.—5 in., 50 cts. each; 6 in., 65 cts. each; 7 in., 85 cts. each; 8 in., \$1.00 each.

ORCHID PANS.—6 ½ in., 65 cts. each; 7 in., 75 cts. each.

WOOD FIBRE SAUCERS

	Each	Each
4 in.,	15 cts.	10 in., 30 cts.
5 in.,	17 cts.	12 in., 35 cts.
6 in.,	20 cts.	14 in., 45 cts.
7 in.,	22 cts.	16 in., 75 cts.
8 in.,	25 cts.	18 in., 85 cts.
9 in.,	27 cts.	

FLOWER HOLDERS

Jasper, chocolate or green.

	Each
6 in. in height.....	\$0.40
8 in. in height.....	.50
11 in. in height.....	.75
14 in. in height.....	1.25



PLANT TUBS

Made from the everlasting Cypress. They are strong, light, and thoroughly serviceable.



INSIDE MEASUREMENTS

No.	Top	Bottom	Depth	Price
1	13 ½ in.	11 ½ in.	12 in.	\$1.75
2	14 ½ in.	12 ½ in.	14 in.	2.00
3	16 in.	13 ½ in.	16 in.	2.50
4	19 in.	16 in.	18 in.	3.00

Larger sizes quoted on application

ORCHID BASKETS

Teak Wood, with copper suspenders, first quality and finish.

	Each
4 in.	\$0.40
5 in.	.50
6 in.	.60
7 in.	.75
8 in.	.85
10 in.	1.00
12 in.	1.30
14 in.	1.50

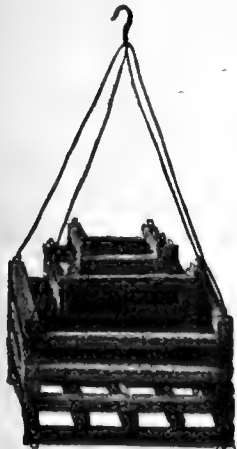

VASE. Clara Cemetery. Glass 12 in. sharp-pointed, 50 cts.

PIGEON NESTS

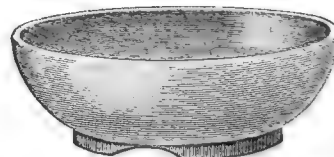

Vermin-proof base. Accepted shape.

8 ½ in. x 2 ¾ in. inside	Each, 40 cts.
9 ½ in. x 2 ¾ in. " "	" 50 cts.

FERTILIZERS

Bon Arbor.—Used and endorsed by the leading authorities. Awarded Diploma and Silver Medal at the Royal International Horticultural Exhibition, London, England. Price, $\frac{1}{2}$ lb., 30 cts.; 1 lb., 50 cts.; 5 lbs., \$2.25; 10 lbs., \$4.00.

A pamphlet giving in detail all the merits of this wonderful Fertilizer and explicit directions for use will be mailed to any applicant.

Totty's Chrysanthemum Fertilizer

(What Mr. Chs. H. Totty says)

We have conducted a series of experiments for the past few years in conjunction with a noted chemist to find the best chemical ingredients to use in the feeding of Chrysanthemums. The fertilizer here offered for sale is the result of these experiments.

The analysis is as follows:

Total Nitrogen, 16 to 18. Equal to Ammonia, 20 to 21, Ammonia, 16 to 17. Soluble Phosphoric Acid, P₂O₅ 6 to 7, Potash, K₂O, 4 to 5

This fertilizer is absolutely safe when dissolved in water in the proportion of one pound to 50 gallons of water. It may be used in conjunction with natural fertilizers, but, in itself, it furnishes a complete plant food for, not only Chrysanthemums, but any other plant, such as Roses, that are well rooted and will stand the feeding.

Plants may be watered with this fertilizer once a week in the proportion given, and the results will amply testify to its value. Price, $\frac{1}{2}$ lb., 30 cts.; 1 lb., 50 cts.; 5 lbs., \$2.25; 10 lbs., \$4.00.

Canary Guano. Unsurpassed for its excellent results. Provides all the nutriment required by plants. 1 lb. 25 cts.; 5 lbs. 80 cts.; 10 lbs. \$1.80; 25 lbs. \$4.00.

Cotton Seed Meal.—Apply 600 lbs. per acre. Exceedingly rich in potash and ammonia, making it excellent for use as a grass and grain fertilizer; for putting greens it is invaluable. 5 lbs. 50 cts.; 10 lbs., 80 cts.; 25 lbs. \$1.60; 100 lbs. \$5.00.

Sweet Pea Manure, Mackereth's Special.

A liberal use of this fertilizer prolongs the flowering season and saves the grower the trouble of removing the pods which do not develop. When this food is regularly supplied the plants will continue to bloom until frost destroys them. 1 lb. 30 cts.; 5 lbs. \$1.25.

"Natural Guano" Pulverized Sheep Manure

Best natural plant food pure and unadulterated, unexcelled for lawns, vegetables and flowers. The crude manure is taken from covered barns, where sheep are fed for the market, and is therefore much richer than manures exposed to the weather. Price for 100-lb. bag, \$3.50. Larger quantities quoted on application.

Bone Flower for Quick Action.—Effective as a top-dressing and for mixing in soil. 5 lbs. 50 cts.; 100 lbs. \$5.00.

Bone Meal For General Use.—Pure ground bone not quite so finely ground as the preceding. 5 lbs. 40 cts.; 100 lbs. \$4.50.

Blood Bone and Potash.—Analysis—Ammonia 2, Potash 2, Phosphoric 6, Lime 30. Price, 25 lbs., \$1.25; 50 lbs., \$2.00; 100 lbs., \$3.50.

Scotch Soot.—A fertilizer and fungicide. One of the best remedies and preventatives for mildew, when mixed with sulphur, at the rate of two-thirds soot and one-third sulphur. As a fertilizer, it promotes growth and heightens colour of foliage and flower. Price 10 lbs. 60 cts.; per 100 lbs. \$3.00.

Unleached Hardwood Ashes.—No weeds to bother you when you use ashes. Well screened and dry. Per 100 lbs. \$2.25. Special prices for large quantities.

D. and F's. Lawn and Garden Fertilizers

A fertilizer, especially prepared for us, entirely from chemicals, and designed for top dressing lawns. It is quick and lasting in its effects and produces a thick, velvety sward, which will withstand both the winter's cold and summer's heat. When used in growing early vegetables, its richness in ammonia and potash results in vegetables, particularly tender, bright and crisp. 5 lbs., 40 cts.; 10 lbs., 60 cts.; 100 lbs., \$4.50.

Nitrate of Soda.—A fertilizer for all crops. It is very quick in action and hastens maturity of crops fully two weeks. Being quickly soluble, it should not be applied until the plants are above ground, when 200 to 300 lbs., mixed with land plaster is sufficient per acre. Nitrate of Soda does not exhaust the land. 5 lbs., 60 cts.; 25 lbs., \$2.50; 50 lbs. \$4.50; 100 lbs., \$8.00. Large quantities, prices on application.

Muriate of Potash.—A high-grade fertilizer, and one of the best for use, especially for Orchard and Peach cultivation, and as a general stimulator. Price, per lb., 25 cts.

Sulphate of Potash.—A desirable form of Potash to be used on all crops, but especially on tobacco, hops, potatoes, flax, sugar beets, cabbage or cauliflower. Use 50 to 400 lbs. per acre. Price, lb., 25 cts.

Sulphate of Ammonia.—Used for its Nitrogen. A very desirable fertilizer for all plants in which a large leaf development or rapid growth is desired. Use 1 pound to 50 square feet of ground or bench, or a tablespoonful to a bushel of soil or 3-gallons of water. Price 1 lb. 25 cts.; 5 lbs. 60 cts.

Phosphate, Thomas' Basic Slag.—An important top dressing for lawns, meadows, permanent pastures, grain lands, and all kinds of fruit trees and bushes; also its use sweetens the soil and makes a quick, luxuriant growth, eliminating the use of lime. Strong in phosphoric acid, and rich in lime properties. Apply 600 to 800 pounds to the acre. 100-lb. bag, \$2.50; per ton, \$30.00.

Land Plaster, or Gypsum.—Valuable for soils requiring lime and sulphate; good for sour soil. 100 lbs., \$1.00.

D. & F's. Complete Manure.—A fertilizer especially prepared for growing all kinds of vegetables. Per 100 lbs., \$3.50; \$50 per ton.

D. & F's. Special Potato Manure.—For growing smooth, sound potatoes of the best quality. Per 100 lbs., \$4.00; \$55 per ton.

Thomson's "Special" Chrysanthemum Manure.—An excellent stimulating manure for top-dressing of chrysanthemums and similar plants. It is entirely soluble and very powerful, especially suitable for top-dressings plants in pots during the growing season. A heaped dessert-spoonful will be sufficient for a 10-inch pot, sprinkled over the surface of the soil and watered in with tepid water. This may be given three times during the growing season. The very best results will follow. Per lb., 25 cts.; 7 lbs., \$1.25; 25 lb. bag, \$3.00.

Thomson's Vine, Plant and Vegetable Manure.—So compounded as to combine stimulating with lasting effects. A safe and reliable food and stimulant for every fruit-bearing plant, for foliage and flowering plants, for vegetables and outdoor plants of every description; admirably adapted for mixing with the soil when potting in the proportion of 4 pounds to each wheelbarrow-load of soil. Per lb., 25 cts.; 5 lbs., 75 cts.; 25 lb. bag, \$2.50; 50 lb. bag, \$4.50.

With conditions as they are to-day, the prices on above goods are subject to change without notice.

INSECTICIDES

"ABOL" INSECTICIDE, Non-Poisonous.—

Admitted to be the World's Best Pest Destroyer—safe, certain and reliable. "Abol" is certainly without equal as a Cure for Mildew on Roses and other Plants. It is clean and wholesome to handle, has no unpleasant smell, and does not injure plants. Hence its great popularity amongst Horticulturists in every sphere of life.

"Abol" is firmly established, and has been in use in the principal gardens for many years. Awarded Gold Medal by Special Jury at the White City last year. ½ pint, 60 cts.; 1 pint, \$1.00; 1 quart, \$1.60.

Ant Destroyer.—Rid your Lawns and Tennis Courts of Ants. It only takes about three days to do it by putting as much ant destroyer as will lay on a dime to each ant hill once a day, usually only three applications are necessary. Price, per lb., \$1.00.

DIRECTIONS FOR ANT DESTROYER.—Take up as much of the powder as will lay on a dime, drop same on the Ant Hills and do not disturb the Hills until the next day, then you can brush them away. You will see the following day if you have destroyed them all or not. Should any Hills appear, give them another application. Use only on a dry morning when grass is dry and the Ants are working.

Aphine.—Aphine will destroy Green, Black and White Fly, Red Spider, Thrips, Mealy Bug, Brown and White Scale, without the slightest injury to the tenderest flower or foliage. It invigorates plant life. A practical insecticide for flower growers. Gallons, \$3.50; quarts, \$1.50; pints, \$1.00; half pints, 75 cts.; ¼ pint, 40 cts.

Aphis Punk.—Is lighted with a match and allowed to burn, which it does without flaming; kills aphis and thrips very effectively. A box contains one dozen rolls—sufficient for fumigating 600 feet of floor space. Pkt., 90 cts.

Apterite.—Apterite is a gray, non-poisonous powder which, when it comes into contact with soil, gives off a vapor. This vapor kills all underground insects such as Wireworms, etc. Apterite is for soil application—not for the leaves of the plant. Apterite should be uniformly distributed on the surface or in the soil among the insects, so that the gas evolved may destroy them. 1 lb., 30 cts.

Arsenate of Lead.—For spraying trees and shrubs against the attacks of leaf-biting insects of all kinds, especially valuable for spraying to prevent the codling moth. It comes in paste form, and diluted, 1 lb. to 10 gals. water. Per lb., 35 cts.; 5 lbs., \$1.50; 12½ lbs., \$2.50.

Arsenate of Lead (Powdered).—This form of Arsenate is extensively used. It is instantly soluble in water and a pound thereof goes almost twice as far as two pounds of paste arsenate. Further, you do not have to pay transportation charges on water, which acts as a preservative in paste arsenate. 1 lb. dilutes to 50 gallons of water. 50 cts. per lb.

Black Leaf 40.—A concentrated solution of Nicotine Sulphate, an excellent spray for black aphis sucking insects of all kinds; dilutes 1 part to 900 or 1,000 parts of water, according to treatment. Full directions on each package. 1 oz., 60 cts.; ½ lb., \$1.50; 2 lbs., \$5.00.

Bug Finish.—A reliable and effective insecticide to be used in the dry form only, for the control or extermination of many forms of leaf-eating or chewing insects, worms or bugs found in gardens. 1 lb., 20 cts.; 5 lbs., 60 cts.

Fir Tree Oil.—Used for destroying mealy bug, red spider, and mild forms of scale. Also to spray for thrip, green fly, etc. It is diluted in water according to directions for various purposes. Per small bottle, 30 cts.; ½ pt., 75 cts.; per pint, \$1.00; per qt., \$2.00; ½ gallon, \$3.75.

Fungine.—An excellent remedy for fungous diseases of all kinds. Per qt., \$1.50; per gal., \$4.00.

Gishurst Compound.—Box, \$1.00; large box, \$2.00. Destroys Red Spider, Scale, Mealy Bug, Green Fly, etc.

Grape Dust.—A readily diffusible, light weight powder Fungicide, very efficient in destroying Mildew and in preventing Blights in greenhouses or in the open; also destroying the Aphis and Black Fly. 5-lb. packages, \$1.00; 10-lb. packages, \$2.75.

Hellebore.—The ideal material for destroying rose bugs, currant worms and other soft-shelled insects that infest the garden. It can be applied dry or in liquid form. Per lb., 80 cts.

WEEDS UTTERLY DESTROYED By One Thorough Application of HERPICIDE

One thorough application will keep Gutters, Paths and Roadways clear of weeds, Poison Ivy, Grasses, Mosses, Johnson Grass, Dandelions, Burdocks, Canada Thistles, etc. In ¼ Gal. Tins sufficient to make 5 gals. of Liquid—\$1.25. In 1 Gal. Tins sufficient to make 20 gals. of Liquid—\$2.50. In 2 Gal. Kegs sufficient to make 40 gals. of Liquid—\$4.50. In 5 Gal. Kegs sufficient to make 100 gallons of Liquid—\$10.00. Full particulars on application.

Pyrethrum Insect Powder.—Lb. \$1.50.

Land Plaster.—Per bag, \$1.00.

Land Salt.—Our land salt, being a by-product containing a slight percentage of potash and nitrates, makes it far superior to common salt for agricultural purposes and cheaper. Barrels weighing about 325 lbs. Market price. Kill your Weeds with Salt.

Nicotide.—1 pint for 32,000 cubic feet, \$3.50; ½ pt. for 8,000 cubic feet, \$1.50.

Fumigators for above, \$1.25 each.

Nikoteen.—Remedy against Aphis, Red Spider, Thrip, Plant Louse, Mealy Bug and other insects. Per bottle, 75 cts.; pint, \$2.50.

Nico-Fume.—Tin cans containing 24 sheets, \$1.75; 288 sheets, \$10.00.

Paris Green.—For potato bugs and other eating insects, 1 lb., \$1.00.

Nico-Fume Liquid.—¼ lb., \$1.25; 1 lb., \$4.00; 4 lbs., \$10.00.

Lime Sulphur Solution.—Kills San Jose Scale, bark lice, etc., and spores lodged on the bark. Needs only to be diluted with cold water and applied while the trees are dormant, before the buds show green at the tips in the Spring. 1 gallon makes 10 gallons of spray. 1 gal., 90 cts.; 2 gals., \$1.50; 5 gals., \$3.00.

Readeana (Rose Bug Exterminator).—A poisonous preparation which dilutes in water. Used for destroying rose bugs, green fly, mealy bug, blight, mildew, etc. 4 oz. can, 50 cts.; 8 oz., 90 cts.; 1 quart, \$1.75; 1 gal. \$5.50.

Scaleline.—A Scalecide, Insecticide and Fungicide combined. Used at a strength of one to twenty parts water for Scale, one to fifty for other sap-sucking insects. An effective spray for San Jose and other Scale. Contains no sediment and can be applied with the finest spray nozzle. Qt., \$1.25; gal., \$3.50.

Soft Soap.—Specially selected as an insecticide. Price, in 2-lb. tins, 75 cts.; 4 lbs., \$1.25; 7 lbs., \$2.00.

Sulphate of Copper.—For destroying fungous diseases of all kinds, also used in making Bordeaux mixture, and for spraying potato vines in connection with Paris Green. Where used as a Bordeaux mixture, it requires four pounds Sulphate of Copper to 6 pounds lime, which is diluted in 50 gallons of water. Per lb., 30 cts.; 10 lbs., \$2.50.

Sulphur.—Used principally in greenhouses for checking mildew. It is also used as a preventive and cure for San Jose Scale when it is used in connection with lime and salt. Per lb., 15 cts.; 5 lbs., 60 cts.; 25 lbs., \$1.75.

Slug Shot.—The standard remedy for currant worms, rose slugs, cabbage worms and almost any soft-shelled insects that infest the vegetable or flower garden. Per 1 lb. carton (with perforated lid to dust out), lb., 25 cts.; 5-lb. package, 75 cts.; 10-lb. package, \$1.35.

Special Shaker for Slug Shot, 75 cts.

Sulpho-Tobacco Soap.—Full directions with each cake. Destroys lice, greenfly, mealy bug, red spider, etc. 8 oz. cake makes 4 gallons prepared solution, 40 cts.; 10 lbs. cake makes 30 gallons prepared solution, \$4.50.

Tobacco Dust for dusting only. Excellent for Lettuce and other plants to destroy soft, creeping insects. Per lb., 15 cts.; 5 lbs., 50 cts.; 10 lbs., 80 cts.; 25 lbs., \$1.75.

Tobacco Stems.—For fumigating, mulching and fertilizing these are invaluable. The chief fertilizing element in them is the potash. They make an excellent top dressing for lawns in winter. Lb., 5 cts.; 20 cts. per 5 lbs.; per bag, 50 cts.

TIPULITE, The New Soil Fumigant.

AN IMPROVED FERTILIZER, INSECTICIDE AND FUNGICIDE.

Manufactured under Royal Letters Patent No. 10511-10.

To Farmers, Market Gardeners and Horticulturists—Save Your Crops from All Soil Pests.

Tipulite is Fatal to the larvae of the Crane Fly (Daddy Long Legs), Wireworm, Leather Jackets, Ants, Grubs, Eelworm, Slugs, Woodlice, Beetles, Tulip Root in Oats, Fungus and all Soil Pests destructive to Plant Life.

Tipulite is a non-poisonous powder, which has been proved by experiment to be absolutely non-injurious to plant life.

Tipulite yielded satisfactory results in trials over 60 acres of Swedes attacked by the grub of Daddy Long Legs.

Tipulite is manufactured under strict medical supervision, and its constant efficiency is thus maintained.

Tipulite for the Farm.

Sow **Tipulite** broadcast by hand or with manure drill, 3 to 4 cwt. per statute acre, and plough in.

Tipulite may also be safely sown in the drills with the seed, and for potatoes it may be sown in the rows before planting the sets.

A most valuable application of **Tipulite** on the farm is to sprinkle it freely on manure heaps when laying these up to stand the winter. It thus acts directly upon fungus growths and insect pests, the spores or eggs of which are always present in excretal matter, and which develop rapidly in the heat which arises from decomposition of the manure itself.

Tipulite for the Garden.

Dig 2 oz. of **Tipulite** per sq. yard for most crops. Celery should have **Tipulite** sown in the trenches.

2-lb. tins.....	50 cts.	7-lb. bags.....	\$1.25
3 ½-lb. tins.....	80 cts.	14-lb. bags.....	2.00
5-lb. tins.....	\$1.00	55-lb. bags.....	6.00

INSECTICIDES—Continued

Thrip Juice.—For mealy bug, scale, thrip, codling moth, canker worms, beetles, caterpillars, etc. Per ½ pint, 65 cts.; pint, 90 cts.; qt., \$1.25; gal., \$2.50.

Vaporizer, Campbell's Patent Sulphur—Designed to vaporize sulphur in greenhouses without danger. Most useful for killing mildew and other fungous diseases. No. 1 for houses up to 5,000 cubic ft. of space, \$6.00. No. 2 for houses up to 10,000 cubic ft. of space, \$7.50.

Whale Oil Soap.—Used during the summer as a wash, thus preventing the spread of scale. 1 lb., 75 cts.

Worm Eradicator (Radix).—Destroys worms in lawns on tennis courts and putting greens. One gallon makes 100 gallons of treating liquid, \$2.00 per gal.; 5 gal., \$9.25; 25 gal., \$37.50. Powder form: 1 lb., making 30 gallons of liquid, 60 cts. per lb.

Worm Eradicator (Reade's Electric).—This has been found to effectually destroy worms in greenhouse benches and in potted plants or for outdoor use, in the flower and vegetable garden, or among trees. It may be used with perfect safety, and results are sure. Per bottle, 75 cts. and \$1.35.

X. L. All Liquid Insecticide.—For spraying. English preparation; purely nicotine; harmless to very delicate plants; kills mealy bug, red spider, and all insect pests. Pt., \$1.25; qt., \$1.75.

CLIMAX LAWN SAND

For destroying Daisies, Dandelions, Plantains, Ribbed Grass, Thistles, and other weeds on Lawns, Croquet Grounds, Bowling Greens, Parks, etc., at the same time acting as a fertilizer, and improving the growth and colour of the grass.

PRICES

3 lb. Tin.....	\$0.45
5 lb. Tin.....	0.75
10 lb. Tin.....	1.50
28 lb. Wooden keg.....	2.50
50 lb. Wooden keg.....	4.00
112 lb. Wooden keg.....	6.50

Booklet Sent Free Giving Full Particulars.

French Bordeaux Mixture

Ready for immediate use by dilution. It works freely without clogging in any spraying machine. The uniformity of its consistence permits of very fine spray, and consequently large economical distribution of a small quantity evenly over a large area of surface. It sticks effectively. Qt. tin, 90 cts.; one gallon tin, \$2.50.

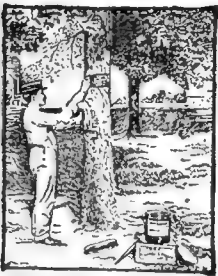

TREE TANGLE FOOT

(Caterpillar Preventative.)

No Caterpillar and creeping insect escapes its sticky, deadly grip.

A perfect safeguard for trees against Gypsy Brown-Tail and Tussock Moth, caterpillars, Canker Worms, Cut Worms, Ants and other creeping insects.

It will remain sticky about three months fully exposed to weather. One pound will make a band 7 to 8 feet long. Market price.

STANDARD FLY AND GERM KILLER

Standard Fly and Germ Killer is a liquid preparation to protect cattle and horses from the torture of flies. It is a disinfectant and germicide.

The discovery of Standard Fly and Germ Killer has brought freedom from the cow's awful pest—the fly—and consequent comfort to the milker.

It is a well-known and generally recognized fact that cows protected from flies give more milk and require less feed to keep up milk and fat. It is put up in lithographed sealed top cans. Full directions on each. Qt. tin 90 cts.; ½ gallon \$1.50; gallon \$2.50.



BOWKER'S PYROX

THE BEST ALL AROUND SPRAY



Pyrox kills leaf-eating insects. It prevents rots, blights, rusts and fungus.

It serves the purposes for which two mixtures were previously used. It is no experiment; it was introduced in 1898. It is a creamy paste that looks like paint, is easily mixed with cold water, and sticks like paint to the foliage. It won't wash off.

Bowker's Pyrox is a combination of arsenate of lead and Bordeaux. It is a mixture with reliability and brains behind it; a mixture with laboratory and field experience to support it; a mixture made by careful methods in a modern plant under expert supervision. Such a combination costs more to make and is worth more to buy because of the insurance the name affords against haphazard preparations.

It won't wash off. If it were not for the new growth coming along, as is usually the case with shade trees, fruit trees, shrubs, potato vines, etc., and which, of course, must be protected, one spraying would be enough for the season.

Prices, 1 lb. (not mailable, 45 cts.); 5 lbs., \$1.85; 10 lbs., \$3.25; 25 lbs., \$7.00; special price on application.

Always select a clear day for spraying your fruit.

SHEEP DIP (Cooper's Fluid) For dipping sheep and goats, is superior to all other Fluid Dip. It is death to all parasites and does not stain the wool but exercises a most beneficial effect upon it. A very reliable disinfectant and germicide. 4 ounce bottle, 35 cts.; quart can \$1.00; 1 gallon can \$3.00.

THE "DANDY-LION" WEED KILLER

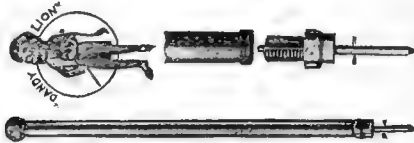

The only instrument (when filled with Weed Killer) that will effectually destroy Dandelions, Docks and other coarse weeds in Lawns, etc., without injury to the surrounding grass. Made in solid brass with iron handle, \$2.00 each. Galvanized iron cylinder, brass tip, iron handle, \$1.50.

Liquid Weed Killer.—A special preparation which dissolves in water. Will destroy all weeds, moss, etc., on gravel walks, carriage drives, etc., and keeps them under control the whole season.

All who have used this preparation praise it highly. Full directions on each package. Per qt., \$1.00; gallon, \$2.50.

THE "TORPILLE" DUSTER MACHINE



Without any doubt the Vermorel Sulphur Duster does the work perfectly. It has a carrying capacity of 15 pounds; it distributes the weight on the shoulders and back, leaving the hands of the man operating the machine free to work the pump and open up the vines.

The sulphur, violently projected by a powerful bellows, sends out of the paddle-shaped nozzle, which can be directed at will, dust as fine as mist, thus producing highest efficiency with least sulphur. Price, \$10.00.

CALDWELL'S (Cream Substitute) CALF MEAL

Specially prepared for young calves, colts, lambs and pigs.

Perfect Milk Substitute. Will raise or veal calves at from one-third to one-quarter the expense of feeding milk. Raises better calves and saves the milk. You can't afford not to use it. Used and indorsed by experimental stations and farmers all over the world. It is absolutely the only milk substitute that contains all the elements necessary for bodily growth in the correct proportions. Feeding directions with every order. Price, 25 lbs. \$2.00; 50 lbs., \$3.50; 100 lbs., \$6.50.



BITTER LICK, SALT BRICK

For Dairy Cows, Horses and other animals. This is an essential to general good health in stables among horses and cattle. Fastened on the wall, it is accessible at all times and remains clean. Per brick, 35 cts.; \$3.50 per doz.

Salt Brick Holders, 35 cts. each; \$3.50 per doz.

SPRATT'S DOG CAKE

Should be given in various ways; slight changes in diet are beneficial. Biscuit given dry help in teething and cause increased secretion of saliva, which aids digestion. They may be given soaked in milk, in water with a little fat, in both gravy or soup. If necessary, give each dog a very little meat, minced small and mixed with the biscuit and broth. Rough bones, which the dogs cannot break up, such as beef skin bones, are very beneficial, but should never be given until after the regular meal has been eaten. Sugar and sweet cakes should never be given to pet dogs.

Price, 37-oz. carton, 60 cts.; 5 lbs., \$1.00; 25 lb. bag, \$4.00. Spratt's Patent Puppy Biscuits.—Per package, 60 cts.; 5 lb. bag, \$1.00; 25 lb. bag, \$4.50.

Dog Medicines (Spratt's).—Alterative Cooling Tablets, 50 cts. per box; Diarrhoea and Dysentery Cure, 50 cts.; Mange Cure, 50 cts.; Puppy Vermifuge Tablets, 50 cts.

THEY FIGHT FOR SPRATT'S

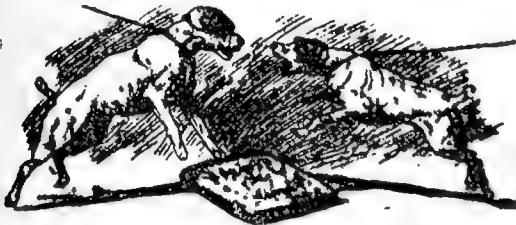

BIRD SEED

Canary Seed Mixed.—A mixture of many varieties of seeds in suitable proportions, as recommended by the eminent fanciers. All the seeds are of the finest quality, bright, sweet, perfectly clean, free from deleterious substances, and of the highest nutritive properties. Lb., 30 cts.

Canary Seed	Best Grade, lb.	30 cts.
Hemp	" " "	20 cts.
Millet	" " "	16 cts.
Rape	" " "	20 cts.
Lettuce	" " oz.	10 cts.
Maw	lb.	35 cts.
Niger	" " "	35 cts.
Cuttle Fish Bone	" " "	\$1.00

Parrot Food Mixed.—A mixture of seeds especially selected for Parrots, and of the highest standard of excellence. Lb., 30 cts.

Sunflower Seed.—We are very large handlers of this important food for parrots. Our customers may depend upon getting a very choice article. Lb., 20 cts.

COTTON SEED MEAL, GOOD LUCK BRAND

GOOD LUCK BRAND Cotton Seed Meal is the richest cattle food ever placed upon the market. The table appearing below, giving the average analysis of several principal feeds, shows this to be beyond question:

	Per Cent.	
	Protein	Fat
Good Luck Brand Cotton Seed Meal	41.43	8.9
Linsed Oil-Cake Meal	30.41	7.07
Gluten Feed	25.65	7.52
Oats	11.8	5.
Wheat Bran	14.99	3.74
Barley	11.88	2.83
Corn	9.36	4.47

By these analyses you can see that cotton seed meal is by far the richest feed, and when compared upon the basis of its feed value, it is certainly the cheapest.

The amount of protein contained in any feeding stuff largely determines its value. When buying feed you should study its composition. Do not buy coarse, indigestible or un-nutritious material simply because you can purchase it for less money. From no other source can protein be obtained at such a low price as in

GOOD LUCK BRAND COTTON SEED MEAL.

Beef Cattle, Dairy Cows, Sheep and Hogs show greater gains when fed a ration in which cotton seed meal is included. These gains are made in less time and at less expense than with any other ration. We can furnish many testimonials to this effect.

GOOD LUCK BRAND COTTON SEED MEAL.

One to two pounds per day of cotton seed meal may be safely fed at first to fattening steers, gradually increasing until after thirty or forty days each animal may be fed four to five pounds per day per 1000 lbs. live weight. Price on application.

ZENOLEUM DISINFECTANT ANIMAL-DIP

For Lice, Mites, Roup, to Disinfect and Guard against White Diarrhoea and Other Diseases and Pests.

Leading Live Stock Growers and Poultry Raisers all over America use and endorse Zenoleum as the Best, the Safest, the most Economical Disinfectant in the world.

One quart makes 25 gallons of fluid	\$.60
Half Gallon makes 50 gallons of fluid	1.00
One Gallon makes 100 gallons of fluid	1.75
Four Gallons makes 500 gallons of fluid	7.50

ZENOLEUM LICE POWDER, 30 cts., Postpaid, 40 cts.

With conditions as they are to-day, the prices on above goods are subject to change without notice.

POULTRY SUPPLIES

Buckeye Incubators

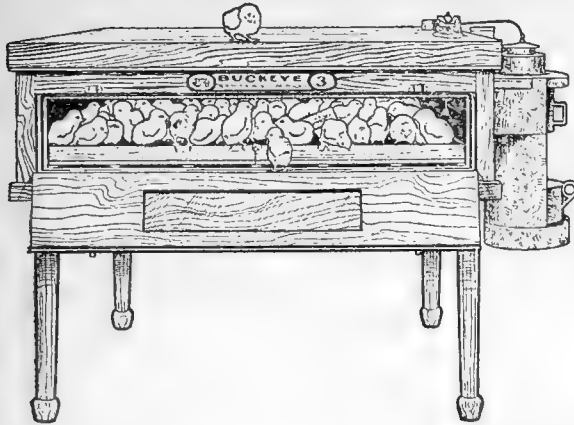

HOT WATER HEAT

We are pleased to announce that we have recently been appointed territorial distributors for the entire **BUCKEYE LINE** of Incubators, Brooders, and Brooder Stores, as manufactured by the Buckeye Incubator Company of Springfield, Ohio. At all times we will carry a complete stock of this make on hand and will be able to fill your orders promptly.

Style H, No. 15 (capacity 65 eggs)	\$19.50
Style E, No. 14 (capacity 65 eggs)	14.50
Style E, No. 16 (capacity 120 eggs)	26.00
Style E, No. 17 (capacity 210 eggs)	36.00
No. 60 Standard (65 eggs)	24.00
No. 1 Standard (120 eggs)	36.00
No. 2 Standard (175 eggs)	42.50
No. 3 Standard (250 eggs)	55.50
No. 4 Standard (350 eggs)	67.50
No. 5 Standard (600 eggs)	97.50

GUARANTEE

The Buckeye is **GUARANTEED** to hatch **MORE CHICKS** and **STRONGER CHICKS** than any other Incubator.

It is further guaranteed:—To require no artificial moisture. To operate satisfactorily in any temperature down to freezing, and to require no attention to the regulator from the time a hatch is started until it is finished. The perfect construction of all its mechanical parts is also guaranteed, and an Incubator or part thereof that does not fulfill our guarantee in every particular, will be replaced without question any time within 40 days.

(Signed) The **BUCKEYE INCUBATOR CO.**

The Standard Colony Brooder

Grows Three Chicks
Where One Grew Before

Nothing to Break
Nothing to Wear Out

SHOWING A STANDARD COLONY BROODER
IN OPERATION WITH 1050 CHICKS

Self-Feeding, Self-Regulating, Simple, Safe
Everlasting, Guaranteed Operation Cost Less
than Six Cents a day.

No. 18 (capacity up to 500 newly hatched
chicks).....\$22.50

No. 19 (capacity up to 1000 newly hatched
chicks).....28.50

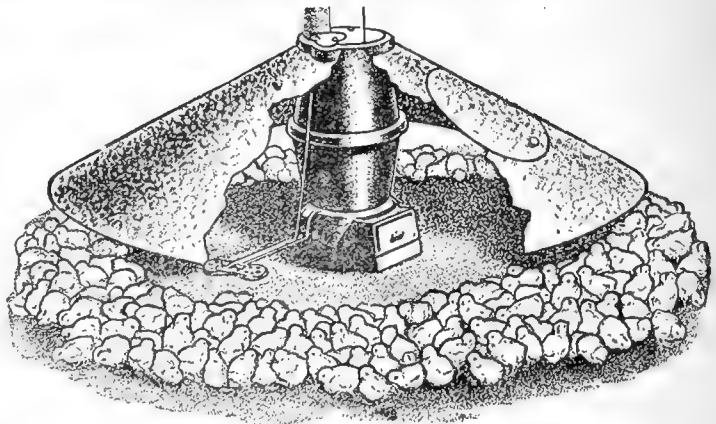

Complete Catalogue of Buckeye Incubators
and Brooders on Application.

"BUCKEYE" PORTABLE BROODERS

With all the desirable features of the Modern Coal Burners. Built in 3 Sizes.

No. 20 Diameter 19 inches. Capacity 60 chicks.....	\$10.50
No. 21 Diameter 22 inches. Capacity 100 chicks	14.00
No. 22 Diameter 30 inches. Capacity 150 chicks	17.50



Catalogue and price of Electric Incubator on application

POULTRY SUPPLIES

MANN'S NEW MODEL BONE CUTTERS

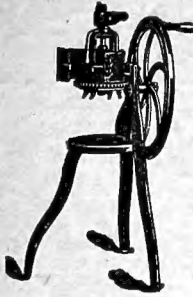

No. 5B.—Intended for flocks of 15 to 25 hens. Will cut faster and easier than other types costing twice as much. Weight 55 lbs. Price, \$18.00.

No. 7.—Intended for flocks of 40 to 100 hens. Can be profitably used for 200 hens or more, but we recommend No. 7½ for flocks of more than 100. Mounted on strong iron stand with large table for box or pan to receive cut bone. Patented 1902 Model automatic governing spring feed. Large open hinged cylinder, giving instant access to all working parts. Six Special knives. Gear guard anti-clog device. Heavy balance wheel with adjustable handle, besides all the best features of our old style machines. Weight, 107 lbs. Capacity, ½ to 1 lb. per minute. Price, \$26.00.

No. 7½. Semi-Power Machine.—A combination hand or power Bone Cutter. Adapted to run either way without changing any part. It is always ready for use. Intended to meet the demand for a small power cutter. Cylinder same as No. 7. Capacity 50 to 100 lbs. per hour. Weight, 150 lbs., diameter of the pulley, 11 ½ inches, 2 ¼ face. Speed of pulley, 300 revolutions per minute. The No. 7½ has all the late improvements, special feed, anti-clog, open cylinder, tight and loose pulley, etc. Price, \$35.00.

MANN'S CLOVER CUTTER

It is strongly built. The workmanship is first-class in every particular, and it will last for years without repairs. It is not a toy or a rattletrap, but a thoroughly practical machine offering the greatest value for the least money. Do not buy a clover cutter until you have seen the Mann's. Made entirely of iron and steel, with balance wheel, mounted on iron stand. Price, \$21.50.

Without stand. Price, \$19.50.



THOMPSON'S ROOT and VEGETABLE CUTTER

It cuts all roots and vegetables into fine shavings like ribbon, or finer.

All poultry, large or small, can eat it readily.

Two to five minutes will cut enough feed for large flocks of fowls. Beets, turnips, carrots, potatoes, onions, cabbage, mangels, and all roots and vegetables, reduced and used with profit by the aid of this machine.

Price, \$7.00.

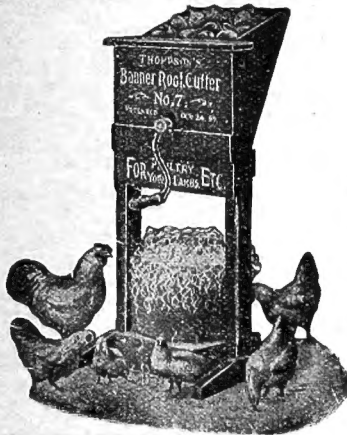

No. 1, HAND, BONE, SHELL and CORN MILL

This Mill will grind or granulate dry bones, shells, grit, gravel, stones, old crockery, glass, charcoal, corn, walnuts and all kinds of grain. It is also a splendid machine for the housekeeper for grinding stale bread, crackers, roots, barks. Price, \$7.50.

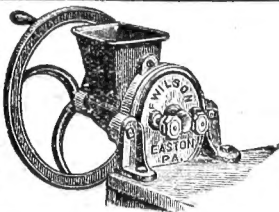

PAGEL'S SANITARY FOUNTAIN

The Simplest, Handiest and most PRACTICAL FOUNTAIN MADE Keeps Water the Right Temperature all the Year.

Has no lamps to trim, and no valves to get out of order. Saves time, labor and worry, and costs nothing to run.

Cool in Summer. --- Warm in Winter.

The fountain is made of heavy galvanized iron and is similar in construction to the fireless cooker, being packed with a non-conducting material to retain the temperature of the water. The drinking cup, which contains the only water exposed, forms a connection between the outer and the inner cap, and does not project beyond outer can, there being no possible chance for droppings, the cause of so much disease, to get into the water.

Price: 2 gallon size.....\$5.00 each
3 gallon size..... 5.50 each

PAGEL'S ECONOMY DRY FEED HOPPER

The Best Feeding Device on the Market

Has no wire or screens to injure fowls' heads or beaks.

Absolutely Rat, Rain and Bird Proof.

Pagel's Economy Dry Food Hopper is made of galvanized iron, and is designed for feeding whole or cracked grain, dry mash, grit, oyster shell, beef scraps, etc., without waste or danger of clogging. It is made to fasten on the wall of poultry house about 18 inches from the floor and can be conveniently used in the yard or on the range by fastening to two posts driven into the ground.

It is provided with a swinging door that closes and locks automatically when not in use, which makes it rat, rain and bird proof, as shown.

The hopper has a capacity of 24 quarts, which is a sufficient supply of feed for 15 fowls for two weeks. Four fowls can feed at the same time. Price, \$4.50 each.



GALVANIZED WALL FEED PAN



Easy to clean; saves waste, always out of the way; for wet or dry feeds, chicks cannot roost on it.

Small size, 45 cts. each; small size, 3 compartments, 55 cts. each; large size, 3 compartments, 90 cts. each.

SULPHUR CANDLES

The easiest way to completely free your poultry houses from all kinds of insect life and vermin is to fumigate them with Essox-Model Sulphur Candles.

The vapor which arises from burning them is deadly to all animal life, especially when burned in water. Price: each 20 cts.; post-paid, 25 cts. Per dozen, by express, not prepaid, \$2.00.

SANITARY DRINKING FOUNTAINS

(Earthenware).

Price, ½ gallon, 45 cts.; one gallon, 65 cts.; 2 gallons, 90 cts. each.

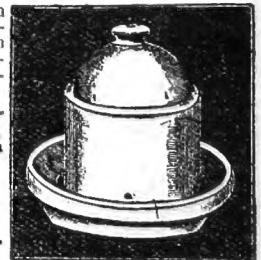

With conditions as they are to-day, the prices on above goods are subject to change without notice.

TABLE OF CONTENTS

FLOWER SEEDS

	Page
Abronia	37
Abutilon	37
Achillea	37
Aconitum	37
Acroclinium	37
Adonis	37
Ageratum	38
Agrostemma	38
Alyssum	38
Amaranthus	38
Ammobium	38
Ampelopsis	38
Anchusa	38
Anemone	38
Antirrhinum	39
Aquilegia	39
Arabis	39
Arctotis	39
Aristolochia	39
Armeria	38
Artemesia	40
Asparagus	40
Asperula	39
Asters	35-37
Aubrieta	39
Auricula	40
Balsam	40
Bartonia	40
Beet, Ornamental	40
Begonia	40
Bocconia	40
Brachycome	40
Bridal Rose (Matricaria)	52
Browallia	41
Cacalia	41
Calceolaria	41
Calendula	41
Calliopsis	42
Campanulas	41
Canterbury Bells	41
Canary-Bird Vine	42
Candytuft	42
Canna, R. 67	41
Cardinal Climber	43
Carnation	42
Celosia	42
Centaura	43
Chrysanthemum	43
Cineraria	44
Clarkia	43
Clematis	43
Cleome	41
Cobaea	42
Coleus	44
Convolvulus	44
Corn Burbank's Rainbow	43
Cosmos	45
Cuphea	44
Cyclamen	44
Daisy	47
Dahlias, R. 69-70	45
Datura	45
Delphinium	45
Dianthus	46
Diascia Barbarae	44
Digitalis	45
Dimorpheteca	46
Dracaena	47
Erigeron	47
Eschscholtzia	47
Ferns	47
Feverfew	52
Fuchsias	47
Gallardia	47
Gentiana	47
Geranium	47
Gerbera	47
Geum	47
Gloxinia	48
Godetia	48
Gourds	48
Grasses, Ornamental	65
Grevillea	48
Gypsophila	48
Helenium	49
Heliotrope	49
Helichrysum	48
Heuchera	48

VEGETABLE SEEDS

	Page
Hibiscus	49
Hollyhock	48
Honesty	49
Humulus	49
Hunnemannia	49
Impatiens	49
Incarvillea	49
Ipomea	50
Jacobaea	50
Kochia	50
Larkspur	50
Lathyrus	50
Lavatera	50
Linaria	50
Linum	50
Lobelia	51
Lupinus	51
Lychnis	50
Malope	52
Malva	51
Marigold	51
Marvel of Peru	52
Matricaria	52
Maurandia	52
Mesembryanthemum	52
Mignonette	52
Mimulus	52
Moonflower	50
Musa Ensete	52
Myosotis	53
Nasturtium	53
Nemesia	53
Nemophila	53
Nicotiana	53
Nierembergia	54
Nigella	54
Nolana	54
Ornamental grasses	65
Pansies	55
Passiflora	54
Pentstemon	54
Perilla	54
Petunia	56
Phlox	54
Physalis	54
Physostegia	55
Pinks	46
Platycodon	54
Polyanthus	54
Poppies	57
Portulaca	54
Primrose	58
Primula	57-58
Pueraria	54
Pyrethrum	55
Ricinus	58
Rhodanthe	58
Rudbeckia	58
Salpiglosses	63
Salvia	59
Scabiosa	59
Schizanthus	59
Sensitive Plant	59
Shamrock	59
Smilax	59
Solanum	59
Stevia	59
Stocks	63
Stokesia	59
Summer Fir	40
Sunflower	64
Sweet Peas	60-62
Sweet-Rocket	63
Sweet-William	64
Thunbergia	64
Valeriana	64
Verbena	65
Veronica	64
Viola	64
Virginian Stock	64
Wallflower	65
Wild Cucumber	65
Wildflower	65
Xeranthemum	65
Zinnia	66

Grasses	Page
Awnless Brome	33
Canada Blue	33
Creeping Bent	33
Crested Dog's-Tail	33
English Rye	33
Hard Fescue	33
Hungarian	33
Italian Rye	33
Kentucky Blue	33
Lawn grass	2
Meadow Fescue	33
Meadow Foxtail	33
Orchard	33
Pasture Grass Mixture	33
Quack Grass	33
Red-Top	33
Rhode Island Bent	33
Sheep's Fescue	33
Tall Oat	33
Timothy	32
Wood Meadow	33
Hungarian Grass Millet	28
Mangel-Wurzel	26
Millet	28
Oats	30
Peas, Canada Field	29
Rape	28
Rye	29
Sorghum	28
Sunflower	28
Tares	28
Turnip	27
Turnip, Swede	27
Vetches	28
Wheat	29
Wild Rice	25

BULBS AND PLANTS

Bulbs, Flowering	67-71
Climbing Plants, Hardy	81
Fruit Trees	86-87
Perennial Plants	71-77
Roses	78, 79-80
Shrubs, Flowering	81-84
Trees, Ornamental and Shade	84-85
Trees, Evergreen	85
Trees, Hedge	80
Vegetables, Plants	25
Asparagus Roots	2
Tarragon	24

SUNDRIES

Bag Holders	90
Bird Seeds	109
Bitter Lick	109
Bee-Keepers' supplies	90
Calf Meal	109
Celery Bleacher	10
Corn Planter	31, 88-89
Corn Sheller	90
Cotton Seed Meal	109
Dog Biscuits	109
Farm and Garden Imple-ments	88-90
Fertilizers	106
Flower Pots	105
Incubators	110
Insecticides	107-108
Lawn Mowers	96-97
Lawn Sweepers	98
Lawn Rollers	100
Orchard Tools	94-95
Poultry Supplies	110-112
Seeders	88-90
Separators	90
Spraying Appliances	66, 91-94
Tools and Requisites	94-104
Watering Cans	101

FARM SEEDS

	Page
Artichoke	3
Asparagus	3
Beans	3-5
Beets	6
Borecole	3
Brussels Sprouts	5
Cabbage	7-8
Carrots	9
Cauliflower	8
Celeriac	10
Celery	10
Chard, Swiss	13
Chervil	13
Chicory	13
Corn Salad	13
Corn, Sweet	11
Cress	14
Cucumber	12
Dandelion	14
Egg Plant	13
Endive	14
Fennel	14
Garlic (Sets)	17
Herbs	25
Kale	3
Kale, Sea	22
Kohlrabi	14
Leek	14
Lettuce	15
Muskmelon	16
Mustard	15
Mushroom Spawn	18
Onions	17
Onion Sets	17
Oyster Plant	22
Parley	21
Parsnips	18
Peas	19
Peppergrass	14
Peppers	18
Potatoes	20
Pumpkin	20
Radish	21
Rhubarb	20
Rutabaga	27
Sea Kale	22
Salsify	22
Scorzenera	22
Shallots	17
Sorrel	25
Spawn, Mushroom	18
Spinach	22
Squash	22
Strawberry	19 and 24
Tobacco	24
Tomatoes	23-24
Turnips	24
Vegetable Plants	25
Watermelon	16
Wild Rice	25
Barley	29
Beans, Horse	28
Beans, Soja	28
Beets, Sugar	26
Buckwheat	29
Carrot	28
Clover Seeds	32
Corn, Field	31
Corn, Kaffir	28
Cow Peas	29
Flax	29

NOURRITURE DE CALDWELL, REMPACANT LA CREME POUR LES VEAUX



La Nourriture de Caldwell (remplaçant la crème) est faite pour être donnée dans du lait du séparateur ou dans de l'eau chaude; cette combinaison forme un remplaçant du lait pur aussi parfait que la science puisse produire.

Il est reconnu que le procédé de la digestion chez les jeunes animaux est facilement dérangé, fait qui a surtout lieu quand un changement de nourriture est devenu nécessaire.

Il est également reconnu que plus la nourriture artificielle pour les veaux se rapproche de la diète naturelle (Lait Pur) plus on écarte le danger d'un changement dans la digestion.

Notre formule est composée de telle sorte que lorsque notre Nourriture pour les Veaux est mélangée suivant les instructions, soit avec de l'eau chaude ou du lait écrémé, le produit obtenu se rapproche sensiblement de la Nourriture naturelle des Veaux (le lait de la mère) accordant ainsi aux jeunes animaux l'alimentation nécessaire à leur croissance rapide et vigoureuse. 25 lbs., \$2.00; 50 lbs., \$3.50; 100 lbs., \$6.50

BRIQUE DE SEL BITTERLICK

Pour chevaux, vaches et autres animaux. Ceci est essentiel pour garder les animaux en bonne santé et devrait se trouver dans toutes les étables devant les chevaux et vaches. Se fixe au mur, est accessible en tout temps, et reste toujours propre.

35 cts. la brique; \$3.50 la douz.

Support pour tenir la brique, 35 cts. chacun; \$3.50 la douz.



PREPARATION CONTRE LES MOUCHES



Manière de l'Appliquer.

Chasse les mouches. Les vaches ne sont plus torturées et donnent plus de lait.

1 pinte, 90 cts.;
½ gallon, \$1.50 1
gallon, \$2.50.

BISCUITS SPRATTS POUR CHIENS



Ils se battent pour le Biscuit de Spratts.

Devraient être donnés en différents temps. Quelques petits changements dans la nourriture sont un bien avantageux. Les Biscuits donnés secs aident la dentition et augmentent la salive, ce qui aide la digestion. Ils peuvent être donnés dans le lait, dans l'eau ou dans la soupe.

Si c'est nécessaire, donnez à chaque chien un petit peu de viande hachée et mélangez le biscuit avec le bouillon. Les os rudes que les chiens ne peuvent pas briser sont avantageux mais ne devraient pas être donnés avant que le chien ait mangé son repas régulier.

Le sucre et les gateaux sucrés ne devraient jamais être donnés aux jeunes chiens.

Prix: Paquet de 37 onces, 60 cts.; 5 lbs., \$1.00; 25 lbs., \$4.00. Biscuits pour jeunes chiens, 60 cts. le paquet; 5 lbs., \$1.00; 25 lbs., \$4.50.

Remèdes pour chiens.—Tablettes pour les refroidissements, 50 cts. la boîte; remède pour la diarrhée et la dysenterie, 50 cts.; remède pour la gale, 50 cts.; tablettes purgatives, 50 cts.; tablettes vermifuges pour les petits chiens, 50 cts.

FARINE DE GRAINES DE COTON

La farine de graines de coton, marque "Good Luck," est la meilleure nourriture pour bestiaux qui ait jamais été mise en vente.

Le tableau ci-dessous donnant l'analyse approximative de la composition des principales nourritures employées vous en est la meilleure preuve.

	Pour cent. Protéine.	Pour cent. Matières Grasses.
Farines de graines de coton, marque "Good Luck".....	41.43	8.9
Farine à base d'huile de lin.....	30.41	7.07
Gluten.....	25.65	7.52
Avoine.....	11.8	5
Son de Blé.....	14.99	3.74
Orge.....	11.88	2.83
Maïs.....	9.36	4.47

Vous vous rendez facilement compte par cette analyse que la farine de graines de coton est le produit le plus nourrissant qui existe et si vous en comparez le prix avec la somme de qualités nutritives qu'elle possède, c'est certainement ce qu'il y a de moins cher sur le marché.

La valeur de n'importe quelle matière nutritive consiste en la quantité de protéine qu'elle contient. Lorsque vous achetez une nourriture quelconque, vous devez tout d'abord en étudier la composition. N'achetez pas un produit grossier, indigestible ou sans principe nutritif pour la seule raison que vous pouvez l'obtenir à meilleur marché.

Il n'existe aucune marque de nourriture contenant la même quantité de protéine que vous puissiez vous procurer à aussi bas prix que

La Farine de Graines de Coton "Good Luck"

Le bétail, Vaches laitières, Moutons et Pores, profitent beaucoup plus et engraisseront si on mélange à leur nourriture une certaine proportion de farine de coton. On réalisera un plus grand profit et une dépense beaucoup inférieure qu'avec n'importe quelle autre ration.

Nous pouvons vous donner une grande quantité de preuves à ce sujet.

Lorsqu'il s'agit de l'engraissement de jeunes bœufs, on peut commencer sans crainte à leur donner de une à deux livres de farine de graines de coton par jour, en augmentant peu à peu, jusqu'à ce qu'après trente ou quarante jours chaque animal puisse avoir de 4 à 5 livres par jour par 1000 livres de poids. Prix sur demande.

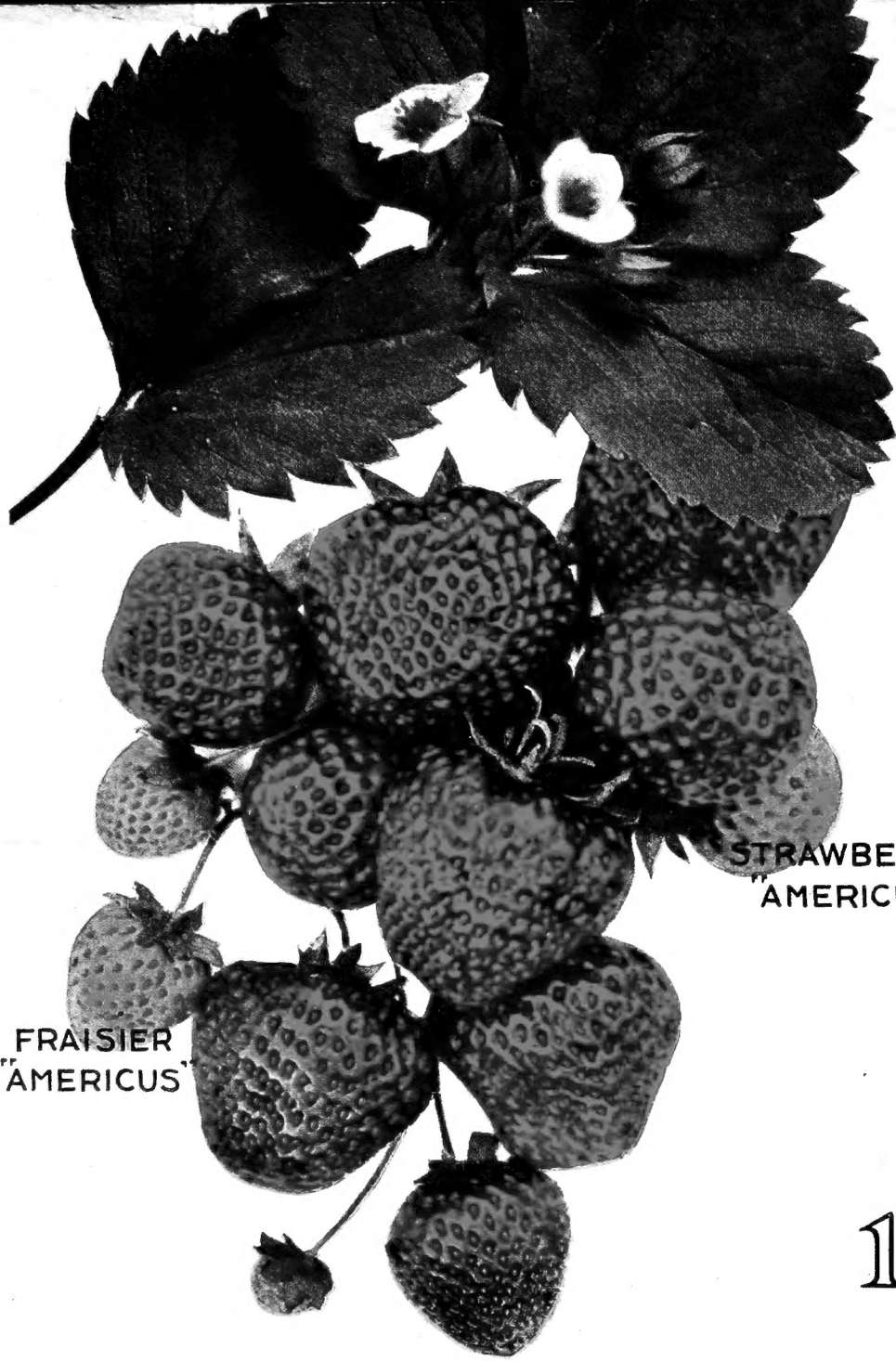

FRAISIER
"AMERICUS"

STRAWBERRY
"AMERICUS"

1919

Dupuy & Ferguson

38 JACQUES CARTIER SQ.

MONTREAL

COVER PRINTED BY
JOHN LOVELL & SON, LIMITED.