

1889

March 27 to Sept. 28.

Maryland + California

V.B.

923 PENNA AVE.

J. M. DYRENFORTH & CO.

CLOTHIERS AND TAILORS

WASHINGTON, D.C.

M. Dyrenforth & CO.

CLOTHIERS

• and •

TAILORS

923 PA. AVE.



ALL GARMENTS
KEPT IN REPAIR
ONE YEAR FREE
OF CHARGE.

HIGH CLASS

— CLOTHING

FOR

MEN, BOYS

• and •

CHILDREN.



M. Dyrenforth & Co.

923 PA. AVE.

WASH.

D. C.

March 27, 1899

Left Washington 3:45, P.M.

Washington Junction, 5 P.M.

First ridge across
Patoma, big cliffs,
sugar oak flats,
much woods & rough
country, good *Notoma*
& *Spilogall* ^{at spots} ground close
to the little town.

Extensive cliffs a few
miles up River on S. side.

Hayers Ferry 5:25 P.M.

A larger cross ridge
with big rock cliffs
along the river

Pinus - ? on rocks.
Woods & rough country.

Good collecting ground
much rapids in River

Broad Pine Plains

Hancock 6:30

Plain with some hills & ridge
Cumberland 8:15 P.M.

March 28,

AM

Cumberland, Md.

6.50
~~8.00~~

up through Cum. Gap.

Platanus

Liquidambar

Acer rubrum

" saccharinum

Quercus alba

" (black) rubra

"

Robinia pseudoacacia

Chestnut

Hickory

Butternut

Elm

Beech

Witch hazel

Rhus

"

"

"

"

"

"

"

A.M.

up gulch N.E. slope

Pinus virginiana

- *strobus*

-

Cornus florida

Erycaon (a few)

Tulip tree (a few)

Acer rubrum

Hickory

Chestnut

Hypoxis repens

Wintergreen

Chimaphylla umbellulata

Laural

Oaks (several sp.)

Brownwood

Grape

Smilax

Corylus rostrata

Fragaria

upto 1400 ft.

Ms. 28 P.M.

Asple tree - 1500

Platan

Cherry

Orange orange

Wupio willow

Grape

Datura

Mullein

Catnip

Laccinum E, 1300

Xanthoxylum E, 1400

Ceanothus E, 4

Spiga abn. E, 1300

Chimaphylla E, 4

Taraxacum primum E, 1400

Agalia top, 4

Sasfras " 4

Galaxoalis " 4

" " 4

Gentiana " 1400

Leisys " 4

Rhododendron maximum

March 28 Cumberland
On top of Ridge S. of Gap. 1400

Quercus alba

" *muhlenbergia*

Chestnut

Pinus

"
Hickory

besides those on preceding page.

Juncus obs. at 1400

Spizella borealis, a few

Melospiza fasciata com.

Ruffed Grouse 1

Ducobates v. 1 heard.

Rabbit cuttings on top of ridge
Neotoma - good cliffs for
them in Gap.

March 28 General

Rained most of day
with fog & low clouds
all day! Warm &
soft! *Arbutus* almost
in flower. Grows on
top of ridge on open ground
& S. slopes, luxuriant.
Gaultheria abundant
Hamlock & *Rhododendron*
maximus large sheltered N.E.
wall in Gap.

March 29

Left Cumberland at 7 AM
snowing

Pinto train stops
open valley + good farms
along rivers at base
of Mts. to Rawlins

Rawlins, train stops, a
few scattered houses +
not a bad place to stop.
Good point to work
both valley + mts.

Dawson one ranch
Choppy hills
Birches, sycamores,
Ash, alders, pines +
oaks along rivers.
Juniper on rocks

Kuyser
along narrow river gulch
Piedmont

Bloomington

Bloomington 803

in gulch

Staphylin

Staphylin

Staphylin

Staphylin

Staphylin

Staphylin

Staphylin

Staphylin

(1380)
(1580)

Water Lark 16 25

Yellow Warbler
Redstart
Blue Jay
Crows
Chipping Sparrow
Phoebe
Kestrel
Screech Owl
Red Oak
Hickory
Hard Maple
Chestnut
Hickory
White Hazel
Fraxinus - Hack
Summit 12

Chestnut
Betula nigra lanta
R. tinctoria - shrubby
Quercus muhlenbergii
Azalea
Gaultheria
Vaccinium
Kalmia latifolia
Aster
Saxifrage

Bloomington March 29

Cardinals 1
Ephraim
Junco
Spizella
Milo
Passerella

at 1000 ft
Dewey
Hickory, with hazel, & grass
stems (aspen?)
M. p. ...
S. ...

~~averied readings
probably see put to 0
high~~

back to P.R. 19 10
Bloomington 12 00

Left Blomington at 5:10 PM
(1200)

Frankville, train stops
but only a section, horns
about 2 miles above
good track good
Hillsides all the way
N.E. slope

Swanton, some of the
good houses, a good
place to stop outside
of dense hillsides
Rhododendron above
below

little marshes & pool
along creek
Quercus alba
rubra

chestnut
plum

Alton (at summit) 2800
Sediment below a few little
marshes

Swampy places with
mudflats - Salix glauca

Dear Park 2700
with
collage of hills
creeks, & dense woods
in mountains, all the way
to the summit.
Populus tremuloides

Mountain Lake Park
Swanton

Handwritten notes on the left page, including the number '100' and some illegible text.

N

Handwritten notes on the right page, including the number '100' and some illegible text.

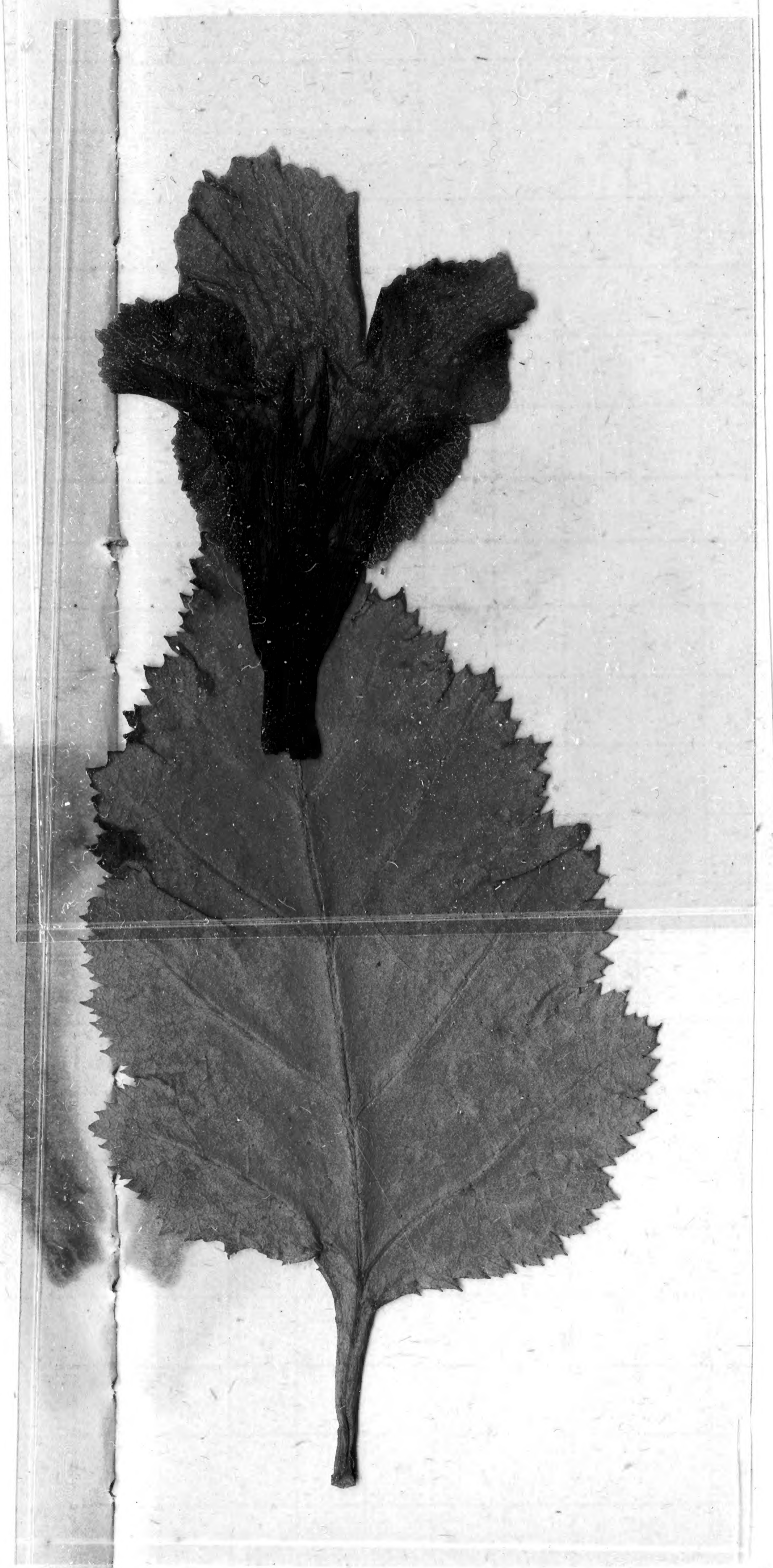

1
N







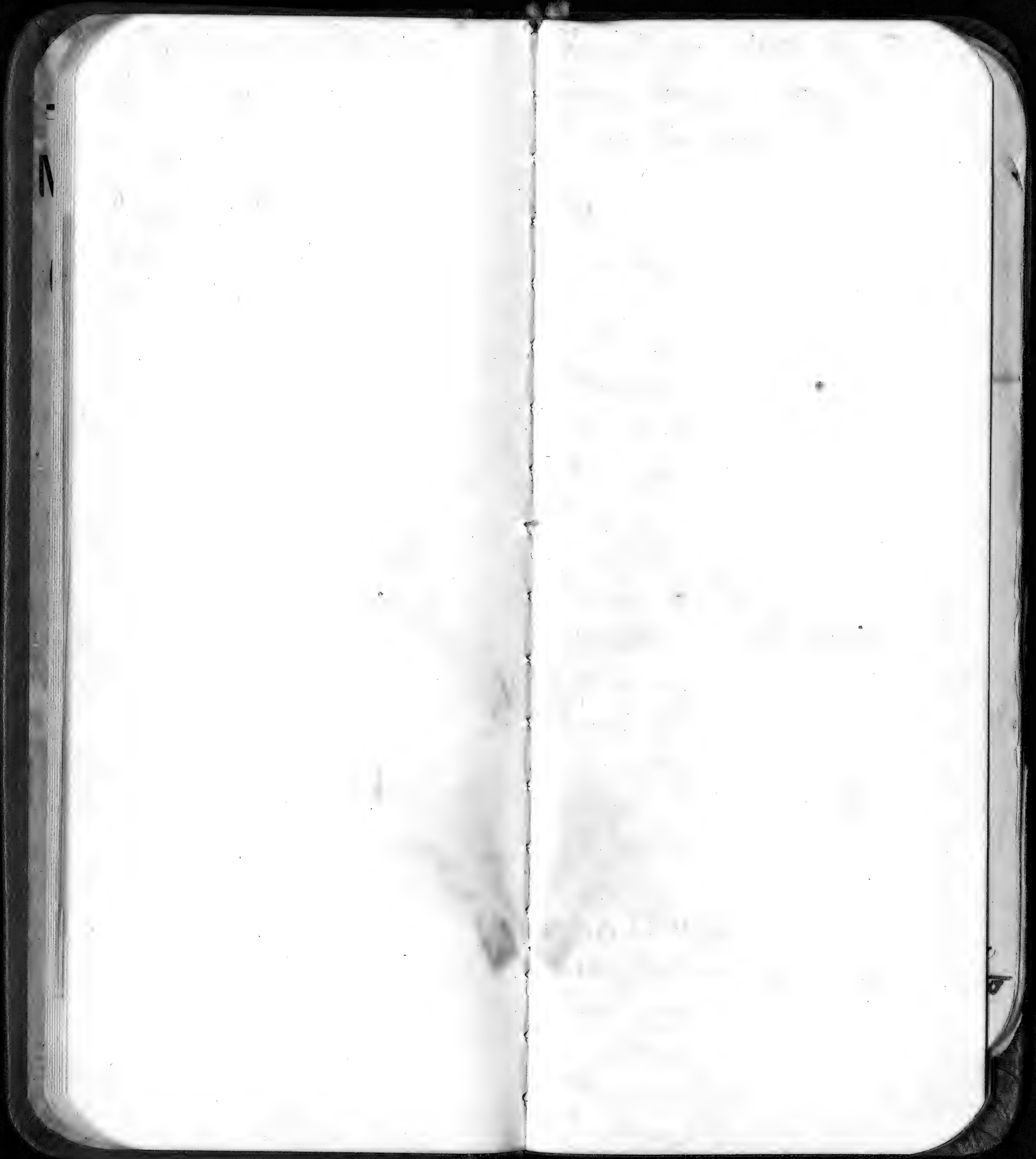

1
2
3

4
5

Handwritten notes on the top left page, including a date and several lines of text.

Handwritten notes in the middle section of the left page, possibly describing an event or location.

Handwritten notes in the lower middle section of the left page.

Handwritten notes in the lower section of the left page.

Handwritten notes at the bottom of the left page.

Handwritten notes on the top right page, continuing the text from the left page.

Handwritten notes in the lower middle section of the right page.

Handwritten notes at the bottom of the right page.

[Faint, illegible handwriting on the left page]

[Faint, illegible handwriting on the right page]

on acct
settled

7.80

189.30

Aug. 27

Board	2.00
Art, rope, straps	2.15
18 Grub	3.00
Grain	1.10
Butter	.25
Man 20.50 - 5 =	15.50

Sep. 4

Clothes	4.00
Items	.40
5 board	2.50
Horses	.75
Stags	2.50
10 stags, pens & board	15.25
Telgram	.40
13 Board	5.25
" " of man	- 1.00
Grub	1.55
" "	1.25
14, Hay	1.00
15, "	2.00
16, "	.25
18, "	

Oct. 10,

~~\$50.00~~ still due,

~~AM. Sep. 11,~~

~~\$45.50~~

Express	1.00
Board - Cole	1.50
Paper	.35
Horses hay	4.50
Board - self	4.00
Items, personal	.50

Oct	outfit	24.05
2.	R.R. fare	1.10
	Items, .25, .75, .20, 1.40	2.60
4.	Board	4.50
7.	telegrams	1.50
	Items, .85, .25,	1.10
8.	Board	9.00
	sluper	2.00
9.	Items .90, 1.20, .35,	2.45
	Clothes	11.00
		1.50
11.	R.R. fare	1.50
13.	"	1.50
	Board	1.50
	"	4.45
	Sluper	6.00
	Photos	2.25
	Bills	2.25
	Scarf	.60
	Items, 2.25 , .30, .30,	2.85
	Board, 2.45 , 2.00,	4.45
16, 17,	1.55,	2.05
18.	"	.65
	Porter, per	1.25
	Ticket	1.08
23	clothes	8.65
	R.R. fares	3.25
	" " + Pullman	9.75
		<u>115.25</u>

23 Taxes	15.00
Board .30, 3.15,	3.45
Items, .60, 1.25, .50, 1.45,	3.85
R.R. fare 5.25 Pullman 1.30	7.75
30 R.R. + Pullman 7.25	7.25
31 Clothes	4.70
Cabs	3.00
Opera	1.50
Lunch	1.00
Items .30, 1.45,	1.75
Concert	2.00
7 Lunches .30,	<u>53.25</u>
	115.25
	<u>168.50</u>

Sep. 12, Laytonville

Quercus calif. —
 " *gerrardii*
 " *lobata* ?
 " *chrysolepis*
~~*Castanopsis* ?~~
Umbellularia
Arbutus
~~*Alnus*~~ *macrophylla*
Alnus
Fraxinus
Prunus pendula
Pseudotsuga
Taxodium
Taxus
Rhamnus persiana
 " *californica*
Corylus
Arctostaphylos stanfordiana
 " *vescida* ? (pubescent)
Ceanothus cuneatus
Euonymus

Laytonville Sep. 10-13

Bubo
Buteo
Falco sparverius
Accipiter velox
Calipha
Colaptes
Melanerpes calif.
Cyanocitta
Aphelocoma
Parus rufescens
Psaltriparus unicinctus
Pipilo crissalis
 " *oregonus*
Junco
Merula
Sialia mex
Zenaidura
Cathartes
Euphonia
Dryocopus nigricans 1 ♀

Sept 13
9 am 1600

4 mi

Aesculus

Sambucus

White's Ranch 6 mi 1500

Rosa nuttallii

Ceanothus integrifolius

Physocarpus

Symphoricarpos racemosa

Philadelphus

Populus trichocarpa

Vitis calif.

Cercocarpus parvifolius

10 mi

Quercus densiflora

Cornus nuttallii

" "thin leaf"

12 mi.

Adiantum

1700

Rubus nuttallii

Ribes sanguinum

Whipplei

Garrya fremonti

Cornus pubescens

Crataegus rivularis

Pyrus ilicifolia

July 13
[faint handwritten notes]

Arctostaphylos glandulosa

Condalia
[faint handwritten notes]

July 14
[faint handwritten notes]

June 15 1891
[Faint handwritten notes]

Murea

Abies

Taxodium parvifolium

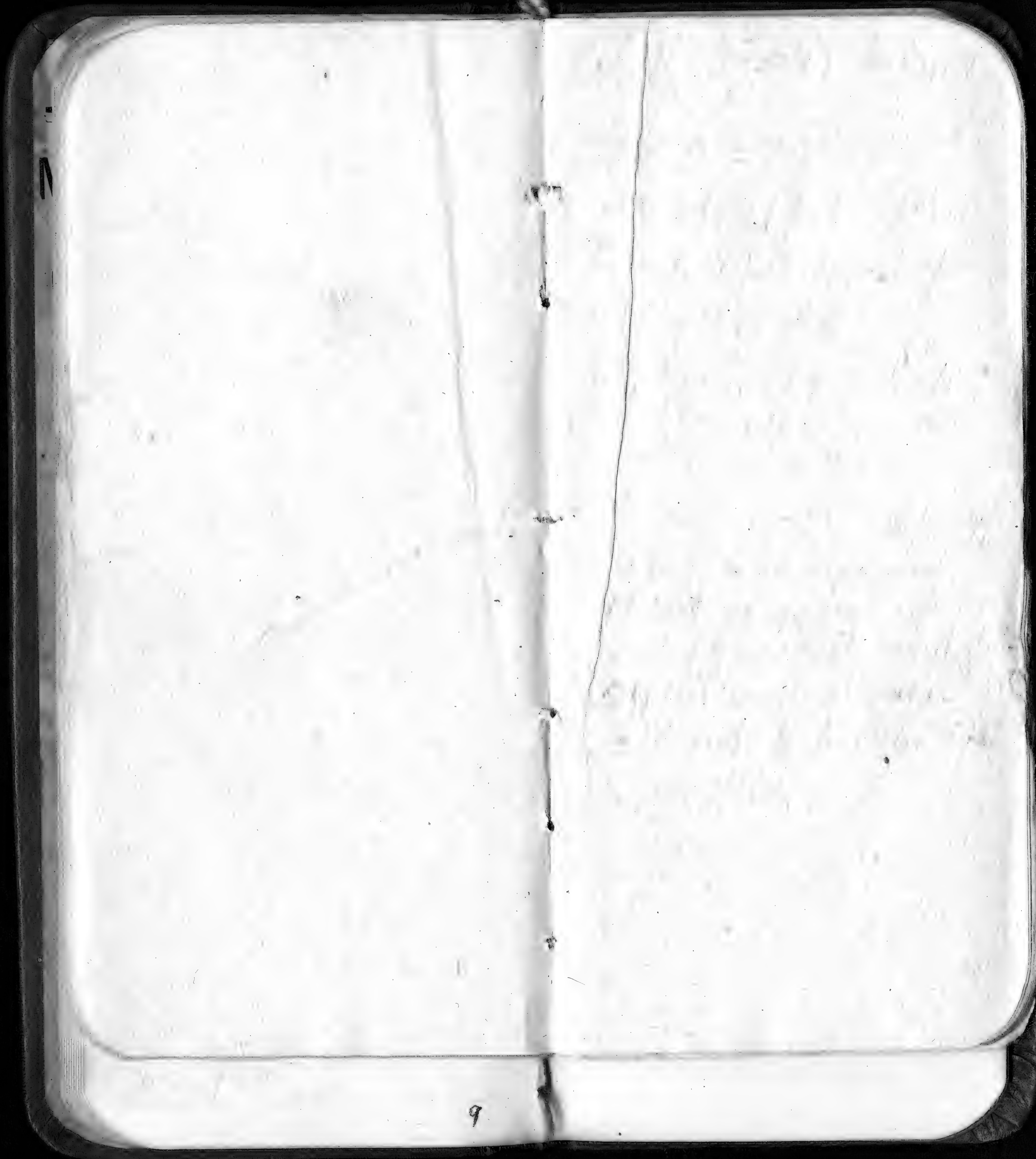

Plants in the redwoods

Salal

Oxalis

Sword fern

Pteris

Vaccinium ovatum

" ~~paniculatum~~

Populus along streams

Umbellularia "

Salix "

Birds in redwoods

Winter wren

Parus rufescens

Cyanocitta

Merula

Melospiza 1

Arctia

Celastrus - heard

by river

Arctus

Ardea herodias

Ceryle

Sitta

[Faint, illegible handwritten text on the left page]

11

[Faint, illegible handwritten text on the right page]

Handwritten notes on the left page, including a large 'N' in the margin and several lines of text.

Handwritten notes on the right page, continuing the text from the left page.

Handwritten notes on the left page, including a list of items and their prices. The text is very faint and difficult to read, but appears to be organized in a list format.

Handwritten notes on the right page, continuing the list or providing additional details. The text is also very faint and difficult to read.

Apr 23 - 1891
Apr 24 - 1891
Apr 25 - 1891
Apr 26 - 1891
Apr 27 - 1891
Apr 28 - 1891
Apr 29 - 1891
Apr 30 - 1891
May 1 - 1891
May 2 - 1891
May 3 - 1891
May 4 - 1891
May 5 - 1891
May 6 - 1891
May 7 - 1891
May 8 - 1891
May 9 - 1891
May 10 - 1891
May 11 - 1891
May 12 - 1891
May 13 - 1891
May 14 - 1891
May 15 - 1891
May 16 - 1891
May 17 - 1891
May 18 - 1891
May 19 - 1891
May 20 - 1891
May 21 - 1891
May 22 - 1891
May 23 - 1891
May 24 - 1891
May 25 - 1891
May 26 - 1891
May 27 - 1891
May 28 - 1891
May 29 - 1891
May 30 - 1891
May 31 - 1891

Apr 23 - 1891
Apr 24 - 1891
Apr 25 - 1891
Apr 26 - 1891
Apr 27 - 1891
Apr 28 - 1891
Apr 29 - 1891
Apr 30 - 1891
May 1 - 1891
May 2 - 1891
May 3 - 1891
May 4 - 1891
May 5 - 1891
May 6 - 1891
May 7 - 1891
May 8 - 1891
May 9 - 1891
May 10 - 1891
May 11 - 1891
May 12 - 1891
May 13 - 1891
May 14 - 1891
May 15 - 1891
May 16 - 1891
May 17 - 1891
May 18 - 1891
May 19 - 1891
May 20 - 1891
May 21 - 1891
May 22 - 1891
May 23 - 1891
May 24 - 1891
May 25 - 1891
May 26 - 1891
May 27 - 1891
May 28 - 1891
May 29 - 1891
May 30 - 1891
May 31 - 1891

Compte rendu

De la Commission

chargée d'examiner

le projet de loi

relatif à la

réorganisation

des services

de l'Administration

interne

et de la

modernisation

des méthodes

de travail

et de la

formation

de la

Commission

chargée d'examiner

le projet de loi

relatif à la

réorganisation

des services

de l'Administration

interne

et de la

modernisation

des méthodes

de travail

et de la

formation

[Faint handwritten notes, possibly bleed-through from the reverse side]

18
19
20
21
22
23
24
25
26
27
28
29
30
31
32
33
34
35
36
37
38
39
40
41
42
43
44
45
46
47
48
49
50
51
52
53
54
55
56
57
58
59
60
61
62
63
64
65
66
67
68
69
70
71
72
73
74
75
76
77
78
79
80
81
82
83
84
85
86
87
88
89
90
91
92
93
94
95
96
97
98
99
100

Sept 27 Fort Flat

2-1000 ft
2-1000 ft

2-1000 ft

2-1000 ft

2-1000 ft

2-1000 ft

2-1000 ft

2-1000 ft

2-1000 ft

2-1000 ft

2-1000 ft

2-1000 ft

2-1000 ft

2-1000 ft

2-1000 ft

Sept 27 Fort Flat

2-1000 ft

2-1000 ft

2-1000 ft

2-1000 ft

2-1000 ft

2-1000 ft

2-1000 ft

2-1000 ft

2-1000 ft

2-1000 ft

2-1000 ft

2-1000 ft

2-1000 ft

2-1000 ft

Amelanchier *laevis* *var.* *laevis*

Prunella *sp.*

Cercis

A. knaptonii

Quercus *div.* *off.*

Quercus *div.* *brevis*

Quercus *div.* *occid.*

Quercus *div.* *macrocarpa*

Quercus *div.* *macrocarpa*

Quercus *div.* *macrocarpa*

Quercus *div.* *macrocarpa*

Quercus *div.* *macrocarpa*

Quercus *div.* *macrocarpa*

25 June 1881

Marquette

Amelanchier

Prunella

Cercis

A. knaptonii

Quercus *div.* *off.*

Quercus *div.* *brevis*

Quercus *div.* *occid.*

1. Wednesday - 10/11

2. Thursday - 10/12

27. Friday - all the rest

At the end of the

of the day, the

of the day, the

of the day, the

of the day, the

of the day, the

of the day, the

of the day, the

of the day, the

of the day, the

of the day, the

of the day, the

Columba fasciata
Tringa minutilla

[Faint handwritten notes]

W.B. Robbins

Mark V.

+ Geo. L. Robbins his father

~~Frederick Rose~~

Upper Matohi, Humboldt Co

Gardner - prunes
Upper Matohi

Oct. 4, Suisun

Oct. 9, San Francisco

Oct. 11, Suisun

Suisun Oct. 12

Scolopagus, big flocks

Melospiza, abn. in marsh

Marsh Wren " "

Geothlypis trichis 1 ♂ "

Brant - big flocks.

Rail in trap + 1 other

Rallus virginianus in trap

one other

Botaurus

Ardea herodias

Circus com.

Anas boschas? 1.

Microtus edax

Mus musculus

Coon

Thomomys

Nov. 99

✓ Ring	35.00
✓ R.R. fare	8.50
✓ Items .60, .80, .20,	1.60
✓ Lunch	.95
² ✓ Opera Sprinkle Salts	.85
✓ Book	2.75
✓ Lunches .60, .30, .30,	1.20
✓ Glasses + examination	10.00
✓ Opera	2.00
✓ Clothes cleaned	1.75
✓ Laundry	1.38
✓ Photos	1.42
✓ Books	3.00
✓ Items .14, .40, .70,	1.25
✓ Clothes, 1.	1.10
✓ Board 3.25, .15, .15,	3.55
✓ R.R. fares	12.00
✓ Laundry .30	



Arctostaphylos glandulosa

Chimney Mtn.

"

tonensis

Fernside

manzanita

Redding

viscida

Redding

pauciflora

Sisson

Stamfordiana

Bartlett

pubescens

Round Valley

Lawrence
Prayer Circle
Printing - cards etc
Carpenter & Letter
Book binding
Tastet

Lace making - Look up for
Mrs. Dr. Brown, wants
to introduce among
Indians + poor whites.

Transportation Orders

No. 4901, Washington to
Lake Charles, La. Apr. 3, \$34.05

~~Family~~

~~Soap~~

~~Melancholy~~

~~Shiloh~~

~~Opera~~

~~Zenaidur's birthday~~

~~Wood leaves~~

~~Book~~

~~Recessed~~

~~Notes~~

~~Notes~~

~~Notes~~

~~Notes~~

~~General notes~~

~~Notes~~

~~Notes~~

~~Notes~~

~~Notes~~

~~Notes~~

~~Notes~~

~~Notes~~

~~Notes~~

~~Notes~~

~~Notes~~

~~Notes~~

~~Notes~~

~~Notes~~

M. Dyrenforth & CO.

CLOTHIERS

• and •

TAILORS

923 PA. AVE.



ALL GARMENTS
KEPT IN REPAIR
ONE YEAR FREE
OF CHARGE.

HIGH CLASS

— CLOTHING

FOR

MEN, BOYS

• and •

CHILDREN.



M. Dyrenforth & Co.

923 PA. AVE.

WASH. D. C.

