

McGregor's Year Book

1922

McGREGOR
BROS
1922

THE BUTTERFLY ROSE COLLECTION
THE FULL COLLECTION, 6 Varieties \$1.00
1 YEAR PLANTS, POSTPAID
THE FULL COLLECTION, 6 Varieties \$2.00
2 YEAR PLANTS, POSTPAID
THE FULL COLLECTION, 6 Varieties \$3.00
3 YEAR PLANTS, BY EXP.

CATALOGUED

CATALOGUED

3/15/31

MBCMARTINETTE

SOMETHING
for
EVERY
GARDEN

EVERYTHING
for some
GARDENS

The

McGREGOR
BROS.
CO.

SPRINGFIELD, OHIO
U.S.A.

The
Greatest Rose
Producing Center
in the
World

MELODY

MRS. A. CARNEGIE

PREMIER

CRUSADER



DRAWN FROM NATURE FOR
THE McGREGOR BROS. CO. U.S.A.
COPYRIGHT 1922

BARGAIN COLLECTION

McGREGOR'S FANCY JAPANESE
CHRYSANTHEMUMS, ALL VIGOROUS GROWERS,
LARGEST FLOWERING KINDS, WITH RICHEST COLORING

WHITE CLOUD . . . 28c
PATTY . . . 24c
CRIMSON TANGLE . . . 22c
The collection of six varieties, postpaid . . . 84c

WHITE CLOUD

HAZELNUT

PATTY

GOLDEN DOME

MIDNIGHT SUN

CRIMSON TANGLE

WONDERFUL
JAPANESE
CHRYSANTHEMUMS

YM
C414



Important Information for Correspondents and Customers

WE RESPECTFULLY CALL ATTENTION TO THE SUGGESTIONS ON THESE PAGES, WHICH, IF FOLLOWED, WILL AID IN THE PROMPT AND SATISFACTORY EXECUTION OF YOUR ORDERS

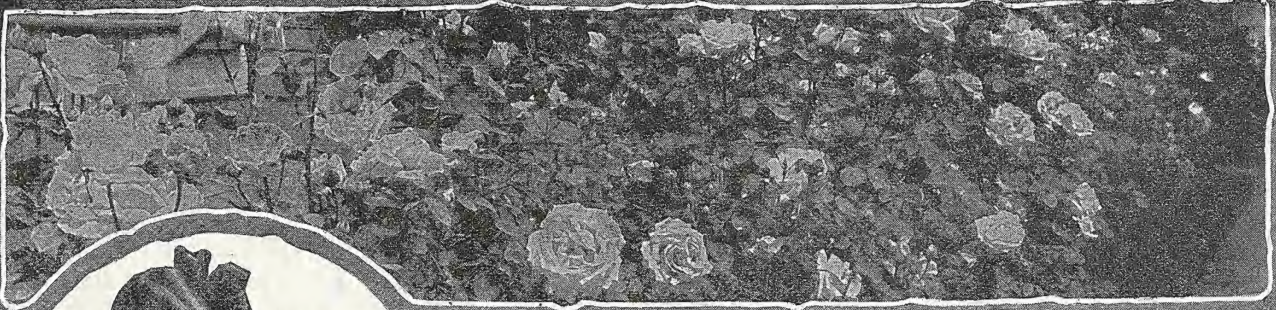

McGregor's Year Book

This new Year Book, our silent salesman, comes to you offering at manufacturers' and growers' prices, the stock of one of the largest plant-producing establishments in the United States—offering something for every garden, everything for some gardens. Years of experience in packing plants has resulted in methods enabling us to guarantee their safe arrival, and in the years of our business career our products have found their way into every state and territory and into many foreign countries. For over 40 years we have pleased the flower lovers of America, and the business today is under the direct control of the founders and their sons. Our guarantee is an asset with us and a safeguard to you, giving absolute security to mail order buyers. We promise you as fine stock as can be grown, a large assortment and good service, and we believe therefore, that this catalogue, which we hope will be found pleasing and helpful, is entitled to the consideration of all buyers.

Comparative Value of Roses Don't think any Rose too small to do well. The roots of one-year plants being carefully protected in pots, permits of the shipping and successful planting anywhere. Roses of this size are to be recommended for all Rose-growing sections. If you wish the largest and best Roses for quick effect, then Roses of the two-year size from four to five-inch pots are to be recommended.

Advantage of Pot Grown Roses There is another advantage in planting pot-grown Roses; namely, that they can be planted at any time of the year. The ball of earth contains all of the fine fibrous roots, and when the plants are shipped transplanting can be done with no more injury to the plant than if the Rose had simply been removed to a larger sized pot. The growth continues just the same and the roots do not have to establish themselves, as is the case with the dormant plants. The pot-grown Rose, therefore, has many advantages over other Roses.

Instruction Leaflets On different pages in our catalogue we offer leaflets giving full Cultural Directions on practically all of the different classes of Plants that we sell. Offering leaflets in this way we are not compelled to ask from those who purchase a limited number of articles a large price for a complete book of instructions. The leaflets are carefully prepared and will be found to contain important and valuable information on the growing of subjects they cover. Price, 2c each.

If You Wish Orders Held Be sure to say so, then we can book your order until any later date desired; otherwise we assume order is wanted at once, and for shipment without further instructions.

Postage Stamps These can be sent for fractional parts of \$1.00, or when postoffice orders cannot be had, provided two cents in stamps extra are sent with every remittance. Send perfect stamps only.

Our Prices will compare favorably, we believe, with those of any responsible firm in the United States, and are so low we must ask cash with order.

Remittance With Order Please send sufficient money to cover your entire order. The safest way is by means of postoffice order. If these are lost a duplicate can easily be obtained, and there is no danger of their being stolen, for no one can obtain money on them except the person to whom they are addressed. They can be obtained at all postoffices. The fee is but five cents for \$5.00 and under.

FREE OFFER If you send us an order amounting to \$1.00 from a friend or neighbor who is not now a customer of ours, we will send you any one of the beautiful Roses shown in color on the face of cover of this book, free. If order from new customer amounts to \$2.50, we will send you any three of the Roses. If order amounts to \$5.00 we will send you the six Roses.

Surprise Offer—After-Season Sales

Propagating as we do six months in advance of the selling season, we must not be satisfied until we have taxed the limit of our capacity and made allowance for natural increase of business. As a result we generally have surplus of all kinds of plants and rather than carry this stock over, we hold a Clearance Sale beginning June 1, and make up Surprise Collections of miscellaneous plants at 98c per collection, six collections for \$4.88. In these 98c collections we give several dollars worth of plants. The plants in these collections must be strictly our selection. Orders accepted any time during the spring for delivery June 1st.

Parcel Post Shipments In years past the limit of able plants, bulbs and seeds was four pounds. Our parcel post system has extended the privilege of transferring packages through the mails and any reasonable sized package can now be sent by parcel post. Order, however, by mail, only such items as will permit the removing of the soil from the roots. (Postage table—Page 2).

Express Shipments If you wish plants sent with soil left on the roots always order by express. Large decorative plants, shrubs and all heavy stock must be sent by express.

Our Nursery Department is separate and distinct from our greenhouse, and it is necessary, therefore, that all items from this department (page 96) be shipped direct from our nursery under separate transportation charges.

Premiums Our terms being cash with the order enables us to give additional plants, bulbs, and seeds on orders amounting to \$1.00 or more, as follows: On \$1.00 worth of goods bought at single Plant, Bulb or Packet prices, select plants, bulbs or seeds to the value of 20 cents extra. On a \$2.00 order select 40 cents extra. On a \$3.00 order select 60 cents extra. On a \$5.00 order select to the value of \$1.00 extra. On \$6.00 select \$1.20 extra, etc. Larger orders, premiums in proportion.

Guarantee We guarantee all Shrubs, Plants, Bulbs and Seeds that we send out to points within the United States to reach purchaser in good condition, when forwarded by mail or express. After goods are delivered to purchaser our responsibility ends.



Why We Can Save You Money

Our goods are grown in large quantities for wholesale purposes. Our retail prices are based on our large production, giving our retail customers an easily appreciated advantage.

Add Postage, Boxing and Packing Charges for All Mail and Parcel Post Shipments. See Table Below



Notice If goods are ordered by mail or parcel post, postage and package charges must be added (excepting for color plate offers) per table below, to cover boxing, packing and postage. Seed in packets posted free. Postage for pints and quarts must be added per table rates. This enables us to give our customers the lowest possible selling prices with delivery charges fair to all. Simply add postage and packing charges for every dollar or fraction of a dollar's worth of goods ordered according to the state in which you live. If you live in Alabama, add 6 cents for every dollar; if in Kentucky, add 4 cents for every dollar; if in Nebraska, add 7 cents for every dollar's worth ordered. Purchaser pays charges on all express shipments.

Remember that our premium offer more than offsets postage and packing charges, and that you may select 20 cents' worth of goods extra for every dollar's worth purchased, excepting on special offers and collections.

Alabama	Fifth Zone...	6c	Maine	Fifth Zone...	6c	Ohio	First Zone...	3c
Arizona	Seventh Zone...	9c	Maryland	Fourth Zone...	5c	Oklahoma	Fifth Zone...	6c
Arkansas	Fifth Zone...	6c	Massachusetts	Fifth Zone...	6c	Oregon	Eighth Zone...	10c
California	Eighth Zone...	10c	Michigan	Fourth Zone...	5c	Pennsylvania	Fourth Zone...	5c
Colorado	Sixth Zone...	7c	Minnesota	Fifth Zone...	6c	Rhode Island	Fifth Zone...	6c
Delaware	Fourth Zone...	5c	Mississippi	Fifth Zone...	6c	South Carolina	Fourth Zone...	5c
Dist. of Columbia	Fourth Zone...	5c	Missouri	Fourth Zone...	5c	South Dakota	Sixth Zone...	7c
Florida	Fourth Zone...	5c	Montana	Seventh Zone...	9c	Tennessee	Fourth Zone...	5c
Georgia	Fourth Zone...	5c	Nebraska	Sixth Zone...	7c	Texas	Sixth Zone...	7c
Idaho	Seventh Zone...	9c	Nevada	Eighth Zone...	10c	Utah	Seventh Zone...	9c
Illinois	Fourth Zone...	5c	New Hamp're	Fifth Zone...	6c	Vermont	Fifth Zone...	6c
Indiana	Third Zone...	4c	New Jersey	Fourth Zone...	5c	Virginia	Fourth Zone...	5c
Iowa	Fifth Zone...	6c	New Mexico	Seventh Zone...	9c	Washington	Eighth Zone...	10c
Kansas	Fifth Zone...	6c	New York	Fourth Zone...	5c	West Virginia	Third Zone...	4c
Kentucky	Third Zone...	4c	North Carolina	Fourth Zone...	5c	Wisconsin	Sixth Zone...	7c
Louisiana	Fifth Zone...	6c	North Dakota	Sixth Zone...	7c	Wyoming	Seventh Zone...	9c

★ For every dollar or fraction of a dollar's worth of goods ordered, add boxing and postal charges.

INDEX					
Abutilon	50-91	Bush Honeysuckle ..	75	Dogwood	74-76
Abronia	80	Butterfly Bush	74	Dolichos	85
Acalyphas	58	Caladiums	51	Dracena	53-68
Achrynanthes	30-56	Calendula	84	Dutchman's Pipe	46
Achillea	60-93	Callas	51-71	Dusty Miller	87
Adam's Needle	65	Calycoanthus	78	Echinops	33-56-66-87
Ageratum 33-56-67-82		Calliopsis	83	Elephant's Ear	51
Agrostemma	68-91	Canary Bird Vine	83	Eschscholtzia	87
Akebia Vine	49	Candytuft	83	Eulalia	75
Almonds	78	Cannas 12-33-35-56-83		Euphorbia	66-85
Aloysia Citriodora	68	Canterbury Bells	61-83	Eversmeas	79
Alyssum	56-68-82	Carnations	40-84	Exhordia	74
Amaryllis	69-71-73	Caster Oil Beans	83	Eryonymus	74
Amaranthus	82	Celastrus Scandens	45	Fancy Leaved	
Ampelopsis	47	Celosia	84	Caladiums	51
Anchusa	91	Cemetery Plant	80	Fancy Leaved	51
Anemones	60-65	Centaurea	33-66-83	Ferns 10-11-23-24-34-72-85	
Annel's Trumpet	73	Cerastium	83	Feverfew	30-85
Anthemis	91	Cestrum	43	Ficus Elastica	53
Anthericum	73	Cheiranthus	87	Fittonia	73
Antirrhinum	67-82	Chinese Matrimony	47	Flag (Iris) Lilies	49
Aquilegia	68-82	Vine	47	Fleur-de-Lis	49
Arabis	87	Chinese Paper Plant	50	Firecracker Plant	80
Aralia	74	Chrysanthemums	50	Forget-Me-Not	61-86
Arborvitae	79	Cigar Plant	67	Forsythia	84
Aristolochia	46	Cineraria	43-83	Fontaine of Gold	42
Artemisia	87	Cinnamon Vine	45	Four O'clocks	85
Artillery Plant	43	Clarkia	45-85	Fraxinifera	68
Ashberry	75	Clematis	45-87	Fuchsia	3-41-87
Asparagus Fern	11-23	Clover	93	Funkia	88
Asparagus Roots	96	Clover Seed	93	Genista	42
Asters	56-81	Cobea	84	Geraniums 3-17-20-33-36-52-56-57-87	
Australian Silk Tree	25-30-93	Cockscomb	84	Gaillardia	49-87
		Colix	83	Gladiolus 28-29-56-84	
Baby's Breath 60-85-87		Collinsia	85	Glechoma	52
Ballon Vine	87	Columbine	68-82	Globe Amaranth	87
Balsam	82	Comet Plants	50	Globe Thistle	68
Barberry	79-99	Coreopsis	55	Gloxinia	89
Basket Plants	13	Cornflower	55	Golden Bell	87
Bedding Plants 33-56		Cornwall	84	Golden Elder	74
Begonias 34-41-43-59-82		Cranberry	53	Golden Glow	74
Bell Flower	65-89	Crotons	53	Grape Vines	96
Bells	83	Crown of Thorns	86	Grass Seed	93
Berberis Thunbergii	70	Cucumber Vine	83	Grevillea	25-30-93
Bergamot	40	Cuphea	87	Gypsophila	60-65-98
Bittersweet	65	Cyclamen	85	Hardy Fern	24
Blackberries	96	Cydonia	51-84	Hardy Hibiscus	84
Bleeding Heart	49	Cyperus	85	Hardy Poppy	49
Blue Bells	68	Daisies	43-64-85	Hazelnut	79
Books on Plants	72	Dahlias	14-86	Hedge Plants	79
Border Plants	56	Day Lily	68	Helichrysum	87
Bourainvillea	50	Deutzias	75	Hellotrope 33-42-56	
Boxwood	79	Delphiniums	60-86	Hemercallis	64
Brazilian Plume Plant	43	Desmodium	77	Hibiscus 2-42-64-87	
Bridal Wreath	74-79	Dianthus	40-86	High Bush Cranberry	75
Browallia	50	Dianthus	40-86		
Brugmansia	73	Dieltrya	49		
Buddleia	74	Digitalis	68		

NOTICE Printed leaflets giving full cultural directions on the following subjects will be mailed on request for 2c (postage stamp) each: Annuals, Asparagus, China Asters, Outdoor Bulbs, Cannas, Indoor Carnations, Chinese Sacred Lily or Joss Flower, Chrysanthemums, Coleus, Crocus, Dahlia, Deciduous Trees and Shrubs, Evergreen Trees and Shrubs, Ferns, Freesia, Geranium, Gladiolus, Gloxinia, Care of House Plants, Hyacinths, Lily Culture, Palms, Pansy, Peonies, Hardy Perennials, Primulas, Rose Culture, Small Fruits, Strawberries, Sweet Peas, Tulips.

Butterfly Rose Collection

ALL SUMMER BLOOMING HARDY WITH PROTECTION

See Illustration in Colors on Front Cover

MADAME BUTTERFLY—Wonderful combination of bright pink, apricot and gold. Buds almost an Indian red, yellow at base, open bloom very perfect.

MRS. ANDREW CARNEGIE—Color snowy white. Large petals and a very free bloomer. One of the best in white Roses.

MAD. COLETTE MARTINETTE—Color beautiful coppery orange, buds opening cup shaped and fragrant. The blooms are large, borne on good stems; the distinctness of the variety

pleasing all Rose lovers.

MELODY—Color rich creamy yellow, a great favorite in Rose gardens, for beautiful buds and perfect open blooms.

PREMIER—Color exquisite rosy pink, deeper at times, often seen in cut flower stores. Blooms of lasting qualities on long stems.

CRUSADER—Color rich velvety crimson, deep in shade, very double and free flowering. A robust grower, no finer red Rose known.

Special Offer

The full set of McGregor's Six Hardy Everblooming Roses, Butterfly Rose Collection—one-year plants for \$1.00; three collections for \$2.50; five collections for \$3.80; ten collections for \$7.00. Full set in two-year plants, \$2.00; three collections, \$5.50; five collections, \$8.75; ten collections \$16.00. The full set of 6 Roses, Butterfly Rose Collection, in extra large three-year plants for quick effect, \$3.00; three sets for \$8.50.

World's Famous Double Bedding Geraniums

See illustration in colors back of cover. The list of Geraniums which we show on our color plate stands pre-eminent among such collections in the world. It contains the most distinct and useful varieties and is the result of careful selection from all of the late introductions by the most prominent European and American Geranium Specialists. The collection is made up of those varieties which use and experience has taught are the best, and such as can be depended on for best results, and which we know to represent the highest standard of development in this popular flower.

Special Offer The entire collection of 12 Geraniums as shown on the color plate will be sent for \$2.48. Clubbing Rates—Three collections World's Finest Geraniums for \$6.70; Six Collections for \$13.40. Other special offers pertaining to this collection will be found on page 57.

McGregor's Japanese Chrysanthemums

See illustration in colors on inside of cover.

PATTY—Lavender pink with light silvery tints of pink on the edges of petals. Hair like growth on flowers belonging to the Ostrich Plume family.

WHITE CLOUD—Pure white, petals incurved of snow ball type. One of the best white varieties known.

CRIMSON TANGLE—Red crimson of the Ostrich Plume variety, petals reflexed, large blooms, very showy.

GOLDEN DOME—Bright, rich, yellow gold always a favorite and perfect in form. Good size with strong stems.

HAZELNUT—An odd shade of pink verging to rose tints with full large blooms, very showy.

MIDNIGHT SUN—Bronze-yellow with dull red markings, has secured prizes at Chrysanthemum shows. An easy variety to grow.

Special Offer The full set of McGregor's Fancy Japanese Chrysanthemums for \$4c; three sets for \$2.27; five for \$3.78; ten for \$7.56.

McGregor's Constant Blooming Fuchsias

See illustration in colors on inside of cover.

ROYAL PURPLE—This is one of the best varieties for the amateur; strong growth sepals of a rich scarlet with corolla deep bluish purple.

WHITE PHENOMENAL—Strong and bushy; tube and sepals brilliant pink; the corolla is very large and double, pure white.

STRIPED BEAUTY—The tube and sepals are glowing crimson; corolla a rich plum-colored purple, regularly and distinctly striped with rich rose.

SNOWSTORM—Tube and sepals brilliant deep scarlet with a large double white corolla, faintly tinged with

light rose.

BLUE BOTTLE—One of the largest flowered Fuchsias in cultivation. Foliage a dark glossy green; flowers enormous size; sepals bright scarlet with richly shaded violet-purple corolla.

LUSTRE—Quite distinct, double, buds large and beautiful, opening to a flower of very deep soft red.

Special Offer The full set of McGregor's Constant Blooming Fuchsias for 74c; three sets for \$2.00; five for \$3.33; ten for \$6.66.

McGregor's Giant Flowering Hibiscus

See illustration in colors on inside of cover.

OPAL—Beautiful opal colored flowers, with shades of salmon and crimson showing at the base.

GOLD FINCH—An unusually attractive variety bearing large double buff-yellow flowers.

PINK BEAUTY—One of the best Hibiscus that grows. Color charming rich clear pink.

CRIMSON KING—A popular variety of a

popular color; flowers rich scarlet crimson.

FLAMING TORCH—Flowers very large, beautiful double red.

PERFECTION—Flowers enormous size, light cerise tinged violet.

Special Offer The full set of McGregor's Giant Flowering Hibiscus for 82c; three sets for \$2.22; five for \$3.69; ten for \$7.38.

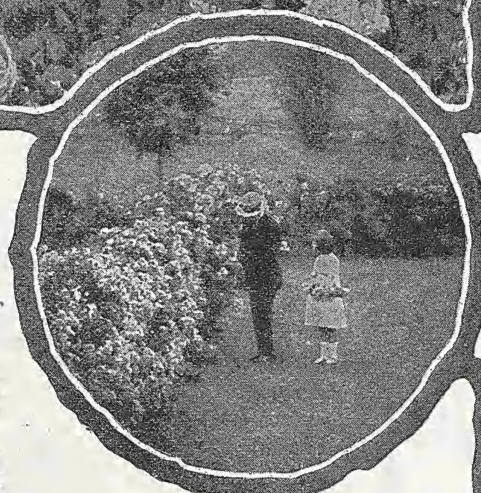

FREE If you send us an order amounting to \$1.00 from a friend or neighbor who is not now a customer of ours, we will send you any one of the beautiful Roses shown in color on the front of cover of this book, free. If order amounts to \$2.50 we will send you any three of the Roses. If order amounts to \$5.00 from a friend or neighbor, not now a customer, we will send you the six Roses on front of cover of this catalogue.

Three Wonderful Roses The National Trio

A trio that earned its title. In size, color, form and fragrance, they are unexcelled. All hardy, vigorous growers. A wonderful combination.

The National Trio offered here constitutes a very imposing and important Trio of Roses. In shapeliness and color, fragrance and form the three varieties offered here have no rivals among Roses. They are varieties for the amateur and professional. They thrive anywhere and bloom under more varying conditions than many other varieties. There are other Roses that are a real delight, and others that one should grow, but there are none that excel in all points the National Trio.

The National Rose of America The American Beauty

The Prize RED Rose. Greatest of Them All

(Hardy June blooming, should be protected.)
A hardy Rose of the largest size, having the everblooming qualities of the Tea Rose with the delicious odor of the Damask or Moss Rose, and equally valuable for winter or summer flowering. The flowers are so eagerly sought that they sell in the larger cities during the holiday season at the extravagant price of from \$1.50 to \$2.00 for a single bud or flower. In color it is a deep, brilliant rosy-carmine, shaded toward the center with rich carmine-crimson. The American Beauty is one of the most vigorous Roses we have. It makes the heaviest stems and the largest bush, it not being unusual to see a rampant bush with a dozen canes as thick as one's finger and several feet in height. The American Beauty is unquestionably the most popular Rose now before the public. It should be protected out doors in the winter. Sold under positive guarantee as to being true to name. Very nice one-year plants, 35c each; 3 for \$1.00. Larger one-year plants, 50c each; 3 for \$1.43. Two-year plants, 75c each; 3 for \$2.14. Heavy three-year plants, \$1.25 each; 3 for \$3.56.

35c

WHITE American Beauty Frau Karl Druschki

This magnificent variety has taken first prize at all the great flower shows of Europe. Makes splendid buds and immense flowers four to five inches across, perfectly double and delightfully fragrant; large, thick petals, very durable and handsome. Bright, shining green leaves, elegantly veined; a healthy vigorous grower, entirely hardy and a constant and abundant bloomer. The most beautiful snow-white hardy Rose. Nice one-year plants, 30c each; 3 for 85c. Larger one-year plants, 50c each; 3 for \$1.43. Two-year plants, 75c each; 3 for \$2.14. Heavy three-year plants, \$1.25 each; 3 for \$3.56.

30c

PINK American Beauty Radiance

(Summer blooming, hardy with protection.) This grand, giant-flowering Rose stands head and shoulders above all other Roses of its class. The flowers, which are of splendid form, are large and full, and somewhat of the June Rose type. A lovely rose-pink color. A fine variety, especially on account of its value as a summer cut-flower variety. Very free in growth and production of bloom. Nice one-year plants, 26c each; 3 for 74c. Larger one-year plants, 50c each; 3 for \$1.43. Two-year plants 75c each; 3 for \$2.14. Heavy three-year plants, \$1.25 each; 3 for \$3.56.

26c

Special Offer

Red, White and Pink American Beauty. A trio that has earned its title. In size, color, form and fragrance unexcelled. Special offer, 1 each, 1-year size, for 82c; three collections for \$2.25; 1 each, larger 1-year plants, \$1.35; three collections for \$1.85; 1 each, 2-year size, fine strong plants, \$2.00; three collections for \$5.70. 1 each, heavy 3-year plants, \$3.20.

The American Beauty Trio, the Unsurpassed Cut Flower and Garden Roses. Giant Flowers, Long Stemmed, Rosy-carmine in color.

Mrs. W. H. B., Bessemer, Ala., says: We set out 6 dozen roses bought last spring; didn't lose a plant. They flowered beautiful!

Maudie Walker

The New American Rose Legion

Blood red in color, surpassing La France in fragrance, with beautiful beech-green foliage.

A wonderful, imperious globular Rose of gigantic size, and of a "fragrance that surpasses even that of La France." We consider it the peer of all American and European roses, even American Beauty. Indeed, we look upon it as the embodiment of a perfect bloom, combining size, form, and color, the attributes demanded or required in a model exhibition Rose. Its intense lasting deep red flowers are carried on rigid flower stalks, on sturdy erect growth, embellished with ideal beech-green foliage. As soon as the plant becomes established in the soil it begins to send out strong shoots, each of which is crowned with a shapely bud. Before the season is over it will be grown by all cut-flower growers over the country. It is a Rose for every garden of every American home. It is with more than ordinary pleasure that we offer this truly wonderful Rose. Price, 50c each; 3 for \$1.43; per dozen, \$4.80. Strong 2-year plants \$1.25 each; 3 for \$3.56; per dozen, \$12.00. Extra large 3-year plants \$2.00 each; 3 for \$5.70.

50c

A Grand Garden Rose

A grand Rose of wonderful color, fragrance and foliage.

A Rose for every garden of every American home.

Price 1 yr. .50
2 yr. 1.25
3 yr. 2.00

La France

Wonderfully famous in Name, "Exquisite in Coloring. Unequaled in Fragrance.

Whatever the opinions of rosarians may be relative to the hundreds of Roses now in cultivation, all must give way in distinctiveness to the world famous Rose La France. In coloring La France is unsurpassed, being an exquisite soft pink shaded silvery-rose. Wonderful as it is in coloring and fragrance of its flowers, the marvelous freedom with which it grows and blooms the entire season and until late in the autumn, will make it known as everybody's Rose. 24c each; 3 for 68c; 6 for \$1.30; \$2.30 per dozen. Nice 2-year plants, 60c each; 3 for \$1.70; \$5.66 per dozen.

24c

Marie Antoinette

Deep Orange, Very Large Flowers, Perfectly Formed and Richly Perfumed

Deep orange passing to old gold; long buds and very large flowers, perfectly formed and richly perfumed; is considered the finest yellow of all yellow Roses. Handsome foliage and flowers. 26c each; 3 for 74c; \$2.50 per dozen. Large 2-year plants, 70c each; 3 for \$2.00; \$6.72 per dozen.

26c

Grand President Taft Rose

"Attractive in Form, Color and Size."

Vigorous free-branching growth with large full flowers carried on stiff erect stems, color clear salmon-pink; flowers well formed with pointed center. Sweetly perfumed, attractive and decorative. This is a fine bedding Rose. Nice young plants, 27c each; 3 for 77c; \$2.59 per dozen; 2-year plants, 75c each; 3 for \$2.14; \$7.20 per dozen.

27c

Lady Plymouth

"Deep Ivory-cream petal faintly flushed pink."

(Summer blooming, hardy with protection.) A most distinct Rose, whose delicate pearly but deep ivory-cream petals are very faintly flushed pink. It is delicately pure tea perfumed. Gold medal, N. R. S., and silver medal, Crystal Palace, London. Nice plants, 24c each; 3 for 68c; \$2.30 per dozen. Strong 2-year plants, 60c each; 3 for \$1.70; \$5.66 per dozen.

24c

Ophelia Supreme

Light rose, deeper shading in center with yellow flush at base of petals. 25c each; \$2.35 per dozen. 2-year plants, 65c each; \$6.72 per dozen.

25c

Legion. A grand new garden Rose of beautiful coloring, wonderful fragrance, and grand foliage. 50c, \$1.25, and \$2.00.

SPECIAL OFFER—One each of the six Roses listed on this page, 1-year size, \$1.48; 2-year size, \$3.78.

Extra Large Three Year Old Roses



Illustration shows the vigor of bushes and size of flowers that may be secured the first year from 3-year roses.

THESE ROSES show the wonderful results achieved by the most noted Rose specialists of this country and Europe. Not only does the collection represent the best colors known in Roses, but shows many beautiful shades and color combinations not found in the ordinary varieties. We believe the collection especially in size, to be one of superior merit and especially adapted to our climatic conditions. Each and every variety is a perfect gem in its particular color and form.

Mrs. Aaron Ward ^{"Delicious in fragrance"} \$1.25

Salmon-Gold grace, delightful in color, noble in growth and habit, really ideal; Everybody's Rose." The Rose Mrs. Aaron Ward is a most pleasing and attractive color, India-yellow washed with salmon-gold. In the bud stage the flower is of deepest yellow which becomes lighter as the flower expands. Price, 3-yr. plants, \$1.25 each; 3 for \$3.56. 2-yr. plants, 65c each; 3 for \$1.85. 1-yr. plants, 25c each, 3 for 72c.

White Killarney ^{Distinctive in Form of} \$1.00

Clear White Flower—Clear White in Color. A variety which is an offspring of the famous Irish Rose, Killarney. Fragrance exceedingly pleasant. Blooms freely; large buds; full open flowers; among the half dozen best summer blooming garden Roses. Price, 3-yr. plants, \$1.00 each; 3 for \$2.85. 2-yr. plants, 60c each; 3 for \$1.70. 1-yr. plants, 24c each.

Milady ^{"One of the Sensations With Rose Growers."} \$1.00

Fiery-Red large fiery-red, moderately full flowers. Beautifully formed, delicately perfumed with grandly shaped buds on perfect stems. The variety is vigorous growing, with beautiful foliage of richest green. Price, 3-yr. plants, \$1.00 each; 3 for \$2.85. 2-yr. plants, 65c each; 3 for \$1.85. 1-yr. plants, 24c each; 3 for 68c.

Pink Killarney ^{"Ranks as One of the Best of the Garden."} \$1.25

Rosy-Scarlet Every flower is of perfect shape and outline. Buds having high pointed centers. Color a beautiful rosy-carmine with rosy-scarlet center. An upright and vigorous grower, of good branching habit and the blooms of splendid lasting quality. Flowers richly fragrant. Price, 3-yr. plants, \$1.25 each; 3 for \$3.56; 2-yr. plants, 60c each; 3 for \$1.70. 1-yr. plants, 24c each; 3 for 68c.

Mrs. Charles Russell ^{"A Rose of Great Promise."} \$1.25

Rosy-Carmine Rosy carmine with rosy scarlet center. Flowers large and of perfect shape, with long upright stiff neck, of splendid lasting qualities, considered a very fine cutflower Rose. A Rose of great promise. Price, 3-yr. plants, \$1.25 each; 3 for \$3.56. 2-yr. plants, 60c each; 3 for \$1.70. 1-yr. plants, 25c; 3 for 72c.

Sunburst ^{"A Model Flower of Exquisite Beauty."} \$1.00

Chrome-Yellow beautiful deep chrome yellow. Flowers are perfect in both shape and form, with a high pointed center. Petals beautifully arranged, forming a model flower of exquisite beauty. Growth is upright and uniform; flower sweetly fragrant. Price, 3-yr. plants, \$1.00 each; 3 for \$2.85. 2-yr. plants, 65c each; 3 for \$1.85. 1-yr. plants, 25c each; 3 for 72c.

Rose Premier ^{A Rose like Ullrich Brunner and American Beauty in size of foliage, flowers rose pink in color, deeper at times, with long stems. One of the best Roses of recent introduction.} \$1.25

Pink rich Brunner and American Beauty in size of foliage, flowers rose pink in color, deeper at times, with long stems. One of the best Roses of recent introduction. Price, 3-yr. plants, \$1.25 each; 3 for \$3.56. 2-yr. plants, 65c each; 3 for \$1.85. 1-yr. plants, 35c each; 3 for \$1.00.

Rhea Reid ^{Growth vigorous, throwing out long shoots with rich green leaves; each shoot bearing a flower well above the foliage. A variety which will produce flowers as large as the American Beauty, as double as Bridesmaid, as fragrant as La France. Buds are long, oval and pointed, of a beautiful rich cherry-red.} \$1.00

Cherry-Red Growth vigorous, throwing out long shoots with rich green leaves; each shoot bearing a flower well above the foliage. A variety which will produce flowers as large as the American Beauty, as double as Bridesmaid, as fragrant as La France. Buds are long, oval and pointed, of a beautiful rich cherry-red. Price, 3-yr. plants, \$1.00 each; 3 for \$2.85. 2-yr. plants, 60c each; 3 for \$1.70. 1-yr. plants, 24c each; 3 for 68c.

Ophelia ^{"The Most Beautiful Rose of Recent Introduction."} \$1.00

Salmon-flesh as described by the introducers is most beautiful Rose of the century. It was raised by Wm. Paul & Sons, the celebrated English Rose growers. Color salmon-flesh, shaded with rose. Price, 3-yr. plants, \$1.00 each; 3 for \$2.85. 2-yr. plants, 65c each; 3 for \$1.85. 1-yr. plants, 25c each; 3 for 72c.

Hoosier Beauty ^{Flowers are a glowing velvety crimson with darker shadings which makes its beauty indescribable.} \$1.00

Velvety-Crimson velvety crimson with darker shadings which makes its beauty indescribable. It is very fragrant and the flowers are produced on long, strong, stiff stems. Bush is remarkably vigorous and sturdy in growth. Price, 3-yr. plants, \$1.00 each; 3 for \$2.85. 2-yr. plants, 65c each; 3 for \$1.85. 1-yr. plants, 24c each; 3 for 68c.

SPECIAL OFFER—We will express to any address in United States any 5 of above Roses in 3-year size for \$5.45; the 10 Roses for \$9.98. Any 5 of above Roses in 2-year size for \$3.10; the 10 for \$6.12. Any 5 of 1-year size for \$1.25; the 10 for \$2.42.

That Will Give Abundance of Bloom



Illustration shows the vigor of bushes and size of flowers that may be secured the first year from large 3-year Roses.

IN THIS COLLECTION we have grouped together 10 of the finest Hardy Garden Roses. They make up a collection of Roses, which class is rapidly taking the foremost rank. This collection not only combines the free flowering habit of the Garden Rose with the rich and varied colors of the other classes, but also inherits absolute hardiness.

Frau Karl Druschki (Hardy June) \$1.25

Snow White Blooming.) Bright, shining green leaves, elegantly veined; a healthy, vigorous grower, entirely hardy, a constant and abundant bloomer. Recommended as the most beautiful and satisfactory snow-white hardy perpetual Rose. Price, Three-year plants, \$1.25; 3 for \$3.56. Two-year plants, 70c each; 3 for \$2.00. One-year plants, 32c; 3 for 90c.

Gen. Jacqueminot (The Most) \$1.00

Crimson Famous Rose in the Country." (Hardy June Rose.) Strong, vigorous grower, entirely hardy, an early and abundant bloomer, buds and flowers are considered models of perfection, its brilliant, shining crimson color is the standard color by which other Roses are judged. Three-year plants, \$1.00 each; 3 for \$2.85. Two-year plants, 65c each; 3 for \$1.85. One-year plants, 25c each; 3 for 72c.

Clio (Hardy June Rose.) Color flesh, shaded \$1.25

Flesh-Pink in center to rosy-pink. Its hardiness and freedom of bloom make it valuable for planting in the Rose gardens, while the large size, exquisite color and delicious fragrance of its flowers makes it desirable as a cut flower Rose. Three-year plants, \$1.25 each; 3 for \$3.56. Two-year plants, 65c each; 3 for \$1.85. One-year plants, 27c each; 3 for 77c.

Marshall P. Wilder (Hardy June) \$1.00

Rich Crimson Rose.) A vigorous grower with handsome foliage; free and perpetual bloomer; color brilliant crimson shaded scarlet; very large of exquisite form, with large smooth petals, slightly reflexed on the edges; very fragrant. \$1.00 each; 3 for \$2.85. Two-year plants, 60c each; 3 for \$1.70. One-year plants, 24c each; 3 for 68c.

Black Prince (The form of the bloom is faultless.) \$1.00

Blackish Crimson (Hardy June Blooming.) A hardy garden Rose, the color of which is the deepest blackish crimson, with pronounced maroon shades. A very distinct coloring. Three-year plants, \$1.00 each; 3 for \$2.85. Two-year plants, 65c each; 3 for \$1.85. One-year plants, 24c each; 3 for 68c.

Glorie Lyonnaise "Nearest Yellow" \$1.00

Yellow Hybrid Perpetual." (Hardy June Rose.) The nearest yellow low Hybrid Perpetual we have. It cannot be called deep yellow, but rather a pale shade of chamois or salmon-yellow, deepest at center, sometimes passing to a rich, creamy-white, finely tinted orange and fawn. Three-year plants, \$1.00 each; 3 for \$2.85. Two-year plants, 65c each; 3 for \$1.85. One-year plants, 26c each; 3 for 74c.

Madam Chas. Wood (Hardy June Rose.) \$1.25

Satiny Scarlet A vigorous healthy Rose of dwarf, branching habit and is simply loaded with flowers all summer long. The flowers are of a dazzling scarlet-crimson color. Three-year plants, \$1.25 each; 3 for \$3.56. Two-year plants, 65c each; 3 for \$1.85. One-year plants 24c each; 3 for 68c.

Madam Plantier "Especially valuable for cemetery planting." \$95c

Clear White is of vigorous growth; admirably adapted to cemeteries or for hedges for planting in masses. It is not killed by cold weather, nor injured by drought, but blossoms under the most adverse conditions. Three-year plants, 95c each; 3 for \$2.70. Two-year plants, 55c each; 3 for \$1.57. One-year plants, 22c each; 3 for 63c.

Paul Neyron (Hardy June Rose.) \$1.00

Pink Paul Neyron enjoys the distinction of producing the largest of Roses. Color clear pink, shading to rose—most beautiful in the massiveness of the blossoms. Very fragrant with mild touch of apple blossoms. The Rose is very strong and vigorous. Three-year plants \$1.00 each; 3 for \$2.85. Two-year plants, 65c each; 3 for \$1.85. One-year plants, 22c each; 3 for 63c.

J. B. Clarke (Hardy June Rose.) \$1.25

Crimson Maroon The growth is strong and upright, very vigorous. Blooms very large and beautifully formed; color intense scarlet shaded crimson-maroon, very dark and rich; strongly fragrant. Awarded gold medal of the National Rose Society. 3-yr. plants, \$1.25 each; 3 for \$3.56. 2-yr. plants, 60c each; 3 for \$1.70. 1-yr. plants, 24c each; 3 for 68c.

SPECIAL OFFER—We will express to any address in United States any 5 of the above Roses in the 3-year size for \$5.00; the 10 Roses for \$9.85. Any 5 of the above Roses in the two-year size for \$2.75; the 10 for \$5.70. Any 5 of the above in the one-year size for \$1.20; the 10 for \$2.24.

ROSES OF LATE INTRODUCTION



Flame pink toned with coral and shaded with translucent gold. In richness of fragrance it equals in intensity the finest Marechal Niel.

The Best Bloomers The best bloomers for the yard and garden are included in these newer Roses of all kinds. Those offered are of unusual value. Just as Rose growers in America have come to recognize the essentials that must be present in a novelty, so in Europe these same characteristics are being bred into the seedling, and it is with confidence that we recommend the following magnificent varieties.

Los Angeles

"Flame-pink, toned with coral and shaded with translucent gold. In richness of fragrance it equals in intensity the finest Marechal Niel"

Flame Pink Los Angeles is by all odds, one of the finest **45c**

Roses ever introduced. The growth is very vigorous, and produces a continuous succession of long stemmed flowers of a luminous flame-pink, toned with coral and shaded with translucent gold at the base of the petals. The buds are long and pointed, and expand into a flower of mammoth proportions, while the beauty of form and ever-increasing wealth of color is maintained from the incipient bud until the last petal drops. Price, one-year plants, 45c each; 3 for \$1.28; \$4.22 per dozen. Strong 2-year plants 75c each; 3 for \$2.14; per dozen \$7.20. Extra large plants \$1.00 each; 3 for \$2.85.

F. W. Dunlop

"Strikingly Beautiful Pink Cut Flower Rose." **40c**

Brilliant Pink (Summer blooming, hardy with protection.) This new variety will be found in every cut flower store. The color is brilliant pink, and wonderfully shaded. The blooms are of perfect form, large, full, long and pointed. Beautiful exhibition (after style of Killarney), but far more brilliant in color. Nice plants 30c each; 3 for 85c; per dozen \$2.88. Larger plants 50c each; 3 for \$1.43. Strong 2-year plants 75c each; 3 for \$2.14.

Pilgrim---- 35c

"New Pink Cut Flower and Bedding Rose."

Rose Pink (Summer blooming, hardy with protection.) This new Rose is a beautiful shade of bright Rose pink. The buds open perfectly long and of ideal form. Pilgrim is a Rose perfect in color and form of flower. Its fragrance will prove satisfactory to all Rose lovers. 35c each; 3 for \$1.00; per dozen \$3.36. 2-year plants 65c each; 3 for \$1.85; per dozen \$6.24. Extra large plants \$1.00 each.

Lady Mary Ward

"Richly colored deep apricot orange."

Apricot Orange (Summer blooming, hardy with protection.) Color, rich orange, shaded deeper apricot orange, with a decided metallic veining, a most remarkable variety, and the greatest novelty in color yet seen in Roses. A bed of this Rose, on account of its wonderful color, would be one of the sights of any Rose garden. Awarded the Gold Medal of the National Rose Society. One-year plants 27c each; 3 for 77c; per dozen \$2.59. Strong 2-year plants, 75c each; 3 for \$2.14; per dozen \$7.20.

Red Letter Day

Glowing Scarlet (Summer blooming, hardy with protection.) An exceedingly beautiful Rose of infinite grace and charm. Brilliant, glowing scarlet-crimson cactus-like flowers. Awarded S. G. medal, N. R. S. Price, 1-year plants, 25c each; 3 for 72c; 12 for \$2.50. Strong 2-year plants, 60c each; 3 for \$1.70; \$6.24 per dozen.

Special Offer One each of all the Roses on this page in the one-year size for \$1.81. One each of all the Roses on this page in the 2-year size for \$4.31.

J. L. Mock

"Highest Award at the International Show."

Imperial Pink (Summer blooming, hardy with protection.) The flowers, which are produced with the greatest freedom on long stiff stems, are of large size and perfect form, of a deep imperial pink, the outside of the petals rose-white, highly perfumed. 25c each; 3 for 72c; 6 for \$1.35; \$2.40 per dozen; 2-year plants, 65c each; 3 for \$1.85; \$6.24 per dozen.

Golden Spray

Niel Yellow Deep Marechal Niel yellow, opening clear lemon-yellow. Awarded god meda. Price, 35c each; 3 for \$1.00.

Madison

The Grand White Rose

"Marvelously free-blooming and very sweet scented."

Pearly White (Summer) 19c

blooming, hardy with protection.) One of the most beautiful Roses we know of. The petals are of enormous size and of ivory-like substance. The flower is unusually long and pointed, and retaining its shape and form practically to the last. The color is a pearly-cream. It is also marvelously free blooming and very sweet scented. 19c each; 3 for 48c; \$1.55 per dozen. Two-year size, 50c each; 3 for \$2.43; per dozen, \$4.80.

MCGREGOR'S SUPERIOR AND DEPENDABLE GARDEN ROSES

Columbia

Wonderful peach-blow pink, the Queen of the Rose Creation

Peachblow Pink in this new **25c**

Rose we have something new and wonderful. A perfect peach-blow pink which deepens as it opens. The stems are long and stiff and nearly thornless. The color effect of this great novelty is really marvelous, representing a shaded electric light, even the older and expanded blooms retain their fascinating color to the last. The blooms are very large and full, of perfect shape and form, with enormous petals and grand general character. Its glossy foliage is mildew-proof. It opens its blooms in all weathers, flowering freely and continuously throughout the whole season. The grandest novelty among modern Roses. Very sweetly scented, superb. Price, well-established plants, 25c each; 3 for 72c; 12 for \$2.40. Larger plants, 65c; 3 for \$1.85.

Eugene Boulet

Wine Red (Summer blooming, hardy with protection.) Produces flowers **25c**

in great abundance; the blooms are large and full, of substantial form and texture. We fully expect this variety to rank at the very top of red garden Roses for massing. Color deep crimson-carmine. Nice plants 25c each; 3 for 72c; 12 for \$2.40. Strong 2-year plants, 60c each; 3 for \$1.70.

Segond Weber

"Awarded Two Gold Medals." **Rosy Salmon** (Summer blooming, hardy with protection.) **24c**

hardy with protection.) Rosy-salmon; enormous bloom which deepens its color until fully expanded. The form of the petals peculiarly beautiful; color, salmon-flesh on opening. 24c each; 3 for 68c; per dozen, \$2.30. Large 2-year plants 60c each; 3 for \$1.70; per dozen, \$5.66.

Constant Soupert

Salmon Pink This is a superb, rich, new Rose, carrying fine combinations of color. It belongs to the Tully class, salmon-pink, with the center of copy-rose, elegantly edged darker. **24c**

24c each; 3 for 68c; \$2.30 per dozen. Large 2-year plants, 65c each; 3 for \$1.85.

Lady Battersea

Cherry Crimson (Summer blooming, hardy with protection.) **24c**

This Rose has long oval buds, sharply pointed, very striking in form; the color is bright cherry-crimson; the stems are stiff and extremely long for a red Rose; a vigorous grower, not very full, but an unusually showy variety. Price, 24c each; 3 for 68c; 6 for \$1.30; \$2.30 per dozen. Strong 2-year plants, 60c each; 3 for \$1.70.

Mrs. Henry Winnett

Fiery Red (H. T.) Summer blooming, hardy with protection.) **26c**

In color it is a bright shade of crimson. The finest of all the red or crimson varieties. A superb red Rose. Very nice plants 26c each; 3 for 74c; per dozen, \$2.50. Strong 2-year plants 65c each; 3 for \$1.85.

Gen. McArthur-20c (Summer blooming, hardy with protection.) CRIMSON SCARLET. Bears the season through large bright crimson-scarlet flowers on long stems. One of the "Reddest of red Roses." 20c; 3 for 57c; 12 for \$1.92. 2-yr. plants, 60c each; 3 for \$1.70.



Columbia, a new and wonderful Rose; blooms large and full, perfect shape and form, and enormous petals. Color peach-blow pink, deepening as the flower opens. 25c and 65c.

Wellesley

"As Fine as a Rose can be."

Rose Pink (Summer blooming, hardy with protection.) **22c**

Wellesley has good sized flowers and blooms continuously. The bud, when first opening, is a beautiful shade of bright pink and the flower retains this perfect coloring until it drops its petals. Blooms continuously the whole season through. Nice plants 22c each; 3 for 63c; per dozen, \$2.30. 2-year plants 65c each; 3 for \$1.85; per dozen, \$6.24.

"How to Grow Roses"—\$1.50 Postpaid—(Beautiful colored plates.) A complete work on details of planting, soils, fertilizers, pruning and protection of Roses in Winter.

Crimson Queen

"High pointed buds, large petals, thoroughly fragrant."

Velvety Crimson (Summer blooming, hardy with protection.) **24c**

A comparatively new Rose, of bright velvety crimson. The flowers are quite full with petals of wonderful depth and substance; with its fine branching habit and ideal growth it makes a fine bush Rose. Price, 24c each; 3 for 68c; 12 for \$2.30. Strong 2-year plants, 65c each; 3 for \$1.85; \$6.24 per dozen.

"Garden Guide"—\$1.00 Postpaid—(Amateur Gardener's Handbook.) Full information with teaching illustrations for Home, Vegetable, Fruit and Flower gardens.

SPECIAL OFFER—Any 5 Roses on this page one year size, for \$1.05; all 8 one year for \$1.70. Any 5 two year for \$2.75; all 8 for \$4.44.

BEAUTIFUL DECORATIVE FERNS

The World Famous Boston Fern

"No Single Decorative Plant Has Ever Proven More Popular"

This Fern is one of the best known varieties grown, and in the long years of its cultivation has proven worthy of a place in every home. Considered the most valuable house plant to be had. **19c**

It is of easy culture and a very rapid grower, producing fronds of unusual length, frequently measuring six to eight feet in length. Its unusual freedom of growth without special care has made it popular with all admirers of house plants. Price, nice young plants, 19c; 3 for 54c; stronger plants, 35c; larger plants, 65c; extra large plants, \$1.50; heavy selected plants, \$2.00 and \$2.50.

Fluffy Ruffles Fern

Nephrolepis Superbissima.

This new Fern is quite different from all Ferns. Its distinguishing characteristics are its dark green foliage, darker **25c**

than any other Fern, its dense growth, much more compact, and its irregular shaped fronds, which gives it the name of "Fluffy Ruffles Fern." So formed as to resemble miniature Ferns, giving it the appearance of a Fern within a Fern. Price, nice plants, 25c, 3 for 72c. Larger plants, 50c each; 3 for \$1.43; 12 for \$4.80. Extra large plants, \$1.00 each; 3 for \$2.85; \$9.60 per dozen.

Newport Parlor Fern

Resembles the Boston, excepting that it has shorter fronds and three times as many of them. Plants present a more finished appearance than the Boston Fern, and is going to be more popular. **25c** each; 3 for 72c; stronger plants 50c; larger plants, 75c each; 3 for \$2.14; extra large selected plants, \$1.00 each.

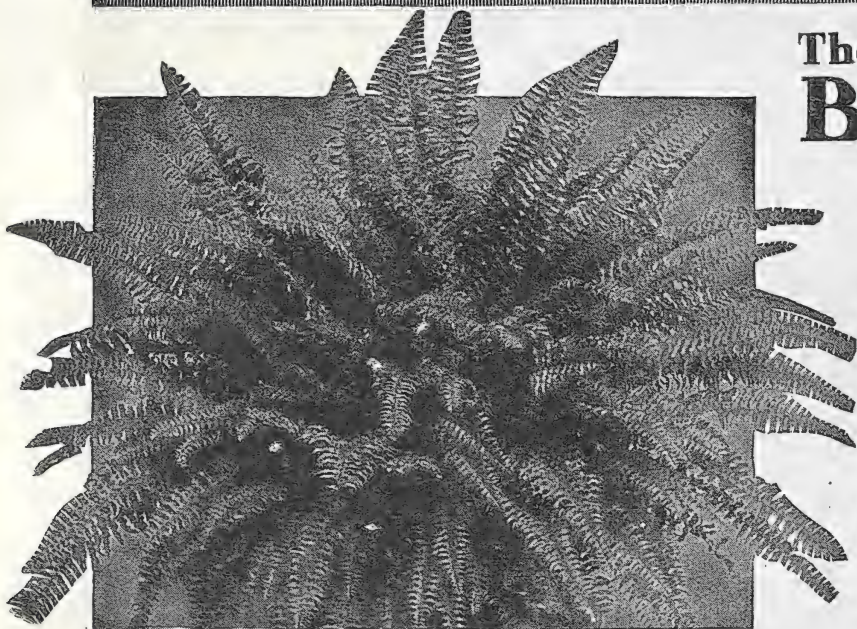

The Original Boston Fern, *Nephrolepis Bostoniensis*. Its freedom of growth without essential care has made it popular with admirers of beautiful house plants. 19c, 35c, 65c, \$1.50 and \$2.50.

The Grand New Dwarf Fern

"Teddy Jr."

This magnificent Fern is a sprout from the now famous Roosevelt Fern, and while it produces a shorter frond it retains all the valuable characteristics of the parent. Fronds are broad and beautifully tapered from base to tip; they droop just enough to make a shapely, graceful plant, permitting it to finish with fine full center and perfect symmetrical spread. The pinnae are distinctly undulated, giving the fronds an attractive wavy appearance, which adds to their charming decorative effect. It is such a compact, vigorous grower that it will thrive under most adverse conditions. Price, nice young plants, **23c**; 3 for 65c. Larger plants, 50c, 3 for \$1.40; heavier plants, \$1.00, \$1.50, \$1.75 and \$2.00.



Dwarf *Nephrolepis* Fern Teddy Junior. Price, 23c, 50c, \$1.00, \$1.50, \$1.75 and \$2.00.

SPECIAL OFFER

1 each of all 5 Ferns listed on this page, nice plants \$1.00; stronger plants, the 5 for \$2.25; large plants, by express, the 5 for \$5.00.

THE PLUMED FERN

Scholzeli The Ideal Plumed Fern

With the recent introductions of Ferns which have come from the original Boston type, there is no variety with heavier and more plumed fronds than Scholzeli. Its foliage is quite different from all other varieties of the family, and stands, in a class by itself. The plant makes a comparatively dwarf compact growth, the fronds, while dense, firm and rigid, are still graceful as the illustration shows. The foliage is also of a darker green than the original Boston Fern. All in all, it forms an ideal plumed Fern, possessing all the merits of former introductions while having a distinctive character that makes it of special value. Nice young plants, **28c** each; stronger plants, 60c each; larger plants, \$1.25 each; heavy selected plants, \$1.75 and \$2.50.



The Ideal Plumed Fern Scholzeli (No better Variety). Price, 28c, 60c, \$1.25, \$1.75, \$2.50.

Japanese Lace Fern

One of the Most Beautiful and Popular
Foliage Plants of the Century
A Decorative Plant of Unusual Value.

(Asparagus Plumosus)—**26c**
The family of Asparagus plants
comprises a number of
varieties. Some are climbers, some droop-
ing or trailing, some erect and bushy.
Many of them are highly prized for their
beautiful and graceful foliage, and the
two varieties which we list on this page
are practically the most popular and val-
uable of all. The variety Plumosus (As-
paragus Plumosus Nanus) is a tall
climbing decorative plant and one of
the rarest and of delicate beauty.
Its bright green foliage is extremely
fine and plume-like. The fronds grow
from six to eight inches in width and
when cut retain their color and shape
for weeks. The plant may be grown
as a pot plant, a bushy form or
climbing. Asparagus possess the ad-
vantage of being more graceful and its
foliage finer than those of the most deli-
cate Fern. As a house plant it will
thrive under practically all conditions.
The Asparagus likes a good rich soil and
fairly warm temperature. The plant does
best and carries the richest color of
foliage when it is kept in a growing
condition through a plentiful supply of
nourishment. Nice plants, 26c each; 3 for
74c; \$2.50 per dozen. Stronger plants, 38c
each; 3 for \$1.08; \$3.65 per dozen.
Larger plants, 59c; 3 for \$1.60; \$5.66 per
dozen.



LACE FERN
(ASPARAGUS PLUMOSUS)

Asparagus Plumosus (Lace Fern). Foliage of richest green. 26c, 38c, 60c.



(Silver Fern
Pteris
Argyrea)
29 cents.

The Beautiful Silver Fern, Pteris Argyrea

A very showy Fern with
variegated foliage; fronds large
light green, with broad band
of silver-white down the center of each.
Very distinct. We have a large stock of
this beautiful Fern. 29c each; 3 for 72c;
12 for \$2.30. **29c**



Pteris Wimsetti.
"Queen of
Dwarf Ferns."
The most popular of all.
Indispensable for Fern
Dishes.

Pteris Wimsetti

(Crested Fern)

A very pretty and useful
Fern for specimen or dish. **22c**
Green leaves with ends very
peculiarly crested. This Fern is not gen-
erally known. It is one of our best var-
eties for dishes, being a short, compact
grower, and will stand rough treatment.
Price, 22c each; 3 for 65c.



The most pop-
ular, beautifully
graceful and rich-
ly green colored,
easily grown of all
the Ornamental
Ferns.

Springfield, Ohio
IS THE
Plant Growing
Center
of the World

The Popular Maiden Hair Fern

A very
beautiful
form of A. **22c**
Cuneatum, having long,
graceful fronds, with
the ends of the fronds
developed into bunch-
ing, tasseled heads; a
distinct and lovely var-
iety. Price, 22c each;
3 for 65c; larger plants,
44c.



Aspidium Fern,
Good color;
clear, good grow-
er and very or-
namental.

Aspidium Fern

Without question the most
valuable of all Ferns yet
introduced for Fern dishes;
of strong but dwarf and graceful habit;
of good color and of better keeping
quality than any other Fern we know.
A clear, good grower and very orna-
mental. Price, 23c each; 3 for 65c;
6 for \$1.24. Larger plants, 42c. **23c**

SPECIAL OFFER—1 each of all 5 Ferns offered on this page (A fine Dish Collection) 92c.

(Other Ferns, see page 23.)

Special Offer

No better Cattleya
to be had than are in
this collection on this
offer, including orchid flowering
plants.

- (1) Martha Washington, beautiful pink.
- (2) Flaming Torch, yellow crimson, 20c.
- (3) Gladiator, yellow spotted red, 19c.
- (4) Black warrior crimson, 24c.
- (5) Firebrand, scarlet, 22c.
- (6) Flag of France, pure white, 22c.

The Full Collection of six varieties (value \$1.20) at
special price.....

92

2

1



4

5

Porch, Vase and Hanging Basket Plants

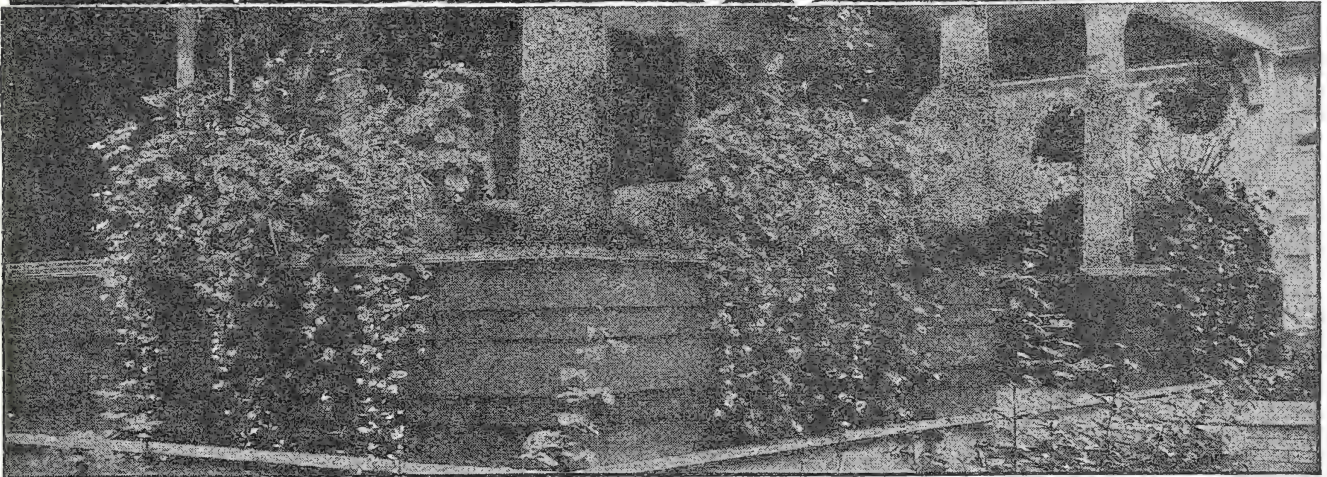

Porch Box Collection No. 1

plants, all different, we will select from Salvias, Dracena, Water Ivy, Wandering Jew, Ostrich Fern, Boston Fern, Vincas, Ivy Geraniums, Coleus, Petunias, Begonias, Verbenas, Geraniums, Cannas, Asparagus, Sprengerii, Russelia, Hibiscus. Price..... **98c**

Porch Box Collection No. 2

For box 8 in. wide by 3 ft. long. 16 plants our selection, above list..... **\$1.28**

Porch Box Collection No. 3

For box 8 inches wide by 4 feet long. 22 plants, of our own selection from list given in Porch Box Collection No. 1. Price.... **\$1.76**

Porch Box Collection No. 4

For box 8 inches wide by 5 feet long. 30 plants of our own selection from list given in Porch Box Collection No. 1. Price..... **\$2.25**

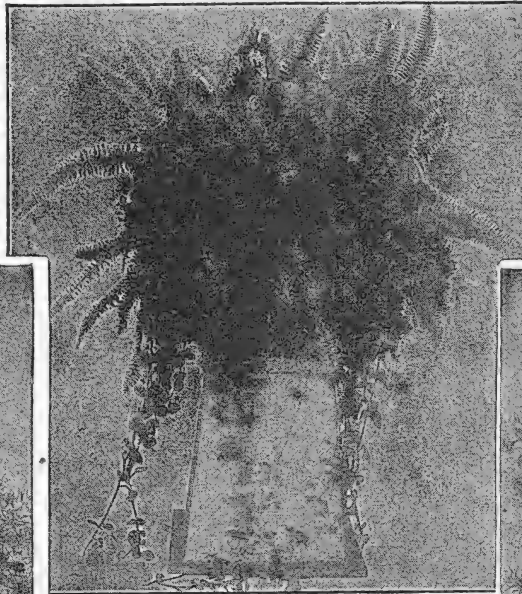

VASE COLLECTION No. 1—10 Plants for vase 10 to 15 inches in diameter, all different, which we will select from list below—Cannas, Asparagus Sprengerii, Russelia, Boston Fern, Vincas, Ivy Geranium, Coleus, Double Petunias, Single Petunias, Flowering Begonias, Verbenas, Geraniums, Salvias, Dracena Indivisa, Wandering Jew, Water Ivy, Ostrich Plume Fern, Feverfew. **98c**

VASE COLLECTION No. 2—For vase 15 to 18 in. in diam.; 18 plants we will select from list above... **\$1.54**

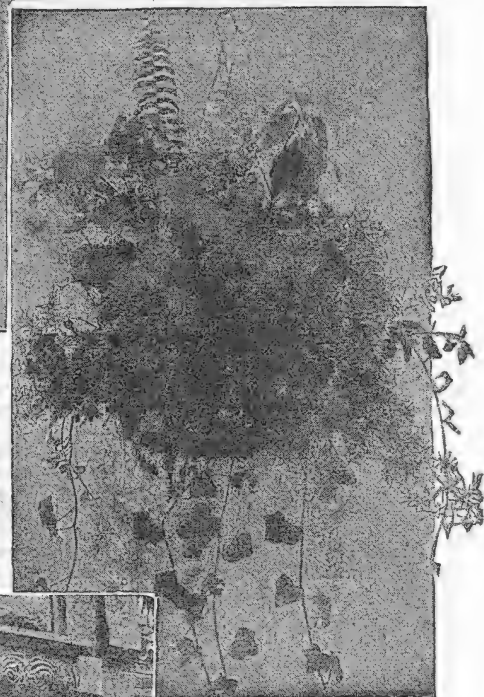

Hanging Basket Collection No. 6

Made up of the choicest varieties for hanging baskets. Will give splendid satisfaction.

1 Boston Fern, 3 Vincas, 2 Water Ivies, 2 Bright Coleus, 2 Petunias, 2 English Ivies, 1 Red Achyranthus, 1 Begonia, 1 Lantana, 3 Geraniums.

SPECIAL OFFER — The entire collection of 18 plants. Price **\$1.69**



Hanging Basket Collection No. 5

A collection of graceful decorative plants, especially suitable for hanging baskets. 1 Boston or Sword Fern, 1 English Ivy, 1 Lantana, 1 Asparagus Sprengerii, 1 Wandering Jew, 1 Dracena Indivisa, 1 Double Geranium, 1 Variegated Vinca, 1 Single Petunia, 1 Coleus, 1 Single Geranium, 1 White Daisy.

SPECIAL OFFER — The complete collection of 12 plants. Price **\$1.35**

McGregor's Plant Food—An odorless, concentrated, soluble fertilizer, containing all the elements necessary to produce a vigorous growth and healthy condition of all kinds of plants. Price, 35c.

THE WORLD'S FINEST DAHLIAS



Show Dahlia, Giant Black Beauty. Large, well formed flowers, almost black in color. A very reliable variety; 50c.

The Show Dahlias

are the Dahlias of our grandmothers' time; their large size and brilliant colors make them extremely popular.

Peony-Flowered Dahlias

Petals are often pointed, and twisted, and in some varieties the inner row of petals twists and curls over the center, giving the appearance of a Japanese Peony.

Cactus Dahlias

The flowers of which are loosely arranged, with petals irregular in outline and long and twisted. They are strong growers and profuse bloomers.

Golden Eagle-55c

Golden-Buff (Cactus.) Color, The sensational golden yellow cut flower variety; owing to its rich shades, immense size; long slender wiry stems, it is fast gaining popularity. Attracts much attention. 55c each; 3 for \$1.50.

Gaiety-40c (Show.)

A good, or fancy variety, **Variegated** nearly every flower showing its beautiful variegation. In color, a bright strawberry-red, petals having a broad band of white through the center. 40c each 3 for \$1.10.

Harbor Light-35c

Richest shading to **Old Gold** orange, especially desirable for decorations. Splendid form on long slender, but stiff stems. 35c each; 3 for \$1.00.

Bridal Robe-40c (Cactus.)

Its flowers, while very **Snow White** large, frequently over 8 inches in diameter, are not at all coarse, but have a refinement that is lacking in many other varieties. 40c each; 3 for \$1.10.

Springfield-40c (Cactus.)

Color, Its **Rich Amaranthine Red** beauty is hard to describe. No Dahlia blooms freer; no Dahlia is as pretty. It lasts longer cut than any other sort. A valuable addition to any garden; without a peer as a bedder. 40c each; 3 for \$1.10.

Prima Donna-45c

The best Dahlia we have seen. The **Clear Pink** mammoth double flowers are of good form, full and round, and are borne on good, stiff stems. A gem for bedding effect, and without doubt the best of the Peony type. 45c each; 3 for \$1.25.

Jack Rose-30c (Show.)

It carries its blooms, shaded **Rich Crimson** maroon, with a grace that is unexcelled. Produces large, well-built flowers of the highest type. Free-blooming; makes an ideal cut-flower. 30c each; 3 for 85c.

Avalanche-35c (Peony.)

The flowers are of fine texture. Exceptionally lasting as a cut-flower. A very striking variety that is sure to please. The plants are literally covered with blossoms from early summer until frost. 35c each; 3 for \$1.00.

Giant Black Beauty

50c Almost Black (Show.)—At last we have the ideal Decorative Dahlia. It is of immense size, great substance, true form, and deep velvety maroon, shaded black, in color. Of good habit, branching, and produces massive flowers on long stems. After critical test it can be relied upon to be the ideal nearest black for garden, exhibition, and commercial purposes; a very distinct and attractive flower. The blackest of all Dahlias. 50c each; 3 for \$1.40.

Innocense-40c (Show) Small

White Flowers of beautiful form, with more blooms to the plants at one time than any other Dahlia grown. A fine bedder. 40c each; 3 for \$1.10.

Gypsy Queen - 50c

Bronze Yellow (Peony.) Large flowers of beautiful twisted, irregular formation. The blending of shades and tints is most attractive and pleasing. 50c each; 3 for \$1.40.

Geisha-75c (Peony.)

The color or combination with yellow center **Orange Scarlet** paling off toward the tips, is remarkable. Its form is original and its petals show more twists and curls than any other sort. A free bloomer of the highest type. One of the most striking Dahlias grown. 75c each; 3 for \$2.00.

Minnie Burgle-55c

Best Dahlia in existence, outclasses everything of its color. The flowers often measuring 7 to 8½ in. in diameter. A vigorous upright grower, producing flowers in great profusion from early summer until frost. 55c each; 3 for \$1.50.

Butterfly-50c (Cactus.)

A glow of flowers until the very end of season. Absolutely perfect in form. We have no hesitancy in saying that this is the most beautiful Cactus Dahlia yet introduced. 50c each; 3 for \$1.40.

Crimson, White Tipped

A Collection of
Wonderfully
Beautiful
Roses

4 for
\$1.00

Hardy as
Oaks

All prolific
bloomers

Will
Grow
Any-
where

A grand
Combina-
tion

All
Different
Colors



A Beautiful Porch or Pillar Rose. Color, Soft, Glow-
ing Red; Flowers of Immense Size.

The Wonderful Hardy Climbing Rose

Climbing AMERICAN BEAUTY

"A hardy Climbing Rose which in size of flower, color, form and fragrance is equal to its parent, the grand cut-flower Rose, American Beauty."

SOFT GLOWING RED

(Hardy June blooming.) Climbing American Beauty, the new porch Rose, gives us a new Rose of wonderful beauty and merit. It is a cross between the world famous cut-flower Rose, American Beauty, and an unnamed seedling. It is an American production, the product of American Rose growers. It is perfectly hardy, strong growing, making canes from ten to fifteen feet in a season, a perfect mass of bloom in June and produces flowers occasionally all through the growing season. The foliage is large, bright, glossy green, and never shows signs of any of the diseases that affect Roses. The color is a soft, glowing red, identical with its pollen parent, the American Beauty, and with the same exquisite fragrance; a quality not found in all climbing Roses. The flowers are of a size three to four inches in diameter, finely formed on long stems, and are produced in great profusion. This new Rose will bloom in almost any situation where a climbing or pillar or porch Rose is desired. It is one of the early Roses to bloom in the spring, coming into flower the latter part of May and the early part of June and continuing in full flower for a long time. Success beyond expectations has been found in producing a climbing Rose of the same color, size of flower and fragrance of its pollen parent, the American Beauty, with the addition of better foliage and blooming qualities; one plant producing twenty times as many flowers in June as the American Beauty bush Rose. Nice plants, 32c each; 3 for 90c; 12 for \$3.07. Strong 2-year plants, 65c each; 3 for \$1.85; \$6.24 per dozen. Extra large 3-year selected field-grown plants \$1.00, \$1.50, and \$2.00 each.

32c

Hardy Climbing MARECHAL NEIL

"Yellow flowers massive in size."

YELLOW (Hardy June Bloom-
ing). (Gardenia.) **28c**

There is an unlimited demand for this wonderful Rose, which produces a mass of fragrant, golden-yellow flowers. The blooms very choice, large and of globular shape, almost an exact replica of Marechal Neil. A companion for Climbing American Beauty; has grown over twenty feet in a season; no protection and little care required. 28c each; 3 for 80c; \$2.69 per dozen. Strong two-year plants 65c each; 3 for \$1.85; \$6.24 per dozen. Heavy three-year plants \$1.00 and \$2.00 each.

Hardy Climbing President Carnot

"Flowers over four inches across."

FLESH PINK (Dr. W. Van Fleet.)
(Hardy June bloom-
ing.) Its parents are
the lovely sea-shell pink Rose Pres.
Carnot and the fast growing Wichuriana.

Open flowers are over four inches in diameter. The color is a delicate shade of flesh pink on the outer surface, deepening to rosy flesh in the center. Flowers are delicately perfumed; stems 12 to 18 inches long. Nice plants, 24c each; 3 for 68c; \$2.30 per dozen. Strong two-year plants, 50c each; 3 for \$1.43; \$4.80 per dozen. Heavy three-year plants, 75c and \$1.25 each.

Pink Climbing American Beauty

"The flowers conceal the foliage."

ROSE PINK (Christine Wright.)
(Hardy June bloom-
ing.) Of strong climb-
ing habit with large heavy dark
green foliage; immune to disease. The
flowers are 3 1/4 to 4 inches in diameter;
borne singly and in clusters; in color a
most refreshing bright wild-rose pink. Beau-
tiful as a post or pillar Rose. A variety
that can be depended upon. Very nice 1-
year plants, 30c each; 3 for 85c; \$2.88 per
dozen. Strong two-year plants, 75c each;
3 for \$2.14; \$7.20 per dozen. Extra large
three-year, field-grown plants \$1.00 and
\$2.00 each.

30c

COMBINATION OFFER

1 each of the four Roses on this page, 1-year size, for \$1.00; 2-year size, \$2.00; 3-year size, \$3.00. The 3-year plants should be sent by express. ⁽¹⁵⁾



Red Ostrich Plume Chrysanthemum. M. Fromont. A wonderful flower, strikingly beautiful in color and character. Flowers rich red, heavily plumed. 30c.

5 Fancy Chrysanthemums

- RAGGED ROBIN.** Best Chrysanthemum ever. Clear sparkling pink (See page 58)...30c each; 3 for 85c; \$2.88 per dozen.
- CHIEFTAN (Midseason).** An excellent pink; globular, incurved—everyone likes it. 30c each; 3 for 85c; per dozen, \$2.88.
- WHITE TURNER (Midseason).** A perfect globular snow-white variety of enormous size. 30c each; 3 for 85c; per dozen, \$2.88.
- RICHMOND Perfect** fullness; silk-like finish; bright golden yellow. A prize winner. 30c each; 3 for 85c; per dozen, \$2.88.
- DOLLY DIMPLE**—Glowing yellow, considered by many the Queen of all Chrysanthemums. 30c each; 3 for 85c; per dozen \$2.88.
- SPECIAL OFFER**—The five fancy Chrysanthemums described above for \$1.24.



Hardy Old-Fashioned Chrysanthemums

The Hardy Chrysanthemum gives us the most attractive outdoor fall flower. It is now universally planted; growing anywhere and producing wonderful results with little attention. It is a plant without equal, either in solid beds, mixed borders or planted against foundations.

- HOMESTEAD**—Strong shade of pink. Has no equal for size. 24c.
- EXCELSIOR**—Deep yellow flowers borne in clusters. 20c.
- VICTORY**—The leading large flowering white pompon. Grand. 28c
- AUTUMN GLOW**—Coppery bronze with red tinge. Recommended. 25c.
- INDIAN**—Soft red flowers of good size. None better. 26c.
- ALICE HOWELL**—Rich shade of orange yellow. New; extra fine. 26c.
- CHALDON**—Lasting flowers of reddish crimson with gold tips. 24c.
- NORMANDIE**—Delicate pink of recent introduction; popular. 28c.
- RUTH CUMMING**—New bronze outdoor variety; exquisite finish. 26c.
- MISS F. COLLIER**—The new hardy popular pure white pompon. 24c.
- SPECIAL OFFER**—Any three of the Hardy Chrysanthemums listed above, 68c; any five, \$1.10; all ten listed above, \$1.92.

INDIAN (Midseason)
—Rich scarlet-crimson, shining gold reverse. 26c each; 3 for 74c; \$2.50 per dozen.

Ostrich Plume CHRYSANTHEMUMS

A grand collection of these unique, hairy petaled Chrysanthemums. The term "Ostrich Plume" is applied to this type on account of the feathery growth with which the petals are thickly covered.

M. Fromont

This variety gives us the only red Ostrich Plume Chrysanthemum in cultivation. It is a wonderful variety, strikingly beautiful in color and character of flower. Price 30c each; 3 for 85c; 6 for \$1.62; 12 for \$2.88. **30c**

L'Infant des Mondes

Pure white. This grand white sport from L. Boehmer was well received, having many admirers at the shows. A strong grower, of good habit, and is considered the best white of the hairy type. Price, 24c each; 3 for 68c; 6 for \$1.30; \$2.30 per dozen. **24c**

Louis Boehmer

Most beautiful shade of lavender-pink, shaded with silver-pink on the ends of petals. Good size, splendidly incurved. Price, 24c each; 3 for 68c; 6 for \$1.30; \$2.30 per dozen. **24c**

Pearl of Lyonnaise

Bright, clear golden-yellow, somewhat plumed; quite full; one of the very finest; medium size; beautiful globular form; new. Price, 24c each; 3 for 68c; 6 for \$1.30; \$2.30 per dozen. **24c**

Special Offer One each of the Hairy Petaled Ostrich Plume Chrysanthemums, M. Fromont, L'Infant, Louis Boehmer, Pearl of Lyonnaise, for 75c.

Quantity Prices

For Chrysanthemum Societies, Clubs and Church Exhibitors. Chrysanthemums on pages are offered in quantities as follows:

Per 100		Per 100	
Any 18c variety	\$10.50	Any 24c variety	13.50
Any 19c variety	11.00	Any 25c variety	14.00
Any 20c variety	11.50	Any 30c variety	16.50
Any 22c variety	\$12.50		

25 at 100 rates.

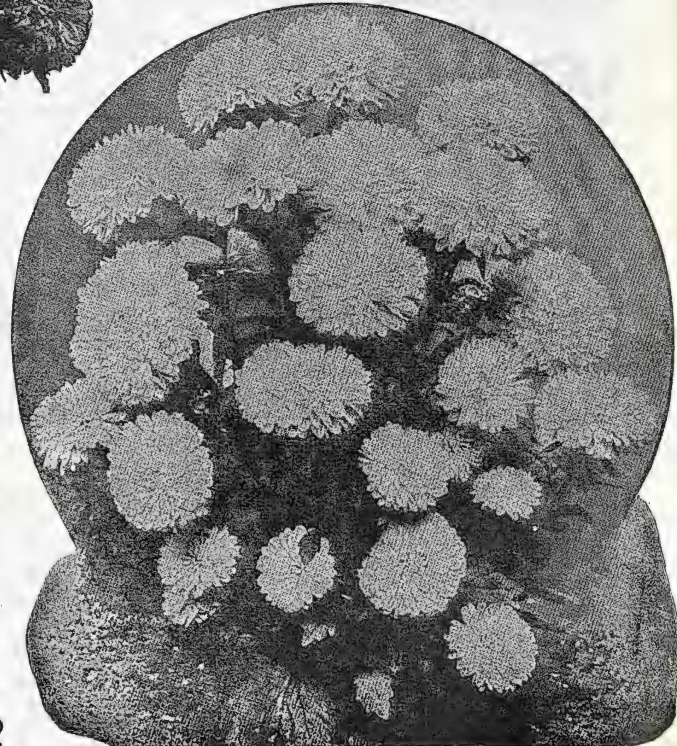

Large hardy free-flowering out-door Chrysanthemum, Victory. 28c.

"Your Plants"—50c Postpaid—A fine book for the amateur who grows a few plants in the window or has a small flower garden.

"Garden Guide"—\$1.00 Postpaid—(Amateur Gardener's Handbook) Full information with teaching illustrations for Home, Vegetable, Fruit and Flower gardens.

Brilliant Flowering Famous Double Geraniums

Geraniums are more popular today than ever before. This is not to be wondered at when we consider the magnificent varieties which are now on the market. Every color, shade and variegation is to be had.

Brunetta

A large flowering, incessant blooming Geranium of a light violet or plum color—something entirely new in a Geranium. The plants grow bushy and regular, and form heads of beautiful blooms continuously—never has there been offered anything like it. There is more demand for this Geranium than for any other one variety. 40c each; 3 for \$1.15; \$3.94 per dozen.

Daytonia

One of the most brilliant colors we have seen in the scarlet section, being a bright vermilion or orange-scarlet—truss is very large, well formed; florets double; habit vigorous; foliage clean. In all, a very striking Geranium. 40c each; 3 for \$1.15; \$3.94 per dozen.

Dutchess De Montmort 26c

Trusses of enormous size; color brilliant purple, nearest we have to the blue Geranium. Highly recommended. 26c each; 3 for 74c; \$2.50 per dozen.

Mme. Barney-22c A deep pure pink of a lively shade. Habit of growth, compact and well branching; very free in bloom, semi-double and of large size. A wonderful bedder and an excellent pot variety. 22c each; 3 for 63c; per doz. \$2.10.

Buchner-20c A new Geranium of the large flowering type and a fine bedder. Flowers purest white; not a trace of coloring at the center; free flowering, always a perfect mass of white. 20c each; 3 for 57c; per doz., \$1.92.

La Favorite-18c Pure double white, free flowering, used for beds, beautiful white flowers for vases, etc., or for pot culture. 18c each; 3 for 52c; \$1.73 per dozen.

Leopold Bouville-30c Semi-double, bright soldierino-red, richly shaded bright carmine-red, purple to distinct white center, profuse bloom. 30c each; 3 for 85c; \$2.88 per dozen.

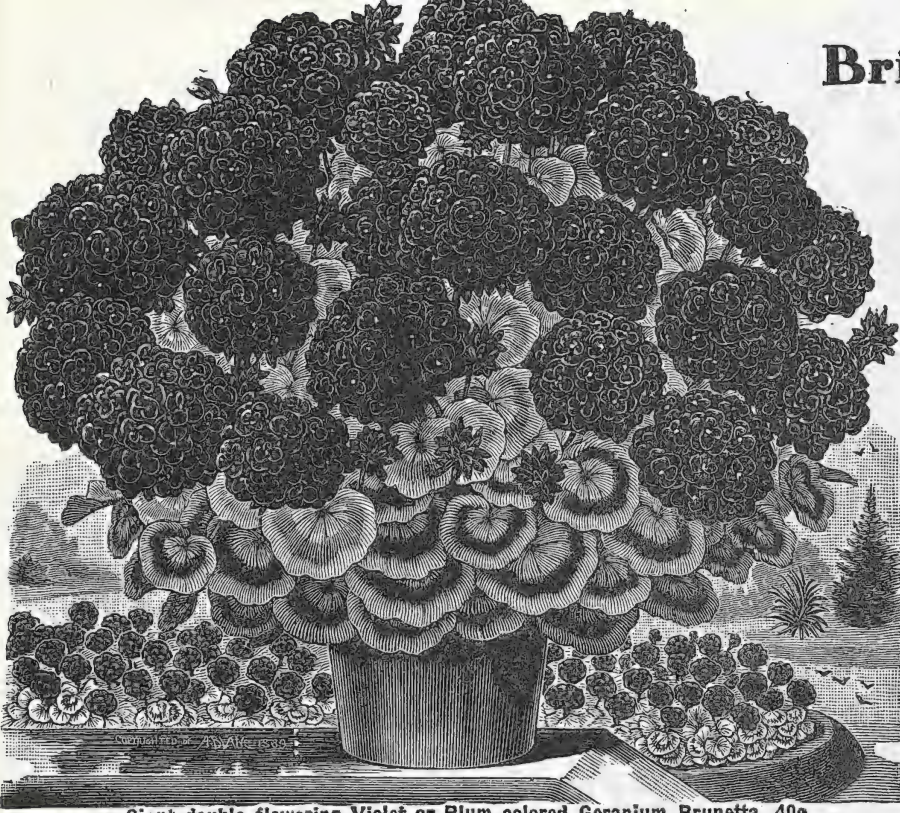

Giant double flowering Violet or Plum colored Geranium Brunetta, 40c.

John Doyle-22c Strong, vigorous grower, throwing its truss well up above the foliage, enormous size, and of the richest, brilliant vermilion-scarlet. 22c each; 3 for 64c; \$2.10 per dozen.

Jean Viaud-24c Color bright rosy-pink with distinct white blotch in the center. Habit dwarf, compact, and free-blooming. Best pink Geranium for bedding yet introduced. 24c each; 3 for 68c; per doz., \$2.30.

S. A. Nutt-24c Darkest and richest Geranium grown. It is a very bright dark, deep, rich velvety maroon, an excellent bedder and a perfect pot plant. 24c each; 3 for 68c; per doz., \$2.30.

Bertha de Pressily-22c Beautiful shade of silver-rose of exquisite brightness. Blooms are extra large, very double. Habit is dwarf, robust and branching, continually in bloom. 22c each; 3 for 63c; per doz., \$2.10.

Mme. Jaulin-28c Color peach-pink surrounded by a border of white; unparalleled for beauty and freshness; a profuse bloomer. 28c each; 3 for 80c; \$2.69 per dozen.

Alphonse Ricard-20c Strong grower, dwarf and branching, producing flowers in great masses. Florets are single or slightly doubled, and color a brilliant shade of orange-red. 20c each; 3 for 57c; per doz., \$1.92.

Marquis de Castelaïne-24c Produces a wealth of bloom the whole season. Color deep rosy-scarlet, shading into pure scarlet at the edge of the upper petals. 24c each; 3 for 68c; per doz., \$2.30.

Mrs. Lawrence-20c Free flowering. Unsurpassed as a bedder. The color, an artistic shade of bright, satiny salmon pink, slightly tinged white. 20c each; 3 for 57c; per doz., \$1.92.

Lady Plymouth 30c

Variegated Skeleton Leaved Sweet Scented Geranium. This new Geranium is one of the most beautiful that can be imagined. Grand foliage; striking in coloring; flowers. 30c; 3 for 85c; 12 for \$2.88.

Mrs. Pollock 30c

GOLDEN TRICOLOR GERANIUM. Most satisfactory of all Tricolors. Very distinct markings, having a bright bronzy-red zone belted with crimson and edged with golden-yellow; flowers orange-red. Price, 30c each; 3 for 85c; 6 for \$1.62; 12 for \$2.88.

Fanny 36c

One of the distinctive varieties of the Bronze Leaved family of Geraniums. The zone is prominently marked; the leaf edged light green. The habit of growth is strong. Flowers single of a beautiful salmon pink color. 36c each; 3 for \$1.00.



Sweet Scented Geranium Lady Plymouth, 30c.

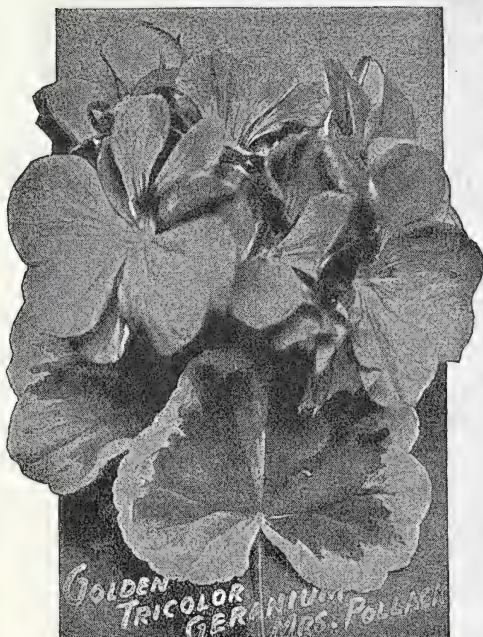

SPECIAL OFFER—One each of all of the Geraniums on this page, including the Fancy-leaved and Tri-colored Geraniums, for \$3.98.

THE NEW AMERICAN ROSE

Francis Scott Key

Named in honor of the writer of the "Star Spangled Banner."

Crimson This new American Rose produces intense black-grained **24c**

crimson-scarlet blooms on strong shoots of sturdy, erect growth, embellished with a foliage of the deepest green. The Rose is deliciously perfumed. In growth it is strong, vigorous and free branching, with large and handsome foliage. Beautiful as are the hundreds at present in cultivation—as ideal varieties—for every purpose, the new American Rose, Francis Scott Key, is the most outstanding. Francis Scott Key is the Rose for every American home and should be planted in every garden. Nice young plants, 24c each; 3 for 68c; \$2.40 per dozen. Large 2-year plants, 65c each; 3 for \$1.85; \$6.24 per dozen.

Alexander Hill Gray

"Best and Largest Pure Yellow Tea Rose."

Straw Yellow hardy with protection. (Summer blooming, its intense, **22c**

Wonderfully free blooming, its intense, fragrant, scarlet-crimson flowers are borne on long, stiff stems, making it a rival of American Beauty, and even more dazzling in appearance. Richmond is a Rose which attained wonderful popularity in a marvelously short time. In the garden its flowers are as fine as those found in the green houses. Perfectly hardy. 22c each; 3 for 63c; per dozen \$2.10. Two-year plants 55c each; 3 for \$1.57; per dozen \$5.66.

Papa Gontier (Summer blooming, hardy with protection.) A grand red Tea, of fine crimson shade, LIGHT-CRIMSON and silken texture (as distinct from velvety texture.) The bud is fine size and graceful form. Exteremly free both in growth and bloom. **18c**

Price, 18c each; 3 for 52c; per dozen, \$1.73. Two-year plants, 55c each; 3 for \$1.57; per dozen \$5.28.

TOBACCO DUST, FINE—For green and black Aphid, Flea-beetles, etc. A splendid fertilizer and insect preventative, in the ground and around roots. 18c lb., 5 lbs. 65c; 10 lbs., \$1.00. (By express.)

The Crimson Garden Rose Francis Scott Key—a Rose in which we find the embodiment of a perfect bloom, size, form and color; 24c.

Antoine Rivoire 24c

Rosy Flesh A favorite in the South, where it best shows its sturdiness of growth, and its branching habit. Antoine Rivoire is as free-flowering as a Geranium, charmingly shaded rosy-flesh on yellow ground, with delicate border of carmine; flowers sweetly fragrant. 24c each; 3 for 68c; \$2.30 per dozen. 2-year plants, 65c each; 3 for \$1.85; \$6.24 per dozen.

Helen Good 22c

Delicate Pink (Summer blooming, hardy with protection.) Helen Good is a genuine Cochet, being a sport from Maman Cochet. It is identical in foliage, growth, size and shape of flower, differing only in color. It is a delicate pink, distinct from Maman Cochet. Nice plants 22c each; 3 for 63c; per dozen, \$2.10. Strong 2-year plants 60c each; 3 for \$1.70; per dozen, \$5.66.

The Bride 18c

WHITE TEA ROSE

White (Summer blooming, hardy with protection.) Flowers white, large and double, on long, stiff stems, of fine texture and substance. During extreme hot weather it becomes a pinkish-white. One-year plants, 18c each; 3 for 52c; \$1.73 per dozen. Strong 2-year-old plants, 50c each; 3 for \$1.43; \$4.80 per dozen.

Marie Van Houtte

The Faultless Yellow Rose.

Straw Yellow (Summer blooming, hardy with protection.) Fine straw-yellow color, outer petals washed and outlined with a bright rosy-crimson, occasionally the whole flower will be suffused with light pink. Grows vigorously, blooms profusely, deliciously scented. Nice young plants, 18c each; 3 for 52c; 12 for \$1.73. Large 2-year plants, 50c each; 3 for \$1.43; \$4.80 per dozen. **18c**

Safrano (Summer blooming, hardy with protection.) Bright apricot yellow; changing to orange APRICOT-YELLOW and fawn, frequently tinted with rose. Price, 18c each; 3 for 52c; per dozen, \$1.73. Two-year plants 45c each; 3 for \$1.28; per dozen, \$4.32. **18c**



The wonderfully free-blooming yellow Rose Alexander Hill Gray. Every shoot is crowned with a perfect flower.

SPECIAL OFFER—Any 5 one-year Roses on this page, for \$1.00; all 8 one-year, for \$1.48. Any 5 two-year Roses on this page, for \$1.80; all 8 two-year, for \$3.92.

Bessie Brown

"Blooms of Enormous Size."

Blush White (Summer blooming, hardy with protection.) Blooms are of enormous size, of heavy substance and are perfect in shape, lasting splendidly when cut. The color is snow white, faintly flushed and tinged with pink. A fine strong, free grower, producing long stems, well clothed in foliage quite up to the flower. Price, 25c each; 3 for 72c; per dozen \$2.40. Strong 2-year plants, 60c each; 3 for \$1.70; per dozen \$5.66. **25c**

Red Radiance

Carmine Red (Summer blooming.) In this grand variety we have probably the finest of the cut-flower type. Flowers brilliant carmine-red, a color of wonderful brightness and charm, and a color that never fades until the flowers drop. On account of its strong habit of growth and freedom of bloom, it is placed among the best of bedding Roses, distinct and sweet-scented. Price, 25c each; 3 for 72c; \$2.40 per dozen. Strong 2-year plants, 60c each; 3 for \$1.70; \$5.76 per dozen. **25c**

Caroline Testout

Flowers extra large—satiny rose—of La France form.

Satiny Rose (Summer blooming, hardy with protection.) The petals are large and of the La France form; edged and bordered with silvery-rose. Flowers and buds are extra large and of elegant form; the color is brilliant, satiny rose, deepening at center to clear red. We recommend it as one of the best of the many Roses introduced for outdoor culture. Price, 25c each; 3 for 72c; 6 for \$1.35; 12 for \$2.40. Large 2-year plants, 65c each; 3 for \$1.85; \$6.24 per dozen. **25c**

Marie Guillot 18c

(Summer blooming, hardy with protection.) One of the best white roses of its class. Flowers of an unusual style, entirely double to the center; very sweet-scented. Habit of growth the best. Price, 18c each; 3 for 52c; 12 for \$1.73. Strong 2-year plants, 50c each; 3 for \$1.43; \$4.80 per dozen.

Special Offer The above 4 Roses, one-year size, for 80c; the 4 in two-year size, for \$1.98.

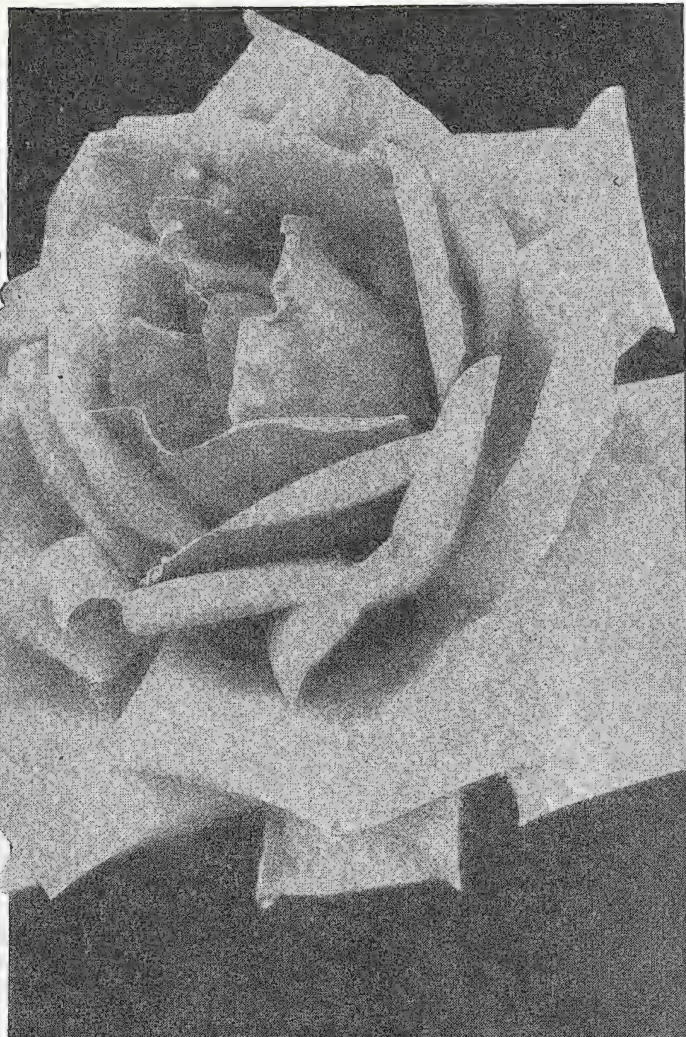

Marvelously free blooming and very sweet-scented flushed and tinged pink Rose, Bessie Brown. "A monthly blooming Rose of great beauty." 25c and 60c.

GOOD HARDY HEDGE ROSES

Hardy Monthly Blooming Rose

Clothilde Soupert 22c

Shell Pink A pinkish-white Rose of peculiar charm. The bushy and symmetrical habit of growth of the old favorite Rose Clothilde Soupert makes it a variety particularly adapted to hedge planting. Plants carry flowers well into the frosty weather; blooms shell-pink in color, shaded to a silvery-rose; outer petals pearly-white, flowers carrying a touch of rosy-pink near center of bloom. Unusually fragrant. 22c each; 3 for 63c; \$2.10 per dozen. Large 2-year-old plants, 48c each; 3 for \$1.37; \$4.60 per dozen.

Conrad Ferdinand Meyer

Hardy Summer Flowering Hedge Rose

Vivid Pink Blooms are large, perfectly double, cup shaped, color deep, bright, vivid, intense pink, with penetrating fragrance, has been grown from Canada to the Gulf, and is recommended highly as we know it will please all who plant it. 25c each; 3 for 72c; \$2.70 per dozen; \$20.00 per hundred. Strong two-year-old plants, 60c each; 3 for \$1.70; \$6.48 per dozen; \$47.50 per hundred. Extra large three-year-old field-grown plants, \$1.00 each; 3 for \$2.85; \$80.00 per hundred. **25c**

Rugosa Roses

Will Grow Anywhere

RUGOSA ALBA—Hardy June blooming, single white flowers, highly scented. Large 2-year plants, \$1.00 each; 3 for \$2.75; 6 for \$5.00; 12 for \$9.75.

RUGOSA RUBRA—Hardy June blooming, flowers rosy-crimson, single, first-class. Large 2-year plants, \$1.00 each; 3 for \$2.75; 6 for \$5.00; 12 for \$9.75.

Summer Blooming Hedge Roses

Good blooming hedge Roses will be found in such varieties as Etoile de France, White and Pink Cochet, Gruss Teplitz, Radiance, Kaiserine, etc. (see descriptions.)



Illustration showing the blooming qualities and habit of growth of the beautiful vivid pink hardy, everblooming bush Rose. Clothilde Soupert, 22c; per 100 \$20.00.

Fancy Variegated Leaved and Ivy Geraniums

Silver-Leaved S. A. Nutt Geranium

Foliage distinctly edged with white. The variegated S. A. Nutt is a strong growing variety; flowers are large, produced in fine trusses, very free bloomer. Brilliant crimson-scarlet. 30c each; 3 for 85c; 6 for \$1.62; 12 for \$2.88.



Variegated Geranium, Wm. Langguth.

Wm. Langguth

Flowers bright scarlet, foliage bordered silvery white. (Double Red Silver Leaved)—This flowered Geranium is identical with Mrs. Parker, except in color of flower, which is a bright scarlet. The center of the leaf is a deep green and center margin broadly marked with silvery-white. 22c each. 3 for 55c; 6 for \$1.00.

Trailing Ivy-Leaved Geraniums

"Especially adapted for Hanging Baskets and Window Boxes."

Rycroft's Surprise-24c One of the best; clear rose—the rich pink that seems to insist on being looked at. Price, 24c each; 3 for 68c; 6 for \$1.30; 12 for \$2.30.

Caesar Franck-30c Color is a magnificent shade of soft rich crimson, with an exquisite shading of tender rose at the base of the petals. Price, 30c each; 3 for 85c; 12 for \$2.88.



Red, white and pink Ivy-leaved Trio. 58c.

BRONZE LEAF GERANIUM

Bronze Beauty

Foliage edged golden-yellow, with chocolate zone; very distinct and effective alone or where used with other foliage plants. Strong grower, salmon-pink flowers. Price, 28c each; 3 for 80c; 12 for \$2.69.

Mme. Salleroi

(Silver Leaf Geranium)—Pretty plant, about one foot high and wide; foliage bright green, edged white; pink flowers. 14c each; 3 for 40c; 12 for \$1.34.



TRICOLOR GERANIUM HAPPY THOUGHT

Happy Thought

(Tricolor Geranium) — A Tricolor Geranium, with a very dark green foliage, having a light creamy, almost white center, with a dark zone. Flowers bright scarlet. Price, 26c each; 3 for 74c; 6 for \$1.40; 12 for \$2.50.



SILVER LEAVED GERANIUM S. A. NUTT

Flowers double, brilliant crimson-scarlet, 24c each; 3 for 60c.

Trailing Ivy Leaved Geraniums

P. Crozy-22c Color, soft, bright scarlet. 22c each; 3 for 55c; 3 for \$1.00; \$1.75 per dozen.

Achievement-24c A cross between the Ivy and the Zonal class. The color is pure soft-rose with white eye, immense in size, on long stems, freely produced. Price, 24c each; 3 for 68c; 6 for \$1.30; 12 for \$2.30.

Alliance-28c Color is the most exquisite shade of delicate lilac-white; upper petals feathered and blotched crimson-rose; semi-double. Price, 28c each; 3 for 80c; 6 for \$1.50; 12 for \$2.69.

SPECIAL OFFER THREE Ivy-leaved Geraniums, selected varieties, strong vigorous growers and grand blooming sorts, red, white and pink, for **58c**



New Double White Ivy Geranium

Joan of Arc 24c

The flowers are of good size perfectly double, color snow-white, an easy grower, highly recommended. Price, 24c each; 3 for 68c; 12 for \$2.30.

Dwarf Fruiting Orange

"Fruits freely—easy to grow—beautiful blossoms—delightfully fragrant."

Dwarf free flowering variety, which is suitable for pot culture. While it will grow three or four feet high and branch freely, it is not an uncommon thing to see little cutting plants five or six inches high full of bloom, and even bearing one or two medium-sized oranges. The fruit at its best is not more than one-half the size of an ordinary orange, but it is very bright and beautiful in color, delicious in quality; but it is for its flowers more than its fruits which commends it to general cultivation. When it blooms it is so full that it seems to be all flowers. The pure waxy-white blossoms emit a delicate yet powerful fragrance which is surpassed by no other flower. Price, nice plants, 26c each; 3 for 65c; 12 for \$2.05; large plants, 38c each; 3 for 95c; 12 for \$2.90. Larger plants 60c each; 3 for \$1.70; \$5.66 per dozen.

26c

Sweet Olive

(Olea Fragrans.) The Olea Fragrans is a fragrant house plant, similar to Camellia, and bears small clusters of delicate white flowers in great profusion during the fall and winter. Almost a continuous bloomer. Highly odoriferous both in foliage and flowers. The perfume is sufficient to fill a conservatory or room. 65c each; 3 for \$1.85; large size \$1.00 each.

65c

American Wonder Lemon

Actual Weight of Fruit Two to Three Pounds.

A true everbearing Lemon. The tree has fruit in all stages of development, from the size of a pea up to the ripe fruit, showing it to be a true ever-bearer. Fruit weighing over four pounds has been taken from a tree. The American Wonder Lemon excels ordinary Lemons for making pies. The plant is of very easy culture, flowering and fruiting in ordinary soil. Flowers are fragrant size or shape. In winter the soil for grant as orange blossoms, which they greatly resemble. The growth can be pruned to potted plants should be kept rather on the dry side and the leaves and stems sponged weekly with a strong solution of Ivory Soap.

24c

Price, 24c each; 3 for 60c; 12 for \$1.90; large plants, 50c each; 3 for \$1.25; 12 for \$4.50; extra large, 3-yr.-old plants, 75c; 3 for \$1.84; 12 for \$6.10.



(SPECIAL OFFER—one each)
Lemon and Orange.
One-year, 44c. Large plants, \$1.19.

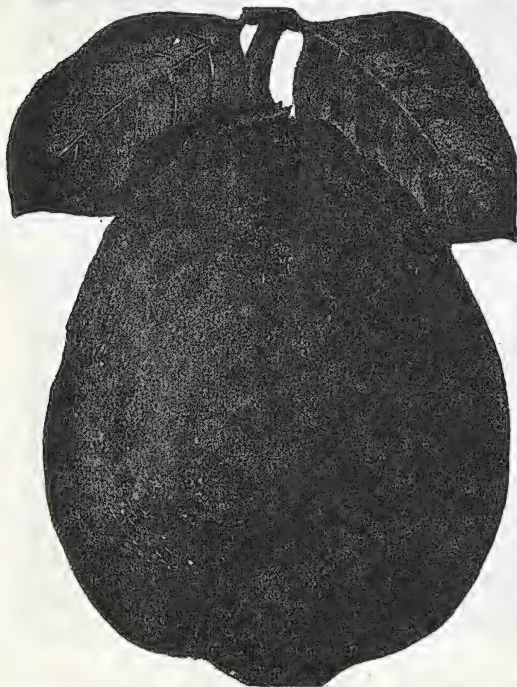

American Wonder Lemon, 24c, 50c, 75c.

Popular Oleanders

These popular plants need no introduction. No plant makes more handsome specimens for tub, pot, or box culture for the house, veranda, or yard. Can be wintered in the cellar.

OLEANDER ROSEA—An old favorite; flowers pink, double and sweet. 26c each; 3 for 75c; large plants 55c.

OLEANDER LILIAN HENDERSON—Double white flowers; fragrant like the old favorite Rosea. 24c; 3 for 68c; large plants, 55c.

OLEANDER RUBRA—Semi-double flowers; watermelon-red. 26c; 3 for 75c; large plants 55c.

OLEANDER MME. PEYRE—Very double flowers; triple corolla; color pale flesh. 22c each; 3 for 63c; large plants, 55c.

OLEANDER VARIEGATED—Leaves bordered, creamy-white; flowers pink; very double. 27c each; 3 for 80c; large plants, 55c.

SPECIAL OFFER—1 each, white, pink, yellow, and red Oleander for 88c.



Oleander Rosea, Pink flowering, 26c.

SPECIAL OFFER—1 each, 1 Orange, 1 Sweet Olive, 1 Lemon, nice plants, \$1.00; large size \$2.18.

Dazzling Globular Rose National Emblem

"Wonderful in Color, Fragrance and Size."

Dazzling Crimson A dazzling Rose of gigantic size, an exhibition variety. Its intensely black grained scarlet-crimson blooms are produced on rigid stems of sturdy, erect growth. Foliage ideal, heavy and glossy, mildew proof. A truly magnificent Rose and besides being unusually attractive in color is delightfully sweet scented. Nice plants 26c each; 3 for 74c; per dozen \$2.50. Large 2-year plants 75c each; 3 for \$2.14; per dozen \$7.20. **26c**

Mlle. Franciska Kruger
Coppery Yellow (Summer blooming, hardy with protection.) The striking color of this handsome Rose places it at once in the front. In its shadings of deep coppery-yellow it stands unique and distinct from all others. 18c each; 3 for 52c; 12 for \$1.75. Strong 2-year plants, 50c each; 3 for \$1.43; \$4.80 per dozen. **18c**

Pearl of the Garden
Golden Yellow The one Tea Rose which you cannot possibly do without. Price, 25c each; 3 for 72c; 6 for \$1.35; \$2.40 per doz. Large 2-yr. plants, 65c; 3 for \$1.85; \$6.24 per doz. **25c**



NATIONAL EMBLEM. A dazzling dark red Rose that is rarely out of bloom from June until frost. Deserves a place in all plantings 26c each; 2-year, 75c.



Beautiful coppery-yellow Rose, Mlle. Franciska Kruger. 18c; 2-year 50c.

Marie Guillot
White (Summer blooming, hardy with protection.) One of the best white Roses of its class. Flowers of an unusual style, entirely double to the center; sweet-scented. Price, 18c each; 3 for 52c; 12 for \$1.75. Strong 2-year plants, 50c each; 3 for \$1.43; \$4.80 per dozen. **18c**

Choice Bush Rose--Gruss an Aachen 24c

Variigated (H. Poly.)--Yellowish-rose colored with salmon-pink and red shadings; full, strong, free blooming and disease proof. Owing to the size and beauty of its flowers, this variety is highly recommended for low, bright massing. Nice plants 24c each; 3 for 68c; per dozen \$2.30. Large 2-year plants 60c each; 3 for \$1.70; per dozen \$5.66.

The Burbank Rose

Pink (Summer blooming, hardy with protection.) This lovely Rose was raised by Mr. Luther Burbank, of California, known the world over as the "Wizard of Horticulture." Color deepest and brightest pink. Peculiarly adapted for both out-door planting or for blooming in pots. Price, 18c each; 3 for 50c; 12 for \$1.73. Strong 2-year plants, 50c each; 3 for \$1.43; \$4.80 per dozen. **18c**

PINK TEA ROSE Bridesmaid

Clear Pink (Summer blooming, hardy with protection.) Bud is of exquisite shape and contour, solid and firm stems long and stiff. Very fine clear pink. Remains the same color under every condition of weather and surroundings. 18c each; 3 for 52; 12 for \$1.73. Strong 2-year plants, 50c each; 3 for \$1.43; \$4.80 per dozen. **18c**

Killarney Brilliant

"Undoubtedly the best of the Killarney type."

Sparkling Pink (Summer blooming, hardy with protection.) Distinct novelty, which is undoubtedly the best of the Killarney type. 30c each; 3 for 75c; 12 for \$2.40. Larger plants, 60c each; 3 for \$1.48; 12 for \$4.50. **30c**



Pearl of the Garden. The one perfect pure yellow Tea Rose --A garden Rose that never disappoints in quality or quantity. 25c; 2-year 65c.

SPECIAL OFFER—Any 5 Roses on this page one-year size, for \$1.05; all 9 one-year for \$1.80. Any 5 two-year, for \$2.60; all 9 two-year for \$4.50.

The Glossy Green Feather Fern

Unsurpassed for Window Boxes or
Hanging Baskets

Foliage Graceful and Drooping Dense
Glossy Green.

(*Asparagus Sprengerii*) The **24c**
Sprengerii gives us a
plant of the bushy and drooping
form of the *Asparagus* family. The
foliage is of dense glossy green;
graceful, drooping branches. The
Feather Fern or *Asparagus Sprengerii*
is of a hardier nature than
the *Plumosus*. It is especially val-
uable for window box and hanging
basket planting, for vases and as
specimens when grown in pots or as
tub plants. The Feather Fern or
Asparagus Sprengerii gives us a
more valuable house plant, being one
of easy culture, the sprays growing
four to five feet long, and when the
foliage is used for cut-flower work it
retains its freshness for an unusual
length of time. The Feather Fern is
particularly free from troublesome
insects or diseases. The plants are
of rapid growth, succeeding well in
ordinary rich soil. Nice strong growing
young plants, 24c each; 3 for
68c; \$2.30 per dozen. Strong plants,
36c each; 3 for \$1.03; \$3.46 per
dozen. Larger plants, 58c each; 3
for \$1.66; \$5.55 per doz.

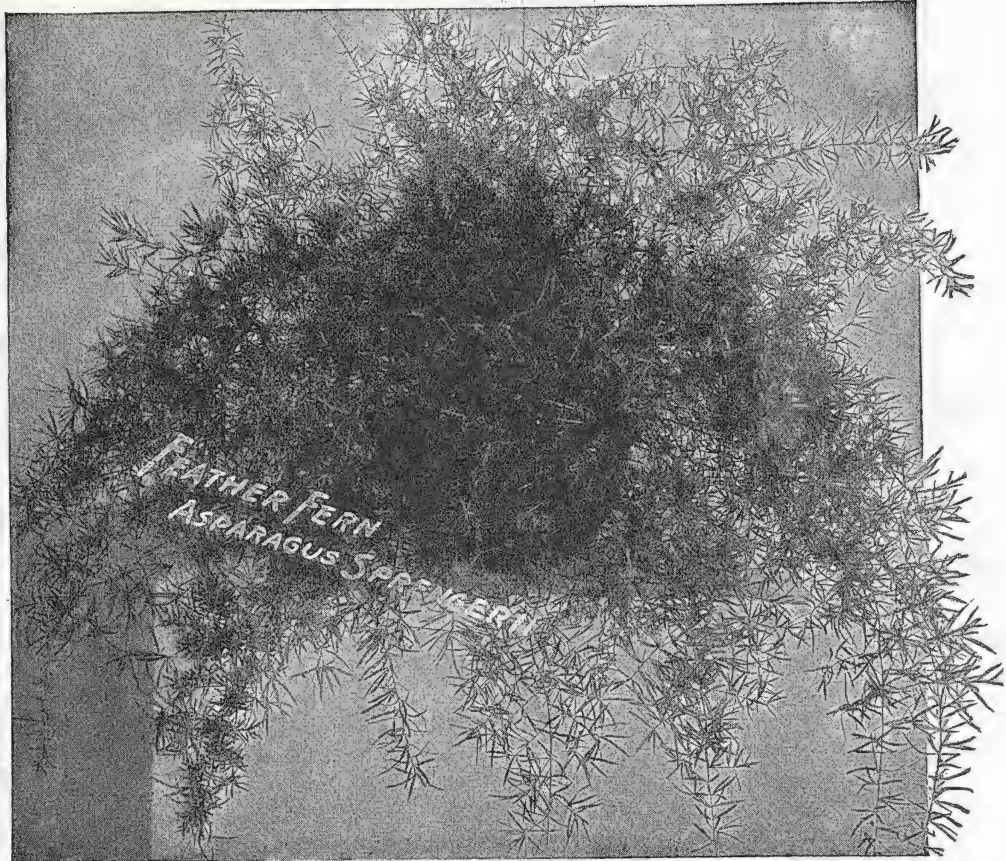

Asparagus Sprengerii (Trailing Basket Fern), Sprays three to four feet long, 24c, 36c, 58c.

SPECIAL OFFER—FERNS FOR FERN DISHES—For a Fern Dish five to six inches in diameter we will send six Ferns, all different, our selection of varieties, the kinds most suitable for this purpose, 84c; for a Fern Dish seven to eight inches in diameter we will send eight Ferns for \$1.28; for a Fern Dish nine inches in diameter, our selection 10 Ferns for \$1.54.

BOOK

"*Milady's House
Plants*"—75c post-
paid—Fully illus-
trated; about
100 pictures.

Instructive
book for wom-
en on culture
of plants in
the home.

Six
Ferns
for
84c



Moss Fern **24c**

(*Selaginella Emilliana*) — A
new, upright-growing Moss,
with numerous feathery stems

branching from the base and
forming a dense tuft. Well
grown plants attain twelve to
eighteen inches in
height. We know of
no other Fern of this
type that can equal this
variety, either
as a Fern for
dishes or as a
pot plant. Will
keep for long
time if proper
care is given.
Highly recom-
mended. 24c ea.;
3 for 65c.

Ferns for the Fern Dish makes the
most attractive decoration for the home.

Pteris Tremula **27c**

(Shaking Fern.) The foliage of
the *Pteris* varieties is large, very
graceful. The slightest movement
of the air shakes the leaves of this kind, which
we recommend more than any other for house
culture, etc. It grows readily and very fast.
Keep the leaves from dust and sprinkle slightly
every warm day. 27c each; 3 for 74c; larger
plants, 46c.

Onychium Japonicum

(The Best Fern Dish Fern)

A very beautiful Fern, having
long, graceful fronds. The wiry
texture of the leaf makes it keep
for a long time. Very useful to cut for vases,
etc. Price, 24c each; 3 for 68c; larger plants,
44c.

24c



Shaking Fern (*Pteris Tremula*) 27c



Striped Silver Fern, 24c.

Pteris Cretica Mayii

(Striped Silver Fern)
A crested form of
*Pteris Cretica Albo-
Lineata*, showing the
same variegations as that variety,
but of dwarfer habit. Price, 24c
each; 3 for 68c; larger plants, 42c.

24c



A Beautiful Fern-dish Fern.
Onychium Japonicum

W. J. E., Linden Heights, O.: "I have no hesitancy in recom mending your stock which I consider far superior to any other."

The Best All-Round Plant Grown

A hardy, fast-growing Fern. Richly colored fronds, massive in size, graceful in appearance.



The New and Popular Roosevelt Fern. Fronds broad and heavy yet exceedingly graceful in appearance. Price 24c, 50c, 85c, \$1.25.

THE IDEAL FERN Roosevelt

A Notable and Valuable Novelty. Wins Prizes Everywhere.

The Grand Roosevelt Fern has had the most phenomenal sale of any decorative plant grown. Fronds broad and heavy, often measuring 6 inches or more across, and five or six feet long. Owing to the weight of the foliage, the plant assumes an exceedingly massive, yet graceful appearance, and owing to the fullness of the fronds even small plants make much more symmetrical and beautiful plants than the popular Boston Fern. The divided pinnae or miniature fronds which are so gracefully arranged, keep growing constantly, overlapping each other and showing two shades of green, while the center and main part of the frond is rich dark green, the contrast producing a beautiful effect. Price, nice young plants, 24c; 3 for 68c; stronger plants, 50c; larger plants, 85c; heavy selected plants, \$1.25.

24c

The Gold Medal Fern

Elegantissima Compacta.

Valuable on Account of Its Easy Culture.

A variety of comparatively recent introduction which is different and distinct in compactness of growth and the subdivision of its fronds. While fronds are broad and heavy, plants have a graceful appearance. Wonderfully valuable on account of its easy culture and hardiness. Its distinguishing characteristics are its dark green foliage, its dense and compact growth and its irregular shaped fronds, which are heavily imbricated, the pinnae overlapping and so formed as to resemble miniature ferns. Price, nice young plants, 29c; 3 for 83c; stronger plants, 55c; larger plants, 90c; heavy selected plants, \$1.25 and \$1.75.

29c

HINTS ON GROWING FERNS: We have prepared a special circular covering the general care of Ferns, and this circular will be given free on request with an order.

THE OSTRICH PLUME FERN WHITMANII

Whitmanii is one of the few feathery foliage Ferns which everyone can succeed in growing. It is a healthy, vigorous grower, constantly unfolding fresh fronds, which often attain a width of twelve inches. Each frond is delicately and finely cut, possessing such elegance of form and willow grace as to be compared to a beautiful ostrich plume. Its feathery, drooping form and compact, luxuriant growth will make the most sordid surroundings assume cheerfulness and verdant beauty. In decorative effect it far outdistances many of the other varieties of the family. It has taken gold medals wherever shown. Price, 24c; 3 for 68c; stronger plants, 35c; larger plants, 60c; heavy plants, \$1.00 and \$1.50 each.

24c

Leaflet on Growing of Ferns Free.



The Ostrich Plume Fern, Whitmanii, 24c, 35c, 60c.

HARDY FERNS FOR SHADY PLACES

These graceful and universally popular plants are of easy culture and afford a wide range of possibilities. A shady nook where the soil is moist and the drainage good will

38c

prove an ideal location, especially if a liberal amount of leaf mold or wood's earth is available; and better still, if rocks and stumps may unite in breaking the monotony of the ground's surface. Under such conditions Ferns require very little attention and amply repay in satisfaction and genuine pleasure. Price, 38c; 3 for \$1.08; 12 for \$3.65. Large clumps, 60c; 3 for \$1.70; \$5.66 per dozen.



Hardy Fern. A graceful growing and universally popular plant, 38c each.

Special Offer We will send one each of the Ferns on this page (including the Hardy Fern), in the small size, four in all, for 98c. One each of the four ferns on this page, in the medium size for \$1.98. One each of the four Ferns in the larger size for \$3.98.



Gold Medal Fern, Elegantissima Compacta. Beautiful foliage, dense and compact, easily grown. 29c, 55c, 90c, and \$1.25 and \$1.75.

Choice Palms



Areca Lutescens
Beautiful Palm with dark glossy green leaves gracefully curved.

Areca Lutescens

One of the most beautiful Palms. Its dark, glossy green leaves are gracefully curved on slender stems, and the entire foliage is gracefully disposed; the trunk and stems are golden-yellow. Nice plants, 75c each; larger plants, \$1.50 and \$3.00 by express.

75c

Australian Silk Tree

(Grevillea)—A magnificent plant for decorative purposes, rapid, easy growth, finely cut foliage rivaling a rare Fern. Leaves are light brown color, the tips being covered with a soft down, closely resembling raw silk, hence the name, "Silk Oak." 20c each; 3 for 57; \$1.92 per dozen.

Pandanus Veitchii

One of the most attractive plants. Leaves light green, beautifully marked with broad stripes and bands of pure white, and gracefully curved. Like the Palms, the longer you have the plant the more valuable it becomes. Price, strong plants, by express only, \$1.00 and \$2.00.

\$1.00



Beautiful Decorative Plant, Pandanus Veitchii.

**E
A
S
Y
T
O
G
R
O
W**

All large Palms and decorative plants give better results if shipped by express.



The Beautiful Palm of the Howe Islands. Here it grows in luxuriance on the mountain slopes.

Kentia Palm

(Kentia Belmoreana)—The Kentia Belmoreana Palm represents the best of the Palm family. It is a native of the Lord Howe Islands, situated a few hundred miles east of Sidney, New South Wales. Here it grows in luxuriance on the mountain slopes. It has the grace and lightness of the Cocos, but robust in growth and heavy in foliage. As a foliage plant it cannot be excelled. Price, nice young plants by express only, 40c each; larger plants, 75c and \$3.00.

40c



COCOS
WEDDELLIANA

Cocos Palm

The most elegant and graceful of all the Smaller Palms. Its slender stem is freely furnished with graceful and arching leaves of a glossy green color. Smaller sizes are admirable for fern dishes as the plant is of comparatively slow growth. Larger sizes make up some of the best specimens of the Palm family. Price, 75c each.

75c

JASMINE.

Grand Duke

This Jasmine is very easily grown; even small plants bear a profusion of very double creamy-white flowers, having a delicious perfume. It is a magnificent, and one of the most valuable and popular pot plants known. It can be stored in a dry cellar in winter. Price, 35c each; 3 for \$1.00; per dozen \$3.36. Larger plants 75c each; 3 for \$2.14; dozen \$7.20.

McGregor's Plant Food

An odorless concentrated, soluble fertilizer, containing all the elements necessary to produce a vigorous growth and healthy condition of all kinds of plants. Price, 35c.

Phoenix Roebelini

(The Ostrich Plume Palm)—This beautiful Palm has the grace and lightness of Cocos Weddelliana, but is more robust in growth, foliage gracefully curved, spreading in habit. It is as hardy as the Kentia Palm, succeeding admirably as a house plant. Fine large plants, \$2.00 and \$4.00 by express only.

\$2.00



Ostrich Plume Palm
\$2.00



Wonderful Garden Rose Gorgeous. Deep orange-yellow, veined reddish copper. 1-yr. 35c; 2-yr. 85c; 3-yr. \$1.25.

Rose Gorgeous

"Nothing better in Roses."

Wonderful Orange Yellow The most striking Rose in existence; the color is deep orange-yellow, heavily veined reddish copper. It is extensively grown for cut-flowers by all leading florists. As a garden Rose it is of exceptional merit in our climate, being one that will flower continually. The flowers are carried on erect vigorous stems, and are, therefore, particularly desirable for house or table decoration. "The most charming and gorgeous Rose grown today." Price, nice plants 35c; 3 for \$1.00; dozen \$3.36; 2-year plants, 85c each; 3 for \$2.42; dozen \$8.16.

35c

Etoile de France

Summer blooming, hardy with protection. The gold medal Rose of France. Flowers lovely shade of clear red-crimson velvet; very fragrant. 25c each. 1-yr. 25c; 3 for 72c; 2-yr. 60c; 3 for \$1.70.

25c

Lady Pierre

Marvelously free blooming and very sweet-scented.

Apricot Yellow (Summer blooming, hardy with protection.) Deep coppery red-dish-salmon, inside of petals apricot-yellow flushed fawn and copper; an ideal variety. Full flowers, opening freely in all weathers, flowering in immense profusion. In this Rose we have the finest of all garden Roses for massing, cutting or ordinary garden decoration, of perfect habit and charming foliage. Nice plants, 22c each; 3 for 63c; 6 for \$1.19; \$2.10 per dozen. Strong 2-year plants, 60c each; 3 for \$1.70; \$5.66 per dozen.

22c

Blumenschmidt 18c

"A Splendid Bedding Sort."

Citron Yellow (Summer blooming, hardy with protection.) It is a pure citron-yellow, outer petals edged tender rose. It is a splendid bedding sort, flowering abundantly and growing freely; fine stems and foliage. Price, 18c each; 3 for 50c; 12 for \$1.73. Two-year plants, 50c each; 3 for \$1.43; \$4.80 per dozen.

Mrs. George Shawyer

Brilliant Pink (Summer blooming, hardy with protection.) This great English Rose is as free in growth as Radiance, with stiff, erect stems; we believe it to be the greatest producer of bloom in the family. Buds very large and of a very high brilliant shade of pink. Fine for bedding or for forcing. 22c each; 3 for 63c; \$2.10 per dozen. Large 2-year plants, 55c each; 3 for \$1.57; per dozen, \$5.28.

22c

My Maryland 24c

Satiny Pink (Summer blooming, hardy with protection.) Handsome in bud and flower. A dangerous rival of Killarney. Brilliant, live shade of pink, perfectly double, magnificent flowers, rich in fragrance. A great outdoor Rose. Extremely hardy. 24c each; 3 for 68c; \$2.30 per dozen. Two-year plants, 60c each; 3 for \$1.70; \$5.66 per dozen.

Robin Hood 25c

"Glorious rosy-scarlet, large, full and beautiful bloom."

Rosy Scarlet (Summer blooming, hardy with protection.) Grand grower, flowers freely produced. One-year, 25c; 3 for 62c; two-year, 60c; 3 for \$1.70.



My Maryland. Many blooms develop all over the plants of this charming Rose, and this together with its fragrance make it one of the best garden Roses ever produced.

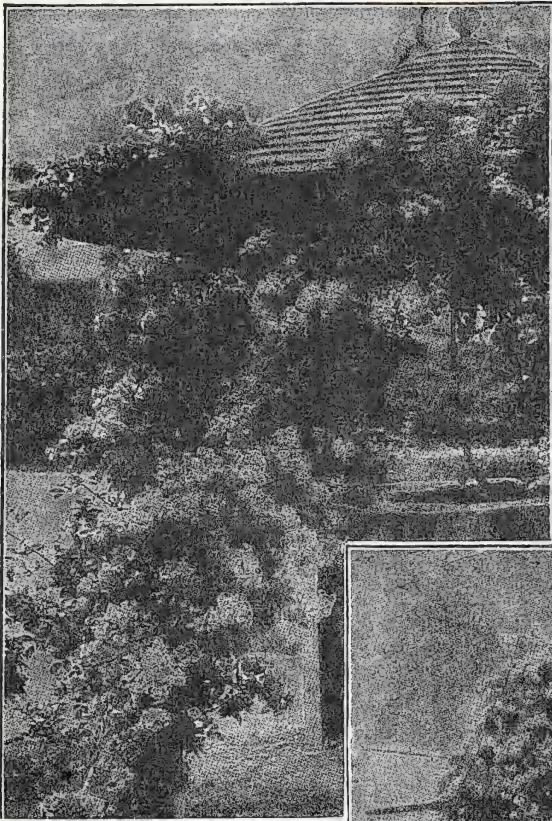

Crimson Climbing Rose Philadelphia. A Rose of wonderful color and charm. 22c, 55c, \$1.00.

Philadelphia

Improved Crimson Rambler

RICH CRIMSON (Hardy June Blooming.) Splendid flowers, on good stems. Borne in clusters, completely covering the whole bush. Color, pure, deep, rich crimson. Unequaled for covering porches, trellises, screens, fences, etc.

22c Nice one-year plants, 22c each; 3 for 63c; 12 for \$2.10. Strong two-year plants, 55c each; 3 for \$1.57; 12 for \$5.28. Heavy Selected three-year-old plants, each, \$1.00; 3 for \$2.85; 12 for \$9.60.

Flower of Fairfield

Wonderful Triumph in Rose Growing. Perfectly Hardy, will grow anywhere. Perpetual blooming.

BRILLIANT CRIMSON (Hardy Climbing, June Blooming.) The ambition of Rose specialists has long been to produce an ever-blooming type of the famous Crimson Rambler. This has been accomplished in this variety. Blooms from early spring until well along in the autumn, bearing freely large, brilliant crimson clusters of flowers.

24c Strong young plants, each 24c; 3 for 68c; 12 for \$2.30. Two-year-old plants, each, 55c; 3 for \$1.57; 12 for \$5.94.

White Dorothy Perkins

Best Hardy Cluster-Flowering White Rose Grown
SNOWY WHITE (Hardy Climbing June Blooming.) A pure white sport of Dorothy Perkins. Unusually vigorous in growth, and a wonderful profuse bloomer. Flowers are double and full, and of good size; pure, snowy-white, borne in clusters throughout the season. A splendid companion of Pink Dorothy Perkins, blooming at the same time.

22c Nice one-year plants, each 22c; 3 for 63c; 12 for \$2.10. Strong two-year plants, each, 50c; 3 for \$1.43; 12 for \$4.80. Heavy Selected three-year-old plants, each, 85c; 3 for \$2.42.

Popular Hardy Pink Climbing Rose. A Wonderful Rose of Wonderful Color.

DOROTHY PERKINS

The Most Graceful, Free-Flowering and Vigorous Climbing Rose

Flowers produced in clusters—thousands of them on a single plant

SHELL PINK (Hardy June Blooming.) A beautiful shell-pink Rose, of sweetest fragrance, useful for many purposes, and giving wonderful satisfaction. The flowers are large size for this class of rose, usually about one and one-half inches across; are borne in clusters of from ten to thirty and are very double; the petals are very prettily rolled back and crinkled; the buds are remarkably pretty, being pointed in shape and of just the right size for the buttonhole. In vigor the Dorothy Perkins is all that can be desired, making in a single season strong lusty shoots, often ten to twelve feet in height. The flowers are very sweetly scented, a characteristic not possessed by most other roses of this class. The foliage is of deep green and remains on the plant in perfect condition till well on into winter, making it almost an evergreen variety.

26c Price, one year, 26c each; 3 for 74c; 6 for \$1.46; 12 for \$2.80. Two-year-old, 55c each; 3 for \$1.57; 6 for \$3.14; 12 for \$5.94. Three-year-old, 95c each; 3 for \$2.70; 12 for \$10.26. Heavy three-year-old plants, each, \$1.35; 3 for \$3.85; \$12.88 per dozen.

Rose Yellow Tausendschoen

(Goldfinch.)

"Attracting much attention."

RICH YELLOW (Hardy June Blooming.)

This is the yellow-flowering "Thousand Beauties." Flowers, which are of a clear, rich yellow color, are borne abundantly in bouquets from twenty to forty flowers. Has fine keeping qualities; nothing like it for porches or trellises.

26c Price, one year, each, 26c; 3 for 74c; 12 for \$2.50. Large two-year plants, each, 65c; 3 for \$1.85; 12 for \$6.24.

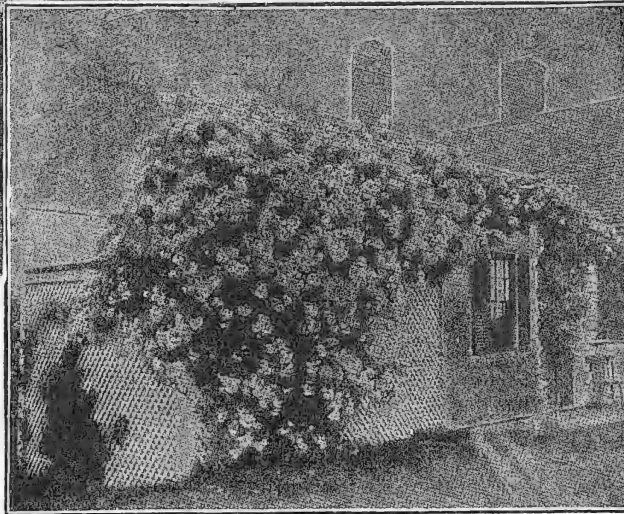

Hardy Rambler Rose White Dorothy Perkins. Flowers in mammoth clusters and makes a pretty effect when planted with other Climbers. 22c, 50c, 85c.



Dorothy Perkins—A beautiful pink Rose of the sweetest fragrance. Useful for a hundred purposes; vigorous and hardy; wonderful in growth and color. Growing in value every year, it is a Rose for all. 26c, 55c and 95c.

Rose Glory

Rose Pink

This variety has created a sensation everywhere, with growers and amateurs alike. It will be one of the most widely grown varieties in the next few years; its coloring and habit of growth is unexcelled; very large, beautifully ruffled. Pure rose-pink, deeper in throat; flowers six inches in diameter; well-set spikes 3 to 4 feet high. An outstanding variety, \$1.00 each; 3 for \$2.85; per doz. \$9.60.

Mammoth Orchid Flowering Gladiolus
Rose Glory

FANCY LARGE FLOWERING GLADIOLUS

The present day Gladioli is a wonderful flower. The named varieties in the different distinct colors show wonderful results of efforts to improve this popular flower. We find no summer blooming plants more easily grown; more dependable for flowers, or more gorgeous in colorings. Blooms last longer than flowers of most other plants. Do not fail to plant a liberal supply of Gladiolus.

America, Pale Pink-8c Exquisite, soft, pale pink, tinted lavender Popular everywhere. 8c; 3 for 23c; doz. 77c

Anna Eberius, Velvety Purple-50c Dark velvet purple; throat deeper shade. Nothing better 50c; 3 for \$1.43; doz. \$4.80.

Baron Hulot, Violet Purple-12c Dark violet, bordering on violet purple. 12c; 3 for 34c; doz. \$1.1.

Byron L. Smith, Lavender Pink-60c Most refined lavender pink on white ground. Color equal to a choice cattleya orchid. First-class. 60c; 3 for \$1.70; doz. \$5.66.

Butterfly, Salmon Yellow-25c Large, pale salmon-yellow fine shade of deeper yellow throat. Distinctive. 25c; 3 for 72c;

Daybreak-Light Pink-24c Light pink, blazed white throat. A magnificent orchid-like variety. Pleasing. 24c; 3 for 78c; doz. \$2.30.

Dawn, Coral Pink-12c Long, graceful spikes of beautiful coral pink. First-class. 12c; 3 for 54c; doz. \$1.14.

Evelyn Kirtland, Rose Pink-28c Charming rose-pink blooms. Very popular. 28c; 3 for 80c; doz. \$2.60.

Europa, Snow White-19c Very finest of whites; tall. 19c; 3 for 55c; doz. \$1.82.

Faust, Claret Red-8c Claret-red; immense flowers; extra fine. A good red. 8c; 3 for 23c; doz. 77c.

Panama-10c Wax-like flowers of sparkling pink. 10c; 3 for 28c; doz. 96c.

Gretchen Zang, 24c Melting shade of salmon-pink, blending into scarlet. 24c 3 for 68c; doz. \$2.30.

Herada-26c Glistening and clear mauve, deeper markings in throat. Distinctive. 26c; 3 for 74c; doz. \$2.50.

Halley-10c Salmon-pink with rosette tinge. A choice cut flower. 10c; 3 for 28c; doz. 96c.

Iris Spray, Iris Gray-60c Pansy-flowered, iris-gray with purple spot on petals. Beautiful. 60c; 3 for \$1.70; doz. \$5.66.

Myrtle, Rose Pink-22c Rose pink, primrose and white. Extra. 22c; 3 for 63c; doz. \$2.10.

Mrs. F. Pendleton, Carmine Pink-14c Vivid carmine pink with waxy-white ground. Throat brilliant scarlet blotch. Very desirable. 14c; 3 for 40c; doz. \$1.34.

Mrs. Francis King, Scarlet-8c Giant flowers of scarlet. Grand cut flowers. 8c; 3 for 23c; doz. 77c.

Lily Lehman-Blush White-16c Blush white; lily appearance. An outstanding variety. 16c; 3 for 46c; doz. \$1.54.

Loveliness, Sulfrano Pink-12c Dainty, cream-tinted sulfrano pink—very soft and delicate. 12c; 3 for 34; doz. \$1.15.

Goliath, Blackish Crimson-15c Blackish crimson. Darkest of all. Fine. 15c; 3 for 42c; doz. \$1.42.

Orange Glory, Orange-50c Orange with lighter throat. Grand. 50c; 3 for \$1.45; doz. \$4.80.

Purple Glory, Maroon Red-\$2.00 Deepest velvety maroon red, with almost black blotches. Extra fine. \$2.00; 3 for \$5.70; doz. \$19.20.

Prince of Wales, Buff-24c Grenadine pink or deep buff. Very choice. 24c; 3 for 68c; doz. \$2.30.

Pink Perfection, La France Pink-16c Large flowers of La France pink Beautiful 16c; 3 for 46c; doz.

Dream-Salmon Red-60c Massive bloom, deep salmon-red. Large, showy blotches. Attractive. 60c; 3 for \$1.70; doz.

Mrs. Watts Wine Red 12c Glowing wine-red. Best of wine colors. 12c; 3 for 34c; doz. \$1.15

The grand Gladiolus Rose Glory, a wonderful color, worth many times its price. \$1.00 each; 3 for \$2.85; dozen \$9.60.

Fancy-Large Flowering Gladiolus

The new and fancy orchid flowering Gladiolus, favorites with a great many flower lovers, are planted by many who give little attention to other flowers, because they are so easily grown and so dependable. This class of bulbs requires practically no attention. Planted in the open in the spring, after severe freezing is past, they are certain to bloom all summer.

War-Blood Red-12c Crimson Blood-red with deeper shadings; very tall. Grand. 12c each; 3 for 34c; per doz. \$1.15.

Peace -- White -- 10c White, center striped purplish carmine. Nothing better. 10c each; 3 for 28c; per doz. 96c.

Blue Jay-Bright Blue-18c Bright light blue with white markings. Large flowers. 18c each; 3 for 52c; per doz. \$1.73.

Schwaben-Yellow 12c Delicate yellow, dark blotch in center. The best yellow. 12c; 3 for 34c; dozen, \$1.15.

White Glory--White 75c White, Iris-blue throat. Unusual variety. 75c; 3 for \$2.14; dozen, \$7.20.

Mrs. Dr. Norton--Soft White--\$1.00 Soft white, tips of petal suffuses pink. Grand. \$1.00. 3 for \$2.85; dozen, \$9.60.

Europa-Snow-White 19c Very finest of whites; tall. 19c; 3 for 54c; dozen, \$1.82.

Crimson Glow-Scarlet 60c Perfect scarlet of a deep tone. Elegant. 60c; 3 for \$1.70; dozen, \$5.66.

Rough Torch-White 19c Giant white flower with rough torch-like tongue. 19c; 3 for 54c; dozen, \$1.82.

Willy Wigman-White 12c White with carmine blotch. 12c; 3 for 34c; dozen, \$1.15.

Mary Fennell-Deep Lilac 16c Deep lilac shading paler. Soft primrose. Very refined. 16c; 3 for 46; dozen, \$1.54.

Mrs. W. E. Fryer-Orange Scarlet -55c Very showy orange scarlet. Distinct and attractive. 55c each; 3 for \$1.57; dozen, \$5.28.

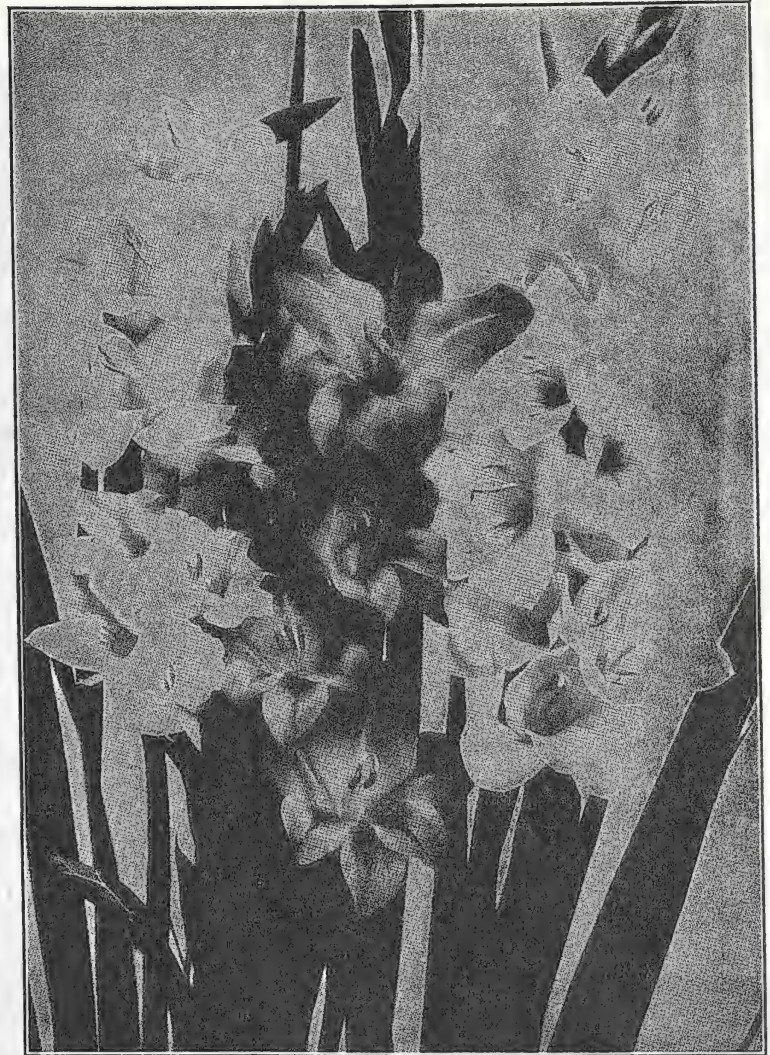

SPECIAL OFFER—Three Wonderful Gladiolus—The Red, White and Blue Trio, War, Peace and Blue Jay—wonderful flowers. 3 for 29c.

Fancy Giant Flowering Orchid Mixed Gladiolus

The new and fancy orchid flowering Gladiolus in this mixture comprise numerous ruffled varieties and some of the choicest named sorts, ranging in color from the delicate pinks through to deep crimson and wonderful yellow, tan, mauve, lavender and purple shades.

The grower will obtain great pleasure in watching the flowers develop with their gay colors and odd markings. Bulbs should be planted in the open after severe frosts are past. Price, 5c each; 3 for 14c; 6 for 27c; 12 for 45c; 100 for \$3.50.

Mammoth Bulbs Giant Orchid Flowering Mixed Gladiolus

Our mixture of large fancy flowering Gladiolus—Mammoth Bulbs—is made up of bulbs which run 1½ to 2 inches in diameter. The mixture is really a collection of some sorts which are grown in such quantities that the uneven surplus can be offered at a mixed bulb price. It includes named varieties of the best strains to be found as well as many of late production. Price, 7c each; 3 for 20c; 6 for 39c; 12 for 76c; 100 for \$6.00.

McGregor's All Type Mixture Gladiolus

McGregor's large flowering splendid Hybrid gladiolus which have constantly improved year after year give the greatest variety of colors, wonderful large flowering strains making up a first class mixture of "Childsli," "Lemoine's," "Groffs Hybrids," "Ruffled," "Primulinus," Orchid flowering, Kindreds, etc. Choice selected bulbs, mixed colors, at 4c each; 3 for 11c; 6 for 20c; 12 for 35c; per 100 \$2.75.

Primulinus Hybrids Gladiolus Mixture

Obtained by crossing the species Primulinus with the larger varieties. They have retained all the daintiness and graceful form of their Primulinus parent even to the "Hood" formed by the drooping of the upper petal, and have an added beauty of exquisite coloring, from the softest primrose to a beautiful rose. A very distinct and attractive type for cut flowers. 75c per dozen; \$5.00 per 100.

Sweet scented Tuberoses

Same habit of growth as Gladiolus, bloom early, mature perfectly, flowers pure white, large size, double, and intensely fragrant. Sure to bloom. (See page 71) 10c; 3 for 28c; 6 for 50c; dozen, 96c; \$7.75 per 100. (25 and 50 at 100 rate.)



McGregor's Fancy Giant Orchid-flowering Gladiolus. \$3.50 per 100; mammoth bulbs \$6.00 per 100.

McGregor's Fancy and Fringed Mammoth Double Petunias 20c

After years of continual selection and crossing, our strains of Double Petunias have reached a high standard of excellence, and may be confidently relied on to produce large double flowers of exquisite beauty and great size. They make excellent bedding plants, producing immense double blooms throughout the season.

MAJESTIC—Deep purple; large flowers; first class.

SNOWBALL—Pure white; double; extra fringed.

GEM—Variegated; white mottled crimson. Very striking.

VESUVIUS—Very dark magenta; richly colored; beautiful.

STORM KING—Flowers dark streaked with white.

DELICATA—Beautiful lavender; fine large double flowers.

STRIKING—Deep purple streaked and mottled with white.

Price, 20c each; 3 for 50c; 6 for 90c; \$1.60 per dozen.

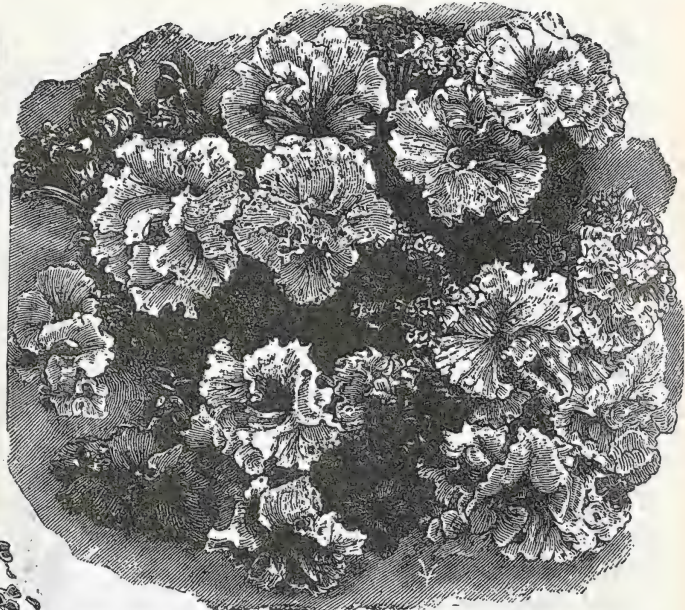

Giant Double Fringed and Frilled Petunias. Flowers are extra large, 20c.



Australian Silk Tree—16c

Australian Silk Tree 16c

(*Grevillea Robusta*)—A magnificent plant for decorative purposes, of rapid easy growth, finely cut foliage rivaling a rare fern. 16c each; 3 for 42c.

Trailing Vinca 14c

(*Variegated Periwinkle*)—This is a beautiful variegated trailing vine admirably adapted for hanging baskets and vases. The leaves are a glossy green, broadly margined, a creamy-white; flowers blue. More Vincas are employed in vase and basket work than all other vines combined. Price 14c each; 3 for 40c; 12 for \$1.34; large plants, 30c each; 3 for 75c; 12 for \$2.40. Larger, 44c.



Trailing Vinca, 14c; large size 30c.

Little Gem Feverfew 17c

Constant Blooming. The great value of the old Dwarf Feverfew for cut flowers during the summer, fall and winter, is well known to florists and others. It is very dwarf, attaining a height of from 12 to 18 inches. Flowers large, of perfect form, pure white. Price, 17c each; 3 for 48c; \$1.63 per dozen.

Lobelia Gracilis 10 cents

A fine plant to border your Canna or Coleus bed; or for a window box it cannot be surpassed. It grows to a height of four to five inches and is a mass of clear blue flowers. One of the most showy little bordering plants we have listed. Price, 10c each; 3 for 28c; doz. 96c.

Ribbon Plants 14 cents

(*Achyranthes*.) Indispensable for bedding purposes either massing or ribboning. They are considered preferable for massing or ribbon lines.

McNALLY—Round, broad leaf; green streaked with yellow.

HERBSTII—Broad leaves, of rosy-carmine color. Price, 14c each; 3 for 39c; 6 for 69c; 12 for \$1.30.



Fire Cracker Plant

Scarlet Fountain Plant 24c

Russelia Elegantisima—A very striking semi-trailing

plant, especially adapted for hanging baskets, vases, window-boxes, etc. The plant is of slender, arching, drooping habit, literally covered with brilliant coral-red buds and flowers, the full size being three-fourths to seven-eighths inches long. It is a vast improvement over the old *Russelia*. Price, 24c each; 3 for 60c; 6 for \$1.06; \$1.90 per dozen.

PLUMBAGO CAPENSIS—(Blue). Large, light blue flowers. Always in bloom. Price 22c each; 3 for 63c; per dozen, \$2.10.

PLUMBAGO CAPENSIS FLORA ALBA—(White) The exact counterpart of *Plumbago Capensis*, except in color. 22c each; 3 for 63c; per dozen, \$2.10.



Constant Blooming Feverfew, 17c



Royal Purple Plant, 19c.

Chateau Vougeot

Velvety Crimson The marvelous coloring of this **25c**

Rose makes it quite the most remarkable variety in its class yet raised. The color is a deep, rich, velvety crimson. The bloom upon its huge petals is a revelation in coloring; the form of the blooms are faultless and perfect; very large and quite full petals beautifully arranged with the most delicious and sweetest perfume. Nice plants, 25c each; 3 for 72c; \$2.40 per dozen. Strong 2-year plants, 75c each; 3 for \$2.14; \$7.20 per dozen.

Yellow Kaiserine

Cream Yellow (Summer blooming, hardy with protection.) Natalie Bottner. The delicate creamy shade of this Rose, neither white nor yellow, is hard to describe. Wonderful thick petals with blooms on long stems and of fine lasting qualities. Price, 22c each; 3 for 63c; 12 for \$2.10. Strong 2-year plants, 60c each; 3 for \$1.70; per dozen, \$5.66.

Gruss an Teplitz

"A Glorious Rose, Always in Bloom."

Rich Scarlet (Summer blooming, hardy with protection.) A rich scarlet, shading to velvety crimson; of larger size than Hermosa; very fragrant; a free, strong, grower, and the most profuse bloomer known to us. The foliage is extremely beautiful, all the younger growth being a bronzy-plum color. 22c each; 3 for 63c; \$2.10 per dozen. Strong 2-year plants 60c each; 3 for \$1.70; \$5.66 per doz.

Balduin (Helen Gould)

Carmine-Crimson (Summer blooming, hardy with protection.) A very soft, intense carmine-crimson 22c each; 3 for 63c; \$2.10 per dozen; 2-year plants, 60c each; 3 for \$1.70; \$5.66 per dozen.

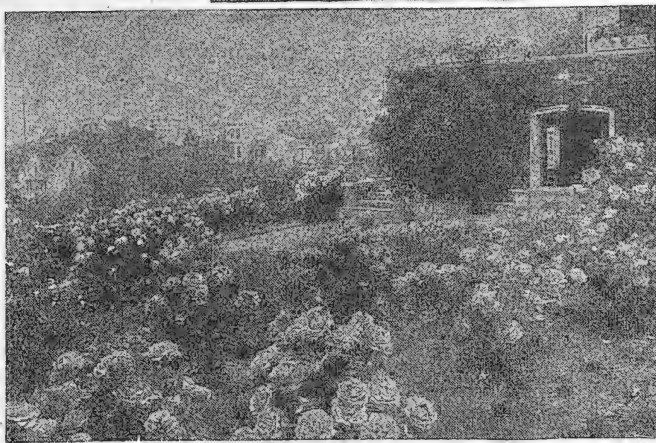
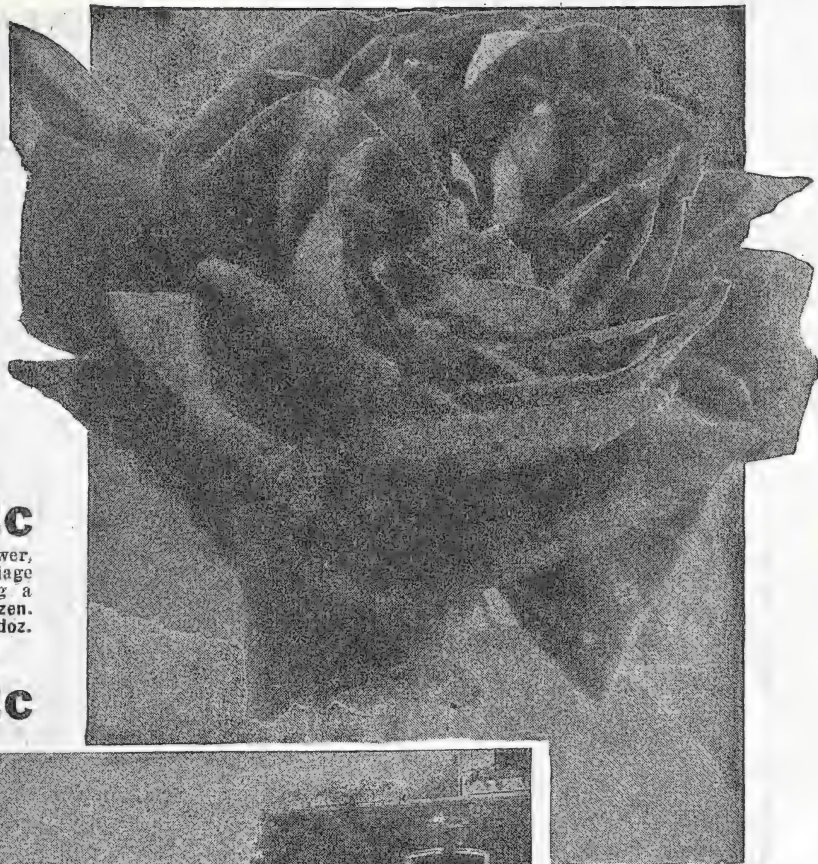

Chateau des Clos Vougeot—A Rose that blooms continuously, deepest velvety or blackest crimson in color. Flowers freely produced. 25c each.

Mme. Valerie Baumez

24c "Light flame with golden center shaded glowing crimson." A wonderful striking flower. Nice plants 24c each; 3 for 68c; per doz., \$2.30. Strong 2-year plants 65c each; 3 for \$1.85 per doz., \$6.24.



A Rose garden of such a dependable variety as Ulrich Brunner requires little care or expense after planting; hardy as an oak. For description see page 62.

Rena Robbins

Ivory White (Summer blooming, hardy with protection.) Pure white with golden heart; flowers large and finely formed. Bedded out, this Rose is a bouquet of bloom throughout the season. Strong 1-year plants, 24c each; 3 for 68c; 12 for \$2.40. Strong 2-year plants, 60c each; 3 for \$1.70.

William Shean 24c

Deep Pink (Summer blooming, hardy with protection.) One of the most unique Roses, both in color-tones and contrast. A beautiful pure pink, with delicate tinting. The flowers are of immense size and substance, and of perfect form. A sturdy, well-formed bush that will give satisfaction anywhere. 24c each; 3 for 68c; \$2.30 per dozen. Nice two-year plants, 60c each; 3 for \$1.70; \$5.66 per dozen.

Etoile de Lyon 22c

Golden Yellow (Summer blooming, hardy with protection.) This magnificent Tea Rose is a rich golden-yellow, a strong, healthy and vigorous grower, immense bloomer, bearing flowers and buds early and late. The flowers are very deep, rich and full; very sweet. Nice plants 22c each; 3 for 63c; per dozen, \$2.10. Two-year plants, 55c each; 3 for \$1.57; per dozen, \$5.28.

Wm. Shean Rose, beautiful pure pink delicately veined ochre. Highly recommended 1-year 24c each; 2-year. 60c.

SPECIAL OFFER—Any 5 Roses on this page one-year size, for \$1.10; the 8 one-year size for \$1.69. Any 5 two-year for \$2.75; the 8 two-year for \$4.36.

FIVE GRAND COCHET ROSES



COCHET COLLECTION
 The full collection (5 varieties) one-year size..... **88c**
 The full collection (5 varieties) two-year size..... **\$1.84**



White Maman Cochet

"Has the vigor of an oak, being hardy everywhere."

Summer blooming, hardy with protection. Snow-white in color, sometimes faintly tinged pale blush. The best white Rose for open ground culture. Nice 1-year plants, 22c each; 3 for 63c; 12 for \$2.10. Strong 2-year plants, 50c each; 3 for \$1.43; \$4.80 per dozen.

22c

Crimson Maman Cochet

"As free-flowering as any Tea or Polyantha Rose."

It bears massive, large full cup-formed flowers singly on long, stiff stems; the color is new, clear red-crimson velvet, brightening in the center; exquisitely fragrant. Nice young plants, 24c each; 3 for 68c; 12 for \$2.30. Large 2-year plants, 55c each; 3 for \$1.57; \$5.28 per dozen.

24c

Pink Maman Cochet

"Buds beautiful; flowers superb; perfectly hardy."

Summer blooming, hardy with protection. The buds are beautiful. Flowers superb when open, extra large, perfectly double. The color is clear, rich pink, changing to silvery-rose. 26c each; 3 for 74c; \$2.80 per dozen; 2-year-old plants, 58c each; 3 for \$1.65; 12 for \$5.25.

26c

Yellow Maman Cochet

"Best Hardy Everblooming Yellow Rose."

Summer blooming, hardy with protection. The best hardy ever-blooming yellow Rose. Its magnificent open flowers and blooming capacity make it the best of its class. Nice 1-year plants, 24c each; 3 for 68c; 12 for \$2.30. Large 2-year plants, 65c each; 3 for \$1.85; \$6.24 per dozen.

24c

Special Offer—Five

Cochet Roses

One each of the 5 Cochet Roses, 1-year size for..... **88c**
 3 collections for \$1.94.
 Two-year plants, 1 each of the 5 Cochet Roses for..... **\$1.84**
 3 collections for \$4.48.

Red Maman Cochet

"Better than American Beauty and without a Peer."

Summer blooming, hardy with protection. Grows in almost any soil. Flowers long and pointed. Color, warm rose-crimson. Strong, 1-year-old plants, 25c each; 3 for 72c; \$2.70 per dozen; 2-year-old plants, 55c each; 3 for \$1.57; 12 for \$5.94.

25c

Attractive Bedding Designs for the Lawn

Window Box Collections

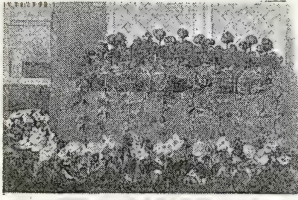

Window Box Collection No. 1

For Window Box per illustration, 8 Geraniums, all colors unnamed, and 5 trailing vines, 13 in all. Price **\$1.05**

Window Box Collections No. 2

For larger window box 12 Geraniums, all colors unnamed, and trailing vines, 20 plants in all. Price **\$1.55**

Bedding Phlox Offer No. 3

A solid bed of Phlox makes one of the showiest of all plantings. We offer colors, white, pink salmon and variegated. We selecting variety, purchaser stating color wanted. Per dozen **\$1.25**

Circular Bed Cannas and Salvias

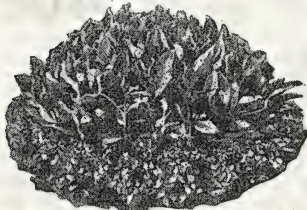

Circular Bed No. 4

Circular bed, per illustration and color plate, 3 feet in diameter, 9 red Salvias for border, 6 green leaved yellow flowering Cannas for center (15 plants in all). Price **\$1.43**

Circular Bed No. 5

Circular bed, 5 feet in diameter, 15 red Salvias for border, 13 green leaved yellow flowering Cannas for center (28 plants in all). Price **\$2.78**

Circular Bed No. 6

Circular bed, 4 feet in diameter. 12 red Salvias for border, 7 green leaved yellow flowering Cannas for center (19 plants in all). Price **\$1.96**

Single Bedding Petunias, Offer No. 7

Single Petunias. Unsurpassed for massing in beds and border planting. Some of the improved varieties are very choice plants and one would scarcely believe that they would represent the same species of the flower of twenty-five years ago. Mixed colors from an exceptionally fine strain. Per 100, \$6.00: **93c** per dozen

Star of Red and Yellow Coleus

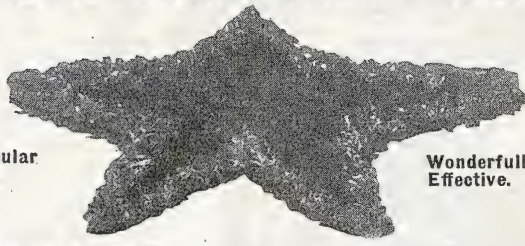

A Popular Design.

Wonderfully Effective.

Star Bed No. 8 Star bed, 5 feet in diameter, 23 red Coleus for border 8 yellow Coleus for center (31 plants in all). Price **\$2.17**

Star Bed No. 9 Star bed, 7 feet in diameter, 30 red Coleus for border, 15 yellow Coleus for center (45 plants in all). Price **\$3.33**

Star Bed No. 10 Star bed of Coleus, 9 feet in diameter, requiring 49 red Coleus for border and 50 yellow Coleus for center planted as in illustration (99 plants in all). Price by express only **\$6.92**

Triangular Bed Geraniums and Dusty Millers

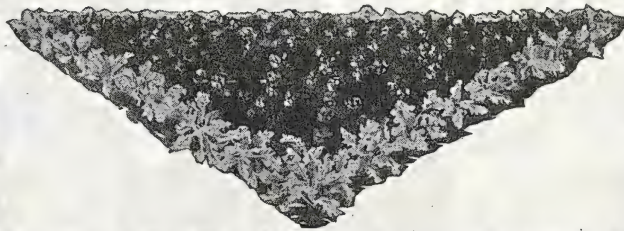

Triangular Bed No. 11 Triangular bed, Geranium and Dusty Millers, with sides equal to 4 feet in length, 10 Dusty Millers for border, 5 Geraniums for center (15 plants in all). Price **\$1.22**

Triangular Bed No. 12 Triangular bed, with sides equal 5 feet in length, 12 Dusty Millers for border, 7 red Geraniums for center (19 plants in all). Price **\$1.57**

Triangular Bed No. 13 Triangular bed, sides equal 7 feet in length, 21 Dusty Millers for border, 12 red Geraniums for center (33 plants in all). Price **\$2.72**

Rectangular Bed Geraniums and Dusty Millers

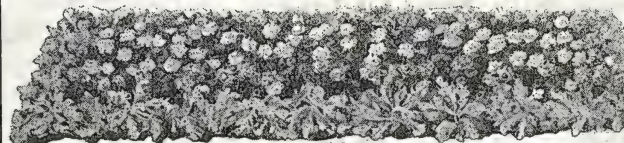

Rectangular Bed No. 14 Rectangular bed, 2x3 feet, 14 Dusty Millers for border, 6 red or pink Geraniums for center (20 plants in all). Price **\$1.67**

Rectangular Bed No. 15 Rectangular bed, per illustration and color plate, 3x5 feet, 18 Dusty Miller plants for border, 15 all red or all pink Geraniums for center (33 plants in all). Price **\$2.83**

Rectangular Bed No. 16 Rectangular bed, 4x7 ft., Dusty Millers for border, 20 pink Geraniums for next inner row and 15 white Geraniums, pink center (63 plants in all). Price by express only **\$5.01**

Special Offer RED, WHITE AND BLUE BED, 6 ft. in diameter, 10 Dwarf Salvias (red) for center; 12 Feverfew (white), next outer circle; 18 Ageratum (blue) for border; 40 plants in all, \$3.50 value. Special price **\$3.14**

NOTE—In ordering from this page please give not only the name of the collection and the number, but the plants included in the collection as well. For instance in ordering Star Bed No. 8 write out your order to read "Star Bed No. 8, 23 red Coleus and 8 yellow Coleus, price \$2.17." It is important that you do this as often orders from a page of this kind are not clearly written.

Circular Bed Geraniums and Coleus



Circular Bed No. 17

Geraniums and Coleus for a 4-ft. circular bed, 12 red Coleus for border, 7 red Geraniums for center (19 plants in all). Price **\$1.57**

Circular Bed No. 18

Geraniums and Coleus for a 5-ft. circular bed, 15 red Coleus for border, 13 red Geraniums for center (28 plants in all). Price **\$2.14**

Purchaser is allowed option of Geraniums in colors, white, red, pink or salmon, and Coleus in red, yellow or variegated.

Circular Bed Cannas Elephant Ears Ageratums

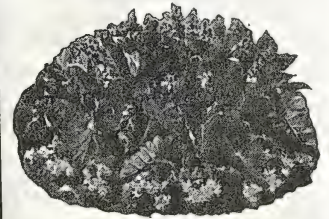

Circular Bed No. 19

Circular bed, 6 ft. in diameter, per illustration, 12 Ageratums (18 in. apart) for border, 6 Elephant Ears, inner circle, 5 bronze foliage red flowering Cannas for center (23 plants in all). Price **\$2.57**

Circular Bed No. 20

Circular bed, 7 ft. in diameter, 14 Ageratums (18 in. apart), for border, 7 Elephant Ears for next inner circle, and 7 bronze foliage red flowering Cannas for center (28 plants in all). Price **\$3.18**

Circular Bed No. 21

Circular bed, 9 ft. in diameter, 18 Ageratums (18 in. apart), for border, 9 Elephant Ears for next inner circle, 12 bronze leaved red flowering Cannas for center (39 plants in all). Price **\$4.42**

Special Offer 'Heliotrope'

This plant may be added to the many other meritorious for solid bed plantings. Always a mass of flower and foliage, growing easily, compact and bushy, with flower heads sometimes measuring fifteen inches across, it forms one of the most valuable plants to be had. Price \$6.00 per hundred. Twenty **\$1.56** for



Giant Leaved Flowering Rex Begonia Mikado. Grand house, porch, window box or rockery plant. 40c.

Richly Colored Rex Begonia

Louise Clossom **50c**

One of the richest and most beautiful of the Rex family. The coloring is simply magnificent, center of leaf deep maroon with broad band of silvery rose, edged bronze, giving the whole leaf a purplish tint. The oddest color of all the Rex. Price, 50c each; 3 for \$1.43; per dozen \$4.80.

Holly Fern 23c

(Cyrptomium Rochfordianum) — Foliage deep, glossy green color, the leaflets are deeply cut or toothed, giving the plant graceful, light appearance. 23c each; 3 for 65c; larger plants, 38c.

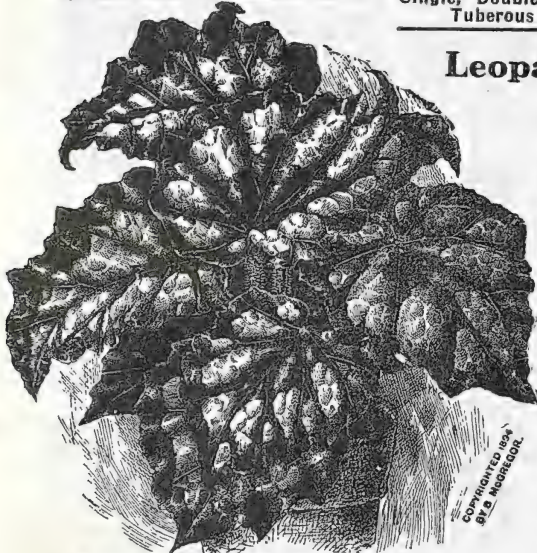

Richly colored dark leaved Rex Begonia, Louise Clossom.

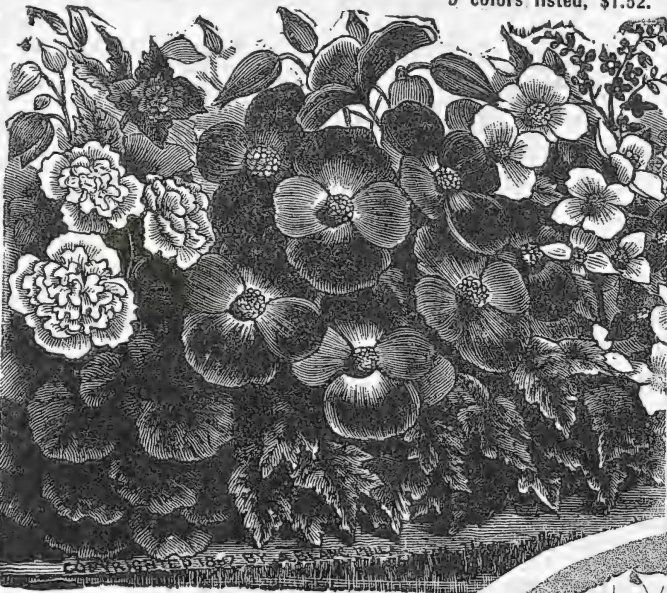

Single, Double, Fringed and Frilled Tuberos Begonias. 34c.

Leopard Begonia

Manicata Aurea.

One of the most **50c**

beautiful variegated plants within our knowledge. The plain green Begonia Manicata is a very beautiful variety, clean and glossy bearing the veil of pink bloom above, but when we find Manicata beautifully blotched with cream color, often pure snow white, deepening into canary, no other plant that we know carries such bold markings, nor in so pleasing combination of colors. Everyone who sees it admires it the most of any foliage plant we grow. The cut is a correct representation of the plant. Price 50c each; 3 for \$1.43; per dozen \$4.80.

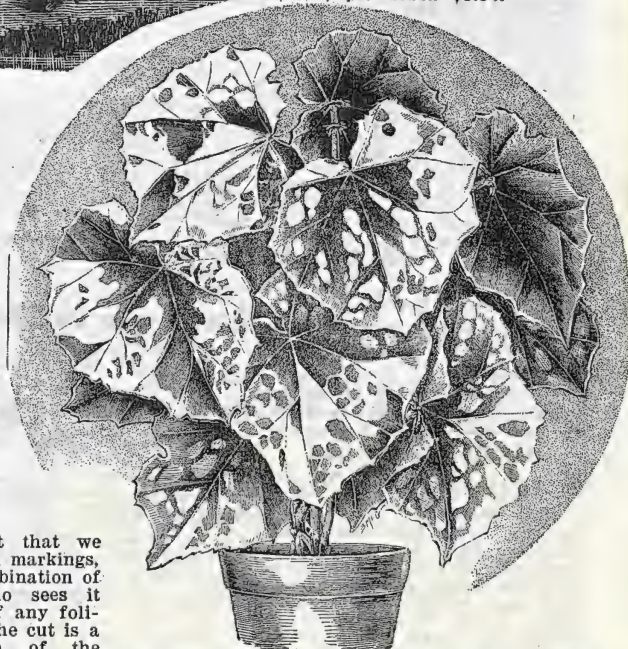

Leopard Begonia, Manicata Aurea, Splashed and spotted—very striking. 50c.

Giant-Leaved Flowering Rex Begonia Mikado

One of the freest growing Rex Begonias, throwing out great clusters of leaves which are exquisitely beautiful. They are edged with a narrow band of dull soft pink, especially prominent in the older leaves, which also have a pinkish cast. The body of the leaf is of a metallic-green with a dark center. The difference in the Begonia lies in the striking pinkish cast of the leaf. Price, 40c each; 3 for \$1.14; per dozen \$3.94. **40c**

Tuberous Rooted Begonias

Handsomest of our summer-blooming plants, flowering throughout the season in any nook or corner in complete shade. Nothing can exceed the brilliancy of their colors, the delicacy of their tints, the richness of their waxy flowers, Tuberos Begonias will be scarce for several years. We offer them from a limited stock, double and single including single Frilled and Double Crested nice bulbs in **34c**
RED—Highly colored.
PINK—Sparkling pink.
SALMON—Prolific.
YELLOW—Very striking.
WHITE—Glistening white.
 34c each; 3 for 97c; per doz., \$3.26; 1 each of the 5 colors listed, \$1.52.

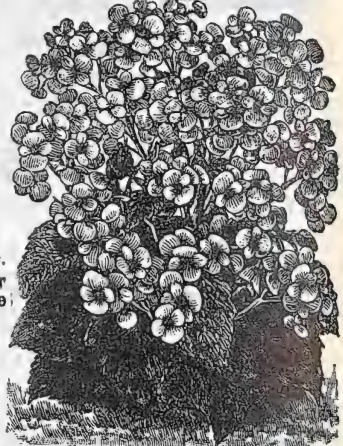

Wonderful Hardy Bedding Begonia Evansiana. 40c.

Hardy Bedding Begonia Evansiana

This plant is of more than ordinary value; it is a rapid, healthy grower, very profuse bloomer, with beautiful foliage. The plants produce clusters of flowers and buds of a beautiful pink color by the hundred. You will unhesitatingly say it is Queen of all Begonias. Bedded out, the roots start new growth in the spring, like Peony and Phlox. Price, 40c each; 3 for \$1.14; per dozen \$3.94. **40c**

SPECIAL OFFER—One each of the three Begonias, Rex Mikado, Rex Louise Clossom, Leopard Begonia Manicata Aurea, by mail, for \$1.28.

GIANT FLOWERING CANNAS

King Humbert 24c

(4 to 5 feet. New Italian Orchid-Flowering.) BRONZE FOLIAGE. In this grand Canna we have a combination of the highest type of flower with the finest bronze foliage. Flowers brilliant orange-scarlet, with bright red markings, while the foliage is broad and massive. The peer of the Canna family, regardless of price. 24c each; 3 for 68c; 12 for \$2.30; \$16.50 per 100. (50 at 100 rate.)

Hungaria 34c

Green foliage. A leader in attractiveness and popularity. Pink flowers, the color of the famed Paul Neyron Rose. 34c each; 3 for 97c; 12 for \$3.26; \$20.00 per 100. (50 at 100 rate.)

Wyoming 24c

Bronze foliage. A peerless orchid-flowering Canna, with beautiful bronze foliage. Gigantic orange colored flowers. 24c each; 3 for 68c; 12 for \$2.30; \$15.00 per 100. (50 at 100 rate.)

Wintzer's Colossal 30c

Green foliage. Five feet. Undoubtedly the largest flowering Canna that has yet been produced. Blooms over eight inches across, vivid striking scarlet. 30c each; 3 for 85c; 12 for \$2.88; \$20.00 per 100. (50 at 100 rate.)



Canna Yellow King Humbert. Flowers soft yellow, speckled with scarlet.

Fireflame 19c

(Green foliage, 4 ft.) Flowers rich flaming scarlet. Well rounded, 6 to 7 inches across when open, held erect on firm stalks with heavy foliage. Price, 19c each; 3 for 48c; 6 for 94c; \$1.55 per dozen.

Firebird 25c

(Green foliage, 4 ft.) This is by all means the very best red-flowered green-leaved Canna today. Price, 25c each; 3 for 62c; 6 for \$1.10; \$2.00 per dozen.

BIG BARGAIN Do not overlook our Surprise Offer on Page 1, really the biggest bargain we offer in our catalogue.

Buttercup 25c

(Green foliage, 4 ft.) The yellow flowering trusses are of good size, unusually showy. Foliage soft, rich green, while the color of the flowers is extremely desirable. Price, 25c each; 3 for 62c; 12 for \$2.00.

The President 48c

Height 4 feet. Color, rich, glowing scarlet. The immense, firm, rounded flowers, 7 inches across when open, are on strong, erect stalks well above the large, rich green foliage. "The President" is superior to any other red variety in quantity and quality of bloom. The firm flowers resist drought and heat to a remarkable degree. Strong plants, 48c each.

FREE OFFER Any \$1.00 order from a friend or neighbor, not now a customer, gives you any Rose on the front of the cover. If order amounts to \$2.00 select free any three. If order amounts to \$5.00, we will send you the six Roses free.

Richard Wallace 24c

Green foliage. (4 feet.) One of the largest and finest pure yellows yet grown. Flowers enormous. 24c each; 3 for 68c; 12 for \$2.30; \$17.50 per 100. (50 at 100 rate.)

Yellow King Humbert 30c

(Green foliage.) A companion to the famous red-leaved and red-flowering variety King Humbert, from which this new yellow sport has been developed. The foliage is highly colored, making a beautiful setting for the soft yellow flowers, speckled and splashed with scarlet. Large petaled blooms. Price, 30c each; 3 for 75c; 12 for \$2.30.

Mme. Crozy 20c

(Green foliage, 3½ ft.) Color is brilliant vermilion-scarlet, bordered with deep golden-yellow; flowers borne in such profusion that they crown the plant with a blaze of glowing color. 20c each; 3 for 50c; \$1.60 per dozen.

Mlle. Berat 24c

(Green foliage, 5 feet.) Vigorous grower, with large heads of flowers that stand the storms and hot sunshine. Blooms early and late, flowers yellow, spotted with rich scarlet. Price, 24c each; 3 for 60c; 6 for \$1.06; \$1.90 per dozen.

J. D. Eisle 24c

(Green foliage, 4 ft.) The best red. This fine new Canna is an improved Charles Henderson. Flowers flaming scarlet in trusses of enormous size. A constant and abundant bloomer. Price, 24c; 3 for 60c; \$2.00 per dozen.

SPECIAL OFFER—Any 6 Cannas listed on this page, including the grand Canna, President, \$1.48; any 12 Cannas listed on this page, including Canna, President, \$2.88; all 20 of the Giant Flowering Cannas listed on this page, for \$4.38.



Rosy-pink Canna Venus

Venus 22c

Green foliage. (4 feet.) Color, gay rosy-pink with mottled border of creamy-yellow. 22c each; 3 for 63; 12 for \$2.10; \$15.00 per 100. (50 at 100 rate.)

Louisiana 22c

Green foliage edged with a purple band. Flowers often more than seven inches across, every inch a vivid scarlet. 22c each; 3 for 63c; \$2.10 per dozen; \$15.00 per 100. (50 at 100 rate.)

Mt. Etna 24c

Bronze foliage. The flower is large for a bronze variety, burnt orange dashed with crimson and showing a little yellow in the throat. 24c each; 3 for 68c; 12 for \$2.30; \$16.00 per 100. (50 at 100 rate.)

Florence Vaughan 32c

Conceded by all who have seen it to be the finest yellow-spotted Canna. Brilliant yellow, spotted bright red. 32c each; 3 for 90c; 12 for \$3.00; \$20.00 per 100. (50 at 100 rate.)

Mount Blanc-22c Green Foliage. (Four feet.) Finest pure white Canna. Contrasts finely with the crimson and pink varieties. 22c each; 3 for 63c; 12 for \$2.10; \$15.00 per 100. (50 at 100 rate.)

Martha Washington-22c Green foliage. Color, a light shade of pink. From our experience of the past season it has proved the freest bloomer of our list. 22c each; 3 for 63c; 12 for \$2.10; \$15.00 per 100. (50 at 100 rate.)

America-27c Bronze Foliage. (Four to five feet.) Flowers extra large, deep orange flamed and striped with a deeper shade. 27c each; 3 for 77c; 12 for \$2.59; \$18.00 per 100. (50 at 100 rate.)

Pansy Geranium Easter Greeting

Rival the Azalea in beauty. Gorgeous in Coloring. Its blooming season extends from late winter to early fall, and through the summer the plants are gorgeous. The plants in five-inch pots have produced over a hundred trusses of blooms. The color is hard to describe—a fiery amaranth-red. Some describe it as a brilliant rose. Each of the five petals being marked with a large dark brown or black spot in the center, the spot being bordered with scarlet daintily penciled with crimson. Price, 40c each; 3 for \$1.14; \$3.94 per dozen.

40c

Pansy Geranium

GARDENER'S JOY—The ground color is apple blossom pink, the two upper petals have blotches of carbon brown, the florets are three and one-half inches in diameter and are joined to enormous clusters which rise above the beautiful foliage. Price, 39c each; 3 for \$1.12; 12 for \$3.84.

39c

Pansy Geranium

LIBERTY—A glorious flower of salmon-red, with large velvety, sharply defined blotches, bordered with scarlet. Price, 38c each; 3 for \$1.08; 12 for \$3.74.

38c

Bronze Bedder

Will produce more blooms than any other Bronze Geranium. Its foliage is bright golden-yellow with a broad zone of deep chestnut-brown, and scarlet blossoms, the flowers and foliage holding well under the sun. For a brilliant display of bright scarlet with foliage of the richest coloring, the variety is unequalled. Abounding in vigor, beautiful foliage, striking and perfect habit, the plant is of unusual merit. Price, 28c each; 3 for 80c; \$2.69 per dozen.

28c

Special Offer One each of the five Pansy Geraniums described on this page, for \$1.69.



Blooms from Winter until Fall. Color fiery amaranth-red marked with brown and crimson. Easter Greeting.

Pansy Geranium

GLORY — Florets and cluster very large; ground color, Cattleya-blue, very much like Cattleya-orchid. The upper petals contain two large purple magnetared spots, distinctly veined. Price, 38c each; 3 for \$1.08; 12 for \$3.74.

38c

Pansy Geranium

LUCY BECKER—This grand novelty is a sport of Easter Greeting, and is like it in everything but color, which is rosy-pink. It is, if anything, even more free in bloom. Price, 35c each; 3 for \$1.00; 12 for \$3.46.

35c



Bronze-Leaved Geranium, Bronze Bedder.

Sweet-Scented Geraniums

Extensively Grown for Their Fragrant Foliage

Except where noted 22c each; 3 for 63c; 12 for \$2.10.

Cut-Leaf Rose-25c Needs no description. Indispensable in the formation of bouquets. Beautiful pink flowers, borne in clusters. 25c each; 3 for 72c; 12 for \$2.50.

Variogated Leaved Rose-30c The same in habit of growth and color of flowers; blooms being beautiful pink, but foliage distinctly variegated green and white. The flowers are freely produced and with the distinct foliage the variety is unique and attractive. Price, 30c each; 3 for 85c; 6 for \$2.93.

Skeleton Leaf, or Dr.

Livingston-24c The most popular scented Geranium. Leaf is deeply cut, or fern-like. 24c each; 3 for 68c; 12 for \$2.40.

24c

Balm-24c A Geranium with large leaves and with a very strong fragrance. Large flowers; light lilac color.

Lemon-Scented-22c Small leaves one of the most pleasing varieties; flowers red.

Lady Mary-22c A nutmeg scented Geranium, with small bright green foliage.

Special Offer One each of the six Sweet Scented Geraniums offered on this page, for \$1.24.



Price, 22c; 3 for 63c.

Sweet Scented Lady Mary Geranium



Sweet-Scented Cut-Leaf Rose Geranium, 25c. Beautiful pink Flowers and fragrant Foliage. A popular variety.

Mammoth Flowering Verbenas Striking Colors

With the many varieties of improved Verbenas this plant is again taking the popular place which it held so strongly some years ago. It easily keeps its place among our garden annuals. The clusters of showy flowers afford constant bloom from June until frost. The plants grow easily and surely and tops which fall over the ground will take the root readily.

12c

PINK—Clear pink, always popular for bedding.

WHITE—Snow-white, large truss, very sweet scented.

VARIEGATED—No two blooms marked alike, very choice.

BLUE—The favorite blue of the old fashioned garden.

CRIMSON—Very showy, richly colored.

Price, 12c each; 3 for 34c; \$1.15 per dozen; 25 for \$2.00; \$7.50 per 100.

Panama-Pacific Exposition Pansies

POTTED PLANTS—Mixed; all colors; giant flowers; none better.—The superb Panama-Pacific Pansies are well known. They represent years of painstaking cross-breeding resulting in the most giant flowered, frilled and strikingly colored flowers obtainable. We find in this strain the best flowers that are grown today, and we offer them with confidence that they will meet all interest in this wonderfully popular flower. Price, (Potted Plants), 12c each; 3 for 35c; 6 for 65c; \$1.25 per dozen.

12c

Giant Masterpiece Pansies

POTTED PLANTS—(Mixed all colors.)—In this Masterpiece strain will be found flowers with petals crimped and curled and ruffled to give them the appearance of somewhat double flowers. Flowers are often three inches across. The flowers of this strain being distinguished by their magnificent frilled, ruffled and blotched petals of wonderful colors and striking markings. Price (Potted Plants), 10c each; 3 for 28c; 6 for 54c; \$1.00 per dozen; \$7.50 per hundred.

10c

Surprise Offer for Decoration Day

Yearly we make up, at 98c per collection; 6 collections for \$4.88. Surprise Collections containing several dollars worth of plants. All plants must be strictly our selection.

98c



McGregor's Mammoth Bedding Verbenas, 12c.

Giant Flowering Mixed Pansies

Our GIANT FLOWERING PANSIES of genuine American strain comprising a marvelous number of new shades and varieties as well as improved types from other lands. All are of wonderful form, richest coloring, marvelous in size. There is no flower more admired than the Pansy; no flower border, be it ever so gay and gorgeous, is so interesting. The combination of colors embraces striped, spotted, bordered and fringed; in rainbow colors, with rich velvety textures. Pansy plants, planted in the spring as soon as the frost is out of ground, will begin to bloom at once, and afford daily pleasure. To get best results and extra large flowers, the soil must be exceedingly rich—we use equal parts well-rotted manure and soil. Price, 6c each; 3 for 17c; 6 for 32c; 60c per dozen.

6c

Children's Ideal \$1.00 Flower Bed

The Pansy forms an ideal flowering plant for children. It is their choice flower, and there is a growing interest in the garden by children. In no way can a better start be made than through a Pansy bed. 20 plants, mixed colors, for small round bed, \$1.00. 35 plants, mixed colors, for larger round bed, \$1.75.

FREE—Do not overlook our free offers of Roses on page 1 for orders from new customers.



Giant American Pansies of genuine American strain. Marvelous in size and of richest colorings. 60c per dozen.

J. S. S., Waukegon, Ill.: It is gratifying to know that "Something for Every Garden, and Everything for Some Gardens" can be procured by flower lovers from a reliable firm.

Hybrid Perpetual, or HARDY JUNE ROSES



Frau Karl Druschki
Immense flowers, 4 to 5 inches across, clear white, perfectly double, fragrant, a constant bloomer. One-year, 32c; two-year, 70c.



The Hardy Rose, White American Beauty. A magnificent variety that has taken prizes at all the shows of Europe; flowers snow-white in color, mammoth in size and delightfully fragrant. One-year, 32c; two-year, 70c.

Frau Karl Druschki
Snow White (Hardy June Blooming.) **32c**

Splendid buds and immense flowers. A vigorous grower and abundant bloomer. The most beautiful snow-white hardy perpetual Rose. Price, 1-year plants, 32c each; 3 for 90c; \$3.07 per dozen. Two-year plants, 70c each; 3 for \$2.00; \$6.72 per dozen. Three-year plants, \$1.25 each; 3 for \$3.56; \$12.00 per dozen. Three-year plants, \$1.25. (See page 9.)

J. B. Clarke-24c
Velvety Maroon (Hardy June Rose.) Blooms **24c**

very large; color intense scarlet shaded crimson-maroon, very fragrant. One-year-old plants, 24c each; 3 for 68c; \$2.30 per dozen. Large 2-year-old plants, 60c each; 3 for \$1.70; \$5.66 per dozen. 3-year-old plants \$1.25. (See page 9.)

Madame Masson
Crimson Roses—Hardy June.

Deep Cherry (Hardy June Rose.) A velvety crimson-rose, with fiery center, symmetrically perfect and fragrant. The blooms are of an even color and do not fade, but retain their smooth shade. In growth the plant is robust and compact. The blooms are large, full and delightfully perfumed. Its period of blooming is very long and the plant begins to bloom while the plant is still young. Nice 1-year-old plants, 25c each; 3 for 72c; 12 for \$2.40. Two-year-old plants, 65c each; 3 for \$1.85; 6 for \$6.24.

Memorial Rose-22c
Madame Plantier
Pure White "Especially valuable for cemetery planting." A white Rose of extreme beauty, and so riotous in its blooming that the flowers hide the foliage. Of vigorous growth. Not killed by cold weather, nor injured by drought. Flowers are full and flat, sweetly scented, perfect Rose odor. One-year size, 22c each; 3 for 63c; 6 for \$1.19; \$2.10 per dozen. Two-year plants, 55c each; 3 for \$1.57; \$5.28 per dozen. Three-year plants, 95c. (See page 9.)

Roger Lamberlin
Hardy Variegated Rose.

Crimson, White Edge One of the most remarkable Roses yet offered. Petals are irregular on the edges like a double Petunia; color is glowing crimson throughout, except edges of the petals which are distinctly marked with a white band. Nice plants, 35c each; 3 for \$1.00; \$3.36 per dozen. Strong 2-year plants, 85c each; 3 for \$2.42; \$8.16 per dozen.

Peony Rose Clio
Rosy Flesh (Hardy June Rose.) Flowers very large, color flesh, shaded in center to rosy-pink. The large size, exquisite color and delicious fragrance makes it desirable as a cut flower Rose. Nice young plants, 27c each; 3 for 77c; \$2.59 per dozen. Large 2-year-old plants, 65c each; 3 for \$1.85; \$6.24 per dozen. 3-year plants, \$1.25. (See page 9.)

Gen. Jacqueminot
"The Most Famous Rose in the Country."
Brilliant Crimson (Hardy June Rose.) Famous the world over as one of the most magnificent hardy, crimson Roses ever introduced. It is a strong grower, an early and abundant bloomer; brilliant, shining crimson. One-year plants, 25c each; 3 for 72c; \$2.40 per dozen. Strong 2-year plants, 65c each; 3 for \$1.85; \$6.24 dozen. 3-year-old plants, \$1.00. (See page 9.)

Captain Christy-25c (Hardy June Blooming.) Flowers of magnificent form, very double, and stand erect in their martial bearing. Fresh, delicate pink, shading deeper in the center of the flower, the whole flower possessing a bright satiny appearance. A free bloomer. Nice plants, 25c each; 3 for 72c; \$2.35 dozen. Large 2-year plants, 65c each; 3 for \$1.85; \$6.24 dozen.

SPECIAL OFFER—Any 5 one-year Roses on this page, for \$1.10; all 9 one-year, for \$2.08. Any 5 two-year Roses on this page, for \$2.95; all 9 two-year, for \$5.18.



The Black Rose

Gloire de Bruxelles

Almost Black (Hardy June Rose.) A velvety crimson-rose, with fiery center; conspicuous in any garden, and is considered the largest sweetest and best of all hardy Roses. The blooms come frequently and very large and full. The bush grows lustily, erect and big, and the foliage is handsome. Aside from the loveliness and fragrance of its flower it can be planted with full assurance of a most generous return for the minimum of care and attention. **28c** each; 3 for 77c; \$2.59 per dozen. Strong 2-year-old plants, 75c each; 3 for \$2.14; \$7.20 per dozen.

Gloire de Bruxelles Rose gives us one of the darkest colored hardy Roses to be had. It produces immense double flowers of richest coloring and delightful fragrance.

THE FOUR NEAREST BLACK ROSES

Our collection of four nearest black Roses is made up of varieties of the deepest crimson. All hardy, vigorous growers; sorts that produce immense deliciously fragrant blooms. Grand for permanent planting. Gloire de Exposition Brussels, (blackish crimson) illustrated above; Prince Camille de Rohan, (deep crimson); His Majesty, (darkest crimson), and Black Prince, (velvety crimson.)

SPECIAL OFFER

The four in 1-year plants..... **72c**
The four in 2-year plants..... **\$1.89**

His Majesty-22c

"Intensely Black Grained Crimson Blooms."

Deep Vermillion (Hardy June Rose.) The National Rose Society has set the stamp of approval upon His Majesty by awarding it the Gold Medal. The color is a fine dark crimson, shaded deep vermilion crimson on the edges, frequently overlaid with a rich velvety shading. Highly perfumed and highly recommended. Price, 22c each; 3 for 63c; 6 for \$1.19; 12 for \$2.10. Two-year old plants, 60c each; 3 for \$1.70; \$5.66 per dozen.

Black Prince

"Form of bloom is faultless."
Blackish Crimson

(Hardy June Blooming.) A hardy garden Rose, the color of which is the deepest blackish crimson, with pronounced maroon shades. A very distinct coloring. The form of the bloom is faultless and perfect. Price, 22c each; 3 for 63c; 6 for \$1.19; \$2.10 per dozen. One-year-old plants, 55c each; 3 for \$1.57; \$5.28 per doz. 3-year plants \$1.00. (See page 9.)

Duke of Wellington-24c

Satiny Crimson (Hardy June Rose.) Deep rich velvety crimson, large double, and of fine form. A beautiful Rose. Price, 24c each; 3 for 68c; per doz., \$2.30. Large 2-year plants, 60c each; 3 for \$1.70; \$5.66 per dozen.



Duke of Wellington—1-year 24c 2-year, 60c.

Prince Camille de Rohan-24c

"A Favorite with Rose Lovers."

Darkest Maroon (Hardy June Blooming.) One of the darkest of the Roses — blood-red and maroon. The buds and half-opened flowers are darker than the full-blown blossoms. A favorite with many Rose-lovers. 24c each; 3 for 68c; 6 for \$1.30; \$2.30 per dozen. Strong 2-year-old plants, 60c each; 3 for \$1.70; \$5.66 per dozen.

Mrs. E. J., Gulfport, Miss.: "Ordered 55 plants and have not lost one, and broke the record by picking blooms from all of these one-year-old Roses just one month from the day they were set out."

Sweet Scented Carnations

The Popular National Flower

When the people throughout the country were vainly seeking for an appropriate flower acceptable to all, as our National Emblem, nature opportunely came to their assistance by presenting the improved Carnation—the product of American soil—which seems especially created for that purpose.

Nebraska--22c

Scarlet Tall, brilliant flaming scarlet flowers of large size, well rounded form. Strong growing, free flowering blooms being produced on long strong upright stems. Clove-scented; ideal for cut flowers. 22c; 3 for 63c; 6 for \$1.19; dozen for \$2.10.

C. W. Ward--22c

Cerise Beautiful salmon-rose coloring, several shades lighter than the world famous Lawson Carnation produced a few years ago. It is constantly growing in popularity. 22c; 3 for 63c; 6 for \$1.19; dozen for \$2.10.

Beacon--26c

Crimson "The Lighthouse Carnation"—A rich crimson Carnation, blooms average 3½ inches in diameter; of strong growth and unusually free blooming. 26c; 3 for 74c; 6 for \$1.40; dozen for \$2.50.

White Wonder--20c

Snow White Flowers pure white, fragrant, large—three inches and over; center well filled, rounding the flower to a most pleasing form; the color is very pure. Price, 20c each; 3 for 50c; \$1.90 per dozen.

The Herald--24c

Vermilion Red A Carnation of deepest crimson coloring. The color makes it a valuable sort. The flowers are of large size, ideal for cut flowers. The growth of the plant is strong and erect and the flower stems straight. 24c each; 3 for 68c; 6 for \$1.30; \$2.30 per dozen.

Gaiety--24c

Variegated A grand variegated Carnation. The flowers of this kind of variety will always be popular because they give a life in the flower that is not to be had in some of the solid colors. 24c each; 3 for 68c; 6 for \$1.30; \$2.30 per dozen.

Matchless--22c

White Regarded by many as the best white. At certain seasons the variety is known to carry a tinge of color, which, however, seems to enhance rather than detract from its beauty. Unusually fragrant. 22c each; 3 for 63c; 6 for \$1.19; \$2.10 per dozen.

Enchantress Supreme--20c

Salmon Pink A light salmon-pink Carnation, having the characteristics of the popular and valuable Enchantress family of Carnations, which has proven so profitable to the commercial grower. Very highly recommended. Price, 20c each; 3 for 50c; \$1.90 per dozen.

Special Offer The eight cut-flower Carnations described above for \$1.40.

Golden Sunshine Yellow

This beautiful yellow Carnation is remarkable for its extremely vigorous growth, very large flowers, perfect in shape, of sulphur yellow. Indeed, for size and freedom of bloom, purity of color, sweetness of perfume that is delicious, this variety has no equal. Price, 34c, 3 for 97c, 6 for \$1.84, 12 for \$3.36.

Double Hardy, Everblooming Sweet William

Dianthus Latifolius

Crimson A cross between the annual Chinese Pink and a Sweet William. A beautiful summer bedding plant, producing masses of velvety crimson-scarlet double flowers throughout the entire season. Always admired for its richness. Price, 30c, 3 for 85c, 12 for \$2.93.

Hardy Garden Carnation--22c

Grows fifteen to twenty inches in sunny location, flowering in June and July.

HER MAJESTY—New double white. 22c each; 3 for 63c; 6 for \$1.19; \$2.10 dozen.
ABBOTTSFORD—Rose-red, dark center. 22c each; 3 for 63c; 6 for \$1.19; \$2.10 doz.
ELSIE—Bright rose, maroon center. 22c each; 3 for 63c; 6 for \$1.19; \$2.10 dozen.
GERTRUDE—White, with rich maroon and carmine markings. 22c each; 3 for 63c; 6 for \$1.19; \$2.10 per dozen.
JULIETTE—White, laced crimson. 22c each; 3 for 63; 6 for \$1.19; \$2.10 per dozen.

Special Offer One each of the five Hardy Carnations (which includes the grand variety Abbotsford illustrated on right hand side of page) for 98c

Rich Rosy-Red Hardy Carnation Abbotsford, 24c.

McGregor's Catalogue is to the gardener what Spaulding's Catalogue is to the athlete, what Baedaker's Guide is to the traveler, and what Vogue is to the woman of fashion.

New Large Flowering FUCHSIAS

Easily grown—sure to bloom

For ease of culture, varied colors, profusion of bloom and adaptability to all locations, we recommend Fuchsias, the best varieties of which are offered in the following list. They are suitable alike for winter blooming or for growing outdoors, either in beds or in pots, boxes or vases.

18c

FUCHSIA MONSTROSA—The flowers are extra large, full and double. 18c.

NEW TRAILING QUEEN FUCHSIA—This Fuchsia is entirely new, differing other large-flowering varieties in its habit of growth, as it is a trailing vine. The flowers borne, drooping clusters. 18c each; 3 for 46c; \$1.50 dozen.

GOLDEN-LEAVED FUCHSIA WAVE OF LIFE—Golden foliage, dark purple, single flower. A beautiful variety. 18c each; 3 for 46c; \$1.50 per dozen.

FUCHSIA MONS. THIBAUT—A splendid variety, with large, handsome foliage of a delightful green tint; flowers single, rose-vermillion, tinted violet. 18c

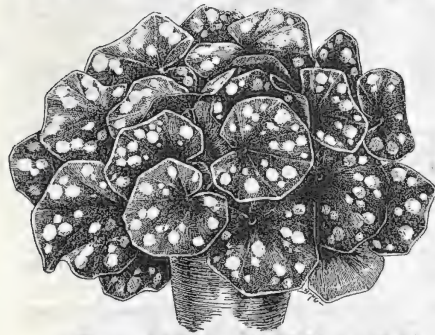

Leopard Plant
(FARFUGIUM GRANDE)

An ornamental plant, not only for the house, but for planting out in the open and shady places. Produces leaves, sometimes 10 to 12 inches across, marked with creamy white and yellow spots. Well established plants from limited stock, 75 cents each. Large plants \$1.00 each.

75c

each; 3 for 46c; \$1.50 per dozen.

AVALANCHE—Beautiful golden foliage, with a dark, double violet-purple corolla. 18c each; 3 for 46c; \$1.50 per dozen.

EDMOND ABOUT

—Semi-double, white corolla, deep pink petals and tube. 18c each; 3 for 46c; \$1.50 per dozen.

PURPLE PRINCE—Double; sepals scarlet, corolla beautiful distinct blue; very dwarf. 18c each; 3 for 46c; \$1.50 dozen.

PHENOMENAL—Flowers of enormous size, sepals bright scarlet, with rich violet-purple corolla; double. 18c each; 3 for 46c; \$1.50 per dozen.

Fuchsia Aurora Borealis
GIANT FLOWERING ROSE-PINK FREE BLOOMING

Flowers are four inches or more in length; tube and sepals bright rose, corolla bright carmine. 19c each; 3 for 54c; \$1.82 per dozen.

19c



Superb new double flowering Fuchsia White Giant. Nothing better in Fuchsias, immense flowers in endless numbers. 24c.

Superb New **White Giant**
Double Fuchsia **24c**

This superb variety is undoubtedly the most perfect and beautiful double white Fuchsia ever raised. The short tube and sepals are a bright, rich, reddish crimson color; corolla extra large, full and double; flower of the largest size; is of robust upright growth, not coarse, but compact and very symmetrical. It has every qualification to recommend it—size, freedom of bloom, and constitution. Price 24c each; 3 for 68c; per dozen \$2.30.

Special Offer

Any five Fuchsias described above including the grand Fuchsia White Giant for 90c. The ten for \$1.62.

Porch Hydrangeas'

FOR THE PORCH, LAWN AND GARDEN

The list of Hydrangeas here offered presents the best introductions by European hybridizers. These Hydrangeas are especially adapted for pot or tub plants for indoor, porch, lawn or garden decoration.

24c

RADIANT—Color is a deep rosy-carmine in striking effect with the large

leaved showy foliage. Produces a wealth of bloom of a striking color. 24c each; 3 for 68c; 12 for \$2.30.

MAD. EMILE MOULLERE

—One of the finest sorts. Very large flowers, frequently over two inches in diameter, of the purest white, with rose-carmine eye. 24c each; 3 for 68c; 6 for \$1.30.

LA FRANCE—Large trusses of well-formed flowers. Color fringed delicate rose. Produces a wealth of bloom. Price, 20c each; 3 for 60c; 6 for 90c.

MME. RIVERAIN—Bright rose color; very vigorous; one of the best. Price, 20c each; 3 for 60c; 6 for 90c.

SOUV. DE CHAUTARD—One of the best of recent introduction. Erect habit, very robust, medium sized flowers, bright rose colored. 30c each; 3 for 85c; 6 for \$1.62.

GEN. DE VIBRAYE—Large, bright rose flowers. A grand variety, very popular. 24c each; 3 for 68c; 6 for \$1.30.

BOUQUET ROSE—One of the best varieties popular—deep rosy-amber turning to bright red, very attractive. 30c each; 3 for 85c; 6 for \$1.62.

TROPHEE—The reddest red. Vigorous grower, free bloomer and newest type of French Hydrangeas. Has received more praise than any other variety we have grown. 30c; 3 for 85c; 6 for \$1.62.

SPECIAL OFFER

Any four Hydrangeas described above, including the grand tub Hydrangea Bouquet Rose, for 85c. The eight Hydrangeas for \$1.62.



Grand Porch or Tub Hydrangea Bouquet Rose, 30c.



Begonia Speculata 35c

Quite a novelty in the Rex type. Leaves are in the form of a grape leaf. Color is a bright green, with a background of chocolate; veins of a light pea green, the whole leaf spotted with silver. Magnificent, high, spray-like pink blooms. Price, 35c each; 3 for \$1.00.

G. E. K., Wis.: You may substitute whatever you wish, as I find you DEAL FAIR with your customer. It pays to buy the best and this is MCGREGOR BROS. CO.'S GOODS. (41)



Giant Flowering Hibiscus

Summer flowering plant which always attracts attention, grows easily and produces constantly flowers of immense size. In the winter the plants can be kept by withholding water and keeping them in a temperature of about 50 degrees. Price, 25c each; 3 for 72; \$2.40 per dozen. Large plants 60c each; 3 for \$1.80; \$5.66 per dozen.

AURANTIACA—Beautiful double orange colored flowers.
COLLERII—Flowers buff-yellow, with crimson-scarlet base.
GRANDIFLORA—Rich scarlet-crimson; wonderful in size.
MINIATUS SEMI-PLENA—Bright vermilion-scarlet flowers.
PEACHBLOW—See illustration and description below.
SUB VIOLACEOUS—Flowers enormous size, tinted violet.

25c

Cape Jasmine

35c
 Cape Jasmine—An old favorite of the people of the South, and should be equally favored by those of the North. The rose-shaped flowers are pure white waxy appearing and tuberosely scented. The glossy evergreen foliage makes it a very pretty decorative plant even when not in bloom. Price, 35c each; 3 for \$1.00; \$3.36 per dozen.



Pure white waxy flowers, strongly scented, 35c.

Please consult page 2 for table of postage rates for mail and parcel post packages.

SEE OTHER JASMINES PAGE 66

Hibiscus "Peachblow"

One of the finest plant novelties offered in recent years; flowers are double; of charming rich clear pink color; an entirely new and most beautiful shade. Will give entire satisfaction to all. Price, 26c each; 3 for 74c; \$2.50 per dozen. Large plants 60c each; 3 for \$1.70; \$5.66 per dozen.

26c

Impatiens Sultan's Balsam

22c
 Impatiens Sultani—One of the most beautiful and free blooming bedding or house plants in cultivation. Each, 22c; 3 for 55c; 12 for \$1.75.

Impatiens Holstii—Strong robust grower; flowers brilliant vermilion color. Each, 22c; 3 for 55c; 12 for \$1.75.



House and Bedding Plant Impatiens Sultani. 22c.



Fountain of Gold (Genista), 24c.

Fountain of Gold

24c
 Genista Canariensis—This beautiful plant well deserves

the great popularity it has gained in the past two years. The drooping branches are covered with delicate sage-green foliage, and every twig tipped with a long raceme of exquisite pea-shaped blossoms of a pure canary color, almost hiding the foliage. Price, 24c each; 3 for 68c; \$2.30 per dozen.

New Giant Flowered Heliotrope Midnight

24c
 This new variety is the result

of efforts made by our most expert plant growers to improve the Heliotrope. Size of foliage and flowers are doubled and the plant is compact and husky, flowering heads sometimes measures 16 inches across. Price, 24c each; 3 for 68c; \$2.30 per dozen.

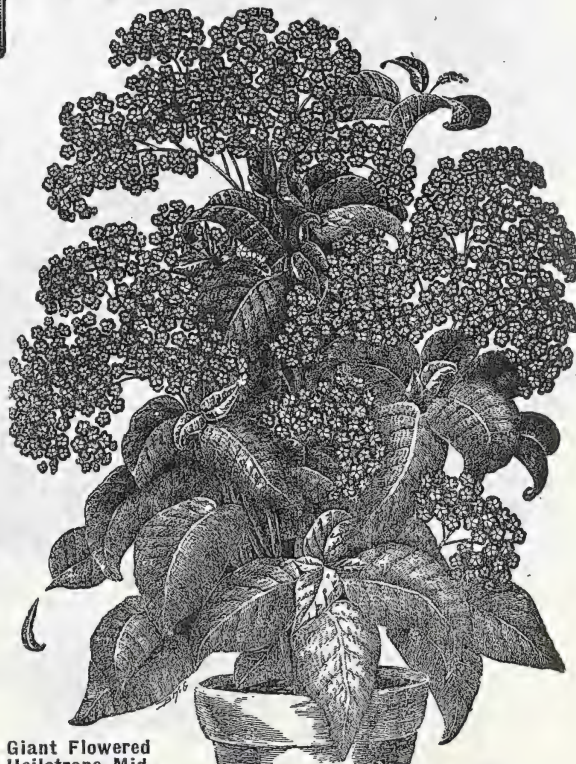

Giant Flowered Heliotrope Midnight, 24c.

Brazilian Plume Plant

(*Justicia Sanguinea*)—This plant is a native of Brazil and of the easiest possible culture, and seems to do equally well in all kinds of soil, and in any situation, requiring but little attention—it is, in fact, one of the few plants that everyone can grow successfully. It is a strong, rapid grower, and throws long shoots, each of which is tipped with the beautiful pink, plume-like flowers, the ends of every petal drooping in a most charming manner. Price, 32c each; 3 for 90c; 6 for \$1.73; 12 for \$3.07.

32c



Brazilian Plume Plant *Justicia*. A handsome foliage plant with beautiful pink flowers. Very attractive.

Giant Flowering Cineraria

An excellent pot plant. Flowers are in large clusters, and of the richest shades of blue, purple, white, pink and crimson. Price, nice young plants, 24c each; 3 for 60c; 6 for \$1.06; \$1.90 per dozen.

24c

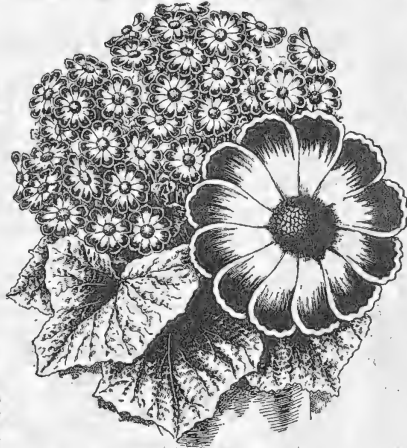

Giant Flowering Cineraria. One of the brightest colored flowering plants that grows. 24c each.

Parlor Ivy

Senecio Scandens — A strong growing climbing vine with bright green foliage. Especially suitable for indoor hanging baskets, trellis work, or covering walls in conservatories. Price, 18c each; 3 for 52c; per dozen \$1.84.

18c

Daisies or Marguerites

These plants are the favorites of all amateurs as they are of easy culture and make beautiful cut flowers. They are a delight in the garden where their conspicuous flowers and rich green indented foliage blend harmoniously with any other bedding plants.

16c

MME. GAILBERT—Best white, having a ray of white petals around a salmon disc. Price, 16c each; 3 for 42c; 12 for \$1.40.

ETOILE D'OR—Finest yellow, large flowers and deep color. Price, 16c each; 3 for 42c; 12 for \$1.40.

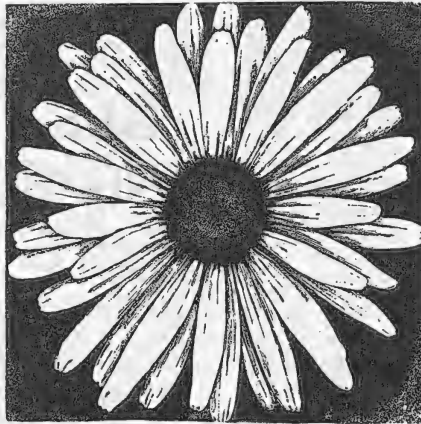

Giant Flowering Marguerite. Never out of bloom; a favorite in all gardens. 16c each.

MRS. F. SANDERS—Flowers glistening white, frequently 5 inches across. Price, 16c each; 3 for 42c; 12 for \$1.40.

Night Blooming Jasmine

Cestrum Parqui — This well known, highly prized plant is of tropical nature and belongs to a family of plants which are mostly of climbing habit. The *Cestrum* may be grown either as a pot plant, or planted out where it will bloom early in the summer. The foliage is of deep green color; produces richly fragrant blooms very fragrant at night. Not new, but of much merit. 29c each; 3 for 83c; \$2.78 per doz.

29c



Night Blooming Jasmine (*Sestrum Parqui*.)

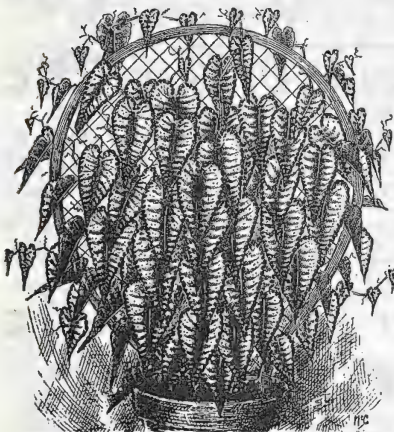

Cissus Discolor—(Trailing Rex Begonia.) Leaves beautifully colored; very attractive. 32c each.

Trailing Rex Begonia

(*Cissus Discolor*.) A climber with a very beautiful foliage, deep velvety green mottled with white on the upper surfaces; under side of a deep reddish purple. For trailing over the side of a window box or grown on a trellis, it is one of the most odd and attractive plants. 32c each; 3 for 90c; \$3.07 per dozen.

32c

Watermelon Begonia

Peperomia Variegata — A most beautiful ornamental plant from the Sandwich Islands. Excellent for house, window or table. The leaves are distinctly variegated white and green, thick and waxy-like and have the appearance of being powdered with frosted silver. The fleshy leaves enable them to withstand the dry air of living rooms much better than the great majority of plants. Price, 24c; 3 for 60c; 12 for \$1.90. Larger plants, 48c; 3 for \$1.20; 12 for \$3.40.

24c

Smoke Plant

(*Pilea*) (Artillery Plant)—Desirable for hanging baskets, window boxes, vases, etc. 20c, 3 for 50c; 12 for \$1.60.



Watermelon Begonia or *Peperomia*, a most striking foliage plant, 24c and 48c each.

RAPID-GROWING HARDY RAMBLER ROSES

THE MANY COLORED HARDY CLIMBING ROSE.

Thousand Beauties

VARIEGATED PINK

(Tausendschoem.) A single cluster of flowers is a whole bouquet in itself. **20c**

hence the very fitting name, "Thousand Beauties." The colors run from delicate balsam or tender rose through the intermediate shades of bright rose and carmine, with white, yellow and various other delicate tints showing. Strong grower, few thorns, magnificent foliage, a valuable feature in itself, impervious against mildew and absolutely hardy in the open ground anywhere. 20c each; 3 for 50c; \$1.90 per dozen. Large two-year-old plants, on own roots, 45c each; 3 for \$1.12; 12 for \$3.25. Three-year-old plants, by express only, 75c each; 3 for \$1.84; 12 for \$6.10. Extra large plants, \$1.00 each.

Rosary

FLOWERS CERISE, DISTINCTLY DIFFERENT **20c**

CERISE

(Hardy June blooming.) Sport of Tausendschoem. A new Rose originating from the many-colored climber Tausendschoem, or Thousand Beauties; cerise-pink in color, decidedly sweet in fragrance, and unusually attractive in its coloring. The plant is resistant to insect attacks, and requires little attention. As a porch Rose it is without equal, and fine for use on arches or as a wall covering. Nine young plants, 20c each; 3 for 50c; 12 for \$1.60. Strong two-year plants, 45c each; 3 for \$1.12; 12 for \$3.25. Larger plants, 75c each; 3 for \$1.84; 12 for \$6.10, by express only. Extra large plants, \$1.00 each.

American Pillar 25c

"Hardy as an Oak, Flowers Flaming Pink."

FLAMING PINK

(Hardy June blooming.) A Rose constituted to stand the trying conditions of our American climate. Its great mass of bloom fairly covers the bush. Flowers measuring 3 to 5 inches across, very double. Color is a flaming-pink. A beautiful Rose—highly recommended. Never troubled with insects. One-year, 25c each; 3 for 62c; 12 for \$2.00, post-paid. Two-year, 50c each; 3 for \$1.25; 12 for \$3.60. Extra strong plants, \$1.00 each, by express.

Shower of Gold 24c

GOLDEN YELLOW

(Hardy June blooming.) (Improved Yellow Rambler.) Color deep golden yellow with orange shadings. Beautiful metallic foliage. A fine yellow rambler. 24c each; 3 for 68c; 12 for \$2.30. Strong 2-year plants, 60c each; 3 for \$1.70; \$5.66 per dozen. Extra large 3-year plants \$1.00 each; 3 for \$2.85; 12 for \$9.60.

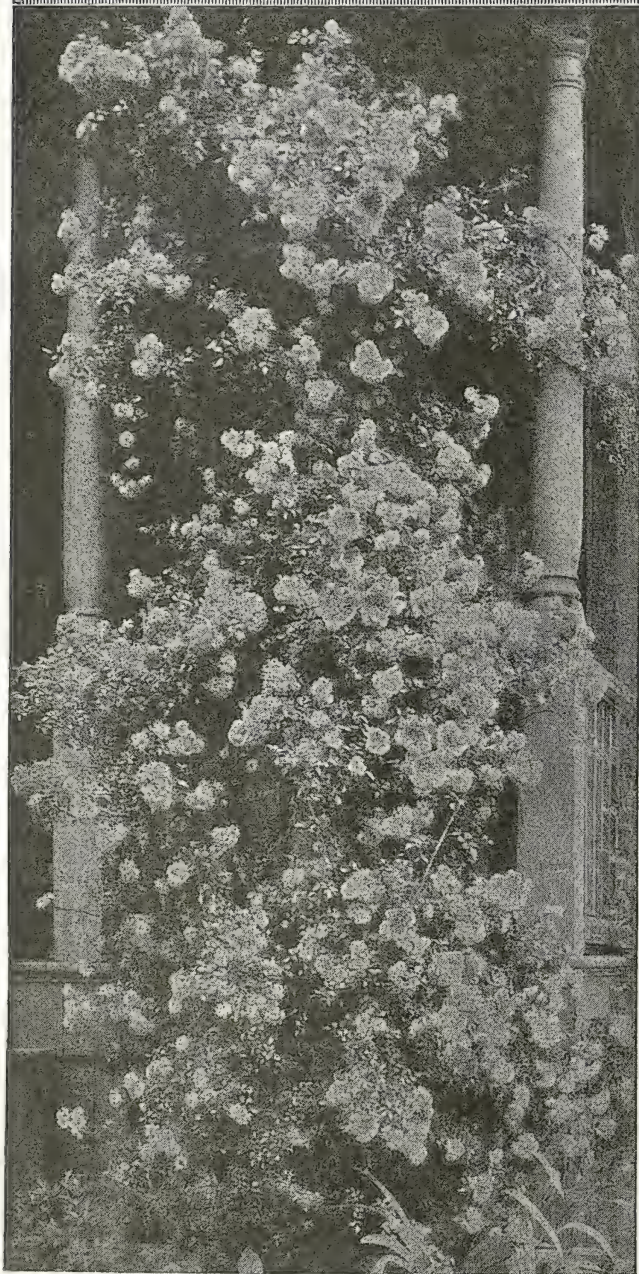

Climbing Red Dorothy Perkins (Excelsa).

Start with the porch and plant a Rose, a Rose with that intense-ness of red in its flowers found only in the wonderful Hardy June Blooming Rose Red Dorothy Perkins. Grand in foliage and flower.

Climbing (Excelsa)

Red Dorothy Perkins

(Hardy June blooming.)

RICH CRIMSON 24c

A distinct variety in form, color and habit. An intense crimson-maroon with tips of the petals tinted scarlet. Large and double, 30 to 40 on a stem. 24c each; 3 for 60c; 12 for \$1.90. Two-year-old plants, 48c each; 3 for \$1.20; 12 for \$3.40. Large three-year-old plants, 75c each; 3 for \$1.84; 12 for \$6.10, by express only. Extra strong plants, \$1.00 each.

Crimson Rambler 20c

"The Parent Plant of a New Race of Roses."

(Hardy June blooming.) Produces in great

clusters thousands of flowers of the brightest crimson color. Well known throughout the world. 20c each; 3 for 50c; 12 for \$1.92. Two-year-old plants, 45c each; 3 for \$1.28; 12 for \$4.32. 3-yr. plants \$1.00.



Hardy Climbing Rose American Pillar. A Porch, Pillar and Archway Rose. American grown for American gardens. Cluster-flowering of striking color, with all the good points of its class. A Rose that will be prized as the years go by. One-year plants, 25c. Large two-year-old plants, 50c. Three-year plants, \$1.00.

Large Flowering Clematis

Clematis require rich, deep soil, good drainage, abundance of water, and should be planted so that the crown of the root is three or four inches beneath the surface of the soil. The veins are of slender, wiry growth and require some support that they can twine around, like a rod, pole or wire, and if the location is somewhat moist and partially shaded, so much the better.

CLEMATIS JACKMANII—The best known variety, with large violet-purple flowers, remarkable for their velvety richness. Strong plants, 50c each; 3 for \$1.43. Larger plants, \$1.25.

CLEMATIS HENRYII—Fine, large, creamy-white flowers, strong growing, and one of the best. Strong plants, 50c each; 3 for \$1.43. Larger plants, \$1.00.

CLEMATIS MD. ED. ANDRE—A standard red Clematis, being the nearest approach to a scarlet yet produced. Strong plants, 50c each; 3 for \$1.43. Larger plants, \$1.00.

Akebia Quinata

(Akebia Vine)—A fast growing, perfectly hardy and one of the most graceful hardy climbers, with deep green foliage, producing in large clusters bunches of violet-brown flowers which have a pleasant cinnamon odor. Fine for covering trellis and verandas. Price, 40c each; 3 for \$1.14; \$4.32 per dozen.

Bittersweet 25c

(Celastrus Scandens.) A glossy foliaged vine which forms large clusters of beautiful orange-crimson fruits retained all winter. Its graceful sprays of berries make charming winter house decorations. Strong plants, 25c each; 3 for 72c; per dozen, \$2.40. Larger plants 50c each; 3 for \$1.43; per dozen \$4.80.

FREE OFFER
—Don't overlook free offer on page 1.

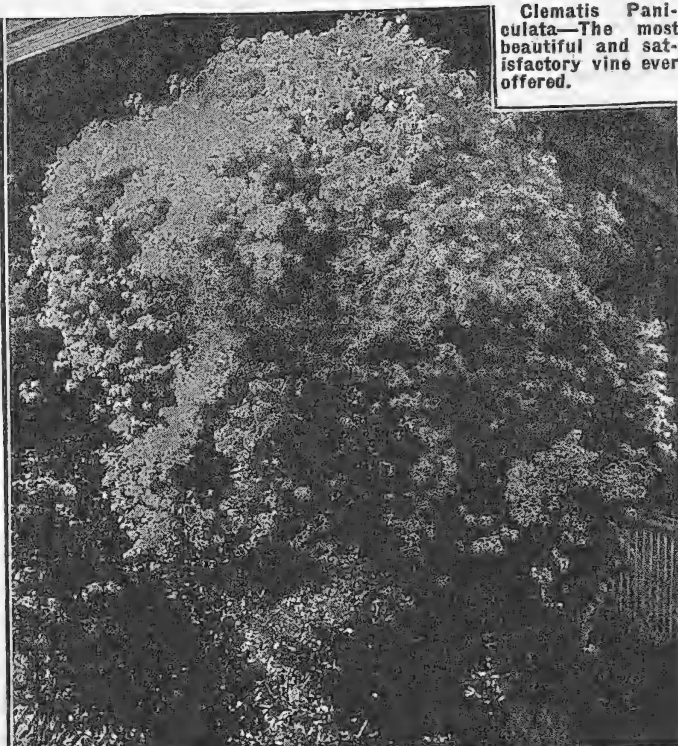

Clematis Paniculata—The most beautiful and satisfactory vine ever offered.

Hardy sweet scented white Clematis Paniculata. 25c, 40c and 60c.

HARDY SWEET-SCENTED Clematis Paniculata 25c

This handsome hardy climber is one of the choicest and most satisfactory climbing flowering plants we grow. The plant is of strong, rapid growth, with small, dense, cheerful green foliage, giving it an elegance possessed by no other climber. Flowers appear in greatest profusion during August and continue late in the fall, are a creamy white color, and most deliciously fragrant. 25c each; 3 for 50c; 12 for \$1.60. Two-year plants, 40c each; 3 for \$1.00; per dozen \$3.36. Extra strong plants 60c each; 3 for \$1.70.

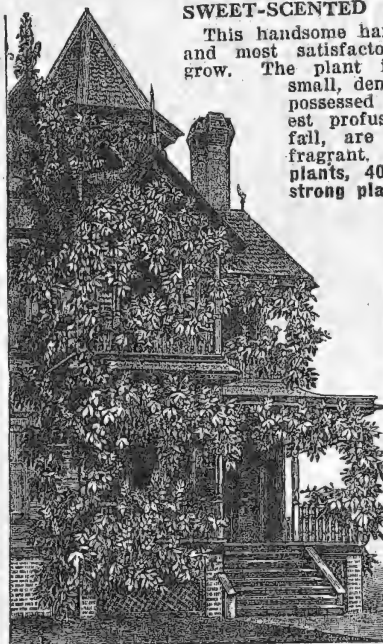
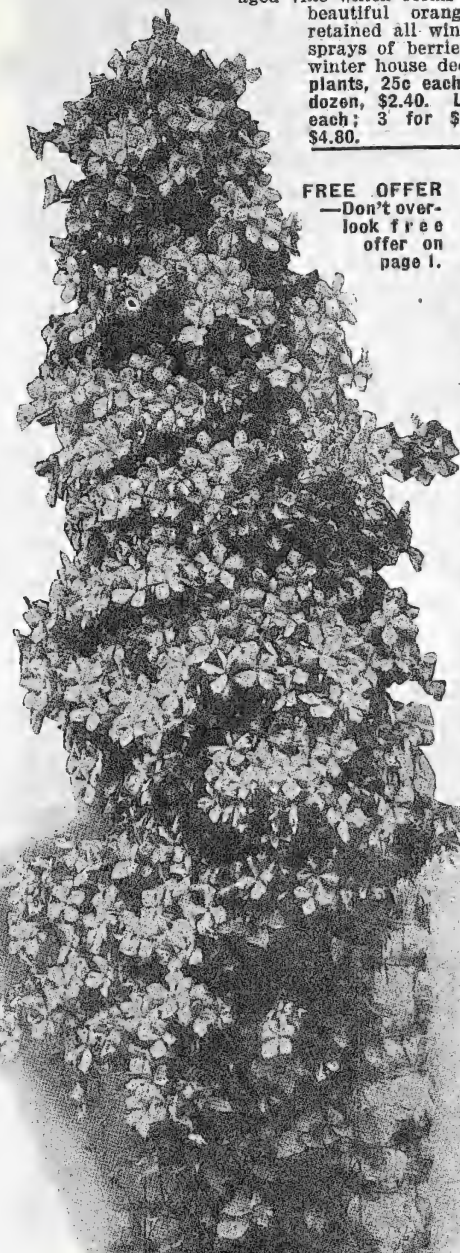

Madeira or Mignonette Vine 15c.

Mignonette Vine

Rapid-growing; heart-shaped leaves; feathery flowers; delicious fragrance. Hardy with protection. Bulbs, 15c; 3 for 42c; 6 for 80c; 12 for \$1.50.

HARDY JAPANESE Kudzu Vine 25c

(Pueraria Thunbergiana, "Jack and the Bean Stalk" Vine) — A vine that will grow anywhere in the best or poorest soil. Remarkable and rapid, often making a growth of 50 to 75 feet in one season. Fragrant purple flowers; invaluable for covering porches, etc. Strong 1-year plants, 25c each; 3 for 72c; per dozen \$2.40. Large 2-year plants 40c each; 3 for \$1.14; per dozen, \$3.84. Extra large plants 60c each; 3 for \$1.70.

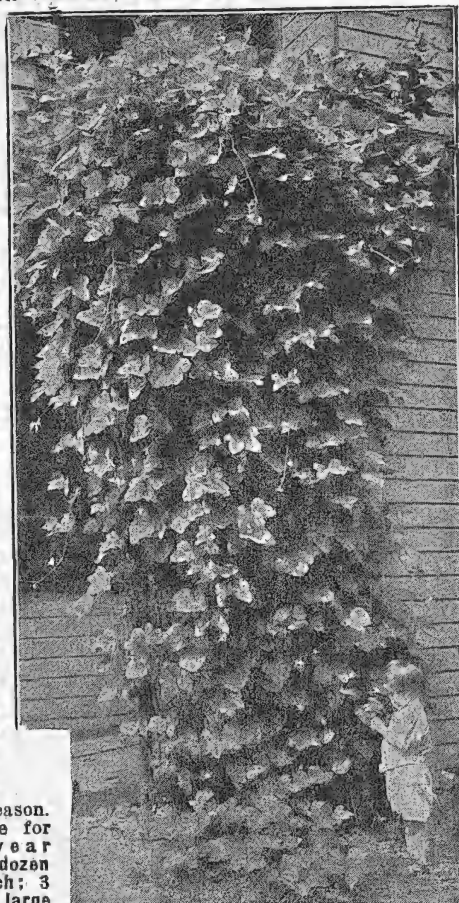

Hardy Japanese Kudzu Vine, 25c.

Velvety Violet-purple Clematis, Jackmanii.



JAPANESE HONEYSUCKLE (Halliana) — 20c
A rampant evergreen climber. Native of Japan. Leaves dark green, densely covering the vines and branches. Flowers white, changing to yellow, deliciously fragrant. Grand for trellises and ground cover. One of the best. 20c each; 3 for 57c; \$2.15 per dozen. Larger plants 40c each;

Mammoth Trumpet Creeper
BIGNONIA RADICANS 50c
(Trumpet Flower) — A robust, woody vine, twining tightly, with numerous roots along its stems. Its orange-scarlet, trumpet-shaped flowers cluster at tip of the branches. Leaves light green. Used for covering unsightly places, such as stumps, rock work, etc. Grows 50 feet high. Strong plants, 50c each; 3 for \$1.43; 6 for \$3.85; \$5.40 per dozen. 3 for \$1.14; per dozen \$3.94.

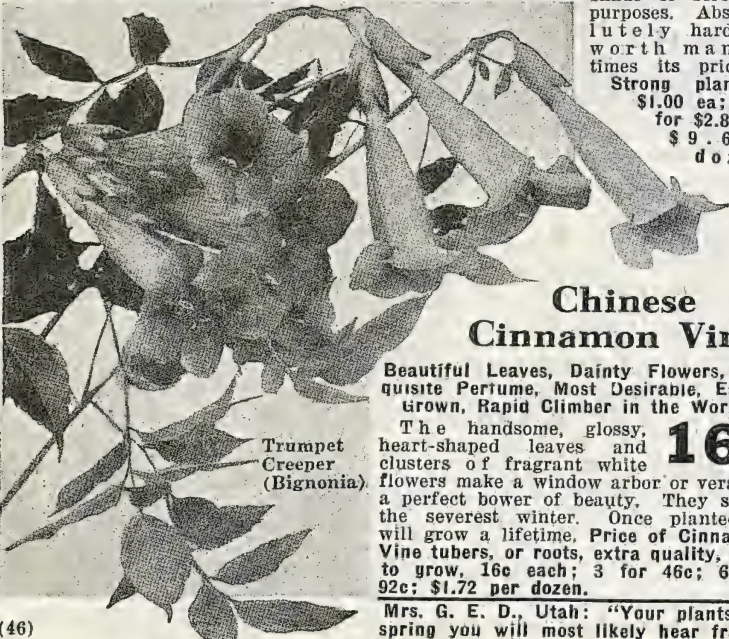

Trumpet Creeper (Bignonia)

Hardy Sweet-Scented Honeysuckles

Any variety, except where noted, nice plants, 20c; 3 for 57c; 6 for \$1.14; \$2.15 per doz. Extra strong plants, 40c; 3 for \$1.14; doz. \$3.94.
EVERGREEN SWEET-SCENTED HONEYSUCKLE — A showy vine with purplish evergreen foliage. Flowers white, changing to yellow, sweetly fragrant.
JAPANESE HONEYSUCKLE (Halliana)—See illustration.
GOLDEN-LEAVED HONEYSUCKLE—A form of the preceding species with leaves beautifully netted yellow.
SCARLET TRUMPET or CORAL HONEYSUCKLE (See page 45)— Nice plants, 25c; 3 for 72c; \$2.70 per dozen. Larger size, 75c each; 3 for \$2.14; \$7.20 per dozen.

Dutchman's Pipe **\$1.00**

(*Aristolochia Sipho*)— A vigorous and rapid growing hardy vine, producing a splendid dense shade. Leaves are large and broad. Plant bears singular brownish colored flowers, resembling the shape of a pipe. (See price below cut.)

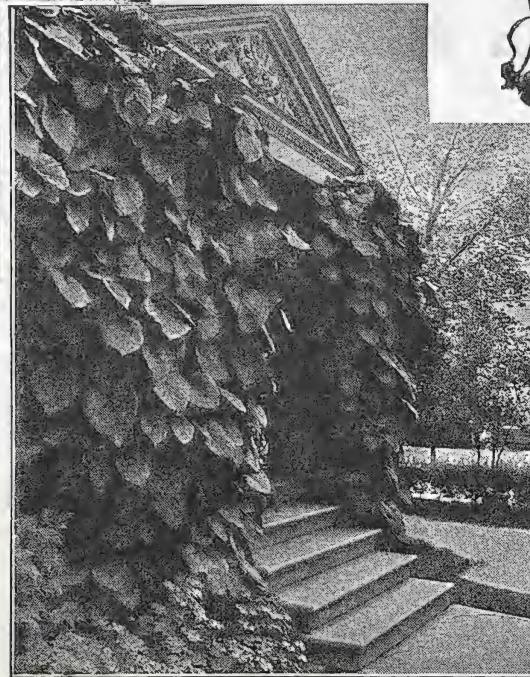

Large leaved popular vine Dutchman's Pipe. \$1.00

Nothing excels the broad leaved Dutchman's Pipe Vine for shade or screen purposes. Absolutely hardy. worth many times its price. Strong plants \$1.00 ea; 3 for \$2.85; \$9.60 doz.

Chinese Cinnamon Vine

Beautiful Leaves, Dainty Flowers, Exquisite Perfume, Most Desirable, Easily grown, Rapid Climber in the World.

The handsome, glossy, heart-shaped leaves and clusters of fragrant white flowers make a window arbor or veranda a perfect bower of beauty. They stand the severest winter. Once planted it will grow a lifetime. Price of Cinnamon Vine tubers, or roots, extra quality, sure to grow, 16c each; 3 for 46c; 6 for 92c; \$1.72 per dozen.

16c

Rapid Climbing Chinese Cinnamon Vine, 16c.

Mrs. G. E. D., Utah: "Your plants and seeds surpass anything I have ever received. Another spring you will most likely hear from our whole neighborhood."



Hardy Sweet Pea **40c**

Free flowering, extremely attractive; makes a growth of from eight to ten feet in a single season.
PINK BEAUTY — A pure pink flower, quite popular. Nice plants, 40c each; 3 for \$1.14; 12 for \$4.32.
WHITE PEARL—Pure white in color. Blooms entire season. Nice plants, 40c each; 3 for \$1.14; 12 for \$4.32.



Scarlet Trumpet
or Coral

Honeysuckle

A high-climbing variety. Leaves oval or oblong, bluish-green above, glaucous beneath. Flower scarlet, about two inches long, profuse and very showy; splendid for porches. Small size, 25c; 3 for 72c; \$2.70 per dozen. Larger plants 75c each; 3 for \$2.14.

25c



Ivy, Hardy English, 19c.

Hardy English Ivy

The hardy evergreen vine. One of the most valuable of all hardy vines. Does well in the shade where grass will not succeed. Price, 19c each; 3 for 54c; 12 for \$2.06.

19c

Virginia Creeper

Ampelopsis Quinquefolia—Woodbine. A well known hardy, rapid, high climbing vine, clinging to walls, trellises and trunks of trees. The foliage fades in the autumn and assumes brilliant and gorgeous shades of yellow, crimson and scarlet. Price, 35c each; 3 for \$1.00; \$3.36 per dozen. Extra large plants 65c each; 3 for \$1.85.

35c

Scarlet Trumpet, or
Coral Honeysuckle,
25c.



Beautiful Hardy Purple Wistaria

Gracefully Drooping Clusters of Rich Violet Blue Flowers.

A vigorous, strong-growing vine, producing in early summer a great profusion of large clusters of lovely, rich, violet-blue flowers, deliciously sweet and exceedingly handsome. One of the very best climbing vines for verandas, balconies, second-floor fronts, etc. 19c each; 3 for 54c; 6 for \$1.03; \$1.82 per dozen. Large plants, 50c each; 3 for \$1.43; \$4.80 per dozen. Extra large plants, 75c each, by express only.

19c

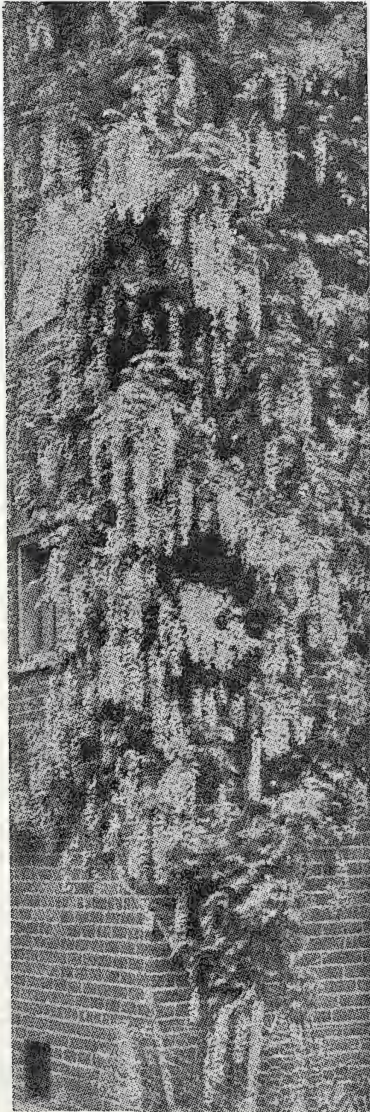

Popular Purple Wistaria. 19c.

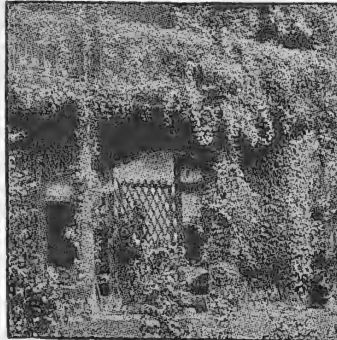

Chinese Matrimony Vine, 25c.

Scarlet Trumpet or
Coral Honeysuckle,
25c.



CHINESE MATRIMONY VINE—Vigorous, hardy climbing plant with bright purple flowers, succeeded by bright, brilliant scarlet berries, which remain on the vine late into the winter. Price, 20c each; 3 for 57c; \$1.92 per dozen.

20c

The Popular Boston or Japan Ivy

Ampelopsis Veitchii (Boston Ivy)—This is one of the most popular climbing plants for covering brick or stone walls, buildings, trees, trellises, fences, etc. Clings fast and is self-supporting to smoothest surfaces. Foliage deep green, changing to bright crimson in the fall. Is very hardy everywhere. Good, strong plants, 20c each; 3 for 57c; 6 for \$1.14; \$2.15 per dozen. Two-year-old plants, 45c each; 3 for \$1.28; 12 for \$4.86. Strong 3-year-old plants, 75c each; 3 for \$2.14; 12 for \$8.10.

20c

Mt. Rose Queens' (Wreath).

Mountain Rose or Queens' Wreath

(Antigonon Leptopus.)

30c

A lovely fast growing climber, with beautiful rose-colored flowers in racemes two feet long. The profusion of bloom is such as to give the resemblance of Roses at a distance, hence the "Mountain Rose." Hardy throughout the United States. Fine for covering porches, trellises, etc. 30c each; 3 for 85c; \$2.88 per dozen.

Tri-color Collection; 1 each large flowering Clematis Ed. Andre (Red), Henrii, (White), Jackmanii, (Blue), nice plants, 3 for \$1.35. Large plants, 3 for \$2.89. (See page 45.)

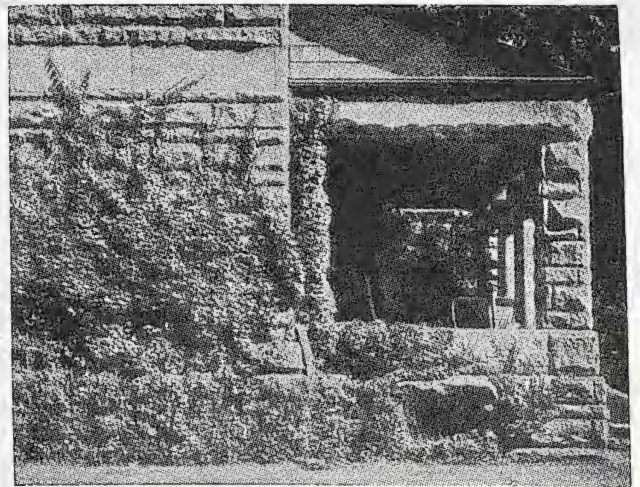

Ampelopsis Veitchii—Boston Ivy. Hardy as an Oak, Clings to any Wall. 20c, 45c, 75c.

Mrs. J. E. O'N., McLemoresville, Tenn.: "Please allow me to commend your plants, as I always find them to be the thriftiest plants I have ever had experience with. I am always delighted with them."

FIVE GRAND GARDEN ROSES

FAMOUS FIVE COLLECTION

The full collection (5 varieties) 1-year plants. **88c**

The full collection (5-varieties) two-year. **\$1.89**

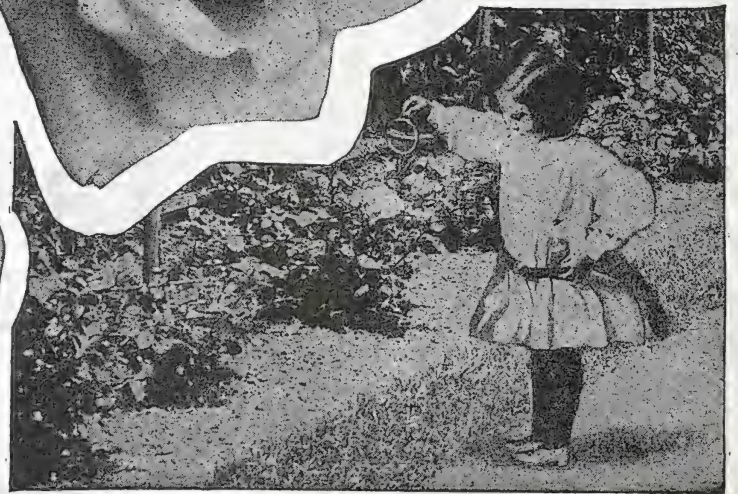

Lady Hillingdon

"Finest in its way of color."

YELLOW (Summer blooming, hardy with protection.) A deep shade of yellow which does not easily fade. Pretty, narrow foliage with buds slender and graceful. 25c each; 3 for 72c. 2-year plants, 65c each; 3 for \$1.85; 12 for \$6.24.

Kaiserin 24c

"A Rose famed the world over."

WHITE (Summer blooming, hardy with protection.) Here we have a Rose whose buds are elegant, and whose flowers are unequalled when full blown. A continuous bloomer; color, snowy-white. 24c each; 3 for 68c; 12 for \$2.30. Strong 2-year plants, 60c each; 3 for \$1.70; \$5.66 per dozen.

Helen Good 26c

"Has never failed to give satisfaction."

PINK (Summer blooming, hardy with protection.) A variety that caused a great sensation among Rose growers. Its delicate pink color is not its only charm as its fragrance fills the room with a pleasing pure Rose perfume. 26c each; 3 for 74c; 12 for \$2.80. 2-year plants, 55c each; 3 for \$1.57; 12 for \$5.94.

SPECIAL OFFER 5 Garden Roses 89c Famous Five Collection

(1-year plants.) One each of the 5 Garden Roses, Famous Five collection, 1-year plants, 88c; 3 collections for \$2.45.
(2-year plants.) One each of the 5 Garden plants for \$1.89; 3 collections, \$4.50.

Rhea Reid 24c

"Fragrant, rich cherry-crimson flowers."

RICH RED (Summer blooming, hardy with protection.) A variety that produces flowers larger than American Beauty. Rich cherry-crimson flowers, noted for their fragrance, are borne in profusion. 24c each; 3 for 68c; 12 for \$2.30; 2-year plants, 65c each; 3 for \$1.85; 12 for \$6.24.

Constante Soupert

"The most vigorous Rose grown today."

VARIEGATED (Summer blooming, hardy with protection.) Color most striking brilliant yellow, suffused pink. Flowers are very large and pleasingly fragrant. 22c each; 3 for 63c; \$2.10 per dozen. Strong 2-year plants, 60c each; 3 for \$1.70; \$5.66 per dozen.

Fleur-de-Lis---Flag Iris

(Hardy, grows 24 to 30 inches. Plant in sunny location.) Blooms in May and June; among the most beautiful of our summer-flowering plants, and rival orchids in colorings.

35c

- INNOCENZA**—Pure white, delicate flower bright golden yellow crest. Price, 35c each; 3 for \$1.00; 12 for \$3.36.
- HER MAJESTY**—Semi-early, bright pink slight lilac tint, free flowering. Price, 35c each; 3 for \$1.00; 12 for \$3.36.
- MRS. NEWBRONNER**—Semi-early, deep golden-yellow. Price, 50c each; 3 for \$1.43; 12 for \$4.80.
- LORELEY**—Lemon-yellow and velvety purple, striped on yellowish-white. Price, 35c each; 3 for \$1.00; 12 for \$3.36.
- JACQUESIANA**—Velvety reddish-violet, brightening at base with gold. Price, 40c each; 3 for \$1.14; 12 for \$3.84.
- PALLIDA DALMATICA**—Beautiful silvery-lavender, large flowers, sweet scented. Price, 35c each; 3 for \$1.00; 12 for \$3.36.
- LEDA**—White frilled and dotted rose-lilac. Price, 50c each; 3 for \$1.43; 12 for \$4.80.
- KING**—Old gold and bronze slight crimson bordered with gold. Price, 50c each; 3 for \$1.43; 12 for \$4.80.
- ISOLINE**—Pale lilac-pink. Flowers large.

Price, 75c each; 3 for \$2.14; 12 for \$7.20.

MME. CHEREAU—White, with lavender cast. Price, 20c each; 3 for 57c; 12 for \$1.92.

MRS. H. DARWIN—Pure white, veined violet. Price, 15c each; 3 for 42c; 12 for \$1.43.

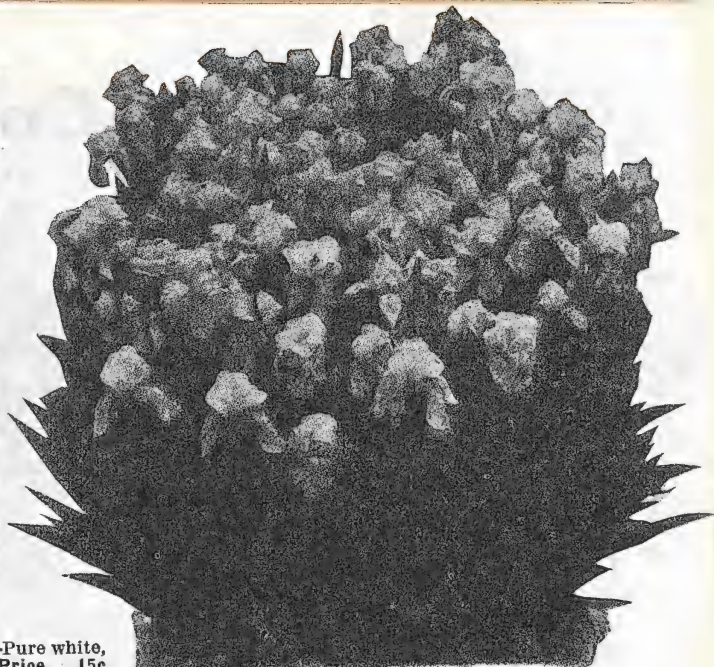

Orchid Flowering Iris—Pallida Dalmatica.

PERFECTION—Exquisite soft rosy-violet. Price, 50c each; 3 for \$1.43; 12 for \$4.80.

ATROPURPUREA—Royal purple; without slightest shading. Price, 50c each; 3 for \$1.43; 12 for \$4.80.

HALFDAN—Cream-white. Price, 15c each; 3 for 42c; 12 for \$1.43.

WALHALLA—Lavender, and violet-purple. Price, 15c each; 3 for 42c; 12 for \$1.43.

LOHENGRIN—Tall flowers, very large, soft lilac-rose. Price, 15c each; 3 for 42c; 12 for \$1.43.

MIDNIGHT—Deep purple, a fine cut flower. Price, 15c each; 3 for 42c; 12 for \$1.43.



Bleeding Heart, \$1.00

Bleeding Heart

(*Dielytra Spectabilis*)—**\$1.00**
(Hardy. Grows 24 inches. Plant in sun or shade. Blooms in May.) These pretty spring bloomers with their graceful drooping sprays of heart-shaped pink and white flowers are very ornamental, and bloom freely early in the season. Stock very limited, \$1.00 each; 3 for \$2.50.

Plumy Bleeding Heart—**55c**
A more dwarf variety than the older sort. Perfectly hardy, pink flowers, very desirable. 55c each; 3 for \$1.57.



Tritoma, Red Hot Poker; rich orange-scarlet Flower Spikes of Gigantic Size.

Tritoma Pfitzerii

Red Hot Poker. Grows two to four feet in sunny location. The flower spikes are of gigantic size, frequently four and one-half feet high, with heads of blooms over twelve inches long, from July to October, of rich orange-scarlet, shading to salmon-rose on edge. Nice plants, 22c each; 3 for 63c; 6 for \$1.19; \$2.10 per dozen. Large plants, 45c each; 3 for \$1.28; \$4.32 per dozen.

22c

Hardy Poppies

(Grows 36 to 42 inches; plant in sunny location; bloom in May and June). Nothing can equal these in gorgeous effect. They are perfectly hardy and grow anywhere. They produce very large flowers of the most brilliant fiery red. Nice plants, 24c each; 3 for 68c; 6 for \$1.30; \$2.30 per dozen. Large plants, 38c each; 3 for \$1.08; \$3.65 per dozen.

24c

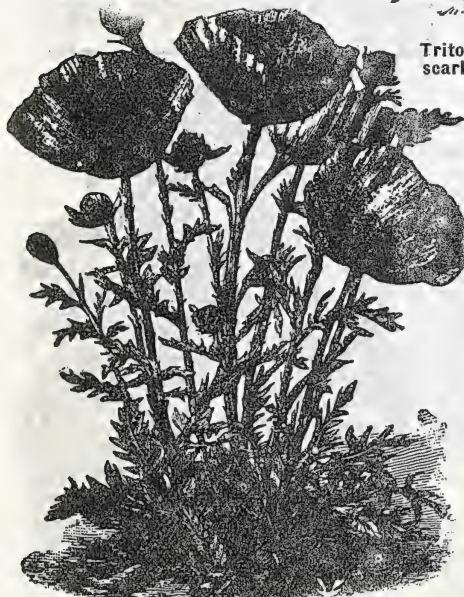

Hardy Crimson Poppy, gorgeous fiery-red flowers. 24c.

Veronica Speedwell

Longifolia Subsessilis—Handsome, bright blue flowers on long spikes. Late summer and fall. 2 feet high. **30c**
30c each; 3 for 85c; per dozen \$2.93.

Sedum Stonecrop

Sieboldi—Suitable for rockery, carpet bedding, covering of graves, etc., with bright pink flowers in August and September. 45c each; 3 for \$1.28 per dozen \$4.32.

45c

Gaillardia Grandiflora

(Grows twenty-four inches, plant in sun or shade. Blooms June to November.) Flowers with center of brownish-red, white petals are shaded into rings of orange, crimson and red. Price, nice plants, 18c each; 3 for 52c; \$1.95 per dozen.

18c



Gaillardia Grandiflora flowers brownish red, 18c.

Brilliant Foliaged Comet Plants (Acalyphas)

Two Beautiful Foliage Plants for Summer Bedding



Acalypha Tricolor, the variegated Comet Plant. 30c.

Variegated Abutilon

Best of all variegated Abutilons. Foliage bright, pleasing green, distinctly edged with a band of creamy-white and yellow flowers, very large on stems eight to nine inches in length; color bright orange-red. This is really a beautiful plant, and one of the finest variegated plants ever sent out. Nice plants, 24c each; 3 for 68c; \$2.30 per dozen.

24c

Chinese Paper Plant

(Bougainvillea)—Of strong and rapid growth, the brilliant rosy-crimson blossoms are produced from early March until midsummer. A most desirable window garden plant. 25c each; 3 for 62c; 12 for \$2.00.

25c



Variegated Abutilon, Souv. de Bonne. 24c.



Blue Browallia Major. 22c.

Browallia

(Speciosa Major)—A beautiful free flowering pot or border plant, blooms summer and winter. Its ultramarine blue flowers are especially attractive. 22c each; 3 for 63c; \$2.10 per dozen.

22c

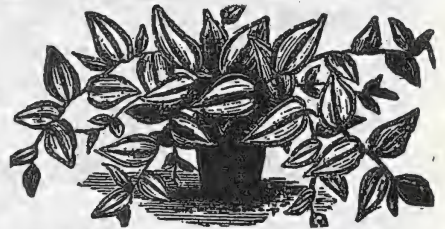

Wandering Jew, showy and effective, grows easily, 16c.

Wandering Jew

(Tradescantia Multicolor.) A variegated plant of easy and rapid growth; foliage most beautiful, variegated purple, scarlet, yellow and white, and producing small white flowers. Very easily propagated by cuttings of pieces of shoots. Plants should have plenty of moisture to grow vigorously. The plant is usually used in connection with hanging baskets, porch boxes, etc. Price, 16 cents each; three for 46 cents; twelve for \$1.54.

16c

Swainsonia Galegifolia

A native of Australia; extremely graceful; trained at a window or on a trellis presents a lovely sight; a splendid profusion of sprays resembling Sweet Peas in form. Pure white. Large, milk-white; exquisite. Price, 22c each; 3 for 63c; 12 for \$2.10.



Bougainvillea—Chinese Paper Plant.

Comet Flower

(Acalypha Sanderii) — Leaves are dark green, from the axil of each of which springs a long, drooping spike of glowing crimson-scarlet, nearly an inch in diameter and from 18 to 24 inches long, very velvety in texture, reminding one of a long piece of brilliant chenille. Exceedingly curious and interesting novelty; unlike any decorative plant. The accompanying illustration gives a better idea of the formation of this plant than any description that we can give. 26c; 3 for 65c; 6 for \$1.14; per dozen, \$2.05.

26c

Cobea Scandens

(Cup and Saucer Vine)

A beautiful climber of rapid growth, large purple cup-and-saucer-shaped flowers. For covering arbors, trellises, etc., it is unsurpassed; will cling to any rough surface. Price, 18c each; 3 for 52c; 12 for \$1.73.



Halley's Comet (Acalypha Sanderii). 26c.

Foliage highly veined and richly colored



44c
each
3 for \$1.26
12 for \$4.22

Fancy Leaved Caladium

(Multi-Colored.) Among ornamental foliage plants there are none more beautiful in design or gorgeous in coloring than the Fancy-Leaved Caladium. Of special value for pot culture, window and piazza boxes. Most of the varieties planted about June 1, in partially shaded borders succeed admirably as bedders. Price, 44c each; 3 for \$1.26; 12 for \$4.22.

44c

Attractive Water Hyacinth

(Attractive Water Hyacinth.) Odd, beautiful and valuable plant for easy growth. It forms a lovely rosette of its curious shining green leaves, and throws up spikes of the most exquisite flowers imaginable, resembling in form a spike of Hyacinth bloom, as beautiful as Orchids. In color a beautiful lilac-rose. In the windows the most beautiful effect is produced by using a glass vessel of some sort, with shells and white sand so arranged as to conceal a small amount of soil. In summer it can be grown in the yards in a pool or tub of soil, and about three inches of water. 28c; 3 for 80c; 12 for \$2.69.

28c

Grows Easily in Water and Soil.

Attractive Flowers.

3 for 80c.



Flowers Lilac Rose, 28c. Water Hyacinth.

SPOTTED LEAF White Calla

The Richardia Alba, or Spotted Calla, is a plant of magnificent appearance. The leaves are of the richest green, spotted with pure white. The flowers are white with delicate chocolate throat. Price, 25c each; 3 for 72c; \$2.40 per dozen.

25c



Beautiful Speckled Leaf Yellow Flowering Calla. 25c.

Snake Plant

A new decorative house or porch plant of great value. There is scarcely a decorative plant listed that is more striking in foliage and habit than this, and certainly none other stands as much downright neglect and hardship. Nothing but frost or continued drenching with water has terrors for it. It will stand gas and dust and will go for months without a drop of water, yet remains as thrifty as ever. Singularly beautiful, as well as easily grown. Propagated easily and simply by division of the roots. Price, 24c each; 3 for 68c; \$2.30 per dozen. Larger size by express only, 48c; 3 for \$1.37; \$4.60 per dozen.

24c



The Striking Decorative Plant, Sansevieria Zeylanica (Snake Plant) 24c, large plants 48c.



Umbrella Plant (Cyperus,) 19c.

Umbrella Plant

(Cyperus Alternifolius) — An ornamental grass throwing up stems about two feet high, surmounted with a whirl of leaves, diverging horizontally. It is of the easiest culture. A large specimen, being as handsome as a Palm for decoration. It will grow luxuriantly in water and is therefore indispensable for aquariums or fountains. Price, 19c each; 3 for 48c; 12 for \$1.55.

19c

Elephant's Ear

(Caladium Esculentum) — Very effective. The growth is very rapid, and the ground must be made rich. Watering in dry season will help develop large leaves. Bulbs can be stored in dry sand in winter and kept from year to year. Must be sent by express at purchaser's expense. Price, nice bulbs, 14c each; 3 for 40c; \$1.34 per dozen. Larger bulbs, 22c each; 3 for 63c; \$2.10 per dozen. Large bulbs, 30c each; 3 for 85c. Mammoth bulbs, 46c each; 3 for \$1.32.

14c



GIANT CALADIUM (Elephant's Ear) 14c. Mammoth leaves, showy and effective.

McGregor's Single Petunias

Single Petunias are unsurpassed for massing in beds and border planting. They are also fine for basket, vase and window boxes. Their richness of color, duration of bloom and easy culture will always make them very popular. The plants bloom early and continue until nipped by the frost. Some of the modern improved varieties are very choice plants and one would scarcely believe that they represent the same species as the flowers of 25 years ago. Plants in mixed colors, from an exceptionally fine strain, at 10c each; 3 for 25c; 93c per dozen; \$6.00 per hundred.

10c

Trailing Velvet Plant

(Ruellia.) Beautiful plant for culture in pots, vases and baskets, of bushy spreading habit and finely marked leaves. Showy carmine flowers. 20c each; 3 for 68c; \$2.30 per dozen.

24c



Giant Single Petunia. Brilliant colors, new and beautiful shades, 10c, 93c per dozen.



Ruellia Mokoyana. Trailing velvet plant, Ruellia. Very showy.

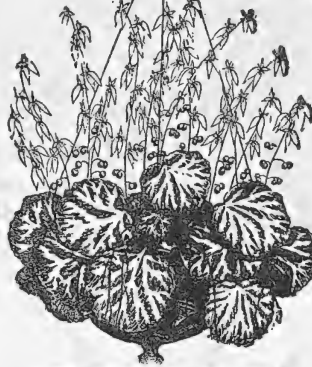

Strawberry Geranium, 18c.

Strawberry Geranium

Saxifraga Sarmetosa **18c**
—One of the handsomest plants imaginable, a gem of many colors. Exceedingly rare and beautiful. Leaves nearly round, and striped freely with silver bands — blooms white, of great beauty and borne in spikes nearly twelve inches high; of easiest growth. Adapted for hanging baskets, vases, etc. 18c each; 3 for 52c; 12 for \$1.73.

Weeping Lantana

A New Weeping Plant of Great Beauty. Graceful, drooping habit, grows very rapidly and blooms continually summer and winter, producing large clusters of flowers of lilac or rosy-pink. Foliage a beautiful dark green. We know of nothing of recent introduction that is so easily grown and gives so much satisfaction. Strong plants, 19c each, 3 for 48c; 12 for \$1.55, postpaid.

19c

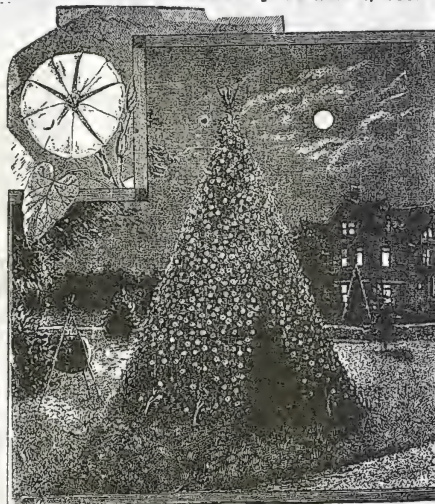

Giant White Moonflower, 24c.

Giant White Moonflower

'A Giant in Growth and Flowers, and Wonderfully Fragrant.'

(I P O M E A MAXIMA)—This grand new Moonflower is a decided improvement over the old standard variety Ipomea Grandiflora. The flowers are more than twice the size of the old variety, often measuring from 6 to 7½ inches across, and are produced in such wonderful profusion that they completely cover the vine with a veil of glistening white. Its growth is very rapid, there being nothing to equal it for porch and lattice shading. Price, 24c each; 3 for 60c; 12 for \$1.90.

24c

Variegated Ground Ivy

(Glechoma Hederacea)—The foliage of this charming novelty is bright, marked with pure white, and has a refreshing fragrance similar to mint. Price, 19c each; \$1.82 per dozen.

19c

New Coleus

CHRISTMAS GEM

(Brilliantly or Doctor Ross) — Leaves immense, eight to twelve inches long. This beautiful and striking variety belongs to the giant leaved section; of strong, vigorous habit.

25c

Leaves are of bright carmine shading off to a deep maroon, the margin being yellow and green, the whole leaf having a rich velvety luster.

Christmas Gem Coleus is exceptionally striking as a decorative pot plant.

Price, 25 cents each; three for 60 cents; twelve for \$2.00.

Lophoseperum Scandens

—A handsome climbing plant of rapid growth with heart-shaped leaves and rose-colored Gloxinia-like flowers. Rapid growth, fine foliage, beautiful flowers. For a climber on the veranda it has no equal. Price, 19c each; \$1.82 per dozen.

19c

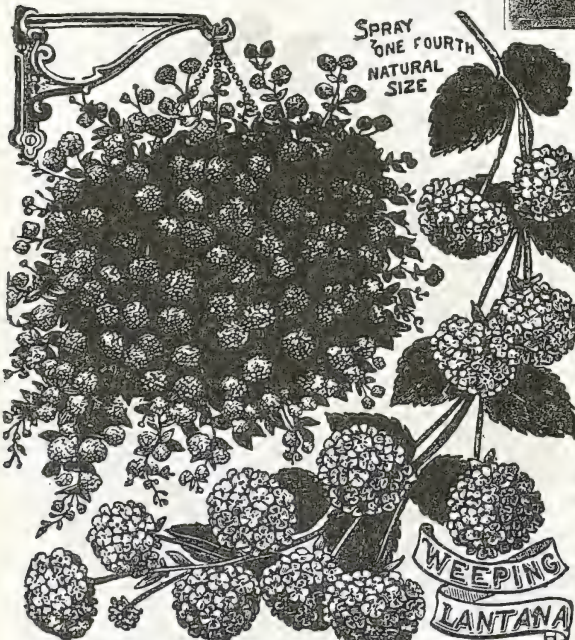

Beautiful window box and basket plant. Produces long sprays of rosy-pink flowers. 19c each; 12 for \$1.55.



Large-leaved Fancy Coleus, Christmas Gem. 25c.

POPULAR AND SHOWY Decorative Plants



Ficus Elastica—Rubber Plant, \$1.00.

Rubber Plant

(Ficus Elastica) — Ficus Elastica, better known all over the country as the Rubber Plant, is undoubtedly one of the most satisfactory house plants. The plant is of tropical nature, being at its best under moist conditions and high temperature, but if well cared for, the foliage kept clean, good drainage provided, and the soil kept sufficiently moist, it will continue growing throughout the year. Its wonderfully thick leathery leaves enable it to stand excessive heat and dryness, while its deep, glossy green foliage always presents a showy appearance. It is particularly adapted to house culture and for porch decoration. Strong plants, \$1.00 each. Larger plants, \$1.50 each. Larger specimen plants, \$2.00 each, by express only.

\$1.00



Dracena Terminalis, 50c, \$1.00.

Dracena Terminalis

A superb species, with rich, crimson foliage, so marked with carmine-pink and creamy-white that words cannot describe the exquisite coloring. It is a rapid grower, and for room adornment or as a vase plant for outdoor use it is indispensable. Nice plants, 50c each; 3 for \$1.43. Large plants, \$1.00 each.

50c

Kentia Fosteriana, 50c; \$1.00; \$2.00.



Kentia Fosteriana

One of the finest plants of the Palm family for general cultivation, being almost impregnable against disease. Leaves deep, glossy green, fan-shaped, split deeply into segments. Very similar to Kentia Balmoreaana, but with broader foliage. Nice plants, 40c each; 3 for \$1.14; strong plants, \$1.00 each; large specimen plants, \$2.00 and \$3.00 each, by express only.

40c

Fan Leaf Palm

(Latania Borbonica) — This is the typical Palm and is more largely grown than all other varieties combined (possibly excepting the Kentias.) Its vigorous, healthy habit and large, glossy green, fan-like leaves commend it to all. Nothing is more satisfactory as a decorative plant than a well-grown specimen of Latania. This is the Palm from which the Chinese Palm Fans are made. Adapted to all decorative purposes within or without doors. Nice young plants, 35c each; larger plants, 75c each. Strong plants, \$1.25 each; large specimen plants, \$2.00, by express.

35c



Crotons, 75c, \$1.00. Narrow and broad leave, highly colored.

New Crotons

As easy to grow as Coleus, and much brighter in their colorings. The leaves of all are more or less veined and margined, sometimes entirely variegated with shades of yellow, orange and crimson. Some have long, narrow leaves, arching gracefully fountain fashion; others are broad and short, oak-leaved. Crotons love heat, sunshine and moisture. 75c each; 3 for \$2.14; extra large plants, \$1.00.

75c



Screw Pine Pandanus Utilis.

Screw Pine

(Pandanus Utilis)

As an ornament for the window, its glossy green, serrated foliage renders it unusually attractive. It is also largely used to decorate the halls in our private residences, and shows grandly on the lawn when grown to sufficient size. Price, by express only, large plants, \$1.50 and \$2.00.



Fan Leaf Palm. Lat. Borbonica.

Special Offer

One each of the six decorative plants, in the first size, described and illustrated on this page, by express, for \$4.50.



Glorie de Lyonnaise, rich, creamy-white Rose; blooms from June until frost; strikingly pleasing in form and fragrance. 1-year, 26c; 2-year, 70c.

Ulrich Brunner--27c

Cherry Red (Hardy June Rose.) Considered the finest red Rose in existence. Color brilliant cherry-red. A seedling of Paul Neyron, from which it derives its immense size. Is intensely fragrant. One-year size, 27c each; 3 for 77c; \$2.59 per dozen. Two-year-old plants, 75c each; 3 for \$2.14; 12 for \$7.20.

Hugh Dickson--25c

Crimson (Hardy June Rose.) Color brilliant crimson shaded scarlet; very large and of exquisite form. Very fragrant. Strong plants, 25c each; 3 for 72c; \$2.40 per dozen. Nice two-year-old plants, 65c each; 3 for \$1.85; \$6.24 per dozen.

Tree Roses--\$3.00

Tree Roses, with their symmetrical globular heads, are of great beauty, making very imposing plants for lawn or plant borders. We offer these in the **EVERBLOOMING** type like Mrs. Aaron Ward, (see page 6) and Hardy **HYBRID PERPETUAL** class like General Jacqueminot, (see page 7) from a limited stock in shades of **RED, WHITE, PINK, YELLOW, and CRIMSON**. State color and class of Rose desired, and we will make selection from the best standard varieties. Price, by express only, \$3.00 each; 3 for \$7.50; per dozen, \$30.00.

Vick's Caprice

Pink, Striped Red (Hardy June Rose.) Distinctly Striped, Novel and Showy. Flowers large, ground color, soft, satin-pink, distinctly striped and dashed with carmine. Bud quite long and pointed; stripes and markings to great advantage. Nice plants, 24c each; 3 for 68c; \$2.30 per dozen. Two-year-old plants, 60c each; 3 for \$1.70; \$5.66 per dozen.

24c

FREE—Do not overlook our free offers of Roses on page 1 for orders from new customers.

SPECIAL OFFER—Any 5 Roses on this page, 1-yr., \$1.12; 2-yr., \$2.70. All 10 Roses listed on this page, 1-yr., \$2.19; strong 2-yr., \$5.63.

Glorie Cream- Yellow Lyonnaise

"Nearest Yellow Hybrid Perpetual."
Sulphur Yellow (Hardy June Rose.) Color 26c

Rose.) This grand Rose is the nearest yellow Hybrid Perpetual we have. Color a pale shade of chamois or salmon-yellow, deepest at center, sometimes passing to a rich, creamy-white, finely tinted orange and fawn. Delightfully sweet. Price, 26c each; 3 for 74c; \$2.50 per dozen. Large 2-year-old plants, 65c each; 3 for \$1.80; \$6.24 per dozen. 3-year plants, \$1.00. (See page 9.)

Eugène Furst

Deep Red (Hardy June Rose.) Color 26c

deep red shaded crimson. Intensely fragrant, and the flowers have great lasting qualities. One-year plants, 26c each; 3 for 74c; \$2.50 per dozen. Large two-year-old plants, 60c each; 3 for \$1.70; \$5.66 per dozen.

Mrs. John Laing

Shell Pink (Hardy June Rose.) Clear, 25c

bright shell-pink, exquisitely shaded; buds long and pointed, flowers extra large and full; on long stems and exceedingly sweet. Strong plants, 25c each; 3 for 72c; \$2.40 per dozen. Large 2-year plants, 65c each; 3 for \$1.85; \$6.24 per dozen.

Anna de Diesbach

Brilliant Pink (Glory of Paris.) (Hardy June Blooming.) Brilliant pink; long, pointed buds very full and sweet. One of the best. Price, 24c each; 3 for 68c; 6 for \$1.62; 12 for \$2.88. Two-year-old plants, 60c each; 3 for \$1.70.

Magna Charta 24c

(Hardy June Rose.) Extraordinary in size, full and double, wonderfully fragrant. Color, clear rosy-red, beautifully flushed with velvet crimson. One-year plants, 24c each; 3 for 68c; \$2.30 per dozen. Two-year-old plants, 60c each; 3 for \$1.70; \$5.66 per dozen.



The June Rose, Ulrich Brunner. The Rival American Beauty. Flowers pure crimson in color. Perfect in form and strongly fragrant. One-year, 27c; two-year, 75c.

THE BEST NEW ROSE OF MANY YEARS

Paul's Scarlet Climber

"Hardy Everblooming Climber."

The flowers of this superb Rose are **28c** vivid scarlet shaded with bright crimson, and are produced in large clusters. The rich color is maintained without burning or fading until the petals fall. It is of strong climbing habit and perfectly hardy. This Rose has been most highly commended by the English horticultural press. It is the one climbing Rose today that possesses an outstanding color, the combined good qualities of size, vigorous growth, ever-blooming habit, rich fragrance, and perfect hardiness. It was awarded a Gold Medal by the National Rose Society and Royal Horticultural Society of England. Price, nice 1-yr. plants, 28c each; 3 for 80c; \$2.69 per dozen. Larger plants, 50c each; 3 for \$1.43; \$4.80 per dozen. Strong 2-yr. plants, 75c each; 3 for \$2.14; \$7.20 per dozen. Extra large plants, \$1.25 each; 3 for \$3.56; selected plants, \$1.50 and \$1.75

HARDY CLIMBING ROSE

Lady Gay-24c

(Hardy June blooming.) Closely resembling Crimson Rambler in habit of growth and general effect. Flowers are of a delicate cherry pink. Vigorous grower. First-class, 24c each; 3 for 68c; \$2.30 per dozen. Two-year-old plants, 60c each; 3 for \$1.70.

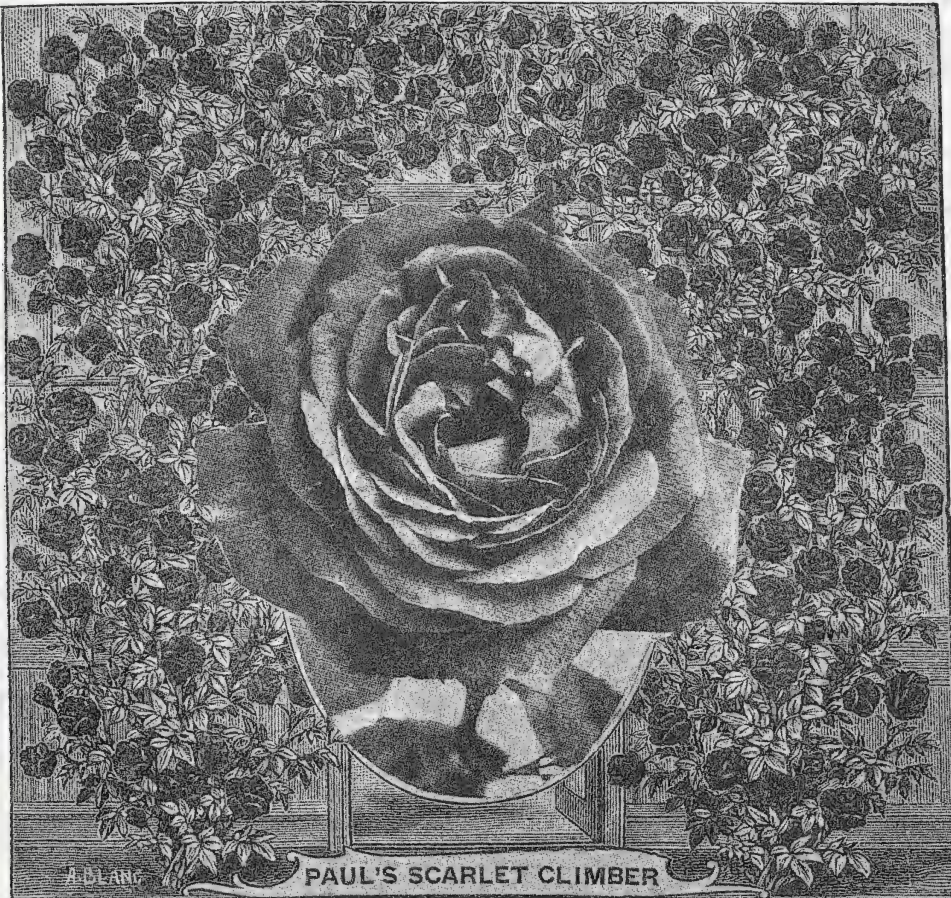

PAUL'S SCARLET CLIMBER

HARDY CLIMBING ROSE

Silver Moon-22c "Silver White Flowers, 5 inches in Diameter." (Hardy June blooming.) The flowers run $4\frac{1}{2}$ inches and over in diameter, clear silvery-white in color, petals of great substance, beautifully cupped. Price, 1-yr. plants, 22c each; 3 for 63c; \$2.10 per dozen. 2-yr. plants, 55c each; 3 for \$1.57; \$5.28 per dozen.

HARDY BUSH ROSE

Soleil d'Or-\$1.25 (Hardy June blooming.) The flowers make up a wonderful combination of reddish gold, orange yellow, nasturtium red and opaline pink. Color would be described as rich chrome yellow, shaded coppery-rose. Strong 3-year plants, \$1.25 each.

Hardy Moss Roses

CRIMSON GLOBE—(Hardy June blooming.) The flowers of this are very double and globular, beautifully mossed. The blossoms are crimson, sweetly fragrant. Price, 1-yr. plants, 28c each; 3 for 80c; \$2.69 per dozen; 2-yr. plants, 75c each; 3 for \$2.14; \$7.20 per dozen.

BLANCHE MOREAU—(Hardy June blooming.) Flowers are produced in clusters and are large, full and sweet. Pure white flowers, and buds have an abundance of deep green moss. Price, 1-yr. plant, 28c each; 3 for 80c; \$2.69 per dozen; 2-yr. plants, 75c each; 3 for \$2.14; \$7.20 per dozen.

ELIZABETH ROWE—An old favorite with its large, deep pink buds well mossed. The blooms are sweetly fragrant. Price, 1-yr. plants, 28c each; 3 for 80c; \$2.69 per dozen; 2-yr. plants, 75c each; 3 for \$2.14; \$7.20 per dozen.

HENRY MARTIN—(Hardy June Blooming.) Medium-sized flowers, bright rosy-red, free bloomer. Price, 1-yr. plants, 28c each; 3 for 80c; \$2.69 per dozen. 2-yr. plants, 75c each; 3 for \$2.14; \$7.20 per dozen.

HARDY CLIMBING

Violet Blue Rose

Blue Rambler-20c Violet-blue in color; a perpetual source of wonder; standing out in graceful form in large clusters, individual flowers measuring from $1\frac{1}{2}$ to 2 inches across. This new Rose is perfectly hardy. 20c each; 3 for 57c; \$1.92 per dozen. Two-year plants, 65c each; 3 for \$1.85; \$6.24 per dozen. Extra strong plants, \$1.25 each.

HARDY CLIMBING ROSE

Alberic Barbier-20c We consider it, without exception, the best yellow Rose in its class; beautiful in foliage, free-flowering, of iron-clad constitution. 20c each; 3 for 57c; strong 2-year plants, 55c each; 3 for \$1.57.

Hardy Memorial

or Evergreen Roses

"Roses that Will Really Cover the Ground."

Called "Memorials," because they are most suitable and satisfactory for cemetery planting. They will climb when trained or creep along the ground as closely as an ivy. **20c**

HIAWATHA—(Hardy June blooming.) Brilliant scarlet, bears large clusters of single flowers, very effective.

ROSA WICHURAIANA—(Hardy June blooming.) Pure white, single, yellow center, and have a strong Wild Rose fragrance. Any variety, 1-year-old plants, 20c each; 3 for 57c; 6 for \$1.03; \$1.82 per dozen.

2-year-old plants, 60c each; 3 for \$1.70; \$5.66 per dozen.

HARDY BUSH ROSE

Harrison's Yellow-\$1.00

(Hardy June blooming.) Color purest and clearest yellow. The flowers are semi-double, of medium size, and of pleasing fragrance. Bears blooms in abundance. Will grow anywhere and will always take care of itself. Strong 3-year-old plants, \$1.00 each.

HARDY CLIMBING ROSE

Keystone-24c (Hardy June blooming.) Many Roses which are described as yellow have only a creamy tinge, but Keystone is a decided yellow. Price, 1-yr. plants, 24c each; 3 for 68c; \$2.30 per dozen. 2-yr. plants, 55c each; 3 for \$1.57; \$5.28 per dozen.

Rugosa Roses

Will Grow Anywhere.

RUGOSA ALBA—Hardy June blooming, single white flowers, highly scented. Large 2-year plants, \$1.00 each; 3 for \$2.75; 6 for \$5.00; 12 for \$9.75.

RUGOSA RUBRA—Hardy June blooming, flowers rosy-crimson, single, first-class. Large 2-year plants, \$1.00 each; 3 for \$2.75; 6 for \$5.00; 12 for \$9.75.

RUGOSA ALBA—Hardy June blooming, single white flowers, highly scented. Large 2-year plants, \$1.00 each; 3 for \$2.75; 6 for \$5.00; 12 for \$9.75.

Sir Thomas Lipton

The best pure white double Rugosa Rose. Strong and vigorous, grows four feet high. **24c**

Flowers pure snow-white. Delightfully fragrant. Rugged growth. A choice variety. Nice plants, 24c each; 3 for 68c; 6 for \$1.30; \$2.30 per dozen. 2-year-old plants, 60c each; 3 for \$1.70; \$5.66 per dozen.

PLEASE CONSULT page 2 for table of postage rates for mail and parcel post packages.

BARGAINS IN BEDDING PLANTS



Canna Bed, like illustration, 8 feet in diameter, planted with 65 Canna plants (purchaser's choice of crimson, red, pink, yellow or variegated flowering varieties) and 30 plants for border, 95 plants in all price by express \$9.75. Same offer for bed 7 feet in diameter, 50 Cannas, 24 border plants, by express, \$7.92. For bed 6 feet in diameter, 39 Cannas, 18 border plants, by express, \$6.12. (All plantings twelve inches apart each way.) Select your choice of border plants from list below.

Number of plants required for bed, planting about 12 inches apart: (3 foot bed, 12 plants.) (4 foot bed, 20 plants.) (5 foot bed, 25 plants.) (6 foot bed, 39 plants.) (7 foot bed, 50 plants.) (8 foot bed, 65 plants.) Prices are given on the different bedding plants to correspond with the above.

SPECIAL OFFER—Giant Flowering Heliotropes—12 for \$1.12—Heliotropes are great favorites for bedding. Their delicious fragrance gives them a foremost position among fragrant flowers; the plants bear immense blooms, and in a color that is rare among bedding plants. 12 for \$1.12. 20 for \$1.60; 25 for \$2.00; 39 for \$3.12; 50 for \$4.00; 65 for \$5.20.

Mammoth Verbenas 12 for 85c

Special Offer In every respect is one of our most desirable bedding plants, blooms freely and constantly and the various colors and shades of flowers are almost without limit. Trim slightly in the early stages of growth.
 12 for \$.85 25 for \$1.50 50 for \$3.00
 20 for 1.20 39 for 2.34 65 for 3.90

Bedding Lantanas 12 for \$1.30

Special Offer These gorgeous bedding plants are rapidly growing in favor. Their exquisite colorings in many of the improved varieties are remarkable. They will give satisfaction and keenest delight to all.
 12 for \$1.30 25 for \$2.25 50 for \$4.50
 20 for 1.80 39 for 3.51 65 for 5.85

Hardy Chrysanthemums 12 for \$1.44

Special Offer No other plant holds the same value for bedding or long borders on account of the profusion of bloom late in the summer and early fall, after many of the summer blooming flowers are past. Colors; Red, Yellow, Pink and White.
 12 for \$1.44 25 for \$2.75 50 for \$5.50
 20 for 2.20 39 for 4.29 65 for 7.15

Beautiful Gladiolus 12 for 45c

Special Offer We offer large-flowering and fancy orchid flowering, mixed Gladiolus which are easy to grow and produce gorgeous blooms. Our mixed bulbs contain the old dependable varieties together with some of the most choice new named sorts.
 12 for \$.45 25 for \$.75 50 for \$1.50
 20 for .60 39 for 1.17 65 for 1.95

Double Petunias 12 for \$1.25

Special Offer The much improved Double Petunia, blooming early and continuing until frost, is unsurpassed for a bedding or border plant. There is great richness in color, making an unusually attractive bed.
 12 for \$1.25 25 for \$2.13 50 for \$4.25
 20 for 1.70 39 for 3.32 65 for 5.53

Brilliant Salvias 12 for \$1.19

Special Offer They grow in bush form two to two and one-half feet high. The foliage is dense, forming a mound of vivid green, surmounted by blazing red flowers.
 12 for \$1.19 25 for \$2.00 50 for \$4.00
 20 for 1.60 39 for 3.12 65 for 5.20

Gorgeous Cannas 12 for \$1.80

Special Offer Cannas grow rapidly and bloom luxuriantly, and possess the quality of constant blooming. We offer Red and Green foliage varieties in pink, red, yellow, or variegated.
 12 for \$1.80 25 for \$3.00 50 for \$6.00
 20 for 2.40 39 for 4.68 65 for 7.80

Bedding Asters 12 for \$1.12

Special Offer The New Giant flowering Asters possess the quality of a satisfactory and constant blooming bedding plant, growing two and one-half feet high and bearing their large, Chrysanthemum-like flowers.
 12 for \$1.12 25 for \$2.00 50 for \$4.00
 20 for 1.60 39 for 3.12 65 for 5.20

Single Petunias 12 for 93c

Special Offer For outdoor decoration there are few plants that excel the single Petunia. They commence blooming when quite small, and when at their best display a gorgeous effect of flower and foliage. We offer the finest mixture for bedding purposes.
 12 for \$.93 25 for \$1.50 50 for \$3.00
 20 for 1.20 39 for 2.34 65 for 3.90

Bedding Geraniums 12 for \$1.20

Special Offer For constant blooming and brilliant coloring there is no plant better adapted for bedding purposes. Easily grown. We offer all colors ranging from the darkest red through the different shades of pink, beautiful salmon, and white.
 12 for \$1.20 25 for \$2.00 50 for \$4.00
 20 for 1.60 39 for 3.12 65 for 5.20

Border Plants

If you desire border plants for beds, the number required would be as follows for (3 ft. bed, 9 plants.) (4 ft. bed, 12 plants.) (5 ft. bed, 15 plants.) (6 ft. bed, 18 plants.) (7 ft. bed, 21 plants.) (8 ft. bed, 24 plants.) Border plants for any of above beds are extra; but we will allow 100 rates on border plants as given below.

Ageratum	\$ 8.00 per 100	Althernantheras ..	7.00 per 100
Alyssum	7.00 per 100	Heliotrope	8.00 per 100
Achyranthus	7.00 per 100	Dustymiller	6.50 per 100
Mme. Salleroi Geraniums.....	\$12.00 per 100		

Special Offer Coleus Bed Coleus are acknowledged the standard bedding plant. A bed 6½ feet in diameter, (Coleus set 8 inches apart in the circle and the circles 8 inches apart in the bed,) would require 95 plants. Price, \$5.62. Same planting bed 4 feet in diameter, 37 plants, price, \$2.31.

When ordering from this page please give the number of the page on your order and also the kind and number of Plants that make up any special offer or collection. This to avoid confusion with pages carrying similar offers.

The World's Finest Geraniums

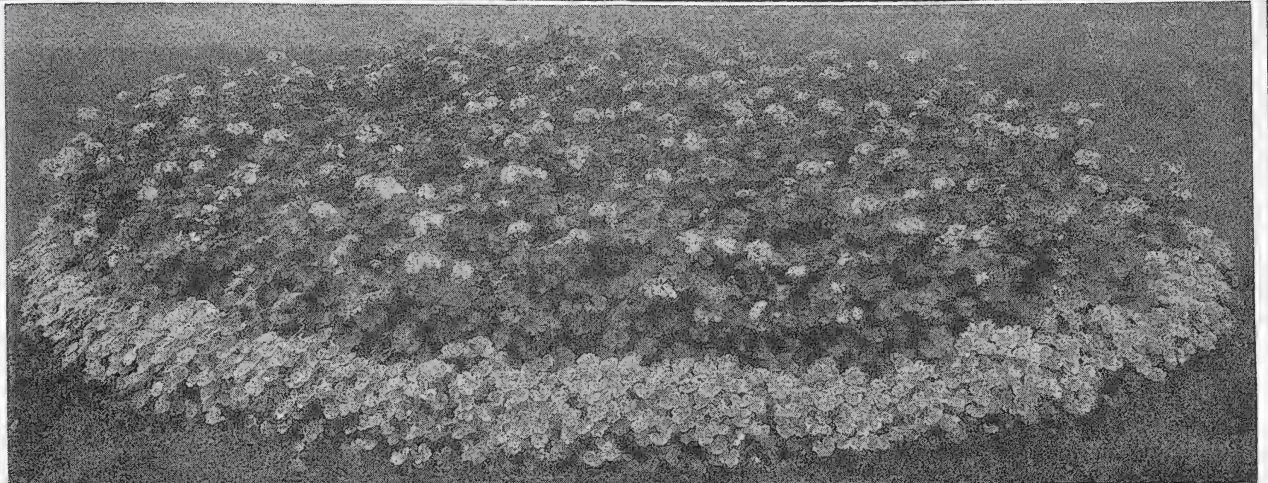

It is with pleasure that we offer the following large flowering Geraniums. In the different types will be found Geraniums, magnificent in size, and extremely gorgeous in coloring; some in splendid solid colors that fairly dazzle the eye, others in exquisite combinations of foliage and flower that baffle successful description. They are recommended wherever the very finest in Geraniums are desired.

- | | | | |
|---|------------|---|------------|
| American Beauty A most remarkable shade of rich velvety violet purple. Beautiful double, trusses of gigantic size; habit dwarf and vigorous; excellent bedder and splendid pot variety..... | 28c | Mad. A. Roseleur A beautiful shade of Neyron rose. The flowers are large, double, showing a distinct white center. Enormous trusses are borne on long stems..... | 22c |
| Beaute Poitevine Light salmon colored flowers, perfect in form, are borne with unequalled freedom on trusses of exceptional size. A variety that gives satisfaction..... | 22c | Mount Blanc Flowers purest white; enormous trusses on long stems. Its free flowering habits and sun-proof nature make it an ideal pot and bedding plant..... | 22c |
| Maryland Color is most intense dazzling, fiery red and of marvelous beauty. All that could be desired in a Geranium—color, health, and freedom of bloom. Price..... | 22c | Red Wing Flowers, the size of which have never been equalled, flashy dark, sparkling poppy red color, causing much favorable comment. Its foliage is a valuable asset in itself..... | 24c |
| Dagata Color, a striking beautiful shade of mauve rose, with large blotches of white at the base of the petals; gigantic trusses produced in profusion. Foliage perfect..... | 24c | Centaure An exquisite shade of salmon rose; large trusses of finely formed flowers freely produced with velvety, deep green foliage. A giant among Geraniums..... | 20c |
| Arosa One of the most prominent bedding Geraniums grown. Color a soft salmon rose; flowers of immense size; plants free blooming and bushy, producing flowers in quantity..... | 22c | Miss Frances Willard A variety that we can recommend knowing that it is the healthiest grower that we have. Color, delicate blush, shaded with pearl pink, a charming piece of shading..... | 22c |
| Cardinal "The darkest of red Geraniums." The size and coloring of its flowers, ease with which it can be grown, are really nothing less than marvelous. Blooms bright, dark, rich velvety crimson, Stands the sun perfectly; always in flower..... | 26c | Jean Oberle Attractive shade of hydrangea or peach-pink, gradually shading to almost pure white at outer edge of semi-double petals; trusses large, often having 100 florets to the truss..... | 26c |

SPECIAL OFFER We will send to any address in the United States, the full collection of twelve European and American Novelties in Geraniums, (illustrated back of cover)..... **\$2.48**
(Clubbing Rates—Three collections World's Finest Geraniums for \$7.00; 6 collections for \$13.50.)

FANCY FLOWERED SINGLE NEW French Types Geraniums

- | | |
|--|---|
| Alice Lemon-38c A new Geranium with grand foliage of good habit, large and beautiful flowers. The blooms hold their color in the hottest summer, making it a fine bedder. Large trusses are produced with flowers of clear rosy-salmon shading to white on edges. 38c each; 3 for \$1.00. | Mrs. E. G. Hill-22c Beautiful Salmon Color. Has No Equal—Distinct and pleasing shade of salmon with light shading to the center. 22 cents each; three for 63 cents; six for \$1.19; twelve for \$2.10. |
| L'Aube-22c Enormous Snow-white Flowers. Large, round florets, pure snow-white, retaining its pureness the entire season. 22 cents each; three for 63 cents; six for \$1.19; 12 for \$2.10. | Alice of Vincennes-26c This unusual Geranium is white in color with gradual gradation of violet crimson; magnificent flower heads. 26c each; three for 74 cents; six for \$1.40; twelve for \$2.50. |
| Granville-22c Color, Deep, Soft Pink — Magnificent bedding plant; trusses are of extraordinary size, 22 cents each; three for 63 cents; six for \$1.19; twelve for \$2.10. | Telegraph-30c One of the finest of the new single Geraniums. Flowers very latest size, stiff stems; color intense scarlet-crimson, exceedingly bright and striking; a great bloomer. 30 cents each; three for 85 cents; six for \$1.62; twelve for \$2.88. |
| Eugene Sue-28c Brilliant shade of russet orange; immense foliage of fine texture; semi-dwarf; robust and branching habit. 28c each; 3 for 80c; 12 for \$2.69. | Jean Padon-26c Robust and free flowering; enormous trusses; held well above foliage; blood-red color, small white eye. 26c each; 3 for 74c; 12 for \$2.50. |
| Jacquirre-24c Brilliant crimson scarlet. Immense trusses, exceptionally long stems. 24 cents; three for 68 cents; six for \$1.30; twelve for \$2.30. | |
| Mrs. Roosevelt-27c Strong, compact grower; splendid bedding variety, enormous trusses of pure white flowers. 27c each; 3 for 77c; 12 for \$2.59. | |

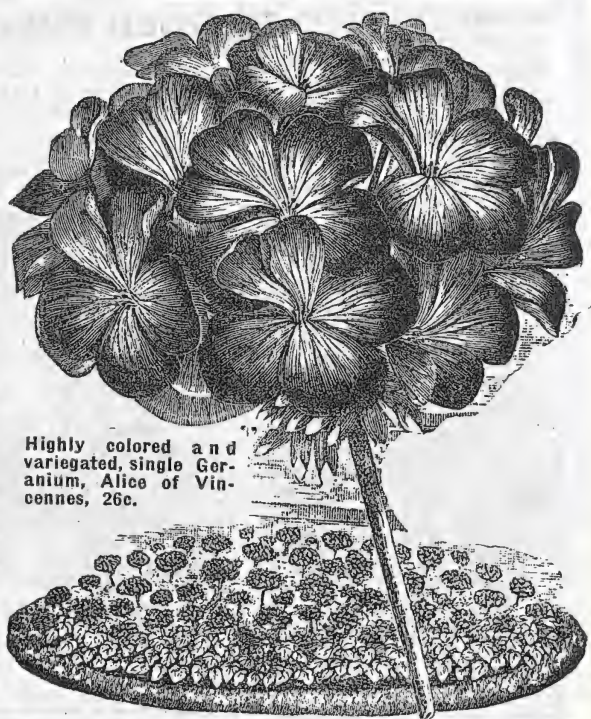

Highly colored and variegated, single Geranium, Alice of Vincennes, 26c.

SPECIAL OFFER; one each of the Fancy Flowered Single Geraniums, ten in all, including the rosy salmon Geranium Alice Lemon, \$2.25.

Exhibition Cut Flower Chrysanthemums

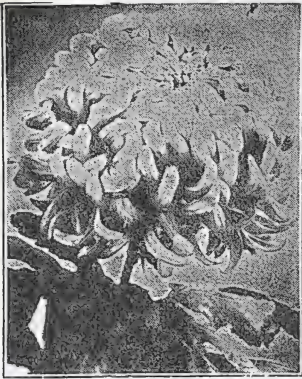

Edward Seidwitz, 18c

(Early.) Beautiful rich pink; largest of its color. Price, 18 cents each; three for 46 cents; twelve for \$1.50.



Col. D. Appleton, 18c

(Midseason.) Flowers Japanese incurved, lower petals reflexed. Clear yellow, immense size. 18c each; 3 for 46c; 12 for \$1.50.

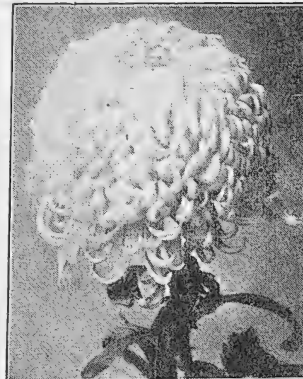

White Bonaffon, 19c

Flowers large incurved petals. Grand white with splendid stem and foliage. 19c each; 3 for 48c; \$1.50 per dozen.



Red Seidwitz, 20c

A late variety of marvelous red coloring. Beautiful foliage; huge flowers. 20c each; 3 for 57c; 12 for \$1.60.

This page offers such sorts as are generally grown for exhibition purposes. The list embraces nearly every shade of color and variety of form. Our printed leaflet on culture of Chrysanthemums furnished on request at two cents each.



Black Hawk, 20c

Flowers of massive size. Deep velvety crimson with shade of brown or chestnut. 20c each; 3 for 50c; 12 for \$1.60.

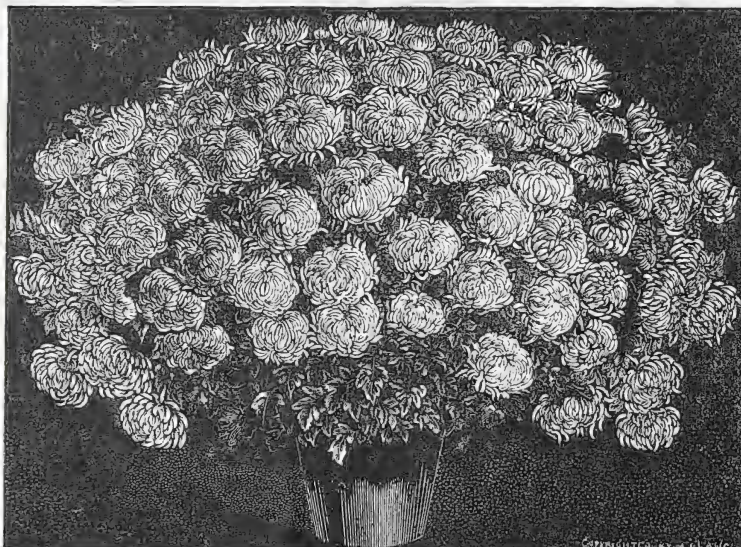

RAGGED ROBIN The ease with which this grand flower adapts itself to adverse conditions is just one of its many good qualities that is making it popular. Its grandeur far exceeded the highest expectation of our most enthusiastic flower lovers. Flowers, sparkling pink, borne on long but stiff stems, almost concealing the foliage. **30c** each; 3 for 85c; 12 for \$2.88.

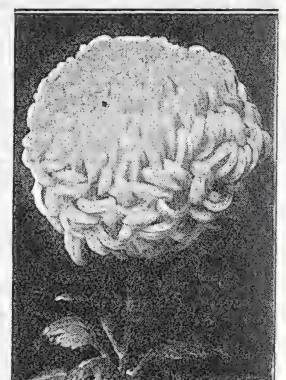

Major Bonaffon, 22c

(Late.) Soft, clear yellow, 8 inches in diameter; perfect form and finish; dwarf. 22c each; 3 for 55c; 6 for 98c; \$1.75 dozen.

HARVARD—Red crimson of the Plume variety, petals reflexed. Large blooms, very showy. 24c each; 3 for 68c; 12 for \$2.30.

WELLS' LATE PINK—Produces an enormous bush; color is bright pink. 24c each; 3 for 60c; 12 for \$1.90.

FIMOTHY EATON (Late)—Enormous, globular, Japanese incurved. Color, pure white. 20c each; 3 for 50c.

OCTOBER FROST—(Early.) Pure white, first-class in every way. 18c each; 3 for 46c; \$1.50 per dozen.

IVORY (Early)—Pure white flower of exquisite form and finish. 18c; 3 for 46c; 6 for 88c.



Chieftain, 30c

(Midseason.) Best pink of all; globular, incurved, rose-pink. 30c; 3 for 85c; \$2.88 dozen.

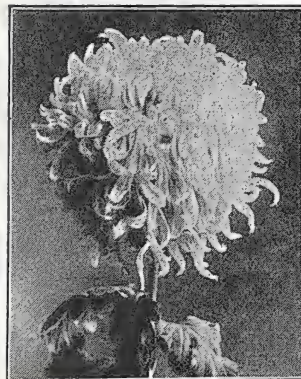

Oconto, 25c

(Early.) Large size; broad petals of gray substance; smooth heavy foliage. A grand white. 25c; 3 for 62c; 12 for \$2.00.

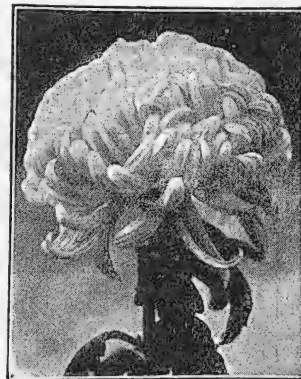

Dolly Dimple, 22c

A clear yellow that pleases everybody. Flowers are always large. 22c each; 3 for 55c; 12 for \$1.75.

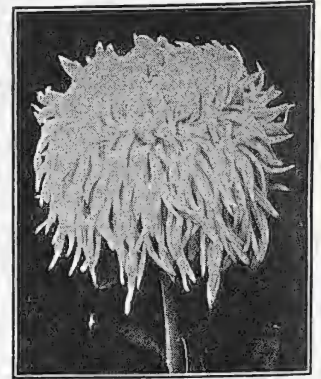

Clementine Tousey, 18c

(Midseason.) Finest of early whites. Large and full. Flowers sometimes tinted pearl. 18c each; 3 for 46c; 12 for \$1.50.

SPECIAL OFFER—Any 5 Chrysanthemums on this page, including Ragged Robin, 85c; any 9 on this page, including Ragged Robin, \$1.60; and 12 for \$2.00.



Flowering Begonia Pres. Carnot
Beg. Pres. Carnot

A remarkably strong growing variety, of stiff, upright habit; foliage large and somewhat in style of Begonia Rubra, but more than twice as large; upper side deep green, under side purplish-red, flowers beautiful coral-red, in large pendent panicles. 32c each; 3 for 90c; \$3.07 per dozen.

32c



Mammoth Leaved King of Rex Begonias.

Mammoth Leaved Rex Begonias

The Rex division of the Begonia family has been a great favorite, having a great variety of bright colors. For rockeries they are unexcelled and they grow luxuriantly along foundations where shaded. Thrives best in a rather shady and moist situation. The soil should be light and porous and well fertilized. Price, of Rex Begonia, good, strong established plants, 35c each; 3 for \$1.00; 6 for \$1.89; \$3.36 per dozen.

35c

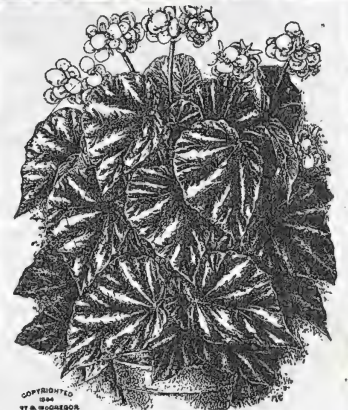

Beg. Thurstoni

Beg. Thurstoni

A cross between B. Metallica and B. Sanguinea. Has bright red foliage and veining underneath leaves, and bright metallic green, shading to red in the younger growth on top. Flowers beautiful deep pink in bud, when expanded, shell-pink. 26c each; 3 for 74c; \$2.50 per dozen.

26c



Flowering Begonia Rubra—24c each.

Beg. Rubra 24c

One of the finest Begonias in cultivation. Its dark, glossy green leaves combined with its free-flowering habit, makes it one of the very best plants for house or conservatory decoration. The flowers are scarlet-rose color. 24c each; 3 for 68c; \$2.30 per dozen.



Beefsteak Begonia (Feastii)

A low, spreading Begonia, with circular leaves, red beneath, and dark glossy green above, and of heavy texture. The finest pot Begonia we have for house culture. 35c each; 3 for \$1.00; large plants, 50c each; 3 for \$1.43.

35c



Flowering Begonia Coralline Lucerne—38c each.

Beg. Coralline Lucerne 38c

Blooms last from a month to six weeks, borne in immense clusters, almost hiding the plant. Color bright coral-red, changing to delicate pink. 38c each; 3 for \$1.08; \$3.65 per dozen.



Flowering Begonia Triumph—27c each.

Beg. Triumph 27c

The most attractive of white-flowering Begonias; flowers both summer and winter. Dwarf and compact, an excellent pot plant; nothing better for bedding out in summer. 27c each; 3 for 77c; 12 for \$2.59.

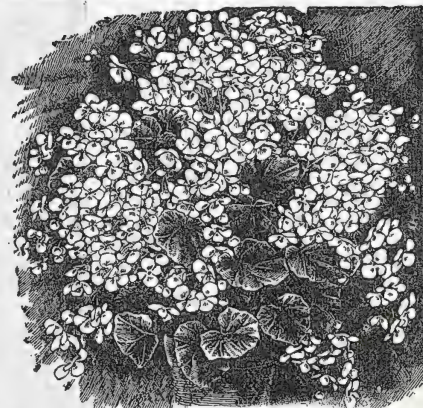

Flowering Beg. Gracilis Luminosa—27c each.

Gracilis Luminosa 27c

Foliage rich, glossy green, shaded deep bronze; flowers bright cherry, changing to coral-red. 27c each; 3 for 77c; 12 for \$2.59.



Flowering Begonia Argentea Guttata

Argentea Guttata 26c

Purple-bronze leaves, oblong in shape, with silver markings; white flowers. 26c each; 3 for 74c; \$2.50 per dozen.

SPECIAL OFFER—All 9 Begonias listed on this page, nice plants, \$2.25. 5 of the Begonias on this page, including Rex and Beefsteak, \$1.25.

DELPHINIUMS

Gold Medal Hybrids—(Hardy. Grows 24 to 60 inches. Plant in sunny location. Blooms June to September). The Delphinium or Hardy Larkspur gives us one of the most popular bold, attractive and meritorious hardy border plants. They will quickly establish themselves in almost any garden soil. They respond quickly, however, to good care and attention. Their long spikes of different shades of blue flowers as well as white blooms, appear in June, and the flower season covers a long period. "Gold Medal Hybrids" represent selected varieties. Nice young plants 35c each; 3 for \$1.00; 6 for \$1.89; per dozen \$3.56.

35c

Gypsophila

Paniculata (Baby's Breath) — A beautiful old-fashioned perennial, blooms during August and September, a mass of minute pure white flowers, forming a beautiful gauze-like appearance. For cutting purposes it is exquisite. Price, 25c each; 3 for 72c; \$2.70 per dozen.

25c

Lupinus

Old-fashioned garden Lupine. Grows 24 to 48 inches, flowers in May and June. Plant in sunny location. Very showy plants with velvety leaves and conspicuous butterfly-like flowers. Very free blooming. Fine for borders or massing; of easy culture. Flowers deep blue, on large long spikes. Price, 30c each; 3 for 85c; per dozen \$2.88

30c

Free—Do not overlook our free offers of Roses on page 1 for orders from new customers.

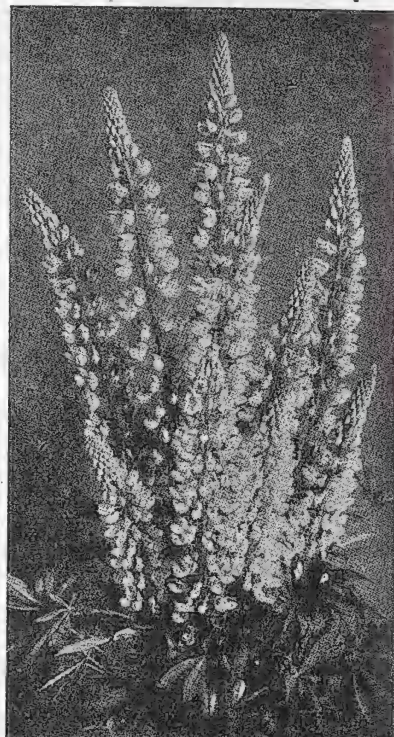

Lupinus, 30 cents.

Cemetery Plant

(Achillea.) (Hardy.) Plant in sunny location. Grows 24 inches. Blooms in July and August. Flowers are pure white, perfectly double, produced in large sprays, fine for cemetery planting. 22c each; 3 for 63; 6 for \$1.19; per dozen \$2.10.

22c



Achillea, The Pearl. A valuable cemetery plant absolutely hardy, produces quantities of flowers and blooms all summer. Price, 22c; 12 for \$2.10.

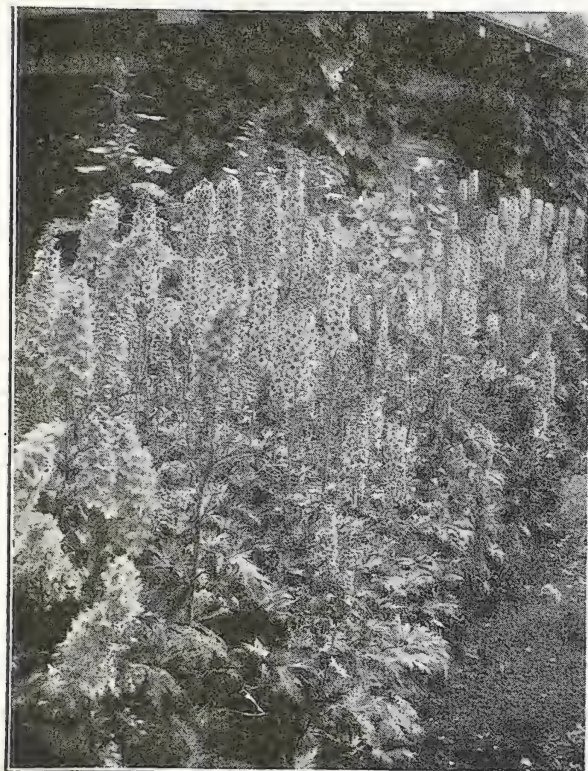

Gold Medal Delphiniums or Large Flowering Larkspur. The most attractive, bold and meritorious flower we have.

Hardy Violets

A variety that succeeds well out of doors, perfectly hardy, and when grown in the open border is covered with flowers in early spring and wonderfully sweet scented. 19c each; 3 for 54c; per dozen \$1.82.

SWEET SCENTED
19c



Hardy Golden Glow.
19 cents.

Double Golden Glow

(Rudbeckia) — A hardy perennial growing 8 ft. high; exquisite double blossoms of brightest golden color, as large as Cactus Dahlias. Strong plants which will bloom freely this season. Nice plants 19c each; 3 for 54c per dozen \$1.82.

19c

Anemones

(Japanese Wind Flower.) Will thrive in any garden; hardy summer blooming, fine for cutting; flowers pure white and beautiful silvery-pink. Nice plants, 29c each; 3 for 83c; \$2.78 per dozen.

29c

Monarda Rosea

(Bergamot.) Hardy. Grows 24 to 36 inches. Plant in sunny location. Blooms June, July and August. Very striking border plant with handsome foliage and sweet-scented flowers. These plants do well in any situation, but prefer moist places, and are seen to best advantage massed. Flowers a clear rose color. Nice plants, 20c each; 3 for 57c; 6 for \$1.08; \$1.92 per dozen.

20c



Monarda—Oswego Tea.

Monarda—Deep rose flowers, very striking handsome foliage, sweet-scented. 20c.

Mrs. W. H. T., Azusa, Calif.: "I have dealt with every reputable florist in the U. S., but have never received such splendid, large, thrifty plants, packed in such excellent shape."

Gorgeous Peonies

FESTIVA MAXIMA—Very large, globular, rose type. Very broad petals. Pure white center usually flecked crimson; outer petals sometimes pale lilac-white on first opening. Early. Price, 85c each; 3 for \$2.35; per dozen, \$8.00.

MARIE LEMOINE—Large, very compact, rose type. Sulphurish cream-white, occasionally flecked carmine. Fragrant. Very late. Price, \$1.25 each; 3 for \$3.45; per dozen, \$11.50.

PRESIDENT TAFT—Distinct and beautiful. A beautiful shade of pink, with bright rose stripes on the petals. A marvelous flower. Price, 2.00 each; 3 for \$5.25; per dozen, \$19.00.

MARIE STUART—Color soft lilac, changing to white. One of the most beautiful of all Peonies. Price, 80c each; 3 for \$2.20; per dozen \$7.50.

MONS. JULES ELIE—Flowers immense, globular, very full, high crown. Pale lilac-rose, collar lighter, shaded amber-yellow at the base. Fragrant. Early. Price, \$1.25 each; 3 for \$3.45; per dozen \$11.50.

GIGANTEA—Of enormous size, an exquisite shade of bright pink with a very spicy fragrance. The finest there is in a pink for cut flowers. Price, \$2.00 each; 3 for \$5.25; per dozen, \$19.00.

FELIX GROUSSE—Very full, large, globular, bomb. Very brilliant red. Fragrant. One of the best reds. Price, \$1.25 each; 3 for \$3.45; per dozen, \$11.50.

GOLDEN HARVEST—Guards pale lilac-rose, center creamy-white. Fragrant. Midseason. Price, 85c; 3 for \$2.35.

85c

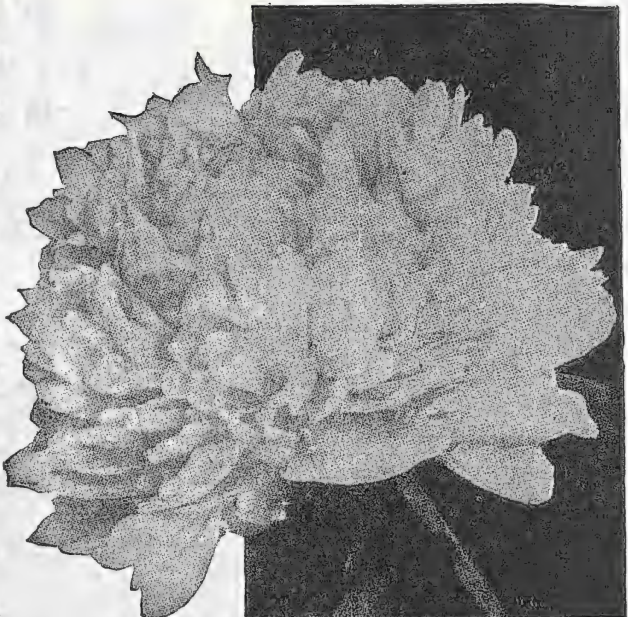

White Peony Festiva Maxima. Probably the most popular Peony grown.

It seldom fails to be in full bloom for Decoration Day. Price, 80c each; 3 for \$2.20; per dozen, \$7.50.

Special Offer For those who do not care for the most expensive fancy named Peonies, we offer from surplus stock, three Peonies, red, white and pink, our selection of varieties, for \$1.34.

Old Fashioned Garden Peonies

OFFICIALIS ROSEA—A lovely shade of cerise pink. Flowers perfect in shape, and very sweetly scented. \$1.00 each; 3 for \$2.70.

OFFICIALIS ALBA—The snow-white Peony of the old-fashioned garden. Double finely finished flowers. \$1.00 each; 3 for \$2.70.

OFFICIALIS RUBRA—Deep crimson-red flowers rich in fragrance. Always in demand for decorative purposes. \$1.00 each; 3 for \$2.70.

Special Offer One each of the above described ... Old-Fashioned Peonies, red, white, and pink for \$2.50.

Canterbury Bells

(Campanula.) (Hardy. Grows 18 to 36 inches. Plant in sunny location. Blooms May to September.) **24c**

The Campanula gives us one of our best hardy flowers. They are extremely effective when planted as a foreground to Phlox, as they bloom at the same time. The Campanulas are strong growing and do best in the rich soil, with fertilizer added. We offer varieties in colors blue, pink, crimson and white. Nice young plants, 24c each; 3 for 68c; \$2.30 per dozen.



Canterbury Bells (Campanula)—24c each.



Single Hardy Sweet William, 18c.

Sweet William

Old-time favorites. Very popular. Should be in every garden. **24c**
Hardy. Grows 18 inches in sunny location. Flowers in June. Plants of extreme richness and diversity of color. One and one-half feet, hardy perennial. 24c; 3 for 68c; 6 for \$1.34.

Hardy Salvia

(Grand perennial.) **25c**
Strikingly beautiful blue orchid like bloom that makes them a welcome addition to the herbaceous border. Grouped in beds or borders it is most effective and fine. Nice plants, 25c each; 3 for 72c; \$2.40 per dozen.



Hardy Forget-Me-Not

Hardy Forget Me Not

(Mycosis) **20c**

The Forget-Me-Not should be placed in a shady, moist location. The plant is a perennial, and will be found hardy if given slight protection through winter. Is of comparatively dwarf growth, hardy, never out of flower. Flowers beautiful light blue. Nice young plants, 20c each; 3 for 57c.



Hardy Blue Salvia, beautiful blue orchid-like flowers. 25c.



Hardy Cluster Flowering Bush Roses

ALL WILL BLOOM AND BLOOM ALL SUMMER

Bush Bedding Rose, Baby Doll

Flowers borne in clusters. Highly fragrant. (Summer blooming, hardy with protection.) This delightful little "sweetheart" Rose is an everblooming Polyantha. Color golden-yellow, tipped with clear, bright cerise. Nice 1-year plants 24c each; 3 for 68c; per dozen \$2.46. Strong 2-year plants 60c each; 3 for \$1.70; per dozen \$6.24. **24c**

White Baby Rambler-20c

(Summer blooming, hardy with protection.) Flowering trusses produce as many as one hundred blooms and buds and form a striking mass of flowers. The variety Jean D'Arc is purest white in color. Nice 1-yr. plants, 20c each; 3 for 57c; per dozen, \$1.92. Strong 2-yr. plants, 50c ea; 3 for \$1.43; per doz., \$4.80.

Jessie-22c

(Summer blooming, hardy with protection.) Flowers are bright cherry-crimson color that does not fade. Price 22c each; 3 for 63c; per dozen \$2.10; 2-yr. plants, 55c each; 3 for \$1.57; per dozen, \$5.66.

Baby Rambler

(Summer blooming, hardy with protection.) It forms compact bushes covered with clusters of rich crimson-red flowers throughout the season. Perfectly hardy. Price, 22c each; 3 for 63c; per dozen, \$2.10. 2-year plants, 48c; 3 for \$1.37; per dozen, \$4.70. **22c**

Orleans-20c

(Summer blooming, hardy with protection.) The showiest and prettiest of all the Baby Ramblers. Color deep cerise or geranium pink with center of pure white. Nice 1-year plants, 20c each; 3 for 57c; per dozen, \$1.92. Large two-year plants, 60c each; 3 for \$1.70; per dozen, \$6.24.

Baby Doll—Flowers Golden-Yellow, Tipped Cerise, Borne in Clusters and Highly Fragrant.

PLEASE CONSULT page 2 for table of postage rates for mail and parcel post packages.

George Elger

A lovely little golden yellow Polyantha Rose, with a good admixture of Tea blood; it is free in growth, free in bloom, with small, glossy foliage. Price, young plants, 24c each; 3 for 68c; per dozen, \$2.30. Strong 2-year plants, 65c each; 3 for \$1.85; per dozen, \$6.24. **24c**



Ellen Poulson-24c Dark Brilliant pink, large, full, sweetly scented. Most floriferous. Nice 1-year plants 24c each; 3 for 68c; per dozen, \$2.46. Strong 2-year plants, 65c each; 3 for \$1.85;



Erna Teschendorff

(Summer blooming, hardy with protection.) **22c** A hybrid Polyantha or bush Baby Rambler. Color brilliant scarlet red and is considered the best red among the type; constant flowering. 22c each; 3 for 63c; per dozen, \$2.10. 2-year plants, 60c each; 3 for \$1.70; per dozen, \$6.24.

Gruss An Aachen

Yellowish-rose colored with salmon-pink and red shadings; full, strong, free blooming and disease proof. Recommended for low bright massing. Nice plants, 24c each; 3 for 68c; per doz., \$2.30. Large 2-year plants, 60c each; 3 for \$1.70; per doz., \$5.66. **24c**

The famous original crimson-red bush Rambler Rose Baby Rambler.

Price, 22c dozen, \$2.00.

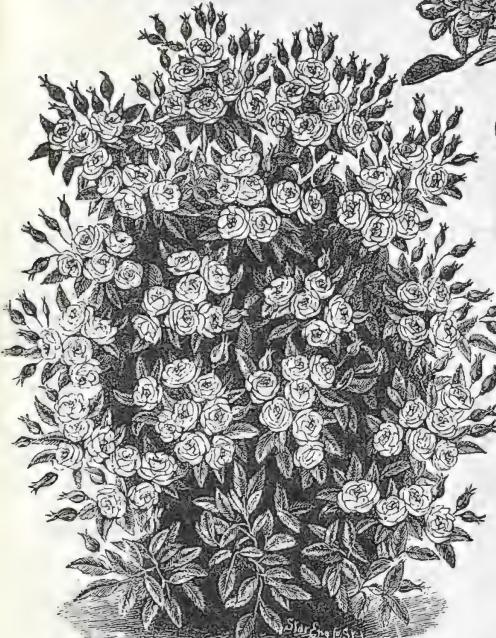

Charming Cluster Flowering Fairy Rose—Ellen Poulson, Flowers brilliant pink

SPECIAL OFFER—Any 5 of the above Roses in 1-year size \$1.00; the 9 for \$1.78. Any 5 of the above Roses in the two-year size, \$2.70; the 9 for \$4.60.

CLIMBING TEA ROSES

For Constant Blooming

Choice varieties for Porch, Trellis, Summer House, Arches, etc. Especially desirable for the South and Pacific States.

In mild climates these kinds are unexcelled, and frequently cover whole houses with their luxurious wealth of beauty and blooms. North of the Ohio they will need careful protection if left out during the winter. Cover them so as to keep the plants perfectly dry and from the freezing and thawing after rainy and sleety storms.

Yellow Marechal Niel

"Its fame is world wide."

(Summer blooming, hardy with protection.) The fame of this superb yellow Rose, Marechal Niel, with its large, deep, golden-yellow, strongly fragrant flowers, is world wide. It is almost universally held to be the finest Rose for indoors or outdoors, where the climate admits of its cultivation. In the North the plant should have careful protection in open ground during the winter. Its magnificent golden-yellow flowers are almost massive in dimensions. Southern California growers tell of single plants showing one to two thousand blooms at a time. All in all it is a grand Rose. Price, strong one-year plants, own roots, 25c each; 3 for 72c; 12 for \$2.70. Nice two-year plants, 50c each; 3 for \$1.43; 6 for \$2.85. Extra large plants, 75c and \$1.00 each.

25c



The World Famous Rose Marechal Niel—its magnificent golden-yellow flowers are almost massive in dimensions. All in all a grand Rose, in growth, color, fragrance. Stands practically by itself. 25c, 50c, 75c and \$1.00.

Climbing Perle Des Jardines

"Large rich yellow flowers."

(Summer blooming, hardy with protection.) A strong growing form of Perle des Jardines. Owing to the size and beauty of its flowers and being a rapid grower, this Rose is highly recommended by all. 1-year plants, 26c each; 3 for 74c; 12 for \$2.50. Strong 2-year plants, 75c each; 3 for \$2.14; \$7.20 per dozen.

26c

Climbing Etoile Den France

"Its foliage is an asset in itself."

(Summer blooming, hardy with protection.) The Rose is identical in every respect with Etoile de France, save that it is a very rampant climber, making it one of the very best dark, velvety crimson Climbing Roses. Nice plants, 24c each; 3 for 68c; 12 for \$2.30. Strong 2-year-old plants, 65c each; 3 for \$1.85; \$6.24 per dozen.

24c

Climbing Pink Cochet

"Striking in color—delicious fragrance."

(Summer blooming, hardy with protection.) No Rose we grow is more popular than Maman Cochet. Here we have in the climbing form the exact counterpart of that variety. Nice one-year plants, 26c each; 3 for 75c; \$2.50 per dozen. Large two-year plants, 75c each; 3 for \$2.14; \$7.20 per dozen.

26c

Climbing Pillar of Gold

"Rich yellow, shaded ruby-red."

(Summer blooming, hardy with protection.) Blooms double of largest size, borne in immense bouquets, making a sheet of color of golden yellow, shaded ruby-red—a wonderful combination. Nice one-year plants, 24c each; 3 for 68c; \$2.30 per dozen. Strong two-year plants, 65c each; 3 for \$1.85; \$6.24 per dozen.

24c

Climbing Testout

"A Rose of great beauty."

(Summer flowering, hardy with protection.) A climbing form of the popular Caroline Testout bush Rose. Flowers and buds are extra large and of elegant form; color brilliant, satiny rose, deepening to clear red. 1-yr. 24c. 2-yr. 50c.

24c

Climbing Gruss An Teplitz

"A Rose for everybody."

(Summer blooming, hardy with protection.) It is a Rose for everybody. In its color it is rich scarlet, shading to a velvety crimson; very fragrant. Nice one-year plants, 22c each; 3 for 74c; \$2.80 per dozen. Two-year plants, 55c each; 3 for \$1.57; 12 for \$5.94.

26c

Climbing Guillot

(Summer flowering, hardy with protection.) Flowers magnificently made, pure white, extra large, deep and double. One-year plants, 22c each; 3 for 63c; \$2.38 per dozen. Two-year plants, 45c each; 12 for \$4.86.

22c

Climbing Reine Marie Henriette

"Prized Southern Climbing Rose."

(Summer blooming, hardy with protection.) Excellent crimson-flowered everblooming climber. Flowers double, delightfully tea scented. One-year plants, 22c each; 3 for 63c; 12 for \$2.38. Two-year-old plants, 50c each; 3 for \$1.43; \$5.40 per dozen.

22c

Climbing Meteor

"Beautiful dark red climbing Rose."

(Summer blooming, hardy with protection.) Rich velvety red buds and flowers, much larger than Meteor, and richer in color. Nice one-year plants 24c each; 3 for 68c; 12 for \$2.59. Strong two-year plants, 50c each; 3 for \$1.43; \$5.40 per dozen.

24c

Climbing White Cochet

"The perfect white Climbing Rose."

(Summer blooming, hardy with protection.) Here we have a climbing form of Maman Cochet that is very popular. A very rapid grower. Grand huge white flowers. 22c each; 3 for 63c; \$2.10 per dozen. 2-year plants, 60c each; 3 for \$1.70; 12 for \$5.66.

22c

Climbing Wootton

(Summer blooming, hardy with protection.) Though not new we are just finding out the wonderfully good qualities of this Rose. The color is a deep velvety crimson. 1-yr. 24c. 2-yr. 50c.

24c

HARDY PHLOX

Price, 30c each; 3 for 85c; 6 for \$1.70; \$3.24 per dozen.

BRIDESMAID—Massive white heads having a large crimson-carmine center. One of the most attractive of the varieties. **30c**

PANTHEON—A variety being medium in height. Color bright salmon-pink with lighter shadings and dark crimson eye.

ELIZABETH CAMPBELL—Bright salmon-pink with lighter shadings and dark crimson eye.

VON LASSBURG—Purest white in cultivation. Largest of whites.

RYNSTROM—Color beautiful rose. An excellent bedding or massing flower.

R. P. STRUTHERS—Rosy-carmine with a claret-red eye.

INDIAN CHIEF—Clear purple red; rich shade. Fine for rockeries.

MISS LINGARD—The favorite white flowering variety, coming into bloom early in May, flowering throughout the season.

OBBERGARTNER WITTIG—The color of this attractive Phlox is bright magneta, with crimson-carmine eye.

ATHIS—Lively shade of deep and a light, halo around its analine-red eye.

VON HOCHBERG—The best of all dark colored Phlox. Color solid rich velvety crimson.

B. COMPTE—Brilliant French purple, with crimson carmine shading.

COQUELICOT—The finest and brightest red of all the Phlox. The color is a bright orange-scarlet.



Hardy, Tall-growing Phlox, Von Lassburg. A wonderfully valuable family of Phlox.

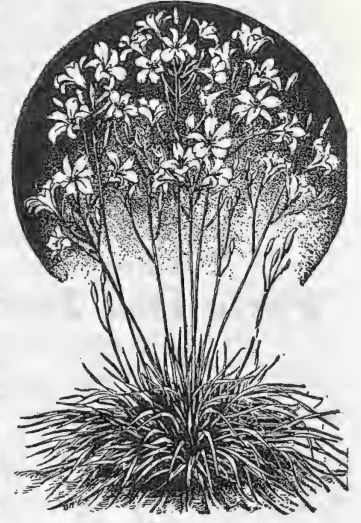

Hardy Lemon Colored Lily (Hemerocallis), 25c.

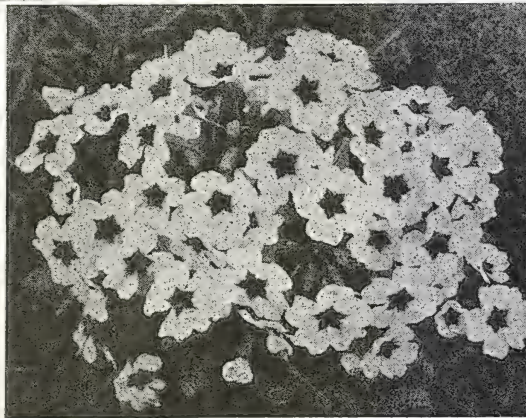

Lavandula-Lavender
Vera—This is the true sweet Lavender with delightfully fragrant blue flowers in July and August. Grows about 18 inches high. **60c** each; 3 for \$1.70; per dozen \$5.66.

Hardy Plumbago 35c
Larpenae—A desirable border and rock plant, growing 6 to 8 inches high, covered with deep blue flowers during the summer and fall. 35c each; 3 for \$1.00; per doz., \$3.36.

Lemon Lily
(Hemerocallis Flava) — Few plants present a more striking appearance on the lawn or border than a large clump of this clear, lemon-colored Lily, which is produced in the greatest profusion, lasting in flower a long time. Price, 25c each; 3 for 72c; 6 for \$1.42; 12 for \$2.70.

Hardy Primrose, flowers all colors.

Giant Primrose 22c
A perfectly hardy and easily-grown Primrose. Of strong, sturdy habit, and bearing immense trusses of large flowers from purest white, yellow and orange to the richest crimson. Price, nice plants, 22c each; 3 for 80c; 6 for \$1.19; 12 for \$2.10.

Shasta Daisy 22c
(Hardy. Grows 24 in. Plant in sunny location. Blooms June to October.) The plants are very tall, well branched, with fine cut foliage and huge white flowers borne in profusion on long stiff stems. The flowers are pure white with gold center, petals very long and center soft and velvety. Price, 22c each; 3 for 63c; 6 for \$1.25; 12 for \$2.38.

Hardy Hibiscus (Mallows)

Price, nice plants, 35c each; 3 for \$1.00; 6 for \$1.89; \$3.36 per dozen.

HARDY WHITE HIBISCUS (White Mallow)—Tall, free-flowering, perfectly hardy; color white, deep crimson center.

HARDY PINK HIBISCUS (Pink Mallow)—Similar to the hardy white Hibiscus, but the flower is of a clear even pink; very striking.

HARDY CRIMSON HIBISCUS (Meehan's Crimson Mallow)—New and distinct perfectly hardy with immense striking deep crimson flowers; nothing with as much merit has been introduced in recent years.



New Giant Hardy Hibiscus.



Hardy Shasta Daisy, 22c.

Chinese Bell Flower

Platycodon. Beautiful hardy plants, producing showy flowers throughout the summer. They form large clumps and are fine for planting among hardy shrubs. The flowers are very large, bell-shaped, rich brilliant blue and clear white veined dark blue. Price, 24c each; 3 for 68c; 12 for \$2.40.

Painted Daisies

Pyrethrum. (Oriental or Summer Pink Daisy) — These are handsome, hardy plants of easy culture, and are extremely free blooming. The flowers are large, from 2 to 3 inches across, color ranging from purest white through flesh and rose to brilliant carmine and blood-red. The main season of blooming is in June, but if the old flower stems are removed they will bloom fairly well in autumn. Price, 24c each; 3 for 68c; 12 for \$2.40.

Adam's Needle or Thread Palm—*Yucca.* Price 25c, 50c, \$1.00.

Yucca or Thread Palm

(Adam's Needle or Thread Palm.) Among hardy ornamental foliage and flowering plants this can be classed at the head of the list. Broad sword-like foliage and fragrant creamy-white flowers during June and July. Strong plants, price, 25c; 3 for 72c; 12 for \$2.30. Larger plants 50c, 75c and \$1.00.

Hardy Plumbago

Lady Larpent — Grows in compact clumps, and from the middle of July until severe frost are covered with lovely, rich, violet-blue colored flowers, borne in close terminal heads. The foliage is unique, finely serrated and fringing the stems. We heartily recommend this fine variety for edging walks, beds or borders. Price, 23c each; 3 for 65c; 12 for \$2.20.

Cone Flower

Rudbeckia—A most interesting hardy perennial, producing all summer large showy reddish-purple flowers, about 4 inches across, with a remarkably large cone-shaped center of brown, thickly set with golden tips in spiral lines. Price, 26c each; 3 for 74c; 12 for \$2.50.

Anemones

(Japanese Wind Flower.) Will thrive in any garden; hardy summer blooming, fine for cutting; flowers pure white and beautiful silvery-pink. Nice plants, price, 50c each; 3 for \$1.43; 12 for \$4.80.

The Beautiful Chinese Bell Flower or *Platycodon*. Price, 24c.

Eulalias

These beautiful hardy grasses are deserving of the highest commendation. Showy and ornamental and of easy cultivation. They make large clumps 5 to 7 feet high and are perfectly hardy in all parts of the country.

Japonica Zebrina. The most distinct and showy of all the Eulalias; the variegation of the foliage being evenly cross-wise, with broad bands of golden yellow, as shown by cut.

Japonica Variegata. A favorite ornamental having long narrow leaves, striped white and green.

Gracilis Univitata. An extremely graceful and beautiful hardy plant, with narrow green leaves and silvery white rib.

Price, 50c each; 3 for \$1.43; Larger plants, 75c and \$1.00.



Eulalia Variegata—Variegated—Japanese Plume Grass. Price, 50c and \$1.00.

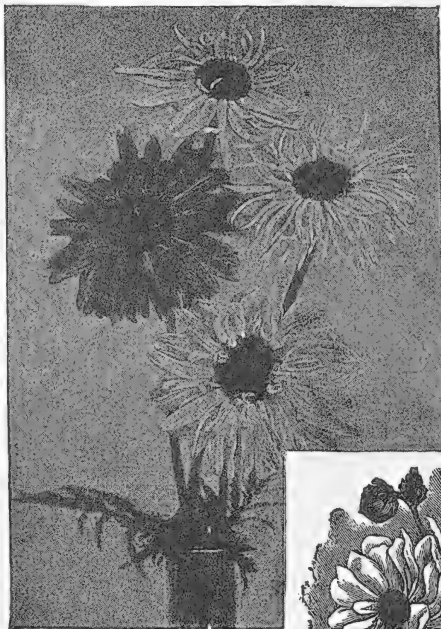

Oriental or Summer Pink Daisies; *Pyrethrum*, 24 cents.

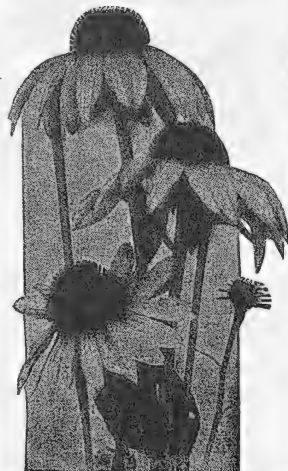

Cone Flower or *Rudbeckia*, 26c.



Japanese Wind Flower or *Anemone*, first class, 50 cents

DOUBLE FLOWERING Baby's Breath

(*Gypsophila paniculata* fl. pl.) One of the most important hardy perennials of recent introduction. The plant grows from 3 to 3½ feet high, bearing its pretty little double white flowers in much-branched panicles, which, when cut, can be used to great advantage with other flowers or by themselves, as they retain their beauty for months. Price, 40c each; 3 for \$1.14; 12 for \$3.84.

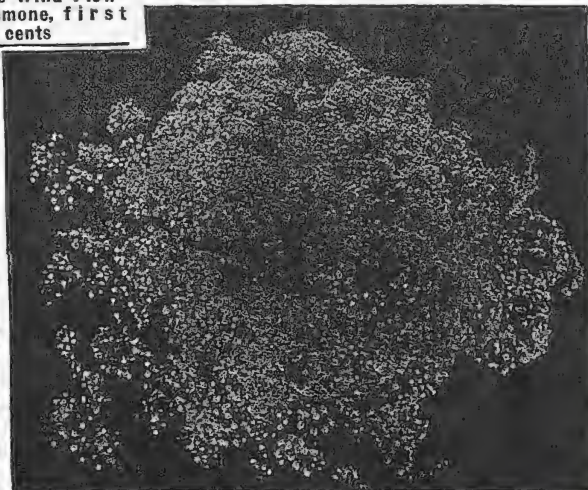

Double Flowering *Baby's Breath*—*Gypsophila*. Price, 40c.

McGregor's Fancy Bedding Coleus

Plant four to six inches apart. Price, 10c; 3 for 25c; 6 for 45c; 12 for 85c; 25 for \$1.90; 100 for \$7.50. Purchaser may select one or more varieties. **10c**

SENSATION—Crimson-maroon center light red.

VERSCHAFFELTII—Maroon center, spotted yellow.

YELLOW BIRD—Color golden-yellow.

EMPRESS OF INDIA—Light maroon edged yellow.

DUNEIRA—Various shades of crimson.

QUEEN OF THE WEST—Green streaked with maroon.

NERO—Darkest Coleus grown, nearly black.

TRAILING QUEEN—Leaves cherry-red, bordered deep maroon.

BECKWITH GEM—Dark maroon, edged golden-yellow.

GRACE ADAMS—Green leaf, red crested edge.

MARIE LEVERING—Highly colored foliage, splashed crimson.

RETTA KIRKPATRICK—Solid green with white center.

FIRE BRAND—Brilliant scarlet, very showy.

SETTING SUN—Crimson, with brightest golden edge.

EMPRESS OF INDIA—Light maroon, edged yellow.



Improved Bedding Coleus, cannot be excelled. Foliage of newer sorts show a great variety of marking and fine combinations.

Alternantheras 10c

(For lettering.) Adapted for edgings, flower beds or ribbon lines; beautiful variegated foliage of crimson, yellow and green. 10c each; 3 for 28c; 12 for 96c. \$7.50 per 100.



Dusty Miller 10c

(*Centaurea Gymnocarpa*)—The Dusty Miller used for edging beds of Coleus, Geraniums, Cannas, etc. Leaves silvery-white. 10c; 85c per dozen; \$6.50 per 100; 25 at hundred rate.

Crown of Thorns 24c

(*Euphorbia Splendens*)—Curious plant, with thick, fleshy twining stems, covered with stout, sharp spines. Flowers are a beautiful coral-pink. Price, 24c; 3 for 60c; 12 for \$1.90.

Gardenia

(CAPE JASMINE)—An old favorite of the South and should be equally favored by those of the North. The rose-shaped flowers are pure white, waxy in appearance and tuberoscented. A very pretty decorative plant. Price 40c each; 3 for \$1.14; larger plants, 70c each; 3 for \$2.00.

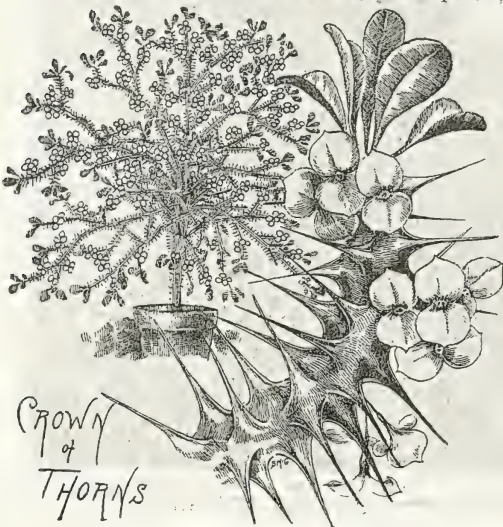

CROWN
of
THORNS



Highly fragrant Gardenia (Cape Jasmine) 40c.

McGregor's New Bedding

Lantanas

THE UNEXCELLED BEDDING PLANT

Few bedding plants afford a greater variety of colors than the Lantanas. They make splendid specimen plants for the porch or lawn. Boxes, 14c; 3 for 37c; 12 for \$1.30. **14c**

ALBA PERFECTA—Pure white, compact habit.

MICHAEL SCHMIDT—Flowers fresh and sparkling; of a brilliant yellow, passing into a purple vermillion.

AURORA—Flowers clear pink.

RADIATION—Flowers crimson, changing to yellow at center.

JACOB SCHULZ—Beautiful dark red, good rich color.

JAUNE d'OR—Variegated rose and yellow.

TETHYS—The new beautiful lemon yellow. Nothing like it.

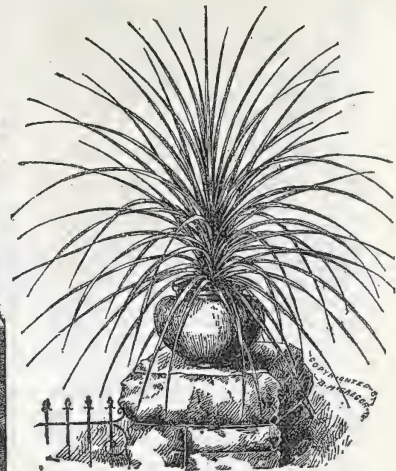

Dracena Indivisa 15c

A beautiful plant, with slender, drooping leaves, often called a "Fountain Plant." Leaves of several shades of green with delicate stripings of yellow and red. 15c each; larger plants, 25c and 50c.



Lantana
bedding
Tethys
Yellow

Giant Flowering Snapdragon

Free and continuous blooming plants of robust growth, producing long graceful spikes of large durable pure colored flowers, either rich and brilliant or soft and dainty as may be selected. Price, any variety, 16c each; 3 for 46c; 12 for \$1.54.

- RED SNAPDRAGON—Giant flowers of blood-red.
- BRONZE SNAPDRAGON—A soft and dainty bronze.
- WHITE SNAPDRAGON—Pure snow-white.
- PINK SNAPDRAGON—A brilliant flaming pink.
- YELLOW SNAPDRAGON—Mammoth yellow flowers.

FREE—Do not overlook our free offers of Roses on page 1 for orders from new customers.

Brilliant Bedding Salvias

BLUE SALVIA (Purpurea)—A new color in Salvias; rich bluish purple. Completes the National colors of red, white and blue in these great bedding plants. A beautiful contrast to the scarlet varieties.

THE HYACINTH-FLOWERED SALVIA, ST. LOUIS—This is a great improvement over the popular Salvia Splendens. Flower spikes are longer and more double, resembling immense Hyacinth flowers.

WHITE SALVIA—Identical with Splendens.

SPOTTED SALVIA (Audubon)—A very striking variety; yellow blotched leaves; flowers bright scarlet.

SALVIA SPLENDENS BONFIRE (Flowering Sage)—Too well known to need description.

AMERICA—A perpetual bloomer; can be brought into flower at any time desired. Brilliant scarlet, bright green foliage, making a gorgeous contrast.

Price, 15c each; 3 for 40c; 6 for 75c; \$1.19 per doz.; 25 for \$2.25, by express; \$8.50 per 100 by express. **15c** (Purchaser may select one or more varieties.)



Giant Flowering Snapdragon

No garden is complete without the old fashioned Snapdragon in its varied colors. It is fine as a cut flower for decorating, and of lasting qualities. **16c**

Swainsonia

A native of Australia. Extremely graceful; trained at a window or on a trellis, presents a lovely sight of light green foliage, and a splendid profusion of sprays, resembling Sweet Peas in form. **24c**

PURE WHITE—Large, milk white; exquisite. Price, 24c each; 3 for 68c; \$2.30 per dozen.

Holt's Mammoth Garden Sage

A great improvement upon the ordinary Garden Sage; its leaves being 4 to 5 inches long, clean and perfect; rich in flavor and of great substance. The leaves and young shoots are much prized as an ingredient in soups, salads, stews and pickles. Perfectly hardy. Price, 16c each; 3 for 46c; 6 for 86c; \$1.54 per dozen. **16c**

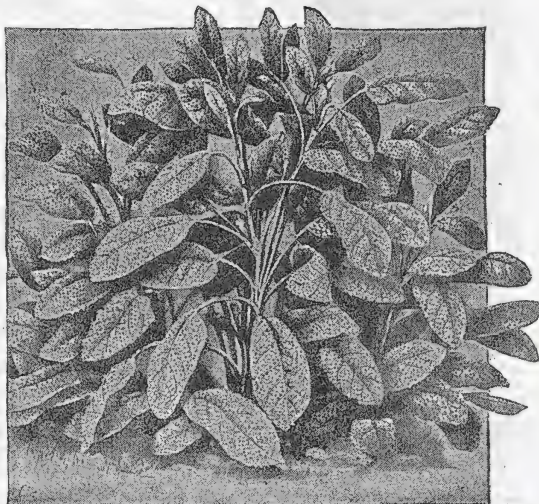

Holt's Mammoth Garden Sage, 16c.



A fine pot, basket, or porch box plant. Grows bushy; flowers freely. 19c each.

Cigar Plant

(Cuphea Platycentra) — Fine basket plant with scarlet, pendulous flowers; neat, compact habit. The plants are always in bloom when given proper care. It grows into a bushy plant about fifteen inches high and makes an elegant appearance for baskets or bedding. Price, 19c each; 3 for 48c; 6 for 94c; \$1.55 per doz. **19c**



Salvia Splendens (Brilliant Scarlet), one of the best bedding plants obtainable. Flowers all summer, graceful in growth, brilliant in coloring. 15c; 3 for 40c; 12 for \$1.19.

Climbing Firecracker Plant

(Mannettia Bicolor) Can be grown in the house or garden equally well. In the house it can be trained about a window, forming a wreath of bloom summer and winter. Flowers are intense scarlet, shading into flame, tipped with bright golden-yellow, and are covered with a thick scarlet moss. **24c** each; 3 for 68c; 12 for \$2.30.

Ageratum

Plants suitable for mass bedding, for edging, or as pot plants for summer and winter bloom. They bear beautiful blue flowers in the greatest profusion, and require but ordinary care. **12c** each; 3 for 34c; 12 for \$1.15. \$8.00 per 100.



Climbing Firecracker Plant, 24c.

Long Spurred Columbines

(Grows 18 to 36 in. Plant in sunny location. Bloom in May and June.) Beautiful hardy plant, producing graceful flowers on long stems. Highly prized for cutting. We offer a fine strain in mixed colors. Price, nice plants, 25c each; 3 for 72c; \$2.70 per dozen. **25c**

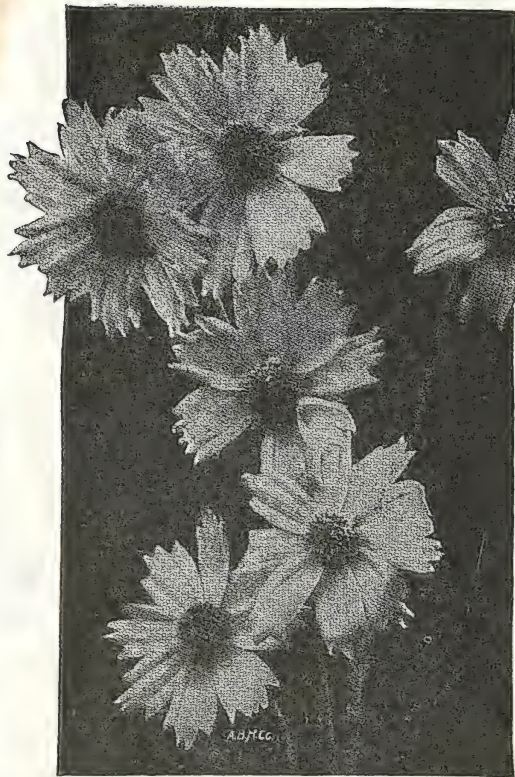

Golden-Yellow Hardy Coreopsis—18c.
(Lanceolata Grandiflora)—This is one of the finest of hardy plants with large, showy, bright yellow flowers produced in the greatest abundance from June till frost. 18c each; 3 for 52c; 12 for \$1.95. **18c**

Mertensia-Blue Bell
Virginia—An early spring plant, with drooping panicles of light blue flowers, fading to clear pink. Growth about 1 to 1½ feet high. 26c each; 3 for 74c; per dozen \$2.50. **26c**

Alyssum
Saxtile Compactum—An excellent perennial with masses of bright yellow flowers in early spring. 1 foot. 27c each; 3 for 77c; doz. \$2.59.



Improved Double and Single Hollyhock, all colors—easy to grow, blooms freely. 25c.

Agrostema
Coronaria—Strong, growing plant; showy flowers; bright rosy crimson, which are produced during June and July. 2½ to 3 feet. 24c each; 3 for 68c; per dozen \$2.40.

Lobelia
Cardinalis. (Cardinal Flower)—Strong plant with rich, fiery cardinal flowers, producing 10 to 18 spikes, 24 to 30 inches long. 30c each; 3 for 85c; per dozen \$2.88.



Foxgloves, the Flower Stalks of which frequently rise 4 to 6 feet above a luxuriant mass of leaves. 25c.

Foxgloves or Digitalis
(Hardy. Grows 24 to 48 inches. Plant in sun or partial shade. Blooms June and July.) The strong flower stalks, 4 to 6 feet high, rise from rich and luxuriant masses of leaves. Mixed colors. Price, 25c each; 3 for 72c; 6 for \$1.42; \$2.70 per dozen. **25c**

Double Hollyhocks
(Hardy. Grows 6 to 8 feet. Plant in sunny location. Blooms in June and July.) The colorings vary in shade from pure white to the darkest red, pink and yellow. For planting among shrubbery or forming a background for other flowers they are without equal. Price, nice plants, 25c each; 3 for 72c; \$2.70 per dozen. **25c**

CRIMSON HOLLYHOCK—A pleasing shade of crimson.
ROSE HOLLYHOCK—Color, bright rose, something new.
ORANGE HOLLYHOCK—Favorite of the old-fashioned garden.
WHITE HOLLYHOCK—Silvery-white; always satisfactory.

SCARLET HOLLYHOCK—A flashing scarlet of much merit.



Variegated Day Lily (Funkia), 26c.

Variegated Day Lily
(Day Lily) — Hardy, grows 18 to 24 inches, blooms June to September. The Day Lilies or Plantain Lilies are of easy culture and their broad, heavy foliage makes them exceedingly attractive in the border, even when they are not in bloom. They do well in the sun or shade. 26c each; 3 for 74c; dozen for \$2.50. **26c**

Statice-Great Sea Lavender Plant
Latifolia — Strong plant, with tufts of leathery leaves and purplish blue flowers during July and August. .45c each; 3 for \$1.28; per dozen \$4.32. **45c**

Echinops-Globe Thistle
Rito—A thistle-like plant with metallic blue flowers. 2 to 3 feet. 36c each; 3 for \$1.03; per dozen \$3.55. **36c**



Aquilegia or Columbine, long spurred. 25c.

HARDY GARDEN LILIES



Gold Banded Lily Auratum, 46c.

Lilium Auratum-46c Gold Banded Japanese Lily, ivory-white with a distinct central band of bright yellow, marked with deep purple spots. A popular variety. 46c each; 3 for \$1.32; 12 for \$4.97.

Lilium Album-44c Produces strong, stiff stems, studded with a mass of pure, glistening white flowers. 44c each; 3 for \$1.26; \$4.76 per dozen.

Lilium Speciosum Roseum-44c Beautiful deep rose, freely spotted with crimson and mottled white, flowers in clusters. 44c each; 3 for \$1.26; \$4.76 per dozen.

Lilium Tigrinum 45c

DOUBLE TIGER LILY — Produces an immense number of double, bright orange-red flowers spotted with black. Price, 45c each; 3 for \$1.29; 6 for \$2.56; \$4.86 per dozen.



Lilium Elegans.

Lilium Elegans-44c

Best of Lilies. Colors range through all shades of red from rose to blackish crimson. 44c; 3 for \$1.26; \$4.86 dozen.

Lilium Candidum-45c

ANNUNCIATION or MADONNA LILY—One of the most popular Lilies. Flowers are pure snow-white; very fragrant. Price, 45c each; 3 for \$1.28; \$4.86 per dozen.

Lilium Rubrum-42c

PINK JAPANESE LILY—Large, wide flowers, recurving at the tips. Very fragrant and hardy; lovely rose and white, spotted crimson. Price, 42c each; 3 for \$1.20; \$4.00 per dozen.

Lilium Melpomene-42c

Three to four feet high with five to ten flowers of reddish-orange color. Blooms in July and August. Price, 42c; 3 for \$1.20; per dozen \$4.00.



Amaryllis Johnsonii, 85c.

Lilium Henryi-44c Four to five feet, banded green. 44c; 3 for \$1.26; \$4.42 per dozen.

Amaryllis Johnsonii

There is nothing more showy for a window-garden plant than the Amaryllis; the plants producing under the simplest conditions one, two and even three spikes which are crowned with from three to six blooms of intense crimson with a delicate white feather in each petal. In the summer the plants should be plunged out of doors where they will be exposed to the full sunlight. Price, 85c each.

85c

HYACINTHUS CANDICANS



Milk and Wine Lily

A grand summer-flowering bulb, producing throughout the season large Amaryllis-like white banded, fragrant blossoms. Price, 42c each; 3 for \$1.20; 12 for \$4.54.

Hyacinthus Candicans

(Hyacinthus Candicans.) Its leaves are deep green, fleshy, resembling some of the Yuccas. The flowers are white, in handsome, pendulous bells arranged on pyramidal spikes, often reaching the height of five feet or more in strong plants. A strong bulb will give from thirty to fifty flowers. The plants come into bloom in July and bloom constantly until October. See cut. Price, 16c each; 3 for 46c; \$1.54 per dozen.



Milk and Wine Lily. Large Amaryllis-like fragrant blooms.

Large-flowering summer-blooming Hyacinth. 16c.

Mrs. J. D. B., Georgia: "Your plants, seeds and bulbs are the very highest prized by one who has bought from you years ago."

SPECIAL COLLECTIONS—BARGAIN PRICES

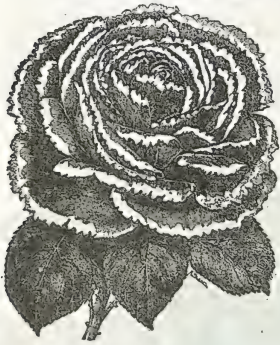

Hybrid Perpetual Rose Collection

Varieties suitable for coldest and most exposed location. Bloom freely. Hardy without protection.

- PAUL NEYRON (Rose Pink.)
 GEN. JACQUEMINOT (Crimson.)
 CLIO (Shell Pink.)
 GLOIRE LYONNAISE (Yellow.)
 MAD. CHAS. WOOD (Crimson.)
 MAD. PLANTIER (White.)
 HIS MAJESTY (Velvety-red.)
 G LOIRE DE BRUXELLES (Deepest red.)

SPECIAL OFFER

- The eight in one-year plants **\$2.25**
 The eight in two-year plants **\$4.00**



None Such Rose Collection

- In this Collection are only such kinds as bloom freely. Stand zero weather, protected.
 BURBANK (Deep pink.)
 MARIE VAN HOUTTE (Yellow suffused with pink.)
 CLOTHILDE SOUPERT (White tinged pink.)
 SAFRANO (Salmon-yellow.)
 GRUSS AN TEPLITZ (Red.)
 ETOILE DE LYON (Yellow.)
 MRS. R. B. CANT (Rosy-pink.)
 WHITE COCHET (White.)
 HELEN GOULD (Crimson.)
 MD. F. KRUGER (Pink, yellow center.)
 RHEA REID (Red.)
 SOUV. DE MALMAISON (Flesh.)

SPECIAL OFFER

- The twelve in one-year plants **\$1.54**
 The twelve in two-year plants **\$4.00**

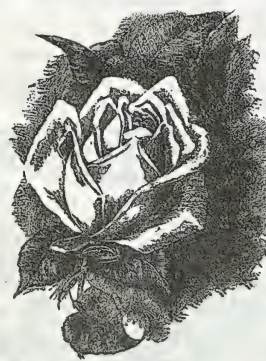

Hardy Ever-Blooming Climbing Tea Roses

- The varieties in this collection give you Climbing Roses which are summer-blooming and which flower over a longer season than June Roses.
 CLIMBING KAISERIN (Ivory-white.)
 CLIMBING METEOR (Velvety red.)
 CLIMBING TESTOUT (Delicate pink.)
 CLIMBING MARIE GUILLOT (White.)
 CLIMBING PILLAR OF GOLD (Amber-yellow, flushed carmine.)
 CLIMBING PINK COCHET (Imperial pink.)

SPECIAL OFFER

- The six in one-year plants **74c**
 The six in two-year plants **\$1.98**



Hardy Climbing Porch Roses

The varieties named below are the choice in the hardy sorts for trellises, porches, fences and so forth, all good vigorous growers.

- SHOWER OF GOLD (Yellow.)
 ROSARY (Cerise-pink.)
 RED DOROTHY PERKINS (Excelsa)—(Crimson-maroon.)
 WHITE DOROTHY PERKINS (Pure white.)
 PINK DOROTHY PERKINS (Shell-pink, very popular.)
 THE BLUE ROSE (Violet-blue.)

SPECIAL OFFER

- The six in one-year plants **90c**
 The six in two-year plants **\$1.72**



Columbia Rose Collection

(1921 Catalog cover collection.)

- All will bloom all summer. Vigorous growers, large flowering, none better. Recommended highly; hardy with protection.
 COLUMBIA (Peachblow pink.)
 PEACE (Snow white.)
 MRS. AARON WARD (Pink and orange.)
 PERLE DES JARDINES (Creamy shade tints of golden yellow.)
 RADIANCE (Exquisite pink.)
 ROBINHOOD (Deep cherry red.)

SPECIAL OFFER

- The six in one-year plants **\$1.00**
 The six in two-year plants **2.00**



Cemetery Rose Collection White Roses

The white Roses listed in this collection are hardy with protection, popular free blooming sorts. Very satisfactory for cemetery planting.

- BRIDE (Large white blooms.)
 MADISON (Ivory-white, sweet scented.)
 WHITE COCHET (Snow-white, faintly tinged blush.)
 MARIE GUILLOT (White.)
 KAISERIN A U G. VICTORIA (Pure white, rich perfume.)
 CLOTHILDE SOUPERT (Pinkish-white.)

SPECIAL OFFER

- The six in one-year plants **75c**
 The six in two-year plants **\$1.89**



Ideal Rose Garden Collection

An "ideal offer" for anyone wishing a nice garden bed. All strong, vigorous growers, all bloom abundantly. All hardy with protection.

- BURBANK, MARIE VAN HOUTTE, CLOTHILDE SOUPERT, SAFRANO, GRUSS AN TEPLITZ, ETOILE DE LYON, MRS. R. B. CANT, WHITE COCHET, HELEN GOULD, MD. F. KRUGER, RHEA REID, SOUV. DE MALMAISON, MAIDEN BLUSH, ETOILE DE FRANCE, WHITE KILLARNEY, SOUV. DE P. NOTTING, MD. J. GUILLEMONT, RED COCHET, YELLOW COCHET, BESSIE BROWN.

SPECIAL OFFER

- The twenty in one-year plants **\$2.24**
 The twenty in two-year plants **6.88**

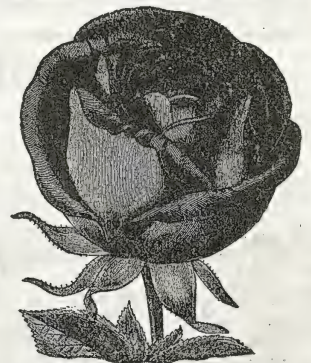

Three Year Roses

That Will Give an Abundance of Bloom.

We offer these Roses in extra large plants to meet the demand for Roses for immediate effect, made up of summer-blooming and hardy Roses. (Hybrid Teas, Hybrid and June Roses) most popular varieties. Owing to a limited stock we cannot offer named varieties but purchaser's selection of color, our selection of variety. You may select from the colors, Crimson, Red, White, Pink and Yellow. State whether hardy or ever-blooming are wanted, also name color.

SPECIAL OFFER

- Price each **\$1.00**
 large plants
 3 for \$3.50; 6 for **10.00**
 \$6.50; dozen

SUMMER Flowering Callas

PLANTING INSTRUCTIONS—They should be planted in the open border in a dormant condition when danger from frost is over in spring, and will then flower during the summer months. When the tops are killed by frost in the autumn dig and store through the winter as you would potatoes.

Large Flowering White Calla

Calla Ethiopica—An old, favorite plant. It grows freely and requires an abundance of water, and produces very large pure white blossoms during the winter and spring; the resting period during June and July can be given by turning the pots on their sides, without watering in a shady place. **38c** each; 3 for \$1.08; per dozen \$3.65. Larger plants 65c each; 3 for \$1.85; per dozen \$6.72.

Yellow Calla

(Calla Elliottiana)—Flowers are very large, rich deep orange-yellow, often four to five inches across the mouth; leaves are spotted and white. Handsome foliage together with remarkable flowers. **Large flowering Bulbs 49c** each; 3 for \$1.40; per dozen \$4.70. Larger Bulbs 60c each; 3 for \$1.70; per dozen \$5.66.

Spotted Calla

Richardia—The **Richardia Alba**, or spotted Calla, is a plant of magnificent appearance. The leaves are of the richest green, spotted with pure white. The flowers are white with delicate chocolate throat. **25c** each; 3 for 72c; per dozen \$2.40. Larger Bulbs 40c each; 3 for \$1.14; per dozen \$3.84.



The Yellow Calla Elliottiana, 49c. Blooms both in and out of doors, beautiful deep yellow flowers. Strong growing, blooms freely; long stemmed.



The White Godfrey Calla, 19c. Wonderful improvement over the old White Calla; blooms of snowy whiteness.

Large White Flowering Godfrey Calla

White Calla (New Godfrey)—A wonderful improvement over the old White Calla. The plant is very bushy, having double as many leaves as the old variety, and producing three times as many flowers. Flowers are unusually large, held high, and on stiff stems. The blooms are large size and of snowy whiteness. **19c** each; 3 for 57c; per dozen \$1.82. Larger plants 48c each; 3 for \$1.37; per dozen \$4.60.



Gorgeous Flowers of Dark Scarlet.

Scarlet Mexican Lily

(Amaryllis Formosissima) (Jacobian Lily)—Gorgeous flowers of dark velvety scarlet, shading to maroon, and having a satiny white stripe in the center of each petal. Plant in sand and pebbles covered with water, or in soil. **32c** each; 3 for 81c; 6 for \$1.38; \$2.50 per dozen.

Lily-of-the-Valley

(Mammoth Flowering)—The sweetest and loveliest spring blooming plant. Will thrive in any common soil and do well in shady places where many other plants fail. We offer strong plants especially suited for outdoor planting. Price, 10c each; 3 for 28c; 6 for 50c; per dozen 96c.

Double Tuberose

Grows about 18 inches high, blooms very early, matures perfectly, flowers pure white, large size, very double and intensely sweet. Fine, extra large, well-ripened bulbs, all sure to bloom. **10c** each; 3 for 28c; 6 for 50c; per dozen 96c.

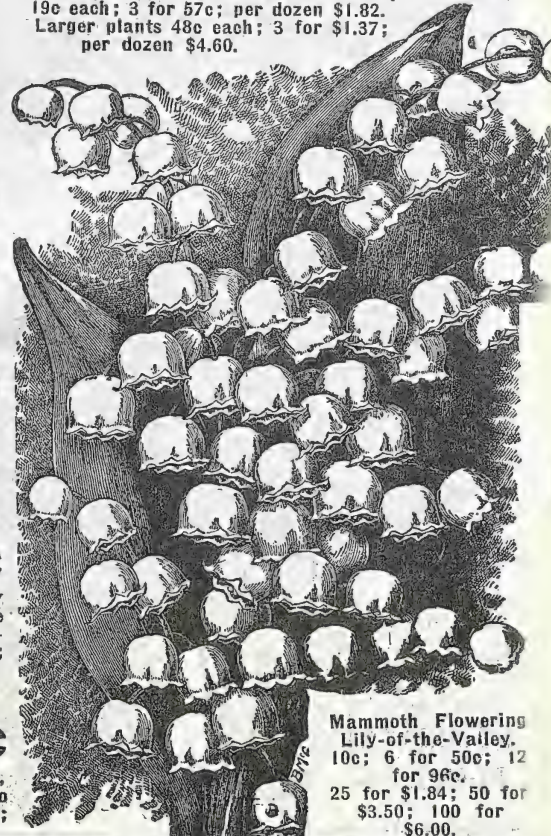

Mammoth Flowering Lily-of-the-Valley. 10c; 6 for 50c; 12 for 96c. 25 for \$1.84; 50 for \$3.50; 100 for \$6.00.



Excelsior Pearl Tuberose, 10c; dozen, 96c.

SPECIAL OFFER—One each of the four large flowering Callas described at the top of this page, for \$1.12



Giant Flowering Magic Lily

Lycoris Squamigera or *Amaryllis Hallii*

Produces in early spring attractive green foliage which grows until July, when it ripens off and disappears, and one not familiar with its habits would think the bulb had died, but about a month later the flower stalks spring from the ground to a height of two or three feet, developing an umbel of large and beautiful lily-shaped flowers three to four inches across and from eight to twelve in number, of a delicate lilac-pink shaded with clear blue. As the bulb is perfectly hardy without any protection it can be planted either in the fall or spring. Cover the crown about four inches. Price, strong blooming bulbs, 75c each; 3 for \$2.14. Larger size 90c each; 3 for \$2.56.

25c

BOOK-50c "MILADY'S HOUSE PLANTS." Fully illustrated; about 100 pictures. Instructive book for women on cultura of plants in the home.

Lycoris Squamigera (Magic Flower). Beautiful pink flowers.

Lemon Verbena-19c A universal and well-known favorite, grown principally for its deliciously scented foliage. Price, 19c each; 3 for 54c; per dozen, \$1.82.



Lemon Verbena, 19c.

Hardy Garden Violet

A variety that succeeds well anywhere out of doors; perfectly hardy, and when grown in the open border is covered with flowers in early spring and wonderfully sweet scented. No better plant to be had for any nook or corner of the yard. Increases in size from year to year. 16c each; 3 for 46c; per dozen \$1.54.



Hardy Garden Violet—Sweet scented, 16c.

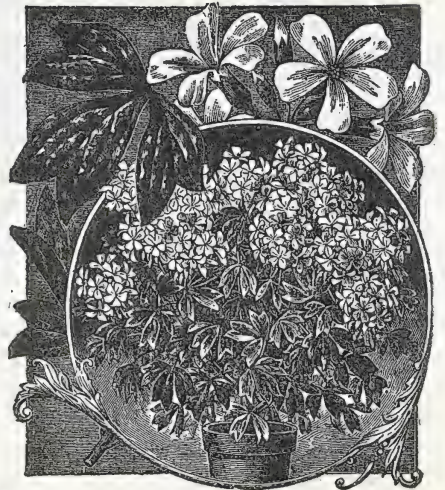

Golden Star Flowered Oxalis *Ortgiesi*, 26c.

Resurrection Plant

(ROSE OF JERICHO.)

14c

This peculiar novelty is a ball of tightly folded leaflets, dried and apparently dead, the shape of which may be compared to that of an unopened Rose. But a transformation takes place when saturated or placed in a bowl of water the plant "coming to life" for in a very short time there is a great, loose, expanded rosette of fine fern-like leaves, odd and very beautiful. The plant is found in Palestine and was first brought to Europe by the Crusaders. Price, 14c each; 3 for 40c; per dozen, \$1.25. Larger plants, 22c each; 3 for 63c; per dozen, \$2.10.

Worm Exterminator

A powder that will positively destroy all worms in soil of potted plants or garden. Sprinkle a little powder on the top of soil; water in. 25c per package; 40c per pound. Add postage per table on page 2.



OXALIS ORTGIESI — It grows 12 to 18 in. in height, branching freely and loaded at all times with clusters of bright, golden, star-shaped flowers, which do not close, like other Oxalis. Beautiful as the flowers are, it is still a splendid plant without them, on account of its highly ornamental foliage. Price, 26c each; 3 for 74c; per dozen, \$2.50.

26c

BOOK-75c "YOUR PLANTS." A fine book for the amateur who grows a few plants in the window or has a small flower garden.

Bird Nest Fern

An attractive and useful decorative plant having broad, heavy fronds arranged in a whorl. The leaves are bright green and in large plants grow two to three feet long, from three to nine inches wide. The size and shape of the leaves would suggest the leaves of the Banana plant. Price, 75c each; 3 for \$2.14. Larger plants, \$1.00 each.



75c

Bird's Nest Fern—A grand pot plant with broad tropical fronds; distinctly decorative. 75c, 3 for \$2.14.

Single and Double Sweet Scented Violets

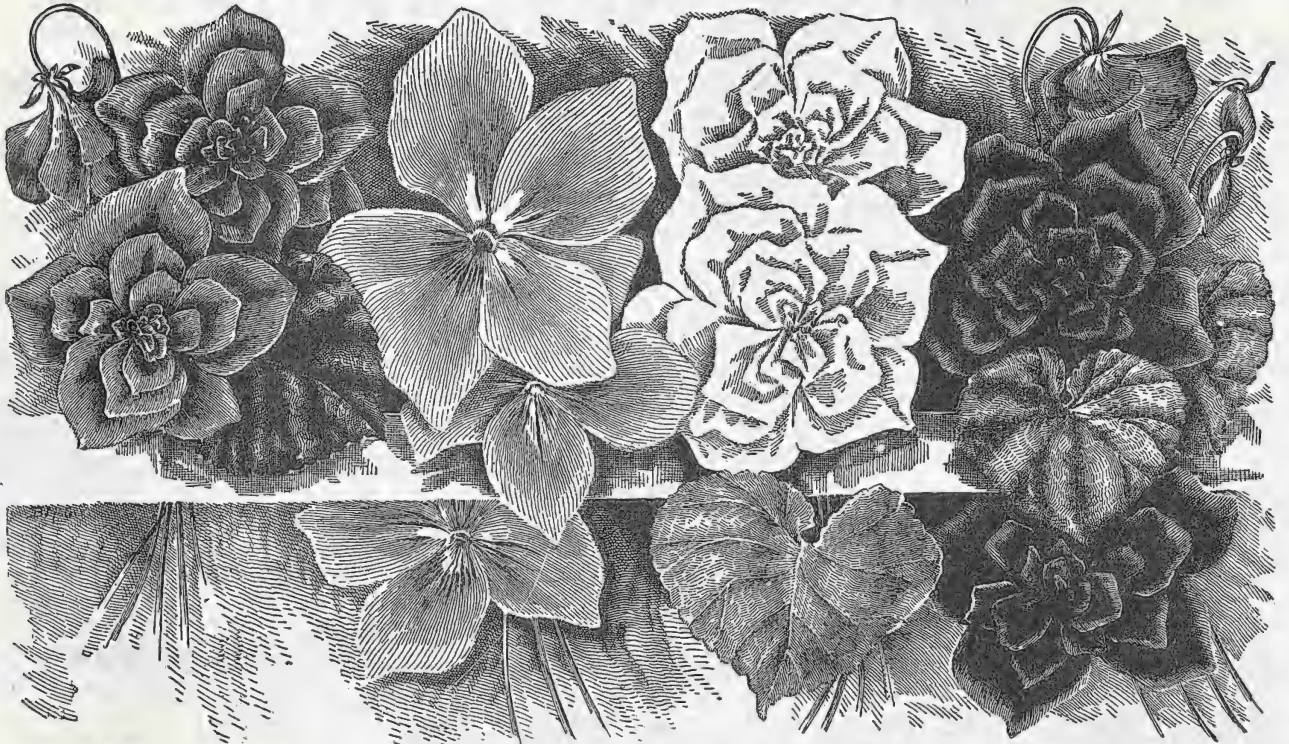

Marie Louise

Bold, fine flowers, very fragrant and very prolific. The color is of a dark blue; flowers double. This is the favorite double or blue Violet that you see in the florists' windows. 22c each; 3 for 50c; 12 for \$1.75.

Princess of Wales

This variety is far ahead of any other single violet known. The grand single flowers of a true violet-blue color that does not fade, and of the richest, most delicious fragrance. 19c each; 3 for 48c; 12 for \$1.55.

Swanley White

A sport of Marie Louise, the same growth, the same freedom of flowering, the same perfect perfume, and the individual flower equally as large and of the purest white. 24c each; 3 for 60c; 12 for \$1.90.

Lady Campbell

Double purple, similar in growth and shape of flower to Marie Louise, but color a little lighter; very good for cut-flower planting. 24c each; three for 60c; twelve for \$1.90.



Brugmansia 39c

or ANGEL'S TRUMPET
Here is a plant for the masses. It grows easily, blooms freely, and the flower is something to be proud of. The Brugmansia blooms indoors in winter and in the garden in summer. The plant has large, tropical leaves, with blooms eight inches long by six inches wide at the mouth, resembling a trumpet, hence the name "Angel's Trumpet." Pure white in color, and as fragrant as a jasmine. Price. 39c each; 3 for \$1.12; \$3.84 per dozen.

Beautiful Foliage Plant

Fittonia-32c

This pretty plant, with its small flowers, is well adapted for ferneries and fancy plant dishes. It does best wherever the atmosphere can be kept fairly moist as it heightens the colorings of the beautifully veined, variegated and strongly marked leaves and makes a very striking plant when grown with other plants. The cut gives a faint idea of its beauty. It would be hard to overstate the merit of the Fittonia for there is no other plant like it with such distinctly colored heart shaped leaves, so brilliantly veined and variegated, and of such easy growth. 32c each; 3 for 90c; \$3.07 per dozen.



Brilliantly veined and variegated foliage plant Fittonia, 24c.



Anthericum 28c

Picturatum
A beautiful plant, with recurved graceful foliage, which makes a handsome pot plant, and is also useful for vases. The leaves are dark-green, beautifully marked with broad stripes and bands of a creamy-white color; bears large spikes of white flowers. Price, 28c each; 3 for 80c; \$2.78 per dozen.

Special Offer of Violets—One each of the four single and double Violets illustrated above, for 79c.

Big Bargain—Look over our Surprise Offer on Page 2 of this catalogue. It is one of the biggest bargains of our catalogue.

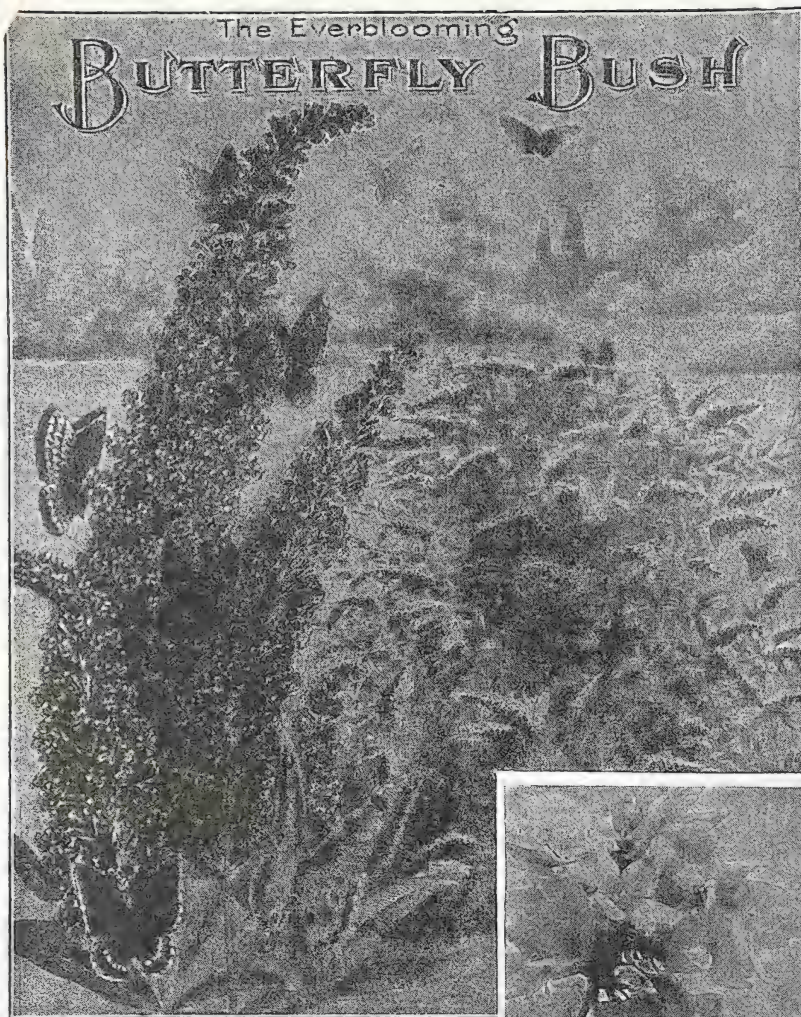

The Everblooming

BUTTERFLY BUSH

Butterfly Bush (Summer Lilac). Blooms all summer, lilac-colored flower spikes. 20 cents.

SPIREA THUNBERGII Dense feathery bush, high, the foliage changing to bright red and orange. Flowers pure white. Price, 35c each; 3 for \$1.00. 75c each; 3 for \$2.14.

Spirea 35c

SPIREA PRUNIFOLA (Flore Pleno)—(4 to 6 feet, flowers in spring.) Handsome, arching form, double showy white flowers. All shrubs shipped by express only. Price, 35c each; 3 for \$1.00; per dozen \$3.36. Large plants, by express only, 50c each; 3 for \$1.43; per dozen \$4.80. Extra large plants 85c each.

SPIREA BILLARDI—See illustration and description, page 72. 25c each; 3 for 72c; per dozen \$2.40. Large plants, by express only, 50c each; 3 for \$1.43; per dozen \$4.80. Extra large plants 75c each.

BRIDAL WREATH (Spirea Van Houttei.) The grandest of all Spireas, a complete fountain of pure white blooms in May and June. Its riotous flowering makes it very striking. Requires no care to speak of and lasts a life time. 20c each; 3 for 57c; per doz., \$2.00; 2-yr. field-grown plants, 35c each; 3 for \$1.00; per doz., \$3.36. Larger plants 50c each; 3 for \$1.43; per doz., \$4.80. Heavy 3-yr. plants 75c each; 3 for \$2.14; per doz., \$7.20. Extra large specimen plants \$1.00 and \$1.50 each.

PRUNUS Triloba (Double Flowering Plum.) Strong-growing hardy delicate pink double flowers. Very ornamental. Price, 35c each; 3 for \$1.00. 75c each; 3 for \$2.14.

Golden Elder 35c

Hardy, vigorous growing shrub with showy flowers and a profusion of berries. The Golden Elder is one of the finest shrubs for ornamental purposes. Foliage bright yellow, much used for lively effects. 35c each; 3 for \$1.00; \$3.36 per dozen. Large field-grown plants, by express only 75c each; 3 for \$2.14; \$7.20 per dozen. Larger plants \$1.00 each; 3 for \$2.85.

Hazelnut 60c

(Corylus) Purple leaved filbert. A very conspicuous shrub, with large dark purple leaves. A fine, strong-growing shrub. Field-grown plants, by express only. 60c each; 3 for \$1.70; \$5.66 per doz.

Mr. & Mrs. E. R., Cincinnati, Ohio: "Received order in first class condition. The plants are strong and healthy and were wonderfully packed."

The Everblooming Butterfly Bush

The Sensational Deciduous Shrub, *Buddleya Variabilis Magnifica*.

(Summer Lilac)—Free flowering. Blooms all summer. The **20c** Ever-blooming Butterfly Bush was one of the show plants of the San Francisco and San Diego Expositions. It attracted unusual attention and was greatly admired by thousands. The *Buddleya* is a deciduous bush, dying down in the winter. In the spring the top should be cut off quite close to the ground. The blooms come from the new wood produced through the summer. It is very rapid growing. It produces long, graceful stems which terminate in tapering panicles of beautiful lilac-colored flowers that are of miniature size and borne by the hundreds on a flower head which is frequently ten inches long. We recommend covering the roots with manure, leaves or other suitable material as winter approaches. Nice plants 20c each; 3 for 57c; per dozen \$1.92. Two-year plants, 40c each; 3 for \$1.14; per dozen \$3.84. Large field-grown plants by express only 75c each; 3 for \$2.14; per dozen \$7.20. Extra large plants \$1.00.

VARIEGATED DOGWOOD (Variegated Leaf Dogwood.) This variety is especially showy and desirable in the shrubby border. Leaves variegated with yellow. Price, 30c each; 4 for \$1.00.

ARALIA *Pentaphylla*—Long slender, gracefully arching branches and bright green compound foliage. Makes a small tree in time. Greenish-white flowers in long umbels. Price, 35c each; 3 for \$1.00. 75c each; 3 for \$2.14.

EXOCHORDIA GRANDIFLORA Vigorous growing, can be trimmed into any desired shape. Flowers are borne in slender racemes. Perfectly hardy; flowers pure white. Price, 75c each; 3 for \$2.14.

EYONYMUS *Alatus* (Corky Bark). An attractive ornamental shrub to eight feet. The flowers appear in May and June. In autumn the foliage changes to a fine rose color. Price, 35c each; 3 for \$1.00. 75c each; 3 for \$2.14.

Golden Bells

FORTUNEI—Vigorous upright growth. Branches arching, bearing dark, lustrous green leaves, either simple or three-parted. Flowers golden yellow. One of the first shrubs to flower in the spring. 35c each; 3 for \$1.00; \$3.36 per dozen. Large field-grown plants, by express only, 65c each; 3 for \$1.85; per dozen \$6.24.

VIRIDISSIMA—A variety having twisted flowers of a golden-yellow color. A large shrub with erect, green-barked branches. 35c each; 3 for \$1.00; \$3.36 per dozen. Large field-grown plants, by express only, 65c each; 3 for \$1.85; per dozen \$6.24.



Golden Bells (Forsythia). One of the first Shrubs to flower; nothing more showy. 35c and 65c each.

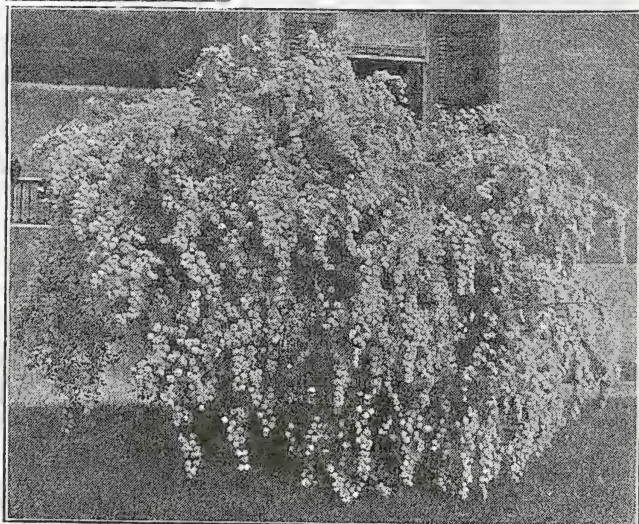

Spirea Van Houttei (Bridal Wreath). Not excelled by any shrub grown; exceptionally graceful in growth, wonderfully striking in flower

Hydrangea Arborescens

Grandiflora Alba (Hills of Snow)—(Four to eight feet.) The blossoms are very large, of pure snow-white color, resembling a little the hardy shrub so well known, the Snowball, in color and make-up, only they are much larger in size and much more striking. One of its most valuable features is its coming into bloom just after the passing of all the early spring shrubs, while its long season of bloom, from early in June through August, renders it a valuable plant not only to the florist, but to the owner of every garden. It is perfectly hardy, standing twenty degrees below zero.

25c

25c each; 3 for 72c; 6 for \$1.35; \$2.35 per dozen. Larger plants, 48c each; 3 for \$1.37; \$4.60 per dozen. Strong field-grown plants two and three years only; 75c and \$1.25 each, by express only. Plants at 75c each; \$7.20 per doz. Plants at \$1.25 each; \$12.00 per doz.

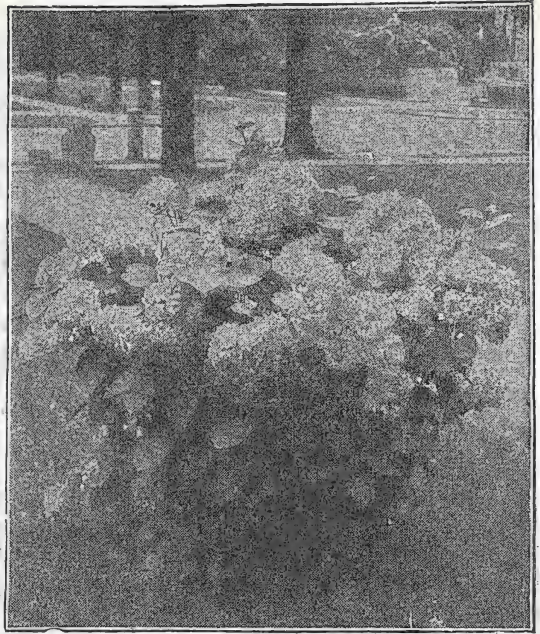

Hydrangea Arborescens (Hills of Snow). One of the Most Valuable Shrubs Grown. 25c, 48c, 75c and \$1.25 each.

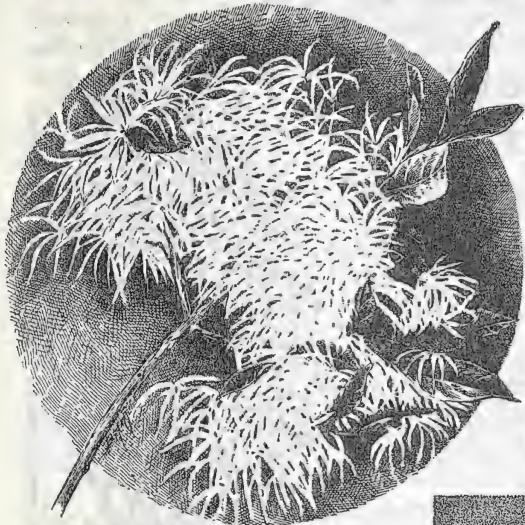

White Fringe.

White Fringe

Early in June bears snowy, pure white, feathery-like flowers, fragrant and pretty. Large plants, 75c each; 3 for \$2.14; \$7.20 per dozen.

75c

Smoke Bush

(Purple Fringe.) A beautiful distinct, large shrub, much admired for its long, feathery flower stalks, which give the tree the appearance of being covered with a cloud of smoke. Grows to a height of eight to ten feet. 60c each; 3 for \$1.50.

60c

Deutzia *Crenata* **35c**

—Flowers pink. *Rosea Plena* 35c each; 3 for \$1.00. Field-grown plants, 60c each; 3 for \$1.70; extra large plants 85c each.



Deutzia Pride of Rochester, 35c; 12 for \$3.36.

Deutzia Pride of Rochester; extremely free flowering and ornamental. A valuable shrub.

Deutzias

DEUTZIA CANDIDISSIMA—Pure white, 35c

double flowers. 35c each; 3 for \$1.00; \$3.36 per dozen. Field-grown plants, 60c each; 3 for \$1.70; per dozen \$5.66; extra large plants 85c each.

DEUTZIA PRIDE OF ROCHESTER—

White flowers very large. Blooms in June and is splendid for planting near the house. 35c each; 3 for \$1.00; \$3.36 per dozen. Field-grown plants, 60c each; 3 for \$1.70; per dozen \$5.66; extra large plants 85c each.

Spirea

Anthony Waterer

(Grows 2 to 3 feet, flowers in summer.) A fine dwarf Spirea with dark crimson flowers; one of the finest. 30c each; 3 for 85c; \$2.88 per dozen. Large field-grown plants, by express only, 60c each; 3 for \$1.70; \$5.66 per dozen.

30c

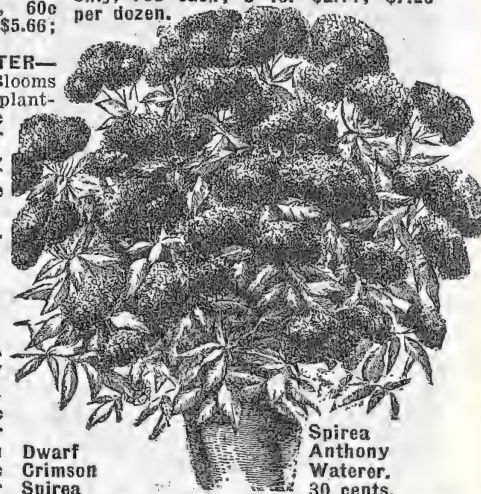

Dwarf Crimson Spirea

Spirea Anthony Waterer, 30 cents.

Blooms all summer. Bright crimson flowers.

Double White Deutzia Candidissima, 35 cents.

Do not overlook our offers of large 3-year Hardy and Everblooming Bush Roses as offered on pages 6 and 7; fine large plants for planting in front of shrubbery.

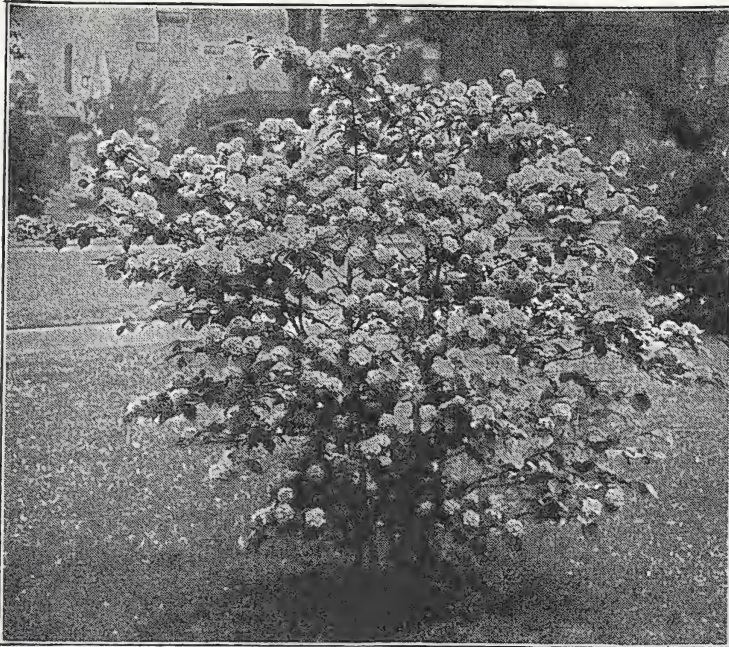

The Grand Shrub Japanese Snowball. A handsome shrub with showy flowers and beautiful foliage. 35c.

Snowberry--35c

ALBA SNOWBERRY—Grows 3 to 5 feet tall; slender branches. Flowers pure white or pinkish, in loose, often leafy racemes, in summer. Berries white, produced in clusters. Field grown plants, 35c each; 3 for \$1.00; per dozen \$3.36. Larger plants 50c each; 3 for \$1.43; per dozen \$4.80. Extra large plants by express only, 75c each; 3 for \$2.14; per dozen \$7.20.

RUBRA (Indian Currant)—A grand shrub producing a wealth of red or purplish berries. Bright green leaves, tinged reddish-purple. Flowers greenish-red, all summer. Berries early in autumn. 25c each; 3 for 72c; \$2.40 per dozen. Larger plants, by express only, 50c each; 3 for \$1.43; \$4.80 per dozen. Extra large plants, 75c each; 3 for \$2.14; \$7.20 per dozen.



Snowberry, one of the Showiest of the Berried Shrubs.

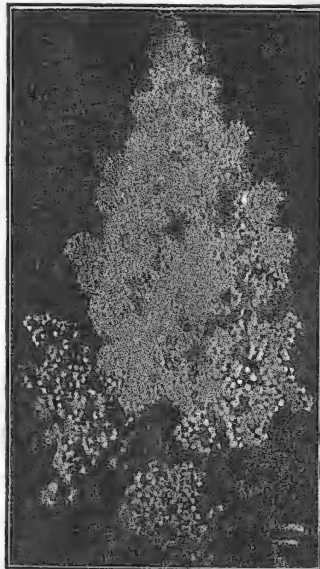

Spirea Billardia (Deep Rose-colored Flowers.) 35c.

Spirea Billardia 35c

Grows 3 to 5 feet, flowers in summer. Tall-growing, with plume-like spikes of deep rose-colored flowers. 35c each; 3 for \$1.00; \$3.36 per dozen. Large plants, by express only, 50c each; 3 for \$1.43; \$4.80 per dozen. Extra large plants, 75c each; 3 for \$2.14; \$7.20 per dozen.

Yellow Twigg'd Dogwood 35c

The yellow branches of this shrub makes it very effective in all shrub plantings, and a striking contrast with the Red Twigg'd Variety. 35c each; 3 for \$1.00; extra large plants, 60c each; 3 for \$1.70.

Red Twigg'd Dogwood 35c

An upright growing shrub with blood-red branches; flowers white. Bark intensely colored. 35c each; 3 for \$1.00.

Special Offer

One purple and one White Lilac, 44c larger plants 92c; extra large plants \$1.75.

Japanese Snowball

Erect and compact, 5 to 8 feet high, flowering in June with large, white blooms. It is a shrub of much merit, erect in growth, with graceful branches and foliage of the deepest green. Flowers are not quite as large as the flowers of the common Snowball. 35c each; 3 for \$1.00; per dozen \$3.36. Large field-grown plants, by express only, 60c each; 3 for \$1.70; per dozen \$5.66. Extra large plants \$1.00 each; 3 for \$2.85; per dozen \$9.60.

Weigela Eva Rathke 40c

The most distinct and one of the most attractive varieties. Flowers are deep carmine-red, and are produced in great profusion. One of the showiest and best varieties. Strong plants, 40c each; 3 for \$1.14; \$3.84 per dozen. Large field-grown plants, by express only 75c each; 3 for \$2.14; \$7.20 per dozen.

FOR FRUITS see page circular.
96. Ask for special circular.

Large Flowering, Fragrant Lilacs

PURPLE LILAC—Best

known and most satisfactory of all the old-fashioned garden shrubs; whose flowers never fail to charm with their delicate beauty or refresh with their tender fragrance. Flower spikes are compact, full and cylindrical, often 12 to 15 inches in length. Pleasing purple flowers are noted for their fragrance. It has beautiful foliage, is hardy, safe and easy to transplant. Admirably adapted for small or large grounds, or for cemetery planting.

Price 25c each; 3 for 72c; per dozen \$2.40. Large plants, by express only, 50c each; 3 for \$1.43; per dozen \$3.36. Extra large plants \$1.00 each; 3 for \$2.85; per dozen \$9.60.

WHITE LILAC—Grows four to six feet, flower in spring.

Same habit of growth as Purple Lilac but with white flowers. Price 25c each; 3 for 72; per dozen \$2.40. Large plants, by express only, 50c each; 3 for \$1.43; per dozen \$3.36. Extra large plants \$1.00 each; 3 for \$2.85; per dozen \$9.60.



Weigela, Eva Rathke. A most valuable shrub, rich in its coloring, rapidly becoming the most prominent Weigela. 40c.

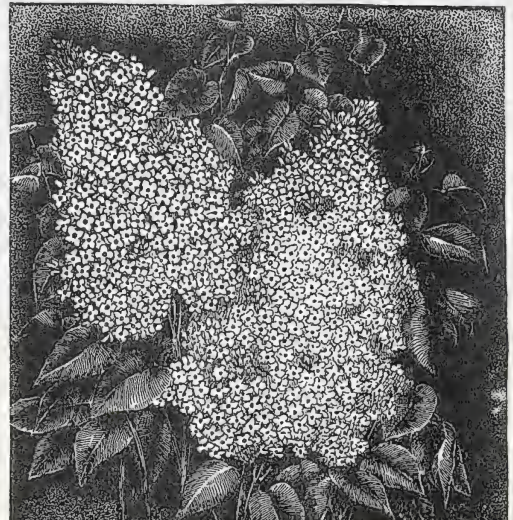

White Lilac. A beautiful flowering shrub. Should be planted wherever the purple variety is planted.

Common Snowball

(Grows 4 to 8 feet. Flowers in spring.)
A grand hardy shrub we all remember in childhood, with handsome flowers which droop from the branches most gracefully, produced in large globular clusters. Is an old-time favorite. Without doubt one of the best of the flowering shrubs. 25c each; 3 for 72c; per dozen \$2.40. Large plants by express only 50c each; 3 for \$1.43. Extra large specimen plants 75c each; 3 for \$2.14.

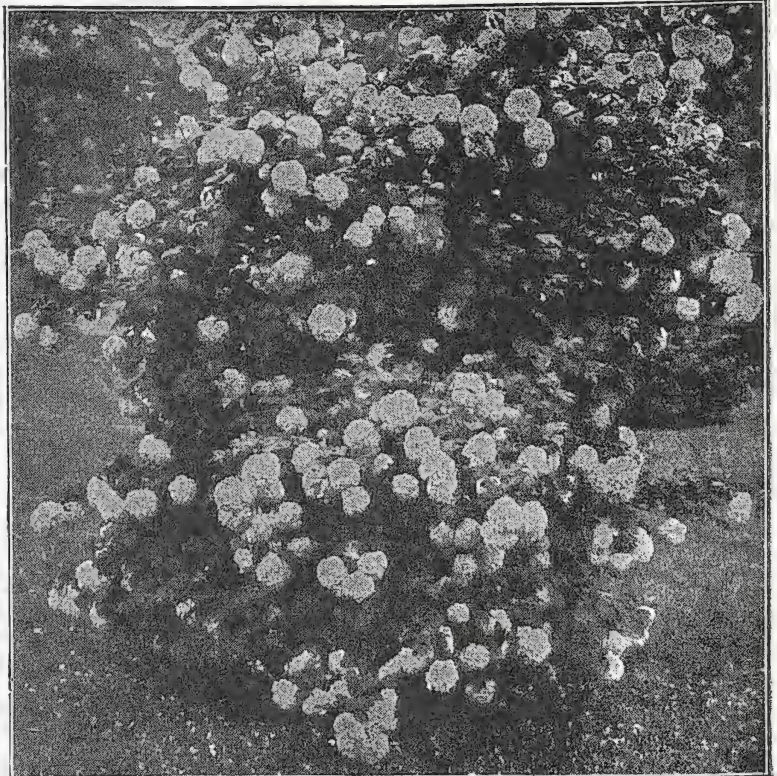

Common Snowball—*Viburnum Opulus Sterilis*. Among the popular shrubs the Snowballs have few rivals. 25c, 50c and 75c each.

Althea—Rose of Sharon

Very desirable on account of their late summer blooming. **35c**
ALTHEA BOULE DE FEU—The prettiest double red; commendable.
ALTHEA JEAN DE ARC—The pure white Althea; double; for cemetery.
ALTHEA CERULEAN BLUE—Double blue; extra
SPECIAL OFFER—Red, white and Blue Altheas as described above, nice plants, 35c each; the 3 for \$1.00. Large field-grown plants, by express only, 75c each; the 3 for \$2.00.

Golden Leaved Syringa

(Philadelphia Mock Orange.) The best golden-leaved shrub; valuable for contrastive grouping. Makes one of the most effective plants in any shrub planting; should be in every collection. 25c each; 3 for 72c. Large field-grown plants, by express only, 65c each; 3 for \$1.85. **25c**

Prunus

Prunus Pissardi (Purple-Leaved Plum.) Dark purple leaves that keep their lustrous coloring even through the summer and fall. Small; pinkish-white flowers. Price, 35c each; 3 for \$1.00. 75c each; 3 for \$2.14. **35c**

Japanese Rose

SINGLE FLOWERED KERRIA JAPONICA (Corchorus Japonica) **35c**
Globe Flower—A shrub 4 to 6 feet tall, flowers in midsummer, native of Japan; leaves bright green, sharply toothed, fading in autumn with tones of yellow; flowers numerous, bright, yellow, large and showy. Nice plants, 35c each; 3 for \$1.00; \$3.36 per dozen. Extra large plants, 75c each; 3 for \$2.14.

KERRIA JAPONICA FLORE PLENO, Double Flowered Kerria—Showy double flowers; vigorous growth. Perfectly hardy. An attractive shrub for any garden. 35c each; 3 for \$1.00; \$3.36 per dozen. Extra large plants, by express only, 75c each; 3 for \$2.14; \$7.20 per dozen.



Beautiful flowering Althea—Rose of Sharon, 25c, 50c, \$1.00.

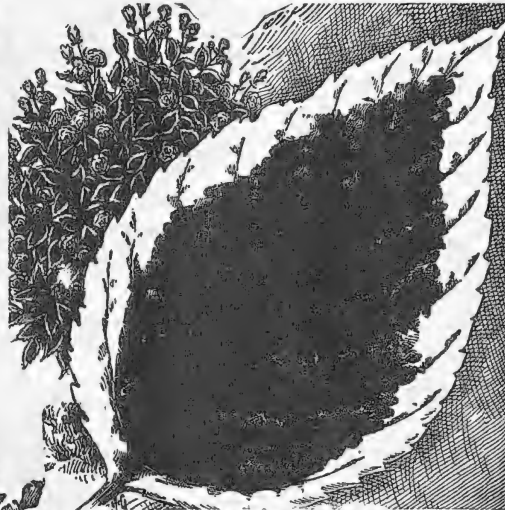

Variegated Weigela

A beautiful shrub growing four to six feet high and producing pink flowers in the greatest profusion. Similar to other Weigelas excepting foliage shows a yellow and green variegation. 25c; 3 for 72c; per dozen \$2.40. Large plants 50c each; 3 for \$1.43; per dozen \$4.80. Extra large plants 85c; 3 for \$2.42; per dozen \$8.16.

Japan Quince

(*Cydonia Japonica*) Among our choicest shrubs. Their large, brilliant scarlet flowers are among the first to bloom in the spring. 35c each; 3 for \$1.00. Large plants, 75c each; 3 for \$2.14; per dozen \$7.68.

Desmodium

Siebold's Desmodium. Stems clustered, gracefully arching, 2 to 4 feet tall, literally loaded with drooping racemes of rose-purple flowers. Leaves rich green, compound, consisting of three elliptic leaflets. This shrub is a native of Japan. Should be cut to the ground each spring before the new growth starts. Field-grown plants 40c each; 3 for \$1.14; per dozen \$3.64. Extra large plants 65c each; 3 for \$1.85; per dozen \$6.24. **40c**

Tamarix Africana

A handsome shrub of strong growth; fine feathery foliage, giving branches a plume like appearance. Delicate pink flowers. Will grow anywhere; fine for background of shrubs. 30c each; 3 for 85c. Large plants 60c each; 3 for \$1.70.

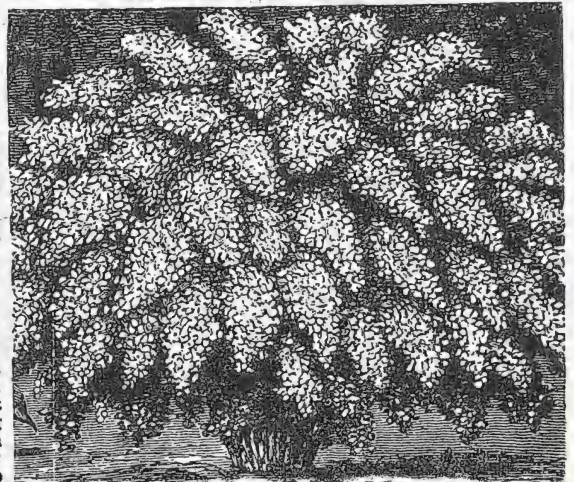

Desmodium, a wonderfully beautiful flowering and graceful growing shrub; flowers purplish-pink.



Weigela Rosea, one of the most beautiful and dependable flowering shrubs to be had. 35c.

Popular Weigelas

Beautiful shrubs that bloom in May and June. The flowers are produced in so great profusion as to almost entirely hide the foliage. Four to six feet in height. **35c**

WEIGELA ROSEA—One of the most conspicuous shrubs that we cultivate; flowers pink, dwarf, admirably adapted to small lawns or gardens. 35c each; 3 for \$1.00; per dozen \$3.36. Large plants by express only 50c each; 3 for \$1.43; per dozen \$4.80. Extra large field plants \$1.00 each; 3 for \$2.85; per dozen \$9.60.

WEIGELA ROSEA VARIEGATA—Like the above variety except in color of foliage, which is a yellow and green variegation. 35c each; 3 for \$1.00; per dozen \$3.36. Large plants by express only 50c each; 3 for \$1.43; per dozen \$4.80. Extra large field plants \$1.00 each; 3 for \$2.85; per dozen \$9.60.

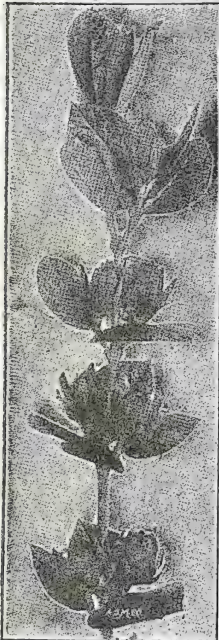

Sweet Scented Shrub. An old favorite. Strawberry Scented Flowers, 25c each.

Hydrangea Paniculata

(Paniculata)—It attains a height of four to eight feet and is perfectly hardy in all parts of the country. The flowers are white, borne on immense pyramidal panicles nearly a foot in length. It commences flowering in July and continues until November. The plant should be cut back every spring at least one-half of the last season's growth, as the flowers are borne on new wood and are much finer when the plants are treated this way. This is the finest flowering shrub for cemetery planting we know of. (See illustration.) **25c** each; 3 for 72c; per dozen \$3.36. Larger plants 40c each; 3 for \$1.14; per dozen \$3.84. Field grown plants, by express only 60c each; 3 for \$1.70; per dozen \$5.66. Extra large plants \$1.00.

Sweet-Scented Shrub

(Calycanthus Floridus) **25c**
—(Grows 5 to 8 feet, flowers in spring.) The flowers, when fully open, are about the size of a silver dollar, of a mahogany-brown color. Perfectly hardy. 25c each; 3 for 72c; per dozen \$2.40. Large field-grown plants, by express only 50c each; 3 for \$1.43; per dozen \$4.80.

Pink Flowering Almond

PINK (*Prunus Sinensis*)—Flowers double, rose color; one of the first to bloom in the spring. Very showy. Large field-grown plants, by express only, 75c each; 3 for \$2.14.

75c

WHITE—Same as pink variety in growth and habit, but bearing white flowers. They should be planted together. Large, field-grown plants, by express, 75c each; 3 for \$2.14.

SINGLE

Mock Orange

35c
Syringa, Philadelphus. A hardy shrub with upright, often arching branches, attaining a height of six to eight feet. Leaves ovate, bright green, two to four inches long. Flowers creamy-white, deliciously fragrant, borne in great profusion in late spring. Very showy. 35c each; 3 for \$1.00; \$3.36 per dozen. Extra large field-grown plants, 75c each; 3 for \$2.14; \$7.20 per dozen.

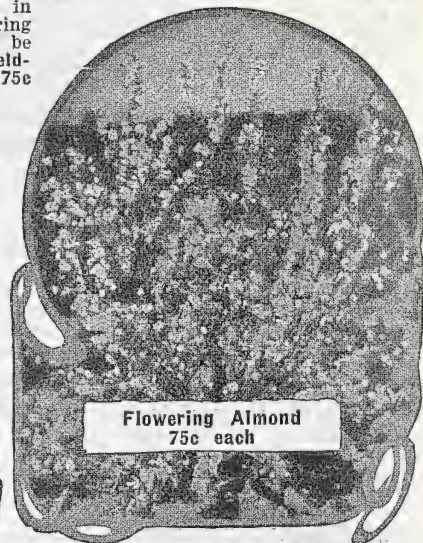

Flowering Almond
75c each

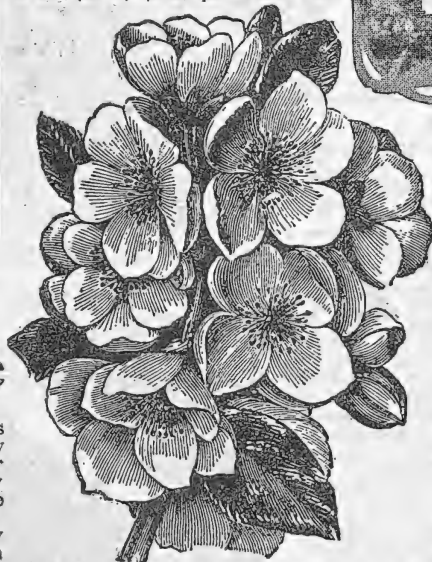

Mock Orange. Single White Syringa. Hardy and Free Flowering, adding Beauty, Fragrance and Perfume to the Garden. 35c.

Double Mock Orange

35c
WHITE SYRINGA (*Philadelphus Bouquet de Blanc*)—A fine double flowering variety, attaining a height of 4 to 5 feet, having erect branches, completely covered with large and showy double white flowers. Very fragrant. 35c each; 3 for \$1.00; per dozen \$3.36. Field grown plants, by express 75c each; 3 for \$2.14; per dozen \$7.20.

Special Offer of Seven Successive Flowering Shrubs—One each of the following seven Shrubs for \$1.48; large plants, by express, \$3.42. Bridal Wreath, Weigela Rosea, Purple Lilac, Snowball, Spirea Billardi, Hydrangea Paniculata, Althea. These seven Shrubs will give a succession of flowers from April until frost, flowering in the order named.

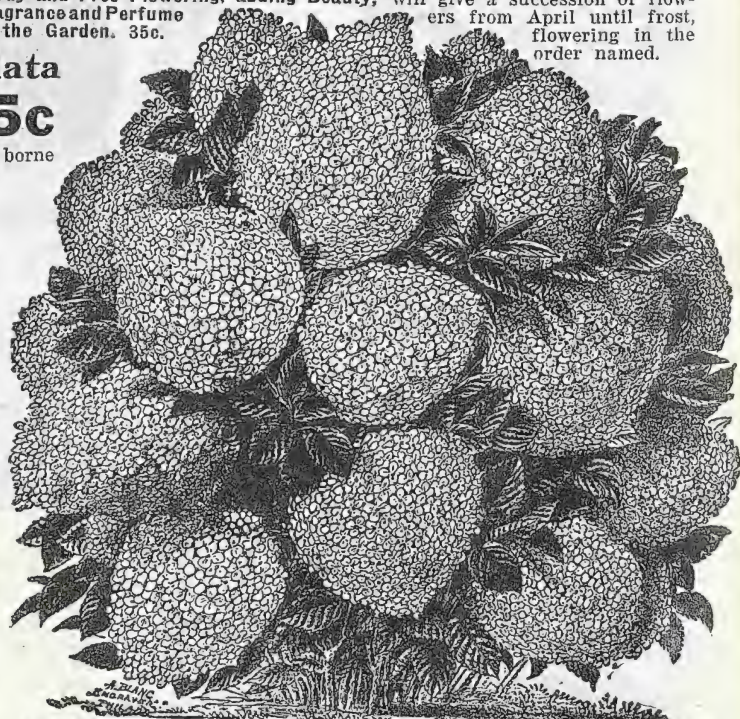

Hardy Hydrangea Paniculata, admirably adapted for border or cemetery planting. No better shrub grown. 25c, 40c, 60c, \$1.00.

POPULAR HARDY HEDGE PLANTS

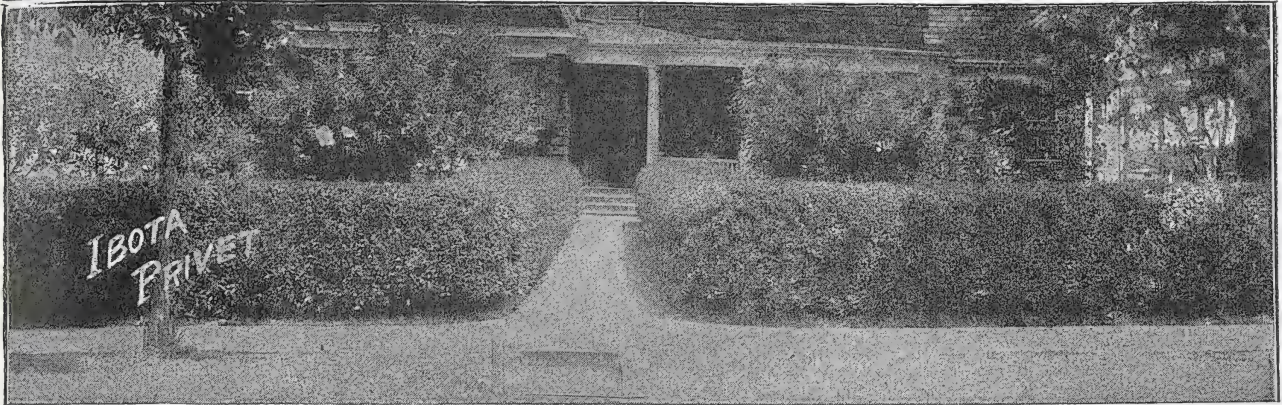

Ibota Privet

"The Most Valuable of the Privet Family."

Of more spreading habit than the California, and the hardiest of all the varieties. Dense in growth, almost evergreen. Grows well in all soil. Trim as desired. Becoming more popular every year. Price, by express, nice plants, 11c each; \$1.00 per dozen; \$7.50 per hundred. Stronger plants, 16c each; \$1.50 per dozen; \$12.00 per hundred. 2 yr. plants, 24c each; \$2.25 per dozen; \$17.00 per hundred. Stronger 2 yr. plants, 35c each; \$3.50 per dozen; \$25.00 per hundred.

California Privet

"Cheaper than Fences, far more beautiful."

The most popular ornamental hedge plants. Its foliage is a rich, dark green, nearly evergreen, remaining on the plant until mid-winter. Trim as desired. Price, by express; nice plants, 8c each; 75c per dozen; \$6.00 per hundred. Stronger plants, 11c each; \$1.00 per dozen; \$8.00 per hundred. 2 yr. plants, 26c each; \$2.50 per dozen; \$18.00 per hundred. Large 2 yr. plants, 55c each; \$5.00 per dozen; \$40.00 per hundred. Specimen plants, 75c each; \$7.20 per dozen. (25 and 50 of any size at 100 rate.)

Japan Barberry

"Grows anywhere, branching gracefully; striking color."

Berberis Thunbergii—Valuable for making a low, dwarf hedge. Can be trimmed as desired. Leaves change color in autumn to a fiery crimson. The hedge is made still more beautiful by great numbers of pretty drooping yellow flowers, which are followed by bright red berries. Price, by express, 1 yr. plants, 8c each; 75c per dozen; \$6.00 per hundred. Stronger plants, 13c each; \$1.25 per dozen; \$9.00 per hundred. 2 yr. plants, 16c each; \$1.50 per dozen; \$12.00 per hundred. Large 2 yr. plants, 20c each; \$2.00 per dozen; \$15.00 per hundred. (25 and 50 of any size at 100 rate.) Plant 8 inches to 2 feet apart for hedges, and 2 to 3 feet apart for screen and windbreakers.

Bridal Wreath

(*Spiraea Van Houttei*.) 20c each; 3 for 57c; per doz., \$2.00. 2-yr. field-grown plants, 35c each; 3 for \$1.00; per doz., \$3.36; \$25.00 per 100. Larger plants 50c each; 3 for \$1.43; per doz., \$4.80; \$40.00 per 100. Heavy 3-yr. plants 75c each; 3 for \$2.14; per doz., \$7.20; \$50.00 per 100. Extra large, \$1.00 each.

Hardy Hydrangea Paniculata

Flowers white, borne in immense pyramidal panicles nearly a foot in length. Commences flowering in July and continues until November. Should be cut back every spring at least one-half of the last season's growth, as the flowers are borne on new wood and are much finer when the plants are treated this way. Plant 10 to 15 inches apart in a single row. Price, by express, nice plants, 25c each; \$2.30 per dozen; \$18.00 per hundred. Stronger plants, 40c each; \$3.84 per dozen; \$35.00 per hundred. Strong 2 yr. plants, 60c each; \$5.66 per dozen; \$50.00 per hundred. Selected plants, \$1.00 each; \$9.60 per dozen. (25 and 50 of any of above sizes at 100 rate.)

Hydrangea Arborescens

This magnificent hardy American shrub is the finest addition to this class of plants in many a year. The foliage is almost hidden by beautiful sprays of immense pure snow-white blooms from early June through August. The finely finished foliage lacks entirely the coarseness of many hedge plants. The growth is very rapid and compact. Will stand 20 degrees below zero. All sizes listed are field-grown plants, and must be sent by express only. Nice plants, \$2.35 per dozen; \$18.00 per hundred. Stronger 2-year plants, \$4.60 per dozen; \$32.50 per hundred. Large 3 year plants, 75c each; \$7.20 per dozen. Extra large specimen plants \$1.25 each; \$12.00 per dozen.

Hardy Lilac

"Tall Growing and Valuable for Screens."

Blooms early in May when spring flowers are welcome. Grows freely and makes an excellent hedge trimmed or if allowed to grow naturally. Unexcelled for a screen against fences or buildings or for defining property lines. We offer the most popular varieties, white and purple. Grows from four to eight feet high and should be planted in a single row, 2 to 3 feet apart. Price, by express, nice plants 35c each; \$3.35 per dozen; \$25.00 per hundred; 2 yr. plants 47c each; \$4.50 per dozen; \$35.00 per hundred. Large 2 yr. plants 70c each, \$6.50 per dozen; \$50.00 per hundred.

3-yr. Hybrid Perpetual Roses

"That will give an abundance of bloom."

The most attractive of all summer flowering hedge plants (page 7).

EVERGREENS

The Arborvitae

The Arborvitae bear transplanting and pruning well. Useful in grouping, bedding, bordering and formal gardening, for cemetery and lawn specimens, for hedges, for screens, window boxes and house decoration. *Arborvitae American*, 18-24 in., 75c each; 2-3 ft., \$1.00 each; 3-4 ft., \$1.50 each. *Arborvitae Ericoides* 15-18 in., \$1.00 each; 18-24 in., \$1.50 each. *Arborvitae Globosa*, 12-15 in., \$1.25 each; 15-18 in., \$1.50 each; 18-24 in., \$2.00 each. *Arborvitae Lutea*, 12-15 in., \$1.25 each; 15-18 in., \$1.50 each. *Arborvitae Pyramidalis*, 18-24 in., \$1.25 each; 2-3 ft., \$1.75 each; 3-4 ft., \$2.50 each.

Dwarf Boxwood

Fine plants for bordering, ornamental or decorative work. Foliage deepest green, very effective. Nice plants, about 6 inches high, 20c each; 3 for 57c; 6 for \$1.08; \$1.92 per dozen. Stronger plants \$1.00 each; 3 for \$2.85; larger plants \$2.00 each; 3 for \$5.70; selected plants \$3.50 to \$5.00 each. Pyramid or globe shaped.



Retinospora Plumosa

EVERGREENS

The Junipers

Juniper Canadensis—Dense, upright, pyramidal form; grayish-green foliage. Very formal. *Juniper Irish*, 18-24 in., \$1.25 each; 2-3 ft., \$1.50. *Juniper Sabina*, 15-18 in., \$2.25 each; 18-24 in., \$2.75. *Juniper Swedish*, 18-24 in., \$2.00 each; 2-3 ft., \$2.50 each. *Juniper Virginiana*, 2-3 ft., \$1.75 each; 3-4 ft., \$2.00 each.

The Retinosporas

Very neat growing plants, particularly well suited for color contrasts, grouping, formal effects and window boxes. Their many changing colors are very interesting to watch throughout the year. Can be trimmed to any desired form. *Retinospora Filifera*, 15-18 in., \$2.00 each; 18-24 in., \$2.50 each. *Retinospora Plumosa*, 15-18 in., \$1.50 each; 18-24 in., \$2.00 each; 2-3 ft., \$2.00. *Retinospora Plumosa Aurea*, 15-18 in., \$1.50 each; 18-24 in., \$2.00 each; 2-3 ft., \$2.50 each.

NOTE—We do not allow premiums on orders for Evergreens as listed on this page.

We issue a special circular on "Different Kinds of Hedges and Hedge Planting," which will be mailed on request.

BARGAINS From the Bargain Counter



Something for Every
Garden
Everything
for
Some
Gardens

OUR POPULAR
49c, 89c and \$1.69

Bargain Collections

Plants Offered are of First Grade Only, Such as Will Give Satisfaction and Merit Further Orders

The choice of varieties in these sets must be left entirely to us, as we cannot afford, at the collection price, to permit customers to select the varieties of plants that make up the different collections. All who prefer their own selection of varieties can make them at the prices of single plants, which in all cases accompany the descriptions. When ordering simply give the number of the collection and give price also.

49c—Any One of the Following Plant Collections—49c

- | | | | |
|---|-----|---|-----|
| B 1. 6 charming Ever-blooming Roses, all choice kinds and free bloomers; all different..... | 49c | B 8. 2 Double Geraniums, 2 Single, 1 Fragrant Geranium... | 49c |
| B 2.....2 Tea Roses, 2 Hardy Roses, 2 Climbing Roses..... | 49c | B 9. 1 Double Geranium, 1 Single Geranium, 1 Fragrant Geranium, 1 Ivy Geranium and 1 Silver-leaved Geranium | 49c |
| B 3. 2 Tea Roses, 2 Hardy Roses and 1 fine Moss Rose..... | 49c | B10. 5 Fragrant Geraniums, all different..... | 49c |
| B 4. 2 Ever-blooming Roses, 2 Polyantha or Fairy Roses and 2 Climbing Roses..... | 49c | B11. 5 splendid Carnations, beautiful colors and all fragrant .. | 49c |
| B 5. 6 Prize-winning Chrysanthemums—all different..... | 49c | B12. 5 fine Hibiscus, the very best kinds..... | 49c |
| B 6. 5 beautiful Double Geraniums. Choice colors..... | 49c | B13. 3 fine Flowering Begonias. For the window..... | 49c |
| B 7. 5 Splendid Single Geraniums. Fine varieties..... | 49c | B14. 6 Vines and Plants for a window basket..... | 49c |
| | | B15. 5 Flag Iris, all different colors..... | 49c |

89c—Special 89-Cent Bargains in Plants—89c

Only 89 Cents will buy any of the Collections named below. The Collections are all fine, strong plants of the best varieties, and are marvels of cheapness. Only by growing in immense numbers the plants that make up these Collections are we enabled to offer them at the Bargain Prices given. The choice of varieties must invariably be left to us, the purchaser simply naming the number of the set or sets desired.

- | | | | |
|--|-----|--|-----|
| B16. 12 Beautiful Ever-blooming Roses, all colors and splendid varieties..... | 89c | B25. 10 Choice Carnations—large, double and sweet-scented.... | 89c |
| B17. 4 Charming Tea Roses, 4 Hardy Roses and 2 Climbing Roses. This makes an elegant collection for..... | 89c | B26. 5 Splendid varieties of Carnations and 5 nice Sweet May or Scotch Pinks..... | 89c |
| B18. 5 Superb Hardy Roses and 5 Fine Hardy Climbing Roses. This will make a fine outdoor garden..... | 89c | B27. 13 Coleus—the best and most distinct varieties of the newer kinds..... | 89c |
| B19. 10 Lovely Pure White Roses. Fine cemetery plants; Tea and Ever-blooming varieties..... | 89c | B28. 10 Fuchsias—double and single—especially selected for window decoration..... | 89c |
| B20. 10 Choice Double and Single Geraniums. Will make a very nice bed..... | 89c | B29. 10 Foliage Plants, viz.: 4 Coleus, 3 Achyranthus, and 3 Acalypha..... | 89c |
| B21. 4 Double Geraniums, 4 Single and 2 Sweet-scented Geraniums and 1 Ivy Geranium..... | 89c | B30. 3 Heliotropes, 3 Feverfew, 3 Hibiscus and 1 Asparagus Plumosus..... | 89c |
| B22. 3 Double Geraniums, 3 Single Geraniums, 3 Fragrant Geraniums and 1 Ivy Geranium..... | 89c | B31. 2 Hibiscus, 2 Moon Vines, 2 Violets, 2 Heliotropes and 2 Coleus..... | 89c |
| B23. 2 Silver-leaved Geraniums, 2 Double and 2 Single Geraniums, 2 Fragrant and 2 Ivy Geraniums..... | 89c | B32. 1 Hardy Rose, 1 Tea Rose, 1 Double Geranium, 1 Single Geranium, 1 Sweet-scented Geranium, 1 Hibiscus, 1 Heliotrope, 1 Feverfew, 1 Begonia and 1 Carnation | 89c |
| B24. 12 Chrysanthemums of the new large-flowering kinds, all different and labeled correctly..... | 89c | B33. 2 Tea Roses, 2 Heliotropes, 2 Sweet-scented Geraniums 2 Violets, 2 Carnations—sweet-scented collection.... | 89c |
| | | B34. 7 Beautiful large flowering Iris, all different..... | 89c |

\$1.69—Special \$1.69 Bargain Collections—\$1.69

The following collections are very desirable to those who want a nice flower bed and care nothing about having the names put on each plant, which, during the busy season, consumes valuable time. We desire it to be distinctly understood that the plants in these collections are just as good in every way as the individual selected plants, at more than double the price. Give this mode of purchasing plants a trial. We are confident it will please you.

- | | | | |
|--|--------|---|--------|
| B35. 20 Tea and Ever-blooming Roses..... | \$1.69 | B47. 20 Chrysanthemums—Japanese, Chinese, Pompon..... | \$1.69 |
| B36. 20 Geraniums, double and single, all kinds..... | 1.69 | B48. 20 Roses, Geraniums, Coleus and Achyranthus..... | 1.69 |
| B37. 20 Verbenas, all sorts; will make a fine bed..... | 1.69 | B49. 20 Geraniums, Verbenas, Coleus and Heliotropes..... | 1.69 |
| B38. 20 Petunias, double; a fine collection..... | 1.69 | B50. 20 Coleus, Heliotropes, Verbenas, Lantanas and Feverfew..... | 1.69 |
| B39. 20 Heliotropes, different shades..... | 1.69 | B51. 20 Carnations, Geraniums, Fuchsias, Coleus and Begonias | 1.69 |
| B40. 20 Coleus; will make a beautiful bed..... | 1.69 | B52. 20 Petunias, Verbenas, Heliotropes, Lantanas and Feverfew..... | 1.69 |
| B41. 20 Lantanas, in good variety..... | 1.69 | B53. 20 Roses, Geraniums, Verbenas..... | 1.69 |
| B42. 20 Salvias, Splendens (scarlet)..... | 1.69 | B54. 20 Carnations, Chrysanthemums, Achyranthus, Fuchsias and Coleus..... | 1.69 |
| B43. 20 Carnations, splendid kinds..... | 1.69 | B55. 20 Miscellaneous plants, all kinds..... | 1.69 |
| B44. 20 Hibiscus; a superb bed of plants..... | 1.69 | | |
| B45. 20 Basket and Vase Plants, in variety..... | 1.69 | | |
| B46. 20 Fuchsias, double and single..... | 1.69 | | |

Please Consult Page 2 for Table of Rates, for Postage, for Parcel Post Packages, and Page 2 for Free Offers. Any Rose on the Front of Cover Given Free for \$1.00 Order from a New Customer.

McGregor's Late Branching Asters

THE EQUALS AND THE RIVALS OF THE FINEST CHRYSANTHEMUMS

No class of plants gives so many flowers for the time and space devoted to them as the new American Asters.



American Late Branching Aster

Excellent for cut-flower, free branching long stems.

Lavender Gem

A most beautiful lavender Aster, an exquisite shade of clear bright lavender. Flowers very large with petals long and curving. Born in profusion on long stems. 15c per packet.

Red Aster, "Sensation"

The reddest of all red Asters, the color being a rich garnet or ox-blood red which glistens in the sunshine like a live coal. Free-branching habit. Immense flowers from early in August until the close of September. 15c per packet.

American Late Branching Asters

Superb September Bloomers

This type of Aster is most excellent for cut-flowers, as the plants are of strong growth and branch freely, bearing the flowers on stiff erect stems. Bloom in September.

Per Pkt.		Per Pkt.
Pure White . . . 10c	Deep Crimson . . . 10c	
Deep Purple . . . 10c	Shell-Pink . . . 10c	
Rose-Pink . . . 10c	Lavender-Blue . . . 10c	
Mixed, all colors, 10c per packet.		

Early Wonder Asters

This is acknowledged the finest extra early Aster ever grown. Seed sown in open ground the first of April will bloom early in July, whereas, if sown earlier indoors and transplanted, bloom can be looked for in June. The flowers are of the Ostrich Plume type, very double and large. We offer the two colors.

EARLY WONDER WHITE—A most beautiful color, glistening white; enormous size. 15c per packet.

EARLY WONDER PINK—An exquisite shade of light pink, clear, soft and delicate. 15c per packet.



Crego's Giant Asters

They are of American origin, of free sturdy growth, attaining a height of over two feet, well branched, with long strong stems and artistic, fluffy flowers, rarely less than four inches across. They bloom from mid-August on through September.

	Per Pkt.
CREGO'S GIANT WHITE —Pure white	15c.
CREGO'S GIANT PURPLE —Rich Violet purple	15c.
CREGO'S GIANT LAVENDER —Delicate lavender	15c.

CREGO'S GIANT SHELL-PINK —Soft, light pink	15c.
CREGO'S GIANT DEEP ROSE —Rich rose-pink	15c.
CREGO'S GIANT MIXED —A mixture of all the shades of this grand Aster.	20c.

New Rochester Aster

ROSE PINK ROCHESTER—Belongs to the Comet. The fluffiest Aster we have ever seen. Immense flowers, 4 to 6 in. across. 15c packet.

WHITE ROCHESTER—Of the same style as the Pink Rochester, but of purest white color, extremely large. Pkt. 15c.

PURPLE ROCHESTER—The bloom of this new Aster is of surprising dimensions, often over five inches across, a wonderful fluffy mass of rich shade of deep purple. Very attractive. Packet, 15c.

LAVENDER ROCHESTER—These magnificent flowers are more double and more Chrysanthemum-like than the original Pink Rochester. Exquisite clear, light lavender, forming a wonderful shaggy mass which cannot be equaled for richness of effect. 15 cents per packet.

ROCHESTER ASTERS MIXED—A mixture of all shades of these splendid Asters. 18c per packet.

Giant Cutflower Aster, White Fleece

The largest and most perfect of Asters, distinguished by its profusion of bloom and the extreme doubleness of flowers. The plants are of vigorous growth, producing stems of good length. 20c pkt.; 3 for 50c.

Excelsior Mixture Asters

This is a mixture of tall and dwarf, early midseason and later, and including all the colors and forms known in Asters. 25c pkt.

Pink Beauty

A magnificent, strong, free flowering variety producing large chrysanthemum-shaped blooms on long stems. Color delicate blush-pink. 15c per packet.

"Enchantress"

Exquisite shade of light pink. It is a mid-season variety, and the form of flower, while loose, is compact. The inner petals are broad and fold in perfect circles, each petal overlapping the next. A splendid large flower on long stems, of glistening light pink. 15c per packet.

Astermum

The blooms are more like immense Chrysanthemums, long-petaled, fluffy, much larger. **MIXED ASTERMUM**—Pkt. 20c; 3 for 50c.

"Peerless" Pink Asters

The plants are of robust, free-branching habit, bearing magnificent blooms 4 inches across, forming an almost globular flower. 15c per packet.

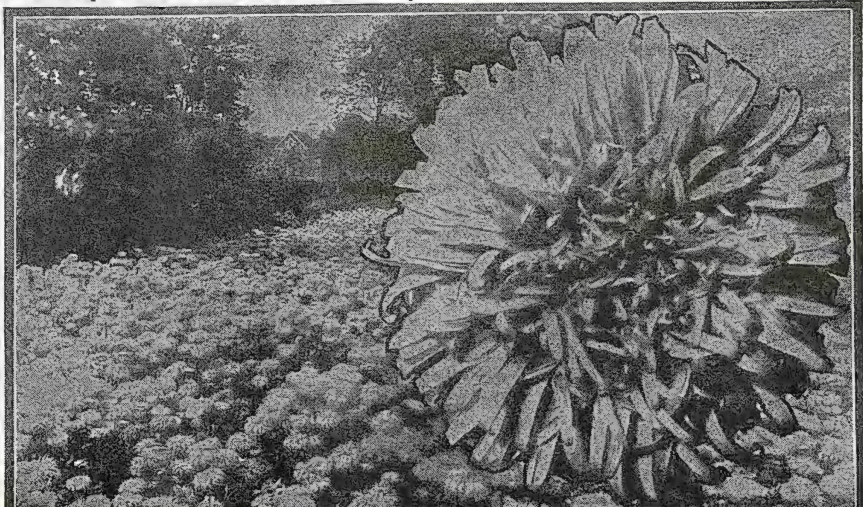

Crego's Superb Bedding Asters

Antirrhinum Snapdragon

Tall Giant-Flowered Varieties

QUEEN VICTORIA—Giant, purest white	10c
OTHELLO—New, satiny dark maroon	10c
FAIRY QUEEN—Rich orange-salmon, white throat, new	10c
LUTEUM—Sulphur-yellow, an exquisite color	10c
CARDINAL—New bright red, splendid, new	10c
VENUS—Delicate pink; a new most exquisite color	10c
GIANT FLOWERED MIXED—A mixture of the newest varieties, having flower spikes nearly a foot long, of most brilliant colors.....	10c

New Dwarf or Tom Thumb Antirrhinums

The Dwarf or Tom Thumb Antirrhinums are much heavier bloomers than the taller varieties. A great variety of beautiful colors. Fine for a border, or to edge a large flower bed; blooms all season. Splendid mixed. Price, 10c per packet.

Aquilegia (Columbine)

Single Varieties—Finest mixed. Packet, 10c.
Double Varieties—Finest mixed. Packet, 15c.
New Hybrids—Long spurred; remarkably handsome. 15c pkt.

Ageratum—Floss Flower

MIXED—Consisting of white, light blue and dark blue. 10 cents per packet.
CAPELLA—A splendid new Ageratum of vigorous bushy growth and abundant blooms which come in large round clusters of a lovely rosy-salmon or pinkish buff. 10c per packet.
BLUE PERFECTION—The darkest colored of all flowering Ageratums. Color deep amethyst-blue. Packet, 10c.

Amaranthus

SALICIFOLIUS (Fountain Plant). Both stem and the narrow leaves are of a deep purple color. The slender branches droop, giving it the resemblance of a spray from a fountain. 5c packet.
TRICOLOR (Joseph's Coat.) Tall, erect stock, brilliant colored leaves in rich yellows, reds and dark greens. Price, 5c packet.



Amaranthus Fountain Plant



Snapdragon Fairy Queen

Balsam Apple Momordica Balsamea

A quick growing climber with ornamental foliage and curious yellow fruits which, when open, are brilliant scarlet. The fruits are used for medicinal purposes. Plant seeds in light, rich soil when trees are out in leaf. Price, 10 cents per packet.

Begonia

SINGLE EVERBLOOMING MIXED—Makes a splendid flower bed in a partly shaded place. 12c per pkt.

Sweet Alyssum

Little Gem, or Carpet of Snow—The best of all varieties. Pkt. 6 cents.

Nemesis

Dwarf Large-Flowering Hybrids—A very pretty annual. The colors are very varied, including rose, yellow, blue, orange, etc. 12c.

Alyssum Little Gem

Thalictrum (Meadow Rue)

AQUILEGIFOLIUM—Graceful foliage and masses of rosy purple flowers. Per packet, 10c.
DIPTEROCARPUM—One of the coming cut flowers, graceful sprays of soft lilac mauve flowers. Per pkt., 20c.

Rhodanthe

(Swan River Everlasting)
A charming annual; succeeds in a light, rich soil and warm, sheltered situation; valuable for pot culture; flowers everlasting; white, rose, crimson. Per packet, 10c.

Swainsonia

GRANDIFLORA ALBA—A popular house plant. Foliage as graceful as an Acacia; white flowers resembling Sweet Peas, produced in sprays of 12 to 20. Of the easiest culture and ever-blooming. It climbs readily, or it may be grown as a bush plant by trimming it back as it grows; tender perennial; 1 to 4 feet. Packet, 10c.



AQUILEGIA—(Long-Spurred Hybrids)

Balsams Lady Slippers

ROSE-FLOWERED BALSAMS — (Double Rose-Flowered Mixed)—Flowers of this variety are very perfect in shape, much like Roses. In this mixture are some of the choicest colors. Price, 5c per pkt.
CARNATION STRIPED BALSAM—A pretty class of Balsams with good double flowers. Price, 5c per pkt.

New Balsam, Prize Double

Seed saved from an extra choice collection which took prizes or premiums at flower shows. All colors mixed, extra large size. 20c packet.



Begonia Everblooming Mixed

Miss E. C. S., Newark, Ohio: "Received plants yesterday and was charmed with everything I got. They were so well packed that they looked as if they had just been taken from the ground."

Large Flowering Campanula

Canterbury Bells

PERSICIFOLIA GRANDIFLORA (Peach Bells)—Large, bell shaped flowers of blue or white, blooms all summer; of easiest growth. Price, 5 cents per packet.

MEDIUM (Canterbury Bell)—Flowers of blue, white, or rose. Fine for either border or pot plants. Price, 5 cents per packet.

MEDIUM CALYCANTHEMA (Cup and Saucer Canterbury Bells)—A beautiful form of this favorite flower. Blue, rose and white, in cup and saucer shape. Price, 5 cents per packet.



Cineraria Mixed

Cineraria

(Grandiflora, Mixed)—An excellent pot plant for the winter months. Flowers in large clusters, of the richest shades of blue, purple, white, pink and crimson. Seed should be sown early in the spring in boxes, and plants grown in pots during the summer for winter blooming. Pkt. 15c.

Canary Bird Vine

(Tropaeolum Canariense)—A beautiful rapid annual climber, the little canary-colored blossoms bearing a fancied resemblance to a bird. Price, 5 cents per packet.

Calliopsis

One of the most popular annuals grown because of its quick growth and abundant bloom for cutting.

SINGLE GRANDIFLORA MIXED—New large single, rich red, yellow and yellow tiger spotted with red. Pkt. 6c.

DOUBLE MIXED—All colors; red, brown, yellow. Price, 6c per pkt.

Chinese Woolflower

(Celosia Childsi.) Its wool-like flowers and glowing color make it the showiest as well as the most odd and novel garden flower. Color deep crimson-scarlet. 12c packet.



Chinese Woolflower

Cerastium (Snow in Summer)

(Snow in Summer)—Tomentosum—Very pretty and attractive dwarf white leaved edging plant; small white flowers. Price, 15 cents per packet.

Wild Cucumber Vine

Very rapid-growing climber which reaches a height of 30 feet in one season. Covered with beautiful clusters of white, sweet-scented flowers, followed by an abundance of ornamental prickly seed pods. Will reproduce itself from self-grown seed every year, and seed must remain in the ground over winter before it will germinate. Best if planted in the fall. 8c per packet.

Giant Flowering Candytuft

ROSE PINK—A new Candytuft of very beautiful, clear, bright pink; flower heads unusually large. Price, 5c per packet.

EMPRESS—Produces large trusses of pure white flowers; fine for cemetery planting, as it is a complete mass of white bloom for many months. Price, 5c per packet.

MIXED VARIETIES—Including all colors known in Candytuft. Price, 5 cents per packet.



Candytuft Empress

A Universal Insecticide

We recommend the preparation Nicoticide, and guarantee that it will kill all kinds of chewing, biting and sucking insects. It will kill the Mealy Bug, White Fly, Ants, Thrips, Aphs, Rose Bugs, Red Spider, Green Fly and all kinds of plant lice. Price, for 1-oz. bottle of Nicoticide, enough for several applications for small garden, and New Era Plant Sprinkler, \$1.50, by express; New Era Plant Sprinkler and 1/4 pt. Nicoticide, enough for all season, \$2.25, by express only.

Melrosine A first class highly recommended insecticide. Nothing better for killing green fly, Rose bugs and all kinds of insects. Amateurs should not be without Melrosine at any time. Directions for applying on container. Price, \$1.00.



Campanula Medium

Centaurea Imperialis

Royal Sweet Sultan

Distinctly new, very vigorous with handsomely fringed flower, large, borne on long stems. The flowers have a delicate feathery appearance and are fragrant as Violets. In color they range from white to pink, rose, lavender, blue and purple. Best for cut flowers. Imperialis—finest mixed, 15c pkt.

Cannas

(Extra Fine Mixed)—This mixture consists of best seed of named sorts in all colors, scarlet, pink, yellow and variegated. 10c packet.

Caster Oil Beans

(Racinus)

Easily grown, one of the most tropical looking and handsomest annuals known. From seeds planted in spring when nights are warm and the trees out in leaf, plants will grow to at least 12 feet before frost. The leaves are very large, handsomely cut. Mixed, per packet, 10c.

Coix--Job's Tears

A curious grass-like plant resembling in foliage miniature corn with variegated yellow and green leaves. 10c per packet.

Bellis Perennis

(Double English Daisy)

NEW GIANT SNOWBALL—Blooms extra large, pure white, on long, stiff, erect stems. Price, 10c per packet.

GIANT MIXED—All colors of the new, large-flowering sorts. Price, 10c per packet.

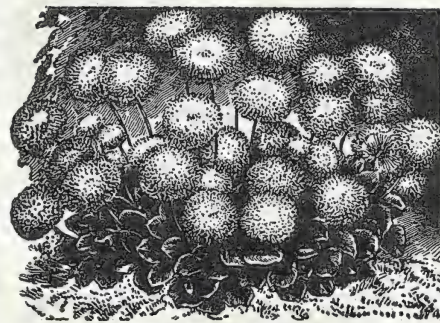

Bellis Double Daisy

Carnations

Perpetual Flowering Marguerites

GIANT MARGUERITE CARNATION, "SNOWFLAKE"—A double fringed pure white variety; large flowers; very fragrant. Price, 10 cents per packet.
GIANT MARGUERITE CARNATION, RED—A fine rich red, very double and very fragrant. Price, 10 cents per packet.
GIANT MARGUERITE CARNATION, YELLOW—Fine clear shades of yellow, very double. Price, 10 cents per packet.
GIANT MARGUERITE CARNATIONS, MIXED—An improved strain, immense double flowers, all colors, white, pink, yellow and crimson. Price, 10 cents per packet.
GIANT AMERICAN MALMAISON CARNATIONS—Flowers extra large, on long stems, colors brilliant and in great variety. Price, 15c per packet.
CHABAUD'S FANCY EVERBLOOMING—Immense double flowers on stiff upright stems, some fringed, some smooth edged, and all of wonderful sweetness and of rich, delicate and beautiful colors. Perfectly hardy. Per packet, 20 cents.

Cosmos

MAMMOTH PERFECTION MIXED—Flowers of unusual size in all shades of pink, crimson and white. Price, 10c pkt.
NEW COSMOS, CRIMSON RAY—This distinct novelty grows four to five feet in height. The petals are narrow and fluted, separated in starlike form and of the most brilliant crimson color overlaid with a velvet sheen. Price, 10c per packet.
NEW COSMOS, LADY LENOX (Pink)—The flowers are of extraordinary size, up to six inches in diameter; color a glistening light pink. Petals very broad and overlapping, with serrated edges. Price, 10 cents per packet.
NEW COSMOS, LADY LENOX (Pure White)—This is identical with the pink Lady Lenox variety, except in color, which is purest snow-white, and is extremely beautiful. Price, 15 cents per packet.



Celosia Crested Mixture

Crested Celosias—Cockscomb

NEW CRESTED CELOSIA, GLASGOW PRIZE—Very fine variety. Immense showy dark crimson combs. Price, 10 cents per packet.

CRESTED MIXTURE—A mixture of the best sorts in shades of yellow, rose, crimson, scarlet and purple; very fine. Price, 10c per packet.

CYPERUS—Avernifolius—Ornamental foliage plant with deep shining green fronds, resembling a miniature palm. Excellent for greenhouse, conservatory, or table decoration.

New King Calendulas

("Shakespear's Marigold.")

FAVORITE—Beautiful double giant flowers of lemon-yellow, beautifully striped white. 10c per packet.

ORANGE KING—(New) Mammoth flowers of rich orange-yellow; very fine. Packet, 10 cents.

PURE GOLD—A grand variety with extra double large flowers of a pure golden-yellow. Packet, 10 cents.



Cosmos Crimson Ray

Extra Early Summer-Flowering Dwarf Cosmos

Seeds sown in the open ground in April produced plants that were covered with bloom in July, two months before the late-flowering kinds. While the flowers are not so large as the late sort, they are of good size.

SUMMER-FLOWERING DWARF MIXED—All colors. Price, 10 cents per packet.

Cowslip

(*Primula Veris*)—Hardy, spring flowering perennials; flowers of different colors, such as yellow, brown-edged yellow, etc; very fragrant; six inches high. Packet, 15 cents.

Cobea—Scandens

A fine rapid growing climber, with handsome foliage and large, bell-shaped flowers, green at first, but rapidly changing to purple. Seeds set on their edge, should be started in hot bed or rather dry soil, as they are apt to rot in the open ground. 10c packet.

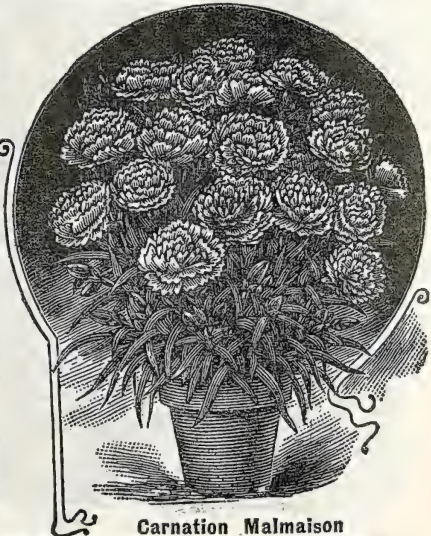

Carnation Malmaison

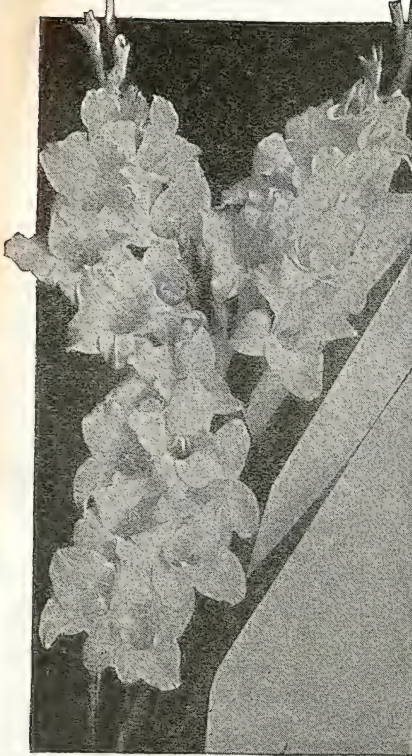

New Hybrid Gladiolus

New Hybrid Gladiolus

Flowers First Year from Seed

These new Gladiolus have created a sensation wherever shown. Flowers range in colors from creamy-white, lemon, clear-yellow, soft salmon-pink, to bright red and deepest crimson, while there are also lovely light lavender and sky blue shades. While most of the seedlings bloom the first year, to see this glorious strain at its best, the corms should be held over and planted the second year, when the flower spikes and individual blossoms will be still larger in size. Trial size packet, 15c; 2 packets for 25c; Full size packet, 25c; 5 packets for \$1.00.



King Calendula

Annual Chrysanthemums

NORTHERN STAR (Single)—Long white petals, tinted yellow. Very fine for cutting. Packet, 10 cents.

EARLY SINGLE HARDY CHRYSANTHEMUM—Valuable to a hardy border, especially so, as they bloom during the fall when many other plants have finished blooming. Beautiful flowers in a variety of colors. Packet, 15 cents.

NEW DOUBLE ANNUAL CHRYSANTHEMUM, "BRIDAL ROBE"—Of very compact and upright habit; the sturdy plants throw out their finely feathered foliage from the base and deck themselves with a mantle of extra-double pure white flowers. Packet, 12 cents.

CHRYSANTHEMUM, DOUBLE MIXED—Showy and effective, extensively grown. Packet, 12 cents.



Fern Mixed

Euphorbia Variegata

(Snow on the Mountain.) Attractive foliage veined and margined with white. 10c per packet.

Dolichos-Hyacinth Bean

Rapid-growing climber, flowering freely, followed by ornamental seed pods. Sow in April or May.

DAYLIGHT—Pure white flowers, white seed pods. 8c per packet.

DARKNESS—The flowers are lavender-purple, dark seed pods. 8c per packet.

Balloon Vine

(Love-in-a-Puff)—A rapid-growing annual climber; succeeds best in light soil and warm situation. Packet, 6 cents.

Butterfly OR FRINGE FLOWER

(Schizanthus)—This is one of the airiest and daintiest flowers imaginable, especially adapted to bordering beds of taller flowers and those of a heavier growth.

HYBRIDUS GRANDIFLORUS—Mixed. 10c per packet.



Coleus Superfine Mixed

Coleus

FINE MIXED—This mixture will produce a fine variety of rich colorings in large fine foliage plants. 15 cents per packet.

MCGREGOR'S SUPERFINE MIXTURE—A mixture of the finest sorts grown, of large-leaved varieties, in what is known as Sunset strain of richest color. 20c per packet.

Cypress Vine

Slender climber of quick growth, with finely cut leaves and an abundance of slender, star-shaped flowers in brilliant colors. Soak the seed in warm water, and plant when the leaves are starting out on the trees.

SCARLET—Packet, 10 cents.

MIXED—Packet, 8 cents.

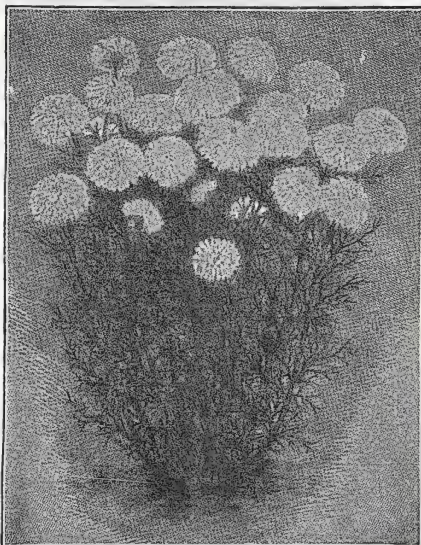

Chrysanthemum Bridal Robe

Clarkia Elegans

Pretty and easily grown annual; does well either in sun or shade, with double flowers. Adapted for window boxes.

SCARLET QUEEN—Very double flowers an inch and one-half in diameter.

CLARKIA ELEGANS MIXED—All colors. Packet, 10 cents.

Ferns

Mix seed with a small quantity of dry soil which has been powdered to a dust. Sow in spring in a shallow box, keep moist and covered with a pane of glass.

MIXED VARIETIES—20c per packet.

Feverfew

(Matricaria.) **GRANDIFLORA WHITE**—This variety bears quite large flowers and is very fine. 10c per packet.

Four O'clock

(Marvel of Peru.) Summer-blooming of bushy habit, each plant bearing throughout the summer hundreds of flowers of white, yellow, crimson and striped. Mixed colors, 5c per packet.



Giant Flowering Cyclamen, 20c

Cyclamen

A very beautiful pot plant. Sow the seed in late winter or early spring in pots, then transplant, when large enough to handle. Flowers white, pink, rose, crimson and purple.

FINEST MIXED—All colors. Packet, 20c.

Daisies, Burbank's "Shasta"

Strong as a common field Daisy; flowers are pure white, when fully expanded being fully four inches across. Sow the seed in the garden when the leaves are starting out on the trees, and thin out when plants are large enough to transplant. Perfectly hardy. 10c per packet.

Daises

AFRICAN ORANGE DAISY (Dimorphanoteca Aurantiaca)—A rare and extremely showy annual Daisy from South Africa. The bushy plants grow 12 to 15 inches high. Seed may be sown in the same way as Asters or Petunias, and should have a sunny position. Packet, 5c.

African Daises, Mixed—These new Hybrids vary from purest white, embracing all the shades of lemon-yellow, soft salmon, reddish-yellow, salmon-rose, deep orange salmon, etc. 10c per packet.

COLLINSIA—If sown in Autumn, will stand the Winter and flower early in Spring. Brightly colored, and excellent for growing in patches or clumps; 1 to 1½ ft. Mixed, packet 5c.

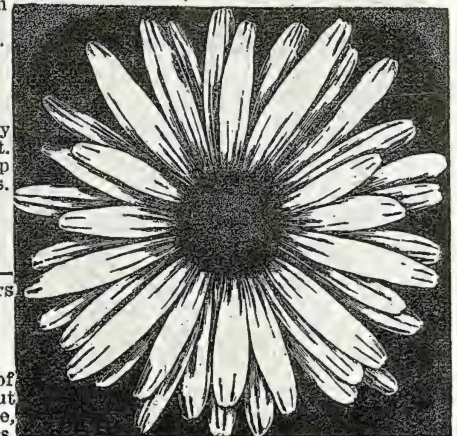

Shasta Daisy

Dianthus Annual Sweet Clove Pinks

Single Annual Sweet Clove Pinks

DIANTHUS NOBILIS, ROYAL PINKS—Selected and improved varieties of single-flowering Japan Pink; the colors vary from white to dark red. Price, 10 cents per packet.
NEW "PRINCESS" PINK—A novel Pink, with medium-sized fringed flowers, which are mottled and striped in the greatest diversity of colors. Price, 10 cents per packet.

Double Annual Sweet Clove Pinks

DOUBLE SNOWBALL—A beautiful variety with large, pure white, double flowers, very full and deeply fringed. 12c per packet.
DOUBLE IMPERIAL PINK—Very double flowers, full and finely formed; a good range of colors, very bright and showy. Price, 15 cents per packet.

New Double Fringed Pinks "Excelsis"

(Double Dianthus)—A new double-flowering Japanese Annual Pink. The petals are very deeply cut or fringed; colors pure white, pink and all shades of red. Price, 15 cents per packet.

Hardy Sweet Clove Pinks

DOUBLE HARDY MIXTURE—Double and semi-double varieties, bearing fringed Carnation-shaped flowers in many shades, from white to the deepest crimson. Price, 15c per packet.
SINGLE HARDY MIXED—Flowers are single, beautiful in color, having strikingly marked eyes in the center and beautifully fringed petals. Price, 10 cents per packet.

Excelsior Mixture Dianthus

A large packet of seed of all varieties of Single, Double, Hardy and Annual on this page. Price, 20 cents per packet.

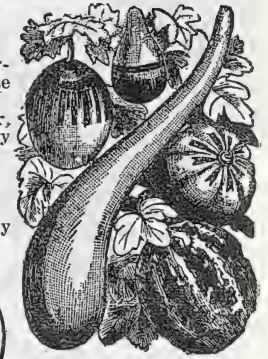

Gourds Mixed

Delphiniums

GOLD MEDAL HYBRIDS—Spikes from two to three feet long of large flowers in fine shades of blue, some having black centers and some pure white. 20c per packet.
BELLADONNA (Everblooming Hardy Larkspur)—This is the freest and most continuous blooming Hardy Larkspur. The clear turquoise-blue of its flowers is not equaled for delicacy and beauty. Packet, 20 cents.

Ornamental Gourds

NEST EGG—Oval, white fruit, like an egg. 7c per packet.
DIPPER GOURD—Valuable for household purposes, making a good dipper. 7c per packet.
SMALL VARIETIES, MIXED—Gooseberry, apple, lemon, pear-shaped, etc. 7c pkt.
LARGE VARIETIES, MIXED—Dipper, sugar trough, club, bottle, etc. 7c packet.



Dianthus Double Hardy

Forget-Me-Not (Myosotis)

PALUSTRIS, SEMPERFLORENS—Dwarf Forget-Me-Not. In bloom from early spring until autumn; delicate blue. 15c per packet.

VICTORIA—Of bushy habit, bearing large umbels of bright azure-blue flowers. 12c packet.

MIXED COLORS—Containing white, pink, pale blue and deep blue. 10c per packet.

New "Gem" Forget-Me-Not

Grow in erect, pillar-shaped plants ten to twelve inches high, forming a mass of long stemmed flowers of large size.

PINK GEM—Lovely shade of pink. 10c per basket.

WHITE GEM—Fine pure white. 10c per packet.

BLUE GEM—Beautiful light blue. 10c per packet.

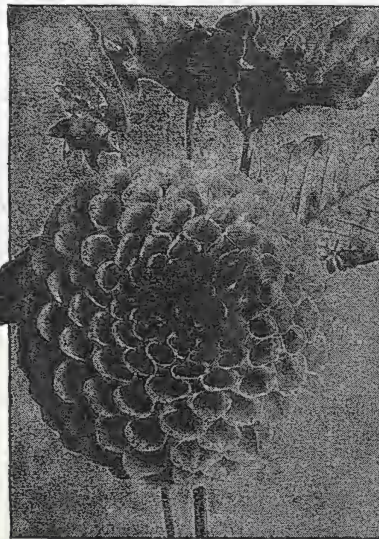

Giant Double Dahlias

Dahlias

SINGLE DAHLIAS

SINGLE PREMIUM MIXTURE—We offer a splendid mixture of the best Single Dahlias which have become so extremely popular, embracing all the most gorgeous colors. 15c packet.

NEW COLOSSAL FLOWERED DAHLIA—Flowers large, single with broad petals twisted and curled. Colors range from pure white to crimson, with the intermediate shades. 15c per packet.

Double Dahlias

DOUBLE CACTUS-FLOWERED—The flowers are very full, perfectly double. A full assortment of colors. Price, 15c pkt.

MCGREGOR'S PREMIUM DOUBLE—This mixture is made from the largest flowering double varieties, and the colorings are magnificent; finest varieties. Packet, 10c.

NEW DAHLIA GIANT DOUBLE—Remarkably large double flowers borne on rigid stems and bearing in all colors known in Dahlias. 15c per packet.

NEW DOUBLE PEONY FLOWERED DAHLIA—A beautiful and artistic flower with twisted and uneven petals, semi-double and of a variety of lovely colors. 20c packet.

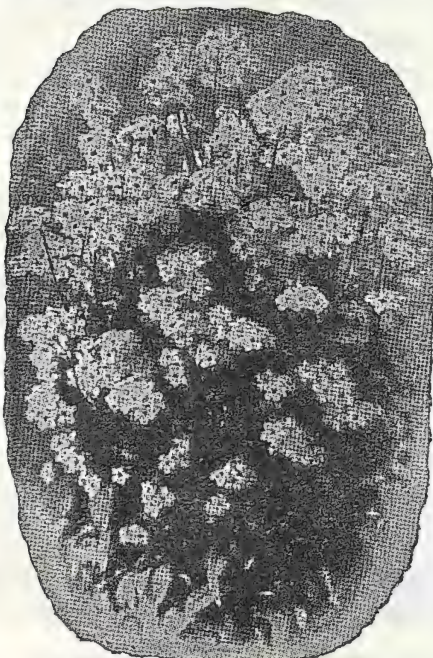

Forget-Me-Not Victoria

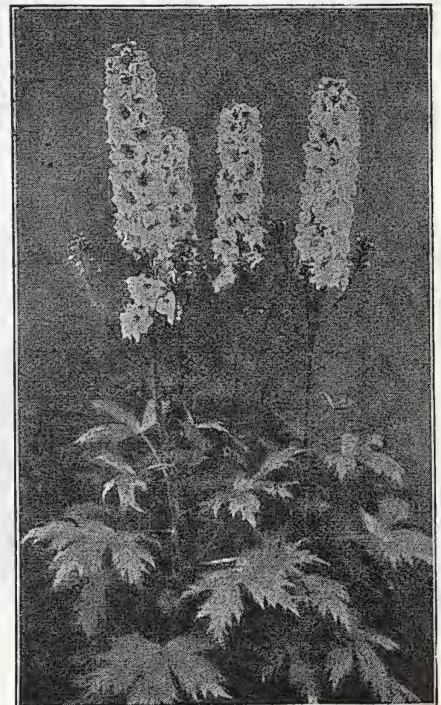

Delphinium Gold Medal Hybrids

HOLLYHOCKS

CHATER'S SUPERB DOUBLE MIXED—This superb strain of Double Hollyhocks is the finest in existence. Mixed, 10c per packet.
VIVID SCARLET DOUBLE—10c per packet.
DOUBLE GOLDEN YELLOW—10c per packet.
DOUBLE WHITE—10c per packet.
DOUBLE DARK MAROON—10c per packet.
NEWPORT PINK DOUBLE—A fine, pure, rich pink of an exquisite shade. Very double and and of splendid size. 10c per packet.
GIANT ALLEGHENY MIXED—A splendid strain of semi-double, large-flowering plants in a great variety of colors; beautifully fringed. 15c per packet.

Cheiranthus

(Chalcedonica) (Rose Champion) Old garden favorite; flowers of bright scarlet; very hardy; 3 to 4 feet. 10c per packet.

Lychnis

ALLIONII—This is a biennial but best treated as an annual, bearing spikes of brilliant orange wallflower-like flowers. Makes a splendid pot plant. 10c.

Gaillardia

(Blanket Flower.) **GAILLARDIA PICTA LORENZIANA**—Double flower heads round, beautifully formed of small florets; maroon, yellow and crimson combination. 7c packet.
GRANDIFLORA SPLENDENS—A mixture of the finest single varieties grown. 10c per packet.

STRAW FLOWER

Helichrysum

Showy, easily grown annuals for the border; fine for winter bouquets.

MIXED—5c per packet.

PURE WHITE—Glistening silver-white. 5c per packet.

SALMON-ROSE—Beautiful shades of pink, ranging from salmon to bright rose. 5c per packet.

SULPHUR—Clear, lovely yellow. 5c per pkt.

FIRE BALL—New, brilliant shades of red, dark orange, scarlet, bright mahogany, etc. 5c per packet.

Dusty Miller

(Silver-Leaved Centaurea.) A well known plant having a silver-gray foliage beautifully cut. Compact and bushy, much used for edging. 10c per packet.

Fuchsias

Fuchsias, which are so much prized for house plants, can be easily raised from seeds. Extra Fine Mixed—Price, 20c packet.



Gaillardia Splendens

Hibiscus-Marshmallow

NEW GIANT MIXED—These are showy hardy plants, forming bushes about 3 feet high, bearing immense bowl-like flowers. Colors comprising rich dark red, soft mallow-pink, and pure white. Price, 10c.

Digitalis—Foxglove

(Foxglove.) Three to five feet. Fine for planting among hardy shrubs.

GLOXINIA FLORA MIXED—This is the finest strain, rich in color and splendidly spotted. 10c per packet.

MONSTROSA MIXED—Long spike, surmounted by one large flower. All colors. 15c per pkt.

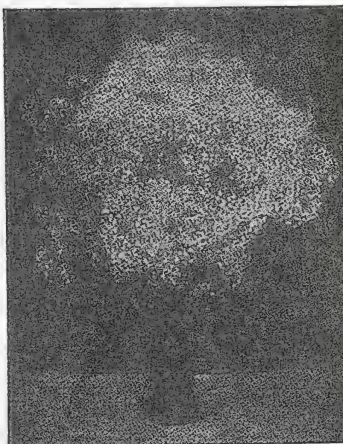

Gypsophila

(Baby's Breath.) **PANICULATA**—Dwarf branching plants of quick growth and great freedom of bloom. The flowers are small, star-like, and borne in feathery sprays, which are highly esteemed for cut flowers. 10c per packet.

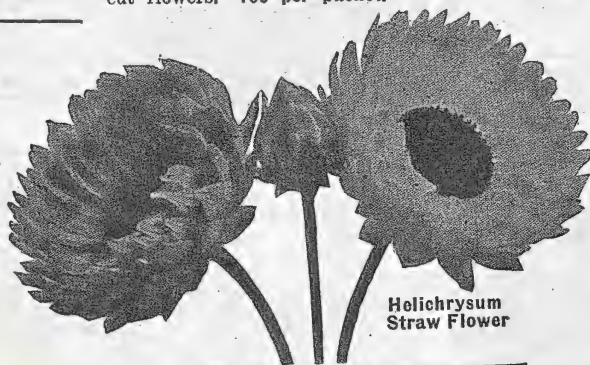

Helichrysum Straw Flower

Geraniums

ZONAL MIXED—Leaves are marked with rich dark rings; flowers scarlet, but may come any shade. 10c per packet.

SWEET SCENTED "APPLE"—This class is fine for pot plants. 20c per packet.

Gloxinia

Plants producing magnificent flowers of the richest colors; thrive best in an equal mixture of peat, loam and sand. Sow in March.

McGREGOR'S SUPERB MIXTURE—Large flowers of deep bell-shape; the colors are crimson, rose, salmon, peach-pink, ruby-red, violet, curiously spotted and veined. 20c per packet.

Mimulus (Monkey Flower)

Admirable pot plants. Color and markings of the large Gloxinia-shaped flowers are rich in the extreme, ranging through crimson, maroon, yellow, white and pink, beautifully spotted and blotched. Fine mixed. Price, 10 cents per packet.

Arabis

(Rock Cress) Prettiest and earliest flowering of the hardy perennials. Plants are covered with sheet of pure white flowers. Fine for rockeries or edging 8c per packet.

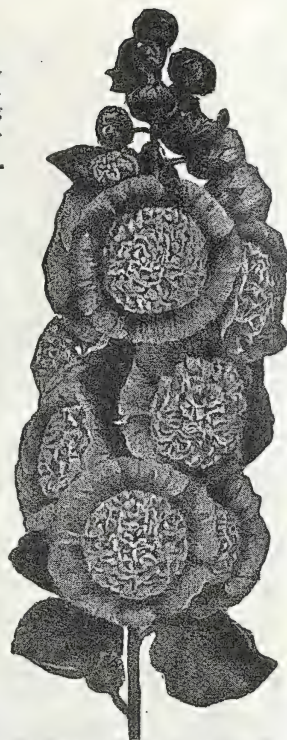

Hollyhock Double Yellow

Heliotrope

LEMOINE'S GIANT HYBRIDS—Flowers vanilla-scented; very free blooming; the colors range from white through violet and blue. 15c per packet.

Globe Amaranth

(Everlasting.) **BACHELOR'S BUTTON**—Flowers globe-shaped, double and come in white, pink, purple and striped. 10c per packet.

Artemesia

(SACCORUM VIRIDIS) Summer Fir or Sweet Bush Fern—A splendid plant for a background to a flower bed or to form a hedge or hide a fence. The cut branches last a long time in water. 15c per pkt.

Eschscholtzia

(California Poppy.) **GOLDEN WEST**—Bright yellow, with large rayed blotch of deep orange at base of petals. 10c pkt.

NEW MIXED—The newest varieties comprising crimson, salmon, orange, pink, white, coral, etc. 5c per packet.

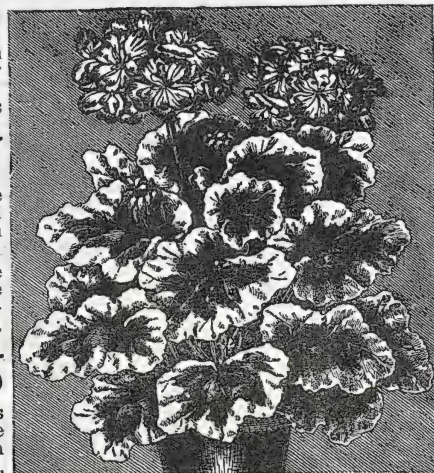

Zonal Geranium

Moonflowers---Ipomeas

TRUE WHITE MOONFLOWER—Fine strong-growing climbers. Foliage is large and very dense, making a fine shade for porches. Plant seeds in rich soil in spring where vines are to grow. Immense, pure white, sweet-scented flowers borne in clusters. 10c per packet.

SCARLET STAR IPOMEA—This is a very beautiful climber, bearing small star-shaped, clear scarlet flowers in clusters very profusely. 10c per packet.

HEAVENLY BLUE MOONFLOWER—Foliage very large, heart-shaped; flowers in large clusters and produced in such abundance as to nearly hide the foliage. Color, most magnificent rich blue. 10c packet.

THE CARDINAL CLIMBER—A beautiful annual, the result of a cross between the Cypress Vine and Scarlet Star Ipomea, literally covered with a blaze of fiery cardinal-red flowers from mid-July till frost. 15c per packet.

NEW EARLY-BLOOMING MOONFLOWER, "SKY-BLUE"—The color is an exquisite sky-blue, with a star of rose color. Plant in the house in February, and set out in the open when all danger of frost is over. Vines grow fifteen feet in a season and bloom abundantly. 15c per packet.

Giant Morning Glories

IMPERIAL JAPANESE MIXED—Foliage is luxuriant and varied green, silvery and yellow or mottled. Flowers range from snow-white to black-purple, having spotted marbled, striped, flaked, splashed, etc. 10c per packet.

NEW MORNING GLORY "ROCHESTER"—Giant Morning Glory. Flowers four inches across, of a deep violet-blue in the throat, blending to light blue with a white band at the edge. 10c packet.

NEW MORNING GLORY, "WHITE TASSEL"—This might be called an 'All Day Glory,' as it remains open during the entire day. It is white, very double and fringed with delicate purple marks in the center of the flower. 10c per packet.

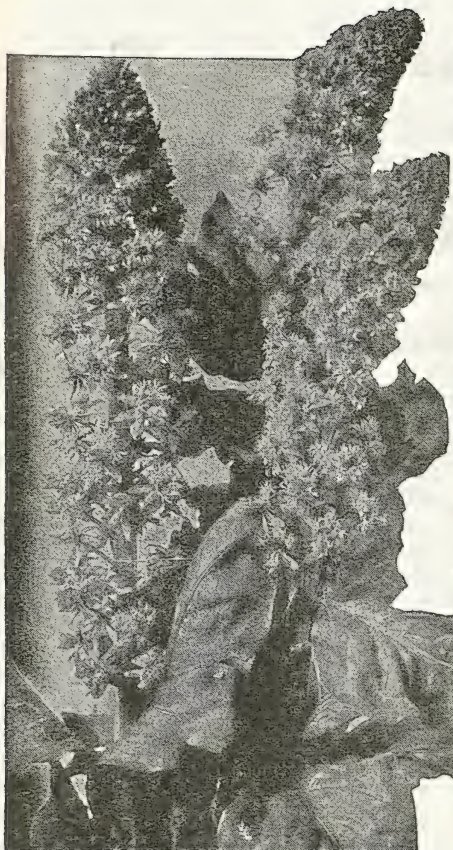

Giant-Flowered Mignonette. Giant truss of Flowers deliciously fragrant.

Mignonette

NEW GIANT MIGNONETTE, "RED GOLIATH"—This new, beautiful Mignonette is of compact habit; giant trusses of flowers, surpassing all others in brilliancy of color, which is decidedly red in effect; fragrance deliciously rich. 10c packet.

NEW GIANT WHITE MIGNONETTE, "WHITE PEARL"—Strong, robust growth, producing large, conical heads of pure white flowers. 10c per packet.

Mesembryanthemum

(Ice Plant.) **Crystal**—Suitable for rock work, hanging baskets; foliage thick; fleshy, of a frosted, wax-like appearance; flowers white. 8c per packet.

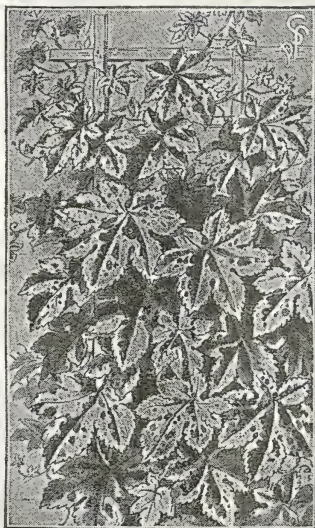

Japanese Variegated Hop

Variegated Hops

Strong-growing climber; very showy on verandas. Leaves variegated green and white, strongly marked. 8c per packet.

TRITOMA (Red-Hot-Poker Plant)—This splendid perennial is also well known as Torch Lily; has gorgeous spikes of bloom easily grown; should be largely planted. Fine in late Summer and Fall. 15c per packet.

MAURANDIA—Graceful climber with glossy ivy-shaped leaves. Produces an abundance of showy trumpet-shaped flowers, one and one-half inches long, usually purplish blue, white or rose colored with lighter throat. **Fine Mixed, 15c per packet.**

ABRONIA, umbellata grandiflora (Sand Verbena.) Handsome, trailing plants, these hardy annuals with lilac-rose-colored flowers, are especially adapted for vases and rock gardens, doing best in light, sandy soil. Sow in the open ground in May. 10c per packet.

FRENCH HONEYSUCKLE (Hedysarum)—Produces racemes of beautiful small fragrant pea-shaped flowers. Not a climber, but well adapted for borders or rock work. **Coronarium, Scarlet . 15c pkt. Coronarium, Album, white 15c pkt.**

Musk

Easily grown, whose leaves are used as a perfume. 10c per packet.

New Nicotiana

AFFINIS SYLVESTRIS—Plants quite compact, pyramidal in form and bloom profusely. Deep green foliage; pure white, fragrant, drooping flowers. 10c per packet.

Lantana

(Hybrid Mixed.) Tall-growing varieties in all the shades—yellow, orange, mandarin, scarlet and rose; very profuse bloomers. 10c packet.

Lavender

(Lavendula, Vera.) An annual bearing a very fragrant flower. Seed is slow to germinate. 10c per packet.

Lemon Verbena

Delightfully fragrant annual. Easily started from seed; leaves are used for flavoring jellies. 10c per packet.

Lobelia

LOBELIA COMPACTA—Fine, mixed; all colors; bush form, for border. 8c packet.
LOBELIA GRACILLUS—Fine mixed; all colors; fine vine for hanging baskets or vases. 8c per packet.

WORM EXTERMINATOR—A powder that will positively destroy all worms in soil of potted plants or garden. Sprinkle a little powder on the top of the soil of a potted plant and then water in. Price, 25c per package; 40c per lb.

Kochia Tricophylla

(Summer Cypress, or Mexican Burning Bush.) Popular for hedges, borders to Canna beds, etc. In the fall the whole bush turns a brilliant crimson, and is covered with tiny crimson star flowers. 8c per packet.

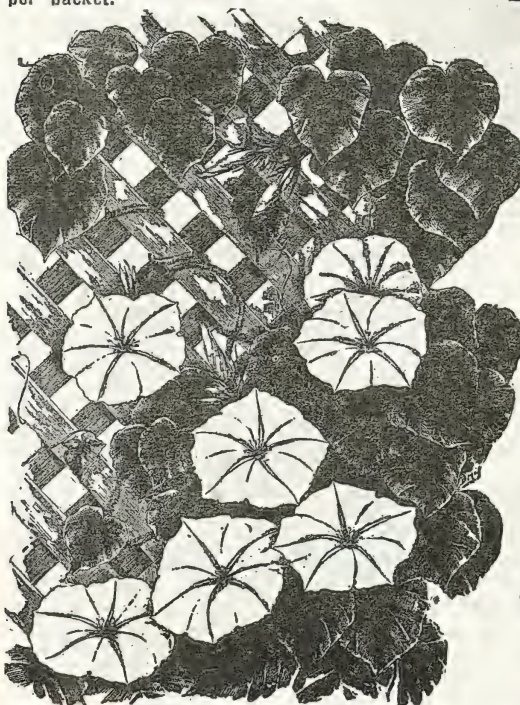

Giant Flowering White Moonvine



Kochia Tricophylla

Giant Flowered Nasturtiums

These are dwarf, compact, rounded growth. Fine borders or mixed with foliage plants in ribbon beds. As with all Nasturtiums, they succeed best on light, well drained soil or in slightly raised beds where any surplus moisture will rapidly drain away.

NEW DWARF "IVY-LEAVED" NASTURTIUMS—Plant a true dwarf in habit of growth, having deep green leaves of the distinct Ivy-shaped form. This mixture contains all the varying shades of scarlets, yellows, rose and all the different blotched varieties. 12c per packet; 36c per ounce.

NEW DWARF VARIEGATED LEAVED QUEEN OF TOM THUMB—Each leaf is showily variegated or marbled with silvery-white. They produce rather small but rich purplish-crimson flowers. 15c per packet; 40c per ounce.

NEW DWARF MIXED, BRILLIANT BEAUTIES—The plants are of strong, vigorous growth; the leaves on different plants range from pale green to a rich purplish tint. 12c per packet; 36c per ounce; \$1.25 per quarter pound.

NEW DWARF GOLDEN-MIDNIGHT—The contrast between the clear golden-yellow foliage and extremely dark flowers is most remarkable—hence the name "Golden-Midnight." 15c per packet; 40c per ounce.

Tall Ivy-Leaved Mixed

McGREGOR'S MIXED DWARF NASTURTIUMS—Price, 10c per packet; 25c per ounce; 75c per quarter pound.

The plants are of running growth, with star-like pointed leaves of rich green, veined with white, resemble the foliage of hardy English Ivy. Flowers medium size. 15c per packet.

Tall Giant Flowered Mixed

This mixture contains all the well-known varieties of giant-flowered Nasturtiums, besides a number of charming new varieties. For extra crinkled petals, size of flowers and magnificence of color, nothing can surpass these. This mixture is absolutely unequalled. 15c per packet; 35c per ounce; 90c per quarter pound.

Platycodon (Hardy Chinese Bell Flower.)

Beautiful, hardy plants. The flowers are very large, bell-shaped, rich brilliant blue and clear white, veined dark blue. Easily raised from seed and blooms first year.

BRANDIFLORA MIXED—Fine shades of blue and white. Very large flowering. 10c per packet.

Chinese Kudzu Vine (Jack and the Beanstalk.)

The Chinese Kudzu Vine will flourish where nothing else grows and lasts for many years. Invaluable for rapidly covering arbors, fences, porches. 15c per packet.

Larkspur

IMPROVED DOUBLE TALL STOCK FLOWERED—Spikes of double flowers 18 inches long. All of the brightest and best colors mixed. Per packet 5c.

NEW DOUBLE STOCK FLOWERED, "ROSY SCARLETS"—Per packet, 10c.

NEW DOUBLE STOCK FLOWERED ROYAL PURPLE—Per packet, 10c.

NEW DOUBLE STOCK FLOWERED, GIANT WHITE—Per packet, 10c.

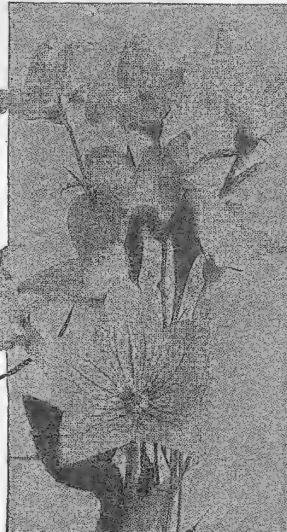

Platycodon (Bell Flower)

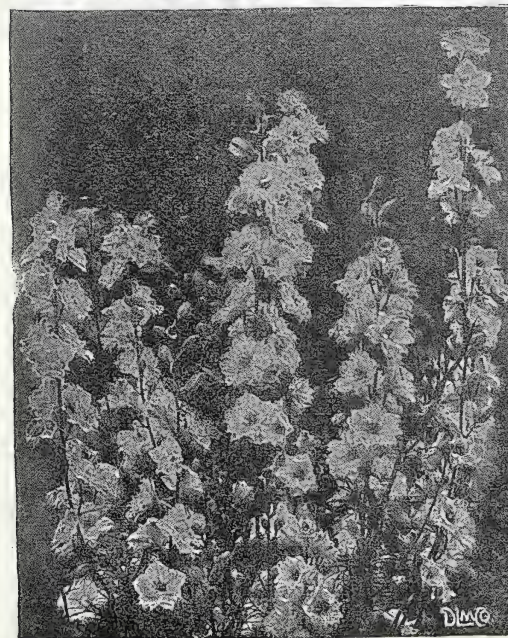
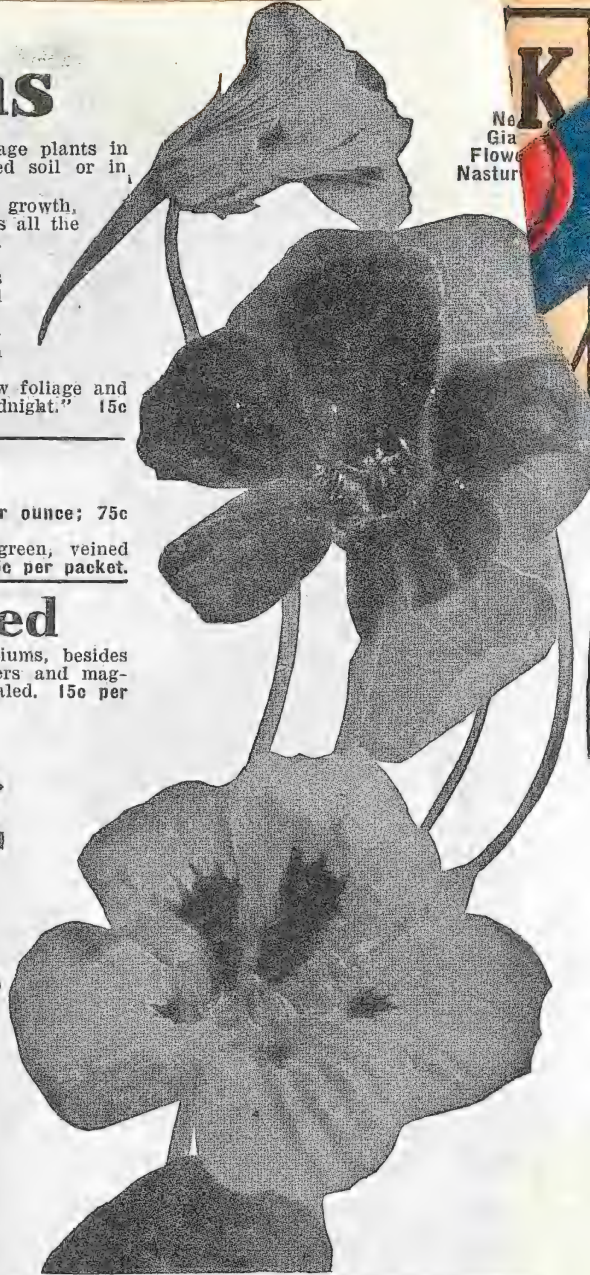

Improved Double Tall Larkspur

Stocks LARGE-FLOWERING DOUBLE DWARF TEN-WEEKS STOCKS,

Large Flowering Mixed—This is a mixture of every shade known in Stocks. 15c per packet.

CUT-AND-COME-AGAIN TEN-WEEKS STOCKS—Perpetual blooming class; sown in March or April they begin flowering in June, continuing until frost. All bear double, fragrant flowers. Fine mixed, 15c per packet.

CUT-AND-COME-AGAIN STOCK BRILLIANT—Rich, blood-red. 15c per packet.

African Marigolds

AFRICAN MIXED—All colors. 8c per packet.

NEW GIANT AFRICAN MARIGOLDS—Immense blooms on long, strong stems, completely covering the plants.

GIANT ORANGE PRINCE—Double flowers, rich orange color; very fine. 10c per packet.

GIANT LEMON QUEEN—Large, very double flowers of light lemon-yellow; a new and very fine variety. 10c per packet.

FRENCH MARIGOLDS DWARF FRENCH MIXED—Many colors. 8c per pkt.

Nigella (Love-in-a-Mist.)

Compact, free-flowering plant, with finely cut foliage. Large variety of colors. Fine mixed. 10c per packet.



Giant African Marigold

Panama Pacific Pansies

Well known the world over, distinguished by their varied colors, strong markings, and are unusually large flowers. 20c per packet.

Giant French Pansies

Parisian Stained—Distinguished by their magnificent and varied colors and strong markings. There is usually a large "blotch" on each of the five petals, with a surrounding band of some strikingly contrasting color. 20c per packet.

New English Pansies

English Prize—The size of flowers and brilliancy of coloring cannot be described. 20c per packet.

McGregor's New Mammoth Mixture

Our own mixture of the best varieties, and in it you will find every color, in flowers of good size and most prolific in bloom. Packet, 15c.

Giant Germania Masterpiece

Ruffled—Petals are crimped and curled in such a fashion that the flowers appear double. Colors are odd and striking. 20c per packet.

New Bush Pansies

Princess—Remarkably hardy, standing erect under storm, heat or cold. Very free blooming and varied in color. 25c pkt.



Mastodon Pansies

Giant Trimardeou Pansies

Price, 15 cents per packet

GIANT PANSY, PRINCE HENRY—A lovely large flower of rich royal blue.

GIANT PINK PANSY, BRIDESMAID—Rosy-white, blended darker pink. Dark spot in center.

GIANT PURE WHITE PANSY, SNOW QUEEN—Petals of satiny texture and snowy white.

GIANT WINE-RED PANSY, RUBY—Brilliant ruby-red.

GIANT YELLOW PANSY, GOLDEN GEM—Golden-yellow, approaching orange in color, with velvety black eye.

SPECIAL OFFER—One packet each of the above Giant Trimardeou Pansies, Prince Henry, Bridesmaid, Snow Queen, Ruby, Golden Gem. 5 packets for 62 cents.

Special Offer—One packet each of Pansies, Panama Pacific, Giant French, New English, Mammoth Mixture, Giant Germania, and New Bush. Six pkts. in all, 92c.



Portulaca (Sun Plant)

Mastodon Pansies

BLACK MASTODON—New, nearly all jet black; a few very dark purple. 20c per packet.

BRONZE MASTODON—New, very large. All the different shades from burnished brass to gold. 20c per packet.

WHITE MASTODON—Pure white, with rich, velvety, dark center or eye. 20c per packet.

MASTODON MIXED—25c per packet.

Giant Fringed Petunias

GIANT FRINGED TITANIA—Rich dark velvety purple with white edge. 20c per packet.

CALIFORNIA GIANTS—Flowers embrace every conceivable shade of crimson, pink, lavender, yellow, black, pure white, etc. 20c per pkt.

GIANT FRINGED MIXED—Flowers very large, in great variety of color. 20c per packet.

Periwinkle Vinca

ROSEA—Pink with velvety crimson eye. 10c pkt.

ALBA—Pure white; fine for cemeteries; never out of bloom from early summer till late frost. 10c per packet.

FINE MIXED—10c per packet.

Smilax

Glossy, deep green foliage; fine for vases and baskets. Soak the seed twenty-four hours before sowing. 10c per packet.

Sweet Rocket

(Hesperis)—Old fashioned garden plant; bears spikes of snowy-white, lilac and purple fragrant flowers. Mixed colors. 8c per pkt.

PORTULACA (SUN PLANT)

SINGLE MIXED—All colors. 8c per packet.

DOUBLE MIXED—Flowers double, of brilliant scarlet, crimson, white, pink, rose, yellow and orange. 10c per packet.



Periwinkle, or Vinca Rosea

Single Bedding Petunias

BLOTCHED AND STRIPED—A crimson and white flower beautifully blotched, striped and marked. Large. 8c packet.

VENOSA, or VEINED VARIETIES—Delicate pink and white veined from the throat edge of petals and wavy lines of dark crimson. 8c packet.

PETUNIA, HOWARD'S NEW STAR—Flowers show a large, distinct five-pointed white star on a crimson or purplish-crimson ground. Blooms early. 12c per packet.

PETUNIA, ROSY MORN—The throat is silvery-white, while the edge is readily flushed with soft rose-pink. 12c per pkt.

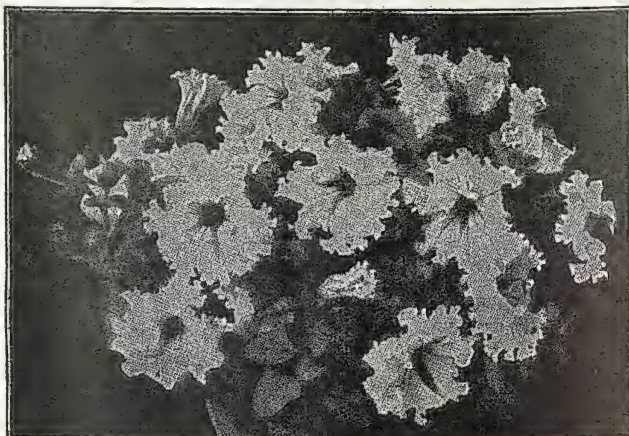

Petunia Rosy Morn

Hardy Poppies

ORIENTAL "MAMMOTH"—Of strong growth, bearing enormous glowing scarlet, upright flowers on stems over four feet high. Flowers measure six or more inches across. 15c packet.

ORIENTAL HYBRIDS—Produce attractive shades, rose, crimson, cherry and salmon. 15c packet.

ORIENTAL—Deep crimson-scarlet flowers, black blotch on each petal. 10c pkt.

ICELAND POPPIES—Hardy; fern-like foliage formed in tufts, from which issue slender stalks, surmounted by yellow, white or orange-scarlet flowers. 7c pkt.

Double Poppies

ROSEBALL—An exquisite shade of rosy shell-pink, blooms freely, and flowers of more lasting qualities than most Poppies. 15c per packet.

CRIMSONBALL—Brilliant double balls of the intense flaming red. 8c per packet.

FEATHERBALL—Splendid double fringed flowers of all shades mixed. 8c per packet.

Primroses

OBCONICA GRANDIFLORA FRINGED—Pure white, shading to lilac, pink and lavender. 15c per packet.

STELLATA—(The Star Primrose.) Star-shaped blooms in blue, white, red or pink. Mixed. 15c per packet.

LARGE-FLOWERING CHINESE PRIMROSES—Flowers in white, pink, crimson or lavender. 15c per packet.

FANCY FRINGED CHINESE—Varieties embrace more tints of blue, pink, red and white. 25c packet.

Giant Polyanthus

Primroses

(Hardy English Primroses.) Colors from purest white, yellow and orange to the richest crimson. Price, 25c per packet.

Pyrethrum

(ORIENTAL PINK DAISY.) Comet Flowered Roseum—Color ranging from purest white through flesh and rose to blood red. Petals are twisted. Packet, 20c.

(ORIENTAL PINK DAISY.) Finest Double—All shades of pink and red, also purest white. 20c packet.

Salpiglossis

(Velvet Flower)

Showy border plants. The colors are purple, scarlet, crimson, yellow, buff, blue and almost black.

GRANDIFLORA MIXED—Price, 8c cents per packet.

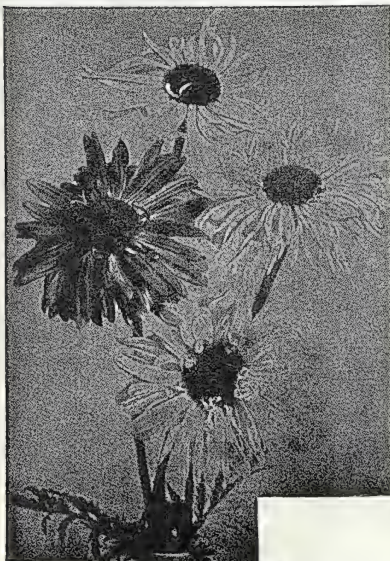

Pyrethrum Roseum

Single Poppies

SHIRLEY MIXED—Charming Single Poppies that come in the most delicate shades of pale pink, rose and carmine, shading to crimson. Many delicately edged and striped. No two alike. 8c packet.

Abutilon

(Flowering Maple)—Fine Mixed. Free-flowering, with various colored, beautiful, drooping bell-shaped flowers. Mixed colors. Packet, 15c. . . .

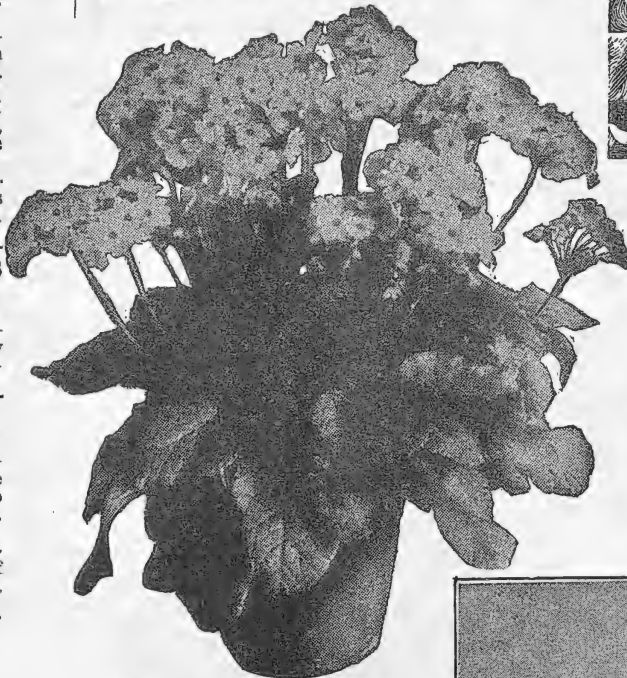

Primrose Obconica, 15c

Phlox

DOUBLE PHLOX—A choice collection of mixed colors. Especially desirable for cut flowers. 15c per packet.

HARDY PERENNIAL PHLOX—Fine for permanent border. Varieties, mixed, brilliant colors. 15c pkt.

DWARF PHLOX—Fine for borders or for cemeteries. Mixed. 10c packet.

Phlox Drummondii

McGREGOR'S NEWEST GRANDIFLORA MIXED PHLOX—A mixture of all shades in the largest-flowering varieties. 12c per packet.

STARRED AND FRINGED PHLOX—Flowers, star-like shape, white margins border the edges of the deeply pointed petals. 12c per packet.

Thunbergia

Beautiful, rapid-growing climbers. Flowers white, cream, yellow and orange, with a heavily marked deep black eye. 10c per packet.



Roseball Poppies, 15c

Agrostemma

An attractive free flowering perennial, producing glowing crimson flowers; silvery-white foliage. Pkt. 8 cents.

Anchusa Italica

(Dropmore Variety)—A plant of beautiful blue color. Flowers the entire summer. Per packet, 20c.

Anthemis

(Hardy Marguerite)—Hardy perennial bearing all summer daisy-like golden-yellow blossoms. Price 10 cents.

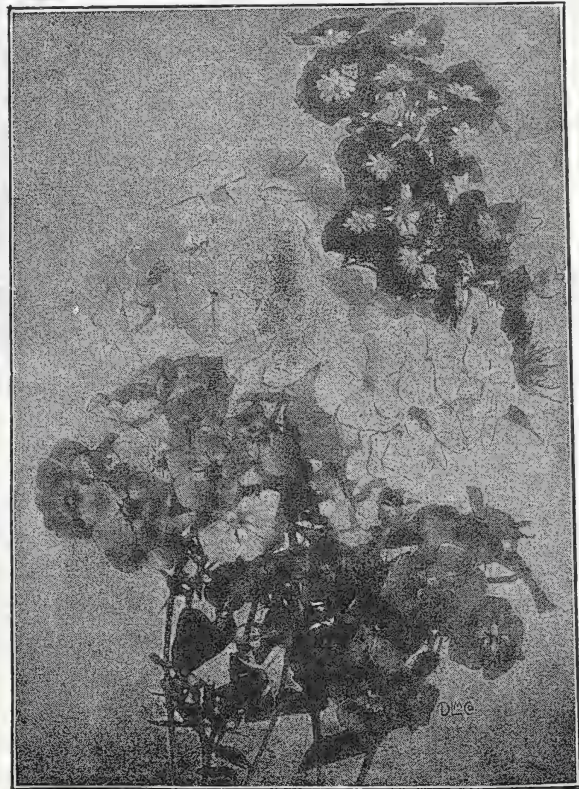

Phlox Drummondii Grandiflora Varieties

GIANT FLOWERING Sweet Peas

It is a useless waste of time, effort and money to plant the old-fashioned small-flowered Sweet Peas. Four sprays of Grandiflora Sweet Peas of our new select varieties herewith given will make a bouquet equal to twenty sprays of the flowers produced by the seed ordinarily sold, 10c packet; 40c per oz.; \$1.50 per ¼ lb. for any varieties below.

WHITE

DOROTHY ECKFORD—Pure white. Extra large flowers.

BRILLIANT BLUE—Very large, of richest dark navy-blue color.

YELLOW, ORANGE, SALMON

HON. MRS. KENYON—Giant flower; beautiful light yellow.

KING EDWARD VII—Rich crimson.

VARIEGATED

AURORA—Extra large; creamy-white, flaked with orange-salmon.

PINK

JANET SCOTT—Rich pink. A wonderful variety of wonderful color. Grand long-stemmed blooms; heavy petals.

Standard Varieties Spencer Sweet Peas

The following varieties have been tried and proven of unfailing excellence. 15c per packet; 60c per ounce for any of the below eight varieties:

COUNTESS SPENCER—Soft rose-pink; outer edges deeper pink.

PRIMROSE SPENCER—Delicate soft yellow or primrose color.

OTHELLO SPENCER—The popular shade of deep maroon.

HELEN LEWIS—Rich orange with shadings of crimson.

SPECIAL OFFER—One packet of each of the above eight standard Spencer Sweet Peas for \$1.00.

WHITE SPENCER—Purest white. The largest and most beautiful.

BEATRICE SPENCER—Pink and white, tinted buff.

KING EDWARD SPENCER—Rich carmine-scarlet.

ASTA OHN—Soft lovely lavender; charming.

Hardy Salvias

AZUREA GRANDIFLORA—Hardy perennial variety. Pretty sky-blue flowers. 2 to 3 feet. 15c packet.

FARINACEA—A perennial variety. Light blue flowers on long spikes, 2 feet. 15c pkt.

ULIGINOSA—Flowers pretty cornflower blue with a white throat. 25c pkt.

Scabiosa

(Pin Cushion Flower.) Round; full double flowers of a feathery appearance. 10c per packet.

DOUBLE MIXED—Colors white, cherry, lilac, purple, yellow and rose. 8c pkt.

Sweet Pea Mixtures

McGREGOR'S BANNER MIXTURE SWEET PEAS—A very good mixture of the leading and best varieties. 8c packet; 25c per oz.; 95c per ¼ lb.

GRANDIFLORA MIXED SWEET PEAS—A mixture of the finest varieties of large-flowered Sweet Peas is unequalled. 10c packet; 40c per oz.; \$1.50 per ¼ pound.

EXTRA EARLY FLOWERING MIXED SWEET PEAS—This mixture contains all varieties and colors of the extra early flowering type. 10 cents per packet; 40c per oz.; \$1.50 per ¼ lb.

SPENCER MIXED SWEET PEAS—A splendid mixture of all colors. 12c pkt.; 50c per oz.; \$1.80 per ¼ lb.

Torenia

Very fine. Splendid plant for vases, hanging baskets, borders, etc., covered the entire season with a mass of bloom. Sky-blue, with three spots of dark blue, bright yellow center. 12c per packet.



Salvia Zurich

Salvia

SPLENDENS—Large, scarlet; useful for ornamental beds. The old favorite. 12c packet.

NEW SALVIA EVER-BLOOMING "ZURICH"—Earliest blooming. Brilliant scarlet flowers. 20c per packet.

New Hardy Perennial Peas

LATHYRUS PINK BEAUTY—A splendid vine. Flowers brilliant pink. 15c per packet.

LATHYRUS WHITE PEARL—Gray-green foliage; flowers waxy white. 15c pkt.

LATHYRUS, PERENNIAL PEA—Hardy Mixed—A splendid vine, blossoms like Sweet Peas. Mixed, all colors, 15c pkt.; 80c oz.



Hardy Perennial Sweet Peas. 15c



Giant Sweet Pea Janet Scott

Tom Thumb or Cupid Sweet Peas

Compact, dwarf plants. For edgings, low beds and pot culture. Fine mixture of named varieties, 10c packet; 30c per ounce.



Scabiosa Double Mixed

McGregor's Mammoth Flowered Verbenas

MAMMOTH WHITE—Flowers of unusual size, snowy whiteness. 12c per packet.

MAMMOTH SCARLET DEFIANCE—Brilliant fiery scarlet. 12c per pkt.

MAMMOTH CERULEA—Beautiful deep blue; marked with white eye. 12c per packet.

MAMMOTH PINK MIXTURE—Beautiful shades of pink, cerise, cherry. 12c packet.

MAMMOTH ITALIAN STRIPED—A mixture of best striped Verbenas. 12c per packet.

McGREGOR'S MAMMOTH MIXTURE—A mixture of the mammoth-flowered Verbenas. All colors. 12c per packet.

Sunflowers

DOUBLE CHRYSANTHEMUM-FLOWERED—Perfectly double; brightest yellow; six to eight inches in diameter; 10c per packet.

COMMON SINGLE RUSSIAN GIANT—Enormous single flowers of a deep golden-yellow. 6c per packet; 15c per ounce; 25c per pint.

NEW RED SUNFLOWER—Some plants produce flowers of chestnut-red, others red flowers tipped with yellow, others washed with red. 12c per packet.

McGREGOR'S MIXTURE—Double and single, tall and dwarf, and all shades of color. 8c per packet.

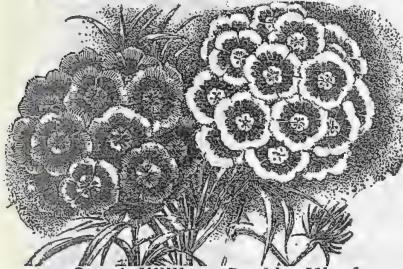

Sweet William Double Mixed

Sweet William

(Dianthus Barbatu)

DOUBLE GRANDIFLORA MIXED—All shades of color from white to deepest crimson. 10c per packet.

SINGLE MIXED—All shades of single varieties. 8c packet.

NEW EVERBLOOMING HYBRID SWEET WILLIAM—Intense, velvety crimson-scarlet. The flowers look like clusters of carnations. 15c per packet.

New Sweet Williams

DUNNETTI DOUBLE CRIMSON—Large clusters of rich velvety crimson flowers. 10c per packet.

DOUBLE WHITE—Flowers of purest white. 10c per packet.

Achillea

(The Pearl.) (Hardy. Plant in sunny location. Grows 24 inches. Blooms in July and August.) Flowers are pure white, perfectly double, produced in large sprays, fine for cemetery planting. 12c per packet.



Zinnias Exhibition Mixed

Zinnias

CRESTED AND CURLED—All the most brilliant shades. 10c per packet.

ZEBRA MIXTURE—A fine mixture of all the striped sorts. 10c per pkt.

LILLIPUT MIXTURE—Perfect flowers; fine for cutting. 8c per pkt.

BUTTON, RED RIDING HOOD—Button-like, intense scarlet, very double flowers not over an inch across; as a border it is highly effective. 10c per packet.

ZINNIA, GOOD MIXED—A mixture of single, semi-double, and double, all colors. 8c per pkt; 1/4 ounce, 35c.

Grevillea (Silk Oak)

Robusta—A very beautiful and graceful decorative plant with fern-like foliage; excellent for table decoration; easily raised from seed, producing good sized plant in short time. 10 cents per packet.

Violets---Sweetscented

ODORATA ALBA—White; very compact; free flowering. Pkt., 15c.

ODORATA THE CZAR—Blue; invaluable for striking bedding effects. Per packet, 18c.



Violets Sweet Scented

Zinnias

New Giant Exhibition

Flowers are made up of hundreds of velvet-like petals, forming a kingly flower. Any of the following varieties, per packet, 10 cents.

GIANT DOUBLE—Flesh color.

GIANT DOUBLE—White.

GIANT DOUBLE—Crimson.

GIANT DOUBLE—Violet.

GIANT DOUBLE—Scarlet.

GIANT DOUBLE—Golden-Yellow.

GIANT DOUBLE—Purple.

GIANT DOUBLE—Sulphur-Yellow.

GIANT EXHIBITION MIXED

—Colossal flowers, very double; many rich colors. 10c per packet.

McGREGOR'S SPECIAL MIXTURE GIANT ZINNIAS

—A large packet containing a mixture of Giant Exhibition, crested and curled, zebra, etc., all tall growing varieties. 15c per pkt.



Mammoth Bedding Verbenas, Double

Lavatera (Annual Mellow)

GRANDIFLORA ROSEA—A very beautiful and showy annual, growing about two feet high and covered during the entire summer with large, cup-shaped shrimp-pink flowers; in a border or bed the effect is very bright. Sow in May where they are to bloom and thin out to twelve inches apart. Pkt., 10c.

Wallflower

The large, massive spikes of the Wallflower are very conspicuous in beds or borders, and are very useful in making bouquets. They are deliciously fragrant, and combine many shades of color, the orange, purple and chocolate predominating; tender perennial.

SINGLE MIXED—5c per pkt.
FINEST MIXED DOUBLE—10c per packet.

Grass Seed Special Mixture

This mixture will produce a thick, good sod in a very short time. Price 40c per quart, by express; 3 qts. for \$1.10.

"Shady Nook" Lawn Grass

As this mixture is composed entirely of choice, clean seed of the finest and most costly grasses, it cannot be sold at so moderate a price as our regular lawn mixture. The best mixture obtainable for shady places. Price, 60c per quart, by express; 3 quarts for \$1.70.

White Clover

An excellent addition to lawn grass seed, and should be sown with it wherever a quick, short growth is needed; does not burn out so rapidly as grass. Price \$1.00 per lb., by express; 3 lbs. for \$2.85.

NEW SEED COLLECTIONS

In these collections we have included all of the most popular and best flowering annuals. The seeds of each flower are of the best varieties and will give a fine array of flowers for a little money.

A Hardy Garden Collection—25c

Many of the Hardy Perennials are just as easy to grow from seed as the annuals. Plant in the open ground in late spring, or start the seeds early in the spring in boxes in the house. Seven packets for 25 cents.

AQUILEGIA (Columbine)—All shades, yellow, blue, white, etc.
HARDY ORIENTAL POPPY—Immense scarlet flowers.
HOLLYHOCKS—An old favorite, many colors, all double.

FORGET-ME-NOT—Beautiful blue.
HARDY PINKS—All colors, very sweet.
FOXGLOVE (*Digitalis*)—Immense spikes of white, pink and spotted flowers.
SWEET WILLIAM, Double—Splendid mixture of all colors.

"Easy-to-Grow" Seed Collection—25c

The highest authority in the country, Prof. L. H. Bailey, of Cornell University, recommends the following annuals as some of the easiest and best to grow, and sure bloomers. This collection will give you an abundance of plants for a large garden, best and newest varieties of each kind. Ten packets for 25 cents.

TALL NASTURTIUMS—This mixture contains all shades.
ZINNIAS—Double, mixed; improved.
SUNFLOWERS—New varieties, single and double.
PHLOX—Brightest colors of large flowered varieties.
POPPY—Very showy, double and single.

KOCHIA—Very popular for hedge.
GLOBE AMARANTH—An old favorite.
MARIGOLDS—African Marigolds, improved varieties, mixed.
CANDYTUFT—Mixed, crimson, pink and white.
CALLIOPSIS—Single and double.

"Bloom-All-Season" Seed Collection—25c

If these seeds are planted as soon as the frost is out of the ground in the spring, they will produce masses of bloom from the first of June until November in the Middle States and South. All easy to grow and exquisite blooms. Ten packets for 25c.

LARKSPUR—Beautiful purple, pink, white, rose and mottled.
ALYSSUM—Very sweet; a carpet of white flowers.
NASTURTIUMS—New dwarf varieties.
PETUNIAS—All colors, veined, blotched.

ZINNIAS—Double mixed. All colors.
PORTULACA—Very brilliant colors.
MORNING GLORIES—All the new shades.
CALENDULA—The favorite Pot-Marigold.
PHLOX—Brightest colors.
FOUR O'CLOCKS—Robust grower.

Cemetery Collection, All Snow-White Fragrant Flowers—25c

In this new collection are ten sweet flowers, suitable for planting in the cemetery or for cutting for cemetery decoration or the home. Ten packets for 25 cents.

CENTAUREA ALBA (White Cornflower)—Large, sweet-scented, white flowers.
SWEET PINK SNOWBALL—Double-flowering; very fine.
NICOTIANA—Pure white, sweet-scented.
MIGNONETTE—The sweetest flower.
ALYSSUM—An old, sweet favorite.

FEVERFEW—Pure white.
HELIOTROPE—The sweetest sorts.
PANSY—Pure white; beautiful for bedding.
PHLOX—Large flowering, pure white.
VERBENA—Pure white. Unequaled.

Cut-Flower Collection—40c

(Long Stemmed flowers Suitable for Cutting) Eight packets for 40c.

AQUILEGIA (Columbine)—All shades.
ASTERS—Unsurpassed for cutting.
CARNATIONS—Giant Marguerite yellow.
COSMOS—The garden favorite in all colors.
GAILLARDIA (*pieta*)—Combination of colors.

MIGNONETTE—The sweetest of flowers for cutting.
LARKSPUR—A quick growing annual of all shades.
ZINNIAS—A mixture both unique and interesting.

Old-Fashioned Garden Collection—44c

Ten Large Packets for 44c.

LADY SLIPPERS—An old fashioned garden favorite.
NASTURTIUMS—Tall and dwarf; all shades.
FOUR O'CLOCKS—In shades of red, yellow and mottled.
SNAPDRAGON—Popular and fashionable.
COCKSCOMB—An old favorite; very showy.
SWEET CLOVE PINKS—No flower grown equals it in fragrance.

PANSIES—Magnificent flowers distinguished by their varied colors and shadings.
PETUNIAS—Embrace every conceivable shade.
BACHELOR'S BUTTON—Globe shaped double flowers come in white, pink, purple and striped.
POPPIES—Very showy double and single flowers.

20c—Surprise Seed Collection—20c

This mixture contains almost every imaginable kind of flower seed as is useful as an inexpensive way to produce displays. By using this seed liberally it is easy to convert many an unsightly spot into a bower of beauty. For children nothing is so interesting. Every day furnishes new surprises. Large packet 20c; ounce 35c.

Vegetable Seeds

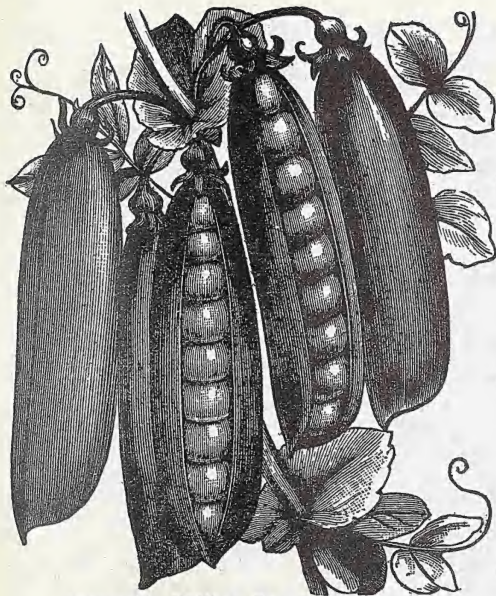

Mammoth Melting Sugar Peas
ASPARAGUS, BARR'S MAMMOTH—The best variety. Packet, 10c; ounce, 20c.
IMPROVED GOLDEN WAX (40 days)—Bush or Snap, one of the earliest beans on the market. Pods are of good length, oval, quite thick and broad; they are entirely stringless. Packet, 15c; pint, 40c.
BEANS, POLE, OLD HOMESTEAD or KENTUCKY WONDER—Long pods, stringless. Packet, 15c; pint, 40c, postpaid.
IMPROVED BUSH LIMA (65 days)—A bush form of the large white Lima growing only 18 to 20 inches high. Packet, 15 cents.
BEETS, EARLY ECLIPSE—Flesh bright red zoned with pinkish white, sweet and crisp especially when young. Packet, 10 cents; ounce, 25 cents.
CABBAGE, ALLHEAD EARLY—Large flat heads; an all-the-year-round variety; earliest of all. Packet, 10c; ounce, 45c.
CABBAGE, TRUE DANISH BALLHEAD—Most popular of all winter cabbage, as it is the best keeper. Packet, 10c; ounce, 45c.
CARROTS, DANVERS TRUE—Standard variety, dark. Packet, 5c; ounce, 20c.
CAULIFLOWER, DRY WEATHER—For dry, warm localities, fine large heads. Packet, 20c; ounce, \$4.00.
CELERY, GOLDEN SELF-BLANCHING—Best early, compact, finest flavor. Packet, 10c; ounce, \$1.00.
CHARD, LUCULLUS (Swiss Chard or Spinach Beet)—Huge leaves used for greens and stalks used like asparagus; a splendid vegetable. popular. Pkt., 10c; oz., 25c.

WATERMELON, KLECKLEY'S SWEETS—Sweetest of all, a standard favorite, superb flavor. Packet, 10c; ounce, 20c.

WATERMELON, FORDHOOK EARLY—New, earliest large fruit, flesh red, crisp and sweet. Packet, 10c; ounce, 20c.

"GOLDEN BANTAM," Earliest and best of all extreme earliest; most surpassingly delicious in flavor—Fine for small home garden; dwarf, the stalks averaging four feet in height and the small stalks can be closely grown together in the row. Very productive. 15c per packet; ½ pint, 25c; pint, 40c.

CELERY, GIANT PASCAL—This variety is the standard for growing for winter market, as the large bunches of broad heavily ribbed stalks keep splendidly when stored for winter use. Packet, 5c; ounce, 50c.

LETTUCE (Brittle Ice)—The most valuable lettuce in cultivation. Produces grand large buttery, yellow heads. Packet, 10c; ounce, 25c.

CUCUMBER, EVERBEARING—Early, very prolific. Pkt., 5c; oz., 20c.



Improved Bush Lima Bean—

Tomatoes POT PLANTS

In view of the fact that it is not convenient for thousands of people to sow tomatoes—potted plants. Tomato plants will be ready for shipment at planting time for the different sections. We cannot fill orders for less than one dozen plants of any variety.

	Doz.	100
Earliana (Early)	75c \$5.00
Stone (Main Crop)	75c \$5.00
Ponderosa (Late)	75c \$5.00
June Pink (Early)	75c \$5.00
Buckeye State (Midseason)	75c \$5.00

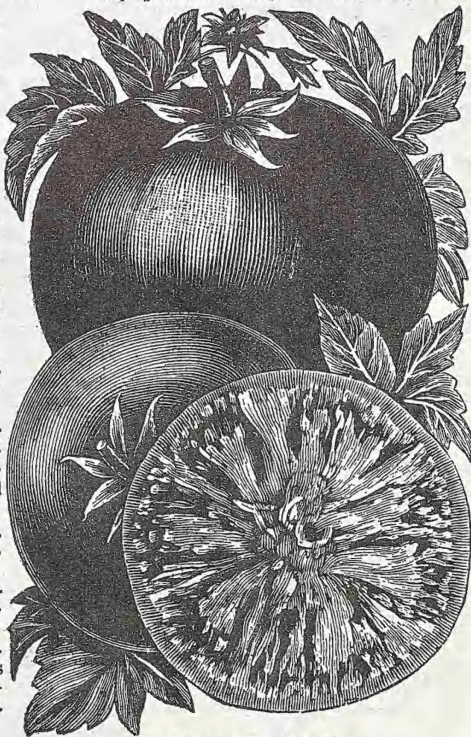

Tomato Ponderosa

PARSLEY, DARK MOSS CURLED—Best for all purposes. Packet, 10c; ounce, 25c.
PARSNIPS, OFFENHAM MARKET—New, very large, extra sweet. Packet, 10c; ounce, 20c.
PEPPERS, CHINESE GIANT—Enormous size, brilliant red, very sweet. Packet, 15c; ounce, 75c.
PUMPKIN, GENUINE MAMMOTH—Enormous size, good for all purposes. Packet, 10c; ounce, 20c.
RADISHES, ICICLE—Very early, pure white, very tender. Packet, 5c; ounce, 20c.
RADISHES, EARLIEST SCARLET BUTTON—Improved small, red. Packet, 5c; ounce, 20c.
TURNIPS, EARLY RED or PURPLE TOP STRAP LEAF—Standard, early, good flavor. Packet, 10c; ounce, 25c.
TURNIP, RED TOP WHITE GLOBE—Fine globe shaped table turnip. Packet, 10c; ounce, 35c.
TOMATO, LIVINGSTON'S BUCKEYE STATE—Immense clusters of extra large fruits; very sweet. Color purple-pink. Finest all-season tomato. Packet, 10c; ounce, 45c.
TOMATO, CHALK'S EARLY JEWEL—Extremely early, one of the best for family gardens, rich flavor, scarlet, smooth. Packet, 10c; ounce, 45c.
TOMATO, TRUE PONDEROSA—Immense deep purple fruits, solid, very sweet and rich. Packet, 10c; ounce, 75c.
TOMATO, EARLIANA—Extremely early, remarkable for its size, handsome shape and beautiful bright red color. Packet, 10c; ounce, 45c.

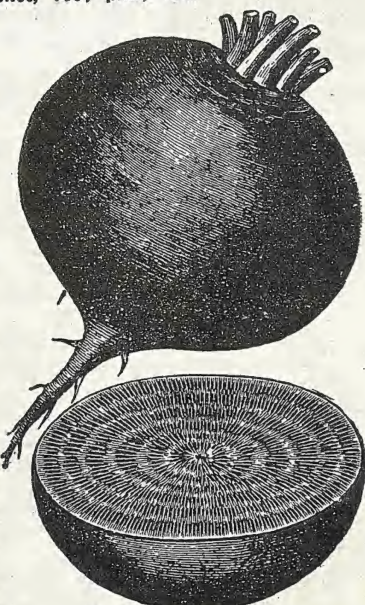

Beets Early Eclipse



icicle or Lady Finger Radish Long and Crisp

Mrs. G. E. P., Mass.: "The Surprise Collection came yesterday, and want you to know I am well pleased with them. They came beautifully." (95)



The Premier strawberry is an ideal variety. Fruit large, rich red and juicy. The fruit stems are large and strong and the dark green foliage is an ample protection for the blossoms and fruit. Demands the highest price in any market.

Nursery Department Choice Fruits

Special Price List Nursery Stock In this catalogue we list only small Fruits. For complete list of Fruit, Ornamental, Shade Tree and Evergreens, send for special free descriptive price list of all kinds of nursery stock.

Strawberries

We offer the best all-around varieties which have been tested for quality and quantity of fruit. All sorts offered have bisexual blossoms excepting those marked (P.) which are termed imperfect flowering unless planted with other kinds. Do not wet tops or crowns of plants when received as this will cause them to rot.

- CHESAPEAKE.** (Late)—Highly flavored dark red flesh.
PREMIER. (B) (Very early)—Uniform large, red berries.
DR. BURRILL. (Early)—Dark berries unexcelled for canning.
FORD.—Large berries of rich flavor. Dependable.
BIG JOE. (Late)—Solid fruit of exceptional size. Delicious.
KELLOGG'S PRIZE. (Late)—Glossy red fruit. A leader.
WM. BELT.—One of the best varieties. Berries extra large.
WARFIELD (P.)—Very dark color; best for canning.
SENATOR DUNLAP.—Large, bright red, firm.
BRANDYWINE.—Fine, large, late berry of excellent quality.
HAVERLAND (P.)—Large bright red. A fine grower.
GANDY.—Large, firm berries of bright crimson.
GLEN MARY.—Large berries, sweet, rich, good flavor.
AROMA.—Strong grower. Fruit cannot be beaten for quality.
PRICE ANY VARIETY.—Strong layer plants, 40c per dozen, \$2.50 per 100; per 1000, \$20.00.
POT PLANTS.—Any variety above, 75c dozen; \$5.00 per 100; \$45.00 per 1000.

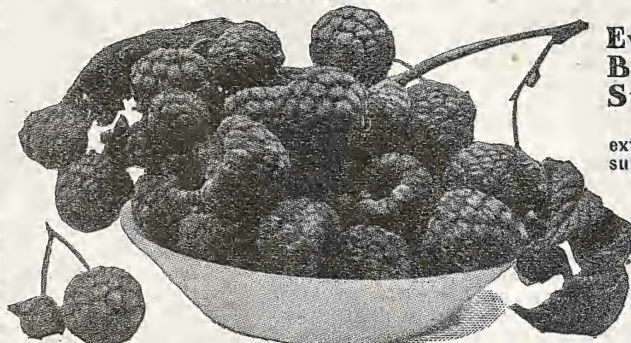

Red Raspberry St. Regis, 15c each; dozen, \$1.25

Ever Bearing Strawberry

Bearing season extends through summer and early fall, 60c per dozen; \$3.75 per 100.

POT PLANTS—Everbearing Strawberry \$1.00 per doz.; \$7.50 per 100.

Blackberries

- ELDORADO.**—12c each; \$1.00 per dozen; 25 for \$1.75.
ANCIENT BRITON.—12c each; \$1.00 per dozen; 25 for \$1.75.
ICEBERG (White).—12c each; \$1.00 per dozen; 25 for \$1.75.
MERSEREAU.—12c each; \$1.00 per dozen; 25 for \$1.75.
TAYLOR'S PROLIFIC.—12c each; \$1.00 per dozen; 25 for \$1.75.
EARLY KING.—12c each; \$1.00 per dozen; 25 for \$1.75.

Raspberries

- BLACK VARIETIES.**—Black Diamond, Cumberland, Eureka, Gregg, Kansas. 12c each; \$1.00 per doz.; 25 for \$1.75.
RED VARIETIES.—Columbiana, Brandywine, Loudon, Cuthbert, Haymaker. 15c each; \$1.25 per doz.; 25 for \$2.00.
NEW BLACK RASPBERRY.—Everbearing, long, fruiting season, first class. 15c each; \$1.25 per doz.; 25 for \$2.00.
NEW RED RASPBERRY.—Wineberry. A grand variety, excellent flavor. 15c each; \$1.25 per doz.; 25 for \$2.00.

Horseradish

- MALINER KREN (New Horseradish from Bohemia)**—Makes an enormous yield so early can be marketed before the common kind is ready; good roots, 50c per dozen; \$2.75 per 100, by express.

Rhubarb, Pieplant

- MYATT'S LINNAEUS.**—Early, tender and delicately flavored. Requires less sugar than other sorts. Price, 20c each; \$2.00 per dozen; \$8.00 per 100.
QUEEN.—Strong grower; extra large stalks of a pink color. Price, 20c each; \$2.00 per dozen; \$8.00 per 100.

Asparagus Roots

- COLUMBIAN MAMMOTH WHITE.**—Mammoth size, great yield. Price, 48c per dozen; 25 for 75c; \$2.00 per 100.
DONALD'S ELMIRA.—Produces thick green stalks of the finest quality, the largest and best Asparagus grown. Price, 48c per dozen; 25 for 75c; \$2.00 per 100.

Popular Grape Vines

- BLACK OR PURPLE GRAPES.**—Concord—Black, juicy and sweet. Moore's Early—Earlier than Concord, large. Worden—Larger than Concord, excellent flavor. Price, any of the above varieties, 1-yr. plants, 35c each; \$3.75 per doz. 2-yr. plants, 50c each; \$4.80 per doz.

- RED GRAPES.**—Brighton—Large, excellent flavor. Catawba—Large, sound, sweet; rich musky flavor. Delaware—Small, light red, thin skin, fine flavor. Price, any of the above varieties, 1-yr. plants, 35c each; \$3.75 per doz. 2-yr. plants, 50c each; \$4.80 per dozen.

- WHITE OR YELLOW GRAPES.**—Diamond—Large and compact; greenish-white with yellow tinge. Niagara—Bunches large; light greenish-white. Green Mountain—Berry very large; attractive golden-yellow color. Price, any of the above varieties, 1-yr. plants, 35c each; \$3.75 per dozen. 2-yr. plants, 50c each; \$4.80 per dozen.

ST. REGIS RASPBERRY
 Produces fruit the first season. Planted in April, ripe berries on June 20, continuing until the middle of October. 15c each; per dozen, \$1.25.

SPECIAL OFFER—2 each of the best Black, Red and White Grapes in the 1-yr. size for \$1.98. The six in strong 2-yr. plants for \$2.60.



The popular Purple Grape Concord; black, juicy and sweet; free bearing, large and compact, rapid growing and dependable.

Do not overlook above offers of potted Strawberries, also potted vegetable plants on page 95. Circular on fruits for 2-cent postage stamp. Orders for Fruits are generally sent separate from plant orders.



**SPECIAL OFFER, MCGREGOR'S
CONSTANT BLOOMING FUCHSIAS.**

White Phenomenal	20c	Lustre	22c
Striped Beauty	24c	Royal Purple	18c
Blue Bottle	24c	Snowstorm	19c

THE 6 FOR 74¢ POSTPAID.

**SPECIAL OFFER MCGREGOR'S
GIANT FLOWERING HIBISCUS**

Opal	24c	Perfection	22c
Gold Finch	24c	Crimson King	22c
Pink Beauty	26c	Flaming Torch	25c

THE 6 FOR 82¢ POSTPAID.

STRIPED BEAUTY

SNOWSTORM

ROYAL PURPLE

BLUE BOTTLE

LUSTRE

WHITE PHENOMENAL

GOLD FINCH

OPAL

PINK BEAUTY

FLAMING TORCH

PERFECTION

CRIMSON KING

World's Finest Geraniums

WORLD'S FINEST GERANIUMS
THE FULL COLLECTION
OF TWELVE, SHOWN IN
COLORS POSTPAID FOR **\$2.48**

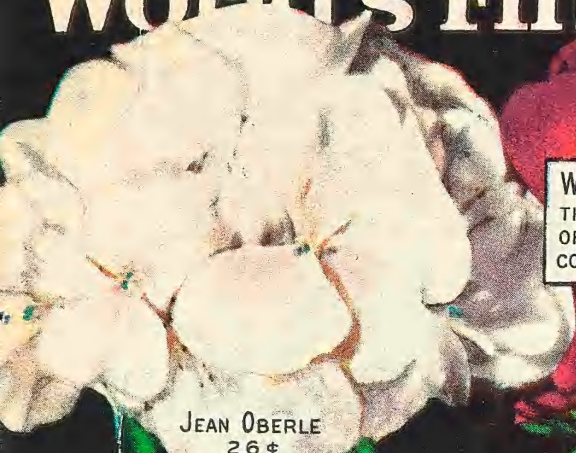

JEAN OBERLE
26¢

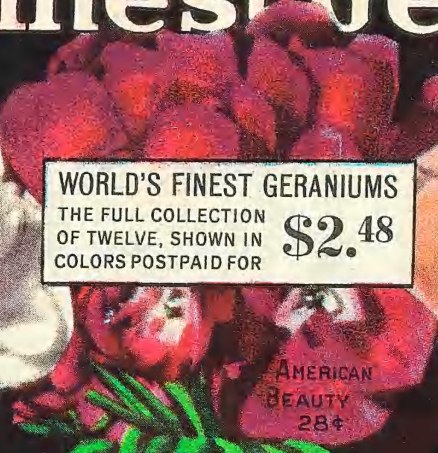

AMERICAN
BEAUTY
28¢



BEAUTE POITIVINE
22¢



RED WING
24¢



MAD. A.
ROSELEUR
22¢



CENTAURE
20¢



DAGATA
24¢



MARYLAND
22¢



MISS FRANCES
WILLARD
22¢



CARDINAL
26¢



MOUNT
BLANC
22¢



AROSA
22¢

U.S. SIX
C. T. S.