

Carter's.

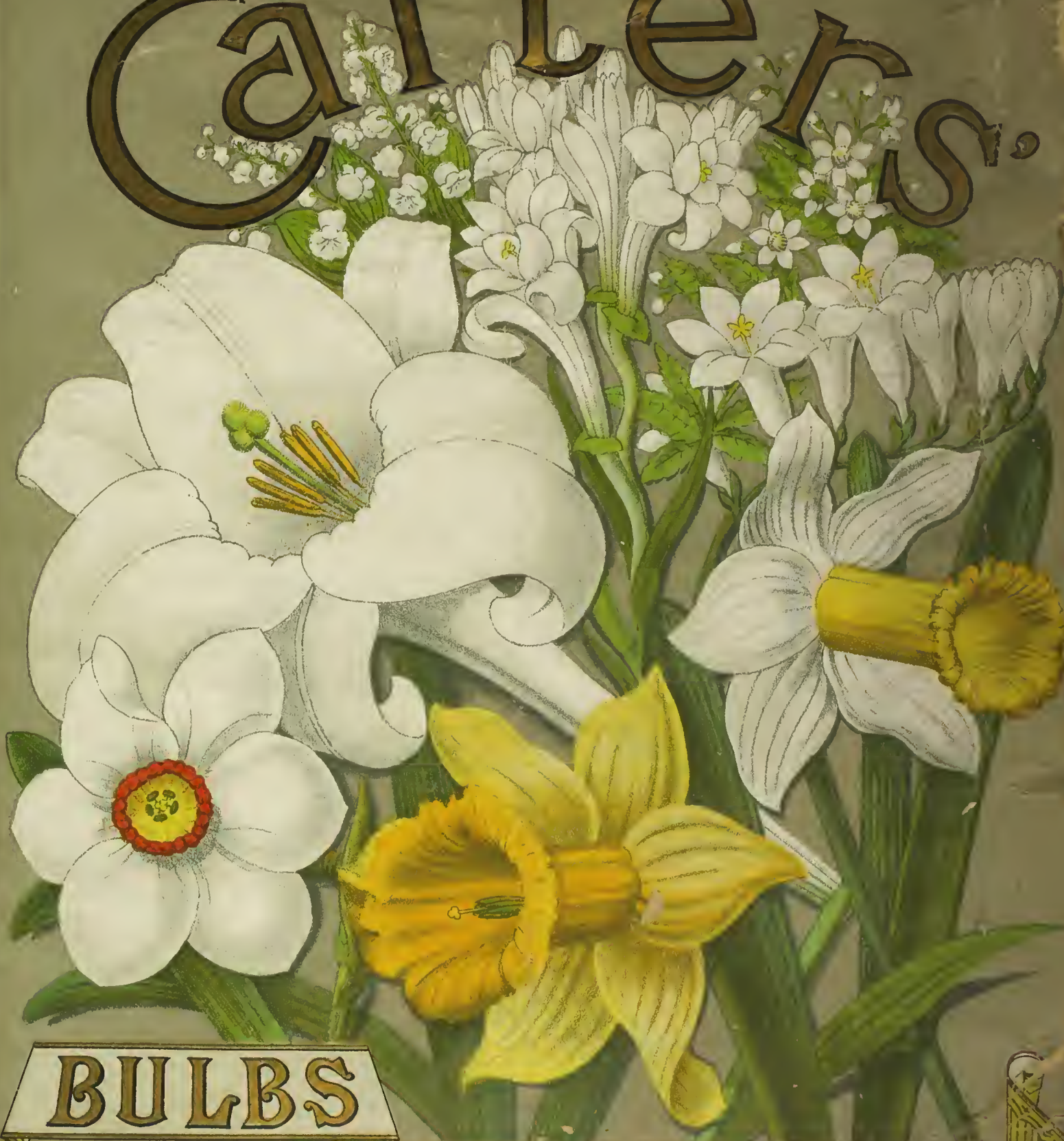

BULBS

BY APPOINTMENT
TO
H.M. THE QUEEN,
AND

FOR **WINTER AND SPRING**

H.R.H. THE PRINCE OF WALES.

237 & 238, HIGH HOLBORN, LONDON.

NOTICE.

This Catalogue cancels all Priced Lists previously issued by us.

THE ADVANTAGE OF CASH PAYMENTS.

CASH BUYERS can deduct 5 per cent. (1s. in 20s.) from the value of all Orders accompanied by a remittance. CASH BUYERS.—All Orders accompanied by a remittance will be delivered Carriage Free at our option, either by Parcels Post or by Rail.



CASH BUYERS have the utmost advantage in price, and large Orders are most liberally made up.

CASH BUYERS should remit by Postal Order or Cheque, in every case crossed "London and Westminster Bank."

Where practicable, we shall despatch small packages by Parcels Post, but we reserve to ourselves the option of forwarding by any other route we may select when forwarding goods Carriage Free.

TERMS OF BUSINESS.

Orders.—All orders should be written separately from general letters or letters of enquiry. Please write your Name and Address in full, also nearest Railway Station or Shipping Port to which the Goods are to be forwarded. All letters are opened under the direction of one of our Principals, and the orders are given out for execution under personal supervision. Plant orders are sometimes delayed by severe or hot weather, and they at all times take longer to execute than Bulb or Seed orders, in consequence of the time required in lifting and packing, especially in the autumn, after the long accumulation of orders.

Free Carriage of Goods (except in cases where the cost of carriage absorbs the value of the parcel, when we reserve to ourselves the right to send unpaid).—We deliver all Bulbs, Seeds, Potatoes, and Plants, Carriage Paid, to any Railway Station in England and Wales, or to any Port in Ireland or Scotland having direct communication with London, or Free by Parcels Post to Purchasers' door where possible. *We occasionally hear of charges being made by the Railway Companies, notwithstanding that our address label bears the imprint in red letters, "Carriage Paid." In cases where a Charge for the Railway Carriage is made, notwithstanding that the Package is labelled "Carriage Paid," Purchasers should on no account pay the demand, but refer the Carriers to us. Charges for delivery from Stations must be paid by Purchaser. Glass and other Goods liable to breakage are sent out securely packed, but beyond that we cannot be responsible for damage in transit. Notice of damage should be at once made to, and compensation claimed from, the Carriers.*

Cash Discount.—We allow 5 per cent. discount off the total amount of invoice on all goods paid for with order, or within fourteen days from the date of invoice (unless other terms are specified or arranged), but at no later period.

Term of Credit.—Our fullest term of credit is three months from date of invoice, and without discount, and our books are made up quarterly—i.e. March 1st, June 1st, September 1st, and December 1st. Five per cent. interest will be charged upon overdue accounts.

Remittances.—Postal Orders, Post Office Orders, or Cheques on any Bank are acceptable, and should be drawn in favour of JAMES CARTER & Co., and all crossed "London and Westminster Bank."

Empty Packages, Hampers, Boxes, Sacks, Bags, etc., are charged at cost price, and full price will be allowed on them when returned immediately, carriage paid, and in good condition. These should be in every case marked "Empties from —;" a letter by post informing us of their

despatch is also necessary. Booking charges must be prepaid, and a receipt should be taken, so that the value may be recovered if they are lost or mis-sent. Coin, other valuables, or important communications should on no account be enclosed with returned empties. On receipt of a post-card we will send labels.

New Customers.—We beg respectfully to state that on opening an account it is necessary for us to receive Cash with the order, or a reference to a Banker or some one known to our House.

Attention to Customers.—It is our earnest desire that all the requirements and directions of Customers be scrupulously attended to by our assistants, and we practise the utmost personal supervision to see that they are carried out. We would, therefore, respectfully request that we be informed if at any time there is cause for dissatisfaction, that we may have it rectified at the earliest possible moment.

Change of Address.—Please notify to us any change of Permanent Address, in order that we may be able to forward our Catalogues with regularity. The favour of your kind recommendation of our House to those of your friends requiring Seeds for the Garden or Farm, or Plants and Flower Roots for the Garden or Conservatory, is respectfully solicited. We shall be most pleased, at all times, to forward our Catalogues to any address we may be favoured with.

Gardeners and Stewards.—We have at all times a number of experienced men on our Registers, and shall be glad to hear from any Customer requiring persons in either of these capacities.

Seeds for Cottagers, etc.—Seeds for distribution to Cottagers, for Allotments, Soldiers' Gardens, local Horticultural Societies, Hotel-keepers, etc., supplied at special terms.

Landscape Gardening.—Messrs. CARTER & Co. undertake the formation of New Gardens and Pleasure Grounds, as also alterations where required, and have secured the assistance of thoroughly efficient Landscape Gardeners to design and advise in work of this kind. Plans and estimates prepared.

Conditions of Guarantee of Quality.—We guarantee our Seeds according to the quality purchased to be of the highest average standard of vitality of the season, and it is open to the purchaser to confirm this by submitting the samples to professional analysis at his own expense. We cannot, however, be in any way responsible for the produce of Seeds sold under this guarantee or for errors of description; and it must therefore be clearly understood that our responsibility ceases upon the final acceptance of the goods.

CONTENTS OF THIS CATALOGUE.

CARTERS' EASTER LILIES AND OTHER BULBS FOR WINTER AND SPRING I		
BEAUTY AND FASHION IN DAFFODILS 17		
PAGE	PAGE	PAGE
Achillea .. 36	Camellias .. 36	Dielytra .. 25
Agapanthus .. 17	Chinese Fairy Lilies .. 18	Dog's-tooth Violets .. 27
Alum .. 27	Chionodoxa .. 24	Dracenas .. 32
Alpine Plants .. 32	Christmas Rose .. 25	Dried Flowers, etc. .. 40
Alstroemeria .. 27	Cineraria .. 36, 42	Early Bulbs for Forcing .. 1
Amaryllis .. 25	Clematis .. 32	Early Spring Keep .. 42
American Plants .. 31	Climbers .. 32	Bucharis .. 27
Anemone .. 27	Coicum .. 27	Bucomis .. 27
Anemones .. 19, 20	Collections of Bulbs .. 5	Evergreen Shrubs .. 31, 32
Anomatheca .. 27	Commelina .. 27	Fertiliser (Carters') .. 45
Antbericum .. 20	Coniferæ .. 31	Florists' Flowers .. 42
Arum .. 1, 25, 27	Cricket Grounds .. 43, 44	Flowering Shrubs .. 31
Azaleas .. 31, 36	Crinum .. 27	Forest Trees .. 32
Begonia .. 36	Crocus .. 1, 25	Freesia .. 1, 25
Bermuda Easter Lily .. 1	Crotons .. 32	Fritillarias .. 27
Bird Seeds .. 45	Crown Imperials .. 24	Fruit Trees .. 33, 35
Black Champion Currant .. 33	Culinary Roots & Plants .. 35	Galanthus .. 15
Bobartia .. 27	Cyclamen .. 22	Garden Requisites, etc. .. 39
Bulbocodium .. 27	Daffodils .. 1, 16, 17	Gardenia .. 36
Calceolarias .. 36, 42	Dahlias .. 32	Gladolus .. 23
Camassia .. 26	Deutzia .. 1, 25	Gloxinias .. 30
Greenhouse Plants .. 36	Montbretia .. 28	Sparaxis .. 26, 28
Hardy Ornamental Trees .. 32	Muscari .. 28	Spiræa .. 1, 25
Heperocallis .. 27	Narcissus .. 1, 26	Stephanotis .. 20
Hepatica .. 27	Nerine .. 28	Strawberry Plants .. 34
Hyacinth Glasses .. 37	Ornithogalum .. 28	Syringas .. 38, 39
Hyacinths 1, 2, 6, 7, 8, 9, 10	Oxalis .. 28	Tennis Grounds .. 43, 44
Hyacinthos .. 27	Pæonia .. 25, 28	Tigridia .. 20
Imatophyllum .. 28	Paneratium .. 28	Trifolium .. 22
Iris .. 23	Plants for Hedges .. 32	Tritium .. 28
Italian Rye Grass .. 42	Podophyllum .. 28	Triteleia .. 28
Ixias .. 26, 28	Primulas .. 36, 42	Tritoma .. 28
Jonquilla .. 16	Ranunculus .. 20, 21	Tritonia .. 28
Knives, etc. .. 38, 39	Rhododendrons .. 31	Tropæolum .. 28
Labeia, Garden .. 38, 39	Richardia .. 28	Tuberose .. 1, 10
Lachenalia .. 28	Roses .. 29, 30, 32	Tubular Flower Holders .. 37
Lawn Manne .. 43, 44	Sanguinaria .. 28	Tulips 1, 2, 21, 22, 23, 24
Lilies, in variety .. 21	Schizostylis .. 28	Vegetable Seeds .. 41, 42
Lilium Auratum .. 22	Scillas .. 24	Vines .. 34
Lily of the Valley .. 1, 25	Snowdrops .. 1, 15	Violets .. 32
Milla .. 28	Snowflake .. 28	Watering Pots .. 38, 39
	Solomon's Seal .. 28	Winter Aconites .. 24

CARTERS' BULBS are supplied to H.M. THE QUEEN.

BEAUTIFUL FLOWERS AT CHRISTMAS AND EASTER.

The subjoined Drawing is a Key to the Coloured Illustration on the Covers of this Catalogue; and we can confidently recommend the eight forms of White and Coloured Flowers there displayed, as being most valuable for Winter and Early Spring use. They are all of simple cultivation, and equally adapted for Church or House Decoration.

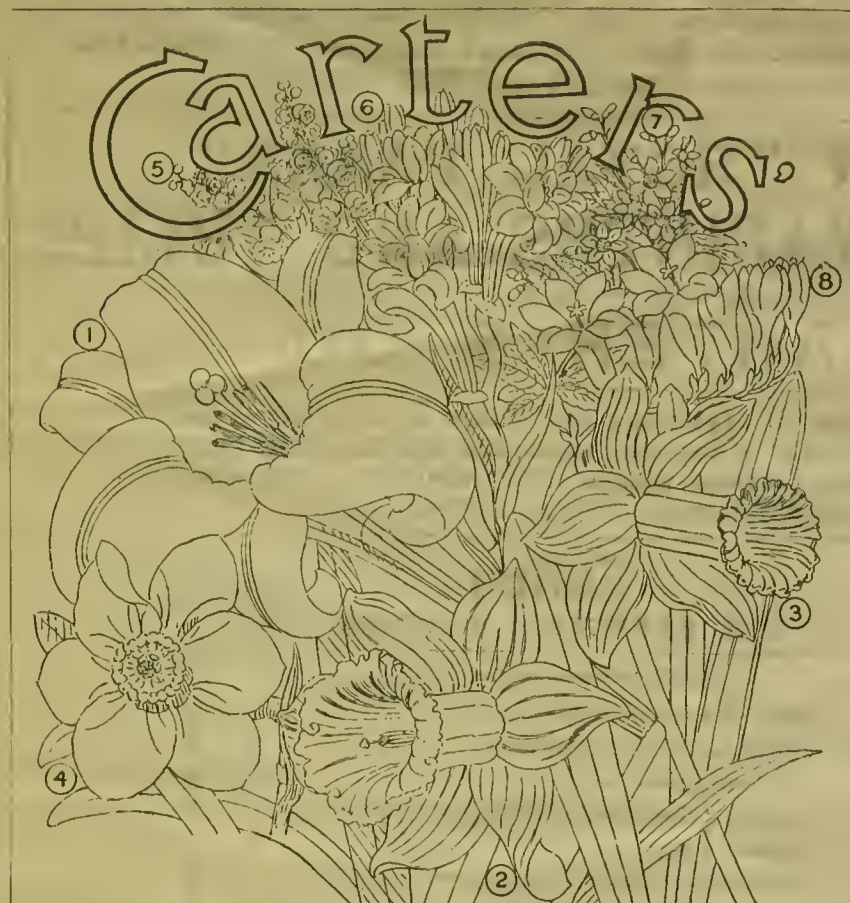

KEY TO COLOURED PLATE ON COVER.

- | | |
|--|--|
| <p>No. 1.—CARTERS' BERMUDA EASTER LILY.
No. 2.—NARCISSUS EMPEROR.
No. 3.—NARCISSUS EMPRESS.
No. 4.—NARCISSUS POETICUS ORNATUS.</p> | <p>No. 5.—LILY OF THE VALLEY.
No. 6.—TUBEROSE DOUBLE PEARL.
No. 7.—DEUTZIA GRACILIS.
No. 8.—FREESIA REFRACTA ALBA.</p> |
|--|--|

Key TUBEROSES, DOUBLE PEARL.—We expect delivery about December of a fine consignment. Lovers of beautiful bloom will recognise all that can be desired in this elegant flower ...

Per 100.	Per doz.
s. d.	s. d.
21 0	3 0

Key DEUTZIA GRACILIS.—Chaste and elegant; the pure white flowers are borne profusely in clusters, very ornamental and pretty as a decorative pot plant ...

Per doz.	Each.
s. d.	s. d.
7 6	0 9

EARLIEST WHITE ROMAN HYACINTHS.—For Christmas Decoration White Roman Hyacinths are specially valuable, as they may be grown in any out-of-the-way corner, planted thickly in wooden boxes or pots, and forced into flower as required. Good selected Bulbs ...

Per 100.	Per doz.
s. d.	s. d.
15 0	2 0

Extra Large Bulbs calculated to produce numerous and strong trusses of Flower ...

Per 100.	Per doz.
s. d.	s. d.
21 0	3 0

LARGE-FLOWERED WHITE NARCISSUS, "PURITY."—The pips are half as large again as the ordinary Paper-White variety. The flowers are purest white, and exquisitely scented ...

Per 100.	Per doz.
s. d.	s. d.
15 0	2 6

Double Roman Narcissus	6 0	1 0
Paper-White Narcissus	6 0	1 0
Louis d'Or, golden yellow Crocus	per 1000, 35s.	4 0 0 8
Mont Blanc, white Crocus	per 1000, 18s.	2 6 0 6
David Rizzio, purple Crocus	per 1000, 18s.	2 6 0 6
Red and Yellow Van Thol Tulips	6 6	1 0
Rose Van Thol Tulips	12 6	1 9
Scarlet Van Thol Tulips	5 0	0 9

Key CARTERS' BERMUDA EASTER LILY.—No. 1. Bulb of recent introduction has secured such universal admiration and widespread popularity as the beautiful Easter Lily of Bermuda. The chaste snow-white flowers supply a long-felt want for purposes of Church Decoration. In establishments where a quantity of bloom is required for cutting, or grown in pots for general furnishing and decoration, the Easter Lily is indispensable. The flowers are produced in clusters, and are exquisitely perfumed. We offer fine sound and well-seasoned Bulbs, specially grown for us in Bermuda by the most celebrated cultivator upon the Island, and the true Easter Lily Bulbs shipped by this cultivator for sale in Europe can only be obtained from us. This Lily may be forced into bloom by Christmas. It is a most robust grower, and will thrive luxuriantly if the Bulbs are planted in 8-inch pots about 4 inches below the surface, the compost consisting of one-half sand, peat, loam, and leaf-mould, and one-half well-decayed farm manure.

"The Easter Lilies have turned out exceedingly well. I cut 131 blooms from 15 Bulbs."
F. G. LEMON, ESQ., Castle Cary.

"Our Easter Lilies were most lovely, and greatly admired."
MRS. PURRITT, Leighton Buzzard.

Magnificent Bulbs, 9 to 12 inches in circumference, specially selected for Exhibition	Per doz.	Each.
...	s. d.	s. d.
...	21 0	2 6
Fine Bulbs	10 6	1 0

We also supply smaller Bulbs (as usually advertised), price 5s. per dozen.

Key NARCISSUS EMPEROR.—Probably the noblest and most striking Daffodil in cultivation, of great size and substance, trumpet clear yellow, perianth delicate primrose; beautiful and very desirable ...

Per doz.	Each.
s. d.	s. d.
17 6	1 6

Key NARCISSUS EMPRESS.—Rich golden-yellow trumpet with broad white perianth, a charming companion to the above ...

Per doz.	Each.
s. d.	s. d.
12 6	1 6

Key NARCISSUS POETICUS ORNATUS.—White, orange cup with red margin ...

Per 100.	Per doz.
s. d.	s. d.
7 6	1 0

This charming variety is the first to find its way into the London markets about Eastertide, where its beauty commands general admiration.

Key LILY OF THE VALLEY.—An old favourite with all admirers of lovely white bloom. Can be readily forced to suit all seasons throughout the winter. Imported Clumps ... each 1s. 6d. ...

Per doz.	Each.
s. d.	s. d.
7 6	1 0

Key FREESIA REFRACTA ALBA.—A delightful species of Cape flowering plants, with long racemes of exquisitely scented pure white flowers. The odour from a pot containing six Bulbs will perfume an ordinary greenhouse. As cut bloom they are invaluable, lasting fresh several days. They may be forced into bloom by Christmas if planted early ...

Per 100.	Per doz.
s. d.	s. d.
6 0	1 0

NARCISSUS INCOMPARABILIS STELLA.—White, star-shaped, with pale yellow cup ...

Per 100.	Per doz.
s. d.	s. d.
6 0	1 0

ARUM LILY (Calla Aethiopica).—The beautiful Lily of the Nile. A most useful decorative plant for forcing ...

Per doz.	Each.
s. d.	s. d.
4 6	0 6

SPIRÆA JAPONICA.—The white feathery sweet-scented flowers are freely produced well above the elegant foliage, which is highly ornamental ...

Per 100.	Per doz.
s. d.	s. d.
5 6	0 6

White Van Thol Tulips	15 0	2 0
Yellow Van Thol Tulips	15 0	2 0
Extra large Snowdrops	per 1000, 27s. 6d.	3 0
Double Yellow Daffodils	per 1000, 60s.	6 6

Christmas Roses, one mass of buds	24 0	2 6
Eucharis, well-established	—	5 0
Dielytra spectabilis, rosy red	6 0	0 8
Spiræa palmata, rosy crimson	7 6	0 9

All sent Packing and Carriage Free per Parcels Post; or to any Railway Station in England, or Scotch and Irish Ports, on receipt of remittance.

CARTERS' 237 & 238, HIGH HOLBORN, LONDON.

CARTERS' BULBS IN THE LONDON PARKS.

We have been honoured with the entire Orders for BULBS to be planted in the LONDON ROYAL PARKS for several years; and we have also supplied the Bulbs required by the London County Council on many occasions during the past four years.

In Hyde Park, Battersea Park, Regent's Park, Kensington Gardens, Victoria Park, Kennington Park, Hampton Court Gardens, Thames Embankment Gardens, Victoria Embankment Gardens, Bethnal Green Museum, Leicester Square, Finsbury Park, Ravenscourt Park, Southwark Park, etc., the DISPLAYS OF BLOOM EACH SPRING form one of the most delightful SIGHTS OF THE SEASON.

THE LONDON "ROYAL PARKS" SELECTION OF HYACINTHS AND TULIPS, AS SUPPLIED IN 1887, 1888, 1890, AND 1891 BY JAMES CARTER & CO.

The following are the most distinct varieties of Hyacinths and Tulips as supplied by us for Planting in Hyde Park, Regent's Park, and other Royal Parks of the Metropolis, and the charming displays produced were pronounced to be superior to that of any previous period. We recommend this selection as being specially adapted to withstand the adverse climatic influences of large Towns.

Hyacinths FOR EFFECTIVE BEDDING.			Tulips FOR EFFECTIVE BEDDING.				
	Per 100.	Per doz.		Height, inches.	Per 1000.	Per 100.	Per doz.
(See page 7 for varieties for culture in pots and glasses.)			Double varieties marked thus *.				
	<i>s. d.</i>	<i>s. d.</i>			<i>s. d.</i>	<i>s. d.</i>	<i>s. d.</i>
Baron Van Tuyll, violet blue, fine truss ...	20 0	3 0	Artus, dark brilliant scarlet ...	7	55 0	6 0	1 0
Czar Peter, light porcelain blue, grand truss...	20 0	3 0	Brutus, purple scarlet, tinged orange ...	6	70 0	7 6	1 3
Charles Dickens, porcelain, splendid ...	20 0	3 0	Chrysolora, pure golden yellow, very fine ...	9	95 0	10 6	1 6
Orondatus, porcelain blue, large bells ...	20 0	3 0	Comte de Mirabeau, pure white ...	8	95 0	10 6	1 6
Regulus, fine porcelain, large bells and spike	20 0	3 0	Crimson King, bright crimson ...	7	45 0	5 0	0 10
Mimosa, rich purple ...	20 0	3 0	Duchesse de Parma, crimson, edged orange, showy	9	60 0	6 6	1 0
Amy, deep carmine, fine truss ...	20 0	3 0	*Duke of York, rose and white ...	10	55 0	6 0	1 0
Robert Steiger, fine crimson, large bells ...	20 0	3 0	Dussart, crimson purple ...	9	140 0	15 0	2 6
Gertrude, deep pink, fine truss ...	20 0	3 0	Globe de Rigaut, violet, white striped ...	7	95 0	10 6	1 6
Norma, rose, fine large bells ...	20 0	3 0	*Gloria Solis, crimson and yellow ...	8	60 0	6 6	1 0
Queen of Hyacinths, bright vermilion ...	20 0	3 0	Joost Van Vondel, rosy crimson, flaked white ...	7	80 0	8 6	1 3
Sultan's Favourite, beautiful rose ...	20 0	3 0	Kelser Kroon, bright crimson, deeply-edged yellow...	9	115 0	12 6	2 0
Gigantea, light rose ...	20 0	3 0	Mollère, light violet, edged white ...	9	70 0	7 6	1 3
La Candeur, pure white, fine, compact ...	25 0	3 6	Proserpine, rich salmon pink, splendid ...	9	140 0	15 0	2 6
Mirandoline, pure white, fine truss ...	25 0	3 6	Rembrandt, glowing crimson scarlet ...	8	95 0	10 0	1 6
Grandeur à Merveille, beautiful blush ...	25 0	3 6	Samson, dark claret red... ..	8	80 0	8 6	1 3
Grand Vainqueur, pure, compact ...	25 0	3 6	Thomas Moore, beautiful apricot orange ...	9	100 0	10 6	1 6
Baroness Van Tuyll, snow white ...	25 0	3 6	*Tournesol, rich scarlet and yellow ...	8	80 0	8 6	1 3
Madame Vander Hoop, large bells, blush white	25 0	3 6	Vermillion Brilliant, vermilion scarlet ...	8	140 0	15 0	2 0
La Citronnière, pale citron yellow ...	25 0	3 6	Yellow Prince, golden yellow, fragrant ...	7	95 0	10 6	1 6
6 each of the above 20 distinct varieties of Hyacinths £1 10 0			6 each of the above 20 distinct varieties of Tulips				... £0 13 0
12 " " " " " " 2 15 0			12 " " " " " " "				... 1 5 0
25 " " " " " " 5 0 0			25 " " " " " " "				... 2 7 6
			50 " " " " " " "				... 4 10 0
			100 " " " " " " "				... 8 0 0

KENT.

"I am pleased to tell you Carters' Hyacinths and other Bulbs made a grand show, and were again the admiration of all who saw them."—CAPTAIN ALLEN, Longfield Hall.

BUCKS.

"The 880 La Candeur, 340 Rex Rubrorum, and the 388 Purple Crown Tulips were a great success; they made a grand show."—MR. W. WATERS, Head Gardener to SIR J. RAMSDEN.

CARTERS' EARLY BULBS for FORCING—see page 1.

OUR BULBS HAVE AGAIN BEEN SELECTED FOR PLANTING IN ALL THE ROYAL PARKS.



OUR BULBS HAVE AGAIN BEEN SELECTED FOR PLANTING IN ALL THE ROYAL PARKS.



CARTERS TULIPS IN VICTORIA PARK.



CARTERS' TULIPS ON THE VICTORIA EMBANKMENT.

CARTERS TULIPS AT WESTMINSTER

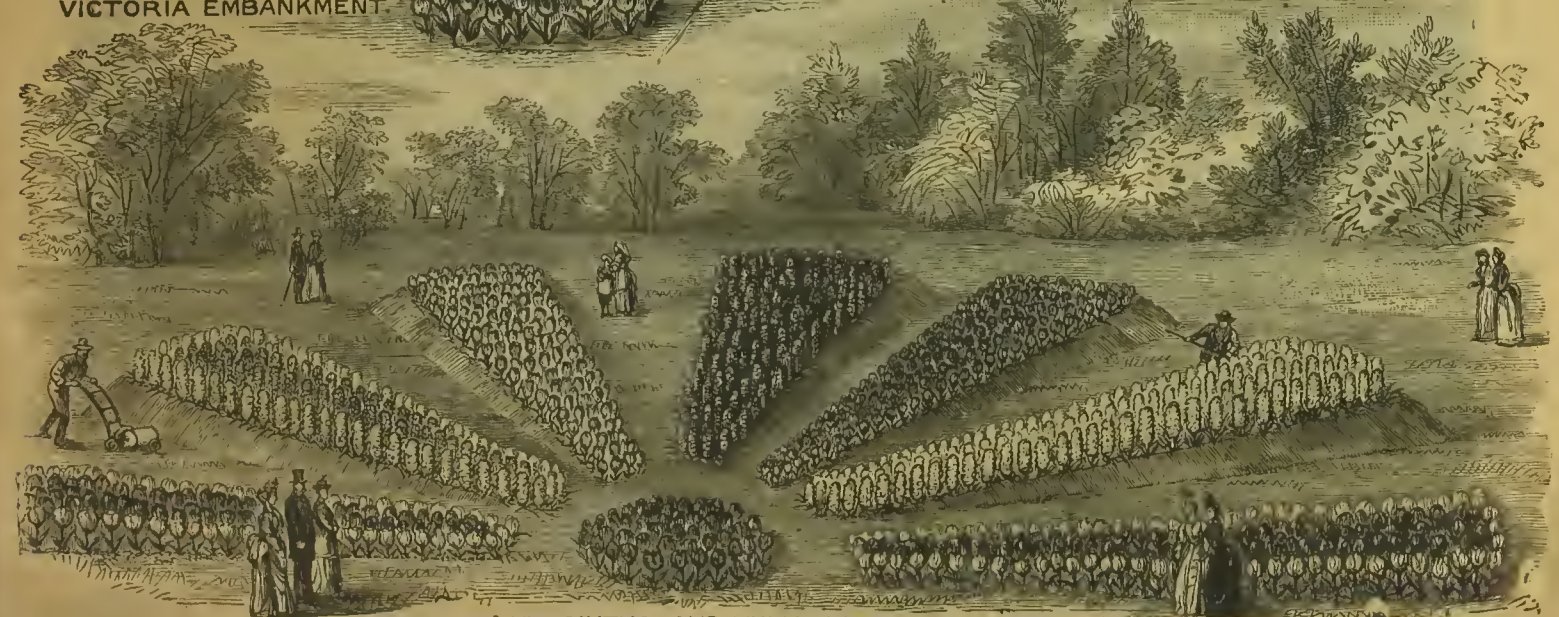

CARTERS' HYACINTHS AND TULIPS IN BATTERSEA PARK.

CARTERS' POPULAR COLLECTIONS OF BULBS.

Consisting of Fresh-Imported Roots of the most Showy and Easily-Cultivated Varieties.

The total cost includes packing and free delivery by Parcels Post, or to nearest Railway Station in England or Wales, or nearest Irish or Scotch Port.

For Forcing, Conservatory, or Window Decoration.

No. 1.—Carters' Complete Collection of 476 Flowering Bulbs, price 42s.,

For In-door Culture.

40 Hyacinths, in 20 sorts.
6 Hyacinths, White Roman.
12 Polyanthus Narcissus, 6 vars.
25 Sweet-scented Jonquils.
150 Finest named Crocus.
2 Delytra spectabilis.
2 Lilies, Bermuda.

contains—

3 Spiræas.
1 Lily of the Valley.
6 Freesias.
12 Scilla siberica.
100 Large selected Snowdrops.
6 Tournesol Tulips.
6 Keiser Kroon Tulips.

6 White Pottebakker Tulips.
6 Royal Standard Tulips.
6 Yellow Prince Tulips.
6 Rosa Mundi Tulips.
12 Duc van Thol Tulips, scarlet.
6 Fabiola Tulips.
6 Lac van Rhyn Tulips.

Packing and Carriage Free.

12 Duc van Thol Tulips, red & yel.
2 Amaryllis formosissima.
6 Iris Pavonia.
12 Finest mixed Ixias.
12 Finest mixed Sparaxis.
12 Triteleia uniflora.
1 Cyclamen persicum.

No. 2.—Carters' Complete Collection of 270 Flowering Bulbs, price 21s.,

For In-door Culture.

20 Hyacinths, in 10 sorts.
6 Hyacinths, White Roman.
9 Polyanthus Narcissus, 9 vars.
9 Sweet-scented Jonquils.
100 Finest named Crocus.
1 Delytra spectabilis.
1 Lily, Bermuda.

contains—

2 Spiræas.
1 Lily of the Valley.
3 Freesias.
12 Scilla siberica.
50 Large selected Snowdrops.
6 Tournesol Tulips.

3 Keiser Kroon Tulips.
3 Fabiola Tulips.
3 Royal Standard Tulips.
6 Duc van Thol Tulips, scarlet.
6 Yellow Prince Tulips.
3 Rosa Mundi Tulips.

Packing and Carriage Free.

6 Duc van Thol Tulips, red & yel.
1 Amaryllis formosissima.
6 Finest mixed Ixias.
6 Finest mixed Sparaxis.
6 Triteleia uniflora.
1 Cyclamen persicum.

No. 3.—Carters' Complete Collection of 136 Flowering Bulbs, price 10s. 6d.,

For In-door Culture.

10 Hyacinths, in 10 sorts.
3 Hyacinths, White Roman.
3 Freesias.
4 Polyanthus Narcissus, named.

contains—

6 Sweet-scented Jonquils.
50 Finest named Crocus.
3 Finest mixed Ixias.
3 Finest mixed Sparaxis.

1 Lilium.
7 Scilla siberica.
28 Snowdrops.
3 Tournesol Tulips.

Packing and Carriage Free.

3 Keiser Kroon Tulips.
3 White Pottebakker Tulips.
3 Yellow Prince Tulips.
6 Duc van Thol Tulips.

For Planting in the Open Ground.

No. 4.—Carters' Complete Collection of 1285 Flowering Bulbs, price 42s.,

For Out-door Culture.

75 Border Hyacinths, in 3 colours.
50 Double White Narcissus.
75 Pheasant-eye Narcissus.
50 Daffodils, mixed.
50 Extra mixed Double Tulips.
50 Extra mixed Single Tulips.

contains—

12 Finest mixed Parrot Tulips.
25 Duc van Thol Tulips.
100 Blue Crocus.
100 Striped Crocus.
100 Large Yellow Crocus.
100 White Crocus.

12 Polyanthus Narcissus, fine.
12 Campenel Jonquils.
25 Star of Bethlehem.
50 Extra mixed Anemones.
20 Choice mixed English Iris.
25 Extra mixed Spanish Iris.

Packing and Carriage Free.

2 Lilium candidum.
2 Lilium tigrinum.
50 Extra mixed Ranunculus.
100 Scarlet Turban Ranunculus.
150 Snowdrops.
50 Winter Aconites.

No. 5.—Carters' Complete Collection of 660 Flowering Bulbs, price 21s.,

For Out-door Culture.

35 Border Hyacinths, in 3 colours.
25 Double White Narcissus.
50 Pheasant-eye Narcissus.
50 Daffodils, mixed.
12 Extra mixed Double Tulips.
12 Extra mixed Single Tulips.

contains—

12 Duc van Thol Tulips.
9 Campenel Jonquils.
12 Star of Bethlehem.
9 Triteleia uniflora.
2 Crown Imperials.
50 Blue Crocus.

50 Striped Crocus.
50 Large Yellow Crocus.
50 White Crocus.
25 Extra mixed Anemones.
12 Extra mixed Spanish Iris.

Packing and Carriage Free.

2 Lilium candidum.
2 Lilium tigrinum.
50 Scarlet Turban Ranunculus.
100 Snowdrops.
44 Winter Aconites.

No. 6.—Carters' Complete Collection of 310 Flowering Bulbs, price 10s. 6d.,

For Out-door Culture.

15 Border Hyacinths, in 3 colours.
12 Double White Narcissus.
12 Pheasant-eye Narcissus.
12 Daffodils, mixed.

contains—

12 Extra mixed Double Tulips.
12 Extra mixed Single Tulips.
12 Duc van Thol Tulips.
25 Purple Crocus.

25 White Crocus.
50 Yellow Crocus.
36 Snowdrops.
25 Finest mixed Spanish Iris.

Packing and Carriage Free.

12 Finest mixed Anemones.
25 Scarlet Turban Ranunculus.
13 Star of Bethlehem.
12 Winter Aconites.

"One Thousand Bulbs for a Guinea."

No. 7.—The Cheapest Box of Bulbs ever offered.

HYACINTHS (Named & Mixed). | TULIPS. | ANEMONES. | COMPRISING RANUNCULUS. | NARCISSUS. | CROCUS. | TRITELEIA.
JONQUILS. | SNOWDROPS. | ACONITES. | SCILLAS. | IRIS. | DAFFODILS. | MUSCARI, etc.

[CONTENTS SUBJECT TO SLIGHT VARIATION AS THE SEASON ADVANCES.]

Sent Packing and Carriage Free on receipt of Cheque or Postal Order for 20s.

"You have sent me a great many Bulbs for so small a sum. Have you made any mistake? I have not deducted the discount, for in truth I imagine I have got double worth for my money."

To Messrs. JAMES CARTER & CO., Nov. 19th, 1888.

REV. HENRY MASON, Lough Eske.

We were favoured with the following Letter in connection with the Bulbs supplied by us to the London Royal Parks:

H.M. OFFICE OF WORKS, WHITEHALL PLACE, 21st August, 1888.

GENTLEMEN,—In reply to the inquiry contained in your letter to Colonel Wheatley of the 9th inst., I am directed by the First Commissioner of Her Majesty's Works, etc., to acquaint you that the Bulbs supplied by you last year for use in the Royal Parks under the charge of this Department gave every satisfaction.

MESSRS. J. CARTER & CO., etc., etc.

I am, etc., etc.,
(Signed) H. R. POTTER.

CARTERS' BULBS in the LONDON PARKS in 1888, 1889, 1890, and 1891—see pp. 3 & 4.

CARTERS' EXHIBITION HYACINTHS.



CARTERS' PRIZE SINGLE HYACINTH,
"Snowball."

White—a splendid bell of great substance price 1s.
(Included in Collection No. 8.)



CARTERS' PRIZE DOUBLE HYACINTH,
"Laurens Koster."

Double Purple—fine truss price 1s.
(Included in Collections Nos. 10 and 12.)

SCOTLAND.

"The Hyacinths in water-glasses were fine handsome blooms; even a few which sent up two or three stems looked handsome, and were greatly admired. Now those in the balcony are lovely, although only clear of two or three days' snow and frost."

Miss M. B. MARSHALL, Edinburgh.

BUCKS.

"The Hyacinth Bulbs I received were very fine, although only 6d. each. One very fine dark blue had no less than four distinct flowers which were so heavy they had to be propped up."

MR. J. CLARK, Great Missenden.

CARTERS' BULBS in the Victoria Embankment Gardens, 1889, 1890, & 1891—see p. 4.

Carters' Magnificent Hyacinths for Exhibition.

Including Varieties contained in the Prize Groups at the Great International Exhibitions, Amsterdam, Ghent, Royal Botanic Society, etc., etc.

No. 8.—Carters' Selection of the Best 24 Varieties for Exhibition, price 20s., comprising—

Alba maxima, pure white.	King of the Blues, splendid dark blue.	Noble par Mérite, deep rose, splendid truss.
Bird of Paradise, rich lemon.	King of the Yellows, fine bright yellow.	Pleneman, magnificent pale blue.
De Candolle, lilac, very fine, well shaped.	La Grandesse, splendid pure white.	Queen of Hyacinths, vermilion, splendid.
Feruck Khan, dark purple, almost black.	Lord Derby, magnificent blue.	Queen of the Netherlands, pure white, splendid.
Florence Nightingale, fine pure white.	Lord Hartington, purplish mauve.	Snowball, pure white, very chaste.
General Pellissier, deep rich crimson.	Lord Macaulay, carmine and rose, splendid.	Solfaterre, orange scarlet.
Gertrude, deep pink, large truss.	Masterpiece, magnificent, black.	Sultan's Favourite, beautiful rose, pink striped.
Grand Maître, splendid blue, large truss.	Mont Blanc, purest white.	Von Schiller, fine deep red.

No. 9.—Carters' Selection of the Best 12 Varieties for Exhibition, price 10s., comprising—

Duke of Wellington, flesh white, fine large bells.	King of the Blues, splendid dark blue.	Noble par Mérite, deep rose, splendid truss.
Grand Lilas, splendid porcelain lilac.	La Grandesse, splendid pure white.	Queen of Hyacinths, vermilion, splendid.
Grand Maître, splendid blue, large truss.	Masterpiece, magnificent, black.	Sultan's Favourite, beautiful rose, pink striped.
King of the Yellows, bright yellow, grand spike.	Mont Blanc, purest white.	Von Schiller, fine deep red.

No. 10.—Carters' Selection of the Best 24 Varieties for general Cultivation in Pots, price 16s. 6d., comprising—

Alba maxima, pure white.	King of the Yellows, bright yellow, grand spike.	Norma, fine rose.
Argus, rich purple, white eye.	Lady Franklin, cream white, large flowers.	Paix de l'Europe, large spike, pure white.
Blocksberg, porcelain.	La Tour d'Auvergne, pure white, fine truss.	Pleneman, magnificent pale blue.
Czar Peter, light porcelain lilac.	Laurens Koster, fine purple.	Prince Albert, intense black purple.
Duchess of Richmond, salmon rose, pink stripe.	Lord Chelmsford, splendid porcelain, grand.	Prince of Orange, deep salmon rose, large, compact
Duke of Wellington, flesh white, fine large bells.	Lord Macaulay, carmine and rose, splendid.	Robert Steiger, fine crimson.
Gigantea, delicate rose.	Madame Van der Hoop, pure white.	Roi des Belges, bright scarlet, fine truss.
Grand Vainqueur, pure white.	Noble par Mérite, deep rose, splendid truss.	Solfaterre, orange scarlet.

No. 11.—Carters' Selection of the Best 24 Varieties for general Cultivation in Glasses, price 18s. 6d., comprising—

Alba maxima, pure white.	Grand Maître, splendid blue, large truss.	Malden's Blush, rosy pink.
Anna Bolena, beautiful blue.	Grand Vainqueur, pure white.	Mimosa, dark purple, fine.
Czar Peter, light porcelain lilac.	King of the Blues, splendid dark blue.	Mont Blanc, purest white.
Elfrida, creamy white, fine.	L'Or d'Australie, bright yellow, large truss.	Robert Steiger, fine crimson.
Fablola, pale pink, striped, grand truss.	Lord Chelmsford, porcelain, grand truss.	Sultan's Favourite, beautiful rose, pink striped.
Gertrude, deep pink, large truss.	Lord Wellington, pale pink.	Village Maid, splendid pale pink.
Gigantea, fine pale rose.	Lothair, pale blue, shaded mauve.	Voltaire, creamy white.
Grand Lilas, splendid porcelain lilac.	Madame Van der Hoop, pure white.	Von Schiller, fine deep red.

No. 12.—Carters' Selection of the Best 12 Varieties for general Cultivation in Pots, price 8s., comprising—

Charles Dickens, splendid porcelain.	Ida, pure bright yellow.	Lord Macaulay, carmine and rose, splendid.
Czar Peter, light porcelain lilac.	King of the Blues, splendid dark blue.	Mars, splendid deep red, green tips.
Elfrida, creamy white, fine.	La Tour d'Auvergne, fine truss, pure white.	Mont Blanc, purest white.
Gigantea, delicate rose.	Laurens Koster, fine purple.	Village Maid, splendid pale pink.

No. 13.—Carters' Selection of the Best 12 Varieties for general Cultivation in Glasses, price 8s. 6d., comprising—

Alba maxima, pure white.	King of the Blues, splendid dark blue.	Madame Van der Hoop, pure white.
Gertrude, deep pink, large truss.	La Franchise, bells waxy white, very large.	Robert Steiger, fine crimson, large bells.
Grand Lilas, splendid porcelain lilac.	Lord Chelmsford, splendid porcelain, grand.	Village Maid, splendid pale pink.
Grand Maître, one of the finest blues.	Lord Macaulay, carmine and rose, splendid.	Von Schiller, fine deep red.

No. 14.—Carters' Selection of 50 Fine Varieties (distinct), for Pots and Glasses, price 35s.

No. 15.—Carters' Selection of 50 (in 25 Choice Varieties), for Pots and Glasses, price 30s.

No. 16.—Carters' Selection of 100 Fine Varieties (distinct), for Pots and Glasses, price 65s.

No. 17.—Carters' Selection of 100 (in 50 Choice Varieties), for Pots and Glasses, price 50s.

Cheaper Selections of good Flowering Varieties of named Hyacinths, for Pots and Glasses, price 6s. per dozen.

From personal experience we recommend the Hyacinths on this page as being the best Varieties in Cultivation.

"I am greatly pleased with the Bulbs sent me some time ago. They have all done remarkably well"—MR. F. E. CHARLESWORTH, Axminster.

"The Bulbs appear to be exceedingly good, and marvellous value."
MR. E. CAREY, Clapton.

"The Box of Bulbs you sent have proved most successful, all of them standing the winter well."—MR. J. L. MUSPRATT, Rhyl.

"The Bulbs received gave great satisfaction."

SOUTH SHIELDS BURIAL BOARD.

"MRS. WHEELER wishes again to express her satisfaction with Carters Box of Bulbs."—Scarborough.

"I have received the Bulbs to-day in good condition, and they give me great satisfaction."—MR. J. CRAY, Greenhithe.

CARTERS' BULBS in the ROYAL PARKS in 1888, 1889, 1890, and 1891—see pp. 3 & 4.

Carters' Single and Double Hyacinths.

THE CULTIVATION OF THE HYACINTH.

"OUT-DOOR."—Plant from September until December. The crown of the bulb should be four inches below the surface of the ground. Plant in sandy loam, or in any free garden soil.

For Drawing Room, Greenhouse, or Conservatory, begin potting in September for an early bloom, and if a succession is required, at intervals until the end of the year. The best soil is a friable sandy loam with a little leaf mould and rotten dung. Cultivators usually put a little sand under the bulb, which should show its apex just above the level of the soil after being potted. When potting is complete let the pots be placed on a dry level bottom of coal ashes in an open place and covered over to a depth of from six to eight inches above the bulbs, with decayed leaves, sand, or old tanner's bark, leaving it rather higher in the centre than at the sides, so as to throw off heavy rains; or a few boards or a tarpaulin will be useful for the same purpose, as the soil in the pots will absorb as much moisture from the ground as the bulbs require. If placed in such a bed from the beginning of September to the middle of October, the bulbs will have a temperature ranging from 50 to 55 degrees, which, in soil not over-wet, will promote a healthy vegetation. In from eight to ten weeks the pots will be getting crammed with roots, and before that time it is vain to attempt to force them to produce good flower stems. When wanted in full bloom by Christmas and the New Year, those pots full of roots and showing the truss through the incipient leaves, should be selected, placed at first in a shady part of a greenhouse, so that the blanched foliage may not be hurt, and in a few days remove to a forcing pit where a mild bottom-heat can be given to the plunged pots of from 70 to 75 degrees, and a top-heat of from 60 to 65 degrees. Here the

plants must be gently shaded until the leaves become quite green. The pots, though plunged, should be set upon slates, boards, or anything that will prevent the roots from entering the plunging medium, whether tan, leaves, etc. The extra bottom-heat is a great means of success at this early period. Until moved from the bed very little watering will be needed. Whenever the stem shows the least sign of being too much drawn, so as to leave an excess of room between the individual flowers, gradually lower the temperature in which the plants are placed. When the flower-stem and leaves are all that could be desired, and the flowers are approaching the opening, raise the pots out of the plunging medium, and even keep cooler by more air; now the bulbs will require a free supply of water. The bulbs may also be grown in any sitting or dining room in the same way, requiring only that a damp atmosphere should be kept about them; and light is not wanted until they are progressing freely. The bulbs, when potted, will do well in the bottom of a cupboard if set in damp moss or anything of that kind, and a small portion of the same sprinkled over them. In glasses, the water should not be allowed to touch the bulb, though very close to it, and rain or soft water should be used. When lodged in the glasses, the bulbs should be put in some cool place where light is excluded—say a cupboard—there to remain five or six weeks, and when the roots are well developed and the swelling bud and spike starting freely, they may be gradually inured to the full light. The water should not be changed, but filled up occasionally, and a small lump of charcoal kept at the bottom. From the time the flower begins to show, the more light and air are given the better.

Those marked "Ex." are specially adapted for Exhibition.

Dark Blue, Black, Purple, Mauve, and Violet.

	Each—s.	d.		Each—s.	d.
Ex. Anna Bolena, dark blue, splendid	1 0	Ex. King of the Blues, dark blue, extra fine...	...	0 8
Ex. Argus, rich purple, white eye	0 4	Ex. Laurens Koster, double, purple, fine	1 0
Arnold Prinsen, bright violet, fine truss	1 6	Lord Hartington, purplish mauve...	...	0 8
Baron van Tuyl, violet blue, fine truss	0 4	Marie, purple, blue striped, splendid spike	0 4
Ex. Bleu Mourant, fine dark blue	0 4	Ex. Masterpiece, magnificent black blue	2 0
Captain Boyton, dark sky blue	1 0	Ex. Mimosas, dark purple, beautiful	0 5
Christy Mlnstrel, black blue, fine truss	0 8	Pasquin, double lilac, black centre	0 6
Distinction, dark purple, black lines	2 6	Ex. Prince Albert, double, black purple	0 6
Ex. Feruck Khan, purple, magnificent truss	0 6	Prince of Saxe Weimar, dark purple	0 4
General Havelock, deep black purple	0 8	Slam, silky black, neat truss	0 5
Hamlet, dark purplish blue	0 6	Tollins, splendid claret, extra fine	0 8
Haydn, claret, mauve tint, extra fine spike	0 8	William the First, purplish black...	...	0 6
Ex. King of the Blacks, purplish black	2 6	Ex. Zulu King, splendid silky black	1 6

Light Blue, Azure, Lavender, Lilac, and Porcelain.

	Each—s.	d.		Each—s.	d.
Blockberg, double, clear porcelain	0 5	Ex. Lord Chelmsford, porcelain, fine truss	1 6
Blondin, fine porcelain, tipped purple	0 8	Ex. Lord Derby, splendid blue	0 8
Ex. Charles Dickens, porcelain, fine truss	0 4	Lothair, pale blue-shaded mauve, large	2 0
Ex. Couronne de Cœlie, pale blue, large bells	0 5	Murilo, double, magnificent pale blue	0 6
Czar Peter, light porcelain lilac	0 8	Orondatus, porcelain blue, large bells	0 6
Ex. De Candolle, lilac, magnificent truss	1 0	Ex. Pleneman, magnificent bells, good truss	0 6
Garrick, double, dark lavender, shaded	0 5	Premier Gladstone, pale blue, extra	1 0
General Antink, double, light blue	0 4	Prince de Talleyrand, silvery grey	0 8
Ex. Grand Lilas, lilac, splendid large truss	0 8	Ex. Princess Mary of Cambridge, indigo	3 0
Ex. Grand Maitre, one of the finest blues	0 8	Queen of the Blues, porcelain, shaded white	1 0
Ex. Leonidas, pale porcelain, very distinct	0 5	Van Speyk, double, lilac, splendid bells	0 6

Dark Red, Crimson, Carmine, Scarlet, and Lake.

	Each—s.	d.		Each—s.	d.
Ex. Amy, deep carmine, fine truss	0 4	Ex. Prince of Wales, rosy crimson, light centre	0 10
Dlebitz Sabaikansky, brilliant red, fine truss	0 6	Ex. Queen of Hyacinths, beautiful vermilion...	...	0 6
Etna, brilliant rose, carmine striped	3 0	Queen Victoria Alexandrina, dark crimson	0 5
General Peilssler, very deep rich crimson, extra fine	0 9	Relne de Naples, brilliant ruby crimson	1 0
L'Africaine, brilliant crimson bronze, splendid	1 6	Ex. Robert Stelger, fine crimson, large bells	0 4
Ex. Linnæus, bright scarlet, large spike	1 3	Ex. Roi des Belges, vivid scarlet, fine truss	1 0
Ex. L'Incomparable, finest scarlet, handsome spike	1 0	Ex. Soifaterre, orange scarlet, very distinct	0 8
Ex. Lord Macaulay, carmine and rose, splendid	0 8	Ex. Von Schiller, fine deep red	0 8
Ex. Mars, fine deep red, green tips	0 6	Waterloo, double, brilliant red, fine truss	0 6

"Carters' Hyacinths amply repay any trouble of culture. I have for some years grown them in moss, and they have been greatly admired."

MR. R. W. ROAKE, Adlestone.

"The bedding Hyacinths I had last year from Messrs. Carter flowered splendidly, and were much admired."

MRS. G. K. MAHON, Loughrea.

"The Hyacinths from Carters' last November proved a great success. Several have had over 50 spikes on one stem."

MR. E. S. MOORE, Wembley.

"The Hyacinth and Tulip Bulbs from J. Carter & Co. flowered splendidly. I do not suppose there was ever such a show in Callander before."

J. LOXDALE, Esq., Callander.

We can supply all other Varieties of Hyacinths not included in this List.

CARTERS' BULBS in HYDE PARK in 1888, 1889, 1890, and 1891—see page 3.



SINGLE HYACINTH,

"Anna Bolena."

Carters' Single and Double Hyacinths.

Continued.

Those marked "Ex." are specially adapted for Exhibition.

Light Red, Rose, Pink, and Blush.

	Each—s.	d.		Each—s.	d.
Belle Quirine, rich deep pink, very fine	0 5	Lord Percy, delicate rose pink	1 0
Cardinal Wiseman, light rosy pink	3 0	Ex. Lord Wellington, orange salmon, large	0 8
Ex. Cavagnac, salmon rose, extra fine	1 3	L'Ornement de la Nature, rose, striped	0 8
Cosmos, rosy pink, large spike	0 6	Monsieur de Fæsch, fine red, good truss	0 5
Ex. Duke of Wellington, double, white and pink	0 8	Mrs. Beecher Stowe, superb truss	0 8
Ex. Fablola, rosy pink, deep red stripe, splendid	0 8	Ex. Noble par Mérite, very double, deep rose	0 6
Ex. Gertrude, deep pink, fine truss	0 6	Ex. Norma, rose, fine large bells	0 5
Ex. Gigantea, delicate rose, large truss	0 5	Ex. Prince of Orange, double, salmon rose	0 8
Grootvorst, double cream, very fine truss	0 5	Princess Clothilde, pink, dark red stripe	0 8
Koh-i-noor, bright salmon red, very fine...	2 0	Ex. Princess of Teck, bright pink, striped carmine	1 0
L'Ami du Cœur, clear red, good truss	0 4	Regina Victoria, double, splendid rose	0 5
Le Prophete, carnation rose, shaded	0 6	Ex. Sultans Favourite, beautiful rose	0 6
			Ex. Village Mald, splendid pale pink	1 6

Pure White.

	Each—s.	d.		Each—s.	d.
Ex. Alba maxima, magnificent truss	0 9	Ex. L'Innocence, pure white, large truss	1 0
Alba superbissima, fine truss	0 6	Ex. Madame de Talleyrand, fine truss	0 6
Albertine, pure white, grand truss...	0 6	Ex. Madame Van der Hoop, large bells	0 6
Baroness van Tuyll, beautiful, compact	0 5	Ex. Mont Blanc, magnificent truss, fine bells	0 8
Belle Blanchisseuse, fine compact truss	0 6	Mr. Goschen, pure white, elegant spike	2 6
Blanchard, pure white, long spike	0 6	Ex. Palx de l'Europe, splendid truss	0 6
Ex. Florence Nightingale, pure and double	1 3	Prince of Waterloo, double, very fine	0 8
Ex. Grand Vainqueur, compact truss	0 8	Ex. Queen of the Netherlands, superb	0 8
Grand Vedette, fine pure white, large bell	0 6	Queen Victoria, splendid flower	0 6
Ex. La Grandesse, purest white, largest bells	0 9	Ex. Snowball, splendid bell, of great substance	1 0
La Pucelle d'Orléans, white, large truss	0 6	Ex. The Bride, magnificent pure white	1 6
La Tour d'Auvergne, double, fine truss	0 6			



DOUBLE HYACINTH,
"Duke of Wellington."

White Shaded, and White with Coloured Eye.

	Each—s.	d.		Each—s.	d.
Anna Paulowna, delicate blush, splendid	0 6	La Virginité, double blush, fine form	0 4
Anna Maria, double, purple eye	0 5	Lord Grey, waxy white, very fine	0 6
Ex. Elfrida, creamy white, fine	0 8	Malden's Blush, prettily spot with rosy pink	1 6
Ex. Grandeur à Mervelle, beautiful blush, fine truss	0 6	Ex. Mr. Pilsoll, blush white, grand spike	1 0
Ex. Lady Franklin, blush, splendid truss	0 9	Semiramis, waxy white, large bells	0 5
Ex. La Franchise, bells pure and very large	0 6	Tubiflora, delicately shaded	0 6
La Reine de Beauté, shaded white, immense spike	0 8	Ex. Voltaire, cream, large bells and truss	0 5

Yellow, Orange, Citron, and Lemon.

	Each—s.	d.		Each—s.	d.
Anna Carolina, light yellow...	0 8	La Citronnière, pale citron, fine close spike	0 8
Ex. Bird of Paradise, true, rich yellow, beautiful	1 6	L'Intéressant, magnificent, pure deep yellow	0 8
Canary Bird, beautiful yellow, fine truss	1 6	Ex. L'Or d'Australie, fine yellow, large truss	0 8
Ex. Ida, true, purest yellow, splendid truss	0 9	Ex. Obéissance, splendid pure yellow, new	1 6
King of the Yellows, fine deep yellow, grand spike	2 0	Ex. Sonora, salmon buff	0 6

Miniature Hyacinths for Children.

This section of Hyacinths is extremely interesting. The mode of culture is precisely the same as for the larger kinds, and as the Miniature Hyacinths are neat and easy of removal, they are admirably adapted for the junior members of a family, who, by care and attention, may produce a miniature *facsimile* of their parents' larger collection. We can supply small glasses or pots for their special culture (*see* page 37), or they may be grown in a china bowl or glass dish.

	Each—s.	d.		Each—s.	d.
Albert Victor, pure yellow...	0 4	Charlotte, pale lilac	0 4
Alexander, double lilac	0 4	Clara, orange scarlet	0 4
Alfred, double pure white	0 4	David, dark purple	0 4
Alice Maud, blush	0 4	Edith, light red	0 4
Amella, double porcelain	0 4	Ethel, double pink	0 4
Beatrice, snow white	0 4	Flora, dark scarlet	0 4
Bertie, double white, purple eye	0 4	Helena, double light red	0 4
Charlie, crimson purple	0 4	Hetty, deep carmine	0 4
			Lionel, porcelain	0 4
			Lizzie, crimson	0 4
			Mabel, double blush	0 4
			Marguerite, dark blue	0 4
			Mary, pure white	0 4
			Miriam, light rose	0 4
			Nelle, double purple	0 4
			Willie, double blue	0 4

12 Finest sorts, our selection ...

3s.

24 Finest sorts, our selection ...

5s. 6d.

Hyacinths cultivated in Water or Pots should not be subjected to extreme Variation of Temperature.

MIDDLESEX. "The Hyacinths from Messrs. Carter last year were most lovely and a great success."
MRS. A. BARTHORP, Hyde Park.

DERBY. "The Bulbs from Carters' turned out well. There were hundreds of people stopped to admire them, I had such a grand display."
MR. P. SAUNDERS, Gardener to J. M. BECKETT, ESQ., Buxton.

CARTERS' BULBS in REGENT'S PARK in 1888, 1889, 1890, and 1891—see page 3.

CARTERS' ROMAN AND OTHER HYACINTHS FOR FORCING.

<p>EARLIEST WHITE ROMAN HYACINTHS. For Christmas Decoration, White Roman Hyacinths are specially valuable, as they may be grown in any out-of-the-way corner, planted thickly in wooden boxes or pots, and forced into flower as required</p> <p>Early White Italian Hyacinths with red skin. Two weeks later than the White Roman in flowering</p> <p>Early Blue Hyacinths</p>	<p>Per 100. s. d.</p>	<p>Per doz. s. d.</p>
<p>... .. Enormous Bulbs—specially selected</p> <p style="padding-left: 100px;">Fine selected Bulbs</p>	<p>21 0</p> <p>15 0</p> <p>12 0</p> <p>10 6</p>	<p>3 0</p> <p>2 0</p> <p>1 9</p> <p>1 6</p>

The above Hyacinths flower in the order in which they appear here.

HYACINTHS FOR BEDDING.

SEE ALSO "LONDON PARKS" SELECTIONS—page 2.

Hyacinths in Distinct Colours, flowering simultaneously.

Hyacinths for bedding purposes are required distinct and bright in colour to admit of effective arrangement. The under-mentioned are perfectly constant in their respective shades, flowering simultaneously, and producing splendid spikes of bloom, second only to the named varieties.

Strikingly beautiful effects have been produced by an arrangement of the following (planted for contrast in opposite colours), notably in one of the Royal Gardens, where the display won universal admiration.

<table border="0" style="width: 100%;"> <tr> <td style="width: 20%;"></td> <td style="width: 10%; text-align: center;">Per 100—s.</td> <td style="width: 10%; text-align: center;">d.</td> <td style="width: 10%; text-align: center;">Per doz.—s.</td> <td style="width: 10%; text-align: center;">d.</td> </tr> <tr> <td>CARTERS' BRIGHT CRIMSON</td> <td style="text-align: center;">20</td> <td style="text-align: center;">0</td> <td style="text-align: center;">3</td> <td style="text-align: center;">0</td> </tr> <tr> <td>CARTERS' DEEP ROSE</td> <td style="text-align: center;">20</td> <td style="text-align: center;">0</td> <td style="text-align: center;">3</td> <td style="text-align: center;">0</td> </tr> <tr> <td>CARTERS' LIGHT ROSE</td> <td style="text-align: center;">20</td> <td style="text-align: center;">0</td> <td style="text-align: center;">3</td> <td style="text-align: center;">0</td> </tr> <tr> <td>CARTERS' RICH PURPLE</td> <td style="text-align: center;">20</td> <td style="text-align: center;">0</td> <td style="text-align: center;">3</td> <td style="text-align: center;">0</td> </tr> <tr> <td>CARTERS' DARK BLUE</td> <td style="text-align: center;">20</td> <td style="text-align: center;">0</td> <td style="text-align: center;">3</td> <td style="text-align: center;">0</td> </tr> </table>		Per 100—s.	d.	Per doz.—s.	d.	CARTERS' BRIGHT CRIMSON	20	0	3	0	CARTERS' DEEP ROSE	20	0	3	0	CARTERS' LIGHT ROSE	20	0	3	0	CARTERS' RICH PURPLE	20	0	3	0	CARTERS' DARK BLUE	20	0	3	0	<table border="0" style="width: 100%;"> <tr> <td style="width: 20%;"></td> <td style="width: 10%; text-align: center;">Per 100—s.</td> <td style="width: 10%; text-align: center;">d.</td> <td style="width: 10%; text-align: center;">Per doz.—s.</td> <td style="width: 10%; text-align: center;">d.</td> </tr> <tr> <td>CARTERS' LIGHT BLUE</td> <td style="text-align: center;">20</td> <td style="text-align: center;">0</td> <td style="text-align: center;">3</td> <td style="text-align: center;">0</td> </tr> <tr> <td>CARTERS' PURE WHITE</td> <td style="text-align: center;">25</td> <td style="text-align: center;">0</td> <td style="text-align: center;">3</td> <td style="text-align: center;">6</td> </tr> <tr> <td>CARTERS' WHITE-TINTED</td> <td style="text-align: center;">25</td> <td style="text-align: center;">0</td> <td style="text-align: center;">3</td> <td style="text-align: center;">6</td> </tr> <tr> <td>CARTERS' CANARY YELLOW</td> <td style="text-align: center;">25</td> <td style="text-align: center;">0</td> <td style="text-align: center;">3</td> <td style="text-align: center;">6</td> </tr> </table>		Per 100—s.	d.	Per doz.—s.	d.	CARTERS' LIGHT BLUE	20	0	3	0	CARTERS' PURE WHITE	25	0	3	6	CARTERS' WHITE-TINTED	25	0	3	6	CARTERS' CANARY YELLOW	25	0	3	6
	Per 100—s.	d.	Per doz.—s.	d.																																																				
CARTERS' BRIGHT CRIMSON	20	0	3	0																																																				
CARTERS' DEEP ROSE	20	0	3	0																																																				
CARTERS' LIGHT ROSE	20	0	3	0																																																				
CARTERS' RICH PURPLE	20	0	3	0																																																				
CARTERS' DARK BLUE	20	0	3	0																																																				
	Per 100—s.	d.	Per doz.—s.	d.																																																				
CARTERS' LIGHT BLUE	20	0	3	0																																																				
CARTERS' PURE WHITE	25	0	3	6																																																				
CARTERS' WHITE-TINTED	25	0	3	6																																																				
CARTERS' CANARY YELLOW	25	0	3	6																																																				

Equal quantities of above colours, per doz., 3s. 6d.; per 100, 20s.; per 1000, 175s.

Mixed Colours (no particular shade guaranteed).

<table border="0" style="width: 100%;"> <tr> <td style="width: 20%;"></td> <td style="width: 10%; text-align: center;">Per 100—s.</td> <td style="width: 10%; text-align: center;">d.</td> <td style="width: 10%; text-align: center;">Per doz.—s.</td> <td style="width: 10%; text-align: center;">d.</td> </tr> <tr> <td>Mixed Red</td> <td style="text-align: center;">15</td> <td style="text-align: center;">0</td> <td style="text-align: center;">2</td> <td style="text-align: center;">3</td> </tr> <tr> <td>Mixed White</td> <td style="text-align: center;">18</td> <td style="text-align: center;">0</td> <td style="text-align: center;">2</td> <td style="text-align: center;">6</td> </tr> </table>		Per 100—s.	d.	Per doz.—s.	d.	Mixed Red	15	0	2	3	Mixed White	18	0	2	6	<table border="0" style="width: 100%;"> <tr> <td style="width: 20%;"></td> <td style="width: 10%; text-align: center;">s.</td> <td style="width: 10%; text-align: center;">d.</td> <td style="width: 10%; text-align: center;">Per 100—s.</td> <td style="width: 10%; text-align: center;">d.</td> <td style="width: 10%; text-align: center;">Per doz.—s.</td> <td style="width: 10%; text-align: center;">d.</td> </tr> <tr> <td>Mixed Blue</td> <td style="text-align: center;">—</td> <td style="text-align: center;">—</td> <td style="text-align: center;">15</td> <td style="text-align: center;">0</td> <td style="text-align: center;">2</td> <td style="text-align: center;">3</td> </tr> <tr> <td>Mixed, all colours</td> <td style="text-align: center;">Per 1000</td> <td style="text-align: center;">110</td> <td style="text-align: center;">0</td> <td style="text-align: center;">12</td> <td style="text-align: center;">0</td> <td style="text-align: center;">1 9</td> </tr> </table>		s.	d.	Per 100—s.	d.	Per doz.—s.	d.	Mixed Blue	—	—	15	0	2	3	Mixed, all colours	Per 1000	110	0	12	0	1 9
	Per 100—s.	d.	Per doz.—s.	d.																																	
Mixed Red	15	0	2	3																																	
Mixed White	18	0	2	6																																	
	s.	d.	Per 100—s.	d.	Per doz.—s.	d.																															
Mixed Blue	—	—	15	0	2	3																															
Mixed, all colours	Per 1000	110	0	12	0	1 9																															



THE DOUBLE TUBEROSE.

CARTERS', 237 & 238, HIGH HOLBORN, LONDON

Extra Early Double Sweet-scented TUBEROSES.

See Coloured Illustration, page 1 of Cover.

We have again secured our stock from some large cultivators of the above exquisitely fragrant and favourite Bulb for bouquets, button-holes, etc. The ROOFS are UNUSUALLY FINE, and the price is so low as to place this charming flower within the reach of all.

The Sweet-scented Double Tuberozes are invaluable for bouquets, ladies' dress, or as coat flowers. The perfume is exquisite, and the general appearance of the pure white double flower is most charming. They should be cultivated largely, in the manner indicated below.

"Carters' Tuberozes were very good. I have one with five spikes of flowers from a single bulb. This with us here is a rarity."

Odessa.

EDWIN W. HASLER.

Extra large Bulbs, per 100, 21s.; per doz., 3s.

THE CULTIVATION OF THE TUBEROSE.

From "Carters' Practical Gardener."—The double-flowered Tuberoze may be had in succession by potting the tubers, and plunging them in a cold frame, covering them four inches deep with cocoanut-fibre refuse, but they start a little more quickly and with greater certainty in a gentle bottom-heat. Loam and well-decayed manure, in about equal parts, with a little coarse river-sand, is the most suitable compost in which to grow them. The pots may be taken out of the frame as soon as the flower-stems appear above the leaves, removed to the greenhouse, and taken into the forcing-pit as required.

TULIPS.

Cultivation of the Tulp.—For early forcing, pot some Single and Double Duc van Thols in September, place them on coal-ashes, and cover them as recommended for Hyacinths, etc., and early in November remove them into heat; the principal bulk need not be potted until October, and a last batch of Tournesol, or Rex Rubrorum, in November. The routine of pot culture for succession, as regards the gradations of temperature, is practically the same as for Hyacinths; of the early kinds, five bulbs may be placed in a 5-inch pot; and of the later kinds and larger bulbs, one of the best may be put into a 3 or 4 inch pot, and three of the smaller in a 5-inch pot; when several are placed in one pot, the Bulbs should be set going in loose soil a month previously, in order to choose those that are equal in growth.

For open-air culture, many of the showiest kinds are priced at comparatively low figures, so that a charming bloom may be secured for an inconsiderable outlay. Care should be taken that the beds are well drained, as moisture at the roots is very injurious; the soil should be turned about, adding a little fresh compost if necessary; the Bulbs may be planted at a distance of 5 or 6 inches apart, and at a depth of about 3 or 4 inches, surrounding them with silver sand, to prevent injury from excessive moisture.

Carters' Variegated-leaved Tulips. (See Illustration.)



These very pretty forms of Tulips are but little known. The outer edges of the leaves are evenly banded with broad lines of silver or gold, as shown above, presenting a Yucca-like appearance and producing a charming effect for conservatory or bedding, both before and after flowering. A most unique and effective group, the variegation of the foliage equalling the finest Agaves and Yuccas.

Single Varieties.			Double Varieties.		
	Height.	Per 100. Per doz.		Height.	Per 100. Per doz.
	s. d.	s. d.		s. d.	s. d.
Scarlet Premier, flowers scarlet, silver band	8 in.	15 0 2 0	Salmon King, salmon pink, silver band	8 in.	10 6 1 6
Crimson Queen, violet crimson, golden band	8 in.	7 6 1 0	Yellow Emperor, golden yellow, golden band	8 in.	10 6 1 3
Standard-bearer, crimson and white, silver band	8 in.	20 0 3 0	Purple Prince, deep rich purple, silver band	8 in.	7 6 1 0
18 roots, comprising 3 each variegated-leaved Tulips, as above			3 0		
36 roots, comprising 6 each variegated-leaved Tulips, as above			5 0		
72 roots, comprising 12 each variegated-leaved Tulips, as above			9 0		

Cheap Mixtures of Tulips for Shrubberies and Borders.

	Per 1000.	Per 100.	Per doz.		Per 1000.	Per 100.	Per doz.
	s. d.	s. d.	s. d.		s. d.	s. d.	s. d.
Fine Mixed Single	40 0	5 0	0 9	Fine Mixed Double	40 0	5 0	0 9
Extra Fine Mixed Single	55 0	6 0	1 0	Extra Fine Mixed Double	55 0	6 0	1 0

Cheap and Showy Tulips for Bedding.

Single Varieties (all flowering at the same time).				Double Varieties (all flowering at the same time).			
Height.	Per 1000.	Per 100.	Per doz.	Height.	Per 1000.	Per 100.	Per doz.
	s. d.	s. d.	s. d.		s. d.	s. d.	s. d.
Couleur Ponceau, rosy crimson and white	8 in.	50 0	5 6 0 10	Queen Victoria, pure white	6 in.	70 0	7 6 1 0
Lac van Rhyn, violet crimson, distinct white edge	7 in.	50 0	5 6 0 10	Rosa Mundi, rose (true)	8 in.	95 0	10 6 1 6
Bacchus, dark scarlet	8 in.	60 0	6 6 1 0	Yellow Prince, pure yellow, fragrant	7 in.	95 0	10 6 1 6
Cramoisie superbe, purple	10 in.	85 0	7 6 1 3	Murillo, pale rose	6 in.	105 0	11 6 1 9
Duke of York, rose and white	10 in.	55 0	6 0 1 0	Rex Rubrorum, splendid scarlet	9 in.	78 0	10 0 1 6
La Candeur, pure white	5 in.	50 0	5 6 0 10	Titian, crimson, bordered gold	7 in.	55 0	6 0 1 0

Single Duc van Thol Tulips.

These are the earliest, dwarfest, and best adapted for forcing.

	Height.	Per 100.	Per doz.		Height.	Per 100.	Per doz.
	s. d.	s. d.	s. d.		s. d.	s. d.	s. d.
Duc van Thol, red, with yellow edge	6 in.	6 6	1 0	Duc van Thol, vermilion	6 in.	6 6	1 0
Duc van Thol, rose	6 in.	12 6	1 9	Duc van Thol, white	6 in.	15 0	2 0
Duc van Thol, scarlet	7 in.	5 0	0 9	Duc van Thol, yellow	6 in.	15 0	2 0
Duc van Thol, gold-laced	6 in.	5 6	0 10	Duc van Thol, mixed	6 in.	10 6	1 6
Duc van Thol, crimson	7 in.	4 6	0 9				
24 roots, comprising 3 each of 8 distinct sorts, as above			3 0				
48 roots, comprising 6 each of 8 distinct sorts, as above			5 0				
96 roots, comprising 12 each of 8 distinct sorts, as above			9 0				

CARTERS' BULBS in BATTERSEA PARK in 1889, 1890, and 1891—see page 4.

CARTERS'

SIX
MAGNIFICENT
TULIPS

FOR
EXHIBITION
OR
THE GARDEN



	Height.	Per 100.	Per doz.
	<i>in.</i>	<i>s. d.</i>	<i>s. d.</i>
Cottage Maid, white and fine rose	6	15 0	2 6
Chrysolora, pure golden yellow	9	10 6	1 6
Couleur de Cardinal, bright crimson, feathered with intense scarlet; one of the best in cultivation	9	8 6	1 3

	Height.	Per 100.	Per doz.
	<i>in.</i>	<i>s. d.</i>	<i>s. d.</i>
Silver Standard, crimson and white	7	8 0	1 3
Keiser Kroon, bright crimson-edged yellow	9	12 6	2 0
Fabiola, white flaked, violet purple	7	10 6	1 6

50 each 6 varieties as above price 30s.
25 each 6 varieties as above price 16s.

12 each 6 varieties as above price 8s. 6d.
6 each 6 varieties as above price 4s. 6d.

IRELAND. "The Tulips from Carters' are really grand, and are greatly admired by everybody who passes by."—MR. J. CONNOR, Randalstown.

IRELAND. "The Parrot Tulips made a great show, and were much admired."—MR. GLOSTER.

CARTERS' BULBS in KENSINGTON GARDENS in 1888, 1889, 1890, & 1891—see pp. 3 & 4.

ALL BULBS THOROUGHLY TESTED AND PROVED.
 PHOTOGRAPHIC VIEW OF MESSRS. CARTERS' BULB TRIAL GROUNDS.



Carters' Selection of the Best Single Tulips.

	Height.	Per 100.	Per doz.
	s. d.	s. d.	s. d.
Artus, dwarf brilliant scarlet ...	7 in.	6 0	1 0
Bruid van Haarlem, scarlet and white ...	6 in.	17 6	2 6
Brutus, purple scarlet, early, fine for forcing ...	6 in.	7 6	1 3
Canary Bird, fine yellow ...	8 in.	12 6	2 0
Chrysolora, pure golden yellow, new ...	9 in.	10 6	1 6
Comte de Mirabeau, pure white ...	8 in.	10 8	1 6
Cottage Mald, white and fine rose, distinct ...	6 in.	15 0	2 6
Couleur de Cardinal, crimson, feathered bright scarlet, very fine ...	9 in.	8 6	1 3
Crimson King, bright crimson ...	6 in.	5 0	0 10
Duchesse de Parma, crimson, edged with orange ...	9 in.	6 6	1 0
Fablola, white ground, flaked with violet purple ...	7 in.	10 6	1 6
Globe de Rlgaut, violet, white striped, large, fine ...	7 in.	10 6	1 6
Joost van Vondel, rich bright rosy crimson, slightly flaked with white ...	7 in.	8 6	1 3
Kaiser Kroon, bright crimson, yellow edge ...	9 in.	12 6	2 0

180 roots, comprising 6 of each of above 30 sorts, 22s. 6d.

	Height.	Per 100.	Per doz.
	s. d.	s. d.	s. d.
Mollere, light violet, edged white ...	9 in.	7 6	1 3
Pottebakker, Scarlet ...	8 in.	10 6	1 6
White ...	8 in.	15 0	2 0
Yellow ...	8 in.	12 6	1 9
Proserpine, salmon pink, splendid ...	8 in.	15 0	2 6
Rembrandt, crimson scarlet ...	8 in.	10 0	1 6
Rose Lulsante, dark silky rose ...	7 in.	14 6	2 0
Royal Standard, intense crimson scarlet, flaked with golden yellow ...	7 in.	12 6	2 0
Samson, dark claret red ...	8 in.	8 6	1 3
Silver Standard, crimson and white ...	7 in.	8 0	1 3
Thomas Moore, beautiful apricot ...	8 in.	10 6	1 6
Van der Neer, rich purplish violet ...	6 in.	7 6	1 3
Vermilion Brilliant, bright scarlet ...	8 in.	15 0	2 0
Waterloo or Belle Alliance, dark red ...	7 in.	10 6	1 6
White Swan, splendid pure white ...	8 in.	12 6	2 0
Yellow Prince, golden yellow, fragrant ...	7 in.	10 6	1 6

90 roots, comprising 3 of each of above 30 sorts, 12s.

Carters' Selection of the Best Double Tulips.

	Height.	Per 100.	Per doz.
	s. d.	s. d.	s. d.
Bleu Celeste, violet blue (late) ...	15 in.	6 6	1 0
Couronne des Roses, clear rose ...	9 in.	17 6	2 6
Crown Imperial, violet crimson, white margin (late) ...	10 in.	17 6	2 6
Duc van Thol, red, yellow edge, dwarf ...	6 in.	4 0	0 8
Duke of York, rose and white ...	10 in.	6 0	1 0
Extrémité d'Or, bronze red, orange border, splendid ...	7 in.	10 6	1 6
Gloria Solls, crimson, scarlet, and yellow ...	8 in.	6 6	1 0
Imperator Rubrorum, rich crimson scarlet ...	8 in.	15 0	2 0
La Blason, rich rose and white ...	6 in.	10 6	1 6
Marlage de ma Fille, pure white, striped with rose (late) ...	9 in.	17 6	2 6

120 roots, comprising 6 of each of above 20 sorts, 13s.

	Height.	Per 100.	Per doz.
	s. d.	s. d.	s. d.
Overwinnaar, crimson and white ...	14 in.	7 6	1 3
Pæony-striped, golden yellow and crimson (late) ...	8 in.	6 6	1 0
Pourpre Blanc Borde, violet purple, white border ...	6 in.	6 6	1 0
Princess Alexandra, striped yellow and crimson, extra dwarf ...	6 in.	10 6	1 6
Roslne, light rose ...	9 in.	8 6	1 3
Titlan, crimson, bordered gold ...	7 in.	6 0	1 0
Tournesol, rich scarlet and yellow ...	8 in.	8 6	1 3
Velvet Gem, fine large dark carmine ...	6 in.	10 6	1 6
Yellow Rose, large golden yellow (late) ...	10 in.	6 6	1 0
Yellow Tournesol, yellow ...	8 in.	15 0	2 0

60 roots, comprising 3 of each of above 20 sorts, 7s.

Various Tulips.

	Per 100.	Per doz.
	s. d.	s. d.
Bizards, yellow ground ...	6 6	1 0
Byblømens, white ground ...	6 6	1 3
Roses, rose ground ...	10 6	1 6
Extra choice mixed late Tulips ...	6 6	1 3
Tulpa Greigl, distinct and beautiful, each 1s. 6d. ...	—	16 0
Tulpa elegans, rich carmine, splendid ...	12 6	1 9

	Per 100.	Per doz.
	s. d.	s. d.
Tulpa fulgens, brilliant red ...	14 6	2 0
Tulpa Guesneriana, crimson scarlet, very showy ...	8 6	1 3
Tulpa Oculus Solls (Sun's Eye) ...	18 6	2 6
Tulpa perslea, curious late-flowering variety ...	7 6	1 3
Tulpa retroflexa, bright yellow, recurved petals ...	35 0	5 0
Tulpa species fragrans (Florentine) ...	15 0	2 3



Illustrated in "Garden Work."

"The Collection Parrot Tulips I had from you last autumn have flowered grand, they have been admired by all who have seen them."—J. SANDERSON, ESQ., Chislehurst.

The Parrot or Fringed Tulip—New and Elegant Varieties.

Visitors to the Flower Shows held in the Temple Gardens will remember the immense group staged of the quaintly formed, brilliantly marked Fringed-petalled Tulips. They commanded universal admiration, and the selection we offer comprises the most distinct forms and colours. The Parrot Tulip is equally valuable for pot culture and outdoor planting. The Illustration well portrays this curious genus.

	Per 100.	Per doz.		Per 100.	Per doz.
	s.	d.	s.	s.	d.
Golden Eagle, rich golden yellow	10	6	1	30	0
Rob Roy, bright purple and yellow	7	6	1	15	0
Volunteer, glossy crimson	12	6	2	21	0
Royal Standard, crimson and yellow	7	6	1	30	0
Constantinople, red	7	6	1	7	6
Lutea, yellow	7	6	1	5	0
Empress Queen, rich crimson rose					
Emerald Star, green edged, very curious					
Celestial Queen, prettily striped					
Pride of Denmark, deep rosy red, novel					
Perfecta, striped					
Fine mixed					

33 roots, comprising 3 of each of the above 11 sorts, price 6s.

132 roots, comprising 12 of each of the above 11 sorts, price 21s.

66 roots, comprising 6 of each of the above 11 sorts, price 11s.

CARTERS' CHEAP CROCUS.

Cultivation of the Crocus.—As soon as the Bulbs are obtained they should be planted, and perhaps the readiest way is to open a drill with a hoe, or light spade, to the required depth, and then pop in the Bulbs regularly; cover over, and all is done that is necessary for the best of Crocuses. In clumps along the mixed border they are also very effective. For in-door culture they should be potted at intervals; first, as soon as the Bulbs are ready, again early in October, and, if a long succession is required, later still; and as they are only effective in masses, a 4-inch pot should contain five large Bulbs, or seven smaller ones, and so on with other sized pots in proportion. In forcing, the extra heat must be applied very gradually, and scarcely ever above 55° to 60°; and before being submitted to any rise, the pots must not only be full of roots, but the flower-buds appearing; and, as soon as tending to the opening, the pots must be removed to a cool greenhouse or window.

Cheap Varieties of Crocus, in Distinct Colours, For the Open Ground.

	Per 1000.	Per 100.		Per 1000.	Per 100.
	s. d.	s. d.		s. d.	s. d.
Golden Yellow, good, very scarce	15 0	1 9	Cloth of Gold, small, deep yellow, brown stripe	15 0	2 0
Large Golden Yellow, extra fine, very scarce	25 0	3 0	Cloth of Silver	16 6	2 0
Large Blue	12 6	1 6	Large Striped	13 0	1 6
Large Purple, very fine	15 0	2 0	Large Versicolor	14 0	1 6
Large White	13 6	1 6			

800 roots, comprising 100 each of 8 sorts from above, for 12s. 6d.; 400 roots, comprising 50 each of 8 sorts from above, for 7s.

Choice Crocus, for Bedding and Pot Culture.

	Per 1000.	Per 100.	Per doz.		Per 1000.	Per 100.	Per doz.
	s. d.	s. d.	s. d.		s. d.	s. d.	s. d.
Baron Van Brunow, blue	18 0	2 6	0 6	Madame Mina, fine striped lilac and white	18 0	2 6	0 6
Caroline Chisholm, finest pure white	18 0	2 6	0 6	Prince Albert, lilac	18 0	2 6	0 6
David Rizzio, dark purple, very fine	18 0	2 6	0 6	Purpurea grandiflora, purple	18 0	2 6	0 6
La Majestueuse or Albion, large violet striped, splendid	18 0	2 6	0 6	Queen Victoria, pure white	18 0	2 6	0 6
Louis d'Or, or Superb, golden yellow, scarce	35 0	4 0	0 8	Sir John Franklin, large purple	18 0	2 6	0 6
Mont Blanc, splendid pure white	18 0	2 6	0 6	Sir Walter Scott, finely striped	18 0	2 6	0 6

1200 roots, comprising 100 each above 12 sorts, for 28s.; 600 roots, comprising 50 each above 12 sorts, for 14s. 6d.

Carters' Beautiful Seedling Crocus.

The blooms of the Crocus we offer under the above designation grow to an immense size, and we can confidently recommend the following Collection for Cultivation in Pots for Exhibition and Conservatory decoration.

1000 in 25 extra fine named sorts	price	35 0	250 in 25 extra fine named sorts	price	11 0
500 in 25 extra fine named sorts	price	20 0	100 in 10 extra fine named sorts	price	5 0

Cheap Mixed Crocus.

Large-flowering roots	per 1000	10 6	per 100	1 6
Extra fine flowering roots	per 1000	16 0	per 100	2 0

Autumn-flowering Crocus.

Saffron Crocus (<i>Crocus sativus</i>)	per 100	3 0	per doz.	0 6
--	---------	-----	----------	-----



SNOWDROPS.

The Giant Snowdrop (<i>Galanthus Elwesii</i>) (see Illustration), the most magnificent of all. Fine cultivated roots	Per 100.	10 6	Per doz.	1 6
The Crimean Snowdrop (<i>Galanthus plicatus</i>) (Gigantic Bulbs.)	25 0		3 6	
The King of Snowdrops (<i>Galanthus Imperati</i>)	21 0		3 0	
Double Snowdrops, extra large, per 1000,	27s. 6d.	3 0	—	
Single Snowdrops, extra large, per 1000,	27s. 6d.	3 0	—	

THE GIANT SNOWDROP.

Price: 10s. 6d. per 100. 1s. 6d. per doz.

Carters' "Scilly Isles" Narciss.

Flowers creamy white or bright orange, borne in trusses of ten to twelve handsome blooms on one stem; the White variety is distinct from Paper-White, and although not quite so pure in colour it makes a very fitting companion to this popular variety. One great recommendation is the succession of flowers these produce, which makes them invaluable as market plants. In the Scilly Isles last year the cutting commenced the first week in January and continued up to the end of March.
 Price 1s. 6d. per dozen; 10s. 6d. per 100.

Carters' Polyanthus Narcissus.

Cultivation of the Narcissus.—Out of doors any common soil suits them. In pots, the compost recommended for Hyacinths is also well adapted for these. As a general rule the larger these Bulbs are, provided they are well ripened, the better and stronger will they bloom; the larger roots, such as *Her Majesty*, *Bathurst*, *Grand Monarque*, etc., require a 6-inch pot to grow a large Bulb well; when three middle-sized Bulbs are used, give an 8 or 9 inch pot. The Bulb should be covered three parts at least with soil; if the atmosphere of the house is at all dry, a little damp moss over the Bulb and the surface of the pot will be an advantage; a little weak manure water when growing will be found highly advantageous.

Dwarf Varieties for Forcing or Early Pot Culture.

	Per doz.	Each.		Per doz.	Each.
	<i>s. d.</i>	<i>s. d.</i>		<i>s. d.</i>	<i>s. d.</i>
Bathurst. This is a splendid variety; colour rich primrose, with paler orange cup	2 6	0 3	Her Majesty. A most magnificent Narciss; dwarf and compact habit; especially valuable for pot culture; colour of outer petals beautiful transparent white, with rich yellow cup	5 0	0 6
Etoile d'Or , very dwarf, bright golden yellow	2 0	0 3	Hermione lacticolor, petals milky white, sulphur-yellow cup	7 6	0 9
Gloriosa , yellow and white, splendid truss	1 9	0 3			
Phyllis , fine yellow petals, deep orange cup	4 0	0 5			
6 roots, comprising 1 of each of the above 6 sorts	2 3	<i>s. d.</i>	36 roots, comprising 6 of each of the above 6 sorts	11 0	<i>s. d.</i>
18 roots, comprising 3 of each of the above 6 sorts	6 0	<i>s. d.</i>	72 roots, comprising 12 of each of the above 6 sorts	21 0	<i>s. d.</i>

Carters' Selection of the Best 9 Varieties of Large-flowered Polyanthus Narcissus for Pot Culture.

	Per 100.	Per doz.	Each.		Per 100.	Per doz.	Each.
	<i>s. d.</i>	<i>s. d.</i>	<i>s. d.</i>		<i>s. d.</i>	<i>s. d.</i>	<i>s. d.</i>
Bazelman Major , white, yellow cup	—	15 6	1 6	9 roots, comprising 1 of each of the foregoing 9 sorts	—	—	4 0
Double Roman , fine yellow, very early	6 0	1 0	0 3	27 roots, comprising 3 of each of the foregoing 9 sorts	—	—	9 0
Grand Monarque , white, citron cup	—	3 0	0 4	54 roots, comprising 6 of each of the foregoing 9 sorts	—	—	17 6
Grand Primo , white, citron cup	—	3 0	0 4	108 roots, comprising 12 of each of the foregoing 9 sorts	—	—	34 0
Grand Soleil d'Or , yellow, orange cup	—	2 6	0 4	A Grand Collection of 15 roots, comprising 1 of each of all the 15 varieties	—	—	6 0
Lord Canning , fine large yellow	—	3 0	0 4	A Grand Collection of 45 roots, comprising 3 of each of all the 15 varieties	—	—	15 0
Paper-White , fine white, very early	6 0	1 0	0 3	A Grand Collection of 90 roots, comprising 6 of each of all the 15 varieties	—	—	29 0
States-General , pale yellow	—	2 6	0 4				
White Pearl , large pure white	—	4 6	0 6				

Fine mixed Polyanthus Narcissus, all varieties, 55s. per 1000; 6s. per 100; 1s. per doz.

Carters' Garden Narcissus and Daffodils.

These early Spring-blooming and pretty out-door flowers are almost too well known to need comment; the commonest and best-known variety is the Daffodil. All the sorts look well whether planted singly, in groups, or in large or small beds, and require scarcely any attention as to cultivation; the early period of their blooming renders them desirable.

Popular Double Varieties.

	Per 100.	Per doz.	Each.		Per 100.	Per doz.	Each.
	<i>s. d.</i>	<i>s. d.</i>	<i>s. d.</i>		<i>s. d.</i>	<i>s. d.</i>	<i>s. d.</i>
Alba plena odorata , pure white, sweet-scented (Dutch Roots) 6 6 1 0	6 6	1 0	—	Silver Phoenix , silver grey, tinted with lemon (Codlings and Cream)	35 0	5 0	—
Incomparable , rich yellow (Butter and Eggs)	4 6	0 9	—	Van Slon , golden yellow	10 6	1 6	—
Orange Phoenix , white and orange, fine (Eggs and Bacon) 11 6 1 9	11 6	1 9	—				

CHEAP NARCISSUS (for Planting in Masses).

	Per 1000.	Per 100.	Per doz.		Per 1000.	Per 100.	Per doz.
	<i>s. d.</i>	<i>s. d.</i>	<i>s. d.</i>		<i>s. d.</i>	<i>s. d.</i>	<i>s. d.</i>
Incomparabilis , single, crown more or less stained, admirable for cutting	45 0	5 6	1 0	Nanus , very dwarf yellow	60 0	6 6	1 0
Lent Lilies or Yellow Trumpet Daffodil	15 0	1 9	0 4	Double Yellow Daffodils	60 0	6 6	1 0
Biflorus , pure white, yellow cup (the Twin-Flowered Narcissus)	17 6	2 6	0 5	Pheasant-eye Narcissus	15 0	1 9	0 4
				Sweet-scented Double White Narcissus	40 0	4 6	0 8
				Mixed English Daffodils , strong flowering Bulbs	17 6	2 6	0 5



QUEEN ANNE'S DOUBLE JONQUIL.

Jonquils.

	Per 100.	Per doz.	Each.		Per 100.	Per doz.	Each.
	<i>s. d.</i>	<i>s. d.</i>	<i>s. d.</i>		<i>s. d.</i>	<i>s. d.</i>	<i>s. d.</i>
Double , rich yellow, very handsome... ..	10 6	1 6	0 3	Campernel mixed seedlings , a great variety, most profuse bloomers	6 6	1 0	—
Single Sweet-scented , bright yellow	5 6	0 10	—	Silver Jonquil (<i>Narcissus tenuior</i>), silvery white, very graceful and slender	—	4 6	0 6
Campernel , the original variety, fine yellow ... per 1000, 42s. 6d.	4 6	0 9	—	Queen Anne's Double Jonquil , yellow, very double and extremely pretty	—	6 6	0 8
Campernel philogene odoratus , delicate and very sweet-scented	6 6	1 0	—				

CARTERS' BULBS in HYDE PARK and REGENT'S PARK—see pp. 2 and 3.

Latest Distinctions.

TASMANIAN EXHIBITION, 1892.

FIRST AWARD for ENGLISH SEEDS.

FIRST AWARD for SEED GRAIN and GRASSES.

At the GREAT TEMPLE SHOW of the ROYAL HORTICULTURAL SOCIETY,

HELD MAY, 1892,

WE WERE AWARDED THE

SILVER-GILT MEDAL,

FOR A SPLENDID GROUP OF

GLOXINIAS, CALCEOLARIAS, PETUNIAS, ETC.

UNSOLICITED TESTIMONY of the SUPERIOR EXCELLENCE

OF

Carters' Hyacinths, Tulips, Crocus, Plants, etc.

"The Tulips and Hyacinths I had from you last year made a splendid show. Some of the Tulips had foliage leaves six inches wide and enormous flowers. Some put out axillary flowers (a thing I have not seen in Tulips before), which made the show of blossoms continue considerably longer."

Rev. A. GARLICK, Donnington, Spalding.

"The 75 Dark Blue Hyacinths from Carters' had very fine flowering spikes."—Mr. W. WATERS, Head Gardener to Sir J. W. RAMSDEN, Bart.

"The Bedding Hyacinths from Carters' have been really beautiful."

F. PFEIL, Esq.

"Our Crocus from Carters' are the loveliest I have ever seen."

Mr. J. B. WILES.

"Carters' Hyacinths and Tulips were lovely; every one that visited us greatly admired them."—Mr. F. SCARLETT.

"The Hyacinths from Carters' Guinea Box of Bulbs are now in beautiful bloom, and are remarkably fine."—H. TASKER, Esq.

"The Bulbs from Carters' are doing well, and there are no failures."

Colonel MACKAY HERIOT.

"The 48 Rose Trees turned out very satisfactory; there was an abundance of very fine bloom on all."—Mr. A. DOBSON.

"The Hyacinths from Carters' have turned out particularly good—the White Romans were really splendid."—Mrs. SLACK.

"The Hyacinths supplied by Messrs. Carter were simply superb; the great trusses of bloom were the admiration of all who saw them."

Mrs. LOUIS.

"Carters' Hyacinths are simply superb, and the admiration of all my friends."—W. A. WATHER, Esq., J.P.

"The Bulbs all came beautifully—the 1000 Bulbs is the cheapest parcel Lady King ever heard of, and such fine roots."

"I have a most magnificent bed of Carters' Empress Anemones—the colours are lovely."—Miss MILLER.

"The Maréchal Niel Rose has borne over 1500 blooms, and has gained me a prize each time I have exhibited."—T. J. WHITE, Esq.

"I am especially pleased with the Gladiolus, being finer than I expected."—MR. A. JACKSON, Macclesfield.

"The Bulbs you sent this year have been very fine."

Mr. P. THORPE, Gardener to Miss KING, St. Leonards.

"The Roman Hyacinths from Carters' have been beautiful."

Mrs. BARKER.

"I have grown Hyacinths for many years, but have never had such a magnificent show before; in every respect my display is the finest in the neighbourhood."—Mrs. JONES, Broadstairs.

"The 50 Roses and 400 Strawberries from Carters' are now showing fine bloom."—A. MCNEILL, Esq.

"Mrs. Fenton wishes to inform Messrs. Carter that the Hyacinths were excellent."

"The Crocus Bulbs from Carters' are now in bloom, and are simply a mass of flower."—Mrs. PAUL.

"I have always found Carters' Tulips most beautiful."

Miss GREGOR.

"Carters' Tulips are, as usual, most satisfactory."

G. T. HENDERSON, Esq.

"Carters' White Roman Hyacinths have done exceedingly well."

Mr. G. LINFOOT, Head Gardener to Sir E. RIPLEY, Bart.

"The 1000 Bulbs from Carters' bloomed splendidly; they were very fine."—H. MARNHAM, Esq.

"Send me two more Apricots; some I had 20 years ago have been a great success."—C. WRIGHT, Esq.

"Last year I had Bulbs direct from Holland, which were not over good, so that I am now growing Carters' with every confidence."

Lieut.-General HAWLEY, C.B.

"The Bulbs from Carters' are very satisfactory; their new plan of coloured tickets is also highly approved."—Mrs. LAFONT.

Unsolicited Testimony of the Superiority of Carters' Bulbs and Plants. (See above.)



Beauty and Fashion in Daffodils

BEAUTY AND FASHION IN DAFFODILS.

SOME OF WHICH ARE ILLUSTRATED OPPOSITE.

The following are easily cultivated varieties remarkable for distinctiveness, beauty of form, and for colouring.

The extraordinary number of so-called varieties of Daffodils, whilst interesting to the enthusiastic collector and the scientist, only serve by their bewildering family likeness to mystify and confuse the amateur cultivator, who fails to make a satisfactory selection.

Other well-known varieties will be found fully described at page 16.

	Per 100. s. d.	Per doz. s. d.	Each. s. d.
EMPEROR. Probably the noblest and most striking Daffodil in cultivation, of great size and substance, trumpet clear yellow, perianth delicate primrose; beautiful and very desirable	—	17 6	1 6
EMPRESS. Rich golden-yellow trumpet with broad white perianth, a charming companion to the above	—	12 6	1 6
HORSFIELDI (King of Daffodils). Large, free-flowering; immense golden-yellow trumpet, perianth pure white; one of the earliest and best	—	9 0	1 0
MAXIMUS. Trumpet and perianth deep golden-yellow; the finest and earliest of the self-coloured yellow section	—	6 0	0 8
MARY ANDERSON (Single Orange Phoenix). Pure white perianth with orange-scarlet cup; very distinct and beautiful	—	10 6	1 0
OBVALLARIS (Tenby Daffodil). One of the earliest, bright yellow, short sturdy habit; excellent either for open air or forcing, and most useful for cutting	10 6	1 6	0 3
BULBOCODIUM (Yellow Hoop Petticoat). A free-flowering and beautiful dwarf species, rich golden-yellow; planted thickly (this is important) either in pots or in the border produces a really charming effect	8 0	1 3	0 3
POETICUS ORNATUS. This is the variety so largely represented in Covent Garden as the earliest and most useful of the Poeticus section; pure white, crimson crown	7 6	1 0	0 3
INCOMPARABILIS STELLA. A fitting companion to above; very early, pure white, yellow crown; forces well, and will do equally well in the open ground	6 0	1 0	0 3
BARRI CONSPICUUS. Very beautiful and distinct; rich yellow perianth, orange-scarlet cup	—	15 0	1 6
SIR WATKIN (the Giant Welsh Daffodil). The largest of the Chalice Cup section	—	12 6	1 3
CERNUUS. Silvery white; very elegant	—	5 6	0 6
PRINCEPS. Perianth sulphur, trumpet yellow; very early	7 6	1 3	—
RUGILOBUS. One of the hardiest, earliest, and best; large rich yellow trumpet, clear yellow perianth	10 6	1 6	—
TRUMPET-MAJOR. Perianth and cup bright yellow	10 6	1 6	—
LEEDSII AMABILIS. Pure white (Eucharis-like)	10 6	1 6	—
ODORUS RUGULOSUS. Excellent for cutting; rich, Jonquil-like	10 6	1 6	—
CYNOSURE. Primrose perianth, orange-scarlet cup	10 6	1 6	—
s. d.			
The Complete Collection of 12 each 18 varieties, as above	90 0		
The Complete Collection of 6 each 18 varieties, as above	50 0		
The Complete Collection of 3 each 18 varieties, as above	30 0		
12 each 12 varieties omitting the most expensive	20 0		
6 each 12 varieties „ „ „ „ „ „ „ „ „ „ „ „ „ „	10 6		
3 each 12 varieties „ „ „ „ „ „ „ „ „ „ „ „ „ „	6 0		

CARTERS' BULBS in the ROYAL PARKS—see pages 3 and 4.

Chinese Fairy Lilies. The Chinese Emblem of Good Luck.

We were the original introducers of this Lily into England, and our importations are again coming direct to us from the mountainous districts of Northern China.



Price 1s. each; 10s. 6d. per dozen.

If cultivated in water (as by the Chinese) the Bulbs should be placed into fancy Bowls (those offered below are very suitable), filled up with about an inch of clean gravel, upon which the Bulbs are placed, say 3 to 6 Bulbs in a bowl, according to size. Water liberally, but never let the water stand high up in the bowl, but give only enough to keep the roots thoroughly wet. They may then be placed in a cupboard, or similar place with an even temperature, to encourage the growth of the roots, and introduced to the strong light as the plant develops.

WE HAVE AGAIN IMPORTED A LIMITED QUANTITY OF

SPECIALLY DECORATED JAPANESE BOWLS,

AS ILLUSTRATED ABOVE, AND USED IN JAPAN FOR THE CULTIVATION OF THE CHINESE SACRED LILY,

Which we can supply at the following prices so long as unsold:

1 Bowl for 1 Bulb, price 1/- 1 Bowl for 2 Bulbs, price 2/- 1 Bowl for 3 Bulbs, price 2/6 1 Bowl for 4 Bulbs, price 3/6 1 Bowl for 6 Bulbs, price 4/6.

"As a lover of Daffodils I have read with much interest in *The Garden of March* 2 your notes on the only form cultivated in China, the Water Fairy Flower, and as you express a wish for some further information as to these I take the liberty of addressing you on the subject, more especially as I think I can meet your desire for a larger importation of the Chinese Narcissus.

"Before leaving England, three years ago, I grew a small collection, and was therefore much interested to find on coming out here that it was still possible to grow Daffodils, though on a limited scale and under different conditions.

"All that you write as to the Chinese history and culture of the plant is correct (including the story of the brothers), as far as I have been able to ascertain. Chinese inform me here, however, that they do not, as a rule, call the whole species 'Grand Emperor,' but they would refer to one particular spike or bloom in these terms, just as we should say, 'that is a champion Strawberry,' indicating one special goodness.

"In addition to the fact that the Chinese for the most part grow the bulbs in water, the leading distinction between their culture and ours appears to be that in China they are universally grown as annuals, the bulbs always being thrown away after blooming, and new ones bought for the next year. Various attempts have been made at different times to grow them a second year, but always, as far as I know, without success. In South China the chief and I think only farm is in the interior, not many miles from Foochow, at a place called Po Tin, and this, I believe, is the scene of the legend to which you refer. The property is still in the hands of the family mentioned in the legend, and the Chinese declare that the bulbs will not grow anywhere else, but this is probably a fiction, and one of a thoroughly Chinese kind.

"As to the culture on the farm, I have been able to obtain no information, but considering the enormous quantity grown in China and around, there must be some rapid mode of propagation, remembering that no bulb is grown a second year after being sent out.

"From the freedom with which the best bulbs bloom, and the number of flowering centres on each bulb, I am inclined to think that the blooming must be retarded for two or three years, so as to throw the whole strength of the bulb into the flower the year it is sent out.

"I had great success with Carters' Chinese Lilies; the 2 bulbs had 13 heads of bloom."
MRS. BROWNE, Kingstown.

"The Chinese Lilies are truly wonderful for the rapidity with which they grow and flower."
REV. H. C. FITCH, Harleston.

"The Chinese Sacred Lilies have blossomed beautifully, and have been greatly admired."
MRS. DODGSON, Middlesex.

"The Chinese Sacred Lilies have flowered abundantly, and have given Miss Giffard great pleasure."—Monmouth.

"The Chinese Lily had 25 double sweet-scented blossoms, and was greatly admired."
MRS. HOLLOWAY, Heckfield.

"The Chinese Sacred Lily is a splendid sight, and much admired."—E. JONES, Esq., Lincs.

"Mrs. Harris is much pleased with the Chinese Sacred Lilies—they have splendid trusses of flower."
Hants.

"Major Murray takes this opportunity of expressing to Messrs. Carter his great satisfaction with their Chinese Sacred Lilies."—Ireland.

"The Chinese Sacred Lily is now in full bloom, and is greatly admired."—Mrs. LUXTON, Devon.

"The most curious feature of the Chinese culture, however, is one to which you do not refer, and of which you may possibly not be aware. Their plan is as follows: they select the strongest bulbs having three or four flowering 'breaks,' and cut away the whole of the outer coatings of the bulb right down to the base, leaving the centres containing the embryo flower-stalks surrounded only by a thin coating. If large specimens are required, two or three bulbs after being so treated are fitted together with cotton wool wrapped round the upper side of the base, and worked together into a circular form; the points of the incipient flower-stalks now curl inwards, rather like the claws of a crab, and the plants are placed in shallow wooden trays in about an inch of water and put into the sun.

"The effect of cutting away the outer coatings of the bulbs is to stimulate rapid growth of the flower-stalks or rather very rapid development of the flowers, which are borne on stalks varying from 2 to 6 inches, and as the growth is rapid, all the flowers come out at once. Just before this time the plants can be removed into any suitable bowl or china ornament, and a pretty and attractive room decoration is obtained. I do not think such a frequent change of water as you mention is necessary; the bulbs treated as above bloom in about twenty days after being put into the water, and it may be changed two or three times. In addition to this mode of growing, thousands are grown in shallow pots half filled with water, the bulbs not being cut.

"They do exceedingly well, moreover, massed in borders in the garden, and I had a fine display last January grown in this way.

"There are only two kinds that I have yet come across—the single Tazetta and double-flowered (much resembling the double Roman), and they are grown and sent out indiscriminately. With none of the home kinds to compare with, I should not like to hazard an opinion as to which of the various kinds the single form most resembles."

FROM THE GARDEN, August 3rd, 1889.

"The Chinese Lilies are quite a success; the 2 bulbs have produced 12 beautiful trusses of bloom deliciously fragrant."—MRS. STUART, Kingsbridge.

"The Chinese Lily is in splendid bloom; it has 10 flower-stalks and 42 flowers."—MISS WHITE, Ballymore.

"The Chinese Sacred Lilies have flowered most luxuriantly, and have quite come up to the description in the Catalogue."—MRS. OLIVER, Scotland.

"Mrs. Reynard was very much pleased with the Chinese Sacred Lilies. They have been greatly admired by her friends."—York.

"I am delighted with the Chinese Sacred Lilies; they were one mass of blooms."—MRS. WELLS, Kent.

Carters' "Empress" Poppy Anemones.



The flowers are of immense size (measuring four inches in diameter) and great substance, invaluable for cutting and decorative purposes generally; and the very moderate price at which they are offered admits of their being extensively used for the decoration of the shrubbery border, where a constant and brilliant display can be produced. The following opinions will be read with interest:

“ ‘Empress’ Anemones.—We have received from Messrs. James Carter & Co. a bouquet of what they term their ‘Giant Empress Anemone.’ They are truly gigantic forms and brilliant varieties of Anemone coronaria, and are strikingly beautiful. Several of the flowers are 4 inches in diameter, borne on stalks nearly a foot long and almost as thick as our penholder. The colours are varied and rich, ranging from white through the different shades of lavender to deep purple, and from pale red to glowing scarlet and velvety crimson. They are the finest Single Anemones we have ever seen, and such flowers as these before us would be an acquisition even to the garden of an Empress.”—*Journal of Horticulture.*

“ It gives me great pleasure to speak of the value of Carters’ ‘Cockade’ Ranunculus and ‘Empress’ Poppy Anemone—they are really splendid.”
J. ALBRIGHTON, Esq., Tamworth.

“ Carters’ ‘Empress’ Poppy Anemones were beautiful last year.”—MRS. FRANCIS, March.
“ Carters’ ‘Empress’ Anemones have been lovely.”—MISS HASSALL, Gravesend.

Price, 50s. per 1000; 5s. 6d. per 100; 1s. per doz.

Carters’ Choice Anemones, in Variety.

Cultivation of the Anemone—Sott: For pot culture, use a compost of good pasture loam, well-rotted cowdung, and sea or drift sand, which should be well incorporated, and examined for the extirpation of wire worm or other obnoxious grubs. For border culture, any good garden soil will suffice, provided it be well drained and moderately light; for pots we prefer that the pots should be half filled with the above rich compost, then a layer of pure sandy loam, on which to place the tubers, and cover two inches deep with the same.
Time of Planting.—For a good succession it is advisable to plant a few in September, the principal bulk in October, and a third lot early in March, which will insure a succession of bloom up to the middle of June. If planted in November, the roots are liable to be injured by frost before they have commenced their growth.
Culture in Pots.—Use the compost before alluded to, place the pots in a cool pit, and sparingly water until growth commences; in the Spring they may be removed to the greenhouse or window, but will not bear too high a temperature. They are subject to mildew; a good preventive is to mix sea sand with the compost, or, if that be not procurable, a little salt; ammoniacal liquor, very much diluted, is a good application after infection has taken place.

Single Anemones.

	Per 1000.	Per 100.	Per doz.
	s. d.	s. d.	s. d.
Good single mixed	18 0	2 0	0 4
Choicest single mixed, largest...	25 0	3 0	0 6
Extra large single scarlet	25 0	3 0	0 6
Good single scarlet	20 0	2 6	0 6
Extra large single blue	45 0	5 0	0 10
The Bride, pure white; a magnificent flower for vase and decorative purposes generally	55 0	6 6	1 0

Double Anemones.

100 choice named varieties, in 50 sorts, separate	15 6
50 choice named varieties, in 50 sorts, separate	8 6
25 choice named varieties, in 25 sorts, separate	4 6
12 choice named varieties, in 12 sorts, separate	2 6
	Per 1000.	Per 100.	Per doz.
	s. d.	s. d.	s. d.
Finest double mixed, largest	45 0	5 0	0 10
Good double mixed	35 0	4 0	0 9
Extra large double scarlet	55 0	6 6	1 0
Extra large double blue	—	8 6	1 3
Extra large double white	—	10 6	1 6

“ Messrs. Carters’ Anemones this year have been the finest Mrs. Hutchinson has ever seen.”—Staffs.

Anemone hortensis.

(Star Anemone.)

	Per 100.	Per doz.
	s. d.	s. d.
Double crimson	7 6	1 0
Single purple	10 6	1 6
Single scarlet	10 6	1 6
Single blue	10 6	1 6
Finest mixed	6 6	1 0

Double Anemones—continued.

	Per 100.	Per doz.
	s. d.	s. d.
Azure Incomparable, fine blue	8 6	1 3
Feu Superbe, brilliant scarlet	10 6	1 6
Harold, purple blue	9 6	1 3
Josephine, dark scarlet	9 6	1 3
L’Eclair, crimson scarlet	9 6	1 3
L’Oracle du Siècle, red and white	6 6	1 0
L’Ornement de la Nature, blue	9 6	1 3
Lord High Admiral, crimson	9 6	1 3
Lord Nelson, violet blue	8 6	1 3
12 of each of the above 9 varieties	...	10 6
6 of each of the above 9 varieties	...	5 6
3 of each of the above 9 varieties	...	3 0

CARTERS’ BULBS in VICTORIA PARK—see page 4.

Carters' New Anemone, "King of the Scarlets."

Intense brilliant scarlet, very double. A fitting companion to our well-known Single "Empress" Anemones. The flowers are of great size, intensely double, and remarkably brilliant in colour. Price, per 100, 15s.; per doz., 2s. 6d.



Anemones. Other Distinct Varieties.



The pretty Double White Wood Anemone.
Per doz., 2s. 6d.; each, 4d.

The Golden Wood Anemone.
Per doz., 3s. 6d.; each, 4d.

- ANEMONE JAPONICA ALBA, ROSEA, and RUBRA.
Per doz. Each.
Japonica alba, a very beautiful white var., flowering abundantly in Autumn, very useful for cut flowers, and for potting up for conservatory decoration 5 0 0 6
Japonica rosea, splendid late-flowering border plant, producing quantities of rose-coloured flowers. Ht., 1 ft. 6 in. 5 0 0 6
Japonica rubra, a deep red-coloured variety, very distinct and pretty ... 5 0 0 6

	Per 100.	Per doz.	Each.
	s. d.	s. d.	s. d.
Apennina, large sky-blue flowers, very fine ...	5 0	0 9	—
Bracteata rosea pl., very brilliant double rose ...	—	6 6	0 8
Nemorosa rosea, the rose Wood Anemone ...	—	2 6	0 3
Nemorosa fl. pl. alba, a fine double variety of the Wood Anemone, with pure white flowers ...	—	1 6	0 3
Pavonina plena, a double variety of Stellata, very fine brilliant scarlet ...	7 6	1 0	—
Pulsatilla, a charming variety ...	—	3 6	0 4
Stellata, very charming star-shaped flowers ...	—	2 0	0 3

ANEMONE FULGENS.

We offer the true single form, fine English-grown roots.

Fulgens, a very brilliant scarlet-crimson flower, rising from 6 to 9 inches above the beautiful green palmate foliage, splendid for clumps in border, or in a bed by itself (see Illustration).

Per 100, 10s. 6d.; per doz., 1s. 6d.

Carters' "Cockade" Ranunculus.

A splendid variety of colours and shades, immense double flowers, fitting in all respects to be cultivated by the side of the "Empress" Anemone, and equally superior with that variety to any other class of Ranunculus. The flowers are as double as the most perfect Rose, of immense size, and combine every possible shade of colour peculiar to this interesting and easily-cultivated flower. It is impossible to over-estimate their value to all lovers of the Ranunculus family.



Mr. E. MASON, Birmingham, writes: "Carters' 'Cockade' Ranunculus have been simply splendid, and the admiration of all my friends."

MRS. SPENCER ADDISON, Chelmsford, writes: "Carters' 'Cockade' Ranunculus were most lovely, and greatly admired."

Mr. J. CARTER, Bridlington, writes: "Carters' 'Cockade' Ranunculus turned out excellent, both in size and colour. I never saw a prettier show."

MISS GIFFARD, Monmouth, writes: "The bed of Carters' 'Cockade' Ranunculus was such a blaze of colour as had never before been seen; my friends were perfectly amazed at their brilliancy and beauty."

MRS. SHEIL, Paignton, writes: "Our 'Cockade' Ranunculus from Carters were most beautiful, and admired by every one."

Price, per 1000, 45s.; per 100, 5s.; per doz., 1s.

Carters' Choice Ranunculus—continued.

Cultivation of the Ranunculus.—The best soil for the finer sorts is a retentive loam from the surface of a good old pasture, with the addition of some well-rotted cowdung, peat, leaf-mould, and silver sand, all to be well incorporated before using. It is desirable that the rich soil be placed a few inches below the tubers, and these to be covered with loam and silver sand. Perhaps the best time for planting is the month of February, as they are somewhat tender, and if planted too early might start from the ground before the danger of severe frost is over, when they would require a great amount of extra care in protection, or there might be a risk of losing the bloom. The Ranunculus requires a firm soil, and it is desirable to work up the beds some time before planting, in order that the roots may be placed firmly.

Double Persian Ranunculus.

<table border="0" style="width: 100%;"> <tr> <td>Carters' Selection of 100 in 50 new and choice varieties, named, separate</td> <td style="text-align: right;">14 0</td> </tr> <tr> <td>Carters' Selection of 50 new and choice varieties, named, separate</td> <td style="text-align: right;">7 6</td> </tr> </table> <table border="0" style="width: 100%;"> <tr> <td>Extra fine double, mixed, very large roots</td> <td style="text-align: right;">25 0</td> <td>Per 100, s. d.</td> <td style="text-align: right;">3 0</td> <td>Per doz., s. d.</td> <td style="text-align: right;">0 6</td> </tr> <tr> <td>Good double, mixed</td> <td style="text-align: right;">16 0</td> <td></td> <td style="text-align: right;">2 0</td> <td></td> <td style="text-align: right;">0 4</td> </tr> </table> <table border="0" style="width: 100%;"> <tr> <td>Charles Dickens, violet rose</td> <td style="text-align: right;">6 0</td> <td>1 0</td> </tr> <tr> <td>Commodore Napier, yellow and purple</td> <td style="text-align: right;">6 0</td> <td>1 0</td> </tr> <tr> <td>Fireball, deep scarlet</td> <td style="text-align: right;">2 0</td> <td>0 4</td> </tr> <tr> <td>Gold of California, bright yellow</td> <td style="text-align: right;">4 0</td> <td>0 8</td> </tr> </table> <p style="text-align: center;">96 roots, comprising 12 of each of above 8 sorts, 8s.</p>	Carters' Selection of 100 in 50 new and choice varieties, named, separate	14 0	Carters' Selection of 50 new and choice varieties, named, separate	7 6	Extra fine double, mixed, very large roots	25 0	Per 100, s. d.	3 0	Per doz., s. d.	0 6	Good double, mixed	16 0		2 0		0 4	Charles Dickens, violet rose	6 0	1 0	Commodore Napier, yellow and purple	6 0	1 0	Fireball, deep scarlet	2 0	0 4	Gold of California, bright yellow	4 0	0 8	<table border="0" style="width: 100%;"> <tr> <td>Carters' Selection of 25 new and choice varieties, named, separate</td> <td style="text-align: right;">4 0</td> </tr> <tr> <td>Carters' Selection of 12 new and choice varieties, named, separate</td> <td style="text-align: right;">2 0</td> </tr> </table> <table border="0" style="width: 100%;"> <tr> <td>Mount Vesuvius, red spotted</td> <td style="text-align: right;">6 0</td> <td>1 0</td> </tr> <tr> <td>Queen Caroline, white, rose striped</td> <td style="text-align: right;">7 6</td> <td>1 3</td> </tr> <tr> <td>Queen of the Netherlands, finest black</td> <td style="text-align: right;">7 6</td> <td>1 3</td> </tr> <tr> <td>Snowball, pure white</td> <td style="text-align: right;">15 0</td> <td>2 6</td> </tr> </table> <p style="text-align: center;">48 roots, comprising 6 of each of above 8 sorts, 4s. 3d.</p>	Carters' Selection of 25 new and choice varieties, named, separate	4 0	Carters' Selection of 12 new and choice varieties, named, separate	2 0	Mount Vesuvius, red spotted	6 0	1 0	Queen Caroline, white, rose striped	7 6	1 3	Queen of the Netherlands, finest black	7 6	1 3	Snowball, pure white	15 0	2 6
Carters' Selection of 100 in 50 new and choice varieties, named, separate	14 0																																												
Carters' Selection of 50 new and choice varieties, named, separate	7 6																																												
Extra fine double, mixed, very large roots	25 0	Per 100, s. d.	3 0	Per doz., s. d.	0 6																																								
Good double, mixed	16 0		2 0		0 4																																								
Charles Dickens, violet rose	6 0	1 0																																											
Commodore Napier, yellow and purple	6 0	1 0																																											
Fireball, deep scarlet	2 0	0 4																																											
Gold of California, bright yellow	4 0	0 8																																											
Carters' Selection of 25 new and choice varieties, named, separate	4 0																																												
Carters' Selection of 12 new and choice varieties, named, separate	2 0																																												
Mount Vesuvius, red spotted	6 0	1 0																																											
Queen Caroline, white, rose striped	7 6	1 3																																											
Queen of the Netherlands, finest black	7 6	1 3																																											
Snowball, pure white	15 0	2 6																																											

Double Scotch Ranunculus.

Finest mixed, in great variety ... per 100, 5s. 6d.; per doz., 1s.

Turban Ranunculus.

Fine mixed Turban (Dutch), all varieties, per 1000, 20s.; per 100, 2s. 3d.; per doz., 6d.																						
Finest mixed Turban (Guernsey-grown), very superior to above, per 1000, 35s.; per 100, 4s.; per doz., 9d.																						
<table border="0" style="width: 100%;"> <tr> <td>Dark crimson or black</td> <td style="text-align: right;">3 0</td> <td>0 6</td> </tr> <tr> <td>New carmine</td> <td style="text-align: right;">5 0</td> <td>0 9</td> </tr> <tr> <td>New white</td> <td style="text-align: right;">15 0</td> <td>2 3</td> </tr> <tr> <td>Grandiflora, carmine variegated</td> <td style="text-align: right;">2 6</td> <td>0 4</td> </tr> </table> <p style="text-align: center;">700 roots, comprising 100 of each of the above 7 sorts, 32s. 175 roots, comprising 25 of each of the above 7 sorts, 8s. 6d.</p>	Dark crimson or black	3 0	0 6	New carmine	5 0	0 9	New white	15 0	2 3	Grandiflora, carmine variegated	2 6	0 4	<table border="0" style="width: 100%;"> <tr> <td>Scarlet</td> <td style="text-align: right;">2 6</td> <td>0 4</td> </tr> <tr> <td>Citron</td> <td style="text-align: right;">2 6</td> <td>0 4</td> </tr> <tr> <td>Yellow</td> <td style="text-align: right;">3 6</td> <td>0 6</td> </tr> </table> <p style="text-align: center;">350 roots, comprising 50 of each of the above 7 sorts, 16s. 6d.</p>	Scarlet	2 6	0 4	Citron	2 6	0 4	Yellow	3 6	0 6
Dark crimson or black	3 0	0 6																				
New carmine	5 0	0 9																				
New white	15 0	2 3																				
Grandiflora, carmine variegated	2 6	0 4																				
Scarlet	2 6	0 4																				
Citron	2 6	0 4																				
Yellow	3 6	0 6																				

CARTERS' CHOICE LILIES.

Cultivation: Garden Culture.—Select a bed and thoroughly prepare it by filling with about three feet of free, rich, loamy soil, with plenty of sand added, if it does not exist in the loam. Lilies are gross feeders, and always repay the attention if placed in light, deep, and rich soil. They should be planted about six inches deep.

Pot Culture.—Do not use pots less than six inches in diameter, and let them be well drained at the bottom with broken pieces of tile and ashes; half fill the pot with a compost of equal parts of rich garden soil, fibry loam, peat or leaf-mould, and silver sand; then insert the bulbs, carefully surrounding the base with silver sand, and fill the pot until within an inch of the rim; place the pots in a cold frame, pit, or greenhouse during the winter months, and do not water until the bulbs show signs of growth above ground; when growth is perceptible, water freely, and continue as appearances suggest the necessity. Those required for early blooming should be kept under glass, whilst those for later blooming may be left out of doors, being, however, carefully protected from frost. When in bloom, put them in a cool dry place, with a free current of air. The month of October is perhaps the best of all for planting. Re-pot as soon as the stems die down, taking care to give an entire change of soil.

Lilium auratum —Good Flowering Bulbs	price, each	0 9	1 6 & 2 0
	per doz. 4s., 6s., 9 0	18 0 & 24 0	4 6
"	each	2 6	3 6 & 4 6



LILIUM SZOVITZIANUM.

Szovitzianum or Colehicum (see Illustration). This is the handsomest of all the yellow Lilies, very fragrant, flowers ranging in colour from pale primrose to deep golden yellow, more or less studded with purplish-black spots, petals elegantly recurved, strong flowering roots...	Per doz.	Each.
	s. d.	s. d.
Excelsum or testaceum, nankeen	12 0	1 3
Giganteum, the King of Lilies, white, striped with crimson brown	4s. 6d., 6s. 6d., 8s. 6d., & 10s. 6d. each	
Harrisi, the Bermuda or Easter Lily (See also page 1.)	10s. 6d. & 21 0	1/- & 2/-
Humboldt, of remarkable beauty, 5 feet high, golden yellow, spotted with rich purple	—	4 0
Japonicum Brown, white, outer petals tinged with brown	—	3 6
Longiflorum, fine white, tube-shaped	per 100, 30s.	4 6 0 6
Longiflorum Wilsoni, a grand Lily, magnificent pure white	—	1 6

Lilium, Lancifolium Varieties.

	Each.	Ex-large.	Per doz.
	s. d.	s. d.	s. d.
Lancifolium album, beautiful white, Dutch Roots	1 0	1 6	10 6 to 15 0
Lancifolium album, Japanese Roots; very fine and pure	—	2 0	— 21 0
Lancifolium roseum, delicate rose spots	0 9	1 0	7 6 to 10 6
Lancifolium rubrum, rich crimson spots, Dutch Roots	0 9	1 0	7 6 to 10 6
Lancifolium rubrum, Japanese Roots; very superior	—	1 6	— 15 0
Lancifolium punctatum (true), beautifully spotted crimson maroon, white ground	—	2 0	— 21 0
Lancifolium album Krætzleri, finest of this section	2 6	—	—
Lancifolium album monstrosum, white, shaded	1 0	1 6	10 6 to 15 0

Liliums, in variety.

	Per doz.	Each.
	s. d.	s. d.
Aurantiacum or croceum (Orange Lily)	per 100, 21s.	3 0 0 4
Candidum (pure White Garden Lily)	per 100, 15s.	2 6 0 3
Candidum flore pleno, very double, pure white flowers	—	5 6 0 6
Candidum speciosum, an improvement upon the old white	—	7 6 0 9
Candidum strlatiflora, white flowers, striped with purple	—	10 6 1 0
Chalcedonicum, rich scarlet, strong flowering bulbs	—	9 0 0 10
Martagon, purple Turk's Cap	per 100, 17s. 6d.	2 6 0 3
Martagon, yellow Turk's Cap	per 100, 25s.	4 0 0 6
Martagon rubrum, scarlet Turk's Cap	—	8 0 0 9
Martagon, white (scarce)	—	— 2 6
Martagon, finest mixed	—	6 0 0 8
Tigrinum silesiense (Tiger Lily), orangespotted	per 100, 10s. 6d.	1 6 0 3
Tigrinum flore pleno, rich orange scarlet, crimson spots, very double	—	3 6 0 4
Tigrinum splendens, rich orange scarlet, densely studded with bright crimson spots, handsome	—	3 6 0 4
Umbellatum, dark red	—	3 6 0 4
Washingtonianum, the most beautiful of American Lilies, large white flowers, shading off to lilac, deliciously fragrant, good bulbs	—	— 5 0

ALL OTHER VARIETIES OF LILIES CAN BE SUPPLIED.

CARTERS' BULBS in BATTERSEA PARK in 1889, 1890, and 1891—see page 4.

The Golden-Rayed Lily of Japan. LILIUM AURATUM.

A Beautiful Hardy Lily that should be in Every Garden,

ANNUALLY IMPORTED PER FIRST STEAMERS BY

JAMES CARTER & Co.,

DIRECT FROM THE

JAPANESE BULB FARMS.



A PLANT OF
LILIUM AURATUM,
THE
GOLDEN-RAYED LILY OF JAPAN.

Carters' 25s. Case of Liliium auratum, containing 50 handsome Bulbs, sent Packing and Carriage Free on receipt of P.O. or Cheque for 23s. 9d.

Carters' Two-Guinea Case of Liliium auratum, containing 100 splendid Bulbs, sent Packing and Carriage Free on receipt of P.O. or Cheque for 40s.

Carters' 25s. Case of 50 Assorted Japanese Lilies, comprising LILIUM AURATUM, LANCIFOLIUM ALBUM, LANCIFOLIUM RUBRUM, TIGRINUM SPLENDENS, TIGRINUM DOUBLE, THUNBERGIANUM, and others, sent Packing and Carriage Free on receipt of P.O. or Cheque for 23s. 9d.

DR. E. MARSH-STILES, Hednesford, writes:—"I have had a splendid show of Liliiums from the Guinea Box. I have gained an extra First-Class Prize at our local Show for a collection of eight in pots, there being no less than forty expanded blooms at the time. I may safely say I have never derived so much pleasure from such a display in my life."

A. T. BAYLEY, Esq., Stoborough Grange, Hants, writes:—"The Lilies are now in bloom and have been a great success; they have flowered profusely, the 12 bulbs having produced 90 spikes of bloom, the fragrance being delicious."

MISS CAMPBELL, Wales, writes:—"The Liliium Auratum from Messrs. Carter produced the remarkable number of 73 blooms on one stem, and they averaged 6½ to 8½ inches across; the spike was 21 inches high and 41 inches in circumference. The plant was an object of interest in the neighbourhood."

COL. GRANT, Kent, writes:—"The Case of Lilies opened up very successful."

DR. LAMBE, Gloucester, writes:—"The Japanese Lilies have been greatly admired; I have seen nothing to equal them in Cheltenham."

LADY MAIESTONE, Sussex, writes:—"The Case of Lilies was the finest and most beautiful I ever saw; not one failed."

MISS EDEV, Cornwall, writes:—"My Liliiums have been a picture; scores have stopped to admire them."

MRS. PETRE, Norfolk, writes:—"The Case of Lilies was most satisfactory; every bulb flowered; one spike produced 41 blooms."

MESSRS. DOBBS & Co., Ireland, write:—"The two Cases of Lilies are now in splendid condition, and the marvellous low price astonishes us."

J. CAMPBELL, Esq., Scotland, writes:—"The Case of Japanese Lilies are now in full bloom, and the admiration of every one."

LADY FROST, Cheshire, writes:—"The Case of Lilies proved very successful."

REV. W. MATTHIAS, Wilts, writes:—"The Japanese Lilies did splendidly. I see one of your correspondents speaks of a single spike having fourteen to sixteen flowers; the majority of ours surpassed this, one spike having no less than thirty perfectly-formed flowers."

MR. J. MORRISON, Wick, Scotland, writes:—"I cannot praise Messrs. Carters' Japanese Lilies too highly some carried eighteen to twenty blooms."

MR. G. MURKIN, Head Gardener to H. M. TAYLOR, Esq., Cambridge, writes:—"Carters' Two Guinea Case of Lilies turned out very good; one plant is over seven feet high, with twenty-one very fine blossoms on it."

"LILIES AND HOW TO GROW THEM."

See CARTERS' PRACTICAL GARDENER, price 1s.; post free, 1s. 4d.

Cyclamen.

	Per dozen.
Giganteum, in great variety	12/-, 18/- & 24/-
Persicum, in variety of colours	12/- & 18/-
	Each—s. d.
Africanum or macrophyllum, bright red	1 6
Atkinsi, white	1 0
„ purpureum, purple	0 9
„ roseum, rose	0 9
Coum, light red	1 0
Europæum, lilac	1 0
„ album, white	1 0
Græcum, magenta, fragrant	1/6 & 2 6
Hederæfolium, rosy pink, very fragrant	1 0
Neapolitanum, red	2 6

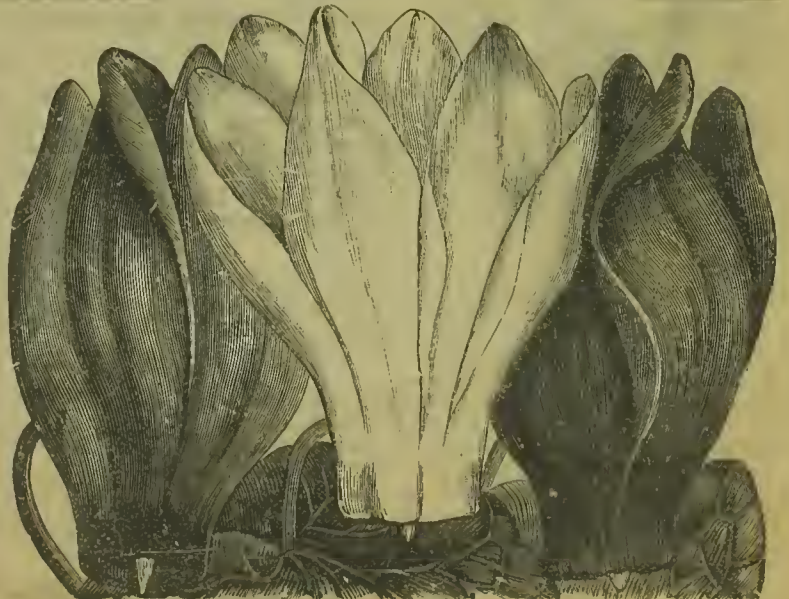

A GROUP OF CYCLAMEN GIGANTEUM.

CARTERS' BULBS in the ROYAL PARKS—see pages 3 and 4.

Carters' Selected Iris.

Cultivation of the Iris.—Iris are readily grown in our gardens, preferring a sandy, deep, and free soil; a mass of the mixed kinds is a sight worth seeing.

English Iris.

It is a matter of urgent necessity that the bulbs be planted as soon as possible, as they are very difficult to preserve when out of the ground. The Collection subjoined comprises the finest and newest varieties in cultivation:

English Iris—Mont Blanc, pure white, exquisite, per 100, 25s.; per doz., 3s. 6d.

Carters' Selections of Named English Varieties.

50 Bulbs, in 25 varieties, including all the newest sorts, named, separate	12	6
25 Bulbs, in 25 varieties, including all the newest sorts, named, separate	7	0
12 Bulbs, in 12 varieties, including all the newest sorts, named, separate	4	0

Mixed English Iris.

Fine mixed, per 1000, 45s.; per 100, 5s.; per doz., 9d. | Extra choice mixed, per 100, 7s. 6d.; per doz., 1s.

Spanish Iris.

The following Collection comprises many new and beautiful varieties, very distinct in colour:

Carters' Selections of Named Spanish Varieties.

50 Bulbs, in 25 varieties, including all the newest sorts, named, separate	8	6
25 Bulbs, in 25 varieties, including all the newest sorts, named, separate	4	6
12 Bulbs, in 12 varieties, including all the newest sorts, named, separate	2	6

Mixed Spanish Iris.

Fine mixed, per 1000, 12s.; per 100, 1s. 6d.; per doz., 3d. | Mixed, all yellow, per 100, 4s. 6d.
Extra choice mixed, per 1000, 20s.; per 100, 2s. 6d.; per doz., 6d. | Mixed, all white, per 100, 4s. 6d.

Iris Species.

We offer some new and charming varieties of this free-flowering and showy border plant.

	Per doz.	Each.		Per doz.	Each.
	s. d.	s. d.		s. d.	s. d.
Iris <i>alata</i> , splendid blue	...	1 0	Iris <i>Kämpferi</i> Gloire de Rotterdam, double white, Clematis-like flower	...	3 6
Iris <i>fœtidissima folio variegata</i> , distinct and pretty	5 6	0 6	Iris <i>orientalis</i> , rich velvety blue, beautiful, quite hardy, grow in any soil	...	7 6 0 9
Iris <i>germanica</i> , Blue Flag	3 6	0 4	Iris <i>Pavonia</i> (Peacock Iris), white and pale blue.	Per 100, 12s. 6d.	1 9
Iris <i>germanica</i> , 25 distinct varieties	...	30s.	Iris <i>persica</i> (Persian Iris), white, yellow and blue, fragrant	...	2 6 0 3
Iris <i>germanica</i> , choice mixed	Per 100, 15s.	2 6 0 4	Iris <i>pumila</i> , rich purple blue	...	2 6 0 3
Iris <i>iberica</i> , dwarf, flowers satiny white and brownish purple, black spot in centre	...	1 0	Iris <i>pumila</i> , grey and lilac	...	2 6 0 3
Iris <i>Kämpferi</i> , original variety	...	5 6 0 6	Iris <i>pumila</i> , sky blue	...	4 0 0 6
Iris <i>Kämpferi</i> Alexander von Humboldt, snow-white flowers, yellow stripe	...	0 6	Iris <i>pumila</i> , yellow	...	3 0 0 6
Iris <i>Kämpferi</i> Alexander von Siebold, maroon flowers, orange stripe	...	0 6	Iris <i>reticulata</i> , sweet-scented, rich violet and yellow	...	6 0 0 8
Iris <i>Kämpferi</i> Duchesse de Belcourt, large maroon flowers	...	0 6	Iris <i>Susiana</i> , very handsome pale blush and brown, pencilled	...	7 6 0 9
Iris <i>Kämpferi</i> Ida, salmon rose, yellow stripe	...	1 0	Iris <i>tuberosa</i> (Snakeshead), violet	...	2 6 0 3
Iris <i>Kämpferi</i> Rutherford Aicoek, fine dark blue	...	0 6	Iris <i>Gold Cup</i> , English-grown	Per 100, 6s. 0d.	1 0
Iris <i>Kämpferi</i> Souvenir, rose blush pink, with paler band in centre	...	2 0	Iris <i>Blue Cup</i> , English-grown	Per 100, 3s. 6d.	0 6



Carters' Choice Gladiolus.

POPULAR AND CHEAP VARIETIES FOR SHRUBBERIES, ETC.

FIRST SECTION.—BULBS READY IN SEPTEMBER.

The very earliest varieties, flowering in June.

	Per 100.	Per doz.
	s. d.	s. d.
Byzantinus, rich rosy purple	3 6	0 6
Colvilli, fine lilac	3 6	0 6
Colvilli alba (The Bride), pure white	5 0	0 9
Communis alba, fine white	5 6	0 9
Communis rosea, bright rose	5 6	0 9
Communis rubra, brilliant red	5 6	0 9

THE COLLECTION.

6 Bulbs of each of the above 6 varieties, price	2 0
12 Bulbs of each of the above 6 varieties, price	3 9
25 Bulbs of each of the above 6 varieties, price	7 0

SECOND SECTION.—BULBS READY IN OCTOBER.

Summer-flowering varieties.

	Per 100.	Per doz.
	s. d.	s. d.
Cardinalis, fiery scarlet, flaked white	12 6	1 9
Floribundus, white, purple striped	10 6	1 6
Insignis, scarlet, tinged purple	10 6	1 6
Psittacinus, bronzy yellow	7 6	1 0
Queen Victoria, vermilion and white	8 0	1 3
Ramosus, salmon rose and white	10 6	1 6

THE COLLECTION.

6 Bulbs of each of the above 6 varieties, price	4 0
12 Bulbs of each of the above 6 varieties, price	7 6
25 Bulbs of each of the above 6 varieties, price	14 0

Named Gandavensis Varieties.

Ready to send out in December. A descriptive list forwarded on application.

12 Fine Named Varieties,

Price 5s. 6d., 7s. 6d., 9s., 10s. 6d., 12s., 15s., 21s.
Choice Mixed ... Per 100, 12s. 6d.; per doz., 2s.

Gladiolus Scarlet Brenchleyensis.

The finest of all; large handsome spikes of brilliant scarlet. Special estimates for large quantities.

Extra Large Bulbs,

Per 1000, 60s.; per 100, 6s. 6d.; per dozen, 1s.

Good flowering Bulbs,

Per 1000, 40s.; per 100, 5s.; per dozen, 9d.

Special Section of Early-Flowering Gladiolus.

A charming section of Early Summer-Flowering Gladioli, greatly in advance of any hitherto included in our Catalogues. The following we can confidently recommend as embracing the most attractive and striking forms of this favourite flower.

	Per doz.—s. d.		Per doz.—s. d.
Fire King, rich salmon red, with rose ruby diamond splashes on lower petals, these again flushed with magenta bars. A perfect gem	...	7 6	
Blushing Bride, white ground with deep markings, superb	...	3 6	
Colvilli alba (The Bride), pure white	Per 100, 5s.	0 9	
6 of each of the above 6 varieties, 9s. 6d.; 12 of each of the above 6 varieties, 18s. 6d.; 25 of each of the above 6 varieties, 36s.			
Rosy Gem, rosy pink, favourite in Covent Garden	Per 100, 6s.	1 0	
Salmon Queen, clear salmon pink, exquisite	...	3 6	
Prince of Wales, bright scarlet, distinct salmon blotch	...	3 6	



"Glory of the Snow"—Chionodoxa Lucillæ.

45s. per 1000,
5s. per 100,
9d. per dozen.

"The Glory of the Snow."—An attractive Spring-flowering plant, quite *hardy*, very easy to cultivate, and specially useful for forcing. It is described by the finder as follows: "Near the summit of the mountain (Nymph Dagh, east of Smyrna), at an elevation above the sea level of from 3000 to 4300 feet, a mass was met with in full splendour, forming one of the most sumptuous displays of floral beauty I ever beheld; a blaze of colour, the flowers being very large and numerous, of a brilliant sky-blue, with a white centre."

Good loam with a little leaf-mould and sand suits it. Plunge in cocoa-nut fibre to encourage root growth, afterwards place in cool greenhouse or window to bloom.

Cultivated Roots of Glory of the Snow, very superior.

	<i>s.</i>	<i>d.</i>
Per 1000	45	0
Per 100	5	0
Per dozen	0	9



Illustrated in "GARDEN WORK."

Chionodoxa Sardensis.

Rich Nemophila blue-coloured flowers, and very small white eye. The flowers are borne in great profusion and the appearance of the plant when in full bloom in the early Spring months is most charming.

Cultivated Roots, 50s. per 1000; 6s. per 100; 1s. per dozen.

Crown Imperials.

	Per doz.	<i>s.</i>	<i>d.</i>	Each,	<i>s.</i>	<i>d.</i>
Crown upon Crown	6	0
Single Red	6	0
Single Yellow	6	0
Gold Striped	10	6
Fine mixed	8	6

Winter Aconites.

	Per 1000.	Per 100.	Per doz.
	<i>s.</i>	<i>d.</i>	<i>s.</i>
Will thrive in any situation.			
Large roots	12	6	1
Extra large roots	15	0	2

Scillas.

There is nothing more beautiful than the varieties of Scilla, especially *S. siberica* or *præcox*, its vivid ultramarine-blue flowers, which are produced early in the Spring, making it an universal favourite.

	Per 100,	<i>s.</i>	<i>d.</i>	Doz.	<i>s.</i>	<i>d.</i>
Elfolla, blue	..	7	6	1	0	0
Belgica, various colours	..	7	6	1	0	0
Campannata carnea, flesh-coloured	per 1000,	60s.	6	6	1	0
" alba, pure white	per 1000,	60s.	6	6	1	0
" blue, true	per 1000,	30s.	3	6	1	0
Campannata, blue bells	per 1000,	14s.	1	6	0	3
Hyacinthoides, dark blue	per 1000,	55s.	6	6	1	0
Peruviana, blue	each,	6d.	—	—	5	0
Peruviana alba, white	each,	6d.	—	—	5	0
Præcox or siberica, rich ultramarine	per 1000,	30s.	3	6	0	6

CARTERS' MISCELLANEOUS BULBS

FOR FORCING AND OUTDOOR PLANTING.

Continued.



Lily of the Valley.

Cultivation for Forcing.—Pot as soon as received into a rich sandy loam soil, and plunge in a cold pit, covering the tops of the pots with cocoa-nut fibre, afterwards bring gradually into heat according to the period at which the flowers are desired.

The Imported Clumps reach us about the middle of October.

	Per 100.	Per doz.	Each.
	s. d.	s. d.	s. d.
Imported Clumps, very fine...	—	12 0	1 6
Single Berlin Crowns, for forcing ... Per 1000, 70s.	7 6	1 0	—
Double-flowered, very pretty double white flowers	—	2 6	0 3
Variegated-leaved ...	—	2 6	0 3
Rose-coloured, single crowns	—	2 6	0 3

Freesias.



CULTIVATION.—**FREESIAS.**—They are useful when grown in pots, placing about eight strong bulbs in a five-inch pot. I make up a compost of equal parts loam and leaf soil with a sprinkling of sand, and this mixture suits them admirably. The bulbs should now be shaken out of the old soil, and the largest selected for flowering. Grow the small ones in rather deep pans, to get them strong enough for another year. As soon as potted, remove them to a cold frame, or place them on a shady shelf in the greenhouse. It may be some time before they show signs of growth, but the soil should be kept fairly moist, and as growth increases, the plants will require more liberal supplies of water. So long as frost does not reach them, they will take no harm, and if desired they may remain in the frame until they come into flower. But if the plants are wanted in bloom at Christmas, they must be placed in the warmest part of the greenhouse at the end of October, and about the middle of December be taken to a house where the temperature is not less than 60° by night and 70° by day. It is a mistake to withhold water as soon as they go out of flower, for they require a liberal supply until the foliage is quite yellow.—J. C. C., in *The Garden*.

Freesia Refracta Alba.

A graceful Cape novelty, exquisitely perfumed—the immense trusses of pure white flowers are strikingly beautiful, and last a long time.
Strong Flowering Bulbs, 6s. per 100; 1s. per dozen.

Freesia Leichtlin Major.

A gigantic form of this charming and novel species, producing immense sprays of yellow and white flowers. Strong Flowering Bulbs, 10s. 6d. per 100; 1s. 6d. per dozen.

FREESIAS, Mixed Seedlings, very useful for cutting, 7s. 6d. per 100; 1s. per dozen.

Christmas Roses (Helleborus).



Well-known, hardy, and exceedingly pretty white Winter-flowering plants. Height 1 foot.

	Per doz.	Each.
	s. d.	s. d.
Strong Roots, for forcing, very fine, will produce from 12 to 20 blooms ...	24 0	2 6
Good Roots, for planting ...	Per doz. 9s. & 12s.	Each, 1s. & 1s. 3d.

Cultivation.—For forcing strong plants should be potted up early in large pots, grown on in a cool pit until the flower-buds show, when they can be removed to the conservatory or greenhouse.

Amaryllis.

Cultivation.—Amaryllis should be grown in a light intermediate stove with a moderate temperature; pot in good rich loam.

	Per doz.	Each.
	s. d.	s. d.
Aulca or platypetala, scarlet and green, a very showy variety ...	3 6	—
Cleopatra, purple red, white stripe, extremely handsome, and very valuable for market purposes ...	3 0	—
Crocata grandiflora, vermilion, magnificent ...	3 0	—
Formosissima (Jacobæa Lily), Rich crimson flowers ...	Per doz. 4s. 6d.	0 6
Johnsoni, scarlet and white, handsome and striking ...	3 0	—
Lutea, yellow (Sternbergia lutea). Very pretty ...	—	—
Prince of Orange, yellow, a fine and very distinct variety ...	3 6	—
Purpurea, scarlet (Vallota purpurea or Scarboro' Lily). Magnificent Autumn-flowering Bulb ...	1 6	—
Revoluta, crimson, very handsome ...	2 0	—
Vittata, mixed ...	1 0	—
Mixed Seedlings, in great variety; flowering Bulbs ...	2 0	—

Deutzias.

Charming Winter decorative plants for conservatory.

	Per doz.	Each.
	s. d.	s. d.
Gracilis, pure white ...	7 6	0 9
Crenata alba fl. pl., double, pure white ...	10 6	1 0

Dielytras.

Producing graceful flowers from April to June out of doors, and during March if placed in the conservatory or the drawing-room. If pinched back, they may flower in August and September.

	Per doz.	Each.
	s. d.	s. d.
Spectabilis, rosy red ...	6 0	0 8
„ alba, white ...	—	2 0

Cultivation in Pots.—Plunge in cold frame until brisk growth commences, then gradually bring into heat near the glass.

Spiræas.

We offer three novel forms of Spiræa, and can recommend them with every confidence.

	Per doz.	Each.
	s. d.	s. d.
AUREA RETICULATA, gold-striped foliage ...	10 6	1 0
ASTILBOIDES, beautiful snow-like flakes of blossom ...	15 0	1 6
COMPACTA ALBA, a neat-growing variety of Japonica ...	10 6	1 0
JAPONICA, extra strong clumps for forcing ...	5 6	0 6
PALMATA, rich crimson purple ...	7 6	0 9
„ alba, new ...	—	1 6
„ elegans, white, pink stamen, very pretty ...	—	1 0
Van Houttel, pure white ...	12 0	1 6

CARTERS' BULBS in the ROYAL PARKS in 1888, 1889, 1890, & 1891—see pp. 3 & 4.

CARTERS' IXIAS.

No species of Bulb exhibits in one variety such brilliant colouring as the Ixia, and for cut flowers and house decoration it is invaluable.

	Per doz.—s. d.
Beauty of Norfolk, yellow, striped with red ..	1 0
Bucephalus, intense crimson ..	1 0
Conqueror, red and gold, magenta centre ..	1 0
Crateroides, rich scarlet .. per 100, 4s. 6d.	0 9
Elvira, green and purple ..	1 6
Faunus, orange yellow, red, and black ..	1 0
Golden Drop, yellow and purple ..	1 0

	Per doz.—s. d.
Lady Slade, pink, with white eye ..	1 0
Loeta, white, with dark maroon centre ..	1 0
Nora, French white, shaded pink ..	1 0
Pallas, primrose, with dark eye ..	1 0
Plantus, orange, with purple centre ..	1 0
Prestios, white, with black centre ..	1 0
Prestans, rich crimson purple ..	1 0
Rosea multiflora, rose and white, mottled ..	1 0

	Per doz.—s. d.
Sarna's Glory, golden yellow, black centre ..	1 6
Smiling Mary, deep magenta rose ..	1 0
Titus, brilliant gold and black ..	1 6
Viridiflora, rich peacock green, with dark eye ..	1 6
Wonder, deep pink double flowers ..	2 0
Finest mixed, Guernsey-grown, extra .. per 100, 5s. 6d.	0 10
Good mixed Dutch Roots .. per 100, 3s. 6d.	0 6

The following Collections comprise some new and very choice varieties, remarkable for fine form and brilliant colour:

	s. d.		s. d.
12 each 20 varieties ..	16 6	12 each 12 varieties ..	10 6
6 " 20 " ..	8 6	3 " 12 " ..	3 0
3 " 20 " ..	5 0	3 " 6 " ..	1 9

Cultivation.—Plant in the Autumn, out of doors, about 6 inches deep, in a good soil composed of equal parts of loam, peat, and sand. Put four or six roots in a 48 or 5-inch pot, well-drained soil as above, place in a cold pit until free growth is shown, water but little at first, and bring into conservatory when flower-stem shows.



ANTHERICUM LILIASTRUM.

Fine hardy border plants; their elegant spikes are valuable to cut for furnishing vases. Height 1½ foot.

	Each—s. d.
Lillago, white ..	0 6
Lillastrum, white ..	0 9

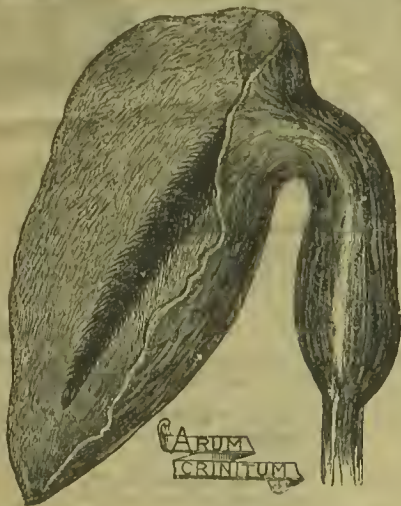

An extraordinary plant, producing curious brown flowers.

Each, 9d.

For other varieties, see page 27.

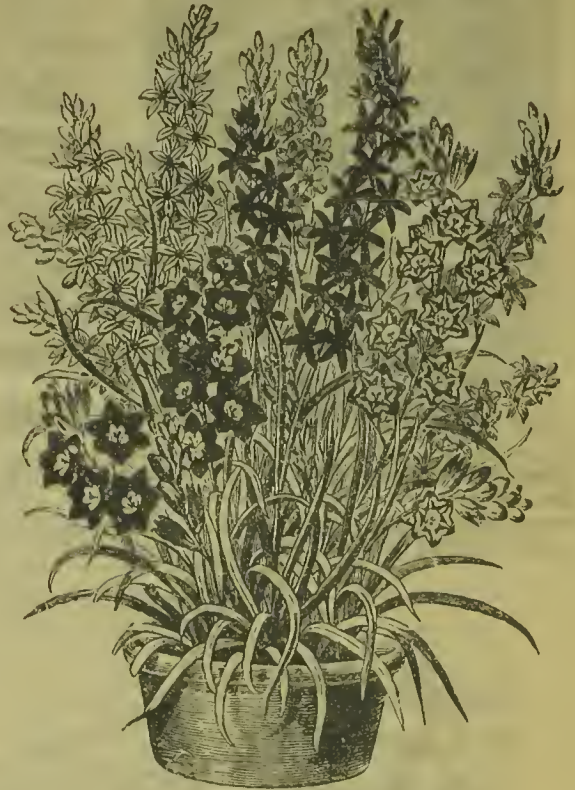

IXIAS AND SPARAXIS. (See also page 28.)



TIGRIDIAS.

A splendid genus, producing flowers of marvellous brilliancy.

Height 1 foot.

	Per doz.—s. d.
Grandiflora alba (see Illustration) ..	2 6
Pavonia conchiflora ..	1 6
Speciosa or Wheeleri ..	1 6
Canarieosis ..	1 6
Pavonia ..	1 6

Cultivation.—Plant in rich sandy soil.



Rich Purple Flowers.

Per doz. 1s.



Very distinct, with elegant foliage and rich double crimson flowers.

Each, 2s. 6d.

CARTERS' BULBS in REGENT'S PARK in 1888, 1889, 1890, and 1891—see page 3.

Carters' Miscellaneous Bulbs—continued.



Amorphophallus Rivieri. A remarkable greenhouse plant; the stem is elegantly marbled. Each, 1s.

Agapanthus, or African Lily.

—Noble herbaceous plant, nearly hardy, specially suited for the decoration of halls, staircases, etc. Height 3 feet.

	Each—s. d.
Umbellatus, blue	0 9
white	... 1 0
Umbellatus, blue, variegated foliage	2 0

Cultivation.—Plant in good sandy soil, in 6-inch pots, and keep in cold frame, protected from frost, until showing flower.

Allium.—Charming hardy Spring-flowering plants, very suitable for rock-work. Height 1 foot.

	Per 100.	Doz.
	s. d.	s. d.
Luteum, yellow	5 0	0 9
Neapolitanum, splendid pure white.	Per 1000.	Per 100.
	30s.	3s. 6d.
	8d.	

Cultivation.—Plant in good garden soil.

Alstroemeria.—Hardy, profuse-blooming plants, most valuable for cut blooms. Height 2 feet.

	Per doz.—s. d.	Each—s. d.
Chiliensis, various	... 2 6	0 4
Aurea, gold spotted	... 3 6	0 4
Psittacina (Parrot Flower), crimson spotted	... 6 0	0 8

Cultivation.—Plant in deep, free, and rich soil, peat preferred.

Anomatheca Cruenta.—An extremely pretty hardy Spring flower. Height 6 inches; colour blood-red. Per doz., 1s. 6d. Each, 3d.

Cultivation.—Plant in rich soil with plenty of sand, or in pots, and treat like *Ixia*.

Arum.—These should be grown in warm situations.

	Per doz.—s. d.	Each—s. d.
Dracunculus, brown. The Dragon Arum, very interesting	4 0	0 6
Æthiopicum (Calla), pure white flowers	4 6	0 6
Italeum, spotted flowers, prettily veined, green and white leaves	2 6	0 4
Maculatum marmoratum, curiously and prettily marbled foliage	—	0 6

Bobartia Aurantiaca.—A hardy, gay-coloured, and useful flowering Bulb. Height 1 foot; colour salmon rose. Per doz., 2s. 6d.; each, 3d.

Cultivation.—Plant in sandy soil.

Bulbocodium.—The earliest of Spring flowers. B. Plant has prettily-margined foliage. Height 6 inches.

	Per 100.—s. d.	Per doz.—s. d.
Vernum, rosy purple	5 0	0 9

Cultivation.—Plant in clumps in good soil.

Colchicum (Autumn Crocus).—These delicate rosy-purple flowers in the late Autumn are very pleasing. Height 6 in.

	Per doz.—s. d.
Colchicum, variegated, extra fine	... 1 0
„ extra large, broad-leaved, purple	... 1 0
„ autumnale, rosy purple	... 1 0

Cultivation.—Plant in any good garden soil.

Commelina.—Very pretty half-hardy plants, producing an abundance of blue and white flowers. Height 18 in.

	Per doz.—s. d.	Each—s. d.
Cœlestis, blue	... 3 0	0 4
„ alba, white	... 3 0	0 4

Cultivation.—Plant in dry rich soil. After blooming the tubers should be lifted and preserved dry like *Dahlia* roots, and in Spring a growth should be encouraged in a warm pit or frame.

Crinum.—Exceedingly handsome and sweet-scented Amaryllis-like plants, indispensable for decorative purposes.

	Per doz.—s. d.	Each—s. d.
Capense, pink	... 7 6	0 9
Capense album, white	... 10 0	1 0

Cultivation.—Plant in very deep and rich soil in a sheltered position, or treat as with Amaryllis in pots.

Dog's Tooth Violets.—A very famous and exceedingly pretty group of hardy Bulbs, admirably adapted for massing in rockeries or garden borders. The foliage is elegantly marbled and the flowers are exquisitely beautiful. Height about 6 in.

	Per 100.	Per doz.	Each.
	s. d.	s. d.	s. d.
Red or White	6 6	1 0	0 3
Yellow	—	2 6	0 3
Fine mixed	5 6	0 9	—

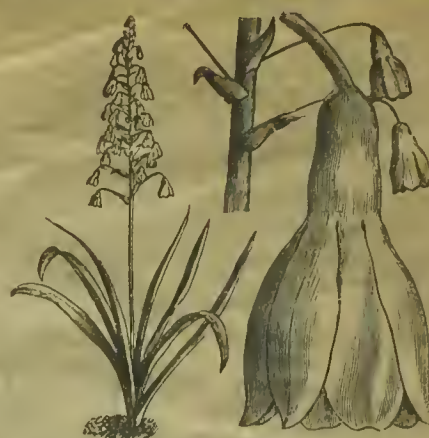

Hyacinthus Candicans.

Per 100, 10s. 6d. Per doz., 1s. 6d. Each, 3d.

“THE CAPE HYACINTH (candicans).—Where this is grown in bold masses or groups, and a good bunch of it can be spared for a vase indoors, it is very charming just as it is cut, and without any other aid beyond, perhaps, a few of its own leaves. A noble mass of it reaches us from Messrs. Carter. A really well-grown group, well-placed, is a delight to see!”—*The Garden*.

A charming half-hardy Summer-flowering bulb, with long stems covered with beautiful white pendent flowers. Height 3 feet.

Cultivation.—Plunge in pots out of doors, or in a cold frame, and bring into conservatory when flower-stem is showing.

Eucharis, or Amazon Lily.—A beautiful pure white flower, well adapted for forcing.

	Each—s. d.
Amazonica (strong, for forcing)	... 5 0
Candida	... 2s. 6d. to 5 0
Sanderl (New)	... 3 6

Eucomis Punctata.—A showy, hardy, bulbous plant, producing long spikes of beautifully-spotted white flowers. Height 2 ft. Each, 6d.

Cultivation.—Plant in good sandy soil, in a warm situation.

Fritillarias.—Handsomely-marked and exceedingly pretty plants, suitable either for the open border or for pot culture. *F. Persica* is a very curious and pretty variety, with long trusses of miniature purple and brown flowers.

	Per doz.—s. d.	Each—s. d.
Alba, white	... 3 6	0 4
Armena, a charming yellow species	... 4 6	0 5
Fine mixed	Per 100, 7s. 6d.	1 0

Cultivation.—Plant in any good garden soil with a plentiful supply of sand.



Hepaticas.—These popular harbingers of Spring comprise beautiful shades of blue, red, pink, and white, double and single; should be in every collection. The double red and double blue are extremely handsome.

	Per doz.—s. d.	Each—s. d.
Single white, blue, or red	... 7 6	0 9
Double red	... 7 6	0 9
„ blue	... —	2 0
Angulosa, sky-blue, very large	... —	1 0

Cultivation.—Plant in rich sandy loam soil.

Hemerocallis, or Day Lily.—Valuable hardy plants for shrubberies and mixed borders, the large Amaryllis-like yellow and orange flowers being very striking and beautiful.

	Per doz.—s. d.	Each—s. d.
Disticho fl. pl., orange, crimson-shaded, dwarf, free-flowering, the finest of all	... —	0 6
Fulva, orange red	... 4 6	0 6
„ double, orange	... 4 6	0 6
Kwanso fl. pl., large double flowers of a rich bronze-orange colour	... 4 6	0 6
Kwanso fl. pl. variegata, double, orange and crimson, beautiful variegated foliage, extremely showy	... —	1 0
Lutea flava, beautiful clear yellow, a charming plant	... 3 6	0 4

Cultivation.—Plant in good garden soil with an abundance of sand.

Carters' Miscellaneous Bulbs—continued.

Milla biflora.—(Bulbs not ready until December.)—One of the most beautiful of all bulbous plants. The pure white flowers are about three inches in diameter, the six petals arranged in a star-like or Tritelia form.

"Milla biflora for Cut Flowers.—The flowers are nearly as large as those of a Eucharis, and snowy white. They last a very long time in a cut state. This plant grows naturally near the city of Mexico, and the natives gather the flowers in the same way as we do our Primroses, and bring the flowers to market. In autumn they should be taken out of the ground and kept dry, and planted again in the spring. Milla biflora delights in sandy, loamy soil; it should have full sunlight and abundance of water."—*The Garden*.

Price 10s. 6d. per dozen; 1s. each.

Imatophyllum Miniatum.—A fine group of warm greenhouse plants, with stately evergreen Amaryllis-like leaves, producing in early Summer large trusses of brilliant orange-tinted vermilion-scarlet flowers. Each, 3s. 6d.

Lachenalias.—Flowers so gracefully coloured and disposed as to be universally admired.

	Per doz.—s. d.	Each—s. d.
Pendula, red and yellow	3 6	0 4
Quadricolor, scarlet and yellow	4 6	0 6
Tricolor, red and yellow	3 6	0 4

Cultivation.—Pot in any ordinary free soil, keeping in cold pit near the glass, and remove to conservatory when flower is showing.

Montbretia. Per doz.
Pottsil, a very showy hardy plant, producing a spike 2½ feet high of bright orange-scarlet flowers 0 6
Crocsmiaeflora, a cross between the above and *Crocsmia aurea*; large bold flowers, deep orange-scarlet. First-Class Certificate R.H.S. 1 0

Musk, Grape, and Feather Hyacinths (Muscari).—Very beautiful, especially the Feather Hyacinth. The Musk Hyacinth is delightfully fragrant.
Per doz.—s. d.
Botryoides, the Blue Grape Hyacinth per 100, 2s. 6d. 0 4
" *alba,* the White Grape Hyacinth 1 0
Comosum, the Purple Feather Hyacinth per 100, 4s. 6d. 0 9
Moschatum, the Brown Musk Hyacinth 3 0

Cultivation.—Plant in well-manured sandy soil, or in pots treated as ordinary Hyacinths.

Nerine.—Beautiful Cape Lilies, producing clusters of brilliant-coloured flowers. Height 1 foot.
Each—s. d.
Japonica, crimson 3 6
Fothergillii, scarlet 3 6
Cultivation.—Pot in rich sandy loam, and keep in cool greenhouse.

Ornithogalum.—A handsome genus. *O. arabicum* is a noble variety, quite hardy, making a splendid show in a good free soil.

	Per 1000.—s. d.	Doz.—s. d.	Each—s. d.
Umbellatum, Star of Bethlehem,	17s. 6d.	2 0	0 4
Arableum, white, black disc	—	3 0	0 4
Pyramidale, white	—	4 6	0 5
Nutans, green and white	7 6	1 0	0 3

Cultivation.—Plant in any good garden soil.

Oxalis.—Exceedingly pretty border and pot plants, free-flowering, and easily cultivated.

Bedding Varieties.	Per doz.—s. d.
Deppel, rich red	1 0
Floribunda, delicate rose	1 0
Lasiandra, rich rose	1 0
Tetraphylla, deep purple	1 0
Speciosa, rich plum	1 0

Pot Varieties.	Per doz.—s. d.
Bowel, rich rose	1 0
Lutea, deep yellow	1 0
Incarinata, deep purple violet	1 0
Versicolor, rich crimson, striped	1 0
Rubella, bright scarlet	1 0
Fine mixed	1 0

Cultivation.—The bedding varieties will do well if planted in a warm situation, or against a wall in sandy soils. The pot varieties should be planted in a rich sandy loam.

Paneratiums.—A magnificent genus, producing clusters of pure white flowers exquisitely perfumed. Height 2 feet.

	Each—s. d.
Caribbæum	4 6
Maritimum	0 9
Rotatum	5 0

Cultivation.—Pot in rich yellow loam, and keep in continuous growth in warm greenhouse with plenty of water.

Pæonias.—Perfectly hardy herbaceous plants of great beauty, producing in abundance large elegantly-formed flowers, varying in colour from pure white to deep crimson. These well-known favourites for the shrubbery and garden borders thrive in any good garden soil.

Finest Named Varieties, various. Per doz., 15s. Each, 1s. 6d.
Cultivation.—Plant in any good garden soil.

Podophyllum peltatum.—A hardy plant, greatly valued for its medicinal properties, bears large drooping white flowers. Height 1 foot. Each, 1s.
Cultivation.—Plant in rich garden soil.

Richardia.—Beautiful Arum-like plant, with charming pea-green foliage spotted with white. Height 2 feet. Per doz.—s. d. Each—s. d.
Albo maculata, white 3 0 0 4
Hastata, bright yellow flower, elegant Caladium-like spots 3 0
Cultivation.—Plant in good soil in warm situation, or in pots in cold frame or greenhouse.

Sanguinaria Canadensis.—A charming dwarf white-flowered bulb, specially adapted for grouping in moist soils or shaded situations. Height 6 inches. Per doz., 3s. Each, 4d.
The Bulbs should be planted as soon as received.

Schizostylis Coccinea.—A fine hardy plant, with narrow sword-shaped leaves and long spikes of large crimson flowers; very handsome. Height 1 foot. Per doz., 9d. Per 100, 5s.
Cultivation.—Plant in any good rich garden soil. In pots, treat as with *Gladiolus*.

Snowflake.—The Spring Snowflake is one of the earliest of hardy Spring flowers. Height 1 foot.
Per 100—s. d. Doz.—s. d.
Spring, white 8 0 1 3
Summer, white 8 0 1 3
Cultivation.—Plant in any good garden soil.

Solomon's Seal.—Very curious and pretty, useful for the decoration of shaded places, and for grouping as a background in borders. Height 2 feet. Per doz., 2s. Each, 3d.
Cultivation.—Plant in any good garden soil.

	Per doz.—s. d.	Each—s. d.
Tritomas (Red-hot Poker), Very handsome spikes of rich orange-scarlet and yellow flowers. Height 3 feet.	9 0	1 0
Uvaria glaucescens, rich crimson	6s. to 12 0	9d. to 1 6
Uvaria grandiflora, scarlet and yellow	9s. ,, 12 0	1s. ,, 1 6

Cultivation.—Plant in rich garden soil.
Sparaxis.—Like the *Ixia*, the *Sparaxis* abounds in variety of colour, and if planted in masses in open beds the effect is brilliant and charming. (See *Illustration*, p. 26.)

The following Collections can be recommended:

12 each 12 varieties	s. d.	3 each 12 varieties	s. d.
6 ,, 12 ,,	16 6	3 ,, 6 ,,	4 6
6 ,, 12 ,,	8 6	3 ,, 6 ,,	2 6
Bulbifera, yellow and red	Per doz.		1 6
Garibaldi, crimson and white, with yellow eye			4 6
Grandiflora, rich purple			1 0
Leopard, yellow, with dark eye			1 0
Prince of Orange, salmon and chocolate			1 0
Lutea, sulphur			1 6
Maculata, beautifully spotted			1 0
Pavonia, white and purple			1 8
Purpurea striata, crimson and white			1 6
Tricolor, rich scarlet with dark eye			1 0
Tricolor alba, white and black, with yellow centre			1 6
Victor Emmanuel, red and yellow			1 0
Choice mixed, Guernsey-grown, very fine	Per 100, 5s. 6d.		0 10
Good Mixed Dutch Roots			3s. 6d. 0 6

Cultivation.—Plant in the Autumn out of doors and about six inches deep in a good soil composed of loam, peat, and sand. Put four or six roots in a 48 or 5-inch pot, well-drained soil as above, place in a cold pit until growth commences, watering but very little, and bring into conservatory or greenhouse when flower-stem shows.

Tropæolums. Per doz.—s. d. Each—s. d.

Azureum, blue	—	4 0
Jarratti, scarlet and yellow	5 6	0 6
Pentaphyllum, orange-yellow	15 0	1 6
Polyphyllum, a pretty hardy climber, bearing myriads of golden yellow flowers	8 6	0 9
Speciosum, scarlet	15 0	1 8
Tricolor, scarlet and yellow	5 6	0 6
Tuberosum, yellow and red	4 6	0 5

Cultivation. They delight in rich, free loam, leaf-mould, and sand.

Trillium.—Early-flowering and very curious. Height 1 foot. Each. s. d.
Atropurpureum erectum, purple 1 6
Grandiflorum, pure white 0 6
Cultivation.—Plant in damp situations, woods, or shrubberies.

Triteleias.—*Triteleia uniflora* is a pretty plant, quite hardy; the flowers are nearly an inch-and-a-half across, white, with a delicate band of blue along the centre of each petal. *Triteleia violacea* is a splendid star-pointed petalled variety, flowering very early and blooming a long time; the flowers are deeply tinged with porcelain blue. Per 1000. Per 100. Per doz. Each. s. d. s. d. s. d. s. d.
Laxa, blue 6 0 0 8
Uniflora, white 21 0 2 6 0 6
Violacea, violet 30 0 3 6 0 8

Cultivation.—Plant in rich garden soil.
Tritonias.—Deservedly popular plants for basket and drawing-room decoration, producing immense heads of richly-coloured flowers late in Autumn. Height 2 feet. Per doz.—s. d.
Aurea, orange 1 0
Mixed Per 100, 5s. 6d. 1 0

Cultivation.—Plant in clumps in rich sandy soil, or say 10 to 12 Bulbs in a 48-pot.

CARTERS' KENTISH ROSE TREES.

During the Royal Visit to the Royal Agricultural Society's Show at Norwich, JAMES CARTER & CO. had the honour of presenting to H.R.H. THE PRINCESS OF WALES a very handsome Bouquet of Roses from Messrs. Carters' Rose Grounds in Kent.

IMPORTANT NOTICE.—In the execution of orders, the requests of purchasers will be as strictly adhered to as possible; however, when the stock of Standards of any particular Rose is exhausted, a Dwarf plant will be sent instead, and *vice versa*, unless the substitution is specially objected to, in which case it is desirable that a supplementary list may be sent; this will prevent the disappointment of receiving a less number of plants than is required for any given purpose.

Remarks on the Best System of Planting Roses.—When they are to be placed on singly on lawns, or in beds amongst other plants, a hole should be made, about 18 inches deep, and large enough to contain half a wheelbarrowful of compost: two-thirds of this should be strong turfy loam (if it can be procured from an old pasture it is preferable), and one-third well-decomposed animal manure; these should be thoroughly mixed together. Should the ground be dry at the time of planting, or if it is done in Spring, a liberal watering should be given before the soil is all filled in around the plants; and Standards should be securely staked, to prevent the winds from moving them. When beds are to be planted, the ground should be deeply trenched, and afterwards a good dressing of manure should be applied; a small quantity of the compost recommended above may also be added around each plant. As Roses seldom thrive well in soils that have previously grown them for a number of years, it is advisable that when old beds are renewed, the soil should be removed to the depth of 18 inches, and its place supplied with the above mixture.

Roses may be transplanted from October to March; it is not advisable to prune at the time of nor immediately after planting. The first season the plants should all be headed back to two or three buds upon each shoot; this will ensure a vigorous growth.

As a general rule, all strong-growing Roses should be pruned very moderately, but those of weak growth can scarcely be pruned too severely. The flowering season may be greatly prolonged by pruning a portion of the collection at intervals from December to March.



SPECIAL NOTICE.—The County of Kent (in which our Nurseries are situate) is familiarly known as The Garden of England, and the soil and climate are specially adapted for the growth of Roses to the greatest perfection.

OUR STOCK OF ROSES COMPRISES ONLY THOSE VARIETIES INCLUDED IN THE ROSE ELECTIONS AS THE VERY BEST.

CARTERS' POPULAR COLLECTIONS OF ROSES.

(The Selection being left to J. C. & Co.)

24 FINEST STANDARD ROSES in 24 varieties, price 45s. | 12 FINEST STANDARD ROSES in 12 varieties, price 24s.

SELECTED FROM THE FOLLOWING BEAUTIFUL VARIETIES:

A. K. Williams.	Docteur Andry.	La France.	Marechal Vaillant.	Prince Camille de Rohan.
Alfred Colomb.	Duke of Edinburgh.	Louis van Houtte.	Marie Baumann.	Reynolds Hole.
Baroness Rothschild.	Dupuy Jamain.	Madame G. Luizet.	Merveille de Lyon.	Sir Rowland Hill.
Boule de Neige.	Earl of Dufferin.	Madame Victor Verdier.	Mrs. Jowitt.	Star of Waltham.
Captain Christy.	Etienne Levet.	Mademoiselle Annie Wood.	Mrs. J. Laing.	Sultan of Zanzibar.
Charles Lefebvre.	Ferdinand de Lesseps.	Mademoiselle Marie Rady.	Pierre Notting.	Thomas Mills.

12 STANDARD TEA AND NOISETTE ROSES, price 30s., selected from the following list:

Aimée Vibert.	Belle Lyonnaise.	Cheshunt Hybrid.	Grace Darling.	Reine Marie Henriette.
Alba rosea.	Bouquet d'Or.	Devoniensis.	Madame Berard.	Reve d'Or.
Anna Olivier.	Celine Forestier.	Gloire de Dijon.	Madame Caroline Kuster.	William Allan Richardson.

CARTERS' GUINEA BUNDLE of the best BUSH ROSES, comprising 30 of the most beautiful varieties grown, is sent carriage free in return for P.O.O. or cheque for 20s.

Carters' Hybrid Perpetual Roses.

PRICES.—Standards and Half-Standards, according to sorts, 1s. 6d., 2s., and 2s. 6d. each. Dwarfs—1s. and 1s. 6d. each, according to sorts. The varieties marked thus * are recommended by The National Rose Society.

- A. K. Williams, carmoe red, changing to magenta, large, full, and imbricated; a splendid variety.
- * Abel Carriere, purplish crimson, reverse violet.
- Abel Grand, rosy blush, large and full.
- * Alfred Colomb, bright rich carmine.
- Annie Laxton, rose, shaded crimson.
- Antoine Ducher, bright purplish red, very large, fine form.
- Auguste Rigotard, brilliant red, large and full.
- Baron A. de Rothschild, fiery red, large and full.
- Baronne de Maynard, pure white, fine form.
- Baroness Rothschild, beautiful bright rose, passing to white.
- * Beauty of Waltham, light crimson.
- * Boule de Neige, pure white, flowers small, good form.
- * Camille Bernardin, beautiful bright red, bordered with white, large, full, and fine shape.
- * Captain Christy, delicate flesh colour, rose in the centre, a very effective new colour, very large; a superb addition.
- Caroline d'Arden, soft rose, large and full.
- Centifolia rosea, bright pink, cupped.
- Charles Darwin, brownish crimson, shaded with violet.
- Charles Lefebvre, brilliant velvety crimson, cupped, superb.
- Climbing Captain Christy, delicate flesh colour, very robust.
- Climbing Countess of Oxford, carmine, strong growing.
- Climbing Edouard Morren, carmine, very robust.
- Climbing Jules Margottin, brilliant carmine.
- Climbing Mademoiselle E. Verdier, carmine rose, very robust.
- Climbing Victor Verdier, more robust than "V. Verdier."
- Comtesse de Serenye, flesh colour, reflexed with rose, full.
- Constantine Tretlakoff, rosy crimson, shaded violet, very sweet.
- * Countess of Oxford, carmine, shading to pink.
- Countess of Rosebery, carmine rose, finely cupped form.
- Crimson Bedder, crimson scarlet, very effective for bedding.
- Devenne Lamy, carmine red, large and full.
- * Docteur Andry, deep crimson, shaded carmine.
- * Duc de Rohan, crimson, shaded vermillion.
- Duchesse de Caylus, brilliant carmine, of perfect form.
- Duchess of Bedford, a splendid red rose.
- Duchess of Leeds, pink, in the way of "La France."
- Duchesse de Vallombrosa, beautiful rosy pink.
- * Duke of Connaught, new, dark velvety crimson, fine.
- * Duke of Edinburgh, rich dazzling scarlet, changing to crimson.

- * Duke of Wellington, deep shaded velvety crimson.
- * Dupuy Jamain, bright cherry colour, large, full.
- Earl of Dufferin, crimson shaded maroon, large, pretty, and finely formed.
- * Edouard Morren, bright carmine, free and full.
- Egeria, rosy pink, large and full.
- * Emilie Morel, rosy lilac, very large, full, and good shape.
- * Emile Hausburg, brilliant rose, edged with white, large.
- * Etienne Levet, carmoe red, a splendid rose.
- * Ferdinand de Lesseps, purple, shaded with violet.
- * Fisher Holmes, deep rich crimson, imbricated.
- * Francols Michelou, flowers large and full, fine deep red.
- * General Jacqueminot, crimson scarlet.
- * Gloire Lyonnalse, white tinted with yellow, large, full, and of good form.
- Heuri Ledechaux, cherry red, globular.
- Her Majesty, bright satin rose, very large and full.
- Hippolyte Jamain, deep rose, shaded lilac.
- Horace Vernet, velvety purplish red, shaded with dark crimson, very large and full.
- Jean Liebaud, velvety crimson, shaded black, fine form.
- * John Hopper, brilliant rose crimson.
- John Stuart Mill, bright clear red, large, full, beautiful form.
- Jules Margottin, cherry, large and full.
- La Duchesse de Morny, delicate rose, reverse of petals silvery, very large and full.
- * La France, silvery peach, extra.
- Le Havre, vermillion, large and double.
- * Lord Macanlay, plum colour, large, full.
- * Louis van Houtte, reddish scarlet, shading to deep purplish crimson, large.
- Madame Bellenden Ker, white, large and full.
- Madame C. Crapelet, rosy red, large and full.
- Madame C. Jolgoeanx, red, shaded lilac, very fine.
- Madame C. Wood, crimson, large and full.
- Madame Eugene Verdier, silvery rose, large and full.
- Madame G. Luizet, pale pink, beautiful.
- * Madame Lacharme, the finest white perpetual Rose, centre sometimes shaded with rose on opening.
- * Madame Marie Finger, bright flesh-coloured Rose, deeper in the centre, globular form, large.
- * Madame Victor Verdier, intense vivid carmine.
- Mademoiselle Annie Wood, bright carmine, fine.
- Mademoiselle Eugenie Verdier, bright rose, large and full.
- * Mademoiselle Marie Rady, red, bordered with white.

- * Mademoiselle Thérèse Levet, rosy pink, good, very full.
- Magna Charta, bright pink, suffused with carmine.
- Marchioness of Exeter, clear rose, very large and double.
- Marchal Vaillant, purplish red, good form.
- Marguerite de St. Amand, rosy flesh colour, of fine form.
- * Marie Baumann, vivid red, one of the best.
- Marie Verdier, rose, beautiful form.
- * Marquise de Castellane, bright rose colour.
- Merveille de Lyon, pure white, sometimes washed with satin rose, very large and full.
- Miss Hassard, rosy flesh, large, full and sweet.
- * Monsieun Bonceune, dark crimson, large and full.
- * Monsieun B. Y. Teas, fine cerise, deep colour, large, full.
- Monsieur Noman, rose, bordered white, first-rate.
- Mrs. Baker, carmine red, shaded with crimson.
- Mrs. Jowitt, bright crimson, shaded with lake, very large, globular, of great substance and fine form.
- Mrs. Laxton, rosy pink.
- Mrs. J. Laing, soft pink, well formed.
- Oxonian, shaded rose, large and full.
- * Paul Néron, dark rose, fine form, large and full.
- * Penelope Mayo, brilliant carmine red, large, fine.
- Pierre Notting, dark red, very large, superb.
- Pride of Waltham, flesh colour, shaded rose, a very fine variety.
- * Prince Arthur, bright crimson.
- Prince Camille de Rohan, dark crimson, fine.
- Prince de Portia, bright vermillion.
- Princess Mary of Cambridge, pale rose, large and full.
- Queen of Queens, pink, with blush edges, of perfect form.
- * Reynolds Hole, deep rich crimson, shaded maroon, fine.
- * Sénéateur Valse, crimson scarlet.
- Sir Garnet Wolseley, rich vermillion, shaded with carmine, large and full.
- Sir Rowland Hill, claret colour, shaded maroon, full.
- * Star of Waltham, bright pink, good shape, large and full.
- * Sultan of Zanzibar, blackish maroon, edged scarlet, superb.
- Thomas Mills, large and full, finely cupped, dazzling rosy carmine with white stripe, very distinct and good.
- Victor Hngo, crimson, shaded purple, very effective.
- * Victor Verdier, rose, shaded carmine, very beautiful.
- Violette Bonnyer, white, shaded flesh, full, and finely formed.
- William Warden, pink, very fine shape.
- * Xavier Olibo, velvety amaranth, very dark.

And many other varieties.

Carters' Noisette and Tea-scented Roses.

PRICES.—Dwarfs, 1s. 6d., 2s., and 2s. 6d. each, according to sorts. Our Selection, in large pots, extra strong plants for forcing, 36s. and 42s. per dozen.

Purchasers will oblige by naming the price at which they desire to be supplied with Roses in this class.

Niphotos, Gloire de Dijon, Marechal Niel, Climbing Devoniensis, Climbing Niphotos, Cheshunt Hybrid, Reine Marie Henriette, W. A. Richardson, and several other beautiful varieties, extra fine plants with long shoots, suitable for planting out in greenhouse, 5s. and 7s. 6d. each.

- Adam, blush rose, very sweet.
- Almée Vibert, pure white, blooms in clusters.
- * Alba rosea, cream colour, exquisitely shaped.
- Amazona, deep yellow; a beautiful variety.
- * Anna Olivier, flesh colour, large, full, and fine.
- * Belle Lyonnalse, deep canary yellow.
- * Bonquet d'Or, pale yellow, centre coppery, good form.
- * Catherine Mermet, salmon rose, cupped.
- * Celine Forestier, yellow, highly fragrant.
- Cheshunt Hybrid, cherry carmine, new colour, hardy.
- Climbing Devoniensis, creamy white.
- Climbing Niphotos, white, a fine climber.
- Comtesse de Frigneuse, canary yellow, very double.
- Comtesse de Nadailac, flesh-coloured rose, apricot base of petals.
- * Devoniensis, creamy white.
- Ernest Metz, carmine rose, large and double.
- Etendard de Jeanne d'Arc, creamy white, seedling from "Gloire de Dijon."
- Francisca Kruger, copper, shaded yellow and rose, superb form.
- * Gloire de Dijon, fawn, shaded salmon.
- Grace Darling, creamy white, tinted and shaded pinkish peach, fine form, very distinct.
- Homer, cream colour, tinted and edged with rose.
- * Innocente Prola, pure white, sometimes very slightly tinted pink.

- * Jean Desprès, salmon yellow.
- * Jean Ducher, bronzy yellow, tinted with peach and rose, double and beautiful.
- Lady Alice, pale flesh colour.
- Lady Castlereagh, soft rosy yellow, rose colour predominating on margin of petals.
- Lady Mary Fitzwilliam, delicate flesh colour, large and globular, very fine for exhibition.
- Lamarque, sulphur yellow, beautiful.
- L'Idéal, coppery rose, tinted copper and gold, beautiful.
- Luciole, carmine rose, tinted coppery yellow.
- Madame Berard, salmon rose; a first-class Rose.
- * Madame Caroline Knster, orange yellow, large and full.
- Madame de Watteville, salmon white, petals bordered bright rose.
- Madame Falcot, apricot, very double, free.
- Madame H. Jamain, outer petals white, centre coppery yellow, tipped delicate rose.
- Madame Hoste, clear yellow, large and handsome.
- Madame Jules Margottin, delicate pink, fringed yellow, centre red.
- Madame Lambert, salmon pink, shaded rose, very fine.
- * Madame Margottin, deep orange yellow, shaded red.
- * Madame Willermos, white, with salmon centre.
- * Marechal Niel, golden yellow, very large, full.
- * Marie Dncher, salmon rose, large, full, and fine form.
- * Marie Gullot, beautiful white, tinted yellow, large.

- * Marie van Houtte, yellowish white, edged with rose.
- Miss Ethel Brownlow, salmon pink, shaded yellow, perfect form.
- Mrs. James Wilson, lemon yellow, margined rose, splendid.
- * Niphotos, white.
- Ophiric, coppery yellow, medium size, full.
- Perle de Lyon, deep yellow, large.
- * Perle des Jardins, straw colour, very fine, one of the best.
- * President, rose, shaded salmon.
- Princesse de Sagan, velvety crimson, shaded purple.
- * Rubens, creamy white, slightly tinted, large and double.
- Reine Marie Henriette, a red "Gloire de Dijon."
- Reve d'Or, deep yellow, large and full.
- Safrano, apricot and buff, beautiful in bud, very free.
- Sappho, fawn colour, suffused rose, shaded yellow.
- Solfaterre, sulphur, large and beautiful.
- Souvenir d'Elise, white, blush centre.
- * Souvenir d'Ann Aml, deep rose.
- * Souvenir de Paul Néron, salmon yellow, bordered rose. Sunset, deep apricot colour, beautiful in bud.
- The Bride, a white sport from "Catherine Mermet," highly recommended as a very beautiful variety.
- The Queen, pure white, very handsome.
- Triomphe de Reanes, yellow canary, large and full.
- Vicomtesse de Cazes, deep yellow.
- William Allen Richardson, beautiful orange yellow, very pretty for buttoo-holes, etc.

And many other beautiful varieties.

Hybrid China and Bourbon Roses.

	Stds.	Dwfs.
Queen of Bedders. A remarkably free-flowering deep crimson Rose, very suitable and effective for hedging	s. d.	s. d.
Blairi, rose colour	1 0	
Coupe d'Hebe, bright flesh pink	1 6	
Madame Plantier, pure white	1 0	
Paul Ricant, bright rosy crimson	1 0	

Ile de Bourbon Roses.

They are well adapted for growing; several are of sufficiently vigorous habit to plant against walls or pillars.

	Stds.	Dwfs.
Aldalle, blush white, free-blooming	1 0	
Baron Gonella, deep rose, and very double	1 0	
Kronprinzessin Victoria, a very distinct and beautiful new variety, being a pure white Souvenir de Malmaison, with yellow base to the petals, very free-flowering	1 6	
Madame I. Carriere, carmine	1 0	
Souvenir de Malmaison, flesh colour	1 0	

Moss Roses.

	Stds.	Dwfs.
Baron de Wassenaer, crimson	1 0	
Common, rosy blush	1 0	
Comtesse de Marinals, white, large	1 0	
Crimson or Damask, carmine	1 0	
Lanel, rosy crimson	1 0	
Marie de Blois, rosy lilac, large and full	1 0	
Reine Blanche, pure white	1 0	
White Bath, white	1 0	

Rosa rugosa.

These novel and beautiful varieties can be strongly recommended. They form sturdy bushes, furnished with glossy foliage, and continue to bloom the whole summer.

	Dwfs.—s. d.
Alba, single white	1 6
Madame George Bruant, double, flowers paper-white, quite distinct	1 6
Regellana, bright rosy carmine, single; the flowers are succeeded by berries of large size, of a rich rosy red	1 6
Regellana plena, crimson, double	1 6

Banksian Roses.—Each, 1s. 6d.

Fortunula, pure white.	Jeanne vif, yellow.
Jeanne serein, bright yellow.	White, pure white.
	Yellow, bright yellow.

Perpetual Moss Roses.

	Stds.	Dwfs.
Blanche Morean, pure white, full, and of perfect form	1 6	
Eugenie Verdier, crimson red, with deep centre	1 6	
Madame Morean, bright pink, full	1 6	
Mousseline, white, large and full, very free	1 0	
Salet, bright rose, large and full	1 0	
Soopert et Notting, flowers very large and full, of the most perfect form, fine bright rose, foliage large, scent equal to the Cabbage Rose; the finest Moss Rose yet produced	1 6	

Austrian Briers and Double

Yellow Roses.

	Stds.	Dwfs.
Copper, coppery red	1 0	
Harrial, bright yellow	1 0	
Peralan Yellow, deep yellow	1 0	
Yellow, bright yellow, single	1 0	

Ayrshire Roses.—Each, 1s.

Allice Gray, blush.	Queen of the Belgians, white.
Dundee Rambler, white & pink.	Ruga, pale flesh.
Fortune's Yellow, yellow.	Thoresbyana, white.
Myrrh-scented, white and pink.	

Carters' Kent-grown Roses—continued.



China Roses.

	Dwarfs—s. d.
Archduke Charles, pale rose, changing to crimson	1 6
Common, pale rose colour	1 0
Cramoise supérieure, crimson scarlet ...	1 6
Crimson	1 6
Lucullus, velvety purplish crimson, very dark ...	1 6
Mrs. Bosanquet, flesh colour	1 6

Provence Roses.

This is a small group of very fragrant Roses, of which the Old Cabbage is the type; they require rich soil, and to be pruned very freely.

	Dwarfs—s. d.
Cabbage, rose colour	1 0
Fringed, bright rose	1 0
White or Unique, pure white	1 0
Reine de Provence, pure white	1 0

Hybrid Climbing Roses.

Each, 1s.
The Garland, white and blush.
Wells' White or Madame d'Arblay, pure white.

Rosa sempervirens.

Each, 1s.
Adelaide d'Orleans, pale rose.
Bankslæflora, white and yellow.
Donna Marla, pure white.
Félicité perpétuelle, cream.
Jaunatre, fawn-coloured rose.
Myrianthus, delicate pink.
Princess Louise, cream.
Princesse Marie, deep red.
Rampant, pure white, superb.

Carters' Collections of Trees and Shrubs.

100 Ornamental Trees, 50 species and varieties	£ s. d. 8 10 0	100 Deciduous Flowering Shrubs	£ s. d. 4 10 0
50 " " 25 "	4 15 0	50 " " "	3 10 0
25 " " 25 "	3 12 6	25 " " "	1 10 0
12 " " 12 "	1 10 0	12 " " "	0 18 0
100 Evergreen Shrubs, various kinds	8 10 0	100 American Plants, various kinds	8 0 0
50 " " "	4 15 6	50 " " "	4 10 0
25 " " "	3 12 0	25 " " "	3 10 0
12 " " "	1 10 0	12 " " "	1 10 0

Carters' Rhododendrons, Azaleas, and other American Plants.

Azalea mollis.—This variety is particularly adapted for growing in pots for Winter blooming in the greenhouse. The close dense shrubs are literally covered with brilliant-coloured flowers of various shades of yellow, buff, pink, etc. Price 2s. 6d. and 3s. 6d. each, 24s. and 30s. per dozen.

Andromeda floribunda	Each—s. d. 2 6	Doz. 24s.	Heaths, of sorts, fine plants	Each—s. d. 1 0	Doz. 9s. to 12s.	Rhododendron ponticum	Each—s. d. 1½ to 2 ft. 2 6	Doz. 24s.
Azalea amœna	2 6	24s.	Kalmia latifolia	2s. 6d.	3 6	" "	2 3 ft. 3 6	36s.
" pontica (yellow)	1s. 6d. & 2 6	25s. to 24s.	Rhododendron birsutum	2 6	24s.	" our selection, best named Hybrids	36s., 42s., 60s. and 84s.	
" of sorts, named	2s. 6d. to 3 6	24s. to 30s.						

Plants for Hedges.

Privet, evergreen, very fine, 7s. 6d., 10s. 6d., and 12s. 6d. per 100.
" ovalifolium, 1½ to 2 ft., 7s. 6d. per 100; 2 to 3 ft., 12s. 6d. per 100; 3 to 4 ft., 21s. per 100.
Sweet Briars, very fine, 6s. and 9s. per doz.
Quicks, 2 years transplanted, per 1000, 30s.
" 3 and 4 years, extra transplanted, per 1000, 50s. and 60s.

Choice Coniferæ.

Abies canadensis	Each—s. d. 1 6 to 3 6	Picea amabilis	Each—s. d. 5 0 to 21 0	Taxodium distichum	Each—s. d. 2 6 to 3 6
Arancaria imbricata	5 0 " 21 0	" nobilis	5 0 " 21 0	Tbujia aurea	2 6 " 7 6
Cedrus atlantica	2 6 " 7 6	" Nordmanniana	5 0 " 21 0	" ericoides	2 6 " 3 6
" deodara	3 6 " 21 0	" Pinsapo	5 0 " 21 0	" gigantea	2 6 " 10 6
Cryptomeria japonica	1 6 " 3 6	Pinus excelsa	2 6 " 10 6	" Lobbi	2 6 " 10 6
" variegata	3 0	" insignis	2 6 " 3 6	" orientalis	2 6 " 3 0
Cupressus erecta viridis	3 6 " 5 0	Retinospora ericoides	1 6 " 3 6	" plicata	2 6 " 5 6
" Lawsoniana	2 6 " 21 0	" filifera	3 6 " 10 6	Tbujopsis borealis	2 6 " 7 0
" " alba variegata	3 6 " 3 6	" leptoclada	2 6 " 3 6	" dolabrata	2 6 " 5 6
" " aurea	3 6 " 5 0	" obtusa	1 6 " 5 0	" " robusta	— " 3 6
" macrocarpa	2 6 " 5 0	" pisifera	1 6 " 3 6	" " variegata	3 6 " 5 0
Juniperus excelsa	2 6 " 3 6	" plumosa	2 6 " 3 6	" lætevirens	3 6 " 5 0
" glauca	2 6 " 3 6	" plumosa aurea	2 6 " 3 6	Wellingtonia gigantea	3 6 " 15 0
" Sabina	— " 2 6	Salsburia adiantifolia	2 6 " 3 6	And many other varieties.	

CARTERS' BULBS in the ROYAL PARKS in 1888, 1889, 1890, and 1891—see pp. 3 and 4.

Hardy Evergreens and Deciduous Trees and Shrubs.

	Each.		Doz.			Each.		Doz.			Each.		Doz.	
	s. d.	s. d.	s. d.	s. d.		s. d.	s. d.	s. d.	s. d.		s. d.	s. d.	s. d.	s. d.
Althea frutex	1 0	2 6	9 0	24 0	Gorse or Furze, double ..	1 6	2 6	15 0	21 0	Ribes, in variety	1 0	1 6	9 0	12 0
Arbor vitæ (American) ..	1 0	2 6	9 0	21 0	Guelder Rose	1 0	1 6	15 0	60 0	Sambucus nigra ruhra ..	1 6	2 6	9 0	12 0
" japonica	3 6	7 6	36 0	45 0	Hollies, green	1 0	1 6	15 0	60 0	" racemosa	1 6	2 6	9 0	12 0
" Siberian	1 6	2 6	15 0	25 0	" variegated	3 6	7 6	15 0	60 0	Skimmia japonica	1 6	2 6	9 0	12 0
Arhusus nredo	3 6	3 6	24 0	36 0	Hydrangeas, in variety ..	1 6	3 6	15 0	21 0	Snowberry Tree	1 6	2 6	9 0	12 0
Ancuba japonica	2 0	5 0	21 0	36 0	Juniperus, Chinese	1 6	3 6	15 0	21 0	Spiræa Douglasi	1 6	2 6	9 0	12 0
Bay, Sweet	2 6	5 0	18 0	45 0	" Irish	1 6	3 6	15 0	21 0	" Van Houttel	1 6	2 6	9 0	12 0
Berberis, in variety	1 6	3 6	12 0	30 0	Laurels, common	0 9	5 0	6 0	45 0	" in variety	1 6	2 6	9 0	12 0
Box Tree, green	1 6	2 6	12 0	15 0	" Portugal	2 6	3 6	24 0	36 0	Syringa, in variety	1 6	2 6	9 0	12 0
" variegated	1 6	2 6	12 0	15 0	Laurustinus	2 6	3 6	24 0	36 0	Venetian Samach	1 6	2 6	9 0	12 0
Broom, white and yellow ..	1 6	1 6	12 0	12 0	Leycesteria formosa	1 6	3 6	15 0	21 0	Virgiliæ lutea	1 6	2 6	9 0	12 0
Cedar, red	1 6	3 6	12 0	36 0	Ligustrum, in variety	1 6	3 6	15 0	21 0	Weigella rosea	1 6	2 6	9 0	12 0
Cerasus fl. pl.	1 6	2 6	12 0	24 0	Mahonia aquifolia	1 6	2 6	15 0	21 0	" Van Houttel	1 6	2 6	9 0	12 0
Chimonanthus fragrans	1 6	2 6	12 0	24 0	Osmanthus illicifolius	1 6	2 6	15 0	21 0	Yew, English	1 6	5 0	12 0	48 0
Daphne mezereum	1 6	2 6	12 0	24 0	Pæonia arhorea	3 6	5 0	12 0	24 0	" Irish	2 6	5 0	18 0	50 0
Deutzia crenata fl. pl.	1 0	1 0	10 6	10 6	Paulonia imperialis	2 6	3 6	15 0	21 0	Yucca filamentosa	3 6	7 6	12 0	24 0
" scabra	1 6	1 6	12 0	12 0	Platanus occidentalis	2 6	3 6	15 0	21 0	" gloriosa	3 6	7 6	12 0	24 0
Engelia ugni	1 6	2 6	12 0	24 0	Phillyrea, in variety	2 6	3 6	15 0	21 0	" recurva	3 6	7 6	12 0	24 0
Ernomys, green, in variety ..	1 0	2 6	9 0	18 0	Prunus sinensis fl. pl.	1 6	2 6	15 0	21 0					
" golden variegated	1 6	2 6	12 0	24 0	Rhus cotinus	1 6	2 6	15 0	21 0					
Garrya elliptica	1 6	2 6	12 0	24 0										

And many other varieties.

Standard Ornamental Trees.

	Each—		s. d.			Each—		s. d.			Each—		s. d.	
	s. d.	s. d.	s. d.	s. d.		s. d.	s. d.	s. d.	s. d.		s. d.	s. d.	s. d.	s. d.
Acacias	2 6	3 6	3 6	5 0	Chestnuts, scarlet	3 6	5 0	3 6	5 0	Poplars, Balsam	2 6	3 6	3 6	5 0
Almonds	2 6	3 6	3 6	5 0	" Spanish	3 6	5 0	" Lombardy	2 0	5 0	" Ontario	2 0	5 0	
Ash, common	1 6	3 6	3 6	5 0	Eims, in variety	2 6	3 6	" common	2 0	2 6	Sycamore, common	2 0	2 6	
" mountain	2 6	3 6	3 6	5 0	Lahnruums	2 0	2 6	" purple	2 0	2 6	" Thors, single, pink	2 6	3 6	
" weeping	3 6	5 0	3 6	5 0	Limes	2 6	3 6	Maples, Norway	2 6	3 6	" double, scarlet	2 6	3 6	
Beech, common	1 6	2 6	2 6	3 6	Maples, silver-striped	2 6	3 6	" white	2 0	2 6	" large-fruited	2 6	3 6	
" purple or copper	3 6	4 6	3 6	4 6	Planes	3 6	5 0	Poplars, Abele	2 0	2 6	" Kilmarnock weeping ..	3 6	5 0	
" weeping	3 6	4 6	3 6	4 6	Poplars, Ahle	2 0	2 6	Black Italian	2 0	2 6				
Birch, cut-leaved	3 6	4 6	3 6	4 6										
Catalpa syringæfolia	2 6	5 0	2 6	5 0										
Chestnuts, Horse	2 6	3 6	2 6	3 6										

And many other varieties.

Hardy Climbers.

Those marked * are evergreen.

	Each—		s. d.			Each—		s. d.	
	s. d.	s. d.	s. d.	s. d.		s. d.	s. d.		
CLEMATIS—Alha magna, white, very fine	2 6	3 6	15 6d.	2 6	Akebia quinata	3 6	5 0	15 6d.	2 6
Alexandra, pale reddish violet	2 6	3 6	Ampelopsis hederacea (Virginia Creeper)	15 6d.	2 6	Ampelopsis Veltch, a beautiful self-climbing variety, specially suitable for covering houses, walls, etc. .. .	1 6	15 6d.	2 6
Belle of Woking, double silvery grey, fine	2 6	3 6	Aristolochia siphon	15 6d.	2 6	Bignonia grandiflora	2 6	3 6	5 0
Duchess of Edinburgh, double white, sweet-scented	2 6	3 6	" radicans	1 6	15 6d.	2 6	Bridgesia spicata	2 6	3 6
Duke of Norfolk, rich violet	2 6	3 6	Caprifolium Douglas (Honeysuckle)	1 6	15 6d.	2 6	" floribunda	1 6	15 6d.
Edith Jackman, white flushed with mauve	2 6	3 6	" perilymenum (the Dutch Honeysuckle)	1 6	15 6d.	2 6	" sempervirens (the Scarlet Trumpet)	15 6d.	2 6
Fair Rosamond, flowers 6 inches across; bluish white, very fragrant .. .	2 6	3 6	Cotoneaster microphylla	1 6	15 6d.	2 6	*Crataegus pyracantha	1 6	15 6d.
Fairy Queen, pale flesh, with pink bar	2 6	3 6	*Crataegus pyracantha	1 6	15 6d.	2 6	" Lelandi	1 6	15 6d.
Flammula, sweet-scented	1 6	2 6	Cydonia alba	1 6	15 6d.	2 6	" japonica	1 6	15 6d.
Florida, tinted white	1 6	2 6	" radicans	1 6	15 6d.	2 6	*Escallonia macrantha	1 6	15 6d.
Fortunei, double white, fine	2 6	3 6	Forsythia suspensa	1 6	15 6d.	2 6	" rubra	1 6	15 6d.
Gem, deep lavender blue	2 6	3 6	Hammus lupulus (Hop)	1 0	15 6d.	2 6			
Jackmann, fine violet purple	2 6	3 6	Ivy in great variety	15 6d.	2 6	Jasminum nudiflorum, yellow	1 6	15 6d.	2 6
Jackmanni alba, fine white	2 6	3 6	Jasminum nudiflorum, white	1 6	15 6d.	2 6	" officinale, white	1 6	15 6d.
John Gould Veltch, beautiful light blue, very double, large size	2 6	3 6	" revolutum, yellow	1 6	15 6d.	2 6	" revolutum, yellow	1 6	15 6d.
Lady Londeborough, silver gray, pale bar	2 6	3 6	Kerria japonica, fol. var.	1 6	15 6d.	2 6			
Lanuginosa, pale lavender	2 6	3 6	Lonicera aureo-reticulata	1 6	15 6d.	2 6			
" candida, pure white, very fine	2 6	3 6	" hrachypoda	1 6	15 6d.	2 6			
Lord Derby, anthers reddish purple, with white filaments	2 6	3 6	" flexuosa	1 6	15 6d.	2 6			
Lord Londeborough, deep rich mauve, with maroon stripe	2 6	3 6	Magnolia glauca	35 6d.	5 0				
Lord Neville, dark plum colour	2 6	3 6	" grandiflora	35 6d.	5 0				
Lucie Lemoine, double white	2 6	3 6	Passiflora coruiea	15 6d.	2 6				
Madame Grange, velvety purple	2 6	3 6	" Constance Elliot, beautiful pure ivory white, sweet-scented flowers .. .	2 0	1 6				
Madame Van Houtte, white, suffused mauve	2 6	3 6	Periploca græca	1 6	15 6d.	2 6			
Magnifica, purple, shaded crimson	2 6	3 6	Virginia Creepers	15 6d.	2 6				
Miss Bateman, white, chocolate anthers	2 6	3 6	Wistaria chinensis	15 6d.	2 6				
Montana grandiflora, white	2 6	3 6	" hrachybotrys	2 6	3 6				
" white, sweet-scented	2 6	3 6	" frutescens nlvea	2 6	3 6				
Mrs. G. Jackman, satiny white, with creamy bar	2 6	3 6	" magnifica	2 6	3 6				
Mrs. G. M. Innes, double, pale lavender blue	2 6	3 6							
Mrs. Hope, satiny mauve	2 6	3 6							
Mrs. Howard Vyse, tinted white	2 6	3 6							
Mrs. Moore, white, shaded mauve	2 6	3 6							
Mrs. Villiers Lister, blush	2 6	3 6							
Otto Frœhel, greyish white, very large	2 6	3 6							
Robert Hanbury, bluish lilac	2 6	3 6							
Sensation, satin mauve	2 6	3 6							
Standishi, light mauve purple	2 6	3 6							
Star of India, rich violet purple	2 6	3 6							
Stella, deep mauve	2 6	3 6							
Syph, white, shaded mauve	2 6	3 6							
The Queen, delicate lavender	2 6	3 6							
Thomas Moore, violet, white stamens	2 6	3 6							
Tunbridgensis, dark blue, shaded with purple	2 6	3 6							
Vesta, white, tinted cream	2 6	3 6							
William Kennett, deep lavender	2 6	3 6							

And many other varieties.

Herbaceous, Alpine, and other Hardy Plants.

Suitable for BORDERS, ROCKWORK, SHRUBBERIES, etc.

OUR SELECTION CARRIAGE FREE.

	s. d.	s. d.	s. d.
12 Choice and Distinct Varieties	6 0	9 0	and 12 0
25 Choice and Distinct Varieties	9 0	12 0	18 0
50 Choice and Distinct Varieties	15 0	18 0	21 0
100 Choice and Distinct Varieties			40 0
100 in 50 Assorted Varieties			30 0

Dahlias (Pot Roots).

	Per doz.	
	s. d.	s. d.
Finest Show and Fancy Varieties	9 0	12 0
" Bedding	9 0	12 0
" Single Varieties	9s.	12 0
" Cactus	11 0	18 0

Violets.

	Each.		Doz.	
	s. d.	s. d.	s. d.	s. d.
Odoatissima, blue, exceedingly fragrant	0 9	7 6	0 9	7 6
The Czar, deep violet, very fragrant	0 9	7 6	0 9	7 6
Comte de Braxza, the finest double white	0 9	7 6	0 9	7 6
Queen of Violets, double white, very delicate	0 9	7 6	0 9	7 6
King of Violets, indigo blue, double	0 9	7 6	0 9	7 6
Neapolitan, lavender blue, large double flowers, the best variety for frames	0 9	7 6	0 9	7 6
and under glass	0 9	7 6	0 9	7 6
Queen Victoria, rich violet blue, large fragrant flowers	0 9	7 6	0 9	7 6
Marie Louise, large double, lavender blue and white	0 9	7 6	0 9	7 6
Russian, large blue	0 9	7 6	0 9	7 6

Elegant Plants for Table Decoration, etc.

	s. d.		s. d.	
	s. d.	s. d.	s. d.	s. d.
Palms, in nice variety	each	3 6	5 0	7 6
Ferns	"	2 6	3 6	5 0
Dracanas	"	2 6	3 6	5 0
Crotons	"	—	3 6	5 0
Ficus elastica	"	—	3 6	5 0

Well furnished and healthy plants.

CARTERS' BULBS in the ROYAL PARKS in 1888, 1889, 1890, and 1891—see pp. 3 and 4.

CARTERS' BLACK CHAMPION CURRANT.

AWARDED A
FIRST CLASS CERTIFICATE
BY THE
ROYAL HORTICULTURAL SOCIETY.

This valuable introduction was pronounced by the Committee of the Royal Horticultural Society, as well as by every member of the profession who saw the specimens we exhibited, to be the finest Black Currant ever seen at South Kensington. Many of the berries are so large as to be taken for medium-sized grapes. The bunches are very long, and the flavour of the fruit particularly luscious and delicate. Another important feature is its robust habit and power of resisting drought. The berries exhibited before the Royal Horticultural Society's Committee were gathered after the excessive and prolonged heat experienced in July, 1881, and when other varieties of Black Currant in the same garden were leafless and the fruit dried up, the Black Champion retained its freshness, and the fruit continued in the greatest perfection.

It is the longest and latest hanging variety in cultivation, good fruit having been gathered the last week in September. Unlike other varieties, it will bear the most severe pruning without prejudice.

"ROYAL HORTICULTURAL SOCIETY, AUGUST 9.—FRUIT COMMITTEE.—A First Class Certificate was granted to fruits of a new seedling Black Currant named Black Champion. The individual fruits were of remarkable size, globular, and very black. The bunches also were unusually large, and, judging by the small branches exhibited, the variety must be an extremely prolific one. Several unhesitatingly affirmed it was the finest Black Currant that has been seen at Kensington."—*The Journal of Horticulture*.

"MESSRS. CARTER AND CO.'S SEED FARMS AT DEDHAM AND ST. OSYTH.—A walk over Messrs. Carter and Co.'s Seed Farms with a party of observant critics furnished material for reports more lengthy than can be attempted in these pages at the present time. Once more we saw the Champion Black Currants that many times have made an initiatory sensation for visitors, for rarely have bushes been seen so loaded with huge bunches of jet black currants as large as cherries crowded on the old wood, and in many instances weighing down the stout branches to the ground."—*Gardeners' Magazine*.

As the annual demand is very great, we advise early orders to prevent disappointment.

Price: Nice Healthy Plants Each. Per doz.
1s. 9s.



Currants—Other Varieties.

Strong plants, price 6s. per dozen.

BLACK.

Black Grape. | Lee's Prolific. | Black Naples. | Large Black.

RED.

Bunney's Large Red. | Early Red. | Red Dutch.
Large Red. | Napoleon. | Walker's Red Cherry.
Champagne.

WHITE.

Large White. | Transparent White, etc., etc.

Gooseberries.

Best Lancashire, named, 6s. per doz.; ditto, not named, 4s. per doz.

Raspberries.

CARTERS' PROLIFIC, one of the finest red varieties in cultivation, 4s. per doz.; 25s. per 100.

Per doz.—s. d.		Per doz.—s. d.	
Fastolf	3 0	October White ...	4 0
Northumberland Fillbasket	4 0	Red Antwerp ...	3 0
October Red	4 0	White Antwerp ...	3 0

CARTERS' BULBS in the ROYAL PARKS in 1888, 1889, 1890, and 1891—see pp. 3 and 4.

Carters' Strawberry Plants.

SPECIALLY PREPARED PLANTS READY IN AUGUST.

If the ground is not in good condition, or should the weather be dry and unfavourable for planting on receipt of the plants, they should be potted and kept in a shady place until they are put into the beds.



"NOBLE" (Laxton).

NOBLE is a very large and handsome regularly-formed flattish globular shaped Strawberry, very early, and ripening in the open air in Bedfordshire before forced Strawberries are over, and ten days before the fruit from Kent and the South-West of England is in the market. The flavour is rich and vinous, and without the treacly taste common to many large sorts, flesh firm and of a shining crimson colour.

Price of **RUNNERS**: 1s. 6d. per dozen; 6s. per 100.

ROOTED PLANTS, in small pots, 25s. per 100; 3s. 6d. per dozen.

	IN POTS.		OUT OF POTS.	
	Per 100.	Per doz.	Per 100.	Per doz.
	s.	d.	s.	d.
Auguste Nicalse , an excellent variety for out-door culture, and also for forcing. Very large, handsome, firm-fleshed, and of good flavour	25	0	4	0
British Queen , a well-known favourite ...	21	0	3	6
Commander (new), a very distinct and finely-flavoured Strawberry; the fruits are of a large size, very rich and vinous in flavour, ripening well at the points; forces well, and can also be recommended for out-door cultivation ...	25	0	4	0
Dr. Hogg , fruit of first-rate size and quality, of oval shape, bright orange scarlet, flesh creamy white, firm, very sugary, melting, exceedingly rich, and of fine perfume. This variety is most conspicuous among prize collections at the different shows...	21	0	3	6
Duc de Malakoff , extremely large fruit, bright red, flesh firm, sugary, of a delicious flavour; a good bearer	21	0	3	6
Elton Pine , a late kind, very useful, good flavour, free grower	21	0	3	6
James Veitch , large, handsome, globular form, crimson and white flesh, great cropper	21	0	3	6
Keen's Seedling , an early and good bearing sort, of bright crimson colour, rosy flesh, juicy, very sugary, and of fine perfume	21	0	3	6
King of the Earlies (new), largely cultivated as a most productive, early, and richly-flavoured sort	25	0	4	0
La Grosse Sucree , the best Strawberry of the "Keen's Seedling" type, and unsurpassed for flavour, size, and fertility as a forcing variety, and in the open is a continuous bearer of large fine-flavoured fruits	25	0	4	0
Latest of All (new), the fruit is very large and finely-flavoured; valuable as a late variety	30	0	5	0
Sir Charles Napier , large fruit, of handsome shape, bright crimson, very prolific	21	0	3	6
President , a great cropper, colour bright crimson, of superior flavour; one of its good qualities is its firmness, and it will travel and keep better than most varieties; for forcing or early crop out of doors it is highly recommended	21	0	3	6

Strawberry Plants—Continued.

	IN POTS.		OUT OF POTS.	
	Per 100.	Per doz.	Per 100.	Per doz.
	s.	d.	s.	d.
Scarlet Queen (new), fruit large, well formed, and of handsome conical shape; colour bright vermilion scarlet; flesh firm, rich, and juicy; very prolific and early	—	—	40	0
Sir Joseph Paxton , a handsome early variety, of a rich dark glossy crimson colour, smooth surface and regular outline; forces well, and is a very free grower and good constitution; the fruit is solid; travels and keeps well, pleasing flavour, great cropper; strongly recommended... ..	21	0	3	6
Vicomtesse Herleaut de Thury , early, very fine for forcing, prolific	21	0	3	6
Waterloo , a very distinct and popular late Strawberry; fruit very large, dark-coloured, and of good flavour	25	0	4	0
White Knight (new), fruit very large and handsome, longish, conical in shape; flavour rich and vinous; the fruit externally of a light scarlet colour on the upper and white on the under side, sometimes coming quite white when shaded	—	6	0	25

Carters' Selected Vines.

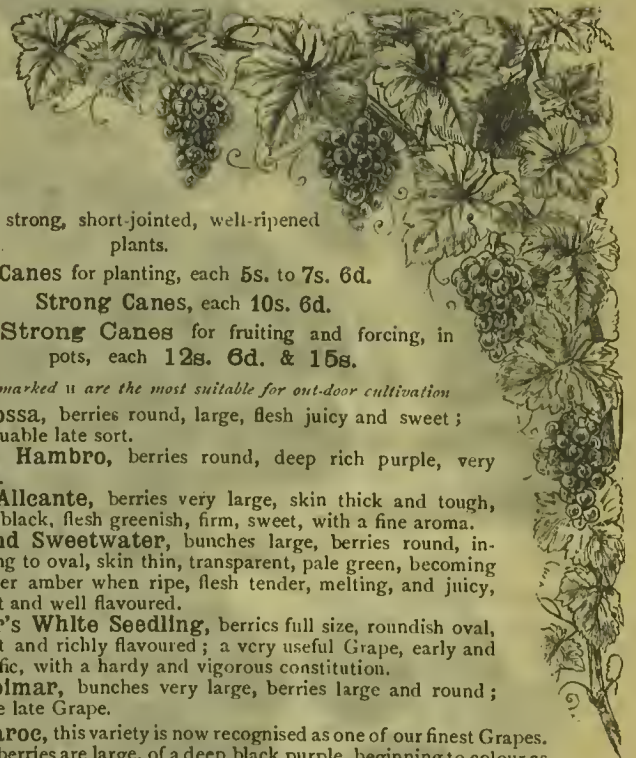

We offer strong, short-jointed, well-ripened plants.

Canes for planting, each 5s. to 7s. 6d.

Strong Canes, each 10s. 6d.

Extra Strong Canes for fruiting and forcing, in pots, each 12s. 6d. & 15s.

Those marked H are the most suitable for out-door cultivation

- Barbarossa**, berries round, large, flesh juicy and sweet; a valuable late sort.
- H Black Hambro**, berries round, deep rich purple, very juicy.
- Black Alicante**, berries very large, skin thick and tough, blue-black, flesh greenish, firm, sweet, with a fine aroma.
- Buckland Sweetwater**, bunches large, berries round, inclining to oval, skin thin, transparent, pale green, becoming a paler amber when ripe, flesh tender, melting, and juicy, sweet and well flavoured.
- H Foster's White Seedling**, berries full size, roundish oval, sweet and richly flavoured; a very useful Grape, early and prolific, with a hardy and vigorous constitution.
- Gros Colmar**, bunches very large, berries large and round; a fine late Grape.
- Gros Maroc**, this variety is now recognised as one of our finest Grapes. The berries are large, of a deep black purple, beginning to colour as early as the Black Hambro, and hanging as late as the Black Alicante.
- Golden Queen**, a splendid Grape, rich amber, large bunches, well-shouldered berries, richly flavoured.
- Lady Downe's Seedling**, fine late-keeping Grape, large bunches and berries, flesh firm, sweet, and richly flavoured; a vigorous grower and free bearer.
- Madresfield Court Black Muscat**, a late Grape, with the most intense Muscat flavour.
- Mrs. Pince's Black Muscat**, bunches large, long, tapering, well-shouldered, berries oval, as large as those of Muscat of Alexandria, purplish black, with a thin bloom.
- Muscat of Alexandria**, oval, very large, pale amber; finest-flavoured Grape grown; requires heat.
- Royal Muscadine**, bunches long, loose, and shouldered, berries large, round, and compact, skin thin and transparent, flesh tender and juicy, sweet, and richly flavoured.
- H Sweetwater**, a useful white Grape.

YORKS.

"The Vines are really splendid Canes; they meet with my greatest satisfaction and approval."

JOSEPH ROWLEY, Esq.

SCOTLAND.

"I did not expect to see such splendid trees for the money. I had no idea they would be so strong."

J. C. MONTGOMERIE, Esq.

NORFOLK.

"The Fruit Trees from Carters' gave the greatest satisfaction."

MISS ROBERSON.

CARTERS' BULBS in the ROYAL PARKS in 1888, 1889, 1890, and 1891—see pp. 3 and 4.

Apples.

	Each—s.	d.
Standards, for Orchards ...	2s., 2s. 6d., & 3	6
Dwarf trained	3 6
Dwarf trained, extra strong Trees	5 0
Dwarfs or Bushes ...	1s. 6d. & 2	6
Pyramids, all the leading sorts, can be supplied, finely-formed trees, many of which are in a fruiting state ...	1s. 6d., 2s. 6d., & 3	6

EXPLANATIONS.—The letter T signifies table fruit; K, Apples for culinary purposes.

Blenheim Orange, T, K, Nov., Feb.	King of the Pippins, T, K, Oct., Jan.
Cellin Pippin, Oct.	Lady Henniker, T, K, Oct., Feb.
Cockle Pippin, T, Jan., April.	Lord Burleigh, T, Dec., April.
Court Pendu Plat, K, Nov., April.	Lord Suffield, K, Aug., Sept.
Cox's Orange Pippin, T, Oct., Feb.	Mannington's Pearmain, T, Oct., Mar., first-rate.
Duke of Devonshire, T, Feb., May.	Norfolk Beefing, K, Nov., July.
Dumelow's Seedling, Oct.	Ribston Pippin, T, Oct., May.
Emperor Alexander, K, Sep., Dec.	Scarlet Nonpareil, T, Jan., Mar.
Fearn's Pippin, T, K, Nov., Feb.	Sturmer Pippin, T, Jan., June.
Golden Nonpareil, T, Dec., Feb.	Warner's King, K, Nov.
Golden Pippin, T, Nov., March.	Winter Pearmain, T, K, Dec., Ap.
Hawthornden, K, Sept., Jan.	Yorkshire Greening, K, Oct., Jan.
Irish Peach, Sept.	And many other first-class varieties.
Kerry Pippin, T, Sept., Oct.	
Keswick Codlin, K, Aug., Sept.	

Apricots.

	Each—s.	d.
Dwarf trained ...	5s. & 7	6
Dwarf maiden	2 6

EXPLANATIONS.—Season or period of ripening: b., beginning; m., middle; e., end of the months to which these are prefixed.

Early Moorpark, b. Aug.	Royal, b. Aug.
Large Early, e. July.	Shibley's or Bienenheim, e. July.
Moorpark, e. Aug. and b. Sept.	etc. etc.
Oulln's Early Peach, early & good.	

Blackberries.

Choice large-fruited American varieties, named, 1s. 6d. each; 12s. per doz.

Cherries.

	Each—s.	d.
Standard trained ...	7s. 6d. & 10	6
Standards, for Orchards ...	2s., 2s. 6d., & 3	6
Pyramidal Trees, extra fine	3 6
Dwarf trained	5 0
Dwarf trained, extra strong	5 0
Dwarfs or Bushes ...	1s. 6d. & 2	6

EXPLANATIONS.—Season or period of ripening: b., beginning; m., middle; e., end of the months to which these are prefixed.

Bigarreau, m. July.	May Duke, b. July.
Black Heart, b. July.	Morello, July and August.
Late Duke, m. and e. August.	White Heart, e. July.

And many other good varieties.

Plums.

	Each—s.	d.
Standard trained ...	7s. 6d. & 10	6
Standards ...	2s., 2s. 6d., & 3	6
Dwarf trained	3 6
Dwarf trained Trees, extra strong	5 0
Pyramids ...	2s., 2s. 6d., & 3	6
Dwarfs or Bushes ...	1s. 6d. & 2	6

EXPLANATIONS.—Season: b., beginning; m., middle; e., end of the months to which these are prefixed. The letter T signifies Dessert Plums; K, Kitchen Plums.

Blue Imperatrice, T, K, Oct.	Prince of Wales (Chapman's) T, K, b. Sept.
Coe's Golden Drop, T, K, e. Sept.	Purple Gage, T.
Diamond, K, m. Sept.	Red Magnum Bonum, K, b. and m. Sept.
Early Orleans, T, K, b. and m. Aug.	Reine Claude de Bavay, T, e. Sept., b. Oct.
Gollath (Caledonian), T, K, e. Aug.	Victoria (Denyer's), K, Sept.
Green Gage, T, m. and e. Aug.	Washington, T, Sept.
Ickworth's Imperatrice, T, Oct.	White Magnum Bonum, K, m. Sept.
Jefferson, T, K, Sept.	
Kirke's, T, Sept.	
Orleans Old, T, K, m. and e. Aug.	
Pond's Seedling, K, b. and m. Sept.	

And many other first-class varieties.

Nectarines.

Standard trained, 10s. 6d. and 15s.; Dwarf trained, 5s. and 7s. 6d.; Dwarf maiden, 2s. 6d. each.

EXPLANATIONS.—Season: b., beginning; m., middle; e., end. Flesh: C, clingstone; M, melting.

Albert Victor, M, b. Sept.	Rivers' Orange, M, e. Aug.
Downton, Sept.	Stanwick Elruge, M.
Early Newington, C, e. Sept.	Victoria, M, requires gentle forcing.
Elruge, M, e. Aug. and b. Sept.	Violette Hatve, M, e. Aug. and b. Sept.
Hardwicke, M, m. and e. Aug.	Rivers' White, M, e. Aug. and b. Sept.
Large Elruge, M, b. August.	
Prince of Wales, M, m. Sept.	

And many other first class varieties.

Pears.

	Each—s.	d.
Standard trained ...	7s. 6d. to 10	6
Standards, very fine ...	2s., 2s. 6d., & 3	6
Dwarf trained	3 6
Dwarf trained, extra strong	5 0
Dwarfs or Bushes ...	1s. 6d. & 2	6
Pyramids ...	2s. 6d. & 3	6

The following are all Dessert Pears with the exception of those marked K.

Autumn Bergamot, Oct.	Gansel's Bergamot, Oct., Nov.
Beurre Amanlis, e. Sept., Oct.	Glout Moreau, Nov., Jan.
Beurre Bose, Oct., Nov.	Jargonelle, Aug.
Beurre Diel, Oct., Nov.	Josephine de Malines, K, Feb., May.
Beurre Rance, Feb., May.	Knight's Monarch, Dec., Jan.
Beurre Superfin, Sept., Oct.	Louise Bonne of Jersey, Oct.
Brockworth Park, Sept.	Marie Louise, Oct., Nov.
Catillac, K, one of the best stewing Pears, Dec. to April.	Ne Plus Meuris, Jan., March.
Chaumontel, Nov., March.	Passe Colmar, Nov., Dec.
Doyenne du Comlee, Oct.	Uvedale St. Germain, K, Jan., Ap.
Duchesse d'Angouleme, Oct., Nov.	Williams Bon Chretien, Aug., Sep.
Easter Beurre, Jan., March.	Winter Nells, Nov., Feb.

And many other high-class varieties.

Peaches.

Standard trained, 10s. 6d. and 15s.; Dwarf trained, 5s. and 7s. 6d.; Dwarf maiden, 2s. 6d. each.

EXPLANATIONS.—Flesh: C, clingstone; M, melting.

Alexandre Noblesse, M, e. Sept.	Early Silver, M, e. Aug.
Barrington, M, m. Sept.	Early York, M, b. Aug.
Bellegarde (Galande), M, b. and m. Sept.	Grosse Mignonne, M, e. Aug. and b. Sept.
Dr. Hogg, M, m. Aug.	Large Early Mignonne, M, b. Aug.
Early Admirable, M, b. Sept.	Magdala, M, Sept.
Early Alfred, M, Aug., Sept.	Noblesse, M, e. Aug. and b. Sept.
Early Beatrice, M, July.	Royal George, M, e. Aug. and b. Sept.
Early Leopold, M, Sept.	Salway, M, e. Oct. and b. Nov.
Early Louise, M, July.	Stump the World, Sept.
Early Newington, C, e. Aug. b. Sept.	Violette Hatve, M, m. Sept.
Early Rivers, M, e. July.	

And many other first-class varieties.

Almonds.

Standards, 2s. 6d. and 3s. 6d. each. | Dwarfs, 1s. 6d. and 2s. 6d. each.

Siberian Crabs.

Standards, 2s. 6d. and 3s. 6d. each. | Pyramids, 1s. 6d. and 2s. 6d. each.

Damsons.

Standards and Pyramids, 2s. and 2s. 6d. each.

Figs.

Price for strong plants in pots, 3s. 6d. and 5s. each.

Brown Turkey (Lee's Perpetual), Aug. and Sept.	Brunswick, m. Aug.
Brown Ischia, m. Aug.	Lee's Perpetual, see Brown Turkey
	White Brunswick.

And other good varieties.

Filberts and Cob Nuts.

12s. and 18s. per dozen.

Medlars.

Standards and Pyramids, 2s. 6d. and 3s. 6d. each.

Mulberries.

Standards, 7s. 6d., 10s. 6d., and 15s. each.

Quinces.

Standards and Pyramids, 2s., 2s. 6d., and 3s. 6d. each.

Walnuts.

Standards, 3s. 6d. and 5s. each.

Culinary Roots and Plants.

Artichokes—Crown, per doz., 9s.; Jerusalem, per peck, 2s.
Asparagus—Mammoth Emperor, 1 year, per 100, 3s. 6d.; 2 years old, 5s.
Asparagus—Giant, 1 year old, per 100, 3s.; 2 years old, per 100, 4s. 6d.
Asparagus—Giant, 3 years old, strong, per 100, 7s. 6d.
Chives—Per doz., 6s.; per 100, 40s.
Herbs—Sweet and Pot, in variety, each, 6d.; 12 varieties, 5s.
Rhubarb Roots—Johnston's St. Martins, each, 1s.
Rhubarb Roots—Paragon, splendid colour, excellent flavour, each, 1s. 6d.
Rhubarb Roots—Large, for forcing, each, 2s. 6d.
Rhubarb Roots—All other varieties, for planting, each, 9d. to 1s.
Rhubarb Roots—Large, for forcing, each, 2s. 6d.
Seakale Roots—For planting, per 100, 7s. 6d.; larger, per 100, 12s. 6d.
Seakale Roots—Strong, for forcing, per 100, 15s.
Seakale Roots—Very large, for forcing, per 100, 21s.

We can supply all other Varieties of Fruit Trees.

CARTERS' BULBS in REGENT'S PARK—see page 3.

Carters' Marbled
GLOXINIA
BULBS.



Awarded the Silver Cup at the Great Temple Show of the Royal Horticultural Society, May, 1891.

Awarded the Royal Botanic Society's Silver Medal, June, 1891.

Awarded Silver-Gilt Flora Medal at the Temple Show, May, 1892.

Also Awarded the Royal Botanic Society's Bronze Medal, June, 1892.

Our Stock of Marbled Gloxinias embraces the greatest possible variety of colouring and form, including rich crimson, white, and blue grounds, elegantly mottled, and a great variety of beautiful parti- and self-colours. The flowers are of immense substance, and will be found immeasurably superior to other strains.

In addition to a great variety of beautiful seedlings, we have secured the entire stock of several splendid varieties raised by one of the most successful hybridisers of the day. We believe our stock of this elegant flower to be the most varied and perfect in existence, and where the selection is left to us a charming variety of the newest forms may be depended upon.

Strong Bulbs, choice named Varieties, 2s. 6d., 3s. 6d., and 5s. each; 24s., 36s., and 42s. per doz.

Unnamed Seedlings, very good, many equal to named varieties, 9s., 12s., and 18s. per doz.

Carters' Prize Marble Gloxinia Seed, price 2s. 6d. and 5s. per packet.

Carters' "Crown Jewels"
BEGONIA
BULBS.



We possess one of the finest collections of Single and Double Begonias in the country. It includes the most distinct and beautiful varieties, many of which are the result of crosses made at our own Nurseries, while others have been personally selected, comprising only varieties remarkable for brilliancy of colouring or size and substance of flower.

Single Varieties, choice named sorts, 2s. 6d., 3s. 6d., and 5s. each; 24s., 36s., and 42s. per doz.

Single Varieties, choice Seedlings, to colour, from First-Prize sorts, 6s., 9s., 12s., and 18s. per doz.

Double Varieties, choice named sorts, 3s. 6d., 5s., 7s. 6d., and 10s. 6d. each.

Double Varieties, choice Seedlings, to colour, from First-Prize sorts, 18s., 24s., and 30s. per doz.

Carters' Crown Jewels Begonia Seed, Single Varieties, 1s. 6d., 2s. 6d., 3s. 6d., and 5s. per pkt.

Carters' Crown Jewels Begonia Seed, Double Varieties, 2s. 6d., 3s. 6d., and 5s. per pkt.

PRIMULA PLANTS—Carters' Prize Strains—Seedlings.
Price 4s. to 7s. 6d. per dozen, according to size, post free, and so long as Stock lasts.

CINERARIA PLANTS—Carters' Brilliant Prize—Seedlings.
Price 4s. to 7s. 6d. per dozen, according to size, post free, and so long as Stock lasts.

CALCEOLARIA PLANTS—Carters' Victoria Prize—Seedlings.
Price 4s. to 7s. 6d. per dozen, according to size, post free, and so long as Stock lasts.

ACHIMENES.—A splendid collection. Choicest named sorts, per doz. 4s., 6s., 9s., & 12s.

AZALEAS.—Well set with flower buds. These can be supplied in nice plants, well set with flower buds, suitable for forcing, or they may be grown in any ordinary greenhouse, and make fine decorative plants for dinner table and other purposes. Single and double varieties, our selection. Each, 2s. 6d., 3s. 6d., and 5s. Per doz. 30s., 36s., and 42s.

CAMELLIAS.—The finest Continental Varieties, thoroughly well-budded and well-grown plants, suited for general greenhouse decoration. Each 3s. 6d., 5s., & 7s. 6d. Per doz. 36s., 42s., and 60s. **Our Camellias are very fine.**

CARTERS' CHOICE GREENHOUSE PLANTS.—For flowering during the Autumn and Winter months. Price 21s., 24s., 30s., and 42s. per dozen.

GARDENIA FLORIDA.—Nice plants of this beautiful, pure white, sweet-scented variety. Each 2s. 6d., 3s. 6d., and 5s. The flower of this popular plant is much used by ladies for the hair, and also for bouquets, etc.

STEPHANOTIS FLORIBUNDA.—Strong and healthy plants of this free-flowering stove climber. Price 2s. 6d., 3s. 6d., 5s., and 7s. 6d. each.

CARTERS' BULBS in HYDE PARK in 1888, 1889, 1890, and 1891—see page 3.

CARTERS' HYACINTH GLASSES, ETC.

Transparent and Opaque. Rich Colours.

BLUE, GREEN, AND PURPLE (PLAIN).
IMPROVED SHAPE. MINIATURE.



11.
Each, 6d. ;
per doz., 5s. 6d.



12.
Each, 4d. ;
per doz., 3s. 6d.

ORNAMENTED WITH GOLD, PURPLE, GREEN, AND BLUE.



Each, 1s. 3d. and 1s. 9d. ; 2s. and 3s. per pair.

ART TERRA COTTA FLOWER POTS.



Each, 2s., 2s. 6d., and
3s. 6d.

OLD SHAPE
HYACINTH
GLASS.



Each, 5d. ;
per doz., 4s. 6d.



"THE PERFECTION" (new).
Larger and Improved "Elégante," with Brass
supports complete. In 6 plain colours, Flint,
Amber, Blue, Puce, Green, and Pomona, each,
2s. 6d. ; in Ruby, each, 3s. 6d.

Do. do. Engraved.
Beautiful designs. In 6 colours, as above.
Each, 3s. ; Ruby, each, 4s.

BRASS WIRE SUPPORTS,
To fit the Hyacinth Glasses.

For Single Glasses, Improved (flat wire)

Per doz.—s.	d.	Each—s.	d.	
...	4	0	0	5

JAPANESE ART FLOWER POTS AND VASES.

We have a large and varied stock of these Goods, which we
import direct. Prices from 2s. 6d. upwards.

Cocoon Fibre and Charcoal specially prepared for growing
Hyacinths, 2s. 6d. per bushel.

QUEEN SHAPE,
OPAQUE, IN COLOURS.



Decorated, 1s. 6d. each ; 2s. 6d. per pair.
Plain colours, 6d. each ; 5s. per doz.

OPAQUE HYACINTH
GLASS,
IN RICH COLOURS.
Decorated. Very choice.



Each, 2s. ;
per pair, 3s. 6d.

TUBULAR FLOWER HOLDERS.

A NEW SYSTEM OF ARRANGING CUT FLOWERS.

By Royal Letters Patent in England and Abroad.

This simple contrivance will be found to facilitate the Art of Floral Decoration in all its branches.

FURNISHED.



UNFURNISHED.



The Flower Holders are solid disks in the shape of a dome, with flat base, in which
are sunk 40 to 50 tubular orifices gradually inclining outwards from the centre. When
flowers are to be arranged, the tubes are filled with water, and the disk is placed on an
ornamental plate of wide diameter (preferably of glass or terra cotta), which retains any
overflow of water, and supports the outer leaves. The sprays of flowers and foliage are
inserted in the tubes one by one according to the taste of the arranger—the highest in the
centre ; others inclining outwards, and the lowest resting on the margin of the plate.

The numerous separate tubes give to the arrangement a lightness and beauty which
cannot be obtained with ordinary vases, in which flowers and leaves must necessarily be
crowded together for want of lateral support. Each spray, however delicate, remains
exactly where it is placed, and the effect of the grouping can be studied as the work pro-
ceeds. Ferns and other graceful foliage play a great part in this mode of decoration,
dividing one flower from another, and entirely concealing the mechanism of the contrivance.

This new system of flower arrangement is specially recommended for the use of ladies,
who will be able by its means to produce a great variety of beautiful effects in the whole
field of decoration, from Wild Flowers to Orchids. It will also afford great facility to
attendants, when ladies are unable to give personal attention.

Prices, securely packed, and packing free :

	s.	d.		s.	d.
No. 1.—3 inches in diameter—Holder only	1	6			
No. 2.—4 " " " "	2	3	With Glass Plate complete	2	9
No. 3.—5 " " " "	3	0	" " " "	"	4
No. 4.—6 " " " "	3	6	" " " "	"	5
No. 5.—8 " " " "	4	6	" " " "	"	6
No. 6.—12 " " " "	9	0	With Tin Plate	"	13

"The Tubular Flower Holder and glass plate have arrived safely ; I am
quite charmed with it. Any lady fond of arranging flowers will find this a
happy invention."—MRS. COOCH, Newport Pagnell.

CARTERS' BULBS in VICTORIA PARK in 1888, 1889, 1890, and 1891—see page 4.

SWEET LAVENDER WATER.

WE OFFER A PURE DISTILLATION OF THE LAVENDER PLANT.

This perfume is pure, highly concentrated, and lasting.

PRICES.

	Each.	Per half-dozen Bottles.	Per dozen Bottles.
SMALL BOTTLES	1 0	6 0	11 6
MEDIUM BOTTLES	2 6	14 6	28 0
LARGE BOTTLES	4 0	23 6	46 0

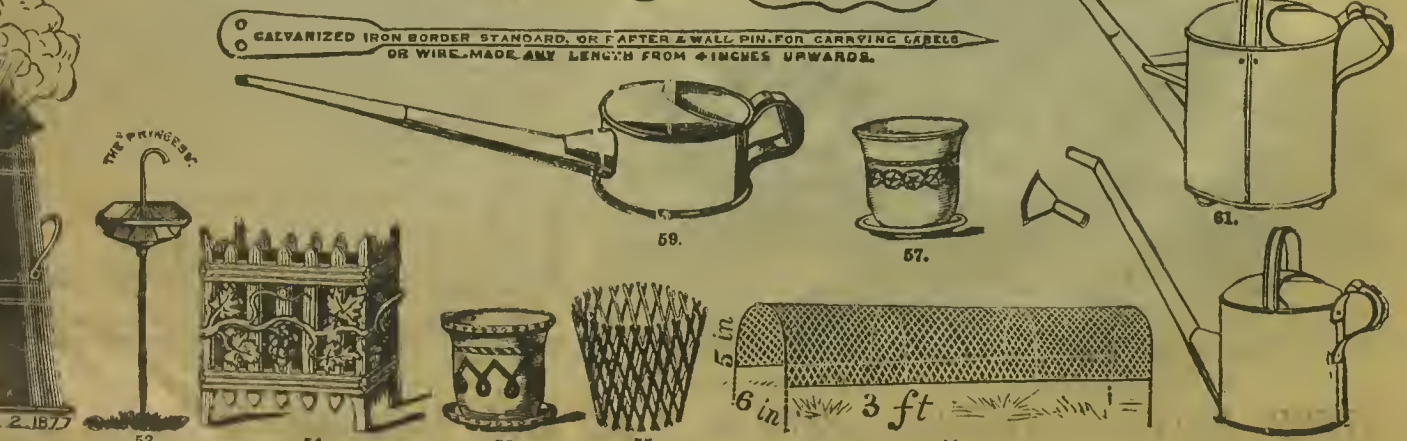
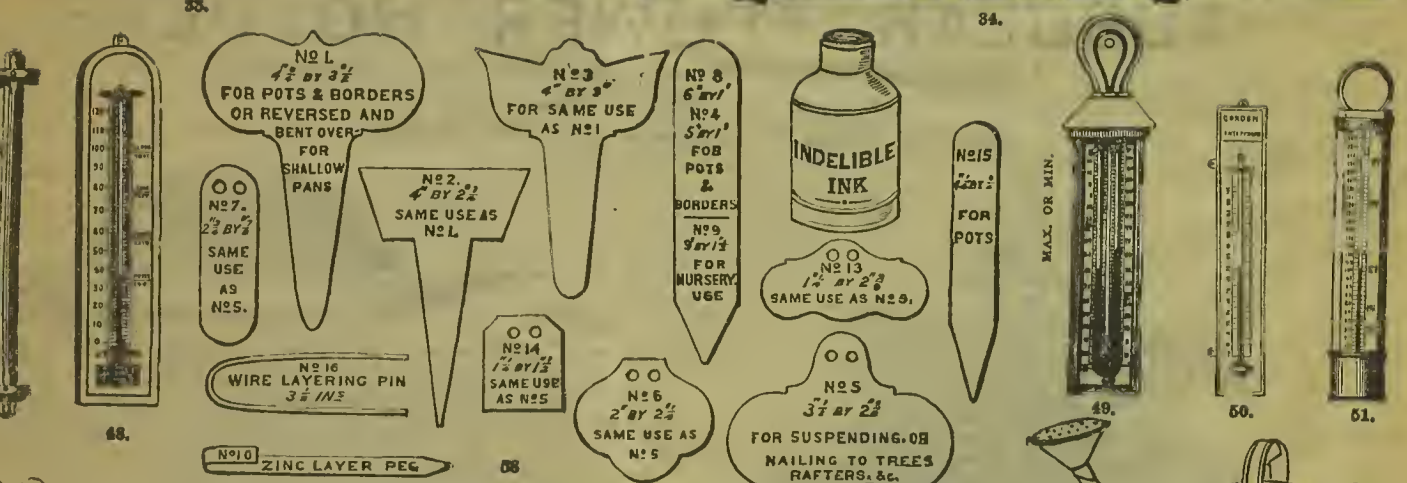
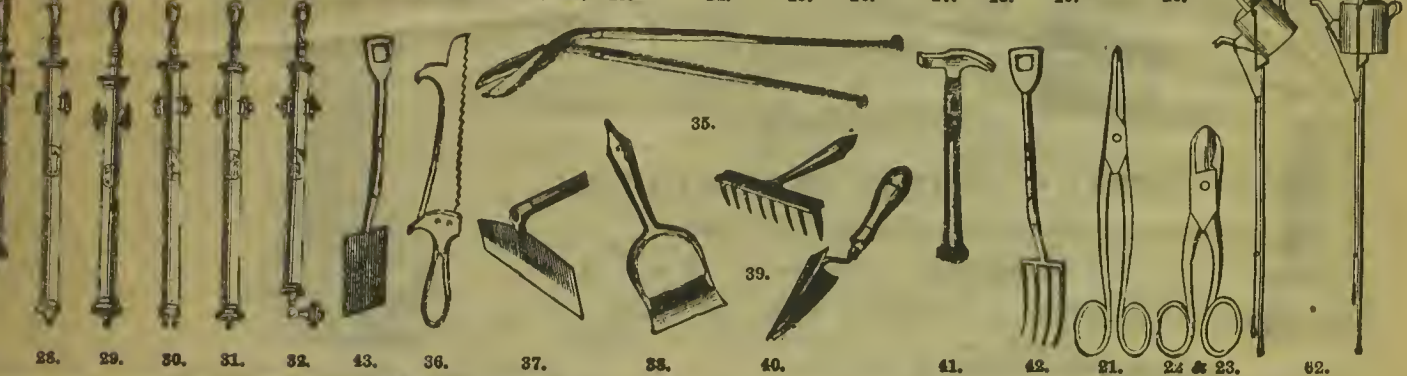
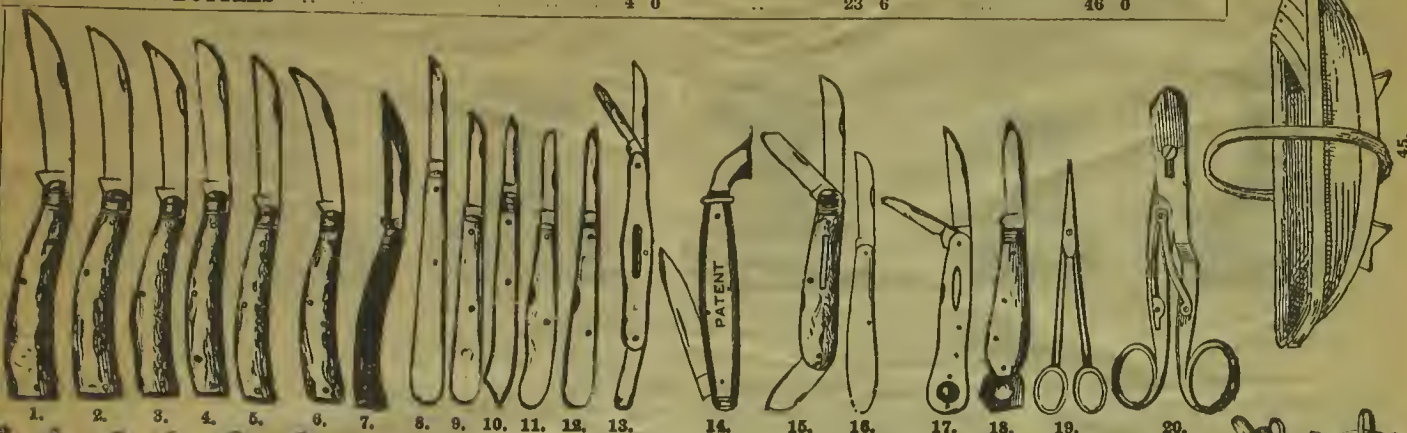

For Prices and Descriptions, see opposite page.

Get your Birds on Carters' Universal Bird Seeds, blended in 20 varieties. Sold everywhere in packets, price 1d., 2d., 4d., & 6d.

Carters' Garden Requisites, Tools, Gloves, Baskets, Insecticides, etc.

THE NUMBERS REFER TO THE ILLUSTRATIONS ON THE OPPOSITE PAGE.

No.	Description	Price			
1.	Pruning Knife, large size	each 3 6			
2.	Pruning Knife, large size	each 3 0			
3.	Pruning Knife, medium size	each 3 6			
4.	Pruning Knife, medium size	each 3 0			
5.	Pruning Knife, small size	each 3 0			
6.	Pruning Knife, small size, hooked Blade	each 3 0			
7.	Pruning Knife, two Blades	each 4 6			
8.	Budding Knife, large size	each 3 0			
9.	Budding Knife, small size, for Ladies	each 3 0			
10.	Budding Knife, small size	each 4 0			
11.	Budding Knife, small size, for Ladies	each 3 0			
12.	Budding Knife, small size	each 3 0			
13.	Budding Knife, two Blades	each 6 0			
14.	Budding Knife, with Patent Bark Opener	each 5 6			
15.	Botanist's Knife, with two Blades and Bark Opener	each 5 0			
16.	Botanist's Knife, suitable for Budding also	each 2 9			
17.	Botanist's Knife, two Blades and Magnifying Glass	each 6 0			
18.	Botanist's Knife, with Magnifying Glass	each 4 0			
19.	Grape Scissors, for thinning Grapes	each 3 0			
20.	Patent Slide Pruning Scissors	each 7 6			
21.	Scissors, for Flower gathering	each 4 0			
22.	Scissors, for Pruning	each 3 0			
23.	Scissors, for Pruning, small	each 2 6			
24.	Syringe, for Ladies, 12-inch barrel	each 5 6			
25.	Syringe, for Ladies, 12-inch barrel	each 6 6			
26.	Syringe, for Ladies, 12-inch barrel	each 7 6			
27.	Syringe, middle size, 16-inch barrel	each 10 6			
28.	Syringe, full size, 18-inch barrel	each 12 6			
29.	Syringe, with Improved Rose, 18-inch barrel	each 14 0			
30.	Syringe, full size, 18-inch barrel	each 16 6			
31.	Syringe, with Patent Ball Valve, 18-inch barrel	each 18 0			
32.	Syringe, knuckle-jointed, 16-inch barrel	each 21 0			
33.	Syringe, Winn's Patent, Rose and Jet combined	each 12s. 6d., 14s. 6d., & 1 9			
34.	Syringe, Cooper's Patent, 18-in. barrel, for Orchids, with four sprays	each 21 0			
	Syringe, Cooper's Patent, with rose and jet only, each 13s.; with ball valve	21 0			
35.	Edging Shears	pair 5s. 6d., 6s., 6s. 6d., 7s., & 7 6			
36.	Pruning Saws, with Hook	each 6s. & 6 6			
37.	Draw Hoes, width 3, 4, 5, 6, 7, & 8 in.	each 6d., 9d., 1s., 1s. 3d., 1s. 6d., & 1 9			
38.	Dutch Hoes, width 3, 4, 5, 6, & 7 in.	each 1s., 1s. 3d., 1s. 6d., 1s. 9d., & 2 0			
39.	Garden Rakes, 8, 9, 10, 12, 14, & 16 tooth	each 1s. 3d., 1s. 6d., 1s. 9d., 2s., 2s. 6d., & 3 0			
40.	Garden Trowels, steel	each 1s., 1s. 3d., 1s. 6d., & 1 9			
41.	Garden Hammers	each 1s. 3d., 1s. 6d., & 1 9			
42.	Steel Digging Forks, 3-prong 3s. 6d., 4-prong 4s. 6d., 5-prong, each	5 6			
43.	Cast-steel Spades and Shovels	each 3s. 6d., 4s. 6d., & 5 6			
44.	Pea and Seed Guards, with two End-pieces	9d. each; per doz. 7 6			
	Extra End-pieces, each	0 2			
45.	Wood Garden Baskets	each 1s., 1s. 6d., 2s., 3s., & 5 0			
46.	Thermometer, for plunging into hotbeds	each 12 6			
47.	Thermometer, "The Oxford"	each 1 0			
48.	Thermometer, Boxwood	each, 8-inch 1s. 3d., 10-inch 1 9			
49.	Thermometer, Registering japanned, minimum and maximum	each 10 6			
50.	Thermometer, Registering minimum	each 2 6			
51.	Thermometer, Japanned Bath	each, 8-inch 2s. 6d.; 10-inch 3 6			
52.	Tebb's Universal Fumigators	each 3s., 4s. 6d., & 7 0			
53.	Basket Stick, "The Princess"	each 5 0			
54.	Jardinettes, fence pattern	each 3 6			
55.	Expanding Pot Covers	each 6d., 1s., 1s. 6d., & 2 6			
56.	Etruscan Pots } assorted patterns {	the set of three, from 7 6			
57.	Etruscan Pots } our selection {	each, with saucer, 2s. 6d., 3s. 6d., & 4 6			
58.	Patent Metallic Labels for Trees and Plants (see Illustration).				
	100 Labels. r. d. 100 Labels. r. d. 100 Labels. r. d. 100 Labels. r. d. 100 Labels. r. d.				
	No. 1 ... 4 0 No. 3 ... 3 0 No. 5 ... 3 6 No. 7 ... 1 9 No. 14 ... 1 6				
	,, 2 ... 3 0 ,, 4 ... 3 0 ,, 6 ... 2 0 ,, 13 ... 1 9 ,, 15 ... 1 6				
	Metallic Ink for marking on above, bottle 0 6				
59.	Watering Pots for Strawberries, No. 1, 2s. 3d.; No. 2, 3s.; No. 3,	4 0			
60.	Watering Pots, japanned,				
	3-pint, red, 1s. 6d.; green, 1s. 9d.	8-quart, red, 4s. 3d.; green 4 9			
	2-quart, red, 1s. 9d.; green, 2s.	14-quart, red, 5s. 6d.; green 6 3			
	4-quart, red, 2s. 3d.; green, 2s. 9d.	16-quart, red, 7s.; green 8 0			
	6-quart, red, 3s. 6d.; green, 3s. 9d.				
61.	Chiswick Watering Pots, with long spouts and copper rose.				
	3-pint, 2s.; 2-qt., 2s. 3d.; 4-qt., 3s.; 6-qt., 4s. 3d.; 8-qt., 4s. 9d.; 10-qt.	5 9			
	Watering Pots, improved, for fine seeds,				
	No. 1, 6s. 6d.; No. 2, 7s.; No. 3, 8s.; No. 4,	9 0			
	Haw's Patent Watering Pots, 2-quart, with one fine rose, 3s. 6d.;				
	No. 2, 4-quart, two fine roses, 4s. 6d.; No. 3, 6-quart, two fine roses	5 6			
62.	High Level Watering Pots,				
	1-quart, 3s. 6d.; 2-quart, 4s.; 3-quart, 4s. 6d.; 4-quart, 5s.; 5-quart,	6 0			

Asparagus Knives, each 2s.	AXES, each 2s. & 2 6		
Aphis Brushes	each 2 9		
Bloxham's Patent Fumigator	each 15s. 6d., 20s., & 25 0		
Billhooks, each 2s. and 2s. 6d.	Dibbles, each 10d. & 1 9		
Bouquet Wire, stout, for stems, in 7-inch lengths	per lb. 1 0		
Bouquet Wire, for wiring Camellias, in 7-inch lengths	per lb. 1 6		
Bouquet Wire, fine for tying or binding	per 1/4-lb. reel 0 9		
Cast Wall Nails	per lb., 3d.; per cwt. 21 0		
Zinc Layer Pegs	per box of 100 1 3		
Edging Irons, each 3s. and 4s.	Daisy Grubbers, each 2s. & 2 0		
Garden Gloves, Men's, per pair 1s. 6d., 2s., & 2s. 6d.; Ladies', per pair	2 0		
Garden Lines, each 1s. 9d., 2s., & 2s. 6d.;	Hose Reels, each 16s. 6d., 20s., & 24 0		
Garden Handlights	each 7s. 6d. to 14 0		
Hedging Shears each, 8 1/2 in., 4s. 6d.; 9 in., 5s.; 9 1/2 in., 5s. 6d.; 10 in.	6 0		
Lead Wire	thick, per lb., 1s. 3d.; thin, per lb. 1 0		
Improved Patent Pruning Shears	each 7s., 8s., & 9 0		
Ladies' Garden Tools, the set, 3s. 6d., 4s. 6d., 7s. 6d., 10s. 6d., 15s., 21s., &	25 0		
Ladies' Weeding Forks, each 2s.	Ladies' Steel Trowels, each 1 0		
Lines and Reels, each 3s. 6d. and 4s.	Leather Nail Bags, each 6 0		
Pruning Saws, each 3s. 6d. and 4s. 6d.	Metallic Ink, per bottle 0 6		
Pruning Shears, French (Secateurs)	each 2s. 6d., 3s. 6d., & 4 6		
Serge Aprons, for Gardeners, each 3s. 6d.	Shalloon	each 4 6	
Wire Layering Pins, 3 1/2 inches	per gross 1 0		
Penells, Black, blue, and red, indelible solid ink	each 0 3		
Standard Tree Pruner, with 2-ft. pole, 4s. 6d.; with 4-ft. pole, 6s. 6d.;			
	with 6-ft. pole, 7s. 6d.; with 8-ft. pole, 8s. 6d.;		
	with 10-ft. pole, 9s. 6d.; with 12-ft. pole	11 6	
Saw to fit the Pruner, curved, 3s.; straight, 2s.; extra blades, each	1 0		
Floral Cement, Liquid, in bottles	each 6d., 1s., & 2 6		
Fertilising Moss	in packets, each 1s. and 2s. 6d.; per bushel 8 6		
Vermin Destroyers, etc.			
Bridford's Antiseptic Liquid, for the removal of all Parasites, Lichens, and			
Insects on Plants, Trees, and Vines	in bottles, each 1s. 6d. & 3 6		
Fowler's Gardeners' Insecticide	in jars, each 1s. 6d., 3s., 5s. 6d., & 10 0		
Thompson's Styptic, a remedy for the bleeding of Vines	in bottles, each 3 0		
Abyssinian Mixture	in bottles, each 1s. 6d., 3s., 4s. 6d., & 5 6		
Gishurst Compound	in boxes, each 1s. & 3 0		
Boston's Ne Plus Ultra, for the eradication of Pests on Plants,			
	per bottle, 2s., 3s., & 6 6		
Parmenter's Preparation, for dressing Fruit Trees	in jars, 1s., 2s., & 5 0		
Tobacco Paper, per lb., 1s. 6d.	Tobacco Cloth	per lb. 1 0	
Tobacco, Rough Shag	per lb. 4 6		
Tobacco Powder, in tins, each 1s. & 2s. 6d.	Thanatos Powder, in tins,	1s., 2s. 6d., & 4 0	
Nicotiana Fumigator	1 lb. packets, each 1 0		
Wood's Patent Tobacco Distributor	each 2 6		
Shading Materials—Tiffany.			
No. 1. 20 yards long by 36 inches wide	5 6		
No. 2. " " " manufactured with a patent mineral			
	solution to prevent it rotting	6 0	
No. 3. (double strength) 18 yards long by 36 inches wide	7 0		
No. 4. (treble strength) 18 yards long by 36 inches wide	9 0		
No. 5. The best of the strong qualities of Tiffany, 30 yards long by			
	40 inches wide, 1s. per yard	28 0	
Brittain's Garden Netting, for the protection of Trees from Frost.			
	55 inches wide, No. 1, 10 yards, 7s.; No. 2, 8s.; No. 3,	9 0	
Netting, Tanned.—This is not entirely new material, but is made of fishing-			
	nets that have been used.		
	Inch mesh, 2 yards wide, per yard run, 2d.; do. 4 yards wide, per yard run	0 4	
Flower Sticks and Stakes, in bundles of 12, painted green.			
	1 ft. long, per doz., 2d.; 1 1/2 ft., 3d.; 2 ft., 4d.; 2 1/2 ft., 5d.; 3 ft.	0 6	
	For Dahlias and Roses, Flat	3 1/2 ft., per doz., 1s. 6d.; 4 ft.	2 0
		4 1/2 ft., per doz., 2s. 6d.; 5 ft.	3 0
	For Dahlias and Roses, Square	3 1/2 ft., per doz., 2s. 3d.; 4 ft.	2 9
		4 1/2 ft., per doz., 3s. 3d.; 5 ft.	3 9
Wooden Labels, for Pots and Borders	3 in., per 100, 6d.;		
	4 in., per 100, 9d.; 6 in., per 100, 1s.; 8 in., per 100, 1s. 6d.; 10 in., per 100	2 0	
	Suspending Labels	4 in., per 100, 1s. 3d.; 6 in., per 100	1 9
Shreds, Patent Medicated, for nailing Trees.	No. 1, 2 in. long, per 100, 4d.;		
	No. 2, 2 1/2 in., per 100, 6d.; No. 3, 3 in., 8d.;		
	No. 4, 3 1/2 in., per 100, 9d.; No. 5, 4 in., 10d.; No. 5, 4 1/2 in.	1 0	
	Vulcanised Rubber Shreds, mixed sizes	per 100 1 0	
	Bright Leather Shreds	4 in. long, per 100, 6d.; per 1,000	4 6
Mats and Tying Materials (prices subject to variation).			
	Largest Archangel, the best	each, 2s.; per doz. 21 0	
	Large Garden, heavy	each, 1s. 6d.; per doz. 15 0	
	Large Garden, good quality	each, 1s.; per doz. 10 0	
	Raffia Grass	per lb. 1 0	
Seythes, Blades 36 in., 5s. 6d.; 42 in., 6s. 6d.; with Sneads complete,			
	each 7s. 6d. & 8 6		

ALL GARDENING IMPLEMENTS, ETC., NOT IN THIS LIST CAN BE SUPPLIED AT ADVERTISED PRICES.

Landscape Gardening undertaken in all its branches. Winter Gardens furnished throughout. Estimates given.

Feed your Canaries and other Birds on Carters' Universal Bird Seeds blended in 20 vars. Sold everywhere in 1d., 2d., 4d., & 6d. pkts.

Carters' Bouquets of Dried Natural Flowers, Grasses, Wreaths, Crosses, Gnaphaliums, etc.

FOR CHURCH, FESTIVE, AND WINTER DECORATION.



MAKART BOUQUET.—"A," price 4s. 6d.

MAKART BOUQUETS, most elegant, for drawing-room decoration:	Each—s. d.
Flat Bouquets	1s. 6d., 2s., 2s. 6d., 3s. 6d., and 4 6
Round Bouquets	1s. 6d., 2s., 3s., 4s., and 5 0
Round Bouquets for Vases, height from 5 to 13 inches	from 9d. to 3 6
Round Bouquets with Grass Tops, height from 6 to 12 inches	from 8d. to 3 6
Flat Bouquets for Vases, height from 5 to 12 inches	from 8d. to 2 6
Ornamental Grass Bouquets, height from 7 to 15 inches (See Illustration "B")	from 1s. to 5 0
Wreath Grass Bouquets, height from 6 to 14 inches	from 1s. 9d. to 5 0
Wreaths of Dried Flowers, in great variety	from 1s. to 2 0
Wreaths of Immortelle Wreaths, in white, yellow, and black, and white and violet	from 1s. to 6 0
Wreaths of Dried Flowers, in various designs	from 2s. 6d. to 3 0

Choice Fresh Flowers.

Wreaths	Each—s. d.
Bouquets made to any design	from 10s. 6d. to 63 0
Bouquets of Loose Fern and Fresh Flowers	from 7s. 6d. to 63 0
Wedding Bouquets	from 15s. to 105 0
Misses' Bouquets	from 10s. 6d. to 63 0
Days of Fresh Flowers fashionably arranged for the dress or hair	from 2s. 6d. to 10 6

Customers should have a clear day's notice for all orders for Cut Flowers where practicable. Registered Telegraphic Address, "Carter, London."

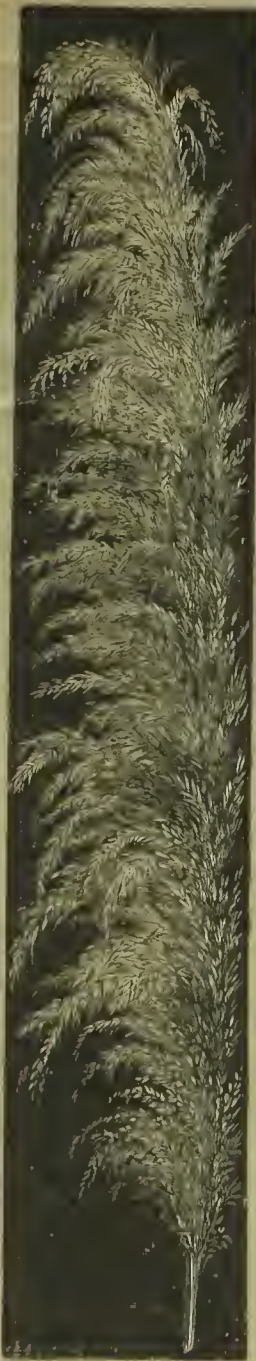

PAMPAS GRASS PLUME.



A BOUQUET OF COLOURED GRASSES.—"B," price 3s. 6d.

Gnaphaliums or Immortelles, FOR CHURCH DECORATION.

	Per doz. large bunches.	Per large bunch.
Yellow, Green, Crimson, or Orange Red ..	s. d. 16 0	s. d. 1 6
Cardinal Red	24 0	2 6
White or Violet	24 0	2 6
Mixed	24 0	2 6

Dried Natural Flowers & Grasses.

WHITE CAPE FLOWERS	wired in boxes of 100 Flowers	s. d. 2 0
" " "	loose, per 100	1 0
Acroclium roseum, pink	per bunch of about 50	0 9
" " white	per bunch	0 9
Peonies	per 100	7 6
Cape Flowers, bright yellow	per bunch	1 0
" " pink	per bunch	1 0
Gypsophila paniculata, white	per 100	1 0
Helicrysums, mixed	per 100	1 0
Rhodanthe, pink and white	per 100	0 9
Roses, red flowers, dried carefully	per 100	5 0
Xeranthemums, various colours	per bunch	0 9
Agrostis pulchella, natural	per bunch	0 9
" " bleached white	per bunch	0 9
" " coloured	per bunch	0 6
Avena sativa (Oats), natural	per bunch	0 6
" " brilliant colours	per bunch	0 6
Briza (Quaking Grass), natural	per bunch	0 6
" " white	per bunch	0 6
" " coloured	per bunch	0 6
Bromus briziformis, natural	per bunch	0 6
" " white	per bunch	0 6
" " coloured	per bunch	0 6
Lagurus ovatus, natural	per bunch	0 6
" " white	per bunch	0 6
" " coloured	per bunch	0 6
Feather Grass, natural	per bunch	0 6
" " in brilliant colours	per bunch	0 6
Uniola latifolia (Sea Oats)	per bunch	0 6
Uva Grass, tall graceful heads, 4 to 6 feet high. Each, 9d., 1s., and 1 6	per bunch	1 6

Green Dyed Moss.

Per dozen bunches	full size, 5s.; per bunch	s. d. 0 6
---------------------------	---------------------------	-----------

PAMPAS GRASS PLUMES FROM THE AMERICAN PRAIRIES.

We annually import immense quantities of these elegant specimens direct from the collectors in the American Prairies. As Vase decorations they are invaluable during the Winter months. Magnificent Silvery Feathers (see Illustration), 20 to 30 inches in length per plume, 6d., 9d., and 1s. same. dyed in most brilliant colours perpetual per plume, 9d., 1s., and 1s. 6d.

CARTERS' PRACTICAL GARDENER.

14th Edition. To be had at all the Bookstalls. 100th Thousand.

The Best Amateurs' Guide in everything relating to Gardening, and the cheapest Shillingsworth in the World.

GREATLY ENLARGED EDITION, 204 PAGES, PROFUSELY ILLUSTRATED. PRICE 1s.; Post Free 1s. 4d.

We have a most extensive Stock of Dried Flowers and Everlastings for Church and other decoration.

CARTERS' BULBS were again planted in all **THE LONDON PARKS** last Year.

Order your Birds on Carters' Universal Bird Seeds, blended in 20 varieties. Sold everywhere in packets, price 1d., 2d., 4d., & 6d.

Carters'

CHOICE "TESTED" GARDEN CABBAGE

(Registered Trade Mark.)

FOR AUTUMN SOWING.

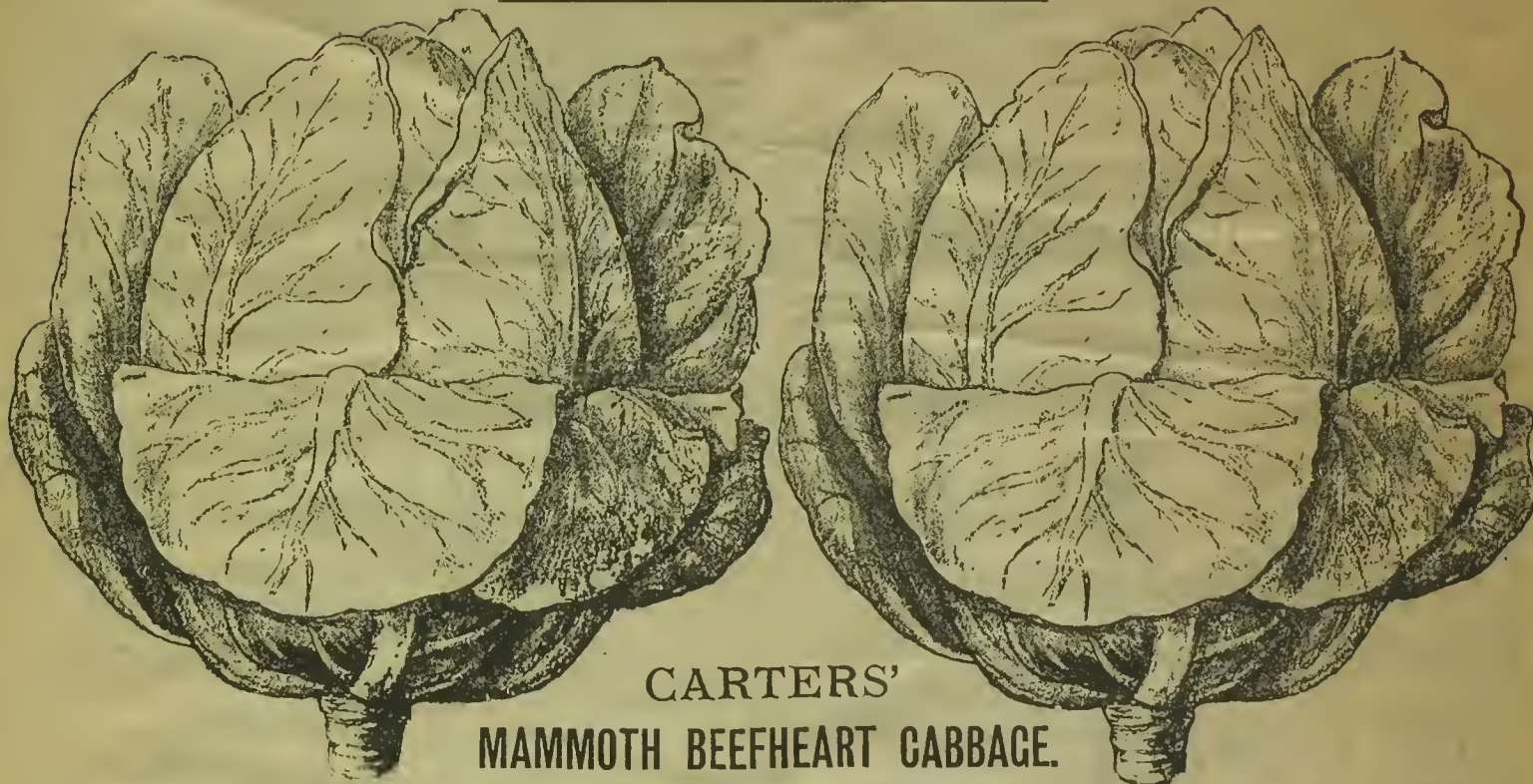

CARTERS' MAMMOTH BEEFHEART CABBAGE.

The best main-crop Garden Cabbage in cultivation; very large firm heads of exquisite flavour, very few outside leaves, and does not readily run. Invaluable both for table and exhibition. Very superior to Enfield Market, Defiance, Emperor, and other varieties.

In sealed packets, per packet, **6d.** and **1s.**; per ounce, **1s. 6d.** post free.

"Carters' Mammoth Beefheart Cabbage is an excellent variety; growing side by side with other sorts it is by far the best."

Mr. F. RUTLAND, Head Gardener to His Grace the Duke of **RICHMOND.**

"The Head Gardener to His Grace the Duke of Richmond showed me some rows of Carters' Mammoth Beefheart Cabbage, growing side by side with other good sorts, Emperor being one, but they were nowhere with Carters' Beefheart. I tasted some to-day, and they were the finest flavour I have ever come across."—**Mr. C. A. HEATHER,** Chichester.

CARTERS' HEARTWELL EARLY MARROW CABBAGE.—The best Early Cabbage grown.

In sealed packets, price **1s. 6d.** per ounce; **6d.** and **1s.** per packet post free.

OTHER USEFUL VARIETIES:

	Price per ounce, post free—s. d.		Price per ounce, post free—s. d.
CARTERS' EARLY YORK	0 8	CARTERS' MINIATURE DRUMHEAD	0 8
EARLY OFFENHAM	0 9	CARTERS' IMPERIAL OXHEART	0 8
COCOA NUT	0 8	ENFIELD MARKET	0 8
Daniel's Defiance	0 8	All Heart	1 6

CARTERS' "TESTED" ONION SEED

(Registered Trade Mark.)

FOR AUTUMN SOWING.

CARTERS' WHITE EMPEROR ONION.—Unquestionably the finest form of white-skinned Onion in cultivation, with

silvery-white skin and flesh of most agreeable *mild flavour*. It reaches a larger size than any of the flat white varieties, sometimes measuring *twenty inches* in circumference Price **1s.** and **2s. 6d.** per packet

GIANT WHITE TRIPOLI.—Especially suitable for culinary purposes and exhibition, on account of its beautiful silvery-white skin and mild and agreeable flavour. This Onion is a universal favourite, and is another of the splendid varieties exhibited at the Summer Shows, and for which our House has long been famous **1 0 0 6**

GIANT BLOOD-RED ROCCA of NAPLES.—The hardiest and best; grows to a large size, mild flavour. It is generally included in Prize Collections Price **1s.** and **2s. 6d.** per packet

	Per ounce, post free—s. d.
GIANT ROCCA.—Original stock	Per pkt. 6d. 1 0
GIANT LEMON ROCCA	1 6
GIANT MADEIRA	1 0
EARLY WHITE NAPLES.—Very early	0 9
LARGE RED GENOA.—Of extraordinary quick growth	0 10
NEAPOLITAN MARZAJOLA	0 9

The following varieties can also be supplied, per ounce, post free:

	s. d.		s. d.
Danvers' Yellow	0 9	Large Red Italian	0 10
Lisbon	0 8	Silver-Skin	1 3
White Portugal	0 6	Nocera	0 6
Flat Tripoli	0 8	Welsh	0 6
Globe Tripoli	0 9	Trebons... ..	1 3
Red Mammoth Tripoli	0 10		

Price, post free.
Per oz. Per pkt.
s. d. s. d.

CARTERS' "TESTED" VEGETABLE SEEDS

(Registered Trade Mark.)

FOR PRESENT SOWING.

CUCUMBER.

Carters' Improved Telegraph, the best Winter variety.
In sealed packets, price 1s. 6d. and 2s. 6d.

SPINACH.

	Per pint.—s. d.	POST FREE. Per oz.—s. d.
Carters' Market Favourite ...	1 9	0 6
Carters' Winter ...	1 3	0 3

RADISH.

	Per oz.—s. d.
Carters' American Knickerbocker, long ...	0 8
Carters' Holborn Crimson, round ...	1 0
Carters' London Particular, long red ...	0 4
Scarlet Olive-shaped, oval ...	0 4
China Winter Rose ...	0 6

LETTUCE.

	Per oz.—s. d.	POST FREE. Per pkt.—s. d.
Carters' Giant White Cos ...	2 6	1 0
Carters' Giant Bath Cos ...	2 0	6d. & 1 0
All the Year Round ...	1 6	0 6
Hardy Hammersmith ...	0 9	—

TURNIP.

	Per pkt.—s. d.	Per oz.—s. d.
Carters' White Swan's Egg ...	—	1 0
Carters' Jersey Lily ...	1 0	—
Carters' Nimble Six-weeks ...	—	0 4
Carters' Early Stone ...	—	0 4
Carters' Golden Rose } for Winter ...	1 0	—
Carters' Orange Jelly }	—	0 6

CARTERS' PRIZE "TESTED" FLORISTS' FLOWER SEEDS

(Registered Trade Mark.)

HOLBORN PRIZE PRIMULA ...	VICTORIA PRIZE CALCEOLARIA ...	BRILLIANT PRIZE CINERARIA ...	NEW SEED. Price per packet. Each 2s. 6d., 3s. 6d., and 5s.	SEEDLING PLANTS. Per doz. 4s. to 7s. 6d. According to Sorts, and so long as Stock lasts.
...

We do not hesitate to say that our Strains of the above are the best the world produces.

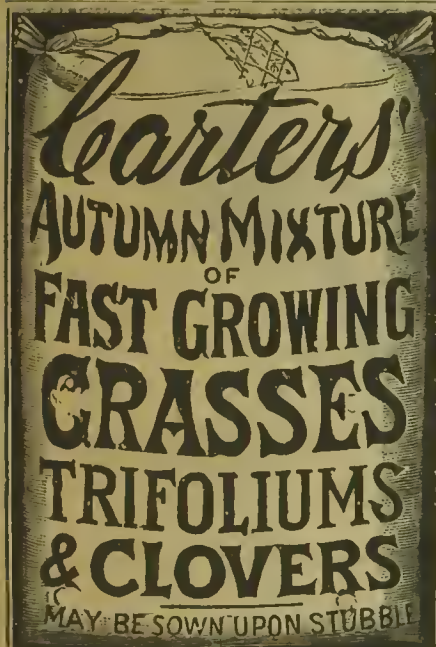

EARLY SPRING KEEP.

IMPORTANT TO GRAZIERS AND FLOCKMASTERS.

SUBSTITUTES FOR FAILING CLOVER AND GRASS.

If a sowing is made of CARTERS' AUTUMN MIXTURE at the rate of 2½ to 3 Bushels per acre, either upon freshly ploughed land, or well harrowed in upon early cleared corn stubble, a valuable addition to the Spring Food Crop will be secured, or should the Autumn prove favourable, a useful crop for consumption as a change of food may be available before the end of the year.

The Mixture comprises the most Rapid Growing Grasses, Trifoliums, and Clovers, and is suitable for sowing in any district south of a line drawn through the centre of the County of York.

Price 10s. 6d. per Bushel. Carriage Free.

For Districts north of the middle of the County of York we prepare a Special Mixture, comprising the Hardier Varieties of Grasses and Clovers only.

Price 12s. 6d. per Bushel. Carriage Free.

Deficient Clovers or Leys will be greatly benefited by the application of One Bushel of Carters' Autumn Mixture per Acre.

Reasons why every Farmer should grow a few Acres of

ITALIAN RYE GRASS.

It will give an earlier and more certain Spring Green Crop than anything else we know of.

In the early Spring it produces magnificent swarths of rich nutritious Green Food during the bitterly cold north-east winds of April and May, and when the growth of other Crops is more or less checked.

Italian Rye Grass is very nutritious, is eaten greedily by all kinds of stock, and, although very succulent, has the advantage of not scouring them. By its use a large number of stock may be kept upon a comparatively limited space of ground.

It is especially suitable for dairying, as securing through about nine months of the year a constant supply of succulent food.

Cows will generally consume about 100 lbs. a day, with more or less corn or cake; fattening beasts require about the same quantity, with rather more corn or cake; sheep will eat from 10 lbs. to 15 lbs. a day.

Italian Rye Grass may be sown until late in Autumn at the rate of 4 bushels per statute acre. If sown early in Autumn it will often give a cut before Winter, whilst as a change of food for early Spring feeding by ewes and lambs it is invaluable.

Italian Rye Grass may also be sown with Trifolium incarnatum (Crimson Clover) at the rate of 2 bushels of the former and 18 to 20 lbs. of the latter per acre.

The ground should be well prepared by the application of as much farmyard manure as the plough will turn under.

Present Price—Per Bushel.
Carters' Superfine Evergreen Italian Rye Grass ... 6s. 6d.
Good Clean Italian Rye Grass... 5s. 6d.

Price per Quarter of 8 Bushels on application.

HOW THE SEED SHOULD BE SOWN.—On corn stubble harrow the land to make a suitable bed for the seed; then sow, and harrow again in a cross direction with the object of covering the seed. Roll well afterwards, as the whole of the seeds delight in a firm bed, and many young plants perish from a want of this tenacity in the condition of the land.

On newly broken up land the same treatment is recommended, even greater importance being attached to the subject of thorough rolling, so as to form a firm, even, and close seed-bed.

As far as possible we use only New Seeds for these Prescriptions.

TRIFOLIUM.

Readers of Carters' "Essay upon Grasses and Grass Lands" will remember we state that Trifolium may be safely sown south of the Yorkshire Wolds.

As a stubble-plant, sown either alone or with Rye Grass, after the corn crop is removed, Trifolium has no equal. It will produce an enormous crop very early in the following Spring, suitable either for consumption as green food or for hay. All kinds of stock eat it freely.

Upon imperfect clover-leys and other crops intended to produce green Spring food, but that may be deficient in plant, the Trifolium is invaluable, by reason of its remarkably rapid Spring growth and abundant productiveness.

The Trifolium was originally introduced from Italy, and for some years it was only known as a cultivated garden-plant, the bright crimson flower being exceedingly pretty.

N.B.—There are also other Varieties of later introduction—i.e., Late Red Trifolium and Late White Trifolium, both of which are useful to sow in smaller proportions to produce occasional crops after the first-named has been consumed.

Sow 24 to 36 lbs. per acre (alone), or 18 to 20 lbs. if with Italian Rye Grass Seeds.

Early Red, per lb. Late Red, per lb. Late White, per lb.

Lowest Price on application.

THE IMPROVEMENT AND RENOVATION OF Cricket & Tennis Grounds, Garden Lawns, ETC., IN THE AUTUMN.

CARTERS' GRASS SEEDS
FOR
**LAWNS,
TENNIS
AND
CRICKET**

GROUNDS,
Are supplied to the
following Clubs:

Marylebone C.C.
Surrey C.C.
Scarborough C.C.
Crystal Palace C.C.
Essex C.C.
Limerick C.C.
Sandown C.C.
Berry Park C.C.
Wormwood C.C.
Croydon C.C.
Guisborough C.C.
Hornsea C.C.
Oscott College C.C.
Ravensbourne C.C.
St. Helen's C.C.
Waterloo L.T.C.
Monmouth C.C.
Avondale C.C.
Acton C.C.
Carleton C.C.
London Bridge C.C.
Hatfield T.C.
Ipswich T.C.
Phoenix C.C.
Ringwood C.C.
Scarborough L.T.C.
Southwood C.C.
West Kent C.C.
Derbyshire C.C.
Oxford C.C.
Bickley Park C.C.
Berryland L.T.C.
Chiswick C.C.
Worcester C.C.
Fitzwilliam T.C.
Keywood C.C.
Kensington C.C.
Pallingswick C.C.
London Athletic C.
Rickling Green C.C.
Shanklin C.C.
Wanstead C.C.
Wickham L.T.C.
Richmond C.C.
Amateur Athletic C.
Broadwater C.C.
Colchester C.C.
Royal Engineers C.C.
Royal Military C.C.
Colveston C.C.
Forest Hill C.C.
Holywood C.C.
Leicester C.C.
Plymouth Garrison C.C.
Totteridge C.C.
Willesden C.C.

	Per bus.	Per gal.	Per lb.
	of 25 lbs. s. d.	of 3 lbs. s. d.	s. d.
Carters' Grass Seeds for Tennis Grounds	20 0	2 9 1 0	
Carters' Grass Seeds for Cricket Grounds	20 0	2 9 1 0	
Carters' Grass Seeds for Bowling Greens	20 0	2 9 1 0	
Carters' Invicta Lawn Seeds (with Clover) As used at Buckingham Palace and Sandringham.	25 0	3 3 1 3	
CARTERS' INVICTA LAWN SEEDS (without Clover)	25 0	3 3 1 3	
ORDINARY LAWN GRASS SEEDS (with Clover)	20 0	2 9 1 0	
CARTERS' GRASS SEEDS FOR SOWING UNDER TREES	25 0	3 3 1 3	

CARTERS' GRASS SEEDS HAVE NEVER BEEN BEATEN IN ANY COMPETITION.

CARTERS' LAWN GRASS MANURE, As used on Carters' "Gold Medal" Lawn at the Paris Exhibition (beating 13 others).

This will give richness of colour and vigour of growth to the Grass, besides enabling it to withstand drought to a remarkable extent.

CAPT. C. YOUNG writes:—"The Manure produced a vigorous growth of Grass, in marked contrast to the surrounding area which was not similarly treated."

Price, in Sealed Boxes, 1/-, 2/-, and 3/-. Per 14 lbs., 4/-; per ½ cwt., 10/6; per cwt., 18/-.

CARTERS' FERTILISING FIBRE.

A New and Valuable Preparation for Covering Grass Seeds.

We have conducted exhaustive experiments at our Trial Grounds with the view of determining the best Covering for newly sown Grass Seeds, resulting in the adoption of a Compost which also contains the necessary Manures, the whole blended in a most convenient form.

DIRECTIONS FOR USE.—After the Grass Seeds have been sown in accordance with the instructions contained in our Lawn Pamphlet, all that is necessary is to carefully cover the Seeds with "CARTERS' FERTILISING FIBRE," watering if dry, no raking in of the Seed being necessary. By the careful use of this preparation, the Seed is covered and manured in the simplest and most effective manner, all risk of damage by a too powerful application of manure being removed.

A Bag of 5 Bushels is sufficient to cover 40 square yards.

Price 8s. per Bag. Greatly Reduced Prices for Large Quantities.

CARTERS' GRASS SEEDS AT LORD'S.

GENTLEMEN,

LORD'S CRICKET GROUND.

Lord's Ground has been marvellously improved for many years by the use of Carters' fine Grass Seeds, especially prepared for Cricket Grounds, and I can strongly recommend its use to Secretaries and others interested in the game. We use no other Seeds but Carters'.

Yours, etc.,

PERCY PEARCE, Superintendent.

THE GRASS IN THE LONDON PARKS.

METROPOLITAN BOARD OF WORKS, PARKS, GARDENS, AND OPEN SPACES, NORTHERN DIVISION.

GENTLEMEN,—In reference to the Grass Seeds supplied by you, and sown last Spring in Finsbury Park, Victoria Embankment Gardens, and the various open spaces under the control of the Metropolitan Board of Works on the North side of the Thames, I have much pleasure in bearing testimony to the excellent quality. The percentages in germination of the samples were equal to any others supplied, and taking into consideration the prices, yours were the best value for money. The 50 bushels I had have proved to be fully equal to sample. It has been remarked by many how free we are from foul weeds. My men say it is the best seed we ever had.

December 24th, 1887.

I am, Gentlemen, yours faithfully,
(Signed) THOS. COCHRANE, late Superintendent.

THE IMPROVEMENT AND RENOVATION
OF
Cricket & Tennis Grounds, Garden Lawns,
ETC.,
IN THE AUTUMN.

It is customary to neglect the above after play has ceased in the Autumn, reliance being placed upon early Spring treatment.

This is a serious mistake.

Turf that has become bare or worn by hard wear or other causes should be treated at once in the following manner.

DIRECTIONS.

Fill up holes and level all low places with soil. Make the soil firm by rolling or treading. Then lightly scratch with a rake, sow the seed very thickly (to ensure a close turf), cover with our Fertilising Fibre to the depth of an inch, or with good clean maiden soil to the depth of a quarter of an inch, and water freely, unless the weather is showery. Where our Fertilising Fibre is used, one watering is frequently sufficient, but if soil is used for covering the seed, and there is no rain, watering should be repeated.

Where the grass is thin or worn it is merely necessary to scratch the surface with the rake, sow Carters' Invicta Lawn Seed liberally (say 3 to 4 bushels per acre), and scatter a little of our Fertilising Fibre or soil over it to cover the seed.

CARTERS' LAWN MANURE may be applied with advantage over turf where Fertilising Fibre is not used at the rate of 5 cwt. per acre, or a 56 lb. cask to an ordinary Tennis lawn.

A light seeding (say 2 bushels per acre) over the whole turf of a worn lawn will do much towards keeping it in condition; but where the turf is thin the seed should not be stinted. It is far better to do the work well now than to have to go over it again in the spring.

By this practice, during the mild Winter months the grass is making its growth, and a far better result will follow than from any Spring dressing. Bare places sown thickly with seed now will be covered with a closer sward than if replaced with new Turf in the Spring. The ground will be more elastic and altogether better for play.

(For further Particulars as to treatment, see Pamphlet gratis and post free on application.)

For Prices of GRASS SEEDS, FERTILISING FIBRE, and LAWN MANURE, see page 43.

Our Grass Seeds have been used for nearly 20 years at Lord's and the Oval with the most unqualified success.

AWARDED THE "ORDRE DU MERITE AGRICOLE."

AWARDED THE "ORDRE DU MERITE AGRICOLE."



THE "ORDRE DU MERITE AGRICOLE."

THE ORDER IS THE HIGHEST DISTINCTION IN FRENCH AGRICULTURE.

CARTERS' CROSS BRED WHEATS.

AWARDED { THE SILVER MEDAL, PARIS EXHIBITION, 1889.
 First Class Certificate and Honourable Mention, Cambridgeshire Agricultural Society.
 First Class Certificate for Merit, Nottinghamshire Agricultural Society.
 The Silver Medal, Warwickshire Agricultural Society.
 The Silver Medal, Wirral and Birkenhead Agricultural Society.

Illustrated descriptive list gratis and post free.

CARTERS' AIDS TO GARDENING.



CARTERS' FERTILISER. The Best Plant Food.

A highly concentrated manure, specially adapted both to Flowers and Vegetables, comprising those ingredients remarkable for fertilising power. It is prepared by our own agricultural chemist, and we do not hesitate to say that it will be found the cheapest and best fertiliser ever offered.

MISS GALBRAITH, Loughrea, writes:—"I find Carters' Fertiliser or plant food most satisfactory for all sorts of Greenhouse plants, Cinerarias, Geraniums, and Pelargoniums particularly."

MRS. SHOEBRIDGE, of Carshalton, writes:—"I have pleasure in telling you that Carters' Fertiliser answers my purpose very well indeed. I have found it the best I have ever used, and shall recommend it to my friends as the best plant food."

The **REV. McVICAR** writes:—"I have found Carters' Fertiliser most useful and effective, both as a liquid and otherwise. It makes the soil much richer."

MR. P. SAUNDERS, Buxton, writes:—"I must say I never used a better manure than Carters' Fertiliser, both for bloom and foliage."

Price per Box.	Per 7 lb. Bag.	Per 14 lb. Bag.	Per 28 lb. Bag.
6d., 1/- & 1/6	2/6	4/6	7/-

CARTERS' LAWN "GRASS" MANURE. As used on Carters' First Prize Paris Lawn	In Bags. Per 14lb.		In Casks. Per 28cwt.		In strong Boxes, for trial, price 1s., 2s., and 3s. per Box.
	s. d.	s. d.	s. d.	s. d.	
Genuine Peruvian Guano...	5	0	15	0	} In strong Boxes, for trial, price 1s., 2s., and 3s. per Box.
Sulphate of Ammonia ...	5	0	14	0	
Cod Fish Guano ...	4	6	11	0	
Crushed Bones for Vine Borders ...	—	—	14	0	
Bone Meal—a good general Manure on Light Soils ...	—	—	16	0	

Bridgford's Antiseptic Liquid kills all Parasites. Price 1s. 6d. and 3s. per Bottle.
 Parmenter's Patent Preparation.—An excellent dressing for Fruit Trees, Vines, etc. Price 1s., 2s., and 5s. per Bottle.

BIRDS FED ON CARTERS' UNIVERSAL BIRD SEEDS

And Exhibited during the past seasons at The Crystal Palace, London Ornithological Society, Norwich, Manchester, Huddersfield, and Southampton, HAVE BEEN AWARDED

70 FIRST & SPECIAL PRIZES
 40 SECOND PRIZES
 30 THIRD & FOURTH PRIZES



BUCKINGHAM PALACE,



12th August, 1889.

I have found Carters' Universal Bird Seed as supplied to me by Messrs. Carter and Co., to be of excellent quality and extremely well mixed.

T. C. MARCH.

SOLD EVERYWHERE, by Grocers, Chemists, etc., in packets, price 1d., 2d., 4d., and 6d. each.

Carter's



BULBS

BY APPOINTMENT
TO
H.M. THE QUEEN,
AND

R.H. THE PRINCE OF WALES.

FOR **WINTER AND SPRING**

237 & 238. HIGH HOLBORN, LONDON