

July 9. (1883)

My dear Deane:

You are correct. The
Carex is typical *C. pallens*.
This one of our best marked,
and most constant species as
far as characters are con-
cerned. The st. spikes are
short stalked. You are
doing well; go on.

Your *Galium* is as near
Trifidum as you can get it
I guess, although its size
& slender habit look toward
var. *pusillum*. It also has an
approach to the deflexed
leaves. The real *Trifidum*
is in herb. from N.Y. and
other places.

Will be very much
pleased to aid you in your
work on *Carex*. Will also be
glad of the spec. you have in
press for me. Yours ever

C. D. C. D.



NOTHING BUT THE ADDRESS CAN BE PLACED ON THIS SIDE



1883

Mr. W. Deane,
Shelburne

New Hampshire

CAMBRIDGE, MASS., July 7, 1883

My Dear Deane:

Much obliged. Do it again. Your carex is already mounted and labelled Co. Monile Tuck. Had never seen it before. The perigynium is conspicuously few-nerved, and the sterile spikes are stalked, or at least the terminal one is. The stalk is usually thought to begin at the next spike below in such a case. Put a few spec. in press for me, and look out for carices and grasses, etc.

Was glad to know that you are securely settled. I almost envy you your vacation in the fields and woods. But don't keep your good times all to yourself. Let me know about it often, not forgetting, of course, to give a

Full account of our mutual
friends, the plants. Mrs. B. declares
that I will turn into a Carex.
I tell her it will be all
Carex if I do.

No chance for cold feet
here now. Thermometer is
reaching for the hundredth
degree, and I feel as though
it has got there.

Remember me to Mrs. D.

Yours hotly,

L. A. Bailey, Jr.

Seminas in flower.

Don't overburden yourself with plants for me.

Summer school goes off calmly. Some 50 or 60 pupils. Mrs. B. is indulging in it.

Let me hear from you often. Regards to Mrs. D. You will see my wife's sentiments at the head of this letter.

Yours indelibly,
S. A. B. Jr.

Cambridge, July 11. ¹⁸⁵⁰

My Dear Deane; I must allow that!

The Carex you sent me as lupulina (the first one) is C. tentaculata Muhl. As near as I can judge from the imperfect spec. the "crinita" is alright. If the sheaths are rough it is gynandra. No. 3 is one of the forms of perplexing "stellulata". The assertion that that sp. occurs at "L. Superior + N." is a mistake. It is common here. That section of Carex is the most perplexing of all. You will doubtless have occasion to puzzle over the numberless forms of straminea, and of scoparia.

No. 4 is intumescens; No. 5 lupulina.

The Eriophorum seems to be good paucinevium. The other sp. is alpinum.

The stalk of the sterile spike of
Carex detaches from the bract on
next spike below.

Now let me ask you a
question. I want to do some
teaching next College year. Do
you know of any institution
near Boston or Cambridge where
a poor, ignorant devil would
stand a chance of an op-
portunity to teach botany or
botany and some other nat-
ural sciences? Can you get enough
time from my work here to
attend to such things after
August.

You will be pleased to
learn that I'm not yet
stunned to death. In fact I
am increasing in muscle &
ill-temper.

Nothing of importance in
the garden only *Monarda didyma*,
Physostegia and millions of

July 12, 7 P.M. (1883)

No. 6. ^{is} C. SCABRATA - new to
^{me}

7. *Juncus effusus*

The microstylis is certainly
rare. Have never seen it.
The herb. needs good spec. of
it. Your cart in relation
to *Asclepias* is read but
the spec. is not yet. May
it not be *A. incarnata*?

Dr. Gray is quite ill with
dysentery. Has not been
up to-day. The physician
thinks he can get up to-mor-
row.

Have not looked up the
Dalibarda yet.

More anon,
C.H.B. Jr.



NOTHING BUT THE ADDRESS CAN BE PLACED ON THIS SIDE.

Mr. W. Deane,
Shelburne,
N. Hampshire

No. 8. C.

9. *C. Vulgaris*, Fries

10. *C. Stricta* ^{Lam.} var. *strictior*.

The var. is new to me. One spec. in herb. like it from Lakes from base of White Mts. The lower spikes were fertile I think.

11. *Eleocharis palustris*, R. Br.

12. *Scirpus sylvaticus* or *atrovirens*.

See mislaid No. 8. Will run across it in some of my pockets likely. Did not look at it closely but think it is *C. scoparia*.

Dr. Gray is just getting around. Have not shown him the *Asclepias* yet. I think it is good *A. incarnata*. Don't worry about troubling me. Working on *Joad* again. In haste,
July 17, '13. L. A. B. J.



NOTHING BUT THE ADDRESS CAN BE PLACED ON THIS SIDE.

1883

Mr. Walter Deane,
Shelburne

New Hampshire



Eriophorum Virginicum

(1) *Setaria viridis*

I have spec. of *Viola trifolia* for you
I often find *Asc. incarnata* with-
out the hairy lines. The horns &
match spec. in herb. *Equisetum*
americanum frequently 3-sided. There
are such spec. in herb. You did
not send me your *Briza media*.
Dr Gray seems to be almost fully re-
covered. Don't spend too much
time on *Betulas* &c. You ought to
find some alpine *Carices* &
grasses. Put in some of all you
find anyway. Tough for a mar-
ried man to botanize with the girls.
I'll give my old shoes to go into the rats.
Send me all the
Carices you wish. Vermont spec.

of *Dalibarda* from *Wing* show
fine *Cleistogamum* flowers.

Am at work nearly all the
time on food. have some
things in press for you. Mrs. B.
goes to Mich. next week, so I'll be
a back. again. Yrs +
L.H.B. Jr.



NOTHING BUT THE ADDRESS CAN BE PLACED ON THIS SIDE.

Mr. Walter Deane, 1883
Melburne,
Stamfordshire.

July 20, '83

Carex No. 8. is good & Coparia.

Your Asclepias is incarnata.

Will you get me all
the spec. you can of the
various forms of Betulas
& Alnus—one or two
spec. of each peculiar form
with some notes on their
sizes and general appearance?

Would like some of the high
alpine forms of B. pumila or
glandulosa. If any of the wood
or branches appear peculiar
send me a section & I'll
bear expense. Your Obedt-

Monkiza is brachistylis. Will
look up the Equisetum. Dr.
G. is improving slowly.

L. H. B. Jr

POSTAL CARD.



NOTHING BUT THE ADDRESS CAN BE PLACED ON THIS SIDE.

Mr. Walter Deane,
Shelburne,
N. Hampshire

My dear Deane:

Your Brassica is *B. campestris* L. Your questions involve a good deal of study, and part of them can not be answered satisfactorily. *Brassica campestris* is a cosmopolitan species, occurring in many widely different and perplexing forms. It occurs in the form you send me as an abundant weed in Europe. *B. napus*, or *B. campestris* var. *Napus* is of doubtful origin. It is supposed to have come from *B. campestris* by many or most authors. Your spec. can not be var. *Napus* as I understand it, as the distinguishing character of that variety is its napifolium root. I do not doubt but that the turnip and ^{rutabaga} ~~cabbage~~ were originally annuals, and that cultivation has prolonged the period of growth into two years. They are a sort of pseudo-biennials to make the most of them. Turnips often seed the first year if sown early, and allowed to remain in the ground. Your plant is one form of the multiflorous *Brassica campestris* and is probably an introduction from Europe in its present condition and not a deteriorated turnip. That is about all I can say about it. I have not consulted DeCandolle's late work on the subject.

(2) *Setaria glauca*

(3) *Juncus* —

(4) *Dulichium spathaceum*

I call your *Sagittaria* the var. *angustifolia*. The section you enclose is undoubtedly insect work. *Amphicarpaea* and *Amphicarpum* have cleistogamous fls. Your *Ceanothus* was peculiar - a double crop, or double pistil rather. Have not yet tried to identify the *Melilotus*. They are numerous and difficult & I doubt if I can make much of it. Was sorry to hear of your misfortune. Your last letter says you are improving, however, and I trust you are O.K. by this time. Will be glad to see you back.

Do you know *Utricularia*? I enclose spec. of *U. flexilis* and a new one which I found at Spot Pond last Wednesday. Will you look sharp into every pool for such spec. for me? You will find some slender things smaller than these probably; if so don't fail to save them. Found many nice things at Spot Pond - *Elatine Americana* among them. The *Naiad*'s new to America. I am intending to try my hand at revising the genus. It is mixed. Collect everything peculiar even if you have no idea what it is. Have a few things dried for you. Regards to Mrs. D.

Yours botanically,

R. H. Bailey, Jr.

BOTANIC GARDEN OF HARVARD UNIVERSITY,

CAMBRIDGE, MASS. Sept. 6, 1883

Mr. Deane.

Dear Sir:

I have been unable to find any reference to a European May-Flower. Prior, in his exhaustive "English Plant Names", makes no mention of any plant known by that name, as there is no reference to such a name in Ray's "Historia Plantarum" (1704), nor in Gerard, 1633, nor in Clusius, 1601, nor in the still older works which I have consulted. Dr Gray informs me that there is no native of Europe known as May-Flower. There is a "May" hawthorn, well-known in England. It is the *Crataegus oxyacantha*, or English Hawthorn. The plant known to us as May-Flower (the *Epigaea repens*) is somewhat cultivated in England, and has been many times described in English works, but I can nowhere find any reference to it as May-Flower. Edwards, in Botanical Register 1817, even says that it is known in America as "Ground Laurel". The plant was introduced into England in 1736 by Peter Collinson who no doubt obtained it of his friend John Bartram.

Yours respy, C. H. Bailey, Jr.

Cambridge, Aug. 14, '83

My dear Deane:

I've been sick for some days, some of the time sick abed, and have not answered your letter. I am just trying to work again this morning.

(5). *Calamagrostis Canadensis*

(4) *Glyceria Canadensis*

Aster is *A. Radula*

Dr Gray says "It is possible that the *Brassica* is a deteriorated *turnip*, but it is not probable. It is probably "an introduction from Europe".

I did not know the sp. of *Juncus*. Have not examined the *Panicum* as it came to the house when I was sick. It has the appearance of *P. xanthophysum*. It is certainly one of its near neighbors if not *xanthop* — itself.

The *Najas* grow usually in shallow

water.

Things are going on slowly here. Mrs. B. did not go West as she expected, but intends to go next Monday. Will be glad to see you back. Summer class closes next Friday or Saturday. I made a pleasant trip to The Mystic Ponds last week.

Yours as ever,

L. H. Bailey, Jr.

BOTANIC GARDEN OF HARVARD UNIVERSITY,

CAMBRIDGE, MASS., Sept. 27 1883

Mr. Chas. Deane.

Dear Sir: I should have answered your queries regarding "Mayflower" sooner had I not been so busy making and resetting.

It will be impossible for me to give you any light upon the first use of the word Mayflower to designate Epigæa repens. All the early botanical writings were in Latin and gave no English names. The first work in English giving any description of our plants is Josselyn, and I believe he mentions no Mayflower, and moreover says nothing about any plant which could answer to it. Even Manassah Cutler, who compiled a flora of Mass. in 1785, does not mention it. The early Latin descriptions are usually vague and insufficient for determination. Conwallader Golden, who in 1742, compiled a list of the plants growing in "Provincia Novaboracensi America," probably refers to Epigæa as follows: "Andromeda, nostratibus Dwarf Laurel." That is the earliest mention of the plant.

north of Virginia that I find.

The plant was collected, however, and sent to England as early as 1650 by Rev. John Banister of Virginia. Banister made a catalogue of Virginia plants which was published in Ray's Historia Plantarum in 1704. At that day plants were not named as now - a long oblong description serving to distinguish them. Banister called the plant: "Pyrola repens foliis scabris, flore pentapetaloides fistulosos" In 1720 Plukenet figured the plant, giving Banister's name. In 1739 Gronovius in his Flora Virginica called the plant: "Arbutus foliis ovatis integris, petiolis laxis longitudine foliorum". In 1753 Linnaeus published his Species Plantarum in which he adopted the binomial system of nomenclature. He then named the plant Epigaea repens.

This gives you some of the Latin bibliography of the plant. Of its

Townshend, Windham Co., Vt.

July 28, 1884

My dear Deane:

We are trying our best to find enough to amuse ourselves with. It is still and lonesome up here, and we will probably get enough of it by the end of this week. The season has been exceedingly dry here, an unfortunate circumstance both to the farmer and the botanist. There is little in the woods but dry leaves. The plant which I had in mind as the most desirable thing I could find here is *Carex tentaculata* v. *gracilis*. It is a mountain form. The first day, in a cold wood, I found it, and have dried 30 specimens. It is the most beautiful *Carex* I know. I have also found *C. miliacea* which I never found before. I have put 20 spec. in press of *Botrychium lanceolatum*. I find *Panicum clandestinum* in abundance. I also have one spec. of *Ophioglossum vulgatum*, 2 of *Habenaria lacera*, 2 of *Trifolium agrarium*, and other things too numerous to mention. We want to go to Mt. Stratton before we return. There is said to be a lake on its summit, and I hope to find some Naiads and Potamogetons.

You, of course, are finding much and having a good time. The new *Carex* (*C. lites*) will be known as *Carex multicaulis*, Bailey.

Let me hear from you.

As ever,
L. H. Bailey, Jr.

Townshend, Vermont, Aug. 3, 1854.

My Dear Deane:

Your very welcome letter of the 30th ult. is at hand. Glad to hear that you are doing so well. We go home Wednesday. Thanks for the *Scheuchzeria*. If you cannot find some specimens of the plant young enough to have tough fruit, I should put some in pockets. It is certainly desirable to have *Panicum xanthophysum* in abundance. If you have time and room I would like you to press 15 spec. for me. If you have not, do not trouble about it. I have got lots of rubbish. Have not had time to identify nearly all. I never found *Spiranthes gracilis* until last week. *Equisetum scirpoides* is a good thing to have in duplicate. If referring to me will help you in any way, I am willing. I am getting a good many mosses. Seymour is to have a set of them and he will determine them for me. I am also getting what parasitic fungi I see for Trelease and Seymour.

I am going to make a list of all the plants I have seen here, with notes. I have looked the flora over pretty well for a hasty glance.

Let me hear from you often. Address to Cambridge.

Truly yours,

L. H. B. Jr.

My Dear Deane:

What has become of you? I
have not heard if you reached Shel-
burne right side up. I am getting
along nicely with my new work,
No botanical work done since I
returned from Ft. of any account.

Let me hear from you,
Aug. 23. L. H. Bailey, Jr.



NOTHING BUT THE ADDRESS CAN BE PLACED ON THIS SIDE.



Mr. Walter Deane,
Shelburne, N. H.,
Care of A. E. Philbrook

Aug 28, '84

Your letter and plants
at hand. Prof. Scribner
is here and he pronoun-
ces your *Calamagrostis*,
C. Langsdorfii. Dr Gray
is not here but your
Solidago is what I have
always called *S. speciosa*
v. angustata.

Will be glad to see
you home. The Cal-
amagrostis will be a
good thing to have.

Yrs &c.,

L. H. Bailey, Jr.





NOTHING BUT THE ADDRESS CAN BE PLACED ON THIS SIDE.



Walter Deane,
Hollisburne,
Care of
A. E. Philbrook,
N. Y.

Lansing, Mich., Jan. 26, 1853

My Dear Deane - We arrived here at noon. Snow plenty and weather cold. Mr. Smith and man were found Jan. 9th and were found there their bodies not being in condition to bring home. 13 of the horses were found alive in the snow. The harnesses were in early taken off by wolves. A letter account from the brother, Jay, says that he did not freeze his feet in first finding a ranch, but after the first it he started alone in search of the party. He was down about for a day or two, being out and lying in the snow and not laid in it all night, freezing his feet and so he is coming out all night. The Mexican St. has 1990 plants packed. Write.

L. J. B. 1853



NOTHING BUT THE ADDRESS CAN BE PLACED ON THIS SIDE



Walter Deane,
Bruster Place,
Cambridge,
Mass.

Lansing, Michigan, Feb. 5th, 1885.

My Dear Deane:

I had intended to write you before this, but we have been so busy getting settled that I could think of nothing else. We are now living in our neat little cottage at the College. We are not settled but we are here nevertheless. I returned upon my duties as Professor of Horticulture and Landscape Gardening last Monday. I have done not more than I could get, but I have taken possession and have rec'd the full burden of the business connected with the Hort. Department. It is probable that there will be no instruction - no teaching - in my Department until the summer term - next June. Our house is a small brick cottage, very neat in appearance. It is the only house on the grounds which has a coal furnace. We command a fine view of some parts of the grounds.

You are fortunate in securing Sargent's work. To whom did you send for it?

The latest news from the West say that the brother is getting along well. He has had the nails all pulled from one foot and the decayed flesh cut off but he will lose no toes. The uncle's feet are worse from poor treatment. Mr. Smith and the hired man were found together 9 miles from

the wagons in an opposite direction from the ranch for which they were steering. They lay together with a blanket under them and one over them. They exhibited towards their gate. Their hands were crossed on their breasts, and Mr. Smith's clothes were unbuttoned as if to hasten the freezing. They tied their three horses to a bush. One horse could not break loose and it froze to death. The others were found alive.

The Gardens must be well enough when both Dr. Gray and Mr. Watson are absent. Did I tell you that my Mann's Cat. contains 1920 plants on my herb? How many have you?

Our weather has been very severe. It is now warmer but snow is still deep.

I have a little matter for you to look up for me; - no hurry. In the library under Pflanz Prior's Names of British Plants and tell me the essence of what he says about the origin of the name myrtleberry from "myrtle-tern"; &c. Is not the specific name of Vaccinium Myrtillus connected with the history of the English name?

We are both pretty well, although Mrs. D. is pretty well tied out.

Give our regards to Mrs. D., and let us hear from you soon and often.

Yours ever,

L. H. Bailey, Jr.

Lansing, Michigan, Feb. 19, 8 P.M., 1885-

My Dear Deane:

I feel better; I have just finished a lecture which I am to deliver in the State House to-morrow before the Ingham County Horticultural Socy. Of course everybody wants to see the new Professor of Horticulture and the only polite way to get a sight at him is to invite him to lecture. Of course he is chuck full of lectures and can spit one out at any minute. I can imagine the upturned and disappointed faces of to-morrow. I have prepared a genuine "talky-talky" about "Illustrations of Intensive Horticulture". The society is a small one, and I do not think that the size of my audience will embarrass me any.

Your two letters, of the 7 and 9th inst. were rec'd to-day, and I was pleased to get them. I had rec'd one before; accept thanks for the whortleberry business. It is just what I wanted. Here is another question for you: Look in Steudel's Nomenclator Botan. (Reference books) and see if there is any Viola verna.

Pleasant surroundings! Thermometer 19° below zero last night, 5° below the night before, 25° below the night before last; and the wind

atearing, etc! It requires all our attention to keeping warm in this new house. It seems as if I can see the North Pole sticking right into the window when I get up in the morning. It is warming up out of doors to-night and I hardly think the Hg will go below zero. Snow about 30 inches on the level.

You are certainly to be congratulated on your numerous acquisitions to your library. You are lucky enough in getting so many nice things, and especially the work on Forestry. You should get Rothrock's little Flora of Alaska from the Smithsonian.

Carex stricta includes C. stricta v. strictior. See Notes No. II, Gazette for September. I re collect the plant I named for you.

What is there new in the way of botanical pamphlets, etc? I will send for the "Dictionary of Altitudes".

Those new shelves were in the library at the Gardens when I came away.

Here I am chatting away with my dear friend a thousand miles away in historic Cambridge. I can hardly refrain from reaching out my hand to shake with him. But the thought of all those cold and forbidding thousand miles teaches me that I cannot do it. Still my

thoughts are there, and I am sure I can see him sitting in his cozy study and conning occasionally the attractive sheets in the herbarium. Certainly, friendship is an endearing tie, and it is hard to stretch it a thousand miles. I hope those miles will someday shorten that we may meet again. But so long as our guardian Uncle Sam will carry our letters, full of our hopes and plans and sorrows and joys, we will know something of each other. When the flowers bloom again I will think of you in every acquaintance I make ^{with} them, our mutual friends.

College opens in two weeks or less - Feb. 25. Then my activity must be more active, for I surely must begin my daily lectures. I have selected a fine young man - though some years my senior and a graduate of the institution - for my foreman.

I must go to bed. Good night. Regards of us both to Mrs. D. Nettie is well.

Write me often; do not wait for me.

Yours ever,

L. W. Bailey, Jr.

Latest news from the west
say that Jay, the brother, is
improving, though not yet
able to walk.

My dear Mr. Deane
from the Hort. Dept. of Michigan
at Lansing, Mich.
188

My Dear Deane:

Things are livening up a little here, and the long monotony of a quiet winter is being broken by the classic yells of students. Term opens to-morrow night. I do not know yet if I will have to teach this term, for this spring's Horticulture is elective and no one may care for it. My department is in such bad shape that students will not be much attracted towards it. If I teach it will be by daily lectures! I will send you a Catalogue when a new one is issued - sometime this term.

It has actually thamed all day! Of the last 40 days, 34 have had temperatures below zero, and 15 and 20 degrees below have been nearly a daily occurrence. Nothing of the like was ever known here before.

I scarcely know what Shelburne Notes you refer to unless it be those on the Birches. I do not know where those notes are among my things but I will look for them. Of course you are welcome to them if I can find them.

Thanks for the
note from
Chicago
Shelburne
I return it

In regard to your Shelburne Leshee, Rev. E. J. Voile writes: "It seems like a slender form of *L. minor* var. *stricta*. None have been reported from the West, so far as I know." You had better look for it again next Summer and send a quantity to Mr. Hill.

I will send you in a week or two a little article which will explain the meaning of "Intensive Horticulture"

You must not look for my book for a month and more. The drawings are not yet completed.

I am glad that you are keeping us posted in regard to the aspect of Geo Main St. You must mention any news which will interest us.

Send along your desiderata and I'll file the list away for reference.

The prairie wolves - coyotes - appeared to have attacked the horses which Mr. Smith and his man tied to the willows, but the horses were uninjured. They probably kicked off the wolves. The harnesses, however, showed the prints of the beasts' teeth.

Good for *Viola hastata*! Look for it next year, and bear in mind that I haven't it.

Of course I am busy and

HORTICULTURAL DEPARTMENT,
AGRICULTURAL COLLEGE.

How can I buy *Sorbus Old McNeill*?
~~Lansing~~, Michigan, Mar. 4, 1885-

My Dear Deane: Now for a Democratic president. Before this reaches you we will have one. Nothing of account transpiring this way, only that our weather has moderated. Our snow is going. It is not over a foot deep on the level now. Have just rec'd Watson's roses, &c. The Smithsonian proposes to charge me 25¢ for Flora of Alaska although it is marked "free" on their catalogue. I am busy drawing the pictures ^{for} my book. Do you know where Dr Gray is now? I am anxious to get out of doors and to see things growing. Write. L. H. B. tr.

Walter Deane,
Kewster Place,
Cambridge,
Massachusetts

NOTHING BUT THE ADDRESS CAN BE PLACED ON THIS SIDE.



Lansing, Michigan, Mar. 10, 1885-

My Dear Deane:- Yours of the 1st is awaiting a reply. Your letters are always very welcome, and I begin to think that I ought to have another by this time. I cannot write as promptly as I would like to do. I have a great pile of letters ahead of me now to answer.

Did I ever send you my Notes III on leaves?

I have not yet succeeded in finding your Notes on Birches.

Mr. Hill will no doubt ~~will~~ be glad to hear from you. Use my name at any time you wish in writing to botanists I know.

Your duplicates must be in good order now.

I know that it is often next to impossible to separate *Rubus canadensis* and *R. villosus*, also *R. canadensis* and *R. hispidus*.

Can you not secure for me mature leaves of *Petasites vulgaris* from the gardens in May or June?

Your letters are correctly addressed.

I am paying off some of my botanical debts. I am debtor to several botanists, and I am glad to get rid of my duplicates. I am still in debt to E. T. Hill, John Macoun and C. E. Faxon. Macoun sent me a nice lot of baives. I sent you a few of

them - such as I could divide - a few days ago.
I enclose you another.

I shall expect a specimen of that *Viola hestata*
in the Spring.

We are getting along nicely. Weather begins
to get warm. No teaching yet.

Can't write more now, but would like to.

Ever your friend,

L. W. Bailey, Jr.

Agricultural College, Mich., May 22, 1885

My Dear Deane:

Your plants are at hand. Some of them I could not determine, they were so imperfectly developed. I enclose you the extent of my knowledge concerning them.

I have never seen Mr. Hill. A friend of mine in Chicago described him once to me as a little man and a most agreeable companion. He is a minister. I have no means of putting you on

track of any pictures of botanists except Dr. Beals.

I seldom get a reply to inquiries from John Macoun. Yes, I knew some of those

Cruciferae were in bad shape. The perigynia were nearly all off *C. Torreyi* when I sent it, but the species is so very rare that it is desirable in any condition. Sometime when you are at the Gardens will you please look at the *C. Torreyi* and tell me where all the specimens there are from?

I am much pleased to hear of Mr. Larcher's recovery. Remember me to him. I should like to have him call on me if ever he comes this way.

Now, my dear friend, I want you to write a book. Yes you can. I know you can. Well, what if your time is limited, are there not many leis-

we minutes when work upon such a book can be sandwiched in to good advantage? What kind of a book? Just this: A little work giving the origin of all ordinal and sub-ordinal and generic names of American plants. You are just suited for this work. Such a work would be much like Willstein's only much smaller ^{and better}. There is such a work for generic names in England. It seeks to render botanical names popular by clothing them with etymological and historic meanings as well as with botanical associations.

Such a book could discuss in one part the ordinal names (and the sub-ordinal), telling when and by whom made, how much they originally embraced, and what are their modern limits as outlined by Bentham + Hooker and other systematists. This part should contain a prefatory discussion on the make-up of ordinal names in general. e.g. the practices in regard to terminations, &c. Part 2 should contain a similar alphabetic discussion of generic and sub-generic names, giving concisely the derivation, original application and by whom made and when, as well as any scrap of history of interest. You have excellent helps to a work of this sort, and you could make it the most attractive book of the kind ever written. How I should enjoy doing such work if I had the linguistic ability and the opportunity! Let me hear that you have undertaken it. We both wish to be remembered to you both. Mrs. B is well.

Yours as ever,
L. H. Bailey, Jr.

My Dear Deane:

Mr. Bebb, supposing me to be still at Cambridge, has asked me to trace for him a picture in Old Frankfurt. I send the letter to you, and ask you to do the tracing and send to him. It will be a good thing for you, perhaps, to have Bebb under obligations to you. You may find the paper he refers to among the pamphlets.

Snow going very fast, and mud taking its place. I am longing for a sight of a green plant - no matter what.

That *Eleocharis* is properly a var. of *obtusata*. By the way, will you copy for me that varietal description in Patterson's Flora?

Of course I did not think you a bore. Do so again at any time. I am sorry

Seymour is so poorly. He is not strong and he ought to be out of there. This climate is not the place for him.

Mrs. B's brother is in good health, and his feet are getting quite strong. He walks readily with a cane. Her sister, Mrs. Hardy, is very low with advanced consumption, and I will not be

surprised at any time to hear that all is over with
her.

The receptacle of the *Tanacetum* is surely convex,
but scarcely enough so to make a good botanical
character.

I am going to establish a *Carex* garden in which to grow all the
Carex I can get. I want very much to
get *C. straminea* var. *silicea* which grows
at Nahant.

As the snow goes off it leaves 100 acres
of lawns and buildings bare for me to attend
to. I have a good foreman and two more
subordinates, and will soon have another.

Am in a hurry. Regards to Mrs. S.

Yours ever,

L. V. Bailey, C. D.

How do you
like my new
paper and
envelopes?

I spoke to Bebb
for his photo
for you.

HORTICULTURAL DEPARTMENT,
AGRICULTURAL COLLEGE.

~~Lansing~~, Michigan, Mar. 15- 1885-

Dear Deane: 27 to-day! Yes, I checked off your barices. Do not trouble about old Gerarde any more. Keep me posted in regard to Dr. Gray & Mr. Watson. Snow not nearly all gone, but it is going. Am getting on finely. Jay Smith, the one so badly frozen, is home. Can walk quite well. Am not doing much work on Herb. Haven't time. Yours etc., L. V. M. S.

Cambridge,
Mass.

Deane,
Printer Place,

Walter

NOTHING BUT THE ADDRESS CAN BE PLACED ON THIS SIDE.



Agricultural College, Mich., April 7, 1885-

My Dear Deane:—

I am in your debt at least two letters. Here is one of Mar. 28.

Yes, I took a good specimen of your English Carex vulpina. If you have no specimen of it—except the one without a habitat, by all means keep that. It will aid you in identifying another. You can get C. praecox on dry hills at Salem, or DeLham. It is ripe about the time that C. Pennsylvania is. C. E. Faxon, of whom you got the Subulonia, can probably supply you.

Sorry you cannot go at that look. You are just the man for it.

I shall, of course, look for many nice things from Willoughby, if you go there. It would be a nice trip for you.

I have checked from your desiderata Nos. 2788 + 3502. I have put away for you good specimens of 2962 and

3200, also the sterile form of No. 3254.

I am looking for your photo.

Mrs. Hardy is improving of late, and I am beginning to have a little hope.

The open weather is undoubtedly helping her. Nettie is pretty busy with housework and the worry over her sister. Her two younger sisters are with us. Her mother is with Mrs. Hardy.

Here is your card with all the information about Carex Izuzi. Many thanks. I like that species. It is very distinct and very rare.

So this is your vacation. I will venture to pounce upon you now that you are out of school. I am anxious to have a number of questions answered, altho' I am in no hurry. I enclose them and I think you can understand what I want. I hope it will not tax you too much.

Here is your letter of the 31st, with more questions answered. Thanks for the light on the Teleochanis. I do not know where the name Engelmannii starts. I think

Agricultural College, Mich.,188....

the whole species is now referred to obtusā; at least the var. detonsa is.

I can tell you just where C. straminea v. Silicea grows. Where the Lynn beach on the north side of the neck going to Nahant strikes the first upland, the plant grows in abundance. This upland of Nahant is fenced off you remember, and a gateway leads up the hill and to a hotel on the left. Now, the Carex is just to the S. W. of the gateway. It grows in clumps in the loose sand, and it can be readily recognized even as early as this by the old clumps. If you have occasion to go down that way this spring, send me a root. If you should see a clump of a sedge-like plant in any sea sand, you may be pretty sure that it is this plant.

I don't know where Mrs. Deane's book is. She had better go down and look it up.

I suppose the silence of the publishers is due to the fact that the compositors are laboring long with cornucopious names and cornucopious writing. Nearly all my pictures have been engraved.

We are now in the peroration of a vigorous thunder storm, the first attempt of the season. It is an opportune celebration of the republican defeat yesterday in the contest for Supreme Judge of the State.

Remember us both to Mrs. D.

Yours as ever,

L. W. Bailey, Jr.

Please look up in Boott:—

Is *C. membranacea*, Hook., referred to
C. compacta, Brown?

Where was each originally described?
(Give simply Boott's references)

Does Boott say anything about *C.*
hymenocarpa, Drejer? Anything
about *C. ampullacea* var. *borealis*, Lange?
Where is each originally described?

Give me Boott's localities for *C.*
compacta, Brown; also for *C. mem-*
branacea, Hook., if he keeps it distinct.

What does he say about the affini-
ties of the species? (i.e. *C. compacta*, *membran-*
acea.)

N. B. The Index to Boott's works, for the
whole 4 vols., is in Vol. IV, at the end of the
text and just before the plate.

DEPARTMENT OF
HORTICULTURE AND LANDSCAPE
GARDENING,

Agricultural College, Mich., April 21, 1885

My Dear D - Have not had time to
look at your plants. Busy. Can
scarcely eat. 1000 things on hands.
Feel well. Getting on nicely. Will
write letter when I get time to take
long breath. L. A. B. Jr.

Walter Deane,
Breuster Place,
Cambridge,
Mass.

NOTHING BUT THE ADDRESS CAN BE PLACED ON THIS SIDE.



My Dear Deane:

I think the *Agrostis* from England is *A. alba*, as you have it. *A. alba* and *A. vulgaris* are not now regarded as distinct by the best graminologists.

You had better show your dubious *Aster* to Dr. Gray. I am not prepared to give an opinion. One is certainly *A. multiflorus*. I return one of each.

I should call your *Lycopodium* *L. inundatum* v. *Rigelinii*. However, I am not expert on these things.

I should call *Isaetes* No. 1. some form of *I. echinospora*, probably v. *municata*. No. 2. is evidently *I. lacustris*. I have not had much time to put on them.

Your *Carex* is *C. Gayana*, both male & female plants.

Please accept thanks for your work on *Carex membranacea*. It answers my questions.

You had better look for *Carex straminea* v. *silicea* about the middle of June - as early as that. Of course much will depend upon the season. You found it in Nantucket later than that, did you not?

You ought to be in our woods now. Lots of
Hepatica acutiloba, *Erigeron bulbosa* (nearly gone now),
Cardamine rhomboides v. *purpurea*, *Dentaria laciniata*,
Sanguinaria Canadensis, *Erythronium*.

We have had a few days of nice weather.

I go home to So. Haven in 3 weeks. Term closes
then. Sweet's vacation. Then I begin lectures on
Landscape Gardening. Oh dear!

Mrs. Wady is still gaining, but very slowly.
Have read 32 pp. of proof on my little book.
Lots of work. Your card came last night. Be-
gan to think you had forgotten me.
Glad to hear that Sammie is hopeful.

Let me hear from you often.

L. H. B. Jr.

DEPARTMENT OF
HORTICULTURE AND LANDSCAPE
GARDENING,

Agricultural College, Mich., April 29 1885.

My Dear Deane: Your most excellent photo is just at hand, accept thanks. It brings you right into my study, I shall prize it. *Isopyrum* and *Claytonia* are beginning to make a show. Am beginning to press again.

Yours ever,
L. H. V. Jr.

Walter Deane,
Brewster Place,
Cambridge,
Mass.

NOTHING BUT THE ADDRESS CAN BE PLACED ON THIS SIDE.



My Dear Deane:

Yours of the 30th is at hand. I am glad that you enjoyed the live flowers. I send you labels. I am out of printed ones.

Carex foenea var. *sabulonum* =
Carex straminea var. *silicea*, (See *Carex* Catalogue).

I have in press for you flowers of *Ulmus racemosa*. Will get leaves, fruit and bark from the same tree. Two trees grow naturally within a few rods of my house. Name also in press fl. of *Ulmus fulva*. It is quite common here. I hope to be able now to pay you back a little for your many favors.

I have bought a horse and buggy, so I can go and come at pleasure.

Am glad to hear that Larrabee finds a place to agree with him. Remember me to him.

Mrs. Hardy is worse again, and we are suffering under greater suspense than ever.

Regard of us both to Mrs. Deane. Tell her to get her canvassing bag ready. Yours ever and forever,
L. W. Bailey, Jr.

Your photo is excellent. It made
me almost homesick to see
you when I got it.

Agricultural College, Mich., May 27, 1885

My Dear Deane :-

Your two letters of the 17th + 18th came during my absence. I have been home on a vacation. I had a delightful trip.

I was very glad to get the curious Geasters. I gave half of them to Dr. Beal. He was much pleased with them. You must attack Seymour for the name. They are good things to keep.

Was sorry to hear of Mr. Watson's condition. Hope he may improve rapidly. He wrote me that he found no carices in Guatemala.

Glad to hear of Sarrabee's improvement. He must be doing some botanizing.

Lloyd has not sent me his Addenda. Vasey has a new pamphlet on Grasses.

Yes, I should like the little Caves you are raising.

Can't write more now. Mrs. Hardy is improving. Regards to Mrs. D.

Yours + J. H. A. S.

My Dear Deane:

Your copy of the 7th is in my hands.
Thanks for your criticisms of my little book. I am
glad you are pleased with it.

Now for the things you point out. The
word five on p. 31 is a slip. I had already noticed
it. Most ash ~~flowers~~^{trees} are polygamous - ^{flowers} some

perfect, some pistillate. I contend that the
ovary of Pomaceae is not inferior - there is ad-
hesion, but the insertion of the calyx is below the
ovary. Dr. Gray prefers to take this view. Surely
the apple is not inferior in the sense that the
gooseberry is. See Gray's Lessons on the Subject.

What difference does it make about your line on
branches ~~of~~ with $\frac{1}{2}$ cycle? On other cycles the spiral
may run in one direction in one specimen and in
the opposite direction in another of the same species.
It is so with cones, is it not? When I wrote
about the cherry fls. I thought - first I ought to
give the fact in the matter. Then I thought; -
Cherry trees are common, I have awakened a
desire and my readers will examine for them-
selves. Perhaps I did wrong.

I am very glad of your criticisms. Give me more if you have occasion. Dr. Bessey has written congratulations on the book.

Your Carex is *C. canescens*.

1. *Sponmoea Nil*, Roth., of the Man. = *L. Ledenacea* Jacq.
2. Watson ignores *Polygala senega* v. *latifolia*, probably because it is nothing more than a mere form.
3. *Pyrus arbutifolia* v. *erythrocarpa* of Manual = typical *P. arbutifolia*. European botanists often have no type species, but refer all forms to varieties.
H. G.
4. Ditto. *Onelauchia* Can. = *A. Can.* v. *Botry.*

Am well and happy. Beside all my business and overseeing, I have to lecture every other day on Landscape Gardening, have an article to prepare for Nat'l Hist. Socy next Friday eve, a lecture before State Horticult. Socy for June 24, a stated lecture before faculty and students shortly after, two papers for the great meeting of the A. S. S. at Ann Arbor in August, and a multitude of articles for agr. papers. However my head is clear and things boom.

Regards to Mrs. D. Both well.

Always
L. H. B. Jr.

My Dear Deane: I have a few moments now before going to bed to devote to you, although I am tired and sleepy. You have no idea of how busy I am. From half past four or five in the morning until ten at night I am drowsy, and during daylight I am out of doors most of the time. I have no end of business to attend to. Fortunately, I have a good book-keeper.

The Cardamine Lloyd and I sent you is *C. rotundifolia* Mr. *C. purpurea* C. & S. is a North-western plant, far beyond our limits.

Your penzgnia are interesting forms of *Carex laxiflora* v. *plantaginea*. Your *Salis* is good and clear *S. rostrata*. Well done. I have *S. candida* in press for you.

Mr. Hill is a Rev. He is probably busy and will reply in due season.

Mrs. Hardy is gaining a little. She can now walk 2 or 3 rods alone.

How do you like "Talks Afield"? The cover is the nicest part of it. I want you to tell me which part of it pleases you most.

Oh! these delightful woods, and the bewitching smiles of maiden Nature! I am with her

all the time, and though too busy to enjoy her as I should, I feel free and happy. How I prefer these gnarled oaks and the multitudes of tender things they shade to the brick walks and stiff granite of the city! And the unkempt masses of lupines which drift athwart my views from my study windows are as attractive as any coddled flower garden.

But I must go to bed or I'll not be up to hear the first trill of the robins, or to catch the first incense of the morning. You must write me often. Do not wait for me. I always want to hear from you.

Regards to Mrs. Walter.

Yours ever,

L. H. Bailey, Jr.

DEPARTMENT OF
HORTICULTURE AND LANDSCAPE
GARDENING,

Agricultural College, Mich., ... June 2, 1885

My Dear Deane: Sent you
yesterday a book. Read it-through
and tell me which part pleases
you best. I have been saving
Erriophorum vaginatum for you.
Will write a letter as soon as I
can.

L. A. B. Jr.

Walter Brewster Pease,
Deane,
Cambridge,
Mass.



NOTHING BUT THE ADDRESS CAN BE PLACED ON THIS SIDE

DEPARTMENT OF
HORTICULTURE AND LANDSCAPE
GARDENING.

Agricultural College, Mich., June 24 1885-

Have just rec'd some *Carex ciliolata* by
Dr. G. B. S. in Greenhouse font.

No. 5. Correct, but in size, shape & nerving of
perig. approaches *C. Muhlenbergii*.

No. 6. *C. straminea* v. *tenera*. This var. must stand.

No. 10. *C. laxiflora* v. *plagiaginosa* nearly. In type. The
stem spikes in large, club-shaped & long stalked,
and pist. spikes heavier.

No. 11. *Poa compressa*

I will keep *C. filiformis*. It is often called
for. Will write letter soon.

Yours &c L. N. B. Jr.

Walter Deane,
3-Brewster Place,
Cambridge,
Mass.

NOTHING BUT THE ADDRESS CAN BE PLACED ON THIS SIDE.



DEPARTMENT OF
HORTICULTURE AND LANDSCAPE
GARDENING,

Agricultural College, Mich., June 18 1885

Carex riparia, *C. debilis*, *C. flava*.

Your letter at hand. Will reply
in a day or two.

Yours or

L. H. B. Jr.

Walter Deane
Breton Place,
Cambridge
Mass.

NOTHING BUT THE ADDRESS CAN BE PLACED ON THIS SIDE.



July 1 1885

My Dear Deane:

In regard to the matter of inferior or superior ovary, I like and hold to the views preferred by Dr. Gray in his *Structural Botany*, 5th ed. pages 25-2. He discusses the apple and teaches that the outside portion is calyx and that this calyx is inserted below the ovary. The ovary is therefore above the insertion of the calyx and is therefore superior to the calyx. He said that the earliest botanists called such ovaries inferior but he should prefer to discard that term and in such cases substitute the more accurate term, "calyx adherent." You understand that so long as we call the pulp of the apple the calyx so long must we say that in fact the ovary is superior to the calyx - inside of it and above it.

In the sixth ed. of his *Structural Botany* Dr. Gray makes the bad mistake - it appears to me - of saying that inferiority is not a real circumstance but an apparent one. (See p. 183, paragraph 333, line 5) Hence as the apple ovary is apparently inferior it is inferior! But in the 5th ed. p. 252, note at bottom, he says that some botanists regard the pulp of the apple

as a hollow-receptacle, and in the 6th ed. p. 184 par. 336, he is inclined to adopt this view. If this view is correct then the apple ovary is surely inferior to the floral envelopes.

Whoever finds *Cardamine rotundifolia* purpurea C. & G. in Indiana is a little "off." They find the *C. ~~rotundifolia~~ ^{rhomboides} var. purpurea* which Mr. Watson says is *C. rotundifolia*. The color of fls. is a poor specific character.

When you get into *Carex laxiflora* you get into a puzzle. Yours Nos. 14 + 15 are *C. laxiflora* v. *latifolia* nearly. They approach var. *glauca*. No. 16 is *C. virescens*.

I shall surely send you some *Carexes*:

I am glad that you are out of doors again. How long do you remain in Cambridge?

I am glad to hear of Larabee's improvement.

I stole a couple hours yesterday for a ride to Pine Lake 5 miles away, and for the first time in my life I found *Carex fififormis*. It was floating on bogs in the lake. Of course I was delighted to

find it. I appreciate what you say about your enthusiasm. I can never make a bosom friend of anyone who lacks enthusiasm. The soul of nature and the height of enjoyment do not exist where there is no enthusiasm. And I shall not consent to be called a dreamer because I see in nature, much that is enchanting, sublime and poetic. He who looks into nature with admiration lives in a higher world than does he who looks as a critic. (Cf. *Talks At Field*, p. 137)

Your willow tree may have been attacked last year or year before by plant lice or it may have rec'd some other injury and the hard winter finished it. Mr. Seymour means nothing. He is ~~not~~ absorbed in fungi.

The A. A. A. S. meets at Ann Arbor this year. We shall go.

Lots of business and must close. Do not be afraid of troubling me. Regards to Mrs. D.

Yours always,

L. H. Bailey, Jr.

P.S. I want to use some
fish glue - a quart or so.
Do you know if I can get
it in that quantity and
where and for how
much?

In card of June 25 you
say you send cards
Nos. 12 & 13. I have not
rec'd them. *C. filiformis*
v. latifolia = *C. lanuginosa*.

My Dear Deane:-

No. 17. *C. trisperma*

18. *C. Pseudo-cyperus* var. *comosa* W. Boott. (*C. comosa* Boott) It comes very near being the species.

19. *C. bullata* Schk. This is a peculiar species. I can always distinguish it at a glance but I cannot define it.

20. *C. utriculata* - good find.

I have a job for you: Please look in Boott's Dec. for *Carex ustulata*. See especially if you can find any mention of the plant being having an androgynous terminal spike. What is the habitat? Also look in Lange's recent Flora of Greenland (Mr. Watson will find it for you) and see if the plant is mentioned. I refer to *C. ustulata* Wahl. One of the Greeley carices appears to belong to that species.

Does Boott figure *C. compacta* R. Br.? If not, please look in Pretzel and see if anyone

else figures it.

Very hot to-day. Students are going home for the glorious fourth.

Mrs. Hardy is very feeble.

Regards to Mrs. D. How many books has she sold?

Yours as ever but dirtier,

L. H. Bailey, Jr.

I am a farmer and gardener now-a-days.

DEPARTMENT OF
CULTURE AND LANDSCAPE
GARDENING,

Agricultural College, Mich., July 7

My Dear Deane - I send you to-day a few plants. Some are from the South - specimens which I have recently rec'd. They have not been studied - If you compare them please send me a list of them.

Thanks.

Yours

L. H. Bailey, Jr.

Walker Deane,
Breunler Place,
Cambridge,
Mass.

NOTHING BUT THE ADDRESS CAN BE PLACED ON THIS SIDE.



Agricultural College, Mich., July 18, 1885-

My Dear Deane:-

Yours of the 15th is at hand. No. 22 is *C. tentaculata*. 23 is *C. lupulina*. The sheaths or do not furnish any decided marks between these species, but if you will look at the general appearance of the plants you can get at the differences. They look nothing alike. The cylindrical, compactly flowered spikes and nearly squarose ^{and} slender-beaked perigynia of *C. tentaculata* are very unlike the short, thick, aggregated spikes and the great turgid and thick-beaked ascending perigynia of *C. lupulina*. 24 is *C. ~~tentaculata~~ vulpina*.

I am glad Mr. Morong likes my little book. Am pleased that the plants pleased you. Will send you more in the fall.

Did you identify my *Euphorbia Esula* and *Veronica Chamædrys*?

I have rec'd no Greeley canes from Dr. Gray, and those I rec'd from Dr. Vasey were not numbered. I have written Dr. Gray again in regard to the

Matter.

Here is your letter of July 6. Did I ever re-
ply to those little carices your lady friend gave
you? Both of them - A + B - are young and
worthless specimens of *C. vulgaris* var. *hyperborea*
(*C. rigida* v. *Bisjlovii*!).

I find before me your letter of July 2.
Your no. 2, appears to me to be a weak *Solium*
perenne. I have often seen it just as small.
Festuca nutans is abundant here. *Ranuncu-
lus sceleratus* is frequent.

The Carex came alright. It is true var.
silicea. Many, many thanks.

The information about *Carex ustulata*
and *C. compacta* is just what I wanted.
Thanks again. *C. ustulata* is among the
Carexes Greeley collected. Had never seen
an American - or rather a Western Hemi-
sphere - specimen before.

You say I have not answered all your
nos. I have surely answered them all except
the two or three $\frac{12+}{1}$ 13 ~~###~~ I think - which you said
you sent but I never rec'd.

I am about used up with excitement over a long series of investigations which have been had by our faculty to find the guilty parties in a kidnaping scrap and in other scrapes. I hope the thing will soon draw to a close. Yesterday 5- students - 2 seniors, 2 juniors and freshman - were expelled, and four - soph. and 3 freshmen - were suspended. Other expulsions will be made.

Seven years ago I found here the pretty little *Erithraea Centaurium*. A few days since I visited the locality - again and found a few plants. To-day they were nicely in bloom and I put them to press. Of course you shall have one.

I shall be delighted with an *Artemisia Stelleriana*.

When I say "inferior ovary", I mean that the calyx and petals start above the ovary, as in the case of the gooseberry and huckleberry. I care nothing about the receptacle. Inferiority and superiority is all in reference to the inse-

tion of the floral envelopes in reference to the ovary. In Rosaceae the calyx is inserted below the ovary; therefore the ovary is superior.

I am much gratified at your remarkable promise in sketching. I can readily recognize both you and Mr. Morong in your picture. You certainly had a delightful time. I should enjoy being with you ever so much this summer, but, but! Well, success to you in your new botanizing field. Of course you will enjoy it much and will find ⁱⁿ many acquaintances in glade and dell.

I once found *Blitum virgatum* at Cambridge but did not keep my spec. Shall be glad of a spec. Dr. Gray or Mr. W. told me that it was once cult. in the gardens. I have no *Gaylussacia dumosa* either.

I must close this sketchy letter. Good luck to you and yours!

Ever₇ yours,

L. H. Bailey, Jr.

Mrs. Hardy is gradually failing and certainly cannot live long. She can scarcely sit up.

Lansing, July 24, 1885-

My Dear Deane:

You are certainly in clover. How I wish I could be with you! We should have a jubilee, I am sure. However, I am with you in heart. I shall be rejoiced with a remembrance from among the good things you are harvesting. Look out for *Carex* and *Naiads*. *Carex arcta*, a high northern species, is much like a heavy-headed *C. canescens*, was once found in Northern Vermont. I don't understand about those early numbers you refer to, for, as I wrote you a few days ago, I certainly named the plants as they came and sent you the determinations. Nos. 12 & 13 never reached me.

I shall be especially glad of *Primula mistassinica*, (never heard saw good *Fragaria vesca* from this country), *Arabis petraea*, *Aspidium Braunii*, the sterile *Carex scirpoides*, *Fragaria vesca* & *Draba arabisan* in flower. I shall be glad to see your doubtful *Carexes*.

My turn to lecture before the Faculty and students
occurs next Wednesday. My subject will be "Man's Imprint
Upon Nature." The lecture will be divided into 3
heads: Man the Destroyer, Man the Disseminator, and
Man the Improver. Under the first head will be
discussed destruction of forests, plants and animals;
Under second, Introduced and adventive plants and
animals, under third, improvement of plants
and animals.

Mrs. Hardy is very low. Regards to Mrs. D.

Yours &c.

L. H. B. Jr.

Agri College, Mich.,

~~Boston Public Library, Boylston St., Boston,~~

July 26, 1885

Dear Deane: I have a problem for you: -
 Please observe alder bushes - and in fact
 all bushes and trees, especially on cliffs - and
 see if the leaves on lower limbs are of the
 same size as on higher, top limbs. I
 find that I have no *Nymphaea odorata*. It
 does not grow here. Can you get me a
 specimen? Hope you can find *Pteris*
 up there. Hope you are both enjoying your-
 selves. Mrs. Hardy, very low. Yours L. H. Bailey, Jr.



NOTHING BUT THE ADDRESS CAN BE PLACED ON THIS SIDE.



Walter Deane,
Willoughby Lake House,
West Burke,
Vermont.

Agricultural College, Mich., July 20 1885

Mrs. Hardy died at noon to-day.

L. H. B. J.

Michigan Agricultural College

COMMENCEMENT WEEK.

Sunday, August 15.

BACCALAUREATE SERMON, - - - 3 P. M.

Monday, August 17.

SOCIETY BANQUETS, - - - 8 P. M.

Tuesday, August 18.

MILITARY EXERCISES, - - - 6 P. M.

CLASS-DAY EXERCISES, - - - 8 P. M.

Wednesday, August 19.

COMMENCEMENT EXERCISES, - - - 10 A. M.

PRESIDENT WILLITS'S INAUGURAL ADDRESS, 3 P. M.

PRESIDENT'S RECEPTION, - - - 8 TO 10 P. M.

Thursday, August 20.

ALUMNI.

LITERARY EXERCISES, - - - 10:30 A. M.

BUSINESS MEETING, - - - 3 P. M.

BANQUET, 8 P. M.



NOTHING BUT THE ADDRESS CAN BE PLACED ON THIS SIDE.



Walter Deane

Helburn,

W. Starbuck

Care of
A. S. Childbrook.

My Dear Deane:

I am just as glad to hear from you as though I could answer your letter often. Your letter from Willoughby, has tasted of out-door life and good botanizing.

As I wrote you in my last note, Mrs. Hardy died July 30. ~~After~~ ^{Mrs. Hardy} had been with her constantly for some days and I had seen her as much as I could. The funeral occurred Saturday. We have been pretty well worn out, but are getting rested up now. But now comes another affliction. The Secretary of the College died yesterday; buried to-morrow.

Mrs. Hardy was conscious to the last. She was fully prepared and was very willing to go.

Here are four of your letters which have not been answered. Thanks for the *Equisetum scirpoides*, and the *Microstylis*, which is now in press. The leaves of the *Carex* in the *Plantaginifolia* section enlarged after printing apparently

the same as the leaves of many violets do.
Of course your plantaginee is worth keeping.
I want spec^s of all the Carices you collected
up there.

I have fl. of *Rhamnus alnifolia* but no
frt. Shall be glad of some.

You are very kind to lay aside so many
plants for me, but I shall appreciate them,
I assure you. Specimens are doubly valuable
when they bring dear friendship with them.

Fully mature *Carex acuta* is one of the prettiest
Carices I know. It is just about equalled, tho'
in a different way, by *C. tentaculata* v. *gracilis*.

Shall be glad of *Habenaria obtusata* and
Hepidium Clintonianum, and especially
wild *Ribes rubrum*.

I knew from your description that
you had *Chara* instead of *Naia*. Never mind,
they are good, but I would not dare to
name them. Farlow will be glad to see
them.

My lecture was in rough notes. May write

it over someday.

If danger adds charm to pleasure
you must have had high enjoyment on
the cliffs of Willoughby!

I have never seen *Margarinum simplex* or
angustifolium.

I have seen *Py. Secus* once. Never
collected *Rhynchospora capillacea*. I am
especially pleased that you can tell me all
about the two *Strawberries* and that you have
specimens for me. When you get time write
out a statement contrasting one species with
another. I have *Vaccaria vulgaris* in fruit
only, from this country.

Juncus "A" is probably *J. articulatus*; "B"
is *J. nodosus*. Your *Carex granularis* is
C. stricta forma *terocarpa*!!

I go to Ann Arbor Aug. 26 to at-
tend for a week the meeting of the A.A.S.
Regards Gus both to Mrs. S.

Yours as ever
L. H. B. S.

My Dear Deane -

Just time for a line. I have been mounting some caries which I have rec'd and collected this year. I thought I had but a few, but I mounted 144 new sheets and added to 17 old ones! Shall have as many more by Christmas, I expect.

I am filling up my herb. with many common things which I did not have. It does me good to see the gaps fill up. I have finally found, pressed and put into my herbarium a specimen of *Portulaca oleracea*!! Within 20 feet of my door I found a fine specimen of *Plantago Patagonica* v. *anistata*. It must have been introduced. I did not have it.

The American Pomological Soc. meets at Grand Rapids Mich., Sep. 7. I am expected to make an exhibit of wild fruits. I want a platefull of *Vitis labrusca* and *Corylus rostrata*. Can you get them for me? I will willingly pay all expense as the Socy pay my expenses. The grapes will not be ripe by that time but never mind. Also, can't you send me the dried specimens of the *Fragariae* by that time?

I shall appreciate the set of plants you are saving for me. Many thanks for the interesting photo of Willoughby. No more now. Mrs. B. is getting rested.
L. H. B. J.

Thanks for the Naia. It is good - loved
M. Perle's.
Commencement occurs next week.

My Dear Deane: I have been very
 set of plants which I have seen
 faction as I have yours from
 which I have been very much
 pleased to see. They are the most
 beautiful and brightest set I have seen.
 I have a collection of them and I have
 attempted to dress my dried ones in
 a similar way. I will get in a letter to
 you in a few days for me. I have
 a paper but I have not time to
 do more than to - The Corolla
 but we will get at them in a few days.
 The Charas and the Rose I have not
 to name. The stinking Chara is
 common. I suppose the
 name is in the literature -
 Yours Truly,
 L. H. Bailey

DATE

ITEMS

DOLLARS

CENTS

THE MICHIGAN STATE AGRICULTURAL COLLEGE.

1887

No.

Abstract **Aa.**

\$

.....
Account against and Receipt issued to
.....
.....

R E C E I P T.

CURRENT EXPENSES.

(Other than Students' Accounts.)

I *HEREBY CERTIFY* that the within
account is correct.

..... 188.....

.....
Secretary.

Received, Lansing..... 188..

of

..... dollars and

..... cents, in full of the within account.
.....
.....

DEPARTMENT OF
HORTICULTURE AND LANDSCAPE
GARDENING,

Agricultural College, Mich., Aug. 18 1885-

Yes, gave for me good plates of
Vaccinium Can., V. Penn., and
V. vitis-Idaea. Am very busy
and about worn out.

L. H. B. J.

NOTHING BUT THE ADDRESS CAN BE PLACED ON THIS SIDE.



Walter Deane, Chickens,
Care of W. H. Chickens,
The Bourne,
W. Ham, Maine

Agricultural College, Mich., Aug 22, 1885

My Dear Deane:

I should name Mrs. Owen's stuff
as follows:

C. rosea v. *minor*.

C. echinata Mun., v. *conferta* Bailey

C. vestita

C. straminea v. *chlorostachya* Bells

C. straminea v. *silicea* Bailey

C. stricta

C. bullata

Rhynchospora - too young to determine

Scirpus subterminalis v. *terrestris*?

The grass from Churchill is *Poa serotina*

Your Carex 44 is a short-spiked, but com-
mon form of *C. tentaculata*. Will send you good
C. tentaculata later.

Should like to try those wild *Vacciniums*
with you. Be sure to send me a good plate
of each. I will see that all your expense is
paid. Yes, I am greedy for *Aspidium*
fragrans.

I wanted you to send me a list of all

the Florida plants you verify. If you
have not the time, never mind it. Miss
M. B. Flint lives in Amenia, Dutchess Co.,
N. Y. She was in Florida last winter.
She saw my advertisement in the
Gazette and proposed an exchange.

I had hoped to have your plants all
looked over by this time but I have been
so busy and am so tired with being up
nights that I have not done so. To-day
I am employed and Monday morning I
go to Ann Arbor for a week. So you must
forgive me for the delay. I have looked
over part of them. Find some mistakes.
One Carex you took for Monile is good and
true. C. Tuckermanni.

We are well but tired. A letter
sent to me at Ann Arbor in care of Botani-
cal Club will probably reach me.

Ever yours,
L. H. Bailey, Jr.

PART TWO.

B.

OFFICERS ELECTED

FOR THE

ANN ARBOR MEETING.

Thursday, August 27, 1885.

PRESIDENT,

H. A. NEWTON of New Haven, Ct.

VICE PRESIDENTS,

- A. Mathematics and Astronomy—WM. HARKNESS of Washington, D. C.
B. Physics—S. P. LANGLEY of Allegheny, Pa.
C. Chemistry—W. R. NICHOLS of Boston, Mass.
D. Mechanical Science—J. BURKITT WEBB of Hoboken, N. Y.
E. Geology and Geography—EDWARD ORTON of Columbus, O.
F. Biology—BURT G. WILDER of Ithaca, N. Y.
G. Histology and Microscopy—S. H. GAGE of Ithaca, N. Y.
H. Anthropology—W. H. DALL of Washington, D. C.
I. Economic Science and Statistics—EDWARD ATKINSON of Boston, Mass.

PERMANENT SECRETARY,

F. W. PUTNAM of Cambridge, Mass.

GENERAL SECRETARY,

CHARLES SEDGWICK MINOT of Boston, Mass.

ASSISTANT GENERAL SECRETARY,

(Vacancy.)

SECRETARIES OF THE SECTIONS.

- A. Mathematics and Astronomy—E. W. HYDE of Cincinnati, O.
 B. Physics—B. F. THOMAS of Columbia, Mo.
 C. Chemistry—F. P. DUNNINGTON of University of Virginia, Va.
 D. Mechanical Science—C. J. H. WOODBURY of Boston, Mass.
 E. Geology and Geography—G. K. GILBERT of Washington, D. C.
 F. Biology—J. A. LINTNER of Albany, N. Y.
 G. Histology and Microscopy—W. H. WALMSLEY of Philadelphia, Pa.
 H. Anthropology—ERMINNIE A. SMITH of Jersey City, N. J.
 I. Economic Science and Statistics—J. W. CHICKERING of Washington, D. C.

TREASURER.

WILLIAM LILLY of Mauch Chunk.

MEMBERS OF THE STANDING COMMITTEE

FOR THE

ANN ARBOR MEETING.

Past Presidents—JAMES D. DANA of New Haven; JAMES HALL of Albany; ISAAC LEA of Philadelphia; F. A. P. BARNARD of New York; J. S. NEWBERRY of New York; B. A. GOULD of Cambridge; T. SPERRY HUNT of Montreal; ASA GRAY of Cambridge; JOSEPH LOVERING of Cambridge; J. E. HILGARD of Washington; SIMON NEWCOMB of Washington; O. C. MARSH of New Haven; GEORGE F. BARKER of Philadelphia; GEORGE J. BRUSH of New Haven; J. W. DAWSON of Montreal; C. A. YOUNG of Princeton; J. P. LESLEY of Philadelphia.

Vice Presidents of the Last Meeting—H. T. EDDY of Cincinnati; JOHN TROWBRIDGE of Cambridge; J. W. LANGLEY of Ann Arbor; R. H. THURSTON of Hoboken; N. H. WINCHELL of Minneapolis; E. D. COPE of Philadelphia; T. G. WORMLEY of Philadelphia; E. S. MORSE of Salem; JOHN EATON of Washington.

Officers of the Present Meeting—H. A. NEWTON of New Haven; WM. HARKNESS of Washington; S. P. LANGLEY of Allegheny; W. R. NICHOLS of Boston; J. BURKITT WEBB of Hoboken; EDWARD ORTON of Columbus; BURT G. WILDER of Ithaca; S. H. GAGE of Ithaca; W. H. DALL of Washington; EDWARD ATKINSON of Boston; F. W. PUTNAM of Cambridge; C. S. MINOT of Boston; E. W. HYDE of Cincinnati; B. F. THOMAS of Columbia; F. P. DUNNINGTON of University of Virginia; C. J. H. WOODBURY of Boston; G. K. GILBERT of Washington; W. H. WALMSLEY of Philadelphia; ERMINNIE A. SMITH of Jersey City; J. W. CHICKERING of Washington; WILLIAM LILLY of Mauch Chunk.

From the Association at Large—CHAS. H. ROCKWELL of Tarrytown; E. W. BLAKE, JR., of New Haven; R. B. WARDER of Lafayette; GEORGE I. ALDEN of Worcester; A. H. WORTHEN of Springfield; H. N. MARTIN of Baltimore; GEO. H. PERKINS of Burlington; HENRY E. ALVORD of Mountainville.

LOCAL COMMITTEE OF ARRANGEMENTS.

President, HON. THOMAS M. COOLEY.

Treasurer, CHRISTIAN MACK, ESQ.

Secretary, PROF. JOHN W. LANGLEY.

Secretary's Assistant, MR. E. O. GROSVENOR.

GENERAL CITIZENS' COMMITTEE.

1, Mr. E. B. Abel; 2, Prof. C. K. Adams; 3, Mr. A. W. Ames; 4, Pres. J. B. Angell; 5, Mr. H. W. Ashley; 6, Hon. J. M. Ashley; 7, Mr. P. Bach; 8, Mr. J. N. Bailey; 9, Dr. N. Baldwin; 10, Mr. E. Baur; 11, Mr. J. E. Beal; 12, Prof. W. W. Beman; 13, Mr. H. D. Bennett; 14, Dr. W. F. Breakey; 15, Mr. M. H. Brennan; 16, Mr. B. Brown; 17, Mr. H. J. Brown; 18, Mr. J. C. Bullis; 19, Mr. R. Campbell; 20, Prof. B. W. Cheever; 21, Judge N. W. Cheever; 22, Prof. H. N. Chute; 23, Mr. S. M. Clarkson; 24, Mr. J. Clements; 25, Mr. E. W. Coddington; 26, Mr. W. Condon; 27, Prof. M. E. Cooley; 28, Hon. T. M. Cooley; 29, Mr. B. F. Crane; 30, Col. H. S. Dean; 31, Mr. S. Dean; 32, Dr. W. H. Dorrance; 33, Dr. S. H. Douglas; 34, Mr. E. Duffy; 35, Dr. E. S. Dunster; 36, Mr. C. Eberbach; 37, Mr. O. Eberbach; 38, Mr. A. Eisele; 39, Hon. A. Felch; 40, Mr. J. W. Ferdon; 41, Prof. H. S. Frieze; 42, Dr. G. E. Frothingham; 43, Mr. E. K. Frueauff; 44, Dr. C. George; 45, Mr. J. J. Goodyear; 46, Prof. C. E. Greene; 47, Mr. L. Gruner; 48, Mr. I. Hall; 49, Mr. G. Haller; 50, Mr. A. W. Hamilton; 51, Judge W. D. Harriman; 52, Prof. M. W. Harrington; 53, Rev. S. Haskell; 54, Mr. H. W. Hayes; 55, Mr. H. B. Henderson; 56, Mr. J. S. Henderson; 57, Mr. W. R. Henderson; 58, Dr. G. A. Hendricks; 59, Prof. A. Hennequin; 60, Dr. W. J. Herdman; 61, Mr. C. E. Hiscock; 62, Mr. D. Hiscock; 63, Mr. E. H. Hudson; 64, Mr. H. Hutzler; 65, Mr. J. T. Jacobs; 66, Prof. O. C. Johnson; 67, Prof. C. N. Jones; 68, Dr. J. Kapp; 69, Mr. A. Kearney; 70, Mr. J. Keck; 71, Mr. T. J. Keech; 72, Hon. E. D. Kinne; 73, Mr. K. Kittredge; 74, Mr. J. W. Knight; 75, Mr. J. C. Knowlton; 76, Prof. J. W. Langley; 77, Mr. J. F. Lawrence; 78, Mr. C. K. McGee; 79, Mr. D. McIntyre; 80, Mr. C.

Mack; 81, Dr. D. Maclean; 82, Mr. G. C. Mahon; 83, Mr. E. Mann; 84, Mr. C. H. Millen; 85, Prof. G. S. Morris; 86, Rev. J. Neumann; 87, Mr. G. Osius; 88, Judge P. L. Page; 89, Dr. A. B. Palmer; 90, Prof. W. H. Payne; 91, Supt. W. S. Perry; 92, Prof. W. H. Pettee; 93, Mr. E. A. Phillips; 94, Mr. A. B. Pond; 95, Mr. E. B. Pond; 96, Mr. G. H. Pond; 97, Rev. R. B. Pope; 98, Mr. R. Popkins; 99, Prof. A. B. Prescott; 100, Mr. M. S. Pulcifer; 101, Hon. C. H. Richmond; 102, Mr. D. Rinsey; 103, Mr. J. J. Robison; 104, Prof. H. W. Rogers; 105, Rev. W. H. Ryder; 106, Mr. J. M. Schaeberle; 107, Mr. F. Schmid; 108, Capt. J. F. Schuh; 109, Mr. E. H. Scott; 110, Mr. J. A. Scott; 111, Mr. M. Seabolt; 112, Mr. J. Q. A. Sessions; 113, Prof. H. Sewall; 114, Mr. A. Seyler; 115, Dr. W. B. Smith; 116, Maj. H. Soule; 117, Rev. R. H. Steele; 118, Prof. J. B. Steere; 119, Mr. J. L. Stone; 120, Prof. C. H. Stowell; 121, Dr. T. J. Sullivan; 122, Mr. J. E. Sumner; 123, Rev. J. T. Sunderland; 124, Mr. L. D. Taylor; 125, Prof. C. Thomas; 126, Mr. W. A. Tolchard; 127, Mr. E. Treadwell; 128, Dr. V. C. Vaughan; 129, Mr. J. H. Wade; 130, Mr. W. Wagner; 131, Hon. R. Waples; 132, Mr. E. Ware; 133, Mr. B. F. Watts; 134, Mr. W. W. Watts; 135, Prof. C. K. Wead; 136, Mr. W. W. Whedon; 137, Mr. J. M. Wheeler; 138, Prof. A. Winchell; 139, Mr. L. D. Wines; 140, Mr. W. W. Wines; 141, Mr. C. H. Worden.

LADIES' RECEPTION COMMITTEE.

142, Mrs. C. K. Adams; 143, Mrs. J. B. Angell; 144, Mrs. J. M. Ashley; 145, Miss Mary Ashley; 146, Mrs. P. Bach; 147, Mrs. R. A. Beal; 148, Miss Anna Beakes; 149, Mrs. W. W. Beman; 150, Mrs. W. F. Breakey; 151, Mrs. H. J. Brown; 152, Miss Matilda Brown; 153, Mrs. N. W. Cheever; 154, Mrs. S. M. Clarkson; 155, Miss Ida Clements; 156, Miss Mary Clements; 157, Mrs. E. W. Coddington; 158, Mrs. N. B. Cole; 159, Miss Anna Condon; 160, Mrs. M. E. Cooley; 161, Mrs. T. M. Cooley; 162, Mrs. B. F. Crane; 163, Mrs. H. S. Deau; 164, Mrs. I. N. Demmon; 165, Mrs. P. R. B. dePont; 166, Mrs. B. L. D'Ooge; 167, Mrs. M. L. D'Ooge; 168, Miss Alice Douglas; 169, Mrs. G. A. Douglas; 170, Miss Kate Douglas; 171, Miss Lulu Douglas; 172, Miss Sarah Douglas; 173, Miss Clara Dunster; 174, Mrs. E. S. Dunster; 175, Mrs. E. Evans; 176, Mrs. J. W. Ferdon; 177, Miss Mary Ferdon; 178, Miss Carrie Frieze; 179, Mrs. C. L. Ford; 180, Miss Annie Frothingham; 181, Mrs. S. S. Garrigues; 182, Miss Clara Gott; 183, Miss Lulu Gott; 184, Mrs. C. E. Greene; 185, Miss Charlotte L. Hall; 186, Mrs. I. Hall; 187, Mrs. A. W. Hamilton; 188, Miss Mattie Harriman; 189, Mrs. W. D. Harriman; 190, Mrs. M. W.

Harrington; 191, Mrs. W. J. Herdman; 192, Miss Susie Hill; 193, Miss Clementine L. Houghton; 194, Mrs. L. C. Hunt; 195, Miss Satia Hyde; 196, Mrs. C. A. Jaycox; 197, Miss Elsie Jones; 198, Mrs. E. D. Kinne; 199, Miss Addie Knight; 200, Mrs. G. W. Knight; 201, Mrs. J. C. Knowlton; 202, Miss Millie Knowlton; 203, Mrs. J. W. Langley; 204, Miss Amanda Mack; 205, Mrs. C. Mack; 206, Mrs. D. Maelan; 207, Mrs. C. S. Millen; 208, Mrs. G. S. Morris; 209, Mrs. A. B. Palmer; 210, Mrs. W. S. Perry; 211, Mrs. W. H. Pettee; 212, Mrs. E. B. Pond; 213, Miss Mary L. Pond; 214, Mrs. R. B. Pope; 215, Mrs. A. B. Prescott; 216, Mrs. H. Randall; 217, Mrs. E. A. Rathbone; 218, Miss Louise Richards; 219, Mrs. C. H. Richmond; 220, Miss Mary A. Richmond; 221, Mrs. H. W. Rogers; 222, Mrs. H. Wade Rogers; 223, Miss Julia Rominger; 224, Miss Matilda Sager; 225, Miss Mary Scott; 226, Mrs. T. Sewall; 227, Mrs. H. Soule; 228, Miss Emily R. Stebbins; 229, Miss Fanny Steele; 230, Mrs. C. H. Stowell; 231, Mrs. J. T. Sunderland; 232, Mrs. J. H. Wade; 233, Miss Stella Wagner; 234, Mrs. Wm. Waldron; 235, Mrs. C. K. Wead; 236, Miss Lillian Wells; 237, Miss Clara Wheeler; 238, Mrs. J. M. Wheeler; 239, Mrs. A. Winchell; 240, Miss Ida B. Winchell; 241, Mrs. A. B. Wood; 242, Miss Jessie Wood.

NOTICES OF THE LOCAL COMMITTEE.

THURSDAY, AUG. 27.

For the convenience of the Local Committee the programme for the Ann Arbor meeting is to be issued in two parts, and the attention of members is here especially called to this fact.

Members of the Association are requested to register their names at the office of the Local Committee, Room B, University Hall, first floor, as soon as possible after their arrival in the city. Registry blanks are provided for this purpose. Members will register each member of their family on separate blanks. [See programme, Part One, page 15.] A badge will be furnished each person so registered, upon which will be stamped the number attached to the name in the daily printed list of arrivals. These badges are to be worn during the meeting in order to facilitate the arrangements of the Local Committee. Each person provided with a badge will be furnished with a map of the city and such other circulars and notices as may be provided.

Members of the Local Committee will be in attendance, and will be designated by a light blue ribbon marked "Local Committee," and numbered to correspond with the numbers attached to the names, as given on page 6 of this programme. Members of sub-committees will give such information on the subjects of which they have charge as may be desired. The office of the sub-committee on Hotels and Lodgings is in the School of Music building, corner of State and Huron Streets, where persons will be in attendance to assist members in securing accommodations, and to direct those for whom lodgings have been secured in advance to the places selected for them.

The office of the Committee on Excursions will be in the room of the Steward of the University, on the first floor of University Hall.

Conve sation rooms for ladies and gentlemen will be open on the first floor of the north wing of University Hall.

The representatives of the press will be provided with a special " Press " badge on white ribbon.

In order to secure accuracy authors are requested to furnish reporters with abstracts of their papers.

All botanists, members of the Association, are requested, as soon as they receive their Association badge and number, to register, as members of the Botanical Club, on special blanks provided at the desk of the Local Committee, and to see that their names are entered in a special register kept open for that purpose. They will also receive in addition to the Association badge a yellow ribbon to distinguish them as members of the Botanical Club.

For the convenience of those attending the meetings arrangements have been made with a competent caterer to furnish meals—breakfast from 7 to 9, dinner from 12½ to 2, and supper from 6 to 8—at the uniform price of fifty cents each meal, at the "Central Dining Room," in one of the University buildings on the north side of the Campus. Meal tickets can be obtained at the door of the Dining Room.

On Thursday evening, August 27, from 8 to 11 o'clock, the members of the Association will be tendered a reception by the citizens of Ann Arbor at the Court House, corner of Main and Huron Streets. Members of the Association and members of the Local Committee will be admitted on exhibiting their appropriate badges at the door. Other invited guests will be provided with tickets of admission, which must be shown at the door. The sub-committee on invitations to this reception consists of President Angell, Judge Cooley, and Judge Harriman.

On Friday afternoon, from 5 to 7 o'clock, the members of the Association are invited to a Lawn Party to be given on the University Campus, under direction of the Local Committee.

Persons not members of the Association, but who have come to Ann Arbor to attend the meetings, are requested to register their names on arrival at the office of the *Local Committee* in a special book provided for them. By so registering, persons not members of the Association who are provided with the proper railroad certificate, can secure the Local Secretary's signature which will enable them to avail themselves of reduced rates on the railroads for their return home. *The Local Secretary will not sign return certificates except for persons whose names are registered with the Local Committee.*

EXCURSIONS.

The Committee on Excursions make the following announcements:

1. The Excursion to the Saginaw Valley, announced in the

first circular of the Local Committee, had to be abandoned in consequence of a general and prolonged "strike" among the laborers of the valley.

2. By invitation of citizens of Detroit, an excursion will be made on Saturday, August 29th, "to Detroit; and from there—by boat,—to the Rock Salt Wells, at Marine City, and to the Oakland Summer Resort on the St. Clair River." Dinner will be served at the Oakland House, and a lunch on the steamer during the return. The excursion is entirely free of expense to those entitled to participate. The following is the programme arranged:

A special train of seven coaches, will leave Ann Arbor at 7 a. m., Standard Time, reaching Detroit at 8:15 a. m. The Steamer will leave the Michigan Central R. R. Dock at 8:45, passing the government improvements in Lake St. Clair, and arriving at Marine City at 12:15 p. m. Mr. McElroy, the proprietor of a large salt manufactory, will be prepared to receive the Excursion, and will have his works on exhibition. The Excursion will leave Marine City at 1:15 p. m., arriving at the Oakland House, St. Clair, at 2 p. m., where the dinner will be served.

At 3:30, the Excursion will leave St. Clair on the return. Lunch will be served on the Steamer and Detroit will be reached at 7 p. m.

At 7:30 the train will start for Ann Arbor, arriving about 8:45.

(Detroit time is 30 minutes faster than Central Standard Time, and Ann Arbor time about 27 minutes faster.)

Free tickets, not transferable, and good for the round trip, will be issued to Members and Associate Members and invited guests of the Association, at headquarters of the Excursion Committee, to all bearing the Association Badge. Applications should be made as early as possible after the opening of the Session of the Association. None admitted to the train without tickets.

3. An excursion has been arranged for Wednesday, September 2d, to Mackinac Island; and subordinate excursions from Mackinac to Potoskey, to the Sault Ste. Marie and to Marquette in the Iron Region of Lake Superior. Those participating in this Excursion may return directly from Mackinac or prolong their visit there or on any of the side excursions, and return to Detroit, at their convenience, at any time during the season. This is not a free excursion; but fares and hotel charges have been specially reduced.

Further details are not necessary here, as a circular has been prepared giving all necessary information; and this may be had by early application at headquarters of the Excursion Committee. Members are also referred to the pamphlet accompanying the first circular of the Local Committee. Tickets should be purchased at as early a date as possible after the opening of the Session, in order that all proper arrangements may be made. Tickets will be on sale at the headquarters of the Committee and also on the Steamer during the Excursion of Saturday.

The privileges of this excursion are extended also to the members of the Local Committee and to all persons giving free entertainment to the members and associate members of the Association, and its invited guests.

BOTANICAL CLUB. An afternoon excursion, to occur on Monday, will be given by carriages to the Tamarack Swamp, one of the most interesting localities in the vicinity of Ann Arbor. This is one of the detached spots, common in Southern Michigan, where a northern flora has lingered under favorable conditions through the various climatic changes of later geological times. Various northern Orchids, *Coptis*, *Trientalis*, *Drosera*, and other interesting plants are found here.

By starting promptly at 3 P. M., an hour and a half can be secured for botanizing, and the party can return to town in time for tea. This excursion will be provided, free of expense, for members of the Association, who are also members of the Botanical Club.

The members of the Botanical Club who intend to make this excursion will please leave their names as early as convenient at the office of the local secretary.

J. C. ARTHUR,
Secretary Botanical Club.

REGISTER OF MEMBERS IN ATTENDANCE.

To 4:30 P. M., Tuesday, August 25.

1. J. P. Lesley, Philadelphia, Pa. Mr. Condon's, S. University Ave.
2. H. A. Newton, New Haven, Conn. Mr. Douglas's, S. University Ave.
3. F. W. Putnam, Cambridge, Mass. Corner of State and Huron Streets.
4. Eben Putnam, Cambridge, Mass. Corner of State and Huron Streets.
5. Miss C. A. Watson, Salem, Mass. 82 S. Ingalls St.
6. Alexander Winchell, Ann Arbor, Mich. N. University Ave.
7. Amos W. Butler, Brookville, Ind. Cor. Thompson and Jefferson Sts.
8. John W. Laugley, Ann Arbor, Mich. Washtenaw Ave.
9. W. H. Walmsley, Philadelphia, Pa. 28 Division St.
10. T. B. Stowell, Cortland, N. Y. S. University Ave.
11. T. J. Barrill, Champaign, Ill. 28 Division St.
12. S. M. Tracy, Columbia, Mo. 25 Thompson St.
13. A. B. Prescott, Ann Arbor, Mich. 60 S. Ingalls St.
14. Simon H. Gage, Ithaca, N. Y. 7 N. University Ave.
15. Mrs. Simon H. Gage, Ithaca, N. Y. 7 N. University Ave.
16. F. A. Guley, Prof. Agriculture, Agricultural College Mississippi. 25 Thompson St.
17. Thomas Taylor, M. D., Microscopist, U. S. Department of Agriculture, Washington D. C. Mrs. Clements, 54 Washtenaw Ave.
18. W. J. Beal, Ingham Co., Mich.; with Dr. J. B. Steere.
19. Chas. K. McGee, Ann Arbor, Mich. 33 S. Thayer St.
20. W. H. Pettie, Ann Arbor, Mich. 62 Thompson St.
21. M. E. Cooley, Ann Arbor, Mich. 10 Grove St.
22. C. J. H. Woodbury, Boston, Mass. Mrs. Fisher's, 5 N. University Ave.
23. R. W. Bourne, Providence, R. I. Mrs. Fisher's, 5 N. University Ave.
24. C. E. Bessey, Lincoln, Neb. Cor. State and Huron.
25. Dan'l Humphrey, Lawrence, Mass. Judge Page's, 23 S. 12th St.
26. Mrs. E. D. Humphrey, Lawrence, Mass. Judge Page's.
27. E. L. Starkevart, Geneva, N. Y. 25 N. University Ave.
28. Henry E. Alvord, Mountainville, N. Y. 25 N. University Ave.
29. J. M. Coulter, Crawfordsville, Ind. Philip Bach's.
30. N. H. Winchell, Minneapolis, Minn. Prof. Winchell's.
31. H. V. Winchell, Minneapolis, Minn. Prof. Winchell's.
32. A. L. Green, Ann Arbor. 5 Lawrence St.
33. C. K. Wead, Ann Arbor. 69 E. Washington St.
34. R. B. Warder, Lafayette Ind. Mrs. Backus's.
35. Mrs. R. B. Warder, Lafayette, Ind. Mrs. Backus's.
36. Albert Osborn, Ames, Iowa. 30 Jefferson St.
37. Byron D. Halstead, Ames, Iowa. 30 Jefferson St.

38. J. C. Arthur, Geneva, N. Y. Phillip Bach, Main St.
 39. C. D. Barnes, Lafayette, Ind. Phillip Bach, Main St.
 40. E. W. Hyde, Cincinnati, Ohio. 27 Thompson St.
 41. S. G. Williams, Ithaca, N. Y. 30 Jefferson St.
 42. Chas. S. Minot, Boston, Mass. 3 E. University Ave.
 43. John B. Smith, Brooklyn, N. Y. 25 N. University Ave.
 44. E. A. Schwarz, Washington, D. C. Detroit St.
 45. J. A. Lintner, Albany, N. Y. 30 Jefferson St.
 46. L. E. Hicks, Lincoln Neb. 22 Thompson St.
 47. A. E. Heighway, Cincinnati. 19 State St.
 48. Mrs. Erminnie A. Smith, Jersey City, N. J. 27 William St.
 49. E. P. Smith, Jersey City, N. J. 27 William St.
 50. Miss Kittie Little, Chicago, Ill. 27 William St.
 51. L. M. Underwood, Syracuse, N. Y. 74 S. Main St.
 52. A. O. Osborn, Waterville, N. Y. Mrs. Tomlinson's.
 53. C. V. Riley, Washington, D. C. 7 N. State St.
 54. J. Stanley Grimes, Chicago, Ill. Not Settled.
 55. I. P. Roberts, Ithaca, N. Y. 32 Thompson St.
 56. Miss Augusta Murtfeldt, Kirkwood, Mo. 74 S. State St.
 57. Miss Mary E. Murtfeldt, Kirkwood, Mo. 74 S. State St.
 58. A. J. Cook, Lansing, Mich. E. H. Scott's, Washtenaw Ave.
 59. Miss Margaretta Bowles, Columbia, Tenn. Cor. Jefferson and William.
 60. H. U. Martin, Baltimore, Md. 11 Monroe St.
 61. C. P. Hart, Wyoming, Ohio. J. Q. A. Session's, William St.
 62. Mrs. N. R. Hart, Wyoming, Ohio. J. Q. A. Session's, William St.
 63. Mary A. Livermore, Cambridge, Mass. Cor. Jefferson and Maynard Sts.
 64. Henrietta L. T. Wolcott, Boston, Mass. Cor. Jefferson and Maynard Sts.
 65. Geo. M. Maxwell, Wyoming, Ohio. Cor. William and Thompson Sts.
 66. D. S. Kellicott, Buffalo, N. Y. 52 S. State St.
 67. F. P. Whitman, Troy, N. Y. 14 S. Ann St.
 68. E. L. Nichols, Lawrence, Kan. Cor. Liberty and State Sts.
 69. Mrs. E. B. Pedrick, Lawrence, Mass. 32 S. Ingalls St.
 70. Wm. P. Pedrick, Lawrence, Mass. 32 S. Ingalls St.

To 4 P. M. Wednesday, August 26.

71. Mrs. J. W. Langley, Ann Arbor, Mich. Washtenaw Ave.
 72. R. C. Kedzie, Lansing, Mich. 26 S. Division St.
 73. Frank S. Kedzie, Lansing, Mich. 26 S. Division St.
 74. Mrs. Nellie S. Kedzie, Manhattan, Kas. 26 S. Division St.
 75. E. M. Shelton, Manhattan, Kas. 19 State St.
 76. N. T. Lupton, Nashville, Tenn. 23 Eleventh St.
 77. S. H. Freeman, Cleveland, Ohio.
 78. John W. Sanborn, Batavia, N. Y. 85 E. Washington St.
 79. A. H. Worthen, Springfield, Ill. 52 S. Division St.
 80. Charles Wachsmuth, Burlington, Iowa. 25 N. University Ave.
 81. C. M. Knight, Akron, Ohio. Psi U. Building.
 82. J. H. Chapin, Meriden, Conn. Cor. Ingalls and Monroe Sts.
 83. W. G. Blish, Niles, Mich. 25 E. William St.
 84. Mrs. W. G. Blish, Niles, Mich. 25 E. William St.
 85. H. S. Carhart, Evanston, Ill. Cor. State and Jefferson Sts.
 86. H. M. Parkhurst, Brooklyn, N. Y. Cook House.

87. Benj. F. Thomas, Columbus, Ohio.
 88. Chas. W. Smiling, Washington, D. C. Psi U. House.
 89. Alonzo Collin, Mt. Vernon, Iowa. 27 Thompson St.
 90. I. O. Baker, Champaign, Ill. Cor. Thompson and William Sts.
 91. Mrs. I. O. Baker, Champaign, Ill. Cor. Thompson and William Sts.
 92. J. J. Davis, Racine, Wis. 22 Thompson St.
 93. A. P. S. Stuart, Lincoln, Neb. 52 S. State St.
 94. Mrs. A. P. S. Stuart, Lincoln, Neb. 52 S. State St.
 95. A. S. Tiffany, Davenport, Iowa. 54 Washtenaw Ave.
 96. Chas. H. Rockwell, Tarrytown, N. Y. 49 William St.
 97. Herbert Parvin Jerrell, Bridgeton, N. Y. Psi U. House.
 98. Wm. Harkness, Washington D. C. C. H. Millen, 71 E. Huron St.
 99. Wm. H. Hale, Albany, N. Y. Franklin House.
 100. H. T. Eddy, Cincinnati, Ohio. 12 S. University Ave.
 101. N. D. C. Hodges, Salem, Mass. Mrs. Nowland's, Huron St.
 102. Thomas Antisell, Washington, D. C. Col. L. C. Hunt, State St.
 103. Chas. H. Chandler, Ripon, Wis. 11 Maynard St.
 104. Wm. McAdams, Alton, Ill. 54 Washtenaw Ave.
 105. C. B. Gardner, Rochester, N. Y. 14 Thayer St.
 106. Thomas Bassnett, Jacksonville, Florida. Cook House.
 107. Mrs. Thomas Bassnett, Jacksonville, Fla. Cook House.
 108. Cora S. Lee, Coldwater, Mich. Cook House.
 109. Helen C. De S. Abbott, Philadelphia, Pa. 14 State St.
 110. Edw. D. Cope, Philadelphia, Pa. 14 State St.
 111. Chas. S. Howe, Akron, Ohio. 55 S. Division St.
 112. Thos. A. Smith, Beloit, Wis. 10 N. State St.
 113. Mrs. Thos. A. Smith, Beloit, Wis. 10 N. State St.
 114. Edwin Place, Cincinnati, N. Y. 42 E. Madison St.
 115. Henry S. De Forest, Talladega, Ala. 52 Division St.
 116. Chas. H. Smith, New Haven, N. Y. Psi U. House.
 117. Edgar L. Larkin, New Windsor, Ill.
 118. E. W. Holway, Decorah, Iowa. 10 1/2 State St.
 119. Thos. F. Jewell, Newport, R. I. 32 S. Ingalls St.
 120. G. W. Hough, Chicago, Ill. 71 Huron St.
 121. La Roy F. Griffin, Lake Forest, Ill. 52 S. Division St.
 122. C. L. Doolittle, Bethlehem, Pa. Maynard St.
 123. Edward Atkinson, Boston, Mass. Mrs. Hamilton, Thayer St.
 124. Margaret Lesley, Phila., Pa. Mrs. Condon's, S. University Ave.
 125. Sara M. Manning, Lake City, Minn. J. E. Sumner's, 71 State St.
 126. T. G. Richardson, M. D., New Orleans, La. 65 S. Division St.
 127. Mrs. T. G. Richardson, New Orleans, La. 65 S. Division St.
 128. Rev. J. Owen Dorsey, Washington, D. C. 48 William St.
 129. Henry E. Storrs, Jacksonville, Ill.
 130. Stephen S. Haight, New York City. No. 3, cor. Div. and William Sts.
 131. Wm. Zimmerman, Chicago, Ill. Prof. Perry's.
 132. Edw. Orton, Columbus, Ohio. Dr. Winchell's.
 133. W. R. Lazenby, Columbus, Ohio. Franklin House.
 134. Wm. A. Noyes, Knoxville, Tenn. 54 Washtenaw Ave.
 135. Mrs. Esther Herrman, N. Y. City. Psi U. House.
 136. A. E. Dolbear, College Hill, Mass. Judge Cheever's.
 137. Miss Little J. Martin, Indianapolis, Ind. Major Harrison Soule's.
 138. Dr. E. Evans, Sreator, Ill. Mrs. Root's, Huron St.

139. Mylton Maury, Goshen, N. Y. 53 S. Division St.
 140. Mrs. Mylton Maury, Goshen, N. Y. 53 S. Division St.
 141. Antonia C. de P. P. Maury, Goshen, N. Y. 53 S. Division St.
 142. J. W. Draper, Goshen, N. Y. 53 S. Division St.
 143. Carlotta J. Maury, Goshen, N. Y. 53 S. Division St.
 144. L. B. Fletcher, Marlborough, N. Y. Franklin House.
 145. James Hall, Albany, N. Y. Prof. Winchell's.
 146. Lewis Sherman, Milwaukee, Wis. 30 Jefferson St.
 147. Wm. Lilly, Mauch Chunk, Pa.
 148. Mrs. Mary B. Moody, Buffalo, N. Y. Psi U. House.
 149. F. S. Moody, Buffalo, N. Y. Psi U. House.
 150. Daniel Draper, N. Y. City. 53 S. Division St.
 151. Miss Sarah E. Webb, Elizabeth, N. J. Prof. D'Ooge's, Washtenaw Ave.
 152. Miss Sarah A. Kinder, Indianapolis, Ind.
 153. Wm. E. Damon, Ann Arbor. 22 Thompson St.
 154. S. H. Peabody, Champaign, Ill. Mr. Bach's, S. Main St.
 155. Henry Farquahar, Washington, D. C. Prof. C. S. Pierce's, Washtenaw Ave.
 156. Francis La Flesche, Washington, D. C. Mr. Tolchard's, S. Division St.
 157. Miss E. J. Conant, N. Y. City. Mr. Tolchard's, S. Division St.
 158. Miss Alice C. Fletcher, Cambridge, Mass. Mr. Tolchard's, S. Division St.
 159. C. W. Kolbe, Cleveland, Ohio.
 160. Henry G. Bayer, Washington, D. C. 73 S. State St.
 161. H. M. Paul, Washington, D. C. Cor. State and Huron.
 162. C. Leo Mees, Athens, Ohio. Mrs. Judson, Cor. E. University Ave. and Orleans St.
 163. G. K. Gilbert, Washington, D. C. Franklin House.
 164. G. H. Perkins, Burlington, Vt. Prof. C. K. Weed's.
 165. T. C. Mendenhall, Washington, D. C. Cor. E. Main and Orlean's Sts.
 166. Miss A. R. Taylor, Washington, D. C. 54 Washtenaw Ave.
 167. Miss Maude Gilchrist, Cedar Falls, Iowa. 33 S. Ingalls St.
 168. E. Goldsmith, Philadelphia Pa. 11 Maynard St.
 169. Wm. M. Beauchamp, Baldwinsville, N. Y. 17 N. Division St.
 170. Wm. Dross, Chicago, Ill. Prof. Langley's.
 171. Elmer L. Corthell, N. Y. City. Psi U. House.
 172. James Macfarlane, Towanda, Pa.
 173. J. R. Walker, St. Louis, Mo., or New Orleans, La. 85 E. Washington St.
 174. Mrs. J. R. Walker, same as 173.
 175. Henry Sewall, Ann Arbor. 11 Monroe St.
 176. W. H. Dorrance, Ann Arbor. 43 S. Ingalls St.
 177. C. J. Smith, Cleveland, Ohio. Cor. E. University Ave. and Orleans St.
 178. F. P. Dunnington, University of Va.
 179. H. M. Dury, Nashville, Tenn. 20 Thompson St.
 180. L. C. Carpenter, Lansing, Mich. 16 S. Ingalls St.
 181. R. C. Carpenter, Lansing, Mich. 16 S. Ingalls St.
 182. Henry Whitall, Camden, N. J. 1 S. Thayer St.
 183. Ellen H. Richards, Boston, Mass. Prof. Pettee's.
 184. E. W. Blake, Jr., Providence, R. I. Pres. Angell's.
 185. R. H. Thurston, Ithaca, N. Y. 23 N. University Ave.
 186. H. S. Williams, Ithaca, N. Y. Prof. Winchell's.
 187. Wm. McMurtie, Champaign, Ill.

188. H. F. Blount, Evansville, Ind. Cook House.
 189. T. S. Hunt, Montreal, Canada. 3 E. University Ave.
 190. T. J. Wrampelmeier, Ann Arbor. Cor. Division and Huron Sts.
 191. Wooster W. Beman, Ann Arbor. 11 S. Fifth St.
 192. Joseph J. Walton, Philadelphia Pa. 11 E. University Ave.
 193. J. Burkitt Webb, Hoboken, N. J. Mrs. Mc. Millan's, E. University Ave.
 194. Chas. N. Jones, Ann Arbor, Mich. Packard St.
 195. Sarah F. Whiting, Wellesley, Mass. Cor. Division and Packard Sts.
 196. C. G. McMillan, Lincoln, Neb. 16 S. University Ave.
 197. Otis C. Johnson, Ann Arbor, Mich. 52 S. Thayer St.
 198. L. H. Bailey, Jr., Lansing, Mich. A. A. School of Music.
 199. Chas. J. Reed, Burlington, Iowa. 25 N. University Ave.
 200. Chas. H. Atkinson, Brookline, Mass. Mrs. Hamilton's.
 201. S. E. Holden, Cleveland, Ohio. 28 Fifth Street.
 222. Rev. Thomas Kerr, Rockford, Ill. Cook House
 203. Erastus G. Smith, Beloit, Wis. 54 Washtenaw Ave.
 204. Chas. W. Carman, Ann Arbor, Mich. 5 N. Ingalls St.
 205. Chas. P. Pengra, Boston, Mass. Dr. Vaughan's, State St.
 206. John D. Parker, Fort Hayes, Kan. 9 S. Fifth St.
 207. Mary R. Sherman, Milwaukee, Wis. 30 Jefferson St.
 208. C. Dwight Marsh, Ripon, Wis. Cor. Thayer and Huron Sts.
 209. George F. Kuns, New York City. 10 1/2 State St.
 210. Edward D. Campbell, Detroit, Mich. J. E. Sumner's, State St.
 211. M. S. Bebb, Rockford, Ill. 13 E. University Ave.
 212. N. S. Townshend, Columbus, Ohio. Cook House.
 213. W. R. Warner, Cleveland, Ohio. Cook House.
 214. Joseph B. Steere, Ann Arbor, Mich. Cor. E. Univ. Ave. and Hill St.
 215. Ewart H. Scott, Ann Arbor, Mich. Washtenaw Ave.
 216. Chas. S. Presser, Ithaca, N. Y. 28 E. Division.
 217. Miss Mary H. Booth, Longmeadow, Mass. Mrs. Snyder's, State St.
 218. Samuel C. Booth, Longmeadow, Mass. Mrs. Snyder's, State St.
 219. A. J. Rogers, Milwaukee, Wis. 9 State St.
 221. James Abbott, Philadelphia Pa. 14 State St.
 221. H. W. Eaton, Louisville, Ky. 10 N. State St.
 222. V. C. Vaughan, Ann Arbor. 15 S. State St.
 223. Geo. L. Alden, Worcester, Mass. Cor. Washington and Ingalls Sts.
 224. E. L. Moseley, Grand Rapids, Mich.
 225. J. D. Barnett, Port Hope, Canada. Psi U. House.
 226. J. E. Kershner, Lancaster City, Pa. 11 E. University Ave.
 227. R. S. Woodward, Washington, D. C. Cor. State and Liberty Sts.

LIST OF NEW MEMBERS ELECTED.

Wednesday, Aug 26.

1. Charles Francis Adams, Detroit, Mich.
2. Charles Heath Atkinson, Brookline, Mass.
3. Prof. Liberty A. Bailey, Jr., Agricultural College, Mich.
4. John Davis Barneth, Port Hope, Ontario, Canada.
5. Rev. William N. Beauchamp, Baldwinsville, N. Y.
6. M. S. Bebb, Rockford, Ill.
7. Prof. Wooster W. Beman, Ann Arbor, Mich.
8. Rev. Raphael Benjamin, Hexter's Hotel, Cincinnati, Ohio.
9. William Herbert Bixby, Capt. Engineers, U. S. A., Wilmington, N. C.
10. Miss Mary A. Booth, Longmeadow, Mass.
11. Samuel C. Booth, Longmeadow, Mass.
12. Robert W. Bourne, Box 217, Providence, R. I.
13. William Bouton, C. E., 2009 Park Ave., St. Louis, Mo.
14. Douglas H. Campbell, 91 Alfred St., Detroit, Mich.
15. Edward D. Campbell, 91 Alfred St., Detroit, Mich.
16. H. Helm Clayton, Ann Arbor, Mich.
17. Capt. Elmer Lawrence Corthell, 31 Nassau St., New York City.
18. Arnold Guyot Dana, New Haven, Ct.
19. Seth Dean, Glenwood, Iowa.
20. Prof. William Henry Dorrance, Ann Arbor, Mich.
21. Gayton A. Douglass, 229 State St., Chicago, Ill.
22. Henry William Duane, C. E., Bryn Mawr, Pa.
23. Charles E. Emery, Consulting Engr., U. S. Marine, 22 Cortlandt St., New York City.
24. L. J. Estes, M. D., Baker City, Oregon.
25. Leonard Bertner Eyster, Auditor General's Office, Harrisburg, Pa.
26. Charles S. Fellows, 88 Throop St., Chicago, Ill.
27. Richard Samuel Floyd, President of the James Lick Trustees, San Francisco, Cal.
28. Thomas E. Fraser, Supt. of the construction of Lick Observatory, Mount Hamilton, San Jose, Cal.
29. Levi Knight Fuller, Brattleboro, Vermont.
30. Charles B. Gibson, 81 Clark St., Chicago, Ill.
31. Prof. La Roy F. Griffin, Lake Forest, Ill.
32. Prof. Louis Habel, Ph. D., Norwich University, Northfield, Vt.
33. Lt. Uriah R. Harris, U. S. N., Navy Yard, Mare Island, Cal.
34. William Cleveland Hicks, 19 Park Place, New York City.
35. Prof. William Hoover, Athens, Ohio.
36. William Hoskins, 81 South Clark St., Chicago.
37. Prof. Charles S. Howe, Akron, Ohio.
38. Hon. John W. Hoyt, Cheyenne, Wyoming Ter.
39. Prof. Otis C. Johnson, Ann Arbor, Mich.
40. Prof. Charles N. Jones, Ann Arbor, Mich.
41. Frank S. Kedzie, Agricultural College, Mich.
42. Miss Nellie S. Kedzie, Kansas Agricultural College Manhattan, Kansas.
43. Joshua Allen Lippincott, President State University, Lawrence, Kas.
44. William A. Loey, Flint, Mich.
45. James H. Norton, Ravenswood, Ill.
46. Dr. J. H. Oyster, Paola, Kansas.
47. Prof. Charles Philip Pengra, Boston, Mass.
48. Charles Reemelin, Dent, Ohio.
49. J. J. Schobinger, 2101 Indiana Ave., Chicago, Ill.
50. J. H. Schuette, Green Bay, Wis.
51. Evert H. Scott, Ann Arbor, Mich.
52. Horace See, M. E., 1239 Spruce Street, Philadelphia, Pa.
53. Francis C. Sessions, Columbus, Ohio.
54. Prof. Henry Sewall, Ann Arbor, Mich.
55. Prof. Joseph B. Steers, Ann Arbor, Mich.
56. Prof. Alfred Alexander Titsworth, Alfred Centre, N. Y.
57. Henry Ward Turner, U. S. Geol. Survey, San Francisco, Cal.
58. Prof. Victor C. Vaughan, Ann Arbor, Mich.
59. Frank C. Wagner, Ann Arbor, Mich.
60. Asa Coolidge Warren, 70 West 19th St., New York City.
61. Miss Lillie E. Warren, 70 West 19th St., New York City.
62. James N. Warrington, Vulcan Iron Works, Chicago, Ill.
63. Charles H. White, Surgeon, U. S. N., Museum of Hygiene, Washington, D. C.
64. Horace V. Winchell, Geol. Survey of Minn., Minneapolis, Minn.
65. Alvinus B. Wood, Ann Arbor, Mich.
66. Theodore J. Wrampelmeier, Ann Arbor, Mich.
67. Walter C. Wymann, 158 Dearborn St., Chicago, Ill.
68. Charles Whitney Carman, 5 N. Ingalls St., Ann Arbor, Mich.
69. Charles L. Coffin, Ann Arbor, Mich.
70. William E. Damon, Ann Arbor, Mich.
71. Thomas G. Lee, 429 Plymouth Ave., Rochester, N. Y.
72. Conway G. McMillan, Lincoln, Neb.
73. Mrs. Ada Merrie, 321 Vine St., Cincinnati, O.
74. Julius Bien, 139 Duane St., New York.
75. James Abbott, 1509 Locust St., Philadelphia, Pa.
76. Thomas Kerr, M. D., Rockford, Ill.
77. Charles J. Reed, Burlington, Iowa.
78. A. J. Rogers, 106 Warren Ave., Milwaukee, Wis.
79. Prof. J. D. Parker, Chaplain U. S. A., Fort Hayes, Kansas.
80. Prof. Charles Dwight Marsh, Ripon, Wis.
81. Prof. Erastus G. Smith, Beloit, Wis.
82. Edwin L. Moseley, Grand Rapids, Mich.

Ann Arbor, Mich., Aug. 27, '80-

My Dear Deane:

I am having a glorious time. On the register in this pamphlet I have marked most of the members of the Botanical Club present. It is pleasant to meet the botanists - and, in fact, all scientists. You get new impulses and new ideas. How I wish you were here! I go home to-morrow night.

Coulter now has my cases, ^{proof} ready for me. I was especially pleased to meet Coulter. Had seen most of the ^{other} botanists before.

I shall expect a letter from you when I get home.

Prof. Barnes goes to Cambridge in a month. I told him to be sure to make your acquaintance. b

Yours &c

L. H. Bailey Jr

188. H. F. Blount, Evansville, Ind. Cook House.
 189. T. S. Hunt, Montreal, Canada. 3 E. University Ave.
 190. T. J. Wrampelmeier, Ann Arbor. Cor. Division and Huron Sts.
 191. Wooster W. Beman, Ann Arbor. 11 S. Fifth St.
 192. Joseph J. Walton, Philadelphia Pa. 11 E. University Ave.
 193. J. Burkitt Webb, Hoboken, N. J. Mrs. Mc. Millan's, E. University Ave.
 194. Chas. N. Jones, Ann Arbor, Mich. Packard St
 195. Sarah F. Whiting, Wellesley, Mass. Cor. Division and Packard Sts.
 196. C. G. McMillan, Lincoln, Neb. 16 S. University Ave.
 197. Otis C. Johnson, Ann Arbor, Mich. 52 S. Thayer St.
 198. L. H. Bailey, Jr., Lansing, Mich. A. A. School of Music.
 199. Chas. J. Reed, Burlington, Iowa. 25 N. University Ave.
 200. Chas. H. Atkinson, Brookline, Mass. Mrs. Hamilton's.
 201. S. E. Holden, Cleveland, Ohio. 26 Fifth Street.
 202. Rev. Thomas Kerr, Rockford, Ill. Cook House
 203. Erastus G. Smith, Beloit Wis. 54 Washtenaw Ave.
 204. Chas. W. Carman, Ann Arbor, Mich. 5 N. Ingalls St.
 205. Chas. P. Pengra, Boston, Mass. Dr. Vaughan's, State St.
 206. John D. Parker, Fort Hayes, Kan. 9 S. Fifth St.
 207. Mary R. Sherman, Milwaukee, Wis. 39 Jefferson St.
 208. C. Dwight Marsh, Ripon, Wis. Cor. Thayer and Huron Sts.
 209. George F. Kunz, New York City. 10½ State St.
 210. Edward D. Campbell, Detroit, Mich. J. E. Sumner's, State St.
 211. M. S. Bebb, Rockford, Ill. 13 E. University Ave.
 212. N. S. Townshend, Columbus, Ohio. Cook House.
 213. W. R. Warner, Cleveland, Ohio. Cook House.
 214. Joseph B. Steere, Ann Arbor, Mich. Cor. E. Univ. Ave. and Hill St.
 215. Evart H. Scott, Ann Arbor, Mich. Washtenaw Ave.
 216. Chas. S. Prosser, Ithaca, N. Y. 28 S. Division.
 217. Miss Mary H. Booth, Longmeadow, Mass. Mrs. Snyder's, State St.
 218. Samuel C. Booth, Longmeadow, Mass. Mrs. Snyder's, State St.
 219. A. J. Rogers, Milwaukee, Wis. 9 State St.
 220. James Abbott, Philadelphia Pa. 14 State St.
 221. H. W. Eaton, Louisville, Ky. 10 N. State St.
 222. V. C. Vaughan, Ann Arbor. 15 S. State St.
 223. Geo. I. Aldea, Worcester, Mass. Cor. Washington and Ingalls Sts.
 224. E. L. Moseley, Grand Rapids, Mich.
 225. J. D. Barnett, Port Hope, Canada. Psi U. House.
 226. J. E. Kershner, Lancaster City, Pa. 11 E. University Ave.
 227. R. S. Woodward, Washington, D. C. Cor. State and Liberty Sts.

To 5:30 P. M. Thursday, Aug. 27.

228. H. H. Clayton, Readville, Mass. Observatory.
 229. Alex. Hogg, Fort Worth, Texas.
 230. Charles Schäffer, Philadelphia, Pa. Franklin House.
 231. Chas. Reemelin, Cincinnati, Ohio. Mrs. Button's, Thompson St.
 232. F. C. Wagner, Ann Arbor, Mich. 2 Packard St.
 233. E. B. Elliott, Washington, D. C. Cook House.
 234. Miss L. A. Elliott, Washington, D. C. Cook House.
 235. W. A. Loey, Flint, Mich. 27 Thompson St.

236. Chas. Francis, Detroit, Mich. 87 E. Washington St.
 237. Morris B. Beiknap, Louisville, Ky. Cor. William and Division Sts.
 238. O. S. Westcott, Maywood, Ill. Cook House.
 239. Joseph Libbey, Georgetown, D. C. Mrs. Swatholl's, State St.
 240. W. L. Coffinberry, Grand Rapids. Cor. Jefferson and Thompson Sts.
 241. C. W. Rolfe, Urbana, Ill.
 242. P. J. Farnsworth, Clinton, Iowa. Cor. Liberty and State Sts.
 243. Mrs. P. J. Farnsworth, Clinton, Iowa. Cor. Liberty and State Sts.
 244. C. G. Wheeler, Chicago. 10½ State st.
 245. C. F. Mabery, Cleveland, Ohio. Cook House.
 246. T. D. Robertson, Rockford, Ill. Mrs. Truesdale's, S. University Ave.
 247. Mrs. S. A. Robertson, Rockford, Ill. Mrs. Truesdale's, S. University Ave.
 248. E. M. Colburn, Peoria, Ill. Mrs. Child's, Maynard St.
 249. D. H. Campbell, Detroit, Mich. J. E. Sumner's.
 250. J. A. Brashear, Pittsburgh, Pa. 29 Division St.
 251. Mrs. J. A. Brashear, Pittsburgh, Pa. 29 Division St.
 252. M. H. Crump, Bowling Green, Ky. 79 E. Ann St.
 253. F. C. Sessions, Columbus, Ohio. J. Q. A. Sessions.
 254. H. F. Walling, Cambridge, Mass.
 255. W. Z. Bennett, Wooster, Ohio. Mr. Williams', Jefferson St.
 256. Mrs. Minnie S. Bennett, Wooster, Ohio. Mrs. Williams', Jefferson St.
 257. Ada Merrill, Cincinnati, Ohio. Mr. Worden's, William St.
 258. S. P. Langley, Allegheny, Pa. Prof. J. W. Langley's.
 259. H. W. Wiley, Washington, D. C. Cook House.
 260. A. G. Clark, Cambridgeport, Mass. Dr. Jackson's.
 261. Malcolm McNeil, Princeton, N. J. 65 E. Division St.
 262. Josephine Murtfelet, Kirkwood, Mo. 71 S. State St.
 263. J. H. Norton, Ravenswood, Ill. 38 S. Division St.
 264. Mrs. J. H. Norton, Ravenswood, Ill. 38 S. Division St.
 265. Lucia E. Blount, Evansville, Ind. Cook House.
 266. J. H. Kedzie, Evanston, Ill. 26 S. Division St.
 267. L. H. Trowbridge, Detroit, Mich. 29 William St.
 268. Mrs. L. H. Trowbridge, Detroit, Mich. 29 William St.
 269. Charles S. Clarke, Peoria, Ill. Mrs. Childs', Maynard St.
 270. A. V. F. Young, Boston, Mass. Dr. A. B. Prescott's.
 271. J. L. Campbell, Crawfordsville, Ind. Cook House.
 272. J. N. Stockwell, Cleveland, Ohio. Mrs. Gibhart's, S. University Ave.
 273. H. W. Smith, St. Paul, Minn.
 274. G. B. Richmond, Detroit, Mich.
 275. C. S. Peirce, N. Y. City. Ten Brook House.
 276. Mrs. C. S. Peirce, N. Y. City. Ten Brook House.
 277. A. Macfarlane, Austin, Texas. 18 Ingalls St.
 278. J. F. James, Cincinnati, Ohio.
 279. J. M. Schaeberle, Ann Arbor, Mich. Observatory.
 280. D. S. Owens, Franklin, Ind.
 281. Delos Fall, Albion, Mich. 29 Thompson St.
 282. J. P. McElroy, Lansing, Mich. Cor. Division and Washington Sts.
 283. Lewis McLouth, Ypsilanti, Mich.
 284. H. B. Baker, Lansing, Mich. Mr. Clarkson's, Fifth St.
 285. L. D. Watkins, Manchester, Mich. Mr. Clarkson's, Fifth St.
 286. F. L. Scribner, Washington, D. C. 25 Thompson St.

287. J. H. Kellogg, Battle Creek, Mich. Cook House.
- ~~288.~~ W. H. Lennon, Brockport, N. Y. 85 S. Division St.
- ~~289.~~ Henry Gillman, Detroit, Mich.
290. G. W. Hubbard, Nashville, Tenn. Philip Bach's, Main St.
- ~~291.~~ E. F. Smith, Lansing, Mich. Mrs. Graves', Catherine St.
- ~~292.~~ C. F. Wheeler, Hubbardston, Mich. Cor. Division and Washington Sts.
293. Jno. Müller, Ann Arbor. 97 E Huron St.
294. M. L. Rouse, Toronto, Canada. Franklin House.
295. C. E. Slocum, Defiance, Ohio. 54 E. Washington St.
296. A. J. Baker, Ann Arbor, Mich. 46 E. William St.
297. Mrs. A. M. S. Sawyers, Groesbeck, Texas. 85 E. Washington St.
298. H. N. Chute, Ann Arbor, Mich. 14 S. Thayer St.
299. Miss Jennie C. Newton, Norwich, N. Y. 14 S. University Ave.
300. O. Chute, Iowa City, Iowa. Rev. J. T. Sunderland's.
301. O. W. Wight, Detroit, Mich. Detroit, Mich.
- ~~302.~~ V. M. Spalding, Ann Arbor, Mich. S. Ingalls and Monroe Sts.
303. W. L. Hooper, College Hill, Mass. 36 Ingalls St.
304. Howard Ayers, Ann Arbor, Mich. 27 Thompson St.
305. J. H. Pillsbury, Northampton, Mass. Mr. Truesdale's, S. Univ. Ave.
306. E. C. Hogeboom, Shelbyville, Ky. 30 Jefferson St.
307. Henry Gradle, Chicago, Ill. Dr. Lupinski's.
308. S. H. Culver, Mason, Mich. 18 Maynard St.
309. H. S. Williams, Charles City, Iowa. 3 N. State St.
310. J. G. White, Lincoln, Neb. Cook House,
311. Chas. F. Scott, Columbus, Ohio. C. Boylan's, Division St.

LIST OF NEW MEMBERS ELECTED.

Wednesday, Aug. 26.

1. Charles Francis Adams, Detroit, Mich.
2. Charles Heath Atkinson, Brookline, Mass.
3. Prof. Liberty A. Bailey, Jr., Agricultural College, Mich.
4. John Davis Barnett, Port Hope, Ontario, Canada.
5. Rev. William N. Beauchamp, Baldwinsville, N. Y.
6. M. S. Bebb, Rockford, Ill.
7. Prof. Wooster W. Beman, Ann Arbor, Mich.
8. Rev. Raphael Benjamin, Hexter's Hotel, Cincinnati, Ohio.
9. William Herbert Bixby, Capt. Engineers, U. S. A., Wilmington, N. C.
10. Miss Mary A. Booth, Longmeadow, Mass.
11. Samuel C. Booth, Longmeadow, Mass.
12. Robert W. Bourne, Box 217, Providence, R. I.
13. William Bouton, C. E., 2909 Park Ave., St. Louis, Mo.
14. Douglas H. Campbell, 91 Alfred St., Detroit, Mich.
15. Edward D. Campbell, 91 Alfred St., Detroit, Mich.
16. H. Helm Clayton, Ann Arbor, Mich.
17. Capt. Elmer Lawrence Corthell, 31 Nassau St., New York City.
18. Arnold Guyot Dana, New Haven, Ct.
19. Seth Dean, Glenwood, Iowa.
20. Prof. William Henry Dorrance, Ann Arbor, Mich.
21. Gayton A. Douglass, 229 State St., Chicago, Ill.
22. Henry William Dunne, C. E., Bryn Mawr, Pa.
23. Charles E. Emery, Consulting Engr., U. S. Marine, 22 Cortlandt St., New York City.
24. L. J. Estes, M. D., Baker City, Oregon.
25. Leonard Bertner Eyster, Auditor General's Office, Harrisburg, Pa.
26. Charles S. Fellows, 38 Throop St., Chicago, Ill.
27. Richard Samuel Floyd, President of the James Lick Trustees, San Francisco, Cal.
28. Thomas E. Fraser, Supt. of the construction of Lick Observatory, Mount Hamilton, San Jose, Cal.
29. Levi Knight Fuller, Brattleboro, Vermont.
30. Charles B. Gibson, 81 Clark St., Chicago, Ill.
31. Prof. La Roy F. Griffin, Lake Forest, Ill.
32. Prof. Louis Habel, Ph. D., Norwich University, Northfield, Vt.
33. Lt. Uriah R. Harris, U. S. N., Navy Yard, Mare Island, Cal.
34. William Cleveland Hicks, 19 Park Place, New York City.
35. Prof. William Hoover, Athens, Ohio.
36. William Hoskins, 81 South Clark St., Chicago.
37. Prof. Charles S. Howe, Akron, Ohio.

Aug. 31, 1885-

My Dear Deane: Had a good time at Ann Arbor. Several other botanists came after I wrote you from there. Enclose a list of them.

No. 45 is *Carex tentaculata* typical

No. 46 *C. lupulina* typical

I am much interested in your notes on *Vaccinium*. Shall put the fruit on ice as soon as it comes.

Begin daily lectures next Thursday.

I am now reading my *Carex* proof for Coulters' Manual.

Thanks for the *Thryja occi-*
dentalis. Never saw one
so loaded before.

Prof. J. C. Arthur is
coming here to stay a few
days with me.

Regards to Mrs. D.
In a hurry,

L. H. B. Jr.



Sweet's Hotel,

A. C. JOHNSON PROPRIETOR.

Grand Rapids, Mich?

Sept. 10 1885-

My Dear Deane:

This is a most beautiful city. I have been here 2 or 3 times before, but never saw so much of the little city as now. It is a neat and compact city of 50,000 people, a city of the most magnificent dwellings I ever saw.

I am of course busy with my exhibit and with noted pomologists. I enclose you a list of the fruits I have on exhibition. My display attracts the most attention of any in the Hall. The Vacciniums are especially fine. To-morrow we leave the "Valley City" and go to my own

home to spend Sunday. We
return to College next Monday.

I suppose that you are
now having a good time in
Nantucket.

Yours hastily,
L. H. Bailey, Jr.

I have written Mr. Churchill
thanking him for the
grapes.

DEPARTMENT OF
HORTICULTURE AND LANDSCAPE
GARDENING,

Agricultural College, Mich., ... Sept. 15, 1885

My Dear Deane: We arrived home last night. Had a good time. I was awarded a bronze medal for my wild fruits. I was asked to put in a bill of my expenses, and not having heard from you I could not put in your bill. Glad you have a good time at Nantucket.

Yours L. H. B. Jr.

Walter Deane
Deane & Brewster Place,
Cambridge, Mass.



NOTHING BUT THE ADDRESS CAN BE PLACED ON THIS SIDE.



the 1990s, the number of people in the UK who are aged 65 and over has increased from 10.5 million to 13.5 million, and the number of people aged 75 and over has increased from 4.5 million to 6.5 million (Office for National Statistics 2000). The number of people aged 65 and over is expected to increase to 16.5 million by 2020, and the number of people aged 75 and over to 8.5 million (Office for National Statistics 2000).

There is a growing awareness of the need to address the needs of older people, and the need to ensure that they are able to live independently and actively in their own homes. This has led to a number of initiatives, including the development of new services and the expansion of existing ones. The aim of this paper is to describe the development of a new service, the 'Home Care for Older People' (HCOPE) service, and to discuss the challenges that have been faced in its development.

The HCOPE service was developed in response to the need for a new service to meet the needs of older people who are unable to live independently in their own homes. The service was developed in partnership with the local authority, and is now a joint venture between the local authority and a private company. The service provides a range of services, including home care, day care, and residential care. The service is designed to be flexible and responsive to the needs of older people, and to provide a high quality of care. The service is currently operating in a number of areas, and is expected to expand further in the future.

The development of the HCOPE service has been a complex process, and has involved a number of challenges. One of the main challenges has been the need to ensure that the service is able to meet the needs of older people who are unable to live independently in their own homes. This has required a number of changes to the way in which the service is delivered, and has involved a number of innovations in service design and delivery.

One of the main challenges has been the need to ensure that the service is able to provide a high quality of care. This has required a number of changes to the way in which the service is delivered, and has involved a number of innovations in service design and delivery. One of the main innovations has been the development of a new model of care, which is based on the principle of 'person-centred care'. This model of care is designed to be flexible and responsive to the needs of older people, and to provide a high quality of care.

American Pomological Society.

MICHIGAN EXHIBIT.

1885.

Grower,

Residence,

1870
1871
1872
1873
1874
1875
1876
1877
1878
1879
1880
1881
1882
1883
1884
1885
1886
1887
1888
1889
1890
1891
1892
1893
1894
1895
1896
1897
1898
1899
1900

American Pomological Society.

MICHIGAN EXHIBIT.

1885.

Grower,

Residence,

200

1875-1876

1877-1878

1879-1880

American Pomological Society.

MICHIGAN EXHIBIT.

1885.

Grower,

Residence,

1. *Chrysomelidae*

- *Chrysomelidae*

C. *Chrysomelidae*

Chrysomelidae

Chrysomelidae

Chrysomelidae

Chrysomelidae

Chrysomelidae

Chrysomelidae

Chrysomelidae

Chrysomelidae

American Pomological Society.

Michigan Exhibit.

1885.

Grower,

Residence,

Q. 1. The first part of the
document is a list of
Q. 2. The second part of the
document is a list of
Q. 3. The third part of the
document is a list of
Q. 4. The fourth part of the
document is a list of
Q. 5. The fifth part of the
document is a list of
Q. 6. The sixth part of the
document is a list of
Q. 7. The seventh part of the
document is a list of
Q. 8. The eighth part of the
document is a list of
Q. 9. The ninth part of the
document is a list of
Q. 10. The tenth part of the
document is a list of

American Pomological Society.

MICHIGAN EXHIBIT.

1885.

Grower,

Residence,

1. *Impatiens*

Stramonium 700000

Delphinium 700000

Scilla 700000

Phlox 700000

Verbena 700000

Hyssopus 700000

Yucca 700000

Artemisia 700000

Aspidistra 700000

Hosta 700000

Dracopis 700000

American Pomological Society,

Michigan Exhibit.

1885.

Grower,

Residence,

Handwritten text, likely bleed-through from the reverse side of the page. The text is extremely faint and illegible due to low contrast and blurring. It appears to be a list or series of entries, possibly names or titles, arranged vertically. Some words are difficult to discern but may include "A. ...", "B. ...", "C. ...", "D. ...", "E. ...", "F. ...", "G. ...", "H. ...", "I. ...", "J. ...", "K. ...", "L. ...", "M. ...", "N. ...", "O. ...", "P. ...", "Q. ...", "R. ...", "S. ...", "T. ...", "U. ...", "V. ...", "W. ...", "X. ...", "Y. ...", "Z. ...".

American Pomological Society,

Michigan Exhibit.

1885.

Grower,

Residence,

Handwritten text, possibly a list or notes, mostly illegible due to blurriness.

Handwritten text, possibly a list or notes, mostly illegible due to blurriness.

Handwritten text, possibly a list or notes, mostly illegible due to blurriness.

Handwritten text, possibly a list or notes, mostly illegible due to blurriness.

American Pomological Society.

MICHIGAN EXHIBIT.

1885.

Grower,

Residence,

1.
2.
3.
4.

JSC

American Pomological Society.

MICHIGAN EXHIBIT.

1885.

Grower,

Residence,

Sept 20, 1885-

My Dear Deane:

By this time you are probably returned from Ashland and from a pleasant visit with Mr. Morong. You must have had a pleasant summer.

Here is one of your cards, dated Sept. 4, and I find that I have not answered it. There is no such *Carex* as *C. echinata* v. *alpicola*. If I wrote it that way I made a slip. *var. alpicola* belongs to *C. canescens* (see *Suppl. Carex Cat.*) It is *var. vitilis* of Manual. *var. scirpoides* of the Manual is now *var. microcarpa* of *C. echinata*.

In my list the "*Carex straminea* forme (*C. foenea* var. *ferruginea*)" is simply *C. straminea*. I have not yet decided whether the form is distinct enough for a variety. It is the *C. foenea* var. *ferruginea* of the Manual.

I have *Spiranthes simplex* from Ward, but should like a specimen or two from you also.

Have been again to the Cold Swamp where I found *Habenaria ciliaris* and what do you suppose I found? — *Carex pauciflora*!! This is undoubtedly the most southern locality known. See *Cat. of Mich.*

Plants.

You certainly did well at Nantucket. Should have

enjoyed the trip with you. The American Pomological Socy meets in Boston in 1887. We shall expect to go.

I should call Churchills grass *M. Willdenowii*. Can see no reason why it is not; can you?

Oh Yes, your Vacciniums kept nicely and they are still in perfect order! On returning from Grand Rapids I put them in a preserving fluid so that I can have them to illustrate my lectures on wild fruits. Years hence, when you visit me, you shall find them as fresh as when you picked them on New Hampshire hills.

The Carex from Nantucket is *Contorta*. I hope you secured *Quercus illicifolia* + *Q. prinoides* for me.

This is beautiful weather - warm, clear + sunny. It is the hale old age of the year.

Let me hear from you often.

Yours as ever,
L. H. Bailey, Jr.

My Dear Deane:

How I wish I had known that you want *Salidago stricta*! It is not marked on your list. The swamps are full of it. Shall try to get it yet. If I do not will send you a duplicate which I have but it is poor.

Yes, Lloyd's Carex collected June 8, 1883, at Cincinnati is *cristata* v. *mirabilis*. So are the plants from Willoughby which I so named. The specimens differ much in color, but not ^{so much} in other characters. His grew in shade and yours in sun. Moreover, yours approach *cristata* itself and also the northern form of *lagopodioides* (v. *moniliformis*). I am nearly convinced that the only proper disposition of v. *mirabilis* is to give it up entirely, throwing it into *cristata*, *lagopodioides* and *straminea*. It has no characters which are not contained in one or the other of those species. It is thoroughly an intermediate form, and therefore variable and highly perplexing.

Your no. 19 is *C. echinata* ^{Murr.} v. *microscapa* Beckl., (*C. stellulata* v. *scirpoides* Manual).

Many, many thanks for the verification of the

plants.

No, I never got *Quercus illicifolia*

I never found *Solidago Ohioensis*, *Riddellii* nor *Haughtonii* and am not sure that I have *S. patula*.

Aster ericoides is abundant, but not the var. *villosus*.

Never found *A. aestivus*, *azureus*, *Tenuifolius*. Have single specimens of all ^{these Aster} in herb. However.

Solidago Riddellii grows in Bot. Gardens.

Patterson sent me a photo of Surrey's and Gray's peaks. He also sent me a full set of the *Baricae* he has collected this summer to name. They are a fine lot. When he sends labels I shall make you out a duplicate set, unless you are contemplating purchasing a full set of his Colorado plants.

You are very kind to lay aside so many Nan-tucket-plants for me. I shall appreciate them.

Did you find *Aster Herveyi*? I am not sure about your *Setaria*. They are very puzzling. Will give it more attention soon.

Beautiful Indian summer now.

Yours as ever,

L. H. Bailey, Jr.

Lansing, Michigan, Sept. 5, 1885

My Dear Deane:

Just time for a line. The box of plants is rec'd with contents as fresh and bright as when they were picked. Please accept my everlasting thanks. Also, be sure to send an item of your expenditure of time and money. Have rec'd a box of grapes from Churchill. Your dried plants also rec'd. Very nice. Thanks. The other day I found in abundance *Habenaria ciliaris*. Do you want any?

The fruiting spec. of Horse radish is very interesting. It is a great rarity. Never saw it before. Your spec. of *Gymnostichum hystrix* is also interesting - it is pubescent. (See Wheeler & Smith's Flora of Michigan)

I go to Grand Rapids next Tuesday, will be gone there and to my old home a week or so.

Have a good time at Nantucket.

Yours

L. H. B. Jr.

Oct. 21,

My Dear Deane:

I rejoice with you in your nice set of ferns from Mr. Davenport.

Don't be in a hurry about my Kentucky plants-

During my odd minutes I am now arranging and labelling my collections of the summer. What a job it is! And I have a raft of them too; many more than I thought I had. You see, I have put very few in my herb. this summer - have just piled them away in the rough as I took them from the driers. I never collected common things very diligently about here until this summer. What a pleasure it is to know that you have in your herb. all the weeds of the garden and trees of the forest! What a treasure an herbarium is, anyway! Here are all the wonderful and fascinating plants of this interesting region snugly tucked away in my little room up stairs; and next winter when Boreas (because the poetry) sweeps down volumes of snow and all earth looks as cheerless as an even barren Arctic landscape, I can go up into my herbarium and live over again all the summer with its pressing joys.

Here are sedges from swamps, and willows and
Birches from fragrant tangles, and clematis and
nettles from exasperating fence-rows; and who
would forget the Potamogetons and the stinea-
lenes and the other oddities which are hidden
from common ken?

L. H. Bailey, Jr.

DEPARTMENT OF
HORTICULTURE AND LANDSCAPE
GARDENING,

Agricultural College, Mich., Oct. 5, 1885.

Plants arrived. Very nice.
Thanks. Cold. More anon.

L. H. B. Jr.

Walter Deane, Place,
Drewster Place,
Cambridge, Mass.

NOTHING BUT THE ADDRESS CAN BE PLACED ON THIS SIDE.



Agricultural College, Mich., Oct 17 1885

My Dear Deane:

I can't help it. I have been too busy to write before.

Have looked over your plants. They were very nice. Thanks.

I send you a little parcel by express prepaid. On top you will find a few bitternuts, *Carya amara*. They are from the same tree as the leaves in the same bundle and picked ^{at} the same time. The oak, *Q. rubra*, numbered 1, is from the same tree from which I ^{once} gave you flowers, collected in '78 or '79, under the name of *Q. coccinea*. In my student days the tree was labelled *Q. coccinea*, but it is not as you can see at once by fruit. The no. 2, *Q. macrocarpa*, is from same tree as the flowers I sent you last spring. The same remark applies to 4, *Q. alba*, and 5, *Q. tinctoria*. The two labelled 3, *Q. bicolor*, are from same tree.

Your labiate is evidently some introduced *Salvia*.

Dr Gray is changeable in regard to many of those *Solidagos*. I have had an experience similar to yours.

Met Carnes? Yes, here it is in your letter. Fine fellow.

Oh, so many plants! A big batch of Carices from Oregon — no duplicates — two or three new species — All the Carices of Purdue University to name! And now Mr. Morong has sent all his Carices! Three public lectures to write in 5 weeks! A lecture before class every day! and as much more!

Forgot that you wanted me to write names of Carices in ink on sheet, so returned them with a slip on them.

No, var. strictior of *C. stricta* is n.g. Yes, all ~~are~~ the same, the var. *speciosa* — all *C. stricta* see Bot. Gaz. Sept. '84

Your *Panicum dichotomum* is the autumnal state which Dr. Gray speaks of, as I understand it.

The *Cyperus Nuttallii* appears to be correct.

Zamichellia is evidently correct, but it has no fls.

I find that I made a mistake in my hurry and returned the Carices which you intended me to keep. No matter. I did not need them.

Yours

L. H. Bailey, Jr.

Michigan Agricultural College,

COLLEGE FACULTY.

Edwin Whitts, M. A.,	President.
T. C. Abbot, LL. D.,	Prof. of Mental Science.
R. C. Kedzie, M. A., M. D.,	" Chemistry.
A. J. Cook, M. S.,	" Entomology.
W. J. Beal, M. S., Ph. D.,	" Botany.
R. C. Carpenter, M. S., C. E.,	" Mathematics.
Sam'l Johnson,	" Agriculture.
E. J. Mac Ewan, M. A.,	" English.
E. A. A. Grange, V. S.,	" Veterinary.
J. A. Lockwood, Lt. U. S. A.,	" Military Science.
L. H. Bailey, Jr., B. S.,	" Horticulture.
Lewis McLaugh, M. A., Ph. D.,	" Mechanics.

HORTICULTURAL DEPARTMENT.

Agricultural College I. O.

Ingham Co., Mich. Nov. 14, 1885

My Dear Deane:

The flower and leaf of *Cnicus muticus* are from the same plant. The fruits and lvs. of *Archangelica hirsuta* are also, but those of *A. atropurpurea* are from different plants.

Montelia tamariscina is what Wheeler's Cat. calls *Acnida tuberculata*. The names of this plant are constantly changing:

My *Quercus Prinus* may be the var. *acuminata*. I can't get any distinctions from Manual description.

The *Q. rubra* in fruit, I sent you this fall is not from the same tree as that in flower I sent you last spring, but it is from the same tree as that young *Coccinea* of 1880.

What is this that Barnes says about my
"Coming on"? I long to hear of the testi-
monial to Dr. Gray.

Oh, dear! Careo! Careo! Had just got-
through with Mr. Morong's whole collection,
and a batch came from Minnesota. Just
got through with that and to-day one came
from Dr. Vasey. His last is one of peculiar in-
terest. The plants are from the Louisiana swamps
and the Yellowstone River. It contains three ~~new~~
plants new to America if not to science. Two
of these are from Louisiana. I must have a
half dozen new species on hand now.

Next year C. F. Wheeler, Dr. Beal and
myself are going to revise the Cat. of Mich.
Plants. We are going to make it an economic
Catalogue as well as scientific. I shall do the
economic part. Going to make it the first
economic Cat. ever published. Dr. Beal and I
are also preparing a Catalogue of the plants in the
vicinity of the College. Will not be published

Michigan Agricultural College,

COLLEGE FACULTY.

Edwin Willits, M. A.,	President.
T. C. Abbot, LL. D.,	Prof. of Mental Science.
R. C. Kedzie, M. A., M. D.,	Chemistry.
A. J. Cook, M. S.,	Entomology.
W. J. Beal, M. S., Ph. D.,	Botany.
R. C. Carpenter, M. S., C. E.,	Mathematics.
Sam'l Johnson,	Agriculture.
E. J. Mac Ewan, M. A.,	English.
E. A. A. Grange, V. S.,	Veterinary.
J. A. Lockwood, Lt. U. S. A.,	Military Science.
L. H. Bailey, Jr., B. S.,	Horticulture.
Lewis McLouth, M. A., Ph. D.,	Mechanics.

HORTICULTURAL DEPARTMENT.

Agricultural College I. O.

Ingham Co., Mich.-----188-----

for a year or more.

I am going to have some herb. cases made this winter. I have collected lots and lots of rubbish this summer. However, I do not collect so many duplicates as I used to.

Should like ever so much to see you and have a good visit.

Let me hear from you.

Yours as ever,

L. H. Bailey, Jr.

My dear Sir -

I have been thinking
of you the same as
of 561 West St, I was
in a Baptist Church - near
the river - in the
- to get up Saturday
at 11.

UNITED STATES



POSTAL CARD



Nothing but the address to be on this side

5 PM

Mr. J. Lane,
Brewster Place,
Cambridge

Cambridge, Nov 27

A friend has arranged to buy
the house on the corner of
12 Madison - with the
Cleveland. The second house
on the left. Call.

L. N. Davis, Jr.

POSTAGE PAID

POSTAL CARDS

CAMBRIDGE. STA.
5 PM



Nothing but the address to be on this side

[Faint, illegible handwritten text]

Friday Dec 18

If you will be at
Home to-morrow
(Saturday) P.M.
I will come up at
1 or 2 o'clock.

P. H. B. Jr.

UNIVERSITY PRESS

POSTAL CARD

Nothing but the address to be on this side.

Mr. Deane,

Brusta Place,
Cambridge
Mass



HIBBARD HOUSE.

JACKSON, MICH.

Feb. 15

1886

Linnaea
Vol. XL
p. 387 -
C. Johnson & Co.
Agents & Publishers.

Vol. IV p. 4150 - Feb 4/86
C. Johnson & Co.
Hibbard House
Jackson Mich.

My dear dears. We arrived at Lansing in proper order at 12 o'clock Saturday morning. Saturday I visited the College. Found things in good condition. Six of our College men are now off to another farmer's institute. It begins to-night. I shall not get back to Lansing until next Sunday or Monday.

I shall be very glad to get settled down at home again. Be it ever so far out West there is no place like home.

We had a pleasant trip home except our day in New York. I rained very hard all day there. I saw all of Olney's carices this time and also all in Herb. Farrey.

Question No. 1. Please look in Linnaea (The voc. stand against - the blue room) and see if Boeckeler describes

Carex pedunculata Mull. and
what habitat he gives. His writing
on *Carex* is in vols. 39, 40 & 41,
40 & 41 being bound together, with
a good index in the back of each
volume. I think that you will
find it in vol. 41 if at all. Then
look in Boott's big work for *C.*
Baltzellii (general index in part
15; and see what habitat he gives,
and also what habitat he gives
for *C. pedunculata*. I want espec-
ially to know if he saw Drummond's
^{*C. pedunculata*}
spec. from New Orleans and what
number the specimens bore. I am
in no hurry for answer.

Regards to Mrs. D. (I shall expect
a letter from you on my re-
turn to Lansing).

Boston, Mass.

Vol. 1 p. 16.

Louis acener.

C. Baltzellii.

Had in America. ~~of the same~~ T. Parley

Florida, Chapman. The Lady's Review

Feb 1851

MICHIGAN STATE AGRICULTURAL COLLEGE,

Office of the Secretary.

188.....

To.....

Dr.

Please Sign Receipt on the BACK of this Voucher and Return at once.

Agricultural College, Mich.
Feb. 24, '86

My Dear Deane:

Your letter containing the Carey note is at hand. It raises some question to my satisfaction. Many thanks.

Res, your
is
the

As
the

Very
the

Yours
= R. L. ...

Michigan Agricultural College,

COLLEGE FACULTY.

Edwin Willis, M. A., President.
T. C. Abbot, LL. D., Prof. of Mental Science.
R. C. Kedzie, M. A., M. D., " Chemistry.
A. J. Cook, M. S., " Entomology.
W. J. Beal, M. S., Ph. D., " Botany.
R. C. Carpenter, M. S., C. E., " Mathematics.
Sam'l Johnson, " " Agriculture.
E. J. Mac Ewan, M. A., " English.
E. A. A. Grange, V. S., " Veterinary.
J. A. Lockwood, Lt. U. S. A., " Military Science.
L. H. Bailey, Jr., B. S., " Horticulture.
Lewis McLouth, M. A., Ph. D., " Mechanics.

HORTICULTURAL DEPARTMENT,

Agricultural College I. O.

Ingham Co. Mich. Mar. 8 1886

Dear Deane:

The Carices from Faxon are all correct. No. 2 included two things, one specimen of *C. livida* and two specimens of some undeveloped *Vigna*. No. 7 is undoubtedly a hybrid and probably *C. debilis* x *virescens*. I have it - but will keep this specimen also. Will also keep the *C. arcta* and one specimen of *C. arctata*. *C. arctata* becomes *C. canescens* var. *polystachya* Boott.

I am now working very hard with a special class of 12 bright seniors in advanced work. Keeps me "humping".

Excuse this short letter. Will write more when I get time. Hope you are well. Regards to Mrs. D.

Yours Truly,

P. H. Bailey, Jr.

Michigan Agricultural College,

COLLEGE FACULTY.

Edwin Willis, M. A.,	President.
T. C. Abbot, LL. D.,	Prof. of Mental Science.
R. C. Kedzie, M. A., M. D.,	Chemistry.
A. J. Cook, M. S.,	Entomology.
W. J. Best, M. S., Ph. D.,	Botany.
R. C. Carpenter, M. S., C. E.,	Mathematics.
Sam'l Johnson,	Agriculture.
E. J. Mac Ewan, M. A.,	English.
E. A. A. Grange, V. S.,	Veterinary.
J. A. Lockwood, LL. U. S. A.,	Military Science.
L. H. Bailey, Jr., B. S.,	Horticulture.
Lewis McLouth, M. A., Ph. D.,	Mechanics.

HORTICULTURAL DEPARTMENT,

Agricultural College S. O.,

Ingham Co., Mich. Mar. 14 1886.

My Dear Deane:

Sunday again and I find a few moments leisure to write to you. I feel like rejoicing over the condition of my herbarium, I have told you how it was arranged or rather disarranged. A box which I had filled up with a door held a part of my plants. The others were spiced along on open shelves and on the floor when they were all ways in the way and always catching dirt. A few days ago I got in a new and tight Chestnut case containing 48 pigeon holes. I have filled it up. It holds my Carica and my other U. S. plants down to the Uperaceae. All my Joana collection are stilted up and disposed in a neat pile. My duplicates have all been placed in the box which before held my regular herb. Few things assume a neat appearance in my little room and I am not ashamed to take visitors there. What a comfort

it is! How much more I shall enjoy my botanical labor now that most of my plants are out of the way of dust and bugs!

Oh dear! I don't know about that Carey Synopsis. Of course the whole thing must be copied. Do you wish that I should copy it and then send it to him for perusal. I have copied six pages since leaving Cambridge! But nevertheless I hope — for a few weeks at least — to have more time to work on it.

I have a nice little class of Frig. 5th seniors. A dozen have elected my study, — a large number for any one study in our senior courses — and of course I must prepare myself well. For nearly two weeks I have lectured upon the variation of plants. I divide the subject as follows:

1. Theory of inherent-Variation — one lecture only.
2. Variation due to Changed Conditions of Life as entertained by Darwin and most-recent-thinkers:
 - a. Due to increase of food supply.
 - b. " " Change of latitude and altitude
 - c. " " " Climate.

Mar. 24 1886

My Dear Deane: I will send you a
Michigan Farmer which contains the
lecture I delivered at our institutes
this winter. Nothing new, except a-
bominably bad roads. Have been
doing considerable herbarium work
of late. Have just got a lot of Cyperaceae
from Europe and the vicinity of Australia.
Write. L. H. Bailey, Jr.

Walter Deane,
Newster Place,
Cambridge,
Mass.



Michigan Agricultural College,

COLLEGE FACULTY.

Edwin Whitts, M. A.,	President.
T. C. Abbot, LL. D.,	Prof. of Mental Science.
R. C. Kedzie, M. A., M. D.,	Chemistry.
A. J. Cook, M. S.,	Entomology.
W. J. Reel, M. S., Ph. D.,	Botany.
R. C. Carpenter, M. S., C. E.,	Mathematics.
Sam'l Johnson,	Agriculture.
E. J. Mac Ewan, M. A.,	English.
E. A. A. Grango, V. S.,	Veterinary.
J. A. Lockwood, LL. U. S. A.,	Military Science.
L. H. Bailey, Jr., B. S.,	Horticulture.
Lewis McLouth, M. A., Ph. D.,	Mechanics.

HORTICULTURAL DEPARTMENT,

Agricultural College I. O.

Ingham Co., Mich. Mar. 31 1886.

My Dear Deane:

Yours of the 28th is just at hand.

Glad to hear. Did not know that Dr. Zuckerman was dead. Sorry to hear that Dr. Gray is so bad. I feel anxious about him.

Wish I might have been with you at Mr. Kennedy's. I can imagine Low Barnes feels over the microscope.

I enclose my lecture.

Don't know where you can find correspondence of Carey and Mead.

Have seen no spring flowers yet.

Don't know that I have any news. Working hard now on Carey's Synopsis. Dr. Gray will advise its publication in Amer. Acad.

Regards to Mrs. D. Drop a line whenever you can. Don't wait for me.

Yours
L. H. Bailey, Jr.

Agricultural College, Mich., Apr. 6 1886

My Dear D.: I have two references
which I would like you to look up
for me when you have time: Carex
Pacifica, Drejer - look in Boott and see
where it was published - Carex Hay-
denii, Dewey, look in Dewey's Carex
(under D.) and find page where it was
published - Yours as ever,
L. H. Bailey, Jr.
Am working hard on Carex.

Walter Deane,
Deane,
Brewster Place,
Cambridge,
Mass.

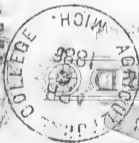

POSTAL GUARD

UNLITLED STAMPS

Nothing but the address!

Apr. 16 1886

My Dear Deane:

Thanks for the Carex notes. They were alright, but you need not have answered them so fully. Still I have two others for you: Look in Torrey's Monogr. B. N. Amer. Cyper. and find page where *C. Wilkesii* is published. You will find the book under T. Here are two monographs there side by side, one by Schw. & Torr. and the other - the one I want - by Torrey. Then under W find Wahlberg's *Enledning til Caricographien* and find page where he published *C. latifolia*. I simply went Acta Holm. 1803 p. 156. or Inled. p. 108. the number of the page in each case to make my references complete. Sorry to trouble you so much.

Thanks for the *Datura* seeds.

This work has been repaged in reprinting -

I have now my Carex notes in shape for the printer through 222 species. Some fifty more species.

The Bulletin is a very small part of my work. You have no idea of how many things I have on my hands to manage.

Glad that you are coming to Buffalo. We will have a large time. Shall I hope that if you get that far that you will come home with us?

Regards to Mrs. D.

Yours as ever

L. H. Bailey, Jr.

I send you a marked Mick. Hart.

Lots of Hepatica.

Agricultural College, Mich., Apr. 29, 1886.

My Dear Deane:

By the time this reaches you, you will have returned from your vacation trip. Hope you have had a pleasant time. Things jog along here as usual. Weather unusually fine for this time of year. The Carex Mt. still hangs on. I am now done with 258 species; about 20 more. I am sorry to trouble you with more queries but I see no way of avoiding it. I want references simply.

1. I want to know where Dewey published *C. prairea*. It is not in the index to his book on Carex; you will have to look in Booth for it. I want simply to know where it was published so that I can cite it as a synonym.

Woods. Bot. 750 (1861)

2. Find the page in Torrey's Monograph (1836) where he refers to *C. dioica* L. ³⁸⁷ (now *C. gynocrates*).

3. Look in Booth and find the page where he describes *C. cephaloidea*. III. ~~122~~-123. pl 395

4. Look in Booth ~~and~~ under *C. cephaloidea* and see if he mentions any other variety of that species than var. *angustifolia*. NONE

I have secured the poplars for you.

Ewes annoyed the other day to have returned to me. a letter which I addressed to you at Cambridge, Mich. I enclose it - as it will be just as good now as when intended. That also contains queries. Hope I am about through bothering you.

Yours truly,
L. H. Bailey, Jr.

May 10 1886

My Dear Deane:

Yours of the 6th is at hand. I am under great obligations to you for the replies to my questions and especially for the picture of the natural bridge. You are very kind to think of me on your trips.

The questions were all right, but I would like to have the page and no. of the plate in Botany of the Wilkes Exped. where *C. Wilkesii* is mentioned.

I am now through with the 288 species of American Cereals. I am now to add my Bibliography. In a few days my *W.M.* goes to the printer.

I am glad that you had a good time on your trip. Don't give up going to Buffalo.

Yours as ever,

L. H. Bailey

Agricultural College, Mich., May 13 1886

My Dear Deane:

I know of no reason why it should be very hot in Buffalo in August.

I have made a few changes in Carex names lately. The old *C. lagopodioides* var. *moniliformis* becomes *C. tribuloides* var. *reducta*. I got rid of this var. *moniliformis* because I find that Tuckerman's var. *moniliformis* of *C. straminea* (var. *silicea* Bailey) must stand, and two such names for closely related plants would lead to confusion.

We are now in the midst of our week's recess. I took one fine trip with Dr. Beal Friday P.M. into a deep tamarack swamp where the sphagnum sinks far under the pressure of the feet.

I waded through rods of *Carex utriculata* (which I had never seen growing until the day before) in entering the swamp. Once in, the crisp carpet of green was sprinkled with the chaste stars of *Liantalis*, and *Viola blanda*, *Smilacina trifolia* and *Rubus hispides* were abundant. The pretty *Coptis* was everywhere. Farther in a dense undergrowth of *Nemopsea*

thes and *Vaccinium corymbosum* almost hid
the high tamaracks and *Abies nigra* overhead.
Cypripedium acaule was in elegant flower, and the
Charming *Andromeda polifolia* (which I had never
seen in flower before) filled me with delight. *Menyanthes*
was there. How delicate are its fringes! And then
I found three *Carex* in excellent condition which
I had never seen growing before — *C. chordocheiza*,
C. Magellanica and *C. limosa*. On high land near
the Swamp I found *Vaccinium Canadense*, which I
had never seen growing before. Do you wonder that
I enjoyed the tramp?

My caree M^{rs}. has gone! I feel a sense of
relief. Your article in Current Gazette is fresh
and good. Glad you wrote it.

Yours as ever,
L. H. Parley, Jr.

May 27, 1886

My dear Deane:

This fall I am going to issue a small set of Carices and I want very much to include *C. conoidea* and *C. vulgaris*, two species which I have not yet found here. *C. conoidea* grows in abundance in the grassy field this side the Cambridge pumping works at Fresh Pond, and in the wet places, near by, the stiff and bluish *C. vulgaris* is abundant. Can you get me about 15 spec. of each?

Yours truly,
L. R. Bailey, Jr.

Walter Deane,

Brewster Place,

Cambridge, Mass.

Nothing but the address to be on this side



My Dear Deane:

Yes, I expect that I am authority for *Carex tribuloides* var. *reducta*. I don't think of any other change which touches you.

A few days ago I sent Mr. Bebb four willows which puzzled me. One is new. He never saw it before. It is probably some hybrid. It grows in a great swamp near here, a swamp which contains two or three thousand acres. Have looked several times again for the willow, but without success. On a tramp for it yesterday I found *Carex aquatilis* for the first time — only a single specimen of it, however. I have found about 60 varieties just about here, among them *C. formosa*, the one of all others among mammal species which I have had difficulty in securing. Shall lay aside specimens for you. Mr. Bebb volunteered to send me a collection of willows.

I haven't time to make a desiderata list this summer.

Regards from us both to yourself and Mrs. Deane. Mrs. B. expects to meet you both in Buffalo.

Yours as ever, L. H. Bailey, Jr.

Agricultural College, Mich.,
June 5, '86

My Dear D.:

Here I am again to trouble you.
I want a rough tracing made of
one of the ~~large~~ enlarged perigynia
of typical laxiflora in Booth's Ill.

I have found the rare willow again.
Will save you spec.

Yours
R. H. Bailey, Jr.

RECOMMENDED BY THE
POSTAL SERVICE
POSTAL CARD

Nothing but the address to be on this side.



Walter Deane, //
Brewster Place,
Cambridge,
Mass.

Agricultural College, Mich.,
June 7, '86.

My Dear Deane:

The spring you sent is *Carex stricta*. Never mind, I would like to distribute that form of *C. stricta* as well as *C. vulgaris*. *C. vulgaris* does not grow in tufts (See Manual). It is not so tall as *C. stricta* and the spikes are shorter and thicker. The plant is strict, usually bluish. It grows this side the pumping works.

Yours truly,
L. H. Bailey, Jr.

Mr. Walter Deane,
Newster Place,
Cambridge, Mass.

Nothing but the address to be on this side.

POSTAL CARD

UNPAID STAMPS



Agricultural College, Mich,
June 10, '86

My Dear Deane:

I am glad that you have found *Carex panicca*. It grows only about Boston. Would like enough to distribute in my set. I have found *C. alopecoidea*. It is either rare or very generally overlooked. Yours &c L. H. Bailey, Jr

Walter Deane,
Theunter Place,
Cambridge, Mass.

Nothing but the address to be on this side.

POSTAL CARD

UNIONED STATES



June 3 1886

My Dear Deane:

The tracings are perfectly satisfactory. I am under great obligations to you for them.

C. Richardsonii from Illinois is good.

Bebb has sent me a fine lot of willows.

I have Mr. Watson's Contribution xiii.

I got out for a good long walk yesterday. Although the day was very hot, I enjoyed the cool shade and the clean luxuriant verdure of the woods. How I long for some congenial soul when I botanize! I wish that you might have been with me. Of course I looked first for *Carices*. I rediscovered *C. arida*. It is not yet ripe. In 10 days I shall visit the place again and shall hope to get enough for my pet. Of course I shall remember you with one of my pets. In my student-days I found *C. arida* far off in deep woods, but the locality is now denuded. Last year I found one poor plant. I was pleased enough to find it again. It is rare and odd. I also found *C. Steudlii*. Had never seen it growing before. I re-

discovered *C. Hitchcockiana* - three plants. In student days I found one specimen four miles from here in beautiful woods which are now no more. I have found about here 59 of the Manual species of *Carices*. That is a good many for one locality. I still hope to find *C. triperma*, *C. flava*, *C. conjuncta*, *C. decomposita*, *C. squarrosa*, *C. aperta*, *C. miliacea* (now *C. prasina* Wall.) and *C. debilis*.

I am losing all patience with *C. gracillima*. It varies abominably. I find that *C. Dubautii* varies much also. How different these *Carices* look in the woods and fields from those in the herbarium! The habit is often singular. That of *C. arida* is especially.

Yesterday I visited the place where I found *C. formosa* a few days ago and found more of it. I also found *C. Deweyana* in abundance. It looks odd when growing. Oh, for no case but to botanize these bewitching June days!

L. H. Bailey, Jr.

Your no. 1 is *C. vestita*. No 2 is
C. Canescens. I am not clear on
that *Thaspium* *bisinesii*. The specimen
you send is the same as I have always
referred to the type. Your *C. panicata* is
O.K. Good. Can you spare 25-spec? You
will not be too late for *C. vulgaris*. Took a
tramp to-day and found enough *C. Hitchcock*
iana for set. Also found another new to this
locality - nothing less than the rare *C.*
Careyana!! 15 spec!! L.H.B. Jr. 6/14

Mr. Deane,
Breton Place,
Cambridge, Mass.



Your No. 3 is evidently *C. filiformis*, al-
though there were not-enough leaves
with it- to make sure that it is not
the var. *latifolia*. Glad you found Glau.

I have only an indifferent specimen
from Europe. Busy.

As ever,

L. H. Bailey, Jr.

June 18.

Walter Deane,
Drewster Place,
Cambridge, Mass.

Nothing but the address to be on this side



June 21, 1886.

My Dear Deane:

What a boon is fellowship! I am interested in your botanizings almost as much as if they were my own. What a pitiable creature a selfish botanist must be! For instance of the contrary, when you find *Hottonia*, it is just the same as if I had found it: I am to have a specimen.

Carex 4 is *C. muricata* L.

5 + 6 are *C. adusta* Boott.

Would like some of each of course — of the first 15 or ^{so} spec. if you can get them. It is common in many places about Cambridge.

Nothing new
L. H. Bailey, Jr.

The plants are just-at hand. Have not had
time to open them. Don't send labels for
each spec. I will have labels printed.

If you happen to be where there is
any *C. tentaculata* get-me a set.
It don't grow here. I want it-for
comparison with *C. hystriina*. Don't
put yourself to any trouble, however.
June 23. L. H. B. Jr.

UNITED STATES
POSTAL CARD

Nothing but the address to be on this side.



Walter Deane,
Brewster Place,
Cambridge, Mass.

Agricultural College, Mich., June 29 1886

My Dear Deane;

In two weeks I start for a camping-out expedition northwest of Lake Superior under the auspices of the Minn. Geological Survey. We shall make our headquarters at Vermillion Lake, Minn., about 30 miles from the British boundary. The country is entirely unexplored. I shall camp in the woods about three weeks. Arthur and Underwood are going and perhaps Dudley of Cornell. This will probably be one of the finest botanizing grounds on the continent. This trip may keep us away from Buffalo. Mrs. Bailey will probably go to Minneapolis and remain there with friends and relatives.

I shall begin at once to set myself at work preparing for the journey. Wish you could go.

Yours as ever,

L. H. Bailey, Jr.

^{very} I received your April College, Mich. June 30,
1886

The specimens are *C. tentaculata* alright.
If I could do just as I want I should
like to distribute it in the condition you
have coll. and also in mature state. I will
make up about 15 sets and sell most
of them. I will get some good things
up north. I have made a list of 38 species
which I must find there. I shall make
sets for distribution of my entire collections there.
L. H. B. Jr.

~~W. S. Andrews~~
~~Wm. Brown~~
Walker Beane,
~~St. John~~ Cambridge, Mass.

Brewster Place

Nothing but the address to be on this side

POSTAL CARD

UNITED STATES



Agric. Coll. July 1, '86

I am very glad that you have
so many spec. of *T. adusta* and
T. muricata for me. When I re-
turn from the N. I may be able to
pay you. Mrs. Owen may have a
set of carices. Do they not want a
set of my northern plants? I shall
make several sets for sale.

L. H. Bailey, Jr.

Walter Deane,
Brewster Place,
Cambridge, Mass.

Rolling but the address to be on this side

POSTAL CARD

ENTERED SERVICE



Agric. College, July 2, '86

My Dear Deane:

I have sent to Mr. Watson a package which contains a parcel of plants for you. Call for it - at the Gardens. Some of the plants you may not want but you can use them in exchanges.

L. H. Bailey, Jr.

Nothing but the address to be on this side.

POSTAL CARD

STANDARD STAMPS



Walter Deane,

~~Dewster Place,~~

~~P.O. Wm Brewster Cambridge, Mass.~~
Cambridge

Michigan Agricultural College,

COLLEGE FACULTY.

Edwin White, M. A.,	President.
T. C. Abbot, LL. D.,	Prof. of Mental Science.
R. C. Kedzie, M. A., M. D.,	Chemistry.
A. J. Cook, M. S.,	Entomology.
W. J. Ross, M. S., Ph. D.,	Botany.
R. C. Carpenter, M. S., C. E.,	Mathematics.
Sam'l Johnson,	Agriculture.
E. J. Mac Kinn, M. A.,	English.
E. A. A. Grange, V. E.,	Veterinary.
J. A. Lockwood, LL. D., S. A.,	Military Science.
L. H. Bailey, Dr. B. S.,	Horticulture.
Lewis McLouth, M. A., Ph. D.,	Mechanics.

HORTICULTURAL DEPARTMENT.

Agricultural College I. O.

Ingham Co., Mich. June 8 1886

My Dear Deane:

The package is at hand and the contents are very nice. The *C. muricata* especially is fine. Your specimens will undoubtedly be the best in my set. You shall have my *Minu* plants. I shall be very glad of the "bulletin" from Churchill is *C. stricta*.

I start for the north next Tuesday or Wednesday. I go to Duluth and then take a boat along the north shore, then plunge in the wilderness. Address me at Fomer, St. Louis Co., Minnesota.

Glad that you are at Concord. Save anything of special interest for me.

Yours
L. A. Bailey, Jr.

MERCHANTS HOTEL

A. ALLEN,
PROPRIETOR.

COR. THIRD &
JACKSON STS.

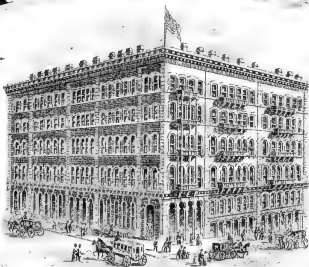

St. Paul, Minn. July 16 1886
6:30 P. M.

My dear Deane:

I've just time for a
line. Am having a nice time.
Went to Minnehaha to-day. I
have saved for you specimens which
I picked in the spruce of "Minne-
haha, laughing water". I waded
the stream above just where the water
breaks over the precipice and secured
fine fruiting specimens of *Amorpha*
fruticosa from a bush which
leaned nearly over the brink. You
shall have some of this also for

a moments. Before I return to
Mich. I must go to the great-
summer resort, "Minnetonka," "crook-
ed water."

Minneapolis and St. Paul are beautiful
cities, especially the former. I
spent last night with my wife
30 miles n.w. of here. She will
remain in this vicinity while
I am in the woods. So to
Duluth to-night.

- '8 Ever,

L. H. Bailey, Jr.

Atgate Bay Lake House in

July 29.

My Dear Home: Came from the
woods this morning. Had a grand
time. In company with a young
Indian I made a long and lonely visit
to the Printer's L. British American.
This is the delightful Atgate Bay, so often
mentioned in Home News. Will expect
to be notified to-morrow, & to leave
next Wednesday. L. H. S. L.

UNITED STATES
POSTAL CARD



Nothing but the address to be on this side.

Wm. H. ...
Mount ...
Lansing, ...

College, Aug. 5, '96

My Dear Deane; Home at last,
tough and voracious. Will give you
some account of my trip later. Had a
good time. Tours of 25-net. from Wells
just-reached me. Should like the
Carex oligosperma for det. Shall not-
need the specimens for a month.
Did you get my package yet? Regards
to Mrs. D. Yours - L. A. B. J.



Nothing but the address to be on this side.

W. Deane,
Breton Place,
Cambridge, Mass.

MICHIGAN

State Agricultural & College.

Programme of Commencement Week.

1886.

SUNDAY, AUGUST 15, 3 P. M.

BACCHALAUREATE ADDRESS BY PRESIDENT WILLITS.

×

WEDNESDAY, AUGUST 18, 10 A. M.

COMMENCEMENT EXERCISES.

×

WEDNESDAY, AUGUST 18, 8 TO 10 P. M.

PRESIDENT'S RECEPTION.

shall not go to Buffalo. Am very busy.

Will write a letter soon.

L. A. P.

Aug. 14.

Michigan Agricultural College,

COLLEGE FACULTY.

Edwin Willits, M. A.,	President.
T. C. Abbot, L. D.,	Prof. of Mental Science.
R. C. Kedzie, M. A., M. D.,	" Chemistry.
A. J. Cook, M. S.,	" Entomology.
W. J. Bush, M. S., Ph. D.,	" Botany.
R. C. Carpenter, M. S., C. E.,	" Mathematics.
Sam'l Johnson,	" Agriculture.
E. J. Mac Ewan, M. A.,	" English.
E. A. A. Grange, V. S.,	" Veterinary.
J. A. Lockwood, Lt. U. S. A.,	" Military Science.
L. H. Bailey, Jr., B. S.,	" Horticulture.
Lewis McLouth, M. A., Ph. D.,	" Mechanics.

HORTICULTURAL DEPARTMENT,

Agricultural College I. O.,

Ingham Co., Mich. Aug. 15 1886.

My Dear Deane:

I have just a few minutes in which to drop you a note. I have finally given up going to Buffalo, although it was a great denial to do so.

All my Minnesota collection remains to be worked up and I have all my notes of the trip to get in shape. I collected nearly 500 plants, nearly all of them in duplicates. Of three or four Carices I must have secured 100 spec. each. I also collected insects. Aside from this I travelled more than any other of the party.

Our term closes next Tuesday. We have a week's recess. That week I shall devote to botanical work. My next term will be a hard and busy one. I must get my work caught up as much as possible.

The Carex from Concord River is so fragmentary that I am not sure about it. I should guess it to be *C. monile*. I should much like *Clay's maritima*. I have *Juncus Gerardi* and *Greenii* in sufficient quantity. If you have any chance to get

Beach plums (*Prunus maritima*) please send
me a few pits to plant.

I am glad that you are on the sea shore. It
will do you good.

I find that it is time for me to
make preparations to attend a eulogistic sermon.
Let me hear from you often.

Yours as ever,

L. A. Daily, Jr.

Michigan Agricultural College,

COLLEGE FACULTY.

Evelyn Willis, M. A.,	President.
T. C. Abbot, LL. D.,	Prof. of Mental Science.
R. C. Kedzie, M. A., M. D.,	Chemistry.
A. J. Cook, M. S.,	Entomology.
W. J. Best, M. S., Ph. D.,	Botany.
R. C. Carpenter, M. S., C. E.,	Mathematics.
Sam'l Johnson,	Agriculture.
E. J. Mac Evan, M. A.,	English.
E. A. A. Orange, V. S.,	Veterinary.
J. A. Lockwood, Jr., U. S. A.,	Military Science.
J. H. Bailey, Jr., M. S.,	Horticulture.
Lewis McLouth, M. A., Ph. D.,	Mechanics.

HORTICULTURAL DEPARTMENT.

Agricultural College I. O.

Ingham Co., Mich. Aug. 24 1886

My Dear Deane,

Your letter of the 19th inst. was very welcome. I am glad to know that you are enjoying your vacation so much. I was much interested in your note on the use made of *Hierochloa* by the Indians.

Do you want specimens of *Aster panicus* var. *lucidulus*? I found a patch of it to-day.

I have considerable *Carex straminea* v. *moniliformis*. With the specimens that your friends have for me I shall probably have sufficient. I have enough of the *perigynia*, thanks.

I finished reading proof on my *Carex* matter four or five days ago. The contribution will comprise some over a

Michigan Agricultural College,

COLLEGE FACULTY.

Edwin Willis, M. A.,	President.
T. C. Abbot, LL. D.,	Prof. of Mental Science.
R. C. Kedzie, M. A., M. D.,	Chemistry.
A. J. Cook, M. S.,	Zoology.
W. J. Beal, M. S., Ph. D.,	Botany.
R. C. Carpenter, M. S., C. E.,	Mathematics.
Sam'l Johnson,	Agriculture.
E. J. Mac Ewan, M. A.,	English.
E. A. A. Grange, V. S.,	Veterinary.
J. A. Lockwood, Lt. U. S. A.,	Military Science.
L. H. Bailey, Jr., B. S.,	Horticulture.
Lewis McLaugh, M. A., Ph. D.,	Mechanics.

HORTICULTURAL DEPARTMENT.

Agricultural College I. O.

Ingham Co., Mich. 188

hundred pages. I am now waiting for my 200 extras. They ought to be along in two weeks. Day after to-morrow my lectures begin again. A week's vacation is a nuisance, but I ought to be satisfied for this summer.

Do you want Aster junceus and Solidago stricta?

Must close. Let me hear from you often. Regards to Mrs. D.

Yours as ever,
L. H. Bailey, Jr.

Sept. 2. 80^{PM}.

My Dear Deane;

By this time I suppose you are home again thinking about a winter of teaching. I will lay aside the plants for you. I have not yet undone all my Minnesota plants. I can't get time to get at them. I lecture every day to 52 bright young men.

Yours truly, L. H. Bailey, Jr.

Mass.

To Cambridge,

Freewater Place,

Deane,

Mr. Walter

Nothing but the address to be on this side

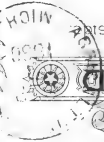

POSTAL CARD



Michigan Agricultural College,

COLLEGE FACULTY.

Edwin Willits, M. A.,	President.
W. C. Abbot, L.L. B.,	Prof. of Mental Science.
R. C. Kedzie, M. A., M. D.,	" Chemistry.
A. J. Cook, M. S.,	" Entomology.
W. J. Bent, M. S., Ph. D.,	" Botany.
R. C. Carpenter, M. S., C. E.,	" Mathematics.
Sam'l Johnson,	" Agriculture.
E. J. Mac Ewan, M. A.,	" English.
E. A. A. Grange, V. S.,	" Veterinary.
J. A. Lockwood, D. U. S. A.,	" Military Science.
L. H. Bailey, Jr., M. S.,	" Horticulture.
Lewis McLouth, M. A., Ph. D.,	" Mechanics.

HORTICULTURAL DEPARTMENT.

Agricultural College I. O.

Ingham Co., Mich. Sept. 8, 1886

My Dear Deane:

The package of plants is at hand in good condition, The plants are very nice. Please accept thanks, very many. I shall be glad to incorporate them in my set.

Churchill's sedge, although more erect than yours, is *C. straminea* or *moniliformis*.

The plant which you returns for a label is *Chenopodium* (*Blitum*) *Bonus-Henricus*.

I shall be glad to look over the herbaria for your friends, and especially so as they were collected by Thoreau whom I much admire. I almost covet the specimens.

Yes, I should like a *Woodwardia* when

You are sending again. Shall be
glad of the fruit & Hartegs decipiens, also.

Remember us both to Mrs. Deane.

Again with thanks, I am,

Yours as ever,

L. L. Bailey, Jr.

Michigan Agricultural College,

COLLEGE FACULTY.

Edwin Willis, M. A.,	President.
T. C. Abbot, LL. D.,	Prof. of Mental Science.
R. C. Kedzie, M. A., M. D.,	Chemistry.
A. J. Cook, M. S.,	Entomology.
W. J. Beal, M. S., Ph. D.,	Botany.
R. C. Carpenter, M. S., C. E.,	Mathematics.
Sam'l Johnson,	Agriculture.
E. J. Mac Ewan, M. A.,	English.
E. A. A. Grange, V. S.,	Veterinary.
J. A. Lockwood, Lt. U. S. A.,	Military Science.
J. H. Bailey, Jr., M. S.,	Horticulture.
Lewis McLouth, M. A., Ph. D.,	Mechanics.

HORTICULTURAL DEPARTMENT.

Agricultural College I. O.

Ingham Co., Mich. Sept. 22 1886.

My Dear Deane:

I have not heard from you in some time. I suppose that you are busy getting started off in your school again. All last week I was at the State Fair at Jackson, and as I had charge of a large part of the horticultural exhibit I had no time to write. Things are going on as usual. Cold and windy to-day. "The melancholy days are come".

My work is awaiting me.

Let me hear from you.

Yours as ever,
L. H. Bailey, Jr.

Aug. 25-

The fine perigynia are at hand. I
am under great obligations for them. I
wrote you that I did not want any
but I did not then think of
sending a packet with each speci-
men. You are very kind to
think of me.

Yours as ever,
L. Hold. Jr.

Nothing but the address to be on this side.

POSTAL CARD

1 CENTIMED STAMPS

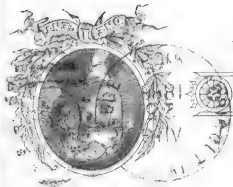

Mr. Walter Deane,
Eye Beach,

Care Mr. T. J. Drake, New Hampshire.

Michigan Agricultural College,

COLLEGE FACULTY.

Elsin Willis, M. A.,	President.
T. C. Abbot, L. L. D.,	Prof. of Mental Science.
R. C. Kedzie, M. A., M. D.,	Chemistry.
A. J. Cook, M. S.,	Zoology.
W. J. Deal, M. S., Ph. D.,	Botany.
R. C. Carpenter, M. S., C. E.,	Mathematics.
Sam'l Johnson,	Agriculture.
E. J. Mac Ewan, M. A.,	English.
E. A. A. Orange, V. S.,	Veterinary.
J. A. Lockwood, L. C. S. A.,	Military Science.
L. H. Bailey, Jr., M. S.,	Horticulture.
Lewis McLouth, M. A., Ph. D.,	Mechanics.

HORTICULTURAL DEPARTMENT.

Agricultural College, I. O.

Ingham Co., Mich. Sept. 26 1886

My Dear Deane;

Yours of the 22nd inst. is just at hand. I find that I have both *Ruppia* and *Zannichellia* from near Boston, collected by myself. I evidently gave you the wrong plant. I have a large specimen of *Centaurea nigra* which I collected in 1883 beyond Arlington.

I do not progress at all with my sets. I must make an inventory of my department, write my annual report and complete a bulletin next week. When that is all done I shall go at my plants. Have not named my Minnesota collections yet. Hope to have my sets ready by the middle of Oct. Will look for my *Carex* synopses next week. Beside all my other work for next week, including teaching & looking after students labor, I take part in the

Michigan Agricultural College,

COLLEGE FACULTY.

Edwin Willis, M. A.,	President.
T. C. Abbot, LL. D.,	Prof. of Mental Science.
R. C. Kedzie, M. A., M. D.,	Chemistry.
A. J. Cook, M. S.,	Zoology.
W. J. Beal, M. S., Ph. D.,	Botany.
R. C. Carpenter, M. S., C. E.,	Mathematics.
Sam'l Johnson,	Agriculture.
E. J. Mac Ewan, M. A.,	English.
E. A. A. Grange, V. S.,	Veterinary.
J. A. Lockwood, LL. U. S. A.,	Military Science.
L. H. Bailey, Jr., B. S.,	Horticulture.
Lewis McLouth, M. A., Ph. D.,	Mechanics.

HORTICULTURAL DEPARTMENT.

Agricultural College I. O.

Ingham Co., Mich. 188

Central Michigan Fair to be held at Lansing.

I had intended to make a flying trip to Cambridge this winter, to lecture again before the State Agricultural Soc. but I find that I cannot have time to prepare a lecture, so I have given up the trip.

I hear that Mr. Watson is in Europe.

If you go again to the sea-coast don't forget the pits of *Prunus maritima*.

Regards duo both to Mrs. D.

Yours

L. H. Bailey, Jr.

Can get you lbs. of *Populus monilifera* now.

Overdone Camps,
Hoodos Point,
Onamanni-Sagieagan,
48th parallel,
July 18, 1850.

My Dear Deane;

Here we are at 9 P.M. in
an tent, writing and studying by
the light of a candle on the
lonely shore of Onamanni-Sagiea-
gan (as near as I can write the In-
dian pronunciation), or Ver-
million Lake. The wind blows
furiously and with such con-
stant and thunder and the roar
of waves keeps it Company. At
times it rains furiously! Still
we try to be cozy, three of us,
John, Volney, and myself. My
bed is the "sawana" and I
try to fragment and invite me
to sleep as soon as I have said
something to my friend far off
in the East. N. of Lake Superior! The
wild winds bring us no tidings

From civilization. Indians are everywhere. Pashetnegwa is our cook. He is a stout and good natured Indian who to-day brought Mrs. Pashetnegwa a wild and little Pashetnegwa to spend Sunday with her. They lay on the ground, bare naked, in a hole or skin and sleep like baby. Mrs. Pashetnegwa will not speak English. None of the Indians will speak. They are Englishmen. I am trying to get their names of plants. *Waltersia* is *Scirpus strictus*, *Gay's* (pl. *Stylosanthes*) is (the *Stylosanthes*).

The first Carex I found is *C. longistroma*. The second is probably a new species. The third is *C. pratensis*, new to the U.S.

Think of your friend away off in the interminable wilderness.

Yours
G. H. R. S.

Address me at

Tower, St. Louis Co.,

Minnesota

College, Oct. 1, 1886.

My Dear Deane:

No, I have not *Cyperus Engelmannii*.
Would like a specimen very much.

I congratulate you upon the amount of work you have been able to do in your Herbarium. It is delightful work, but I get almost no time to do it.

Was sorry to hear of Mr. Churchill's illness. As you said nothing about it in your last letter, I trust that he is getting better. There is considerable typhoid in Lansing.

Shall be glad of *Aster tenuifolius*.

I don't know how you will succeed with Wheeler. Formerly he was one of the most delightful of correspondents but of late business has so engrossed his attention that I can't get much out of him. Write him,

anyway. Tell him that I referred you
to him.

I was glad of the little *Tristiola*!
found it in that form once in Mystic
Pond.

I have written an "ad." for Gazette
saying that I had a few sets of Carica
for \$3.50 each.

The grass you return is evidently *T. tonella*.

It is late and I am tired.

Yours as ever,
L. H. Bailey, Jr.

Agricultural College, Mich.,
Oct. 17, 1886.

12,000 people.
Regards from us both
to yourself and Mrs. D.
Yours as ever,
L. H. Bailey Jr.

My Dear Deane: I have before
me two of your letters, un-
answered. The sets of *Prunus*
maritima were very acceptable.
Your name will be printed in
our next report among the donors.
I am now getting a little time
to put on my northern col-
lections. I have named nearly
half of them. I secured very
few rare things. Before the
term closes I want to mount
my loose copies of the summer's
getting — some 200 or 300 sheets.
I am afraid, however, that I
can't get to it. Term closes
four weeks from last Friday.
As soon as it closes, we
shall go to my father's for a
two weeks' visit, then to Grand

(1)
I rapids to attend the winter meeting of the State Horticultural Society, and then back to Lansing for the winter. I shall put most of my time this winter on German, and Mrs. Bailey will put hers on French. I will have no Cares to work up this winter. Dr. Gray writes that he has rec'd my "handsome Cares Synopsis". So I suppose that it is out and that I will get my extras in a week or so. It has "hung fire" a long time.

I should like to see Suksdorf.

We have had a magnificent autumn, but rain and storm are breaking it up now. Now comes good weather for indoor work. I enjoyed your account of

Concord River. I never yet got print of any of the Nymphææ.

I shall appreciate very much the photograph of Thoreau.

A few days ago I gave a lecture on "Origination of Cultural Varieties" before a Hort. Society at Eaton Rapids in this state, and I am invited to give another lecture there next month.

The legislature commences this winter and Lansing will be aglow with life. The little city is growing very rapidly. A number of miles of street car track were constructed this summer and a new and extensive system of water works was put in. The city is small but thriving - some 10,000 to

College, Oct. 22, '82

My Dear Deane:

My Cases Synopses have come at last. I send you one.

It will do you good to look up the Texan plants and you will get a good lot of plants too.

I was much pleased with Thoreau's picture. Many thanks.

I am about half through with my Minn. plants. Patterson cannot get my labels done for a couple weeks yet, so cannot get my Cases off this month.

Yours as ever,

L. H. Bailey, Jr.

Thanks for the pockets of fruits. I like to have the fruit separate in that way.

My Dear Beave: I sent a copy

by express to Mr. Kennedy, addressing
it to him at "The Prince, Melton, Mass."

~~It now seems to me that I~~
should have sent it to Reardon. If

so, please notify him to have it
forwarded.

Oct. 28.

Yours in
F. W. Parker, Jr.

REGISTERED SERVICE

POSTAL CARD

Nothing but the address to be on the reverse.



Walter Deane,
Cambridge,
Brewster Place. Mass.

College, Oct. 30, 1896.

My Dear Deane:

Your list of synonyms is correct, unless it be in the case of that puzzling old *Carex mirabilis*. The *Carex cristata* var. *mirabilis* intended by an author is not *C. tribuloides* var. *cristata* in part, for it is not quite the same thing as *C. mirabilis* Dewey.

All the manual var. of *C. straminea* are Boott's. The var. *tenera* of the Manual is *C. straminea*. The plant which I designated in Bot. Gaz. x. 381 as var. *tenera* Boott is var. *aperta*. The mix occurs thus: Dewey made *Carex tenera*. Boott reduced what he supposed to be Dewey's *C. tenera* to var. *tenera*, but Boott did not describe the plant that Dewey did. In other words, Boott mistook Dewey's plant. When I began to study the matter, I recognized the character of Dewey's original *C. tenera*, and it appeared to be

So well marked that I called attention to it in Gazette under the name of *C. tenera* Booth. I did not then know that Booth had described another plant as *Var. tenera*.

So, you see, Booth's *Var. tenera* is one thing and the *Var. tenera* I described is another. Now it so happens that Booth had described as *Var. aperta* the true *C. tenera* of Dewey.

Now Sattwell, Carey &c., described as *C. tenera* the same plant which Booth had made *Var. tenera*; hence my references on p. 149 of

Synopsis "*C. tenera*, Sattwell --- not Dewey,"

C. straminea var. tenera Booth". And on

p. 152, under *Var. aperta*, I cite the original true *C. tenera* of Dewey and my *var. tenera*. See?

So do I long to own all the Carices in my Synopsis; so does Herb. Gray. I rec'd 3 specimens from Unalascika a few days ago and they proved

to be three that I never could get
before: *C. limosa* v. *stygia*, the exceedingly
rare *C. decidua* and *C. podocarpa*.

Glad you like my synopsis. Am
receiving many congratulatory letters.

J. Churchill's address Dorchester? Will
be glad to send him a copy.

Where shall I send Mrs. Owen's. Does
she want a set of my carices?

Your corrections are at hand.

I have never got *C. echinata* from this
country. I may have European specimens
for you. Will look.

My lecture is not in print yet.
Have heard from Kennedy. He rec'd synopsis.

This is almost unreadable, but I am
in a hurry.

Yours Truly,
L. H. Bailey, Jr.

Agricultural College, Mich., Nov. 11, '86

My Dear Deane:

You ask what I would do next. I shall not vote for Plaine if he secures presidential nomination.

To-morrow I shall send to Dr. Gray a bundle of plants. Some of them are for you. Call at the Gardens for them. You will find a few of my northern plants which are unnamed. Will you compare them and report by numbers?

Term closes to-morrow. Saturday we shall move into Lansing. We had intended to go for two weeks to South Haven, but Mrs. P. is not feeling able to go at present. Fine weather for November.

Yours in a hurry,
L. H. Bailey, Jr.

SUPPLEMENT

To the Catalogue of North American Carices.

While it is not intended to keep the Catalogue of North American Carices abreast with the latest nomenclature, it is nevertheless thought proper that the following additions and corrections, being of importance, should be inserted:

ADDITIONS.

CAREX

- affinis*, R. Br.: see *obtusata*.
Assiniboienensis, W. Boott. n. sp. *Br. Am.*
brizoides, L.
var. *memoralis*, Wimm. *Arc. Am.*
Ehrenbergiana, Boeckler. *Mez.*
Fendleriana, Boeckler. *New Mex.*
glauca, Scop. *Canada.* (*Introd.*)
heptastachya, Boeckler. *Costa Rica.*
interrupta, Boeckler. *Oregon.*
(*C. verticillata*, Boott. *C. angustata*,
var. *verticillata*, Boott.)
Jamesii, Torr.
var. *Nebraskensis*. *W. States.*
(*C. Nebraskensis*, Dewey.)
Magellanica, Lam. *N. S. and N., Ry. Mts.*
(*C. irrigua*, Smith.)
pauciflora, Lightf. *N. S. and N., Ry. Mts.*
ptychocarpa, Steud. *La.*
Saskatschawana, Boeckler. *Br. Am.*
spiculosa, Fries? *Near Boston.*
straminea, Schk.
var. *invisa*, W. Boott, n. var. *Me. to Mass.*
truncata, Boeckler. *La.*

EMENDATIONS.

- For *C. angustata*, Boott, var. *verticillata*,
Boott, read:
angustata, Boott, var. *verticillata*, Boott:
see *interrupta*.
For *C. canescens*, L., var. *vittilis*, Carey, read:
canescens, L.
var. *alpicola*, Wahl. *E. S. and N.*
(var. *vittilis*, Carey.)
For *C. Fraseriana*, Sims, read:
Fraseri, Andrews.
For *C. Grahamii*, Boott, read:
Grahamii, Boott: see *saxatilis*.
Cancel *C. invisa*, W. Boott. (*See straminea.*)
For *C. irrigua*, Smith, read:
irrigua, Smith: see *Magellanica*.
After *C. Lemmoni*, insert n. sp., and cancel *Ariz.*
For *C. Lyallii*, Boott, read:
Lyallii, Boott: see *Raynoldsii*.
After *C. monile*, Tuckerm., insert:
(*Including C. Vaseyi*, Dewey.)
Refer *C. monosperma*, Macoun, to *gynocrates*.
For *C. Vaseyi*, Dewey, read:
Vaseyi, Dewey: see *monile*.

Whole number of species catalogued, 200; varieties, 85.

Cambridge, May 1, 1884.

L. H. BAILEY, Jr.

2108 - Louis St. Laurent's Field,
Nov. 18, 1886.

My dear Deane:

I was out to the College to-day and found the plants awaiting me. They are very nice. Accept thanks. The Carices under No. 31 are *Carex canescens* L., *v. alpicola* Wall., *C. echinata* Murr., var. *microstachys* Bäckl., and var. *conferta* Daily, *C. scopulina* Salkw. I did not have time to make a critical examination of No. 30. It looks like *Carex vulgaris*. It may be the same as Churchill's which I call *C. stricta*. The two species are very similar and are to be distinguished by habit more than by anything else. I will look up Churchill's plants again and make a critical examination.

The *C. cristata* var. *mirabilis* of the Manual is mixed. It is mainly *Staminea v. mirabilis*, but the rest of it goes probably mostly to *trikaloides v. cristata*. Your 3 sheets from Willoughby are *C. trikaloides v. cristata* as I now understand that variety. They are named acc. to the Synopsis.

Was glad to have Bobb's opinion. As it was given to another without my knowledge, I suppose that I may take it at par.

We go to South Haven in the morning to

remain until the 29th. Then for 3 or 4 days I
shall be at Grand Rapids.

For the winter address me at Lansing.

Mrs. Bailey is feeling pretty well again
and wishes to be remembered.

Again thanks for the very interesting plants.

Yours truly,
L. F. Bailey, Jr.

Persons receiving this programme are requested to forward short notes of experience and opinion upon any of the topics to be read and published in connection with the proceedings of the convention.

Information concerning the meeting will be gladly furnished on application, and all communications should be addressed to

CHAS. W. GARFIELD, Secretary,

Grand Rapids, Michigan.

MICHIGAN State Horticultural Society

— THE —

ANNUAL MEETING

— TO BE HELD IN —

GRAND RAPIDS, MICH.,

Tuesday, Wednesday & Thursday,

Nov. 30th, and Dec. 1st and 2d,

1886.

*FULL LIST OF ANNOUNCEMENTS AND
SCHEME OF TOPICS.*

*Reduced Fare on all Railroads and Minimum
Hotel Rates.*

A GREAT MEETING.

DAILY DEMOCRAT PRINT, GRAND RAPIDS, MICH.

STATE—
Horticultural Society—

PROGRAMME

For the Annual Meeting of 1886, to convene in
Grand Rapids Nov. 30th and Dec. 1st and 2d.

ANNOUNCEMENT.

The Seventeenth Annual meeting of the Michigan Horticultural Society, will convene in Grand Rapids, in acceptance of an invitation from the Grand River Valley Horticultural Society. It was here that the Society was organized, in 1870, and the convention which has now been planned, promises to be one of unusual interest and importance. Upon the understanding that there will be above 50 visiting delegates, the railroads have granted excursion rates, and all who are to attend should send to the Secretary for certificates, AT ONCE.

The committee in charge of local arrangements, after correspondence with many of those who mean to be in attendance, decided to arrange for quartering the attending members at a hotel where all could be together during the entire convention; and in furtherance of this plan received from Mr. J. K. Johnston, of the Eagle hotel, the exceedingly liberal offer to care for the delegates at the rate of ONE DOLLAR per day. The offer was accepted and the Eagle Hotel will be headquarters for the Society. It is centrally located and convenient to stations and the meetings of the Society.

The convention will open with an evening session on November 30, and close with the lecture on the evening of December 2d.

Ample arrangements will be made by local horticulturists for the display of fruits, flowers, vegetables, nuts, horticultural conveniences, in truth anything that will add to the interest or value of the meeting, and delegates are earnestly requested to bring something with them to add to the display.

The Society desires to foster the most cordial feeling between itself and sister societies, based upon a knowledge of each other's methods and purposes and to this end extends a hearty invitation to kindred organizations to send delegates; and pledges itself to reciprocate as far as dates and circumstances will permit.

The general public are invited to attend the meetings and participate in the discussions. The following is an outline of the proceedings which may be varied in the arrangement of topics for the day meetings:

SCHEME OF TOPICS.

TUESDAY EVENING.

- 7:30 o'clock. 1.—Reading of Correspondence.
2.—President's Annual Address.
3.—Reports of Officers.
4.—Report of Committee on Legislation.
5.—Discussion on intensive methods in Horticulture, led by a short paper from Secretary P. C. Reynolds of Rochester, N. Y.
6.—Announcement of Committees for the convention.

WEDNESDAY MORNING SESSION.

- 9 o'clock. 1.—Election of Officers for ensuing year.
2.—Are Michigan Apples deteriorating?
3.—Fighting the Codling Moth.
4.—Re-invigorating old Apple Orchards.
5.—Upon what does Future Successful Apple Growing Depend?
6.—The Pleasant Art of Grafting: Its Importance and Usefulness.

AFTERNOON SESSION.
SCHOOL HORTICULTURE.

- 1:30 o'clock. 1.—How to Teach Horticulture.
2.—Practicability of giving Instruction in Common Schools.
3.—The School Garden.
4.—The Kindergarten as a Foundation for Technical Instruction in Horticulture.
5.—Educational Advantages of Embellishing School premises.

EVENING SESSION.

- 7 o'clock. Discussion on the Comparative Merits of the Prominent Newer Varieties of Fruits.
8 o'clock. Address by Hon. Edwin Willis, President of the State Agricultural College: Subject: "Culture and Horticulture."

THURSDAY MORNING SESSION.

- 9 o'clock. 1.—Pedigree as Affecting Progress in Securing the Best Varieties.
2.—Pleasures and Trials in Testing New Sorts.
3.—Testimonials with Reference to New Sorts—our duty.
4.—Fruit Juices and Syrups. How can we Build up an Industry in their Manufacture?
5.—Fruit Retarding Houses—Notes and New Features.
11:30 o'clock. Address by Dr. C. E. Davison of Wayland; Subject: "Relation of Foods to Intellectual Development."

AFTERNOON SESSION.

- 1:30 o'clock. Reports of Standing Committees of the Society.
2:30 o'clock. The Public Park a Humanizing Town Attribute.
1.—The Duty of Cities and Villages.
2.—A Place of Legitimate Recreation.
3.—An Educator.
4.—Importance of Correct Taste in Building and Maintaining Parks.
5.—Some Thoughts upon Construction.
6.—Utilization of Fair Grounds for Park Purposes

EVENING SESSION.

- 7 o'clock. Reports of Committees.
8 o'clock. Lecture by Prof. M. Miles, recently of Amherst, Massachusetts; Subject: "Life on the Farm."
Final Resolutions—Adjournment.

Dear Mr. [Name] -

I have your letter of the 21st and am glad to hear from you. I have been very busy with my 1102 plants. I re- turned to [Location] on the 2nd and am very busy. I have to [Task] and [Task]. I have no plants for sale, but will do the desirable things if possible. I am [Task]. Thanks for the [Task].

Yours truly,
A. [Name]

SIXPENCE
SIXPENCE
SIXPENCE

POSTAGE GUARANTEED

Nothing but the address to be on this side.

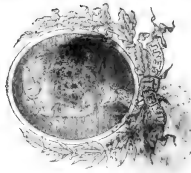

Wm. B. ...
...
...

210 Lonia St.,

Lansing, Mich.,

Dec. 4, 1886.

My Dear Deane: Upon arriving home from
Grand Rapids I find your letter of the 28th ult.
Thanks for the determination. I was at the
College to-day but did not have time to look up
your questions. I did look at that sheet of
Carex, no. 31, and find four as you say:
C. scoparia, *C. echinata* v. *conferta* + v. *micro-*
tachys and the *canescens* var.

Carex alpina is rare evidently and I have no
duplicates unless one or two from Europe.

I find that I have lost Mrs. Owen's address.
Mr. Anthony, who lived down stairs at 860
Main St., died a few days ago with typhoid
fever. His wife is sick with the same, we hear.

We are pretty well. Mrs. B. will be remembered.
Cold.

Had a very pleasant letter from A. W. Chapman
a few days ago.

Yours truly,

L. H. Bailey, Jr.

Lansing, Mich., Dec. 9, 1886

My dear deane:

Of my Minnesota plants, one set goes to the Univ. of Minn. and one set I keep myself. I found when I got into the woods that I could not collect more than two full sets of the rarer or more interesting things I got more if I could. Of these, many went to yourself, many to Geo. Gray, and others to various specialists. Of the moss I got 3 sets, the 1st going to Geo. Eaton. Among my moss were *A. Woodii*, *A. Grayi*, *A. virkaniana*, *A. acicularis* and *A. tenuis*.

Vermilion Lake is the English of the Sioux, "Onámamni-Sagie-gen". The water is dulled red from the presence of iron ore in the soil. It is a wonderful lake with 500 miles of coast line and 200 islands. Sometime you will hear more of it.

You ask about the *Prunus*. I don't know which no. I sent you. I collected *Prunus* four times. Nos. 100 (Vermilion L.) and 419 (Long L.) are *P. Virginiana*. Nos. 169 (Vermilion L.) and 351 (Mud R.) are *P. Pennsylvanica*. I have looked these over again to-day and know that they are correct.

From description and comparison I thought my *Liglochium* to be the var. *elatum*. Please compare for me. May be yours is the var.

I had not noticed the error on my label for *Carex stipata*. I don't know whether it is mine or

the printer's. "Concord, Mass." should read Lansing,
Mich.

Vacation closes Feb. 22.

I am surprised that my smooth *Pent-*
stemon is *P. pubescens*.

Sometime when you are at the gardens please
look in Booth's Index, vol. IV, and in Ktendel and
see if there is a *Carex pinguis*. Look also in
Boeckeler's Indexes (Linnaea, vols. 37, 40 + 41).

Yours truly,

Yours truly,

D. H. Bailey, Jr.



INGHAM COUNTY

Horticultural Society.

PROGRAMME

For First Half of 1887.

SATURDAY, Jan. 8th—Discussion on Cold Storage for Fruits. Led by GEO. W. PARK and WILSON MOORE.

SATURDAY, Feb. 12th—Methods and Results of Budding and Grafting. Discussion led by object lessons, by C. S. CRANDALL, Agricultural College.

SATURDAY, March 12th—Adornment of Yards and Streets. Led by DR. W. J. BEAL, Agricultural College.

SATURDAY, April 9th—General Discussion on the Plans of the Season, with especial reference to Methods of Culture of Vegetables and Small Fruits.

SATURDAY, May 14th—Plant Diseases. Led by DR. MANLY MILES, Lansing.

SATURDAY, June 11—Annual Spring Flower Exhibit. Date liable to change to conform to the season. Premiums will be offered.

These meetings are entirely informal and everyone is invited to attend and to take part in the discussions. The meetings are held in the Pioneer Rooms, in the Capitol, (reached by elevator from basement) at 2 o'clock, standard time.

The place of meeting is liable to be changed, but notice of change will be given through the press.

L. H. BAILEY, Jr.,
C. B. STEBBINS, Secretary. President.

Lansing, Mich., Dec. 23, 1876.

My dear Deane:

Merry Christmas!

I have looked over the carices from Ployd, and will return them soon. The no. 6 from Mrs. Owen is a puzzle. As you say, the staminate flowers are at the top, but that does not make it *C. muricata* by a long way. The first specimen I had was so much shattered that I could find no staminate flowers, & never saw a Carex like it before. There is a possibility of its being some odd European variety of *C. muricata*, but I doubt it. Compare the perigynia of this with that of *C. muricata*. They are widely dissimilar. Can you get any more spec. of it? Would like to know just where and under what circumstances it grew.

Dewey died in 1872. Don't know about

Carey. See the bibliography in my
last Carey paper. That will give you
an idea.

Yours truly,

L. H. Bailey, Jr.

Lansing, Mich., Dec. 26, 1855.

My Dear Deane:

Some time since I purchased John Burrough's Wake Robin. I was so pleased with it that I resolved to buy Peabodion. What was my surprise and delight to receive that volume from you! You could not have made a better selection. I am under obligations for the remembrance. The snow is eight inches deep and sleighing is excellent. We take a twist about the city every day.

Remember us both to Mrs. D.

Happy New Year!

Yours truly,

L. H. Bailey, Jr.

Hope you are getting better of your rheumatism.

I have a question to ask: In the mammal the
paper birds is *Petula* *depraxea* of *Hutton*. The
name is now written *P. depraxera*. Do you
know who is authority for it? I think
Marshall.

Donnelly House,

H. J. Donnelly, Propr

Good Sample Rooms for Agents.

Mason, Mich Dec. 30 1886

My dear Deane:

Yours of the 27th is in my hands-

I am glad to know about the *Ziglochis*. Will look up the *Fraxinus*.

Yes, I noticed the mistake, *C. longirostrata*, in index. There are three or four typographical errors in the paper.

I am here to give a lecture this evening. I am getting tired of this lecture business and am tempted to give it up.

Snow 15 in. deep and sleighing excellent.

Yours as ever,

L. H. Bailey, Jr

HUDSON HOUSE.

M. HUDSON, PROPRIETOR.

Lansing, Mich. Jan. 1 1887

My Dear Deane:

My Carex article in Dec. Gazette will explain that *C. arctata* & *flexilis* matter. I had supposed that that article would appear before I sent out my set. It has been in the hands of the editors since September.

Mark what copies you have on the enclosed list and return. If I get others, I will remember you.

Thanks for information in regard to *Betula papyrifera*.

Lots of snow and superb sleighing.

Yours ever,
L. H. Bailey, Jr

Lansing, Jan. 6, '87.
I went up to the College this morning and did up your Carices and sent them. I did not send the one from Churchill for I want to look at it again. As soon as I get time to make a critical examination I can probably determine it. Yes, "gracillima" in Gazette is printer's error for "debilis".
Your Hierochloa article is good. L.H.B. Jr.

Posting but the address to be on this side.



Walter Deane,

President Place,

Cambridge, Mass.

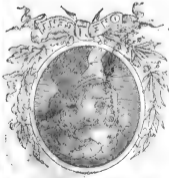

Lansing, Mich., Jan. 8, 1887

My Dear Deane: Yesterday I went to the College and had time to make a critical examination of that Nantucket Carex, and found that it is simply an unusual form of *Carex Muhlbergii*! How these sedges do perplex one! I often think that I know nothing about them.

As soon as I get time I shall make a critical examination of that *C. vulgaris* of yours.

We are having a model winter. For over a month we have had clear weather and superb sleighing, and although it is sometimes a little

chilly (28° below zero night before last), it is not enough so to be uncomfortable.

I spend a good deal of time at the legislature. I don't know that I ever told you that I have a bill for some \$8000 before that body for the equipment of my department. Consequently, I must see that it passes. I propose to have a building for my work, and apparatus to do with.

Wife and I had a fine ride last night in the clear moonlight - although the mercury hid itself away below zero.

Yours truly,
L. H. Bailey, Jr.

Lausling, Jan. 26.

My Dear D.

I am going to move back to
the college in 10 days. I will
leave your carices till then. I
am very busy now. Glad to
hear that you visited Kennedy.

Yours -

L. H. B. Jr.

Cambridge, Mass.

Walter Deane
Plover Place,

Nothing but the address to be on this side.



Stowell House,

Chas. W. Stowell, Prop.

JACKSON, MICHIGAN, Feb. 8 1887

My Dear Deane:

I have not heard from you in a long time, neither have I written. I have been very busy. Last Saturday we moved back to College, so that you must address me there hereafter. Yesterday morning I went to Hanover to attend an Institute, and now (7 P.M.) I am on my way home, spending the night in this thriving city of 30,000 people. As you will see, by the enclosed program, the people at Hanover were bored!

Last evening.

Next week I attend another
and week after next another,
I go a good deal on this busi-
ness.

School opens Feb. 22.
I shall be glad to get into the
ruts again.

Let me hear from you.

Yours to
L. H. Bailey, Jr.

OFFICERS

PRESIDENT,
T. T. LYON, South Haven

SECRETARY,
CHAS. W. GARFIELD, Grand Rapids.

TREASURER,
S. M. PEARSALL, Grand Rapids.

LIBRARIAN,
THOS. H. FOYSTER, Lansing.

EXECUTIVE BOARD,
W. K. GIBSON JACKSON,
H. W. DAVIS, Lapeer,
L. H. BAYLEY, JR., Ag't Coll.
A. G. GULLBY, South Haven,
E. H. SCOTT, Ann Arbor,
C. A. SEWTONS, Mears.

MICHIGAN
State Horticultural Society.

Annual Membership, \$1.00. Life Membership, \$10.00.

Feb 9

1887.

- No. 1. *Carex straminea* between var
alata + *foenea*. Nearest *alata* and
may pass for that.
- No. 2. Good, straight *C. vulgaris*.
- No. 3. After a very careful examina-
tion I am inclined to refer this
to *C. vulgaris*. It is the same as the
lot which you sent me from
Churchill last summer and
which I called *C. stricta*. It is
very near *C. stricta* at any rate.
Live plants of *C. vulgaris* should
have a bluish cast.
- No. 4. I think a very slender form
of *C. tribuloides* v. *reducta*.
- No. 5. *C. scabrata*

No. 6. *C. vulgaris*.

No. 7. *C. canescens* v. *alpicola* almost.

The perigynia are the sharpest I ever saw, but it is not *C. echinata*.

Compare with *C. echinata* and observe different habit, arrangement of spikes, etc.

No. 8. *C. Muhlenbergii* near v. *enervis*

No. 9. Probably *C. straminea* v. *foenea*, but can't say surely from this spec^m.

College, Feb. 9, '87

My Dear Deane: Arriving at home I find your two welcome letters awaiting me. We were sorry to hear of Mrs. D's illness, and hope that she is fully recovered by this time.

I congratulate you upon securing a microscope. You could not invest money better. Yes, Mrs. Owen's money came to hand in due time.

To-day I looked over your carices, & I enclose the names. I send the plants by same mail.

Can't stop longer now.

Yours truly
L. H. B. Jr

Ag. College, Feb. 22, 1887

My Dear Deane:

I was glad to get your letter with the determinations of Werner's plants.

I have a question to ask you concerning two or three French words. The word rustiques, rusticité, must mean hardy, hardiness, in technical literature, although I can find no authority for such use in the lexicons at my command. Here is a sentence to illustrate: "En effet ceux-ci, qui ont eu pour mère les Rosiers dits Indiens, qui sont remontants, mais sujets à geler, et, pour père, les Rosiers Provins, qui sont rustiques, mais qui ne remontent pas."

What is the meaning of the term
Bourgeoisement?

I go to Hillsdale this morn-
ing to attend State Hort. Convention.
School opens to-day.

Yours in

L. H. Bailey, Jr.

Michigan State Horticultural Society.

Winter Meeting of 1887 will Convene at the Court House in Hillsdale, Tuesday, Wednesday and Thursday, February 22, 23 and 24.

All persons who are interested in any branch of Horticulture and Forestry are cordially invited to attend and take part in the discussions of the convention. Those who can not attend are earnestly solicited to jot down their views briefly upon any of the topics, and send in to be read during the discussions.

Samples of fruits plants, flowers, branches, insects, implements and contrivances, if brought in, will receive attention at the hands of the Society.

Hillsdale county ranks among the best counties in the State in Agricultural and Horticultural progress, and this meeting is in acceptance of a joint invitation from the county Agricultural and Horticultural Societies.

All kindred societies, in and out of the State, are invited to send delegates. Reports from branch Horticultural Societies, and the Question Box will be features of the convention.

Scheme of Topics.

TUESDAY.

- 2 o'clock P. M. 1—Reasons for the Decline of Orchardng in Southern Michigan. Led by B. Hathaway, Cass County.
2—History of Horticultural Progress in Michigan, as affected by the State Society and its branches. President Lyon.
3—Suggestions for Local Societies. Secretary Garfield.
4—What can Legislation do for Horticulture in Michigan? L. D. Watkins, Manchester.
- 7 o'clock P. M. 1—Experience meeting for a half hour.
2—Methods and Results of Grafting, illustrated by stereoptican views. Chas. S. Crandall, Lansing.
3—Commercial Fertilizers: Their Value and Uses. W. L. Snyder, Detroit.
4—Appointment of Committees.

WEDNESDAY.

- 9 o'clock A. M. 1—Best Way to Purchase Nursery Stock. E. H. Scott, Ann Arbor.
2—An Hour with Varieties of Apples for Culture in Southern Michigan. J. F. Fitzsimmons, Hillsdale.
3—The Development and Promises of the Evaporated Fruit Industry. S. B. Mann, Adrian, and H. W. Davis, Lapeer.
4—An Hour with the Worst Insect Pests and a Study of Remedies. R. J. Coryell, Hillsdale.
- 2 o'clock P. M. 1—Fall Exhibits of Fruits: Their Management and Educational Advantages. A. G. Guley, South Haven.
2—Suggestions Concerning City and Village Horticulture. Prof. L. H. Bailey, Lansing.
3—Economic Market Culture of Potatoes: The Best Varieties. C. A. Sessions, Oceana County.
4—A Discussion Upon Potato Deterioration and Experience with the Scab.
- 7 o'clock P. M. 1—The Forestry Problem. F. M. Holloway, Hillsdale.
2—What Can Schools do for Horticulture, and vice versa. Prof. W. A. Drake, Hillsdale College.
3—Ethics of Horticulture. Prof. A. E. Haynes, Hillsdale, and W. K. Gibson, Jackson.

THURSDAY.

- 9 o'clock A. M. 1—Reports of Committees.
2—The Question Box.
3—Discussion on Markets and Marketing.
4—Final Resolutions.

It is expected that Prof's Cook and Beal, of the Agricultural College will be present and address the Society upon Destructive Insects, Forest Growing and Preservation.

Delegates are advised to get round trip tickets as far as practicable and thus save a percentage of the regular price.

All questions or communications concerning the meeting, should be addressed to

CHAS. W. GARFIELD, Secretary
GRAND RAPIDS, MICH.

Agricultural College, Mich., July 11 1887

My Dear Friend:

I have been very negligent of late. I am very thankful week. After this week I will have it a little easier.

I am very much obliged for the *Fraxinus*. It is just what I wanted.

I supposed my *Promus* to be *P. sterilis* because there was no other to match it in the Manual. I am glad to know that it is not. I never picked it there. I simply saw it growing. I enclose you a bit which I picked in Boston. Is it *P. tectorum*?

I cannot satisfy myself that my *Fraxinus* 17 is *F. viridis*. I have but one

Spec. of *F. viridis* and that
does not match my 117, and
it was named at Cambridge.
117 exactly matches speci-
mens which I have al-
ways taken for *F. americana*.
I may be mistaken, however.

I have had all my Carex
papers bound, the Synopsis
being interleaved. It makes
a handy volume.

I give a lecture every
day on the science of
Horticulture. It makes me
work.

Write often.

Yours truly
L. H. Bailey, Jr.

Michigan Agricultural College,

COLLEGE FACULTY:

Edwin Willits, M. A.,	-	President.
T. G. Abbot, LL. D.,	-	Prof. of Mental Science.
R. G. Keeble, M. A., M. D.,	-	Chemistry.
A. J. Cook, M. S.,	-	Entomology.
W. J. Best, M. S., Ph. D.,	-	Botany.
R. G. Carpenter, M. S., O. E.,	-	Mathematics.
Sam'l Johnson, M. S.,	-	Agriculture.
E. J. Mac Ewan, M. A.,	-	English.
E. A. A. Graess, V. S.,	-	Veterinary Science.
J. A. Lockwood, LL. U. S. A.,	-	Military Science.
L. H. Bailey, Jr., M. S.,	-	Horticulture.
Lewis Melouth, M. A., Ph. D.,	-	Mechanics.

DEPARTMENT OF HORTICULTURE AND LANDSCAPE GARDENING.

Agricultural College, I. O.

Ingham Co., Mich., Mar. 22 1887

My Dear Deane:

Thanks for the notes, and descriptions of the
Promuses.

I suppose that all my *Fraxinus* 117 came
from the same tree but I cannot remember at
this date.

I have been getting a few Carices of
late, but scarcely any duplicates of interest.
I received an interesting little bundle from
Arkansas a few days ago. I have all of Mer-
tens's Carices here to name. Big lot and a
big job. I have little time for it now.
I am about half way through with them.
Among them, I find one from Phila.
which is new to America, - *C. distans* L.
It should be 152 a in my Synopsis.
This is the first species to ^{be} added to
my list. I will send you a speci-

Michigan Agricultural College,

COLLEGE FACULTY:

Edwin Willits, M. A., - President.
T. C. Abbot, LL. D., - Prof. of Mental Science.
R. C. Kedzie, M. A., M. D., " Chemistry.
A. J. Cook, M. S., " Entomology.
W. J. Bent, M. S., Ph. D., " Botany.
R. C. Carpenter, M. S., C. E., " Mathematics.
Sam'l Johnson, M. S., " Agriculture.
E. J. Mac Ewan, M. A., " English.
E. A. A. Grange, V. S., " Veterinary Science.
J. A. Lockwood, LL. U. S. A., " Military Science.
L. H. Bailey, Jr., M. S., " Horticulture.
Lewis McLoath, M. A., Ph. D., " Mechanics.

DEPARTMENT OF HORTICULTURE AND LANDSCAPE GARDENING.

Agricultural College, I. O.

men some day. I have made two or three
new vars. since the publication of my
Synopsis.

How long is Dr Gray to remain in
Europe? Does he go to study, and examine?

We are having an unusual March —
almost like May. Catkins will be out on
the poplars in a few days.

Yours as ever,

T. H. Bailey, Jr.

Michigan Agricultural College,

COLLEGE FACULTY:

Edwin Willits, M. A., - President.
T. C. Abbot, LL. D., - Prof. of Mental Science.
R. C. Kedzie, M. A., M. D., " Chemistry.
A. J. Cook, M. S., " Botany.
W. J. Beal, M. S., Ph. D., " Botany.
R. C. Carpenter, M. S., C. E., " Mathematics.
Sam'l Johnson, M. S., " Agriculture.
E. J. Mac Ewan, M. A., " English.
E. A. A. Grange, V. S., " Veterinary Science.
J. A. Lockwood, Lt. U. S. A., " Military Science.
L. H. Bailey, Jr., M. S., " Horticulture.
Lewis McLouth, M. A., Ph. D., " Mechanics.

DEPARTMENT OF HORTICULTURE AND LANDSCAPE GARDENING.

Agricultural College, I. I.

Ingham Co., Mich., Apr. 1 1887

My Dear Deane:

By this time I suppose that you are at home again. We were much disappointed that you should almost pass our door and not look in upon us. We shall not forgive you if you ever do it again.

Our spring has received a sudden check. I will collect all I can of the plants you want. Hepaticas are out.

I have an extra specimen of the new grass - new genus - *Bealis Mexicana*, and I will send it to you when I send anything again.

Regards from us both ^{to} yourself and Mrs. D.

Yours
D. H. Bailey, Jr.

Michigan Agricultural College,

COLLEGE FACULTY:

Edwin Willits, M. A.,	-	President.
T. C. Abbot, LL. D.,	-	Prof. of Mental Science.
R. C. Kedzie, M. A., M. D.,	-	Chemistry.
A. J. Cook, M. S.,	-	Entomology.
W. J. Beal, M. S., Ph. D.,	-	Botany.
R. C. Carpenter, M. S., C. E.,	-	Mathematics.
Sam'l Johnson, M. S.,	-	Agriculture.
E. J. Mac Ewan, M. A.,	-	English.
E. A. A. Grange, V. S.,	-	Veterinary Science.
J. A. Lockwood, Lt. U. S. A.,	-	Military Science.
L. H. Bailey, Jr., M. E.,	-	Horticulture.
Lewis McLouth, M. A., Ph. D.,	-	Mechanics.

DEPARTMENT OF HORTICULTURE AND LANDSCAPE GARDENING.

Agricultural College, I. O.

Ingham Co., Mich., Apr. 29, 1887

My Dear Deane:

I am glad that you both had such an enjoyable time in Chicago. In many respects it is a wonderful city.

Your note concerning *Jussilago* reminded me that last summer I was much surprised to find leaves of it about four miles from here. So to-day I drove there and found it in full bloom! Had never seen it in flower before. Much obliged for the reminder.

Ever since I began studying *Carex* I have been trying to get Olney's picture and I have finally succeeded. Now I want *Carex's*. I have Dewey's.

Spring comes on tediously.

Yours
L. H. Bailey, Jr.

Michigan Agricultural College,

COLLEGE FACULTY:

Edwin Willits, M. A., - President.
T. C. Abbot, LL. D., - Prof. of Mental Science.
R. C. Kedzie, M. A., M. D., - Chemistry.
A. J. Cook, M. S., - " Entomology.
W. J. Best, M. S., Ph. D., - Botany.
R. C. Carpenter, M. S., C. E., - Mathematics.
Sam'l Johnson, M. S., - " Agriculture.
E. J. Mac Ewan, M. A., - " English.
E. A. A. Grange, V. S., - " Veterinary Science.
J. A. Lockwood, Lt. U. S. A., - " Military Science.
L. H. Bailey, Jr., M. S., - " Horticulture.
Lewis McLouth, M. A., Ph. D., - " Mechanics.

DEPARTMENT OF HORTICULTURE AND LANDSCAPE GARDENING.

Agricultural College, I. O.

Ingham Co., Mich., May 8 1887

My Dear Deane:

We have just had a warm shower and the air is laden with the perfume and freshness of balmy spring. How I long to be forever out of doors, to be forever in the embrace of this vernal charm! The fruit trees are becoming white, the lawns and meadows are sprinkled with varied colorations and the birds are happy. In the woods almost back of my door three or four violets, the large trillium, "adder's-tongue" as we call the erythronium, the large anemone, junce-berries and flowering dogwood, hepaticas, phloxes, isopyrum, crowfoots, cattha, a half dozen sedges, and many others invite me thither. But I shall not botanize much this year. A multitude of other duties will keep me from the woods and

Michigan Agricultural College,

COLLEGE FACULTY:

Edwin Willits, M. A.,	-	President.
T. C. Abbot, LL. D.,	-	Prof. of Mental Science.
R. C. Kedzie, M. A., M. D.,	-	Chemistry.
A. J. Cook, M. S.,	-	Entomology.
W. J. Best, M. S., Ph. D.,	-	Botany.
R. C. Carpenter, M. S., C. E.,	-	Mathematics.
Sam'l Johnson, M. S.,	-	Agriculture.
E. J. Mac Ewan, M. A.,	-	English.
E. A. A. Graze, V. S.,	-	Veterinary Science.
J. A. Lockwood, LL. U. S. A.,	-	Military Science.
L. H. Bailey, Jr., M. S.,	-	Horticulture.
Lewis McLouth, M. A., Ph. D.,	-	Mechanics.

DEPARTMENT OF HORTICULTURE AND LANDSCAPE GARDENING.

Agricultural College, I. O.

Ingham Co., Mich., 1888

fields. I must learn more of books. I have just rec'd from England a box containing Gerard's Herbal, Tragus' Stirpium, Parkinson's Paradisus, Watson's Cybele (8 vols. \$30.00), Nymman's Couspectus, etc; also Schkuli's Carices in French, with the plates, portrait, and all. This month I shall have Boott's grand work. I have sent for Phillip Miller's ponderous Gardeners' Dictionary. Among the books from England are John Ball's notes on the flores of the Peruvian Andes and on Patagonia.

I take one German lesson a week. Will write again as time permits. Bis dehin, leben Sie wohl!

Yours as ever,

L. H. Bailey, Jr.

Michigan Agricultural College,

COLLEGE FACULTY:

Edwin Whitts, M. A., - President.
T. G. Abbott, LL. D., - Prof. of Mental Science.
R. C. Redzie, M. A., M. D., " Chemistry.
A. J. Cook, M. S., - " Entomology.
W. J. Neal, M. S., Ph. D., " Botany.
R. C. Carpenter, M. S., C. E., " Mathematics.
Sam'l Johnson, M. S., - " Agriculture.
E. J. Mac Ewan, M. A., - " English.
E. A. A. Grange, V. S., - " Veterinary Science.
J. A. Lockwood, Lt. U. S. A., " Military Science.
L. H. Bailey, Jr., M. S., " Horticulture.
Lewis McLouth, M. A., Ph. D., " Mechanics.

DEPARTMENT OF HORTICULTURE AND LANDSCAPE GARDENING.

Agricultural College, E. O.

Ingham Co., Mich., May 23 1887

My Dear Deane:

I don't think that I can secure leaves from many if any of the trees from which I secured the poplar catkins last year. Look at the buds. They are fully as characteristic as the leaves. Although *O. grandidentata* is common here I ^{have} never found a pistillate tree low enough to enable me to get fruit. Last year a very tall tree was cut down on the campus and from that I secured the fruit I sent you. I will look up my specimens of poplars and so far as I can identify the trees, will secure lvs.

I have not a sprig of *Salix tristis* in my herb. Never say it.

Fine weather.

Yours

L. H. Bailey, Jr.

Michigan Agricultural College,

COLLEGE FACULTY:

Edwin Willits, M. A., - President.
T. C. Abbot, LL. D., - Prof. of Mental Science.
R. C. Kedzie, M. A., M. D., " Chemistry.
A. J. Cook, M. S., - " Entomology.
W. J. Beal, M. S., Ph. D., " Botany.
R. C. Carpenter, M. S., C. E., " Mathematics.
Sam'l Johnson, M. S., - " Agriculture.
E. J. Mac Ewan, M. A., - " English.
E. A. A. Graze, V. S., - " Veterinary Science.
J. A. Lockwood, LL. U. S. A., " Military Science.
L. H. Bailey, Jr., M. S., " Horticulture.
Lewis McLouth, M. A., Ph. D., " Mechanics.

DEPARTMENT OF HORTICULTURE AND LANDSCAPE GARDENING.

Agricultural College, L. I. Mich.

Ingham Co., Mich. May 26 1887

My Dear Deane:

When you are at the Gardens again please look at *Robinia hispida* and see if any of the specimens have seeds. In a French book, which I am reading, I find the statement that it never produces seeds, either in Europe or America.

I have also another favor to ask. In Dr. Goodale's Botany, p. 458, note, a reference is made to a paper on the influence of foreign pollen on fruit by Maximowicz. If not too much trouble, will you please look it up and see how extensive a paper it is and in what language. If it is worth having I will send abroad for it. Among other things, I have just got John Smith's Domestic Botany.

I am in no hurry for these replies.

Don't get much time to botanize.

When do you have vacation?

Yours L. H. B. Jr.

Michigan Agricultural College,

COLLEGE FACULTY:

Edwin Willis, M. A., - President.
T. C. Abbot, M. D., - Prof. of Mental Science.
R. C. Kelsie, M. A., M. D., " Chemistry.
A. J. Cook, M. S., " Entomology.
W. J. Beal, M. S., Ph. D., " Botany.
R. C. Carpenter, M. S., C. E., " Mathematics.
Sam'l Johnson, M. S., " Agriculture.
E. J. Mac Ewan, M. A., " English.
E. A. A. Grange, V. S., " Veterinary Science.
J. A. Lockwood, Lt. U. S. A., " Military Science.
L. H. Bailey, Jr., M. S., " Horticulture.
Lewis McLouth, M. A., Ph. D., " Mechanics.

DEPARTMENT OF HORTICULTURE AND LANDSCAPE GARDENING.

Agricultural College, G. O.

Ingham Co., Mich., June 6 1887

My Dear Deane:

I send you by this mail a few plants, some of which may be interesting to you. I think that I sent you the *Plantago* once before with a name that I rec'd from Dr Gray. At any rate I sent a specimen to Dr Gray and he named it for me, but somehow I failed to enter the name on my specimen. I did the same with a composite, a *Hypochaeris*. Sometime when you are at the Herb. look at *Hypochaeris* please, and see if my specimen is preserved there and what it is named. I think it is *H. radicata*. I have but one spec. left.

I have never read "Dr Jekyll", although I have seen the book several times.

Michigan Agricultural College,

COLLEGE FACULTY:

Edwin Willis, M. A., - President.
T. G. Abbot, LL. D., - Prof. of Mental Science.
R. C. Kestle, M. A., M. D., " Chemistry.
A. J. Cook, M. S., " Entomology.
W. J. Deal, M. S., Ph. D., " Botany.
R. C. Carpenter, M. S., C. E., " Mathematics.
Sam'l Johnson, M. S., " Agriculture.
E. J. Mac Ewan, M. A., " English.
E. A. Grause, V. S., " Veterinary Science.
J. A. Lockwood, LL. U. S. A., " Military Science.
L. M. Batty, Jr., M. S., " Horticulture.
George W. South, M. S., " Mechanics.

DEPARTMENT OF HORTICULTURE AND LANDSCAPE GARDENING.

Agricultural College, I. O.

I searched for the little *Alia*. The Carex sent
in yours of the 30th ult. is *C. stricta*.
Put your glass on the buds of the poplars. In
P. grand. they are hairy, fat, &c; in *P. trem.*
Smooth, sticky, slim, &c. Yes, I should
like *Salix nigra* var. *falcata*. You must
have had a delightful time at the old
Mause.
I do not wish to impose upon you any more,
but if you go up to Waverley before long I wish you
would look for *Carex retrocurva* Dewey, for me. I
found much of it there once. I turned to the
right just beyond some school or asylum (about
which are so many *Pinus rigide*, and a retaining
wall in front), and went up the hill until I
came to the first house on the left. There I
procured a glass of milk which enabled me
to go into the dell ~~low~~ towards the left of the
house and to find the *Carex* growing just back
of a field and not far from the highway.
It grows in dense glaucous-blue stools, and is
very conspicuous. If you should happen to

Run across it and cut do so conveniently, please
get me a root to plant. Notice whether the
culms stand up or recline on the ground.
I also want more herb. specimens. Now you
must not go up on purpose for it, but if you
happen in that vicinity, just look for it.

Yours truly,
L. H. Bailey, Jr.

Yes, the No. 5 is *Carex monita*. Will be
in good condition in a week or so.
Should like some of the *C. vulgaris* and
a spec. of the *Pogonia*. Thanks
for the Dr. Jekyll & Mr. Hyde.

Hot.

Lang bag of the plants interested you.
The *C. rosea* var. is very odd.
Call., June 13 -

L. H. B. Jr.

Walter Deane,
Newster Place,
Cambridge, Mass.

NOTHING BUT THE ADDRESS TO BE ON THIS SIDE.



Agrie. Coll.
Mich.

June 12, 1887.

Dear D.

- No. 1. = *C. vulgaris* evidently
" 2. = *C. straminea* var.
aperta Booth.
" 3. = *C. conoidea* -
" 4. = *C. panicca*.

The *Carex* from Belmont,
growing in tufts, is

C.

The *Dorchester* *Carex*
is *C.*

Never found *C. grisea* in
Mass.

Jensen

L. H. Bailey Jr.

POSTAL

CARD.

UNITED STATES



NOTHING BUT THE ADDRESS TO BE ON THIS SIDE.

Walter Deane, Esq.,

5 Brewster Pl.,

Cambridge,

Mass.

College, June 6, '87

Dear Deane:

Can you not get some flowers from that Catalpa by the old Water-house place by the common? It is true *C. bignonioides*, I think. I have fruit from it. I will press fls. of *speciosa* for you.

Yours &c L. H. B. J.

Walter Deane,
Breuster Place,
Cambridge, Mass.



Agric. College
Mich.
June 18, 1887.

Dear D.

9 = *C. stricta* Lam., the
spikes attenuated below.

10 = *C. stricta* Lam.,
ordinary form.

I don't think that I
shall need any speci-
mens of the above, as
they are both common
here. Thanks.

L. H. Bailey, Jr.

POSTAL

NOTHING BUT THE ADDRESS TO BE ON THIS SIDE.

Walter Deane Eng.
5 Brewster Rd,
Cambridge,
Mass.

June 23

Dear D.

Carex distans is introduced. I did not know of its occurrence in this country when I wrote the synopsis. I wrote you concerning it - sometime ago. It should be no. 152 a in synopsis.

L. H. B. Jr.

Walter Deane,
Riverwater Place,
Cambridge, Mass.

NOTHING BUT THE ADDRESS TO BE ON THIS SIDE.



Michigan Agricultural College,

COLLEGE FACULTY:

DEPARTMENT OF HORTICULTURE AND LANDSCAPE GARDENING.

Edwin Willits, M. A., - President.
T. C. Abbott, LL. D., - Prof. of Mental Science.
R. C. Kedzie, M. A., M. D., " Chemistry.
A. J. Cook, M. S., " Entomology.
W. J. Best, M. S., Ph. D., " Botany.
R. C. Carpenter, M. S., C. E., " Mathematics.
Sam'l Johnson, M. S., - " Agriculture.
E. J. Mac Ewan, M. A., - " English.
E. A. Grange, V. S., - " Veterinary Science.
J. A. Lockwood, Lt. U. S. A., " Military Science.
L. H. Bailey, Jr., M. S., " Horticulture.
Lewis McLeath, M. A., Ph. D., " Mechanics.

Agricultural College, I. O.

Ingham Co., Mich., June 26 1887

My Dear D:

You will please accept thanks for the replies to my numerous questions, also for the *Carex scirpoides*.

The *Carex* season is nearly over here now. It is surprising that *Carex* which are very abundant in Massachusetts should be rare or wanting here. For three years I have looked here for *C. scoparia*, and never found a sprig of it - until last Sunday. You know how common it is at Cambridge. *C. triloboides* is comparatively rare here, and I have never seen *C. tentaculata*.

Yours as ever,
L. H. Bailey, Jr.

I hope that the *Catalpa* will be in bloom before you go.

Michigan Agricultural College,

COLLEGE FACULTY:

Edeth Willis, M. A., - President.
T. C. Abbott, LL. D., - Prof. of Mental Science.
R. C. Kezler, M. A., M. D., - Chemistry.
A. J. Cook, M. S., - Entomology.
W. J. Best, M. S., Ph. D., - Botany.
R. C. Carpenter, M. S., C. E., - Mathematics.
Sam'l Johnson, M. S., - Agriculture.
E. J. Mac Ewan, M. A., - English.
E. A. A. Grange, V. S., - Veterinary Science.
J. A. Lockwood, Lt. U. S. A., - Military Science.
L. H. Bailey, Jr., M. S., - Horticulture.
Lewis McLouth, M. A., Ph. D., - Medicine.

DEPARTMENT OF HORTICULTURE AND LANDSCAPE GARDENING.

Agricultural College, G. O.

Ingham Co., Mich. July 6 1887

My Dear Deane:

Yes, the Carices are *C. Grayi* and *squarrosa*. Must be weifs.

I did not mean to say that Carices are not common here. On the contrary we have over 60 species close about here. But some common Eastern species are wanting.

I am very busy now with many details, and I give one lecture a day.

Yesterday I found *Vitis cordifolia*, the first time found in Michigan.

Yours as ever,
L. H. Bailey, Jr.

Happy vacation!

Michigan Agricultural College,

COLLEGE FACULTY:

Edwin Willits, M. A., - President.
T. C. Abbot, LL. D., - Prof. of Mental Science.
R. G. Kedzie, M. A., M. D., " Chemistry.
A. J. Cook, M. S., - " Entomology.
W. J. Beal, M. S., Ph. D., " Botany.
R. G. Carpenter, M. S., C. E., " Mathematics.
Sam'l Johnson, M. S., - " Agriculture.
E. J. Mac Ewan, M. A., - " English.
E. A. A. Grange, V. S., - " Veterinary Science.
J. A. Lockwood, Lt. U. S. A., " Military Science.
L. H. Bailey, Jr., M. S., " Horticulture.
Lewis McLeath, M. A., Ph. D., " Mechanics.

DEPARTMENT OF HORTICULTURE AND LANDSCAPE GARDENING.

Agricultural College, I. O.

Ingham Co., Mich. July 15 - 1887

My Dear Deane;

The Carices which you sent from Concord in your letter of the 11th inst. are *C. riparia* and *siccata*. The grass must be *Poa serotina*. It varies much. The *Sedum* I take to be the common *S. Telephium*.

I have also your letter of the 11th. from Cambridge. I shall be very glad of the *Catapa* and *Salices*.

You are having a delightful vacation. I should like to be with you.

Yours in haste,

L. H. Bailey, Jr.

Michigan Agricultural College,

COLLEGE FACULTY:

Edwin Wilts, M. A., - President.
T. C. Abbot, L. D., - Prof. of Mental Science.
R. C. Kedzie, M. A., M. D., " Chemistry.
A. J. Cook, M. S., " Entomology.
W. J. Beal, M. S., Ph. D., " Botany.
R. C. Carpenter, M. S., O. E., " Mathematics.
Sam'l Johnson, M. S., " Agriculture.
E. J. Mac Ewan, M. A., " English.
E. A. A. Grange, V. S., " Veterinary Science.
J. A. Lockwood, Lt. U. S. A., " Military Science.
L. H. Bailey, Jr., M. S., " Horticulture.
Lewis McLouth, M. A., Ph. D., " Mechanics.

DEPARTMENT OF HORTICULTURE AND LANDSCAPE GARDENING.

Agricultural College, I. O.

Ingham Co., Mich., July 24 1887

My Dear Deane:

I have your two cards from Nantucket and the letter containing the caucis. One caucis is *C. filiformis* as you suppose, and the other appears to be true *C. vulgare*, but it is badly shattered.

You are finding many good things and I shall be very glad to get a share of them. Scarcely any of them are represented in my herb. and none sufficiently.

If I wish to make a name to mean stricto-like, shall I write it strictioides?

Our very hot weather has caught an agreeable cold. I am doing almost no botanizing now. I am very busy.

You are having a delightful time,

Yours ever, L. H. Bailey, Jr.

* ————— *

MICHIGAN
State Horticultural Society.PRESIDENT,
T. T. LYON, South Haven.SECRETARY,
CHAS. W. GARFIELD, Grand RapidsTREASURER,
S. M. PEABODY, Grand Rapids.LIBRARIAN,
THOS. H. FORSTER, Lansing.EXECUTIVE BOARD.
W. K. GIBSON Jackson.

H. W. DAVIS, Leeper.

I. H. BARTLEY, JR. Agt Coll.

A. G. GULLEY, South Haven.

E. H. SCOTT, Ann Arbor.

C. A. BRIDGTON, Mears.

Annual Membership, \$1.00. Life Membership, \$10.00.

Home,
July 29 1887.

* ————— *

My Dear Deane:

All last year I mounted very few carices. I had so many other things on my hands that I could not. But this summer I have taken odd minutes to mount what I could. I am now almost caught up. I have kept track of how many I have put into my herb at each time. This morning I added up and found that I have put in 601 new specimens, largely new sheets. A careful estimate reveals the fact that I have some 1300 sheets in my herb, averaging two labels to a

OFFICERS

PRESIDENT,
T. T. LYON, South Haven

SECRETARY,
CHAR. W. GARFIELD, Grand Rapids.

TREASURER,
S. M. PRANSALL, Grand Rapids.

LIBRARIAN,
THOS. H. FORSTER, Lansing.

EXECUTIVE BOARD.
W. K. GIBSON JACKSON,

H. W. DAVIS, Lapeer.

L. H. BAILEY, JR. Agt Col.

A. G. GULLEY, South Haven.

R. H. SCOTT, Add Arbor.

C. A. SESSIONS, Mearns.

MICHIGAN
State Horticultural Society.

Annual Membership, \$1.00. Life Membership, \$10.00.

1887.

sheet, making a total of 2600
mounted specimens ^{of varieties}. Aside from
these I have many from Eur-
ope, New Zealand, etc. This is
not a bad showing for four years
work when the matter is entirely
a side issue with me. It is my
play, simply. I average, you
see, 9 sheets to a species.

Were it not for the fact that
the collections in Herb. Gray and
Herb. Torr. contain so many his-
toric specimens I should prefer
my collection to any in the country.

I hope that you are still
enjoying yourselves.

Yours as ever, L. H. Bailey, Jr.

By the way, I did
not procure the Boot
as I expected when I left Cam-
bridge last. But I have them now.
They came about a month ago. I paid
\$50.00 for the set and think I got a
good bargain. Now I shall get Baëckels.
I have Schuler and all of Dewey's writing
for reference in our library. Dewey is not
complete in Dr Gray's library. We also
have Goodenough, and others.

MICHIGAN
State Agricultural College.

Program

FOR

Commencement Week

AUGUST 12-17, 1887.

FRIDAY, AUGUST 12, 6 P. M.,
Military Exercises.

FRIDAY, 12th, }
MONDAY, 15th, } 8 P. M.,
Society Banquets.

SUNDAY, AUGUST 14, 2:30 P. M.
President Willits's Baccalaureate Address.

SUNDAY, AUGUST 14, 7:30 P. M.,
Address before the Y. M. C. A.

TUESDAY, AUGUST 16, 8 P. M.,
Class Day Exercises.

WEDNESDAY, AUGUST 17, 10 A. M.,
Graduating Exercises.

WEDNESDAY, AUGUST 17, 8 to 10 P. M.,
President's Reception.



Walter Deane Place,
Brewster
Cambridge, Mass.

Michigan Agricultural College,

COLLEGE FACULTY:

Edwin Willits, M. A., - President.
T. C. Abbott, LL. D., - Prof. of Mental Science.
R. G. Kozdie, M. A., M. D., - " Chemistry.
A. J. Cook, M. S., - " Entomology.
W. J. Beal, M. S., Ph. D., - " Botany.
R. C. Carpenter, M. S., O. E., - " Mathematics.
Sam'l Johnson, M. S., - " Agriculture.
E. J. Mao Ewan, M. A., - " English.
E. A. A. Grange, V. S., - " Veterinary Science.
J. A. Lockwood, Lt. U. S. A., - " Military Science.
L. H. Bailey, Jr., M. S., - " Horticulture.
Lewis McLouth, M. A., Ph. D., - " Mechanics.

DEPARTMENT OF HORTICULTURE AND LANDSCAPE GARDENING.

Agricultural College, I. O.

Ingham Co., Mich., Aug. 14, 1887

My Dear Deane:

My term work closed day before yesterday, and now I am free for ten days. I never worked so hard as I have this summer, and I am pretty well tired out.

Tuesday night I go to Chicago to spend a week in the parks and gardens. As soon as I return I begin a course of lectures on horticulture which will keep me very busy.

I have done almost no botanical work of late. I collect none. In fact, there is no use of trying to collect as vegetation is exceedingly parched with drought. I never knew a drier summer. The best respite I have had during the summer was a half day's ride and botanizing with the famous A. R. Wallace of England, author of "Island Life" and other remarkable volumes.

I have a very fine collection of Carice

Michigan Agricultural College,

COLLEGE FACULTY:

Edwin Willis, M. A.,	-	President.
P. G. Abbot, LL. D.,	-	Prof. of Mental Science.
R. C. Kedzie, M. A., M. D.,	"	Chemistry.
A. J. Cook, M. S.,	-	Entomology.
W. J. Best, M. S., Ph. D.,	"	Botany.
R. C. Carpenter, M. S., C. E.,	"	Mathematics.
Sam'l Johnson, M. S.,	-	Agriculture.
E. J. Mac Ewan, M. A.,	-	English.
E. A. A. Grange, V. S.,	-	Veterinary Science.
J. A. Lockwood, LL. U. S. A.,	-	Military Science.
L. H. Bailey, Jr., M. S.,	-	Horticulture.
Lewis McLeath, M. A., Ph. D.,	-	Mechanics.

DEPARTMENT OF HORTICULTURE AND LANDSCAPE GARDENING.

Agricultural College, I. I.

Ingham Co., Mich., 1888

from the White Mts. Collected by Edwin Faxon.

Before long I hope to get time to study
some new Cereus material I have and to make
another paper for the Gazette.

I shall await your bundle with interest.

Yours truly,
L. H. Bailey, Jr.



THE GRAND PACIFIC HOTEL.

Drake, Parker & Co. Proprietors.

Chicago: Aug. 15 - 1887

My Dear Deane:

I am having a delightful vacation in the city. The Society of American Florists is in session here and I am in attendance. The meeting closes to-night but I shall remain in the city until Sunday night. Our term opens Monday night.

My principal business here is the interviewing of prominent experimenting Florists as to how new varieties of flowers are produced. I am learning much,



THE GRAND PACIFIC HOTEL.

DRAKE, PARKER & CO. PROPRIETORS.

Chicago.

1888

Yet I am surprised to find
that even the best of them
know little of the scientific
aspects of the case.

After the Society adjourned
I shall spend some time in the
parks and gardens of the city.
I have a photographic outfit
with me, and I shall take
pictures.

Hope that you are well.
Having a good time. Regards
to Mrs. Seaver.

Yours as ever,

L. A. Bailey, Jr.

Michigan Agricultural College,

COLLEGE FACULTY:

DEPARTMENT OF HORTICULTURE AND LANDSCAPE GARDENING.

Edwin Willits, M. A., - President.
T. C. Abbot, LL. D., - Prof. of Mental Science.
E. C. Reisle, M. A., M. D., " Chemistry.
A. J. Cook, M. S., " Entomology.
W. J. Deal, M. S., Ph. D., " Botany.
R. C. Carpenter, M. S., C. E., " Mathematics.
Sam'l Johnson, M. S., " Agriculture.
E. J. Mac Ewan, M. A., " English.
E. A. & Grauge, V. S., " Veterinary Science.
J. A. Lockwood, Lt. U. S. A., " Military Science.
L. H. Bailey, Jr., M. S., " Horticulture.
Lewis McLouth, M. A., Ph. D., " Mechanics.

Agricultural College, E. O.

Ingham Co., Mich., Sept. 9 1887.

My Dear Deane:

Your pleasant letter of the 5th from York reminds me again that I am debtor in this pleasant correspondence. It seems that as the years roll their weight upon one work increases also. I have never had so much to do and so much to distract me as I have of late. Your vacation is drawing to a close. I am better off than you: I am looking forward to mine. This winter I shall stay at home and study. I hope to get caught up a little. I accomplished very little last winter.

I am much obliged for the seeds of the Smilacina. Although I have frt. of both, I never before saw the seeds. They are odd enough. I fear that I cannot get you good Aster

Michigan Agricultural College,

COLLEGE FACULTY:

Edwin Whitts, M. A., - President.
T. G. Abbot, LL. D., - Prof. of Mental Science.
R. C. Keeble, M. A., M. D., " Chemistry.
A. J. Cook, M. S., - " Entomology.
W. J. Deal, M. S., Ph. D., " Botany.
R. C. Carpenter, M. S., C. E., " Mathematics.
Sam'l Johnson, M. S., " Agriculture.
E. J. Mac Ewan, M. A., - " English.
E. A. A. Grange, V. S., - " Veterinary Science.
J. A. Lockwood, Lt. U. S. A., " Military Science.
L. H. Bailey, Jr., M. S., " Horticulture.
Lewis McIntosh, M. A., Ph. D., " Mechanics.

DEPARTMENT OF HORTICULTURE AND LANDSCAPE GARDENING.

Agricultural College, I. O.

Ingham Co., Mich., 1888

June as the season has been so very dry that the Composites make little show. We are having good rains now, and if frost holds off I may be able to find some. The others, the Solidagos and asters, about which you enquire, do not grow here. Polygala verticillata grows here but is not common. Would like a specimen if you have it to spare.

Remember us both to Mrs. Deane.

Yours as ever,

L. H. Bailey, Jr.

Michigan Agricultural College,

COLLEGE FACULTY:

Edwin Wilhite, M. A., - President.
T. C. Abbot, LL. B., - Prof. of Mental Science.
R. C. Keesle, M. A., M. D., " Chemistry.
A. J. Cook, M. S., - " Entomology.
W. J. Deal, M. S., Ph. D., " Botany.
R. C. Carpenter, M. S., G. E., " Mathematics.
Sam'l Johnson, M. S., - " Agriculture.
E. J. Mac Ewan, M. A., - " English.
E. A. A. Grange, V. S., - " Veterinary Science.
J. A. Lockwood, LL. U. S. A., " Military Science.
L. H. Bailey, Jr., M. S., - " Horticulture.
Lewis Melouth, M. A., Ph. D., " Mechanics.

DEPARTMENT OF HORTICULTURE AND LANDSCAPE GARDENING.

Agricultural College, I. O.

Ingham Co., Mich., Sept. 14 1887.

My Dear Deane:

Enclosed please find a picture which

I found.

Yours as ever,

L. H. Bailey, Jr.

Hibbard House,

CLARK & CO.

Jackson, Mich. Sept. 20 1887

My Dear Deane:

I rec'd your card saying that your vacation had nearly drawn to a close. I do not know whether to write congratulations or regrets. In ~~my~~ my own case, I tire of the long vacation before it is over and long for the business of school time. I presume the case is different with you, however, for your vacation is spent among such delightful scenes that you can not help regretting to leave them.

I am in the cozy little city of Jackson this week, in attendance at the State Fair, or, rather, I am working in the capacity of an officer of the same. Michigan has long

been famous for the excellence of her fruit-displays, and this year, although excessively dry, is no exception. Of all those who exhibit, your humble servant, as a representative of the college and County, has the largest exhibition!

Wife and baby were well when I left them yesterday morning. That baby is one of the brightest girls anyone ever saw. She has been with us since the 29th of last June, and she persists, at the present time, in weighing 18 pounds.

Yours truly,

L. H. Bailey, Jr.

Michigan Agricultural College,

COLLEGE FACULTY:

Edwin Willis, M. A.,	-	President.
T. C. Abbot, LL. D.,	-	Prof. of Mental Science.
R. C. Kedzie, M. A., M. D.,	-	Chemistry.
A. J. Cook, M. S.,	-	Entomology.
W. J. Best, M. S. Ph. D.,	-	Botany.
R. C. Carpenter, M. S. C. E.,	-	Mathematics.
Sam'l Johnson, M. S.,	-	Agriculture.
E. J. Macfwan, M. A.,	-	English.
E. A. A. Grange, V. S.,	-	Veterinary.
J. A. Lockwood, LL. T. S. A.,	-	Military Science.
L. H. Bailey, Jr., M. S.,	-	Horticulture.
W. F. Durand, U. S. N. A.,	-	Mechanics.
H. G. Reynolds, M. E.,	-	Secretary.

HORTICULTURAL DEPARTMENT.

Agricultural College, I. O.

Ingham Co., Mich., Oct. 11, 1887

My Dear Deane:

In your card of the 4th inst. you did not give me the address of Mrs. E. B. Kendrick to whom you wish me to send a *Carex* synopsis. I will gladly send her one. I fully agree with you in wanting many specimens of a plant. One can never know a species well from one or two specimens. It has been many weeks now since I have any more than looked into my herbarium, and I am beginning to feel lonesome. The cold rainy days are coming, however, presaging a close of outside operations and suggesting the pleasures of the snug herbarium. I shall be very glad of all the interesting specimens which you promise me. Of course I am in no hurry for them, for it will still be some time before I get actively at work in my herbarium.

The baby's picture was taken when

Michigan Agricultural College,

COLLEGE FACULTY:

Edwin Willis, M. A., - President.
T. O. Abbot, LL. D., - Prof. of Mental Science.
R. O. Kedzie, M. A., M. D., " Chemistry.
A. J. Cook, M. S., - " Entomology.
W. J. Beal, M. S. Ph. D., - " Botany.
R. C. Carpenter, M. S. C. E., " Mathematics.
Sam'l Johnson, M. S., - " Agriculture.
E. J. Macdwan, M. A., - " English.
E. A. A. Grange, V. S., - " Veterinary.
J. A. Lockwood, LL. U. S. A., " Military Science.
L. H. Bailey, Jr., M. S., - " Horticulture.
W. F. Durand, U. S. N. A., " Mechanics.
H. G. Reynolds, M. S., Secretary.

HORTICULTURAL DEPARTMENT.

Agricultural College, I. O.

Ingham Co., Mich., 188...

She was 9 weeks old. She is the most advanced child of her age I ever saw. She begins to laugh and play, and is very interesting. She is the best specimen I have got, by all means.

We are all well.

Let me hear from you often.

Yours as ever,

L. H. Bailey, Jr.

The
Hibbitt:

Washington, D. C., Oct. 16, 1887.

My Dear Deane:

How satisfying is the knowledge of plants to one in any city or in any mood of mind! How quickly a new species obtrudes itself upon the traveller and recalls pleasant associations or gives promise of new acquaintances! One may know all the species of any region through manual descriptions, yet he is not acquainted with them until he sees the plants themselves growing naturally. Even good herbarium specimens can give no adequate idea of the larger plants. What a mere travesty,

at best, is the fragmentary sheet
of magnolia as compared with
the glossy-leaved tree which now
presents its great cones of fruit
in Lafayette Square! There is, to
be sure, great satisfaction in
the herbarium, but I find that my
greatest satisfaction in it comes
when winter covers nature's
great herbarium, when the woods
are leafless and every herb is hid-
den beneath the frozen earth.
Then I find a snug, cozy com-
fort among my plants, and I
can study and compare the flowers
of widely different places almost
at a glance. But the true knowl-
edge of plants comes only when one
knows them as they are, as they grow.
All the inspirations of novelty of
scene, of peculiarity of habit, and
of contrast with familiar forms
crowd upon one so rapidly that
he dances in mental delight!

Yours sincerely, L. H. Bailey, Jr.

The Ebbitt:

Washington, D. C., Oct. 19, 1887

My Dear Deane:

Would that I were coming to Cambridge, but next Saturday will find me at home, D.V.

I came here last Saturday to attend a meeting of the representatives of Agricultural Colleges and experiment-stations, a convention which is now in session.

It is a very important convention, being largely composed of college presidents. It was with considerable trepidation that your humble servant yesterday his voice in so important a conclave. However, I survived, and I shall probably repeat the experiment.

I had once thought of coming to Cambridge this winter but I now see no way of doing so. The baby is too young to make the journey, and with lectures, and no end of other work, I can not see my way clear to leave.

The President of Cornell desires that I give a course of lectures before that institution this winter. Should I accept — as I probably shall not, — however, — I shall need to put even available minute into preparation.

Regards to Mrs. D.

Yours as ever,

L. H. Bailey, Jr.

Michigan Agricultural College,

COLLEGE FACULTY:

Edwin Willits, M. A.,	-	President.
T. C. Abbot, LL. D.,	-	Prof. of Mental Science.
R. C. Kozlic, M. A., M. D.,	"	Chemistry.
A. J. Cook, M. S.,	"	Entomology.
W. J. Beal, M. S. Ph. D.,	"	Botany.
R. C. Carpenter, M. S. C. E.,	"	Mathematics.
Sam'l Johnson, M. S.,	"	Agriculture.
E. J. MacEwan, M. A.,	"	English.
E. A. A. Grange, V. S.,	"	Veterinary.
J. A. Lockwood, Lt. T. S. A.,	"	Military Science.
L. H. Bailey, Jr., M. S.,	"	Horticulture.
W. F. Durand, U. S. N. A.,	"	Mechanics.
H. G. Reynolds, M. S.,		Secretary.

HORTICULTURAL DEPARTMENT.

Agricultural College, I. O.

Ingham Co., Mich., Nov. 4, 1887

My Dear Deane:

I am very much obliged for the packets of fruit you sent me and, in anticipation, for the nice specimens which I am to receive, and which are just what my herbarium needs.

Yes, I am getting many crates, but the travelling collectors seldom send more than one specimen of a kind. However, I have a number for you, which I will send with the crates which you said you had for me to determine.

When you have time I want you to do an errand for me at the Gardens. I want cuttings from the various Ribes there. You know where the bushes are. I want cuttings of the length of this year's growth, or about a foot long, 10 or 12 of each except Ribes rubrum.

Michigan Agricultural College,

COLLEGE FACULTY:

Edwin Willis, M. A., - President.
T. C. Abbot, LL. D., - Prof. of Mental Science.
R. C. Kedzie, M. A., M. D., " Chemistry.
A. J. Cook, M. S., - " Entomology.
W. J. Beal, M. S. Ph. D., - " Botany.
R. C. Carpenter, M. S. C. E., " Mathematics.
Sam'l Johnson, M. S., - " Agriculture.
E. J. MacEwan, M. A., - " English.
E. A. A. Grange, V. S., - " Veterinary.
J. A. Lockwood, LL. U. S. A., " Military Science.
E. H. Bailey, Jr., M. S., - " Horticulture.
W. F. Durand, U. S. N. A., " Mechanics.
H. G. Reynolds, M. S., Secretary.

HORTICULTURAL DEPARTMENT.

Agricultural College, I. O.,

Ingham Co., Mich., 1885

I want them for planting. I once wrote to Dr Goodale for them but never heard from him. I supposed he overlooked the matter, of course I am in no hurry for them.

The baby is getting very interesting. We call her Sara May.

Yours truly
L. H. Bailey, Jr.

Michigan Agricultural College,

COLLEGE FACULTY:

Edwin Whitts, M. A., - President.
T. C. Abbot, LL. D., - Prof. of Mental Science.
K. C. Kedzie, M. A., M. D., " Chemistry.
A. J. Cook, M. S., " Entomology.
W. J. Beal, M. S., Ph. D., " Botany.
R. C. Carpenter, M. S., C. E., " Mathematics.
Sam'l Johnson, M. S., " Agriculture.
E. J. Mac Ewan, M. A., " English.
E. A. A. Grange, V. S., " Veterinary Science.
J. A. Lockwood, Lt. U. S. A., " Military Science.
L. H. Bailey, Jr., M. S., " Horticulture.
Lewis McLouth, M. A., Ph. D., " Mechanics.

DEPARTMENT OF HORTICULTURE AND LANDSCAPE GARDENING.

Agricultural College, I. O.

Ingham Co., Mich., Nov. 19 1887

My Dear Deane:

Thanks for the fruits.

Mr. Arthur must have sent you the report on our Northern trip. You have before this no doubt rec'd one from me, which you can give to some friend.

Dr. Beal asks \$2.50 for his grass book. Perhaps I can get it cheaper for you. Will see. I doubt if you would care so much for this volume as it treats mostly of the agricultural phase of the question. Still it has some excellent morphology. He is now at work on the second volume, which is to be a description of all N. American Grasses. That you will want. Yours in
School is out!
Baby has two teeth.

L. H. P., Jr.

Thanks for the pockets of prints.

Michigan Agricultural College,

COLLEGE FACULTY:

Edwin Willis, M. A.,	-	President.
T. C. Abbot, LL. D.,	-	Prof. of Mental Science.
R. C. Kozdie, M. A., M. D.,	-	Chemistry.
A. J. Cook, M. S.,	-	Botany.
W. J. Best, M. S. Ph. D.,	-	Botany.
R. C. Carpenter, M. S. C. E.,	-	Mathematics.
Sam'l Johnson, M. S.,	-	Agriculture.
E. J. MacEwan, M. A.,	-	English.
E. A. A. Grange, V. S.,	-	Veterinary.
J. A. Lockwood, LL. V. S. A.,	-	Military Science.
L. H. Bailey, Jr., M. S.,	-	Horticulture.
W. F. Darand, U. S. N. A.,	-	Mechanics.
H. G. Reynolds, M. S.,	-	Secretary.

HORTICULTURAL DEPARTMENT.

Agricultural College, I. O.

Ingham Co., Mich., Nov. 20, 1887

My Dear Deane:

How can I ever repay you for 120 species of plants! That is a good many. I shall look for them with interest.

Our first snow of any account is now falling. It is 3 in. deep on the level.

I shall drive to town with a cutter in the morning. School has been closed over a

week and everything is very quiet up here. One of our professors has gone to California and our president goes in a day or two. The rest of us will stay here this winter. I shall be away more or less all winter.

I have an appointment, with good pay, to give a course of lectures at Cornell University this winter. Do not know yet as I shall

go.

I am glad to hear that Sarrabee is improving. He must be in an interesting plant region

Yours - L. H. Bailey, Jr.

Agricultural College, Mich.,
Nov. 24, 1887

My Dear Deane:

I am tearing up the carices again, and by spring you will probably have an abundance of work in straightening out your specimens. Something is the matter with *C. canescens*, this time. I am becoming convinced that our plant is not the var. *alpicola* of Wall., but that that name should be applied to the very dwarf and singular form of the White and Rocky Mts., which, I am convinced, is a distinct variety. Now sometime when you are at the Gardens please look in Andersson's *Cyperaceae* (Under A in library) and see when and where Laestadius published his var. *sublobiacea* of *C. canescens*, and send me just the short Latin characterization of it. I shall procure specimens of it, also.

I have been making a critical comparison of our so-called *C. frigida* with European specimens, and find, what I have always suspected, that our plant is not the same as the European. I shall separate it as *C. ablate*.

Seriously, however, I hope I shall not make any more confusion, but some points need to be straightened out in a short paper.

Did I tell you that Dr Gray has sent me Boeckler's writings on Carex, also Dr Booth's own copy of the Caricues of Hook. Fl. Bor-am? They were Wm. Booth's copies.

Yours as ever,

L. H. Bailey, Jr.

Journal
of the
Commissioner

of the
General Land Office
of the United States

1849-

1857

Commissioner

of the
General Land Office
of the United States
Washington
D.C.

Michigan Agricultural College,

COLLEGE FACULTY:

Edwin Willis, M. A., - President.
T. C. Abbot, LL. D., - Prof. of Mental Science.
R. C. Keldie, M. A., M. D., " Chemistry.
A. J. Cook, M. S., - " Entomology.
W. J. Beal, M. S., Ph. D., " Botany.
R. C. Carpenter, M. S., C. E., " Mathematics.
Sam'l Johnson, M. S., - " Agriculture.
E. J. Mac Ewan, M. A., - " English.
E. A. A. Grange, V. S., - " Veterinary Science.
J. A. Lockwood, LL. U. S. A., " Military Science.
L. H. Bailey, Jr., M. S., - " Horticulture.
Lewis McLouth, M. A., Ph. D., " Mechanics.

DEPARTMENT OF HORTICULTURE AND LANDSCAPE GARDENING.

Agricultural College, E. O.

Ingham Co., Mich. Nov. 30, 1887

My dear Deane:

The plants and your letter are at hand. I am delighted with the plants, both on account of the number of specimens and their excellent condition. They are perfect, and I can appreciate the pains you have taken with them. I hardly know how to thank you for them. My collections have been few and poor this year, and I have little to offer you. The plants carried nicely in the sheets. I have not looked them over critically yet.

I have finally decided to accept the appointment to lecture to the

Michigan Agricultural College,

COLLEGE FACULTY:

Edwin Willits, M. A., - President.
T. C. Abbott, LL. D., - Prof. of Mental Science.
R. C. Kehrle, M. A., M. D., - Chemistry.
A. J. Cook, M. S., - Entomology.
W. J. Beal, M. S., Ph. D., - Botany.
R. C. Carpenter, M. S., C. E., - Mathematics.
Sam'l Johnson, M. S., - Agriculture.
E. J. Mac Ewan, M. A., - English.
E. A. A. Grange, V. S., - Veterinary Science.
J. A. Lockwood, Lt. U. S. A., - Military Science.
L. H. Bailey, Jr., M. S., - Horticulture.
Lewis McLouth, M. A., Ph. D., - Mechanics.

DEPARTMENT OF HORTICULTURE AND LANDSCAPE GARDENING.

Agricultural Science, I. Q.

Saginaw Co., Mich.

188

Seniors at Cornell three or four times a week for Jan. 4 to Jan. 20. They offered me \$500.00 for it, and I could not resist.

Next week I go to Saginaw to the annual meeting of the State Hort. Socy. I shall be away more or less at institutes in Mich. and N.Y. Have delivered two lectures already this vacation. My vacation does not mean rest, you see.

Accept my best thanks for the very excellent plants.

Yours as ever,

L. H. Bailey

Michigan Agricultural College,

COLLEGE FACULTY:

Edwin Willis, M. A., - President.
T. C. Abbot, LL. D., - Prof. of Mental Science.
R. C. Kedzie, M. A., M. D., " Chemistry.
A. J. Cook, M. S., " Botany.
W. J. Best, M. S. Ph. D., " Botany.
R. C. Carpenter, M. S. C. E., " Mathematics.
Sam'l Johnson, M. S., " Agriculture.
E. J. MacEwan, M. A., " English.
E. A. A. Grange, V. S., " Veterinary.
J. A. Lockwood, LL. U. S. A., " Military Science.
L. H. Bailey, Jr., M. S., " Horticulture.
W. F. Durand, U. S. N. A., " Mechanics.
H. G. Reynolds, M. S., Secretary.

HORTICULTURAL DEPARTMENT.

Agricultural College, I. O.

Ingham Co., Mich., Dec. 3, 1887

My Dear Deane:

Yes, that is right about the Ribes. College pays for it.

I have enjoyed the picture of ferns very much. Have studied them all out under ^{my} glass. Thanks.

Have just procured Dr. J. E. Gray's Symbolae Caricologicae aus Siebermann's Mexico's Halogrames.

Yours in a hurry,
L.H.D.

Michigan Agricultural College,

COLLEGE FACULTY:

Edwin Willits, M. A.,	-	President.
T. C. Abbot, LL. D.,	-	Prof. of Mental Science.
R. C. Kedzie, M. A., M. D.,	"	Chemistry.
A. J. Cook, M. S.,	-	Entomology.
W. J. Deal, M. S., Ph. D.,	"	Botany.
R. C. Carpenter, M. S., C. E.,	"	Mathematics.
Sam'l Johnson, M. S.,	-	Agriculture.
E. J. Mac Ewan, M. A.,	-	English.
E. A. A. Grange, V. S.,	-	Veterinary Science.
J. A. Lockwood, Lt. U. S. A.,	"	Military Science.
L. H. Bailey, Jr., M. S.,	"	Horticulture.
Lewis Mcintosh, M. A., Ph. D.,	"	Mechanics.

DEPARTMENT OF HORTICULTURE AND LANDSCAPE GARDENING.

Agricultural College, E. O.

Ingham Co., Mich., Dec. 10 1887

My Dear Deane:

Upon returning from Saginaw last night I found your postal and letter. The sad news has almost made me sick. It is on my mind all the time. It is almost like a family bereavement to me. I can have no hope for recovery from such condition as you describe, and I cannot bear the thought that I shall never see the kind and genial face again. Do keep me posted. I shall look for your next letter with mingled hope and dread.

Yours truly,
L. H. Bailey, Jr.

Michigan Agricultural College,

COLLEGE FACULTY:

Edwin Willis, M. A., - President.
T. C. Abbot, LL. D., - Prof. of Mental Science.
R. C. Kedzie, M. A., M. D., " Chemistry.
A. J. Cook, M. S., " Entomology.
W. J. Beal, M. S. Ph. D., " Botany.
R. C. Carpenter, M. S. C. E., " Mathematics.
Sam'l Johnson, M. S., " Agriculture.
E. J. MacEwan, M. A., " English.
E. A. A. Grange, V. S., " Veterinary.
J. A. Lockwood, LL. T. S. A., " Military Science.
L. H. Bailey, Jr., M. S., " Horticulture.
W. F. Durand, U. S. N. A., " Mechanics.
H. G. Reynolds, M. F., Secretary.

HORTICULTURAL DEPARTMENT.

Agricultural College, I. O.

Ingham Co., Mich., Dec. 11, 1887

The cuttings are here in good condition. Thanks.

My Dear Deane:

I am under great obligations to you for your daily information concerning Dr. Gray. I am gathering much hope for his ultimate recovery, although I fear that he can never prosecute his labor to any extent again. Yet we must hope for the best. It is all very sad.

I will look up the matter of Dr. Beal's book as soon as I get time.

I have put into my herb. all the plants which you have sent except those which I am to examine. They are a fine lot, and I appreciate them, I assure you. Of course I already had many of them, but they are just as acceptable for all that. I am more and more impressed with the necessity of having several specimens of each species and variety.

Yours as ever, L. H. Bailey, Jr.

Michigan Agriculture

THE FARMERS' INSTITUTE.

COLLEGE FACULTY:

Edwin Willits, M. A.,	President.
P. C. Abbot, L.L. D.,	Prof. of Mental Science.
R. C. Kozla, M. A., M. D.,	Chemistry.
A. J. Cook, M. S.,	Entomology.
W. J. Beal, M. S. Ph. D.,	Botany.
R. C. Carpenter, M. S. C. E.,	Mathematics.
Sam'l Johnson, M. S.,	Agriculture.
E. J. MacLellan, M. A.,	English.
E. A. A. Grause, V. S.,	Veterinary.
J. A. Lockwood, Lt. U. S. A.,	Military Science.
L. H. Bailey, Jr., M. S.,	Horticulture.
W. F. Durand, U. S. N. A.,	Mechanics.
H. G. Reynolds, M. S.,	Secretary.

HORTICULTURAL DEPARTMENT

The Topics Which Will Be Discussed at the Alhambra.

At 10 o'clock this forenoon the Farmers Institute will open its two days session at the Alhambra. The indications are that the attendance will be large and that an interesting and profitable time will be had. It is expected that a number of able speakers whose names are not on the printed programme will be present to make addresses. Dr. Peter Collier of Geneva will be the first speaker to-day of the subject of "Scientific Agriculture." Succeeding him on "Sense and Non sense in Wintering Sheep" will be the secretary of the New York State Agricultural Society, J. S. Woodward. W. H. Gilbert, of Richland will close the forenoon's session with "Ea silage." "Whether we can prohibit the adulteration of dairy products" will occupy the attention of Hon. J. K. Brown. New York State Dairy Association at 2 o'clock in the afternoon. Chancellor C. N. Sims will follow with an address of welcome to which Col. James Wood of Mr. Kiseo will respond, when he will give way to Mrs. Emma Taylor of Johnson's creek, who will tell farmers how to beautify their homes. S. G. Hubbard of Hartford, Massachusetts, president of the New England Tobacco Growers' association, will end the afternoon with an address on "Tobacco Culture; the condition required for its Profitable Production." At 8 o'clock in the evening I. P. Roberts, professor of agriculture at Cornell university, will speak on the subject, "Nitrogen, Potash and Phosphoric Acid: How to Procure them and how to Sell Them." Prof. L. H. Bailey, of the Michigan Agricultural college, will speak of "American Resources in Fruits."

All the railroads offer tickets at reduced rates from all points within from fifty to eighty miles of the city, and the leading hotels have also made special rates to visitors at the institute. A limited space of time will be devoted to the discussion of the various topics spoken on, and the speakers will be asked to answer questions pertinent to their addresses.

My Dear Deane:

I have received and am very much obliged to you for your remembrance. I have no doubt of the Doctor's recovery; in fact, that he should recover his work. It is all very well so that his volume on the subject is not completed. But he has a very long and noble life and we should be thankful that he has been spared to us so long.

I have been away from home part of last week and shall be away nearly all of this. We are all well. Baby grows very bright and interesting from day to day. Keep me posted.

Yours as ever,
L. H. Bailey

Michigan Agricultural College,

COLLEGE FACULTY:

Edwin Willis, M. A.,	-	President.
T. C. Abbot, LL. D.,	-	Prof. of Mental Science.
R. C. Kedzie, M. A., M. D.,	-	Chemistry.
A. J. Cook, M. S.,	-	Zoology.
W. J. Beal, M. S. Ph. D.,	-	Botany.
R. C. Carpenter, M. S. C. E.,	-	Mathematics.
Sam'l Johnson, M. S.,	-	Agriculture.
E. J. MacDowall, M. A.,	-	English.
E. A. A. Grange, V. S.,	-	Veterinary.
J. A. Lockwood, LL. U. S. A.,	-	Military Science.
L. H. Bailey, Jr., M. S.,	-	Horticulture.
W. F. Durand, U. S. N. A.,	-	Mechanics.
H. G. Reynolds, M. S.,	-	Secretary.

HORTICULTURAL DEPARTMENT.

Agricultural College, I. O.,

Ingham Co., Mich., Dec. 18, 1887

My Dear Deane:

I have received your daily bulletins and I am very much obliged to you for your remembrance. I have now given up all hope of the Doctor's recovery; in fact I cannot wish that he should recover if he cannot continue his work. It is all very sad, and the more so that his volume on the Polypetalae was not completed. But he has had a long and noble life and we should be thankful that he has been spared to us so long.

I have been away from home part of last week and shall be away nearly all of this. We are all well. Baby grows very bright and interesting from day to day.

Keep me posted.

Yours as ever,
L. H. Bailey.

Syracuse, N. Y., Dec. 20, '87

My Dear Deane:

I sent you by express (paid) yesterday a small bundle of plants. I am sorry that I had no more to send you. I may have a few carices to send you towards spring.

As I am not posted on sedges outside of Carex, I did not put my name on the labels of the *Cyperus*, etc. I think that they are correct, however. Your *Rhynchospora* is evidently *R. plumosa*, as you suppose. The *Eriophorum* is simply

proliferous, as *Allium caudense* sometimes is. Your *Catalpa* is good *C. bignonioides*.

The *Cercis* which I send is from the same tree as the flowering specimen which I sent you last spring. Destroy the former label, for the one I send will answer for both.

I enclosed 3 plants — an *Alyssum* + two *Physalis* — for determination. Sometime I am in no manner of hurry for the names, and I doubt if you can make much of the *Physalis*. Don't bother much with them. I sent some to Dr. Gray a

Few weeks ago but he never
got to them. I presume that
they are not correctly named.
The enclosed except will
explain why I am here.
I expect that the convention
will be a notable one.

Yours truly,
L. H. Bailey, Jr.

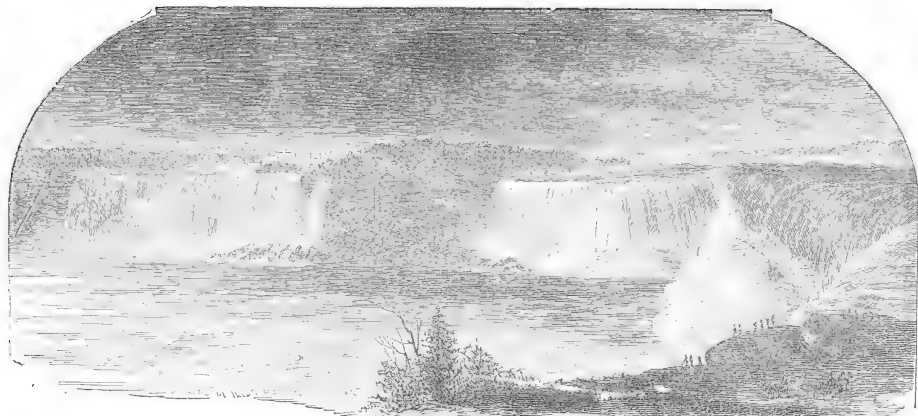

The Spencer House is the only First-Class Hotel at Niagara Falls open summer and winter, and combines all the elegance of a modern hotel with the quietness and comfort of a home. Its table has always been distinguished for its excellence, and its apartments are the best ventilated and most commodious at Niagara.

Spencer House, Niagara Falls, N. Y.

Dec. 23, 1857

My Dear Deane:

I have given many lectures and talks 'off and on', but I never made such an impression upon my hearers as I made recently at Albion. I am now pretty well 'pugged' out, and shall be glad enough to see wife and baby tomorrow afternoon.

I have seen nothing in the papers concerning Dr. Gray, so that I suppose that he still lives. I shall receive news from you when I get home.

Merry Christmas to you and yours.

Yours truly, L. H. Bailey

OFFICERS:

PRESIDENT,
T. T. LYON, South Haven.

VICE PRESIDENT,
L. H. BAILEY, JR., Ag'l College.

SECRETARY,
CHAS. W. GARFIELD, Grand Rapids.

TREASURER,
S. M. PEARSALL, Grand Rapids.

LIBRARIAN,
THOS. H. FORSTER, Lansing.

EXECUTIVE BOARD,
EVART H. SCOTT, Ann Arbor,
EDWY C. REED, Allegan,
W. K. GIBSON, Jackson,
H. W. DAVIS, Lapeer,
L. H. BAILEY, JR., Ag'l Coll.,
A. G. GULLEY, South Haven.

☐ MICHIGAN ☐

— STATE —

Horticultural Society.

VICE-PRESIDENT'S OFFICE.

ANNUAL MEMBERSHIP, \$1.00. LIFE MEMBERSHIP, \$10.00.

Lansing, Mich., Dec. 27 1887

My Dear Deane:

Upon arriving at home Saturday I found the pictures of the ferns, for which you will please accept thanks. They are very nice.

You ought to write a catalogue of Cambridge plants. No one else has so complete a collection of the flora of that vicinity as yourself. The Boston Natural Hist. Soc., or some other organization, would publish it for you.

A week from to-day I start

for New York again, this time
to remain chiefly at Cornell.
Happy New Year from
us both.

Yours ever,
L. H. Bailey Jr.

I am very thankful for your
postals concerning Dr. Gray.
I look for them with eagerness
every day.

Niagara Falls, Ontario,

My Dear Deane;

Jan. 3, '88

Address me at Thaca, N. Y. I shall be anxious, as usual, to hear about Dr. Gray. This time I am taking in the Falls from a Canadian standpoint. Although the scenery is fine from this side, the manners & customs are not. I have always found this so. Too "English" for me. Reach Cornell to-night. Regards to Mrs. D. Yours - L. H. P. J.



NOTHING BUT THE ADDRESS TO BE ON THIS SIDE.

Walter Deane,
Brewster Place,
Cambridge, Mass.

Michigan Agricultural College,

COLLEGE FACULTY:

Edwin Willits, M. A., - President.
T. C. Abbot, LL. D., - Prof. of Mental Science.
R. G. Keefe, M. A., M. D., " Chemistry.
A. J. Cook, M. S., " Entomology.
W. J. Beal, M. S., Ph. D., " Botany.
R. G. Carpenter, M. S., C. E., " Mathematics.
Sam'l Johnson, M. S., " Agriculture.
E. J. Mac Ewan, M. A., " English.
E. A. A. Grange, Y. S., " Veterinary Science.
J. A. Lockwood, LL. U. S. A., " Military Science.
L. H. Bailey, Jr., M. S., " Horticulture.
Lewis McLouth, M. A., Ph. D., " Mechanics.

DEPARTMENT OF HORTICULTURE AND LANDSCAPE GARDENING.

Agricultural College, I. I.

Ithaca, N. Y. Jan. 8 1888

My Dear Deane:

I received this morning your card of the 2nd., which had been forwarded. It is the first news of Dr Gray since I came here. How long he lingers!

I am getting well into my work, having already delivered three lectures. This is a great institution, and it will soon be among the foremost of Universities. They claim 1000 students in attendance now. The buildings are numerous and very fine and the equipments excellent. The University occupies a commanding site, some over 400 feet above Cayuga lake and the village of Ithaca. The campus is bounded on two sides by wild and picturesque gorges through which water plunges with

Michigan Agricultural College,

COLLEGE FACULTY:

DEPARTMENT OF HORTICULTURE AND LANDSCAPE GARDENING.

Edwin Wilhite, M. A., - President.
T. C. Abbot, LL. D., - Prof. of Mental Science.
R. C. Redzie, M. A., M. D., - Chemistry.
A. J. Cook, M. S., - Entomology.
W. J. Deal, M. S., Ph. D., - Botany.
R. C. Carpenter, M. S., C. E., - Mathematics.
Sam'l Johnson, M. S., - Agriculture.
E. J. Mac Ewan, M. A., - English.
E. A. A. Grange, V. S., - Veterinary Science.
J. A. Lockwood, LL. U. S. A., - Military Science.
L. H. Bailey, Jr., M. S., - Horticulture.
Lewis McLouth, M. A., Ph. D., - Mechanics.

Agricultural College, I. O.

Ingham Co., Mich., 188.....

Fury over numberless cascades. One
with gorges is 150 feet deep, cut in
the rock by time and water, the precip-
itous and castellated walls being highly
picturesque. Fall creek, a considerable
stream, plunges through this chasm,
falling over two precipices some twenty
feet high, and finally tumbles head-
long over a wall 110 feet high, and
enters the placid lake. The view from
the campus is grand. I could never tire
of looking over the undulating hills,
dotted with their patchy forests and
scattered farms. Cayuga lake, the largest
of this parallel sisterhood of lakes, two or three
miles broad and forty miles long, winds
out of sight in the distance.

Regards to Mrs. D. Yours

L. H. Bailey

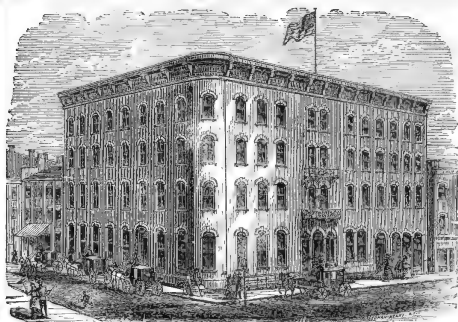

ITHACA
HOTEL.

H. D. FREER, - - Proprietor.

Ithaca, N. Y., Jan. 15, 1858

My Dear Deane:

I am still under great obligations to you and Mrs. Deane for keeping me posted on Dr. Gray's condition. How sad it is, now that we know that recovery is impossible, that he should linger so long! But I suppose that he suffers little.

This opens my last week at Cornell. I start home next Friday. So you must not address me here after Wednesday.

I have been at Institutes since
last Tuesday. I spent Thurs-
day in New York, using there
a day which I had between
two Conventions. I spent
part of the time at the Torrey
Herb. among the carices. I
had gone over them pretty thor-
oughly once before. Wednesday
I spoke at Middletown, in the
S. E. part of the state, and
Friday at Sidney, near the
headwaters of the Delaware.

I shall be glad enough to
get home again. But I shall be
there only two or three days
when I start out on the Michi-
gan institutes.

I shall be very anxious now
to know of Dr Gray, since he is so
very low.

Yours, L. H. Bailey

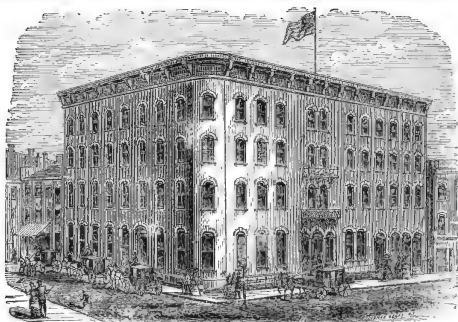

ITHACA
HOTEL.

H. D. FREER, - - Proprietor.

Ithaca, N. Y., Jan. 19 1858

My dear Deane:

I am astonished at the news from Dr. Gray. I am almost building hope that he may recover! How wonderful it would be!

I have now but one more lecture to give. I start home tomorrow night. I can scarcely wait to get home. I was never away so long before.

Yet my stay here has been very profitable. I have been through 200 volumes which we do not have at Lansing,

over half of them being French.
I have simply read enough of the articles to know if they are of value to me, making record of the fact. Then I shall send here for the books as I need them.

Cornell is a great University, especially considering its age. It is only 20 years old. By the way, I will say to you, strictly sub rosa, that I may come here as one of the faculty. I have the chance.

Remember me to Mrs. D.
Send the carices at any time.

Yours as ever,
L. H. Bailey

MICHIGAN

State Horticultural Society.

PRESIDENT,
T. T. LYON, South HavenSECRETARY,
CHAS. W. GARFIELD, Grand Rapids.TREASURER,
S. M. PRADALL, Grand Rapids.LIBRARIAN,
THOS. H. FORSTER, Lansing.EXECUTIVE BOARD,
W. K. GIBSON, Jackson

H. W. DAVIS, Lapeer.

L. H. BAILEY, JR., Agt Coll.

A. G. GULLEY, South Haven.

E. H. SCOTT, Ann Arbor.

C. A. SEBASTIAN, Mears.

Annual Membership, \$1.00. Life Membership, \$10.00.

Jan. 29 1888

My Dear Deane:

I arrived home from N.Y. a week ago yesterday, but only staid over Sunday. This last week I have attended a large institute at So. Haven, my old home, and a very successful forestry convention at Grand Rapids. This week I am to remain at home, but next week I am off for the pine woods, where we are to hold a pioneer institute. Wife says that I am making home my headquarters, but live elsewhere. This

week I intend to spend in
the Herbarium.

I have not heard from
you for some days, so that I sup-
pose Dr Gray has developed
no new symptoms. It is
very sad that he should linger
so long.

We have nice sleighing
and not very cold weather. Term
opens three weeks from to-mor-
row, and I begin then a series
of lectures to the seniors. I
wish that I might hear Dr.
Goodale in his lecture course.

Baby and mother are well.
Regards from us both to your-
self and Mrs. Deane.

— Yours &

L. H. Bailey

OFFICERS:

PRESIDENT,
T. T. LYON, South Haven.

VICE PRESIDENT,
L. H. BAILEY, JR. Ag'l College.

SECRETARY,
CHAS. W. GARFIELD, Grand Rapids.

TREASURER,
S. M. PEARSON, Grand Rapids.

LIBRARIAN,
THOS. H. FORSTER, Lansing.

EXECUTIVE BOARD,
EVART H. SCOTT, Ann Arbor,
EDWY C. REED, Allegan,
W. K. GIBSON, Jackson,
H. W. DAVIS, Lapeer
L. H. BAILEY, JR., Ag'l Coll.,
A. G. GULLEY, South Haven.

☐ MICHIGAN ☐

→ STATE ←

Horticultural Society.

VICE-PRESIDENT'S OFFICE.

ANNUAL MEMBERSHIP, \$1.00.

LIFE MEMBERSHIP, \$10.00.

Lansing, Mich., Feb. 3 1888

My Dear Deane:

Poor Dr. Gray has gone!
How strange it seems to me!
The last time I saw him he was
as bright and cheery as ever and
it hardly seems as if he could die.
Surely a great blank is left in
the ranks of our botanists and an
aching void in the hearts of
all who knew him. But
he has left a life strewn with
roses, and has shed light always.
His works are his monument.
I can scarcely realize that if
I were to step into the Herbarium

at Cambridge now, I could
not see Dr Gray. How thankful
I am that I have known him!
My life will be the better for such
acquaintance.

We are both well. I
go to my last institute next
week.

Yours as ever,
F. H. Bailey

OFFICERS:

PRESIDENT,
T. T. LYON, South Haven.

VICE PRESIDENT,
L. H. BAILLY, JR., Ag'l College.

SECRETARY,
CHAR. W. GARFIELD, Grand Rapids.

TREASURER,
S. M. PEARSON, Grand Rapids.

LIBRARIAN,
THOS. H. FORSTER, Lansing.

EXECUTIVE BOARD,
EYART H. SCOTT, Ann Arbor,
EDWY C. REED, Allegan,

W. K. GIBSON, Jackson,
H. W. DAVIS, Lapeer.

L. H. BAILLY, JR., Ag'l Coll.,
A. G. GULLEY, South Haven.

☒ MICHIGAN ☒

— STATE —

Horticultural Society.

VICE-PRESIDENT'S OFFICE.

ANNUAL MEMBERSHIP, \$1.00.

LIFE MEMBERSHIP, \$10.00.

Lansing, Mich., 188

As soon as you get time will you please send me the short description of *Carex gnisea* in Wahlenberg's *Fledning*, 15-4? *C. gnisea* needs revision very much.

L.H.B.

*
*
OFFICERS

PRESIDENT,

T. T. LYON, South Haven

SECRETARY,

CHAS. W. GARFIELD, Grand Rapids.

TREASURER,

S. M. FRASSELL, Grand Rapids.

LIBRARIAN,

THOS. H. FORSTER, Lansing.

EXECUTIVE BOARD.

W. K. GIBSON, Jackson.

H. W. DAVIS, Leper.

L. H. BAILEY, JR., Ag 1 Coll.

A. G. GULLEY, South Haven.

E. H. SCOTT, Ann Arbor.

C. A. SESSIONS, Mears.

MICHIGAN

State Horticultural Society.

Annual Membership, \$1.00.

Life Membership, \$10.00.

Feb. 12

1887

My Dear Deane:

The package of carices is at hand, but I have not yet had time to name the specimens. I also wish to wait until I hear from you in regard to *C. gnisea*, for I have made a revision for that species, but do not know which form Wahlberg had. One of those you send is *gnisea*.

During the last week I have attended an institute in the pine woods. Good honest weather up there. 26° below

*
*
OFFICERS

PRESIDENT,

T. T. LYON, South Haven

SECRETARY,

CHAR. W. GARFIELD, Grand Rapids.

TREASURER,

N. M. PEARSON, Grand Rapids.

LIBRARIAN,

THOS. H. FORTYER, Lansing.

EXECUTIVE BOARD,

W. K. GIBSON, Jackson,

H. W. DAVIS, Lapeer.

L. H. BAILEY, JR., Agt Coll.

A. G. GULLEY, South Haven,

B. H. SCOTT, Ann Arbor,

C. A. SESSIONS, Mears.

MICHIGAN

State Horticultural Society.

Annual Membership, \$1.00. Life Membership, \$10.00.

1887.

* zero the first night — and I
rode 7 miles in an open
sleigh — and 25° below the
second night. It was up
pretty well towards the n. of the
lower peninsula. All that coun-
try is entirely unexplored in a
scientific way. The county
has less than 4000 people.
Dr. Beal and myself are plan-
ning a two weeks' trip in those
great forests for next July.

How lonely the gardens must
seem without — Dr. Gray! I
shall almost dread to go there
hereafter. How thankful I am
that I have known him!

OFFICERS

PRESIDENT,
T. T. LYON, South Haven

SECRETARY,
CHAS. W. GARFIELD, Grand Rapids.

TREASURER,
S. M. PEASEALL, Grand Rapids.

LIBRARIAN,
THOS. H. FORSTER, Lansing.

EXECUTIVE BOARD.
W. K. GIBSON, Jackson,
H. W. DAVIS, Lepeck,
L. H. BATTLE, JR., Ag'l Coll.
A. G. GULLEY, South Haven,
E. H. SCOTT, Ann Arbor,
C. A. REESE, Mears.

MICHIGAN
State Horticultural Society.

Annual Membership, \$1.00. Life Membership, \$10.00.

1887.

College opens the 20th Then
begins business again. Yet
I have worked harder during
this checkered vacation than
I shall during term time.
Yours as ever,
F. H. Bailey.

The Wayne,

OPENED DEC. 1, 1887.

W. F. F. MESERVE, PROP'R.

OPPOSITE M. C. R. R. DEPOT,
FROM WHICH BAGGAGE IS TRANSFERRED WITHOUT
CHARGE.

PRICES \$2 TO \$3.50 PER DAY.

Detroit, Mich. Feb. 19 1888.

My Dear Deane:

I rec'd your note on
Carey's price the first of the week.
Thanks.

I left home Tuesday for
Central New York and Cornell. I
shall reach home to-day. I was
sent for by the authorities of
Cornell, who are pushing pretty
hard to persuade me to
locate there.

I am getting a little tired
of this gadding. All winter I have
been on the go. I have had no
rest out of my vacation. College
opens day after to-morrow and
with it opens a year's work.
I had hoped to reach Cambridge
during some of my periphrinations,
but cannot now.

The Wayne,

OPENED DEC. 1, 1887.

W. P. F. MESERVE, PROP'R.

OPPOSITE M. C. R. R. DEPOT,
FROM WHICH BAGGAGE IS TRANSFERRED WITHOUT
CHARGE.

PRICES \$2 TO \$3.50 PER DAY.

Detroit, Mich.....

.1888.

The cares studies which I
have deferred for the last year
and more were mostly com-
pleted before I left, and my
Ms. is now in Conter's hands.
Let me hear from you oftener.
Yours as ever,
L. St. Bailey

Michigan Agricultural College,

COLLEGE FACULTY:

Edwin Willis, M. A., - President.
 T. C. Abbot, LL. D., - Prof. of Mental Science.
 R. C. Keadle, M. A., M. D., " Chemistry.
 A. J. Cook, M. S., " Entomology.
 W. J. Beal, M. S. Ph. D., " Botany.
 R. C. Carpenter, M. S. C. E., " Mathematics.
 Sam'l Johnson, M. S., " Agriculture.
 E. J. MacCluan, M. A., " English.
 E. A. A. Grange, V. S., " Veterinary.
 J. A. Lockwood, LL. V. S. A., " Military Science.
 L. H. Bailey, Jr., M. S., " Horticulture.
 W. F. Durand, U. S. N. A., " Mechanics.
 H. G. Reynolds, M. S., Secretary.

HORTICULTURAL DEPARTMENT.

Agricultural College, I. O.

Michigan, Mar. 1, 1888

*Congratulate
 you upon
 election to
 honor
 membership
 in
 old
 Iowa
 Horticultural Club.*

My Dear Deane:

I shall be anxious to see your article on Dr. Gray. I am glad that one who knew and appreciated him so well is to write his biography for the Bulletin. I am informed that Thomas Meehan will write one for the March American Garden. The Garden will contain a cut made from the photograph which you once sent me.

I am hard at work now. Term is fairly under way.

Accept thanks for the synopses of Dr. Goodale's lectures. I shall look for them all; also thanks for Manda's article.

You are developing into a veritable Japanese artist!

I have completed my Carey Studies for this year, and at 8 minutes I am now mounting.

Yours, tired, (9 P.M.)

L. H. Bailey

Michigan Agricultural College,

COLLEGE FACULTY:

Edwin Willis, M. A., - President.
T. O. Abbot, LL. D., - Prof. of Mental Science.
R. C. Kedzie, M. A., M. D., - " Chemistry.
A. J. Cook, M. S., - " Entomology.
W. J. Best, M. S. Ph. D., - " Botany.
R. C. Carpenter, M. S. C. E., - " Mathematics.
Sam'l Johnson, M. S., - " Agriculture.
E. J. MacLewan, M. A., - " English.
E. A. A. Grange, V. S., - " Veterinary.
J. A. Lockwood, LL. V. S. A., - " Military Science.
L. H. Bailey, Jr., M. S., - " Horticulture.
W. F. Durand, U. S. N. A., - " Mechanics.
H. G. Reynolds, M. S., Secretary.

HORTICULTURAL DEPARTMENT.

Agricultural College, I. O.

Shawano Co., Mich., Mar. 8, 1888

My Dear Deane:

I am much interested ⁱⁿ the lectures of Dr. Goodale. Will they be published? I hope so.

I have the Pharmaceutische Handbuch with biography of Dr. Gray. Yes, I will make all necessary corrections in synonymy, and nomenclature in your Carex synopsis. They will be few and such as you can readily make yourself when my next paper appears (March Gazette).

There is no native Honeybee, Prof. Cook says.

You certainly must be happy over your collection of autographs. Did you get one of John Carey?

Beautiful weather. College is opening up well.

Yours as ever,
L. H. Bailey

Michigan Agricultural College,

COLLEGE FACULTY:

Edwin Willis, M. A., - President.
T. C. Abbot, LL. D., - Prof. of Mental Science.
E. C. Kedzie, M. A., M. D., " Chemistry.
A. J. Cook, M. S., " " Botany.
W. J. Beat, M. S. Ph. D., " " Botany.
R. C. Carpenter, M. S. C. E., " Mathematics.
Sam'l Johnson, M. S., " Agriculture.
E. J. MacEwan, M. A., " English.
E. A. A. Grange, V. S., " Veterinary.
J. A. Lockwood, LL. D. S. A., " Military Science.
L. H. Bailey, Jr., M. S., " Horticulture.
W. F. Darand, U. S. N. A., " Mechanics.
H. G. Reynolds, M. S., Secretary.

HORTICULTURAL DEPARTMENT.

Agricultural College, I. O.

Ingham Co., Mich., Mar. 11 1888

My Dear Deane:

Your biography of Dr. Gray is exceedingly interesting because it contains so many personal allusions which cannot be obtained by those who write of a man without having known him. The accounts of his European and other trips are the best and most sympathetic which I have seen. I was particularly pleased with the remark that the Universities honored themselves by conferring degrees upon him. The table of contents promises a portrait but there is none with my copy. It must have slipped out in the mails. I shall write for one.

You have undoubtedly seen the fine portrait issued as a Supplement to Garden and Forest. My Garden + Forest came yesterday noon, and last night the portrait was nicely framed and hanging in my parlor.

Michigan Agricultural College,

COLLEGE FACULTY:

Edwin Willis, M. A.,	-	President.
T. C. Abbot, LL. D.,	-	Prof. of Mental Science.
R. C. Kedzie, M. A., M. D.,	"	Chemistry.
A. J. Cook, M. S.,	-	" Entomology.
W. J. Best, M. S. Ph. D.,	-	" Botany.
R. C. Carpenter, M. S. C. E.,	"	Mathematics.
Sam'l Johnson, M. S.,	-	" Agriculture.
E. J. MacDwan, M. A.,	-	" English.
E. A. A. Grange, V. S.,	-	" Veterinary.
J. A. Lockwood, LL. V. S. A.,	"	" Military Science.
L. H. Bailey, Jr., M. S.,	"	" Horticulture.
W. F. Durand, U. S. N. A.,	"	" Mechanics.
H. G. Reynolds, M. S.,		Secretary.

HORTICULTURAL DEPARTMENT.

Agricultural College, I. O.

Ingham Co., Mich., 1888

We are having delightful days which make me long for the opening of spring. In a month the hepaticas and Engenia will begin to bloom. Then will follow that long array of charming spring flowers which make our western copses so attractive.

Yours as ever,
L. H. Bailey

OFFICERS

PRESIDENT,
T. T. LYON, South Haven

SECRETARY,
CHAS. W. GARFIELD, Grand Rapids.

TREASURER,
S. M. PEARSE, Grand Rapids.

LIBRARIAN,
THOS. H. FORSTER, Lansing.

EXECUTIVE BOARD,
W. K. GIBSON, Jackson,
H. W. DAVIS, Lapeer,
L. H. BAILEY, JR., Azil Coll.,
A. G. GULLY, South Haven,
E. H. SCOTT, Ann Arbor,
C. A. SEBASTON, Mears.

MICHIGAN
State Horticultural Society.

Annual Membership, \$1.00. Life Membership, \$10.00.

College, Mar. 23, 1888

My Dear Deane:

The photo of Dr. Gray is at hand. It is by far the best likeness I ever saw, and I am very much obliged for it. You once asked me for some of my work in photography. I mail you to-day a poor sample. I hope that it will not shock you. You may not believe in nude art.

Your carices are *C. echinata* v. *microstachys* and *C. straminea* v. ~~*chloros*~~ *moniliformis*.

The Synopsis is at hand,

OFFICERS

PRESIDENT,
T. T. LYON, South Haven.

SECRETARY,
CHAS. W. GAUFIELD, Grand Rapids.

TREASURER,
S. M. PRANSALL, Grand Rapids.

LIBRARIAN,
THOS. H. FORSTER, Lansing.

EXECUTIVE BOARD,
W. K. GIBSON, Jackson,
H. W. DAVIS, Lapeer,
L. H. BAILEY, JR., Agt Coll.,
A. G. GULLY, South Haven,
E. H. SCOTT, Ann Arbor,
A. A. SESSIONS, Mearns.

MICHIGAN

State Horticultural Society.

Annual Membership, \$1.00. Life Membership, \$10.00.

1887.

And I will look it over soon.

Our beautiful weather caught a severe cold day before yesterday, and last night stock sank below zero.

We are all well. Mrs. P. would be remembered to Mrs. Deane.

Yours as ever,
L. H. Bailey

Michigan Agricultural College,

COLLEGE FACULTY:

Edwin Willis, M. A.,	-	President.
T. C. Abbott, LL. D.,	-	Prof. of Mental Science.
R. C. Kedzie, M. A., M. D.,	-	Chemistry.
A. J. Cook, M. S.,	-	Entomology.
W. J. Beal, M. S., Ph. D.,	-	Botany.
R. C. Carpenter, M. S., C. E.,	-	Mathematics.
Sam'l Johnson, M. S.,	-	Agriculture.
E. J. Mac Ewan, M. A.,	-	English.
E. A. A. Grange, V. S.,	-	Veterinary Science.
J. A. Lockwood, Lt. U. S. A.,	-	Military Science.
L. H. Bailey, Jr., M. S.,	-	Horticulture.
Lewis McLeish, M. A., Ph. D.,	-	Mechanics.

DEPARTMENT OF HORTICULTURE AND LANDSCAPE GARDENING.

Agricultural College, I. O.,

Ingham Co., Mich., Mar. 74 1888

My dear Deane:

In looking over your Synopsis I notice that you lack a few species which I can supply. I accordingly mail you to-day a small parcel, some of the specimens being very poor, however.

Yes, Dr Farlow sent me a copy of his obituary of Tuckerman.

Dewey lived in Rochester the latter part of his life. Write to his son, Chas. Ayrault Dewey, Rochester, N.Y.

I do not know where Carey lived. Dr Gray must have written an obituary of him in Am. Journ. Sci.

Yours as ever,
L. H. Bailey

Michigan Agricultural College,

COLLEGE FACULTY:

Edwin Willis, M. A., - President.
T. O. Abbot, LL. D., - Prof. of Mental Science.
R. C. Kozla, M. A., M. D., " Chemistry.
A. J. Cook, M. S., " " Entomology.
W. J. Beal, M. S. Ph. D., " " Botany.
R. C. Carpenter, M. S. C. E., " " Mathematics.
Sam'l Johnson, M. S., " " Agriculture.
E. J. MacLellan, M. A., " " English.
E. A. A. Grange, V. S., " " Veterinary.
J. A. Lockwood, LL. U. S. A., " " Military Science.
L. H. Bailey, Jr., M. S., " " Horticulture.
W. F. Durand, U. S. N. A., " " Mechanics.
H. G. Reynolds, M. S., Secretary.

HORTICULTURAL DEPARTMENT.

Agricultural College, I. O.

Ingham Co., Mich. Apr. 4 1888

My Dear Deane;

You will please accept thanks for the determination of the Physalises. I had thought that the "P. edulis" was *P. capsicifolia*, for I remembered very distinctly the tassel I had on that species at the time you mention.

I am much interested in the synopsis you gave of Dr. G's lecture. I have Shenstone's old work, and have taken much pleasure in reading it. Shenstone coined the word "Landscape Gardening".

Mr. Gray lent me a copy of the memorial.

Spring comes slowly.

I have been discussing the matter of a type-writer but have finally decided that I do not want one.

Yours truly,
L. H. Bailey

THE BAILEY HOUSE

L. H. BAILEY & SON, PROP'S

Jonas, Mich. April 11, 1888

My Dear Deane:

Your last letter
reached me this morning.
Accept thanks for the salutation on
the preservation of wood that
I do not see it.

Is the slip which you
enclose a fair sample of New
England Grammar? It is
brilliant enough.

Our weather holds
back remarkably. No spring
flowers yet except hazel,
which is out in luxuriance.

We are all ordinarily
well.

Yours truly,
L. H. Bailey

Michigan Agricultural College,

COLLEGE FACULTY:

Edwin Wilhite, M. A., - President.
T. C. Abbot, LL. D., - Prof. of Mental Science.
R. C. Kestle, M. A., M. D., " Chemistry.
A. J. Cook, M. S., " Entomology.
W. J. Best, M. S. Ph. D., " Botany.
R. C. Carpenter, M. S. C. E., " Mathematics.
Sam'l Johnson, M. S., " Agriculture.
E. J. MacEwan, M. A., " English.
E. A. A. Grange, V. E., " Veterinary.
J. A. Lockwood, LL. U. S. A., " Military Science.
L. H. Bailey, Jr., M. S., " Horticulture.
W. F. Durand, U. S. N. A., " Mechanics.
H. G. Reynolds, M. S., Secretary.

HORTICULTURAL DEPARTMENT.

Agricultural College, I. O.

Ingham Co., Mich., Apr. 17, 1888

My Dear Deane:

Finally, after many days, the Cornell offer has crystallized itself in my mind, and I have accepted it. It is a full professorship with many perquisites and a season in Europe. I shall not enter actively upon my work there until after the close of our college year in August.

Yours truly,
F. H. Bailey

I return your
Synopsis.



GIDDINGS & BLAINE, PROP'RS.

Geneva, N. D., Apr. 23 1888

My Dear Deane:

Yes, it is true, as you say, that I roam about a good deal. But I can't help it. I roam much more than you know about. My wife says that I belong to the public and not to her anymore. I begin to feel that it is so.

Spring is very backward this year. Scarcely anything out yet except a few Hepaticas.

I am tired, but must jog on. I have been

Here a half day. Home
the last of the week.

As ever,

J. H. Bailey.

Michigan Agricultural College,

COLLEGE FACULTY:

Edwin Willis, M. A., - President.
T. C. Abbot, LL. D., - Prof. of Mental Science.
R. O. Kedzie, M. A., M. D., " Chemistry.
A. J. Cook, M. S., - " Entomology.
W. J. Beal, M. S., Ph. D., - " Botany.
R. O. Carpenter, M. S., G. E., " Mathematics.
Sam'l Johnson, M. S., - " Agriculture.
E. J. MacEwan, M. A., - " English.
E. A. A. Grange, V. S., - " Veterinary.
L. H. Bailey, M. S., - " Horticulture.
W. F. Durand, U. S. N. A., - " Mechanics.
W. L. Simpson, Lt. U. S. A., " Military Science.
H. G. Reynolds, M. S., Secretary.

HORTICULTURAL DEPARTMENT.

Agricultural College, I. O.

Ingham Co., Mich., Apr. 29 1888

My Dear Deane:

Spring is coming on apace. I was out to-day and found abundance of Claytonia, Hepatica, Dentaria ~~diphylla~~ laciniata, Cardamine rotundifolia, Sanguinaria, Erythronium, Dica, and many willows. Caltha, Engenia, and other are also out, and Tillium, Caulophyllum and many others will be in bloom in a very few days. Spring is delightful to the botanist in these Michigan fields.

Your *C. caulescens* from Mts. Wash^g and Willoughby is var. *alpicola*. That from here is stout var. *vulgaris*. Probably your Stone specimens are the same as those from here. Var. *vulgaris* bears the same relation to *C. caulescens* that var. *microstachys* does to *C. echinata*. In Europe *C. caulescens* is a stouter plant than most of the specimens one sees here. I propose to hold to the European idea of the type of the species.

Michigan Agricultural College,

COLLEGE FACULTY:

Edwin Willits, M. A., - President,
T. C. Abbot, Lt. Col., - Prof. of Mental Science.
R. C. Kedzie, M. A., M. D., - Chemistry.
A. J. Cook, M. S., - " Entomology.
W. J. Deal, M. S., Ph. D., - " Botany.
R. C. Carpenter, M. S., C. E., - " Mathematics.
Sam'l Johnson, M. S., - " Agriculture.
E. J. MacDwan, M. A., - " English.
E. A. A. Grange, V. S., - " Veterinary.
L. H. Bailey, M. S., - " Horticulture.
W. F. Durand, Lt. Col., - " Mechanics.
V. L. Simpson, Lt. U. S. A., - " Military Science.
M. G. Reynolds, M. A., Secretary.

HORTICULTURAL DEPARTMENT.

Agricultural College, I. O.

Ingham Co., Mich. 188...

In this County the var. *vulgaris* is more common than the species.

You ask what my professorship at Cornell is. It will read "Professor of General and Experimental Horticulture". It is essentially the same as I have here with Landscape Gardening omitted. It is a new chair there. Of course it is closely allied to botany in its scientific aspects, having to do with the whole science of plant growth and variation under culture, such as hybridization, origination of varieties, physiology of healing of wounds, union of grafts, etc, winterkilling, acclimatization, etc etc. In short, it is the most practical and enticing part of botany to me. In a practical way it includes Pomology or fruit culture, Olericulture or vegetable gardening, Floriculture. I shall have an experimental and test garden of some 12 acres - essentially a botanic garden of cultivated plants - a greenhouse, etc. A laboratory

Michigan Agricultural College,

COLLEGE FACULTY:

Edwin Willits, M. A., - President.
T. C. Abbot, LL. D., - Prof. of Mental Science.
R. C. Keadie, M. A., M. D., - Chemistry.
A. J. Cook, M. S., - Entomology.
W. J. Beal, M. S., Ph. D., - Botany.
R. C. Carpenter, M. S., O. E., - Mathematics.
Sam'l Johnson, M. S., - Agriculture.
E. J. MacFzwan, M. A., - English.
E. A. A. Grange, V. S., - Veterinary.
L. H. Bailey, M. S., - Horticulture.
W. F. Durand, U. S. N. A., - Mechanics.
W. L. Simpson, Lt. U. S. A., - Military Science.
H. G. Reynolds, M. S., Secretary.

HORTICULTURAL DEPARTMENT.

Agricultural College, I. O.

Ingham Co., Mich., 188.....

is forthcoming. I shall have a gardener and an assistant for class room and laboratory work, with laborers for the garden. All this I have here but I now have in addition the care of 100 acres of lawn. This is a great burden. At Cornell I can put all my time on professional work. In short, I look upon the place as an ideal one. No institution in America could institute such a department of horticulture as Cornell. The other great universities have but a very feeble development upon the industrial side. The nearest approach to my work at Harvard is that done at Bussey by P. M. Watson.

Some wretch has sent me a postal card with quail tracks all over the back of it. It may be readable to some folks but it is all Greek to me.

Yours as ever,
F. H. Bailey

CORNELL UNIVERSITY EXPERIMENT STATION,

ITHACA, N. Y.

I. P. ROBERTS,
DIRECTOR.

H. H. WING,
DEPUTY DIRECTOR AND SEC'Y.

E. L. WILLIAMS,
TREASURER.

Horticultural Department.

L. H. BAILEY, PROFESSOR OF HORT. CULTURE.

Agri'l College, Mich., May 11, 1888

My Dear Deane:

I shall be glad to get fruit of all the plants you mention unless it is the *Direa*. That rarely fruits about here, and as I have sold my house I can not scour the country as heretofore. Already I am beginning to close up my business here. *Direa* is now out of flower, I fear, but Sunday I will go into a wood back of my house and see. You asked me to get cactuses of *Corylus* if I could get fruit from the same bush. But as I intend sailing for Europe in August, I cannot get the fruit and hence did not get the flowers.

I showed the mail tracks to our professor of English literature — how a professor of English could ever read it is beyond me — and he gave

CORNELL UNIVERSITY EXPERIMENT STATION,

ITHACA, N. Y.

I. P. ROBERTS,
DIRECTOR.

H. H. WING,
DEPUTY DIRECTOR AND SEC'Y.

E. L. WILLIAMS,
TREASURER.

Horticultural Department.

L. H. BAILEY, PROFESSOR OF HORTICULTURE.

188.....

utterance to generous words of congratulation, for which I am therefore obliged to you. Spring is coming on at a scampering pace and I am heed over heels in dirt and delight.

I am leading a most perplexing dual existence - half here, one-fourth about the country in general, and one-fourth at Cornell. I hope to draw the outstanding three quarters to the one Cornell quarter and make up a connected individual again by the opening of another year. If it keeps on in this way I shall have to make a partnership of myself on the plan of Dr. Jekyll and Mr. Hyde.

Baby grows and is very sweet and cunning. Mrs. B. is well and will be remembered to you both.

Yours faithfully,
L. H. Bailey

CORNELL UNIVERSITY EXPERIMENT STATION,

ITHACA, N. Y.

I. P. ROBERTS,
DIRECTOR.

H. H. WING,
DEPUTY DIRECTOR AND SEC'Y.

E. L. WILLIAMS,
TREASURER.

Horticultural Department.

L. H. BAILEY, PROFESSOR OF HORTICULTURE.

Agric. College, Mich., May 4, 1888.

My Dear Deane: I am glad that you enjoyed the *Shortia*. I knew that you would. I had a chance to get the species, so I bought three specimens, one for myself and one for each of my best friends, — Walter Deane and Dr. Beal. Some four or five years ago I had a chance to secure some specimens for \$3 apiece but for some reason, which I cannot now recall, I failed to secure them. I did not mean to let another opportunity slip.

You will please accept thanks for the very neat and pleasant reprint of your notice of Dr. Gray.

I have lately completed my mounting of the carices which I decided to keep out of those which came in during last fall and winter, — 275 specimens, — not so many as the year before.

Yours as ever,
L. H. Bailey

You have evidently been
taking lessons in free-hand
drawing.

Agricultural College, Mich.

May 20 1888

My Dear Deane: You ask for something of my plans in reference to my proposed European trip. It is yet too early to say definitely just what I shall do. I had not intended to go until next year, and to take wife and child, but I have now about decided to go alone for a shorter period. I have come to this decision mostly through my wife's influence. She thinks that I need the rest, and she does not care to go when I go just. You see I took no vacation last winter, when our vacation

2

Agricultural College, Mich.

1888

occurred, and I am now working hard while Cornell will have its vacation. Thus two years will come together without any vacation. Mrs. B. wants to spend the fall with her mother in Lansing. I really feel much in need of a rest, and will feel more so by the middle of August. Our summer term is a hard one for me. In a few days I am to give a public lecture before faculty and students. June 6 I give an address to a large convention at So. Haven, my birthplace, — a farewell to my old home and my native state — and immediately there-

Agricultural College, Mich.

3

1888

after I speak at the Summer meeting of the State Hort. Socy. Other engagements, which I cannot well escape, are coming on. June 11th. I go in company with Dr. Beal and C. F. Wheeler (of the Mich. Catalogue) for that 200-mile trip across the wild pine woods of Upper Michigan, from Lake to Lake. It is a singular country, much of it almost unknown. No botanist has ever laid eyes on it! Look on your map and find Alcona Co., on L. Huron. We botanize along the lake at Harrisville, and then plunge into the woods across to Frankfort, in Benzie Co., on L. Michigan! Have I

Agricultural College, Mich.

4

1888

Long to be off, to be "near to nature's heart," in the deep, lonely woods and the wild stretches of sandy plains! How happy a man is the botanist, who lives near to nature always!

The summer will pass with an endless chain of duties, and soon will come the alumni reunion of my alma mater, a triennial festival of corpulent dimensions. That will scarcely have passed away when I sail from Quebec on the 24th, on the good ship *Circassian*, for Londonderry, on the N. Coast of Ireland. Then I make a tour of the

Agricultural College, Mich.

5

1888

Emerald Isle, Scotland, Eng-
land, Wales, France, Belgium,
Holland, Denmark, Germany,
Switzerland, Austria (Vienna),
Italy, and then a fortnight's
Cruise in the Adriatic, the
Shores of Greece, and then
a westward course to Boston.
Thus do I plan to close a
year which began in wan-
dering and which seems des-
tined to be a broken and
checkered link in my
life. I am not going to Eur-
ope to "see sights", nor yet
to study. I am going to see
gardens, gardeners, herbariums,
botanists. I shall pass rep-
idly, as I must to compass

Agricultural College, Mich.

6

188

my design in four months. Incidentally I hope to see the originals of all perplexing American carices. I shall take with me a satchel detective camera, with paper negatives, and shall take pictures by the score.

Now I have tired you all out, and I will stop.

I know Mrs. Button also. He is very bright.

Yours as ever,

L. H. Bailey

Thanks for Dr. Gray's portrait.

Michigan Agricultural College,

COLLEGE FACULTY:

Edwin Willits, M. A., - President.
T. C. Abbot, LL. D., - Prof. of Mental Science.
R. C. Kedzie, M. A., M. D., " Chemistry.
A. J. Cook, M. S., - " Entomology.
W. J. Beal, M. S., Ph. D., - " Botany.
R. C. Carpenter, M. S., C. E., " Mathematics.
Sam'l Johnson, M. S., - " Agriculture.
E. J. MacEwan, M. A., - " English.
E. A. A. Grange, V. S., - " Veterinary.
L. H. Bailey, M. S., - " Horticulture.
W. F. Durand, U. S. N. A., " Mechanics.
W. L. Simpson, Lt. U. S. A., " Military Science.
H. G. Reynolds, M. S., Secretary.

HORTICULTURAL DEPARTMENT.

Agricultural College, I. O.

Ingham Co., Mich. May 30 1888

My Dear Deane: Your pleasant letter of the 27th is at hand. Yes, I will need wings in Europe, but I hope to have them. Of course I have laid out no definite route. I have only indicated what I want to accomplish. But I may not yet over nearly so much territory as I am planning for.

I have been indulging a little in a microscope. I have bought a Zeissmayer Histological Stand, \$40, and have a fine lot of accessories. My objectives range from 3 in. to $\frac{1}{2}$. The outfit comes to over \$300.00, with some back countries yet to hear from.

Prof. W. W. Bailey is a singular man. I have been twice at his house. I like him much. He has a very poor chance at Brown. Yes, I have Olney's picture.

Michigan Agricultural College,

COLLEGE FACULTY:

Edwin Willis, M. A., - President.
T. C. Abbot, LL. D., - Prof. of Mental Science.
R. C. Kedzie, M. A., M. D., " Chemistry.
A. J. Cook, M. S., " Entomology.
W. J. Beal, M. S., Ph. D., " Botany.
R. C. Carpenter, M. S., C. E., " Mathematics.
Sam'l Johnson, M. S., " Agriculture.
E. J. MacEwan, M. A., " English.
E. A. A. Grange, V. S., " Veterinary.
W. H. Bailey, M. S., " Horticulture.
W. F. Durand, U. S. N. A., " Mechanics.
W. L. Simpson, Lt. U. S. A., " Military Science.
H. G. Reynolds, M. S., Secretary.

HORTICULTURAL DEPARTMENT.

Agricultural College, I. O.

Ingham Co., Mich., 188.....

I gave my last public lecture before faculty and students to-day. Lectured an hour on pumpkins. These lectures occur once a year for each full professor.

Next week I go to my old home, and week after I am off for the Great woods.

The remainder of this week is a great gala day here - 3 days. The colleges of Michigan unite here in athletic sports, and hundreds of people will be present. Our grounds are studded with tents, like an army encampment, and I expect night and day will be alive and aglow with merry-making and trials of skill.

Yours truly,
L. H. Bailey

CORNELL UNIVERSITY EXPERIMENT STATION,

ITHACA, N. Y.

I. P. ROBERTS,
DIRECTOR.

H. H. WING,
DEPUTY DIRECTOR AND SEC'Y.

E. L. WILLIAMS,
TREASURER.

Horticultural Department.

L. H. BAILEY, PROFESSOR OF HORTICULTURE.

Agricultural College, June 9, 1888.

My dear Deane:

Yes, your case appears to be *G. siccata*.

I returned last night from To. Haven, where we had a good time. I addressed an audience of nearly 1000 people. Next Tuesday, June 12th, I start for the woods. You may address here as usual. I will get my mail by messenger.

I am very busy, and can not write more now.

Yours Truly,
L. H. Bailey

Seventeenth Annual Meeting
OF THE
VAN BUREN COUNTY
PIONEER ASSOCIATION!!

AT
SOUTH HAVEN!!
WEDNESDAY, JUNE 6, 1888.

GOV. C. G. LUCE

Will Deliver an Address from the Grand Stand in the Park,
PRECEDED BY

MUSIC

By the South Haven Brass Band, followed with Vocal Music, and also

AN ADDRESS BY

PROF. L. H. BAILEY

And other Noted Speakers.

Arrangements will be made for Reduced Rates on the Railroads, and Trains
will be held for the accommodation of those attending from a distance.

This is to be a Social **BASKET PIC-NIC** Occasion, and it is
hoped all will bring Full Baskets and pleasant faces for a Royal Good Time.

E. L. WARNER,
Secretary.

J. J. WOODMAN,
President.

Sentinel

In the Woods, June 13, 1858.

My Dear Deane:

Here I am
on a bed of Lemlock and a-
lo-vitae, watching the coffee
on the 'spit, and scribbling a
line to you. This morning we
plunge into the deep woods. Look
at Grayling on your map, and
think of us there next Sunday.
Two reporters, from two Detroit
papers, accompany us to Grayling.
One of our first finds is Carex
Capillaris!!! I lay last night on
mats of C. umbellata. Never saw
it growing before. A little way off
C. Backii and C. arctata grew
abundantly. A singular Carex, evi-
dently a new var. of C. varia,
is about us.

fast.

I must attend to break-

Yours as ever,
L. H. Bailey

Michigan Horticultural Society.

RETURN TO
L. H. BAILEY, Vice-President,
LANSING, - - - MICH.,
If not called for in ten days.



Walter Deane,
Brewster Place,
Cambridge, Mass.

Mio, Osceola Co., Mich.

June 14 '88
8.35 P.M.

My Dear Deane:

Have got out of the world I am. I can hardly realize that I am here, in such strange circumstances Mio, the County seat, and the largest town in the County, contains about 100 people. This County is almost as little known as the plains of Siberia, and yet lumber camps are all through it. All is strange and wild. I have seen I suppose which I can never describe. It is grand, yet simple, so lonely, so strange! The primeval forests are beyond all description. We are now on the great interior plains - the home of the Jack pine (*P. Banksiana*) where

Large trees never grow
and where one can see for
miles in diminutive prime-
val groves.

We find many inter-
esting plants. *Carex vaginata*,
C. Haughtonii, *C. gynocrate*
tes, *C. flexilis*, and others,
are abundant.

It is now dark and I
must change my photo-
graphic plates. Have taken
already 26 pictures.

Yours on
F. H. B.



BRACKETT HOUSE

DOPP & STEELE, Props
CORNER CENTRAL AVENUE AND M. L. STREET
ELEVATOR AND STEAM HEAT.

COMMERCIAL RATE \$ 2.00 PER DAY

Rochester N.Y. June 23 1888

My Dear Deane:

My letter this morning will not give you odors of boughs of hemlock nor whiffs of great pine woods, yet I feel as if my hands are scarcely free from the smell of the forest in which I was plunged a few hours ago. I enclose you some articles descriptive of our trip. The Free Press reporter left us after two or three days, and I took up his narrative. You will observe that articles 5 & 6 are mine. Another, I expect, appeared in this morning's issue. Of

No. 2 I have no copies.
The party is yet in the field,
having now arrived at
Lake Michigan, I expect.

Where am I going?
Don't ask me. To-day noon
I shall be in Ithaca; then
where, I know not.

Yours as ever,
L. H. Daily

Michigan Agricultural College,

COLLEGE FACULTY:

Edwin Whitts, M. A.,	-	President.
T. C. Abbot, LL. D.,	-	Prof. of Mental Science.
E. C. Kedzie, M. A., M. D.,	-	Chemistry.
A. J. Cook, M. S.,	-	Entomology.
W. J. Beal, M. S., Ph. D.,	-	Botany.
R. C. Carpenter, M. S., C. E.,	-	Mathematics.
Sam'l Johnson, M. S.,	-	Agriculture.
E. J. Mac Ewan, M. A.,	-	English.
E. A. A. Grange, Y. S.,	-	Veterinary Science.
J. A. Lockwood, Lt. U. S. A.,	-	Military Science.
L. H. Bailey, Jr., M. S.,	-	Horticulture.
Lewis McLouth, M. A., Ph. D.,	-	Mechanics.

DEPARTMENT OF HORTICULTURE AND LANDSCAPE GARDENING.

Agricultural College, I. O.

Ingham Co., Mich., July 4 1888

My Dear Deane:

I send you to-day a small parcel of plants in a bundle sent to Mr. Watson. Call there for them before you go away.

Avena Smithii was found on our northern trip, but the specimens are in Dr. Beal's hands. I will send you one later.

Exceedingly hot to-day. I have worked most of the day on my northern collections.

I have not heard from you recently but suppose that you are busy getting ready to be off.

Yours in

J. H. Parley

Michigan Agricultural College,

COLLEGE FACULTY:

DEPARTMENT OF HORTICULTURE AND LANDSCAPE GARDENING.

Edwin Willis, M. A., - President.
T. C. Abbot, LL. D., - Prof. of Mental Science.
R. C. Kestle, M. A., M. D., " Chemistry.
A. J. Cook, M. S., " Entomology.
W. J. Beal, M. S., Ph. D., " Botany.
R. C. Carpenter, M. S., G. E., " Mathematics.
Sam'l Johnson, M. S., " Agriculture.
R. J. Mac Ewan, M. A., " English.
E. A. A. Grange, V. S., " Veterinary Science.
J. A. Lockwood, Lt. U. S. A., " Military Science.
L. H. Bailey, Jr., M. S., " Horticulture.
Lewis McLouth, M. A., Ph. D., " Mechanics.

Agricultural College, I. O.

Ingham Co., Mich., July 18, 1888

My Dear Deane;

My European plans are not very complete so far as routes are concerned and cannot be because I can not gather much information concerning the experiment stations, gardens, and some other things I desire to see. I hope to see all the important Experiment Stations of Europe — and there are many — all the leading botanic gardens, all the best parks and great horticultural places, and incidentally I shall look for the originals of many carices. That is work enough for four months, you say, and so it is; but you must recollect that I go alone, and therefore

Michigan Agricultural College,

COLLEGE FACULTY:

Edwin Willits, M. A.,	-	President.
T. C. Abbot, LL. D.,	-	Prof. of Mental Science.
R. C. Keisig, M. A., M. D.,	"	Chemistry.
A. J. Cook, M. S.,	"	Entomology.
W. J. Beal, M. S., Ph. D.,	"	Botany.
R. C. Carpenter, M. S., C. E.,	"	Mathematics.
Sam'l Johnson, M. S.,	"	Agriculture.
E. J. Mac Ewan, M. A.,	"	English.
E. A. St. Grange, V. S.,	"	Veterinary Science.
J. A. Lockwood, Lt. U. S. A.,	"	Military Science.
L. H. Bailey, Jr., M. S.,	"	Horticulture.
Lewis McLouth, M. A., Ph. D.,	"	Mechanics.

DEPARTMENT OF HORTICULTURE AND LANDSCAPE GARDENING.

Agricultural College, I. O.

Ingham Co., Mich., 188.....

2
can go and come at all times, seasonable and unseasonable. Moreover, I can leave any country or portion of my plan at one side if I find myself crowded for time, and can visit only the most conspicuous points of interest. I am not going to see sights, and shall not often turn aside for mere pleasure. I am going for business this time.

I have purchased my ticket for the Steamship Sardinian, sailing from Quebec Aug. 30 for Ireland. So far as I can determine now, my route will lie somewhat as follows: Ireland, Scotland, England, Wales, France, Belgium, Holland, Den-

Michigan Agricultural College,

COLLEGE FACULTY:

DEPARTMENT OF HORTICULTURE AND LANDSCAPE GARDENING.

Edwin Willis, M. A.,	-	President.
T. C. Abbot, LL. D.,	-	Prof. of Mental Science.
T. C. Kestle, M. A., M. D.,	"	Chemistry.
A. J. Cook, M. S.,	"	Entomology.
W. J. Deal, M. S., Ph. D.,	"	Botany.
R. C. Carpenter, M. S., C. E.,	"	Mathematics.
Sam'l Johnson, M. S.,	"	Agriculture.
F. J. Mac Ewan, M. A.,	"	English.
E. A. A. Grange, V. S.,	"	Veterinary Science.
J. A. Lockwood, Lt. U. S. A.,	"	Military Science.
L. H. Bailey, Jr., M. S.,	"	Horticulture.
Lewis McLouth, M. A., Ph. D.,	"	Mechanics.

Agricultural College, I. O.

Ingham Co., Mich., 188.....

3
mark, Sweden, Germany, Switzerland, Austria, Italy, and, Thope, Greece.

My sets of Cases are all broken up, so that I think I have less than a third of one left. Of some of the species I still have a number of specimens of the original finding. Of most I have duplicates of other collecting, however. Did you get your package?

Yours truly,
F. H. Bailey

Saw taking many photographs, with unusual success, - practice for my trans-Atlantic tour.

—1888.—

EXERCISES OF

COMMENCEMENT WEEK.

Michigan State Agricultural College.

SUNDAY, AUGUST 12.

2:30 P. M. —Baccalaureate Address—Pres't Willits.

MONDAY, AUGUST 13.

8 P. M.—Literary Society Reunions and Banquets.

TUESDAY, AUGUST 14.

10 A. M.—COMMENCEMENT EXERCISES.

1 P. M.—Commencement Dinner.

3 to 5 P. M.—President's Reception.

8 P. M.—Senior Class-Day Exercises and Banquet.

WEDNESDAY, AUG. 15—ALUMNI DAY.

8 A. M.—Business Meeting.

~~9 A. M.—Class Meetings.~~

10:30 A. M.—Literary Exercises.

1 P. M.—Dinner.

~~3 P. M.—Adjourned Business Meeting.~~

~~7~~ P. M.—Banquet.



NOTHING BUT THE ADDRESS TO BE ON THIS SIDE.

Walter Deane,
Pewster Place,
Cambridge, Mass.

—1888.—

EXERCISES OF

COMMENCEMENT WEEK.

Michigan State Agricultural College.

SUNDAY, AUGUST 12.

2:30 P. M.—Baccalaureate Address—Pres't Willits.

MONDAY, AUGUST 13.

8 P. M.—Literary Society Reunions and Banquets.

TUESDAY, AUGUST 14.

10 A. M.—COMMENCEMENT EXERCISES.

1 P. M.—Commencement Dinner.

3 to 5 P. M.—President's Reception.

8 P. M.—Senior Class-Day Exercises and Banquet.

WEDNESDAY, AUG. 15—ALUMNI DAY.

8 A. M.—Business Meeting.

~~9 A. M.—Class Meetings.~~

10:30 A. M.—Literary Exercises.

1 P. M.—Dinner.

~~5 P. M.—Adjourned Business Meeting.~~

~~8~~ P. M.—Banquet.



NOTHING BUT THE ADDRESS TO BE ON THIS SIDE.

W. Deane,
Drewster Place,
Cambridge, Mass.

Michigan Agricultural College,

COLLEGE FACULTY:

Edwin Wilhite, M. A., - President.
T. C. Abbot, LL. D., - Prof. of Mental Science.
R. C. Kelsie, M. A., M. D., - " Chemistry.
A. J. Cook, M. S., - " Entomology.
W. J. Deal, M. S., Ph. D., - " Botany.
R. C. Carpenter, M. S., C. E., - " Mathematics.
Sam'l Johnson, M. S., - " Agriculture.
E. J. MacEwan, M. A., - " English.
E. A. A. Grange, V. S., - " Veterinary.
L. H. Bailey, M. S., - " Horticulture.
W. F. Durand, U. S. N. A., - " Mechanics.
W. L. Simpson, Lt. U. S. A., - " Military Science.
H. G. Reynolds, M. S., Secretary.

HORTICULTURAL DEPARTMENT.

Agricultural College, I. O.

Ingham Co., Mich., Aug 14, 1888

My Dear Lane:

I cannot understand why you should not find No. 2 of the articles in June 14 or 15 issues of the Free Press. No. 2 was written from W. Harrisville, June 13, and was entitled "A Dairyman's Paradise". I do not possess a copy of the article but it is preserved in the College record of the journey. I called at the Free Press office and bought the papers containing the articles, but they said that they had no copies left containing the second article. My last article was No. 1, a copy of which I send you.

I am to make a parting speech to the students & faculty this morning and I must hasten. Will let you know my address in time.

Yours
F. H. Bailey

CORNELL UNIVERSITY EXPERIMENT STATION,

ITHACA, N. Y.

I. P. ROBERTS,
DIRECTOR.

H. H. WING,
DEPUTY DIRECTOR AND SEC'Y.

E. L. WILLIAMS,
TREASURER.

Horticultural Department.

L. H. BAILEY, PROFESSOR OF HORTICULTURE.

Lansing, Aug. 26, 1888

My Dear Deane:

Your welcome letter from Hyannisport is at hand. Tomorrow I leave my home and family for a long trip. Words can not describe the pang I feel at leaving them. I shall be very lonely in a strange land and I shall want to hear from all my friends. My English address is U.S. Postoffice, Strand, London. My continental address is 35 Boulevard des Capucines, Paris. Address my letters to London now, and I will inform you when to change. Let me hear from you often.

I do not know if any of the articles on the northern journey which followed mine can be had. I have never seen them and do not know in what issues they were published, although I know there were some

Goodbye, L. H. Bailey

S. J. Sardinian,
Tower St. Lawrence R.,
Aug. 30, 1888.

7:30 P.M.

My Dear Deane: This is my last
chance to throw you a line before
reaching the Emerald Isle. The pilot
leaves us to-night and mail is
taken off. I came aboard Tuesday
night at Montreal. We are having
a nice sail down a mighty and
picturesque river.

I hope to reach Londonderry
a week from to-morrow. Shall stop
over there until I get straightened up
— should I need straightening — and
then go down to Dublin.

Good bye!

Yours
L. H. Bailey

Dublin, Ireland,
Dec. 9, 1888.
Sept

My Dear Deane: After 9th days on ship, and a very rough passage across the sea, I found myself in Loch Foyle on the north coast of Ireland. A tender took off the few Ireland passengers and conveyed us to Londonderry, 20 miles down the Loch and river. Then did I open my eyes in a new world, even in the midst of an old one. Then did I begin to stare and so do I continue to do unto the present time. Things are so odd that I can scarcely realize their existence. I have seen Pat, — hundreds of him, — and an interesting person he is. Everything is done upon such a small scale in these parts, upon American measures, that I find it hard work to convince myself that people are in earnest. They seem to be playing. To enumerate all the strange things I see would be to enumerate everything I see. I am in Loary Dublin for the purpose of seeing Phoenix park, — said to be one of the best in the world, — and the Royal Botanic Gardens. To-day I took tram-cars, — riding on top! — and made preliminary visits to these places. But I am so immensely disappointed in

the park that I shall not go there again. But
the Botanic Gardens far exceed my expect-
tations. They are immense, and very, very
fine. I shall spend all day to-morrow there,
making notes and taking pictures.

If to-morrow is fair and I progress
as I hope to do, Tuesday I shall cross the
Irish sea to Wales. I shall spend only a
day or two there, and then go to Chatsworth,
England, the seat of the Duke of Devonshire,
said to be the finest estate in England.
I shall then spend a few days in the vi-
cinity of Birmingham, and then pro-
ceed to New. My route from there is not
yet determined upon. I shall rely
largely upon the directions given me
there, and may change all my plans
of the future.

Let me hear from you often.

Yours truly,

L. H. Bailey

Was not sea-sick enough to
lose any meals.

London, Sept. 19.

My Dear Deane:

Your of the 5th reached me Monday morning. I am now busily engaged at Kew, with the carices. I am going through Dr. Boott's herb. particularly just now. It is interesting to find the originals of so many of our little known and puzzling species. *C. Racana*, for instance, which has perplexed me so long, is nothing more nor less than slender *C. monile*. Even such a familiar species as *C. cephaloides* must be overhauled. A year ago, I discovered that two things had been passed as this species, altho' no one has recognized the fact so far as I know. Boott's own herb. proves this conclusively. It is a great puzzle. The guess which I made in my last notes in Bot. Gaz. that Boott's first *C. aperta* is the plant known provisionally as *C. acuta* var. *Irishia* is correct, and I also find that the European var. *Irishia* is quite a different thing, as I had long suspected. So I shall raise the plant to specific rank as *C. aperta*.

But to tell you of ^{all} these things would be to describe almost every thing I see in the Herbaria.

Dr. Britton and wife are here, but go

home in a very few days. I shall dine
with them to-night. Trelease is expected to
call here this week on his way from Berlin.

My trip so far has been a delightful one.
Every day has been as fine as one can ex-
pect of English weather. While in Wales I
visited Howarden castle, and saw Mr. + Mrs.
Gladstone + John Morley.

I hope to get through here next week,
and shall then go to Scotland.

Drop me a line often.

Yours +
L. A. Bailey

cluding some half dozen
or more new species. Among
the interesting herbaria I have
consulted are those of
Boott, Carey, Drummond,
Godenough, Rudge, Gay,
Walter, Linnaeus, and
Robt. Brown. By request,
I am to publish a few notes
before I return in the
Journal of Botany.

I am glad to hear of
Mrs. Deane's improvement.
She must have had a serious
time. Please convey my
regards and congratulations
to her.

I am getting anxious to
get home and I may pick
up my duds and skip at
any time.
Write often. Yours L. A. P.

Harpenden, England,
Oct. 6, 1888

My Dear Deane:
Your welcome letter
of the 22nd. ult. reached me
yesterday. You need not fear of
boring me, for I am only
too glad of letters from
America.

So far I have had a
delightful time, and have
learned a great deal. I go to
Oxford to-day, and will spend a
couple days there. Then I go
north to Chatsworth, the seat
of the Duke of Devonshire, then
to Edinburgh, and thence, the
last of next week, across the
North Sea to Norway.

I am in Harpenden to
visit the famous agricultur-
al experiment station of Roth-
ampted. The country about
here is very attractive.

morning I hired a boat to carry my camera, and I went for a walk through the groves and by-ways. Eng-land is now as green and verdant as Massachusetts is in June. The air this morning is crisp and fragrant, and I enjoyed the walk immensely.

In London I made the following acquaintances:
Sir J. D. Hooker, Prof. Oliver,
B. Daydon Jackson, W. E. Brown,
C. B. Clark, W. J. Thistleton Dyer,
Gen. Nicholson, Wm. Carruthers,
James Britten. I found them all pleasant and approachable men, particularly Mr. Clark, Mr. Carruthers and Mr. Britten. Mr. Clarke is now photographing Cyperaceae for

De Caudelle. He has been at work a year and a half on Scirpus, and is not yet done with it.

I was twice at the Linnaean Herbarium in Piccadilly. You can imagine how eagerly I looked over Linnaeus' plants, and other collections as well, for his insects, fishes, crustaceans, etc., are all there. I was particularly interested in his interleaved and annotated copies of his Species Plantarum. Took pictures of some of his plants. I will send you some finished pictures when I get home. I have lots of Carex notes for publication, as soon as I return, on-

distance to the marvellous
blue of the Skager Rack.

I have never enjoyed scenery
so much as yesterday!

And now, this evening, and
glowing Sunday morning, I
wait for a ship for Christiania.
There I shall be as far
north as southern Greenland.
A day or two there, and then
I cross Norway, I ed. to
Upsala - the home of Linnaeus -
and Stockholm, and then
south to Copenhagen.

I hope that you are
well and happy, and I trust
that Mrs. D. is entirely recover-
ed. Remind me to her.

I send you a few sprigs
from the cliffs of Otterø,
an island near here.

Yours truly
L. A. R. 1888

Kristianssand, Norway,

14 Oct. 1888.

My Dear Deane:

Now, indeed, do I find
myself a stranger in a strange
land. The Scotch ship upon which
I had spent two days, nearly,
upon the North Sea, steamed
away down the Skager Rack
towards Jutland, and left
me alone and friendless,
a stranger to the people and
the language. I found a
hotel, and a maid was pres-
ent. I addressed her in
English and she shook her
head. Then I tried German,
and again she shook her
head. I sat down to await
developments, Micawber-like.

Presently the maid said
"Ruin?" This I construed to
mean room, and I nodded.
Thereupon she conducted
me to a pleasant but pe-
culiar room. In compliment
to her - and to my stomach -
I gave her my one word
of Norsk, Frukost (break-
fast), and she in turn nodded.
Having now come to a mu-
tual understanding, we
were both happy.

Oh, these are luscious
autumn days away up
here in the "Nordland"! The
air appears to have been
refined, purified of every-
thing earthy, and I seemed
all day yesterday to have

lived in some ethereal state.
I roamed in the most dreamy
sort of way in winding
paths by mountain springs
and grassy dells, over beeching
crags and by blue ponds
boldly the embrace of
rock. Everywhere the
luscious air and the glowing
sunlight, and the mellow
silence, charmed my soul
and seemed to chime
from my spirit - every
passion and ambition!
The dells are still green,
and the heather is yet purple
in the little vales and on the
hillsides; and even yet a
score of faded flowers hide
their bloom under the rocks.
From the crests I looked
over a network of fjords
and lakes, and away in the

Stockholm, Sweden, 18 Oct.

My Dear Deane: I have just returned
from Upsala, where I went to examine
Wahlenberg's carices. Found only a
part of them there. The remainder are said
to be here in Stockholm. I shall look them
up to-morrow. From here I go south to
Lund and ~~Copenhagen~~ Copenhagen. I saw Thunberg's
herb. at Upsala. Upsala is a fine old
University town. Your card of the 2nd is
just at hand. Terrible weather here.
I am well and happy. But I get bored
and long to see an Englishman.

Yours as ever, L. H. Dailly

Days de destination:
Adressant:
Lieu de destination:

America

United States,
Cambridge, Mass.



Walter Deane,
Boston Place,

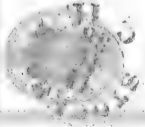

RECEIVED

they are *C. flexilis* Rudge! No wonder Wahlenberg described the leaves as hairy! There is a bare possibility that the remainder of Wahlenberg's things are here in Copenhagen. I shall find out.

I go to Berlin in two or three days, and there I shall find the originals of Wahlenberg, Willdenow, Kunth, Scheele and Poeckeler, Thence to Halle to see Schkuhr, and then to Italy to find Allioni's. Returning to Paris, I shall see Michaux's, Lamarck's, and Steudel's. Then I do not know what more I can do for American bog-herb in Europe, for in Copenhagen I expect to see the plants of Drejer, Leibmann, and Lange. By the way,

Copenhagen, Denmark,
20 Oct. 1888.

My Dear Deane:

Arriving here to-night, I found your welcome letter of Sept. 30 and card of Oct. 7 waiting for me. It is a great pleasure to be able to hear from friends when one is so far from home, alone and among strange people and strange tongues.

In Sweden I have been chasing after Wahlenberg's caricatures. I was surprised and disappointed not to find them at Upsala. Even Prof. Fries thought that all of Wahlenberg's things were in their collection. But such is not the case. His American species are not there. Most of his American species were made upon specimens which he saw in Swartz's herbarium, so I went to the Riksmuseum in

Stockholm to search among Swartz's plants. Some of his species I found, but *C. grisea*, *C. prasina*, *C. latifolia*, *C. tribuloides*, and some others, do not appear to be in existence.

I am almost relieved to know that they are not, for fear that they might turn out as *C. lurida* has, which I unfortunately found. I used the name *C. lurida* because Wahlenberg himself, in *Flora Japonica*, says that it is the same as *C. lupulina*. But it is not! It is *C. tentaculata*! So *C. tentaculata* becomes *C. lurida*, and *lupulina* holds its own! I am sorry that such a change becomes necessary, but it cannot be avoided. I am finding

many other snails equal to this. But in all the changing, there is the satisfaction that we are constantly getting nearer the truth, and in most cases we are getting down to bed-rock. There is no going behind the names of Wahlenberg, so far as I know, for American species, except in the single instance of the work of Lamarck.

But I am happy to have settled the *C. castanea*, about which so many elegant guesses have been made and so much good paper and ink wasted (see my synopsis, p. 118, in proof thereof!). In the Riksmuseum I unearthed the very originals, which have not been seen by a student of the genus from Wahlenberg's time until now, and

work. I will unfold my
ambitions to you when we
meet.

I am much interested in
your letters. The note concern-
ing the Calluna was particu-
larly interesting. Write as often as
you can.

Dublin, London, Edinburgh,
Kristiania, Stockholm, Copenha-
gen — Six capitals; and which
do I like best? For dullness,
Dublin; for fog and dirt, London;
for beauty and picturesque-
ness, Edinburgh (most beautiful and charm-
ing city!); for cleanliness, and
briskness of atmosphere, Kristiania;
for stability and method of laying
out, for the physique and bearing of
its men, Stockholm; for com-
mercial snap, Copenhagen!

Strange things I see as I fly!

Yours sincerely,
L. H. Bailey

However, I am going to Prague to see Presl's, some of which are unknown. The only remaining collection of particular interest to Americans is that of Meyer's at St. Petersburg, but his figures are so good that there is not much necessity of seeing the plants. I had planned, however, to go to Russia, but time goes so rapidly that I gave it up.

But my flight in Europe is not to see ~~them~~ solely, altho', to tell the truth, I had little other business in Scandinavia. But my observation of the horticulture and agriculture of the country is of inestimable use to me, and I am feeling that I can make things tell when I get to work for myself again. I am full of my horticultural

Macconn tells us nothing new when he declares that the boreal Carices are not yet permanently named. I have not the least hope, even in my most sanguine moments, that they ever will be established. And I am confirmed in this opinion since I have been to Copenhagen and have studied the Greenland and Iceland specimens there. The Danes know more about these plants than anyone else, and the arctic *Verberinum* at Copenhagen is very fine. Yet it is impossible to settle one's mind upon many of the species.

I have run hastily thro' Willdenow's Herbarium, just to see what it contains. Next week I shall give it a thorough study. I noticed, however, that *C. foenea*

has been entirely miscomprehended! I am sorry that the lightning strikes here, for *Straminea* is bad enough now. *C. refracta* and *C. juncea* are going to give me trouble also. I am almost dreading to see the collections of Schkuhr, Michaux, and Lamour, for fear other species will be upset. Willdenow's herb. contains the types of *Mutlenberg*.

The people everywhere, in the Herbaria, are very kind and give me every facility. Here at Berlin Dr. Schumauer even divided Boeckler's types of *C. pilosiuscula* with me, although they were mounted! And I have secured types of *Alaskana*, *Krausei*, and *Urbanii*, as well.

Berlin, Oct. 26, 1888.

My dear Deane:

Yours of the 26th, crossed, stamped, and interlined almost beyond recognition, chased me down to-day. It finds me

enjoying good health and strange sights, and queer things among the herbaria.

I have been in Doeckele's things all day, and the following are some of the points I have determined:

- C. Alaskana* = *C. gynocrates*
- C. Krausei* = *C. capillaris*
- C. Saskatchewanae* = *C. capillaris*
- C. Urbani* = *C. flava* var.
- C. Beyrichiana* = *C. tentaculata*!

I find that even here at Berlin Doeckele's work is not much thought of. His *C. truncata*, as I have no doubt told you before, is a form of *C. lasiflora*.

If I run across any local florae I will think of you. I must tell you of a streak of luck. I have long wanted to get Drejer's *Ericum Criticum borealium*, but have never succeeded in getting track of a copy. Walking out in Copenhagen the other evening I went in front of a book store, and it occurred to me to go in and enquire for this book just for fun. I addressed the shop-keeper in German, and what did he do but bring me the book forthwith! I could scarcely believe my eyes! And he charged me only 80 pre (about 20 cts.) for it!

I shall be here a week or so, in the parks and gardens. Then I go south to Halle, Leipzig, etc. I hope that a month from now will find me about ready to take ship.

Yours truly,

L. H. Bailey

Berlin, 1 Nov., 1888

My Dear Deane: I drop you a line to tell you that you need not address any more letters to me in Europe. Next week I go down to Halle, Leipzig, Tharandt, Dresden and Prague, and thence south into Italy. I am not decided yet as to whether I shall go to Vienna. I do not know as there is any thing of particular interest to me there, and I cannot god about for the fun of it.

No one will know our earicles by the time

I have published the results of my study here.

C. foenea Willd. = *C. aegyrantha* Jackson!

C. varia Mall. = *C. Emmonsii* Dew!

C. refracta = *C. tenax* Reuter! This *refracta*

castanea muddle has been the worst puzzle we have had. I settled the *castanea* part of it in Stockholm. Both Willd. and Schk. record *C. refracta* from Mt. Genis, but Sprengel and all later botanists have said that the authors were mistaken, that the plant must be American because no such plant grows in Europe. Moreover, Willdenow's specimens are ticketed "Pennsylvania, Mall."

But I have identified it with a plant discovered some over twenty years ago in the Alps of Piedmont, and described in a local Italian journal as *tenax* by Reuter. How strange that during all those years the plant should have been unknown! Reuter's plant does not exist in the *Herbaria* here, and it was by the merest chance that Prof. Aeschon had a specimen of it in his own hands, - just rec'd!

C. jancea, founded upon a garden plant, and said to have come from America, is not American at all, but = *C. ferruginea* Scop.!

C. Oederi has been misunderstood, also.

I shall be anxious to hear the result of our presidential election, but I suppose that I shall know nothing of it until two or three weeks after it has taken place. My news will come through letters from home, for the papers in these parts seem to know nothing of America. I seem like a half-fictional being, wandering because I have no other occupation. The Americans have now gone home, and I have no companionship whatever.

The weather is still warm here, and the leaves are not all off the trees.

Remember me to Mrs. Deane,

Yours truly, as ever,
L. H. Bailey

Willd. is *C. Pennsylvanica*, but
in *Hb. Fock.* is what we have
called *C. varia*! But *Fock.*
figured Willdenow's plant,
so that Willd.'s plant must
be taken at the type. *C. varia*
in *Hb. Fock.*, as in *Hb. Willd.* is
good *C. Canadensis*. It is
not strange that Dr Torrey
and Dr Gray did not rightly
understand *C. varia* and
foenea, for both those
groups were imperfectly
known then. It was not
until 1840 that *C. adusta*
was separated, and then for
many years it was mis-
understood.

I have rec'd every one of
your letters, I think.

Remember me to Mrs. D.
I shall not invite you to
write me, and I am glad
that I shall not! L. H. P.

Leipzig, Nov. 7 1848

My Dear Deane:

Yours of the 21st
of Oct. is mine. I was
glad to hear of you. How
welcome are news from
America and my friends
in this far off land! Or,
rather, shall better say, in
these lands! I saw America
upon a large map to-day,
and the picture reassured
me that it does exist, and
is not the land of dreams
which it all but seems to
me! One by one the
cities and the countries which
I have known only as points
and patches of color on my
atlas, become real to me.
Saxony is no longer a
patch upon my map, but

an extent of real soil,
populated by the most
prosaic of Dutchmen.
Day after to-morrow I
shall reach Hungary if
all goes well. Then I sell
out for Italy, making
the passage of the Alps
through the Tyrol by way
of Innsbruck. I am about
deciding to shorten up my
trip, for I have really seen
enough of the country and
its horticulture for my
present purpose. I
must still see the plants
of Allioni (at Turin)
and those of Steudel, Michaux
and Lamarck, and I
shall take in the garden-

ing of the places I visit in
so doing; then I shall
go home.

At Halle, among
Schtuk's rarities, I found
a note left by Dr Gray,
Aug. 2, 1839! Some of
Schtuk's species do not
exist, unless they are at
Philadelphia among
Muhlenberg's things. *C.*
tetraneura is one, and *C.*
unicata another. I par-
ticularly wanted to see
these. Schk. and Willd.
saw each others proofs,
and they cite back and
forth, and it is diffi-
cult to decide which
has priority. The *C. mor-
ginata* of Mull. is spec.

Boston, Dec 16 / 88

I left Mr. Watson's umbrella
at your house. Will you
please take it- to the gardens
when you go over?

I leave at 3 on B. & A.

Yours

L. H. D.

Walter Deane,
18 Newbury Place,
Cambridge

NOTHING BUT THE ADDRESS TO BE ON THIS SIDE.



Vienna, Austria, Nov. 10. 1833

My Dear Deane: I am thus far on my way towards Venice. Distances are great in these parts. The country is very strange to me. At Prag I saw Presl's plants, and another one of my elegant-guesses has collapsed, for *C. anthericoides* is *C. macrocephala* Willd! My objective point in Italy is Turin, to see Allion's plants. A telegram in a native paper at Prag, from N.Y., says that Harrison is elected. I am surprised.

Yours
F. H. Bailey

WELTPOST-VEREIN (UNION POSTALE UNIVERSELLE).

KORRESPONDENZ-KARTE (CARTE POSTALE)

(ADMINISTRATION D'AUTRICHE.)

Mr Walter Dean,
Dunstable Place,

Cambridge, Mass.

United States, America.



Ithaca, Dec. 23. 1855

My Dear Deane:

We arrived here last night, in good condition. For the present we inhabit a hotel, but hope to get settled during the week. Merry Christmas from both of us to yourself & Mrs. D.

Yours truly,
L. H. Bailey

Walter Dean, Place,
Cambridge, Mass.



NOTHING BUT THE ADDRESS TO BE ON THIS SIDE

Lansing, Dec. 14 1888

My Dear Deane: I got home last night
and found all well. Baby has changed
so much that I should not have
known her.

Please tell me what the full
phrase for v. s. is, meaning, "name
for the species." Is *Chrysostigma* a
legitimate term for "yellow
stigma", adj.? Address to Ithaca.

Yours L. H. Bailey

Walter Deane,
Bremer Place,
Cambridge, Mass.



NOTHING BUT THE ADDRESS TO BE IN THIS SPACE



Ithaca, N. Y., Dec. 24, 1888

My dear Deane:

At the University I found your letter of the 18th. I am obliged to you for the information, I had forgotten, if I ever knew, that Dr. Gray had explained the v. s.

Yes, *C. tribuloides* n. *moniliformis* is the same as var. *reducta*. I at first intended to use the name *moniliformis*, as Tuckerm. and Olney had done (under *C. scoparia* and *C. lagopodioides*), but when I found that var. *moniliformis* of *C. straminea* must stand, I changed the name under *C. tribuloides* to avoid confusion. I think that *C. straminea*

var. *meniliformis* is a good species,
C. distans Linn. Sp. Pl. —? I do
not know the page, and have not
the means for finding out just
now, as my books are not yet
unpacked. But you can easily
find the reference at the gardens.
C. retrocurva var. *copuleta* was never
published and never will be. It was
distributed by me as such in my
sets, but I now know that it is a
form of *C. digitata* and I shall
therefore describe it as var.
copuleta of that species.

I find much work ahead
of me. In addition to 3 lectures
to students each week, I am to
give some ten or a dozen lectures
throughout the State during the
next two or three mos.

Let me hear of you often.

Yours truly,
J. H. Bailey

Cornell University,
ITHACA, N. Y.

Dec. 26, 1888.

My Dear Friend:

Your remembrance reached me yesterday, and was very welcome. I sent you this morning a picture of baby.

When you go again to the gardens will you copy for me Nuttall's description of *Carex pilifolia*, Genera N. Amer. Plants, ii. 204, and give me the habitat as recorded by Nuttall. I have never been able to find the original of this species. Nuttall's plants are at the British Museum, but this species is not among them. I have just got Schweinitz's

plants, and among them is *C. filifolia* from Nuttall, but it is not at all the species we have taken it to be. I do not yet know if this is a type specimen.

We are now pleasantly settled at 23 Quarry St., where you may address my mail.

Happy new year to you and yours, from us both.

Yours Truly,
J. H. Parley

Horticultural Department of Cornell University Experiment Station.

L. H. BAILEY.

Ithaca, N. Y.,

Dec. 30 1888.

Dear Deane;

Yes, I will remit the \$5⁰⁰ for the books in a few days, and shall be glad to get them. Thanks for your trouble. Send me your Carex conjuncta, and I will examine it and return. It is very rare. Baby's picture was taken about 10 days before Christmas. It is not very good. Hope you had a pleasant visit with W. W. Bailey. I shall begin to write on my new Carex paper to-morrow or Tuesday. Yours L. H. Bailey



NOTHING BUT THE ADDRESS TO BE ON THIS SIDE.

Walter Deane,
Brewster Place,
Cambridge,
Mass.

DEC 12 1894

ITHACA, N. Y., Dec., 31st., 1888.

My Dear DEANE:- Your note concerning *Carex filifolia* is at hand, and is very welcome. The description shows that the plant that is so labelled in Herb. Schweinitz is not the plant intended by Nuttall. The plant of Schweinitz is our poor old unfortunate much-to-be-pitied and everlastingly-knocked-about *Carex varia* of all authors except the one who made the species!

Poor *Carex varia*! Its feet are knocked from under it, and it stands in mid-air, without even the poor consolation of a name. And yet it may have a name; for Liebmann did so provoking a thing as to describe a weakling from uncivilized Mexico as *Carex turbinata*, a plant for all the world like an aberrant form of our unhappy species. It seems hard to be obliged to go to Mexico for a Christian name, and yet I suppose that stranger things have happened. But time and more study must decide if we must adopt the name of the Dane.

But this is only one of two dozen or more delectable problems which await those who, Nebuchadnezer-like, go to grass. (The word just above this is not Bohemian, but is simply a figurative expression which means "problems which"). Have I anything on my hands? Only this, - and twice as much more: A greenhouse to build; ten or twelve off-hand lectures to inflict upon innocent people in various parts of the virtuous state of New York; a lecture at Albany, Jan. 18th., on "A SEED: A chapter of suggestions", - a very suggestive subject and one which must be well enough presented to appear in merciless print; three lectures a week to sleeping students; and a most undigestible lot of *Carex* pastry.

I have owed you a grudge for several months, and now I have paid you off.

Yours, as ever,

L. H. Bailey



requests the pleasure of your
. presence at the

Commencement Exercises

August 14th 15th 16th & 17th 1887.

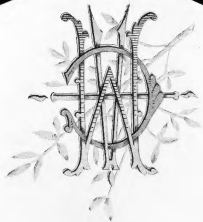



POSTAGE PAID

NO. 10
NEW YORK