

1917

4

Wholesale
Price List
of
Tennessee
Grown
Trees
Southern Nursery
Company
Winchester, Tenn.

H. N. Camp, President
E. W. Chattin, Secretary and Treasurer

References:

Dun's Commercial Agency, Bradstreet's
Commercial Agency, or any Bank
or any Business House in
Winchester

Use the Nurseryman's Telegraph
Code in Telegraphing

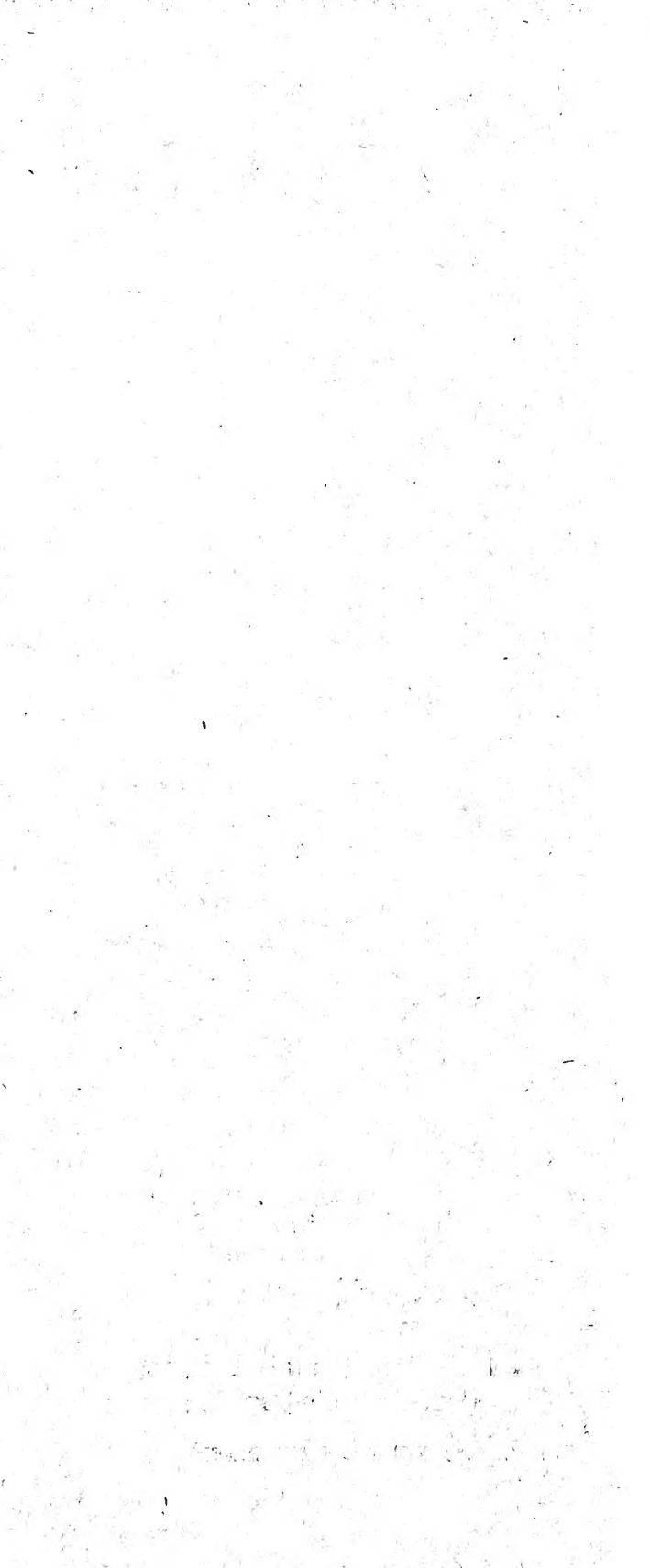

Announcement

To those who are unacquainted with us we desire to say that we have been in the Nursery Business for forty years. We have 800 acres in Nursery stock. We solicit correspondence and inspection of our stock.

LOCATION

We are 40 miles directly north of Huntsville, Ala., on the main line of the Nashville, Chattanooga & St. Louis Railway system and no point has better shipping facilities. We can get a direct line to any part of the country at the lowest rate and shortest time.

RATES

Fifty trees of not less than 10 of a variety will be furnished at 100 rates, 250 trees of not less than 10 of a variety at thousand rates. Long list of varieties of a few trees of a kind subject to higher prices.

PACKING AND COST OF PACKING

Our packing season usually opens October 1st and continues to April 1st. We handle stock most of the winter in our cold storage buildings.

The cost of boxes 9 to 10 feet long, 30x30 inches, \$2.50; 24x24 inches, \$2.25; 20x20 inches, \$2.00; 18x18 inches, \$1.60. Twelve-foot boxes 50 cents extra.

Bales, 25c to \$2.00 according to size.

No charge for packing in bulk in car load lots.

SHIPPING

We prefer parties ordering to indicate how goods must be sent, whether by freight or express, also route. If no such directions are given we forward to the best of our judgment, but in no case do we assume responsibility. When losses occur claims should be made to the transportation company immediately.

GUARANTEE OF GENUINENESS

We exercise the greatest care to keep all of our stock pure and true to label and are ready on proper proof, to replace any that may prove untrue, free of charge or refund the purchase price, but it is mutually understood and agreed, between purchaser and ourselves, that we are not liable for any greater sum than that paid us for said trees, etc., that may prove untrue.

STORAGE AND PACKING

We have a cool storage warehouse with a capacity of 40 to 50 car loads with an addition to it to be used as a packing house and, being located on a switch from the Nashville, Chattanooga & St. Louis Railroad, we can handle stock at any time in the winter season.

All of our packing is under the direct supervision of a member of our firm and it is done right and you may depend on the goods reaching you in prime condition.

CAUTION

We accept orders upon the condition that they shall be void should anything befall our stock from frost, hail, storm, fire, or other causes over which we have no control.

CLAIMS

All claims for errors must be made on receipt of goods to receive consideration. Complaints made after the goods have been in the hands of the purchaser ten days can not be entertained.

CODE

In telegraphing use the Nurseryman's Telegraph Code, copies of which we will mail you on request.

TERMS OF PAYMENT

Cash or satisfactory security or referenc to parties unknown to us. All orders to be sent C. O. D. must be accompanied with one-fourth the amount in cash.

CHANGE OF PRICES

The prices given in this list are subject to change without notice and to the stock being unsold at the time the order is received.

Apples

Two Year Old Grafts

As Fine as Ever Grew

	Each	Per 100	Per 1000
5 to 7 feet, $\frac{3}{4}$ to 1 inch ...	10c	\$8.00	\$70.00
4 to 6 feet, $\frac{5}{8}$ to $\frac{3}{4}$ inch ...	8c	6.50	50.00
3 to 4 feet, $\frac{1}{2}$ to $\frac{5}{8}$ inch ...	6c	5.00	40.00

Leading Varieties—

200 Alexander	3000 Rome Beauty
300 Benoni	100 Smith's Cider
1000 Ben Davis	200 Stark
2000 Baldwin	5000 Staymen Winesap
500 Delicious 10c	1000 Spitzenberg
300 Early Harvest 10c	1000 Transcendent
4000 Gano	1500 Wealthy
300 Golden Sweet	2000 Winesap
5000 Grime's Golden	1000 Winter Banana
4000 Jonathan	1000 Wagener
200 Maiden Blush	1000 Wolf River
1000 Mammoth Black Twig	100 Whitney Crab
500 Missouri Pippin	1000 University
450 McIntosh	1000 Va. Crab
560 Northern Spy	100 Va. Beauty
600 N. W. Greening	1000 W. W. Pearmain
400 Red Astrachan	500 Yellow Transparent
	1000 Yellow Bellflower

Apples

One Year Buds

Very Fine Trees	Each	Per 100	Per 1000
4 to 5 feet, whips.....	12c	\$10 00	\$70 00
3 to 4 feet, whips.....	10c	8 00	50 00
2 to 3 feet, whips.....	7c	5 00	20 00

Leading Varieties—

1000 Baldwin	1000 N. W. Greening
1000 Ben Davis	1000 Red June
1000 Dutches	10000 Rome Beauty
1000 Early Harvest	10000 Stayman Winesap
10000 Grimes	1000 Wealthy
3000 Gano	1000 Winter Banana
6000 Jonathan	1000 Winesap
1000 Delicious	1000 Yellow Transparent

Pear

Standard, Two Year Old

Assortments of Varieties	Per 100	Per 1000
5 to 7 feet, $\frac{3}{4}$ inch and up	\$14 00	\$100 00
5 to 6 feet, $\frac{5}{8}$ to $\frac{3}{4}$ inch	11 00	90 00
3 to 5 feet, $\frac{1}{2}$ to $\frac{5}{8}$ inch.....	8 00	60 00
3 to 4 feet	6 00	40 00

Keiffer 2 cts. less	Bartlett
Leconte	Garber
Anjou	Duchess
Clapps Favorite	Magnolia
	Japan Golden Russett

Plum

On Plum

	Per 100
5 to 7 feet, $\frac{3}{4}$ inch and up.....	\$10 00
4 to 6 feet, $\frac{5}{8}$ to $\frac{3}{4}$ inch.....	8 00
4 to 5 feet, $\frac{1}{2}$ to $\frac{5}{8}$ inch.....	6 00

Leading Varieties—

Abundance	Pond's Seedling
Burbank	Riene Claude
Geuii	Shipper's Pride
German Prune	Tatge
Hawkeye	Wickson
Lombard	Wyant
Moore's Arctic	Wolf

Cherry

Two Year, On Mahaleb

4 to 6 feet, $\frac{3}{4}$ inch and up	\$12 00
4 to 5 feet, $\frac{5}{8}$ to $\frac{3}{4}$ inch.....	10 00
3 to 4 feet, $\frac{1}{2}$ to $\frac{5}{8}$ inch.....	8 00
2 to 3 feet	6 00

Leading Varieties—

Baldwin	May Duke
Dyehouse	Black Tart
English Morello	Terry
Late Duke	Wragg
Montmorency	

Compass Cherry--Plum

One and Two Year—On Peach

$\frac{3}{4}$ to $\frac{5}{8}$ inch; 4 to 5 feet.....	10c each
$\frac{1}{2}$ to $\frac{5}{8}$ inch; 3 $\frac{1}{2}$ to 4 feet.....	8c each
7-16 to $\frac{1}{2}$ inch; 3 to 4 feet.....	5c each

Peach

One Year Old and June Buds

	Per 1000
5 to 6 feet, 11-16 inch and up.....	\$60 00
4 to 6 feet, 9-16 to 11-16 inch.....	50 00
3½ to 5 feet, ½ to 9-16 inch.....	40 00
3 to 4 feet, 7-16 to ½ inch.....	35 00
2 to 3 feet.....	25 00

Leading Varieties—

Alexander	Heath Cling
Beers Smock	Kalamazoo
Belle of Ga.	Lemon Free
Bokara	Matthew's Beauty
Carman	Mountain Rose
Champion	Mayflower
Chair's Choice	New Prolific
Capt. Ede	Niagara
Crawford's Early	Old Mixon Free
Crawford's Late	Old Mixon Cling
Crosby	Red Bird
Elberta	Salway
Eureka	Smock Free
Engle's Mammoth	Stump
Fitzgerald	Triumph
Foster	Wheatland
Globe	Wonderful
	Yellow St. John

Texas Umbrella

5 to 6 feet at	15c Each
4 to 5 feet at	10c Each
3 to 4 feet at	8c Each

Apricot

One Year Old On Peach

4 to 5 feet, 9-16 inch, each.....	10c
3 to 4 feet, ½ inch, each.....	8c

Leading Varieties—

Superb	Royal	Moorpark
--------	-------	----------

Mulberry

Fine Lot

	Per 10	Per 100	Per 1000
3 to 4 feet at.....	\$.75	\$6 50	\$60 00
4 to 5 feet at.....	1 00	8 00	75 00

Leading Varieties—

Downing	Hicks	Black English	New American
---------	-------	---------------	--------------

Pecans

Budded or Grafted

We have a fine stock. Note low prices

2 to 3 feet, each	35c
3 to 4 feet, each	40c
Stewart Van Deman Schley Delmast	

Seedling Pecans

From Selected Paper Shell Nuts

	Per 10	Per 100	Per 1000
12 to 18 inches at.....	\$ 60	\$ 5 00	\$ 40 00
18 to 24 inches at.....	75	6 00	50 00
2 to 3 feet at.....	1 00	8 00	75 00
3 to 4 feet at.....	1 50	11 00	100 00

Japan Walnuts

2 to 3 feet, each	10c
3 to 4 feet, each	12c

Quince

3 to 4 feet, $\frac{1}{2}$ inch and up.....	\$10 00
Leading Varieties—	

Champion	Orange
Meeche's Prolific	Rea's Mammoth

Gooseberry

Downing, 2 year No. 1	\$6 50
1 year No. 1	5 00
Houghton, 2 year No. 1	5 50
1 year No. 1	5 00

Currants

	Per 100	Per 1000
2 year No. 1, assorted	\$4 00	\$50 00
1 year No. 1, assorted.....	3 00	40 00

Leading Varieties—

London Market	Red Dutch
North Star	Victoria
Pomona	Wilder

Blackberry

	Per 1000
Ancient Britan.....	\$15 00

Blackberry Continued

Early Harvest.....	\$12 00
Erie	12 00
Eldorado	12 50
Rathburn	15 00
Snyder	12 00
Wilson	12 00

Raspberry

Cuthbert	\$ 8 00
Columbain	12 00
Cumberland	9 00
Gregg	8 00
Kansas	8 00
King.....	8 00
Plum Farmer.....	9 00
St. Regis Everbearing.....	15 00
Turner	8 00

Strawberry

Leading Varieties—.....	\$2 00
Bubach No. 5	Michael's Early
Crescent	Senator Dunlap
Excelsior	Warfield
Gandy	Wilson
Haverland	

Grape Vines

The prices quoted are for 2 year No. 1. The price on 1 year No. 1 will be 25 cents off, except on Concord, for which see quotation.

	Per 100
Agawam, red	\$3 50
Brighton, red.....	4 50
Campbell's Early, black	8 00
Catawba, red.....	4 00
Concord, 2 year No. 1, black	4 50
1 year No. 1.....	3 50
Delaware, red.....	4 00
Elvira, white.....	5 00
Ive's Seedling, black.....	5 00
Lutie, 2 year.....	7 00
Moore's Diamond, white.....	5 50

Grape Vines Continued

Moore's Early, black.....	\$4 00
Niagara, white.....	5 50
Pocklington, white.....	5 50
Vergennes, red.....	4 00
Woodruff, red.....	5 00
Worden, black.....	4 50
Wyoming, red.....	4 50

Apple Seedlings

	Per 1000
3-16 inch and up, straight.....	\$5 00
2-16 to 3-16 inch.....	3 00

Forest Tree Seedlings

	Per 1000
Catalpa Speciosa, 6 to 12 inches.....	\$3 50
12 to 18 inches.....	4 50
18 to 24 inches.....	5 00
24 to 36 inches.....	6 75
Black Locust, 12 to 18 inches.....	3 50
18 to 24 inches.....	4 00
24 to 36 inches.....	5 50
Russian Mulberry, 18 to 24 inches.....	7 00
Silver Maple, 18 to 24 inches.....	8 00

Ornamental Trees

	Per 100
Ash, American White, 4 to 5 feet.....	\$10 00
5 to 7 feet.....	17 00
Flowering, 4 to 5 feet.....	17 00
5 to 7 feet.....	19 00
Birch, European White, 5 to 6 feet.....	18 00
6 to 8 feet.....	22 00
4 to 5 feet.....	10 00
5 to 7 feet.....	8 00
Catalpa Speciosa, 4 to 6 feet.....	10 00
6 to 8 feet.....	15 00
8 to 10 feet.....	18 00

Ornamental Trees Continued

Chestnut, Horse, 4 to 5 feet	27 00
5 to 6 feet	45 00
Elm, American, 4 to 5 feet.....	8 00
5 to 7 feet.....	10 00
6 to 8 feet	15 00
8 to 10 feet	20 00
10 to 12 feet	30 00
1½ to 2 inches	45 00
Linden, European, 6 to 8 feet.....	40 00
8 to 10 feet	50 00
1½ to 2 inches	60 00
2 to 2½ inches.....	100 00
Maple, Hard or Sugar, 4 to 5 feet.....	10 00
5 to 7 feet	15 00
10 to 12 feet	65 00
1½ to 2 inches.....	75 00
2 to 2½ inches	85 00
Norway, 6 to 8 feet.....	35 00
8 to 10 feet.....	40 00
10 to 12 feet	60 00
1½ to 1¾ inches	65 00
1¾ to 2 inches	80 00
2 to 2½ inches.....	100 00
2½ to 3 inches	125 00
Silver or Soft, 5 to 7 feet.....	5 00
6 to 8 feet	6 00
8 to 10 feet	10 00
1½ to 2 inches	20 00
2 to 2½ inches	40 00
2½ to 3 inches.....	50 00
3 to 3½ inches.....	75 00
Sycamore, 6 to 8 feet.....	15 00
8 to 10 feet	20 00
10 to 12 feet	30 00
1½ to 2 inches	40 00
Poplar, Carolina, 6 to 8 feet.....	4 00
8 to 10 feet.....	6 00
10 to 12 feet	10 00
1½ to 2 inches.....	15 00
2 to 2½ inches.....	20 00
Tulip Tree, 6 to 8 feet.....	25 00
8 to 10 feet	55 00

Weeping Trees

	Per 100
Mulberry, Teas, 1 year heads	\$45 00
2 year heads	60 00
Maple, Wier's Cut Leaf, 6 to 8 feet.....	25 00
8 to 10 feet.....	40 00

Deciduous Shrubs

	Per 100
Altheas, named colors, 2 to 3 feet.....	\$ 8 00
3 to 4 feet	10 00
Barberry, Purple Leaf, 1 to 1½ feet.....	4 00
1½ to 2 feet	5 00
2 to 3 feet	6 00
3 to 4 feet	8 00
Thunbergii, 1 to 1½ feet.....	6 00
1½ to 2 feet	8 00
2 to 3 feet	10 00
Calycanthus, 1½ to 2 feet.....	10 00
2 to 3 feet	15 00
Dogwood, Siberian, 2 to 3 feet.....	8 00
3 to 4 feet	10 00
Stolonifera, 1½ to 2 feet	5 00
2 to 3 feet	7 00
Cydonia, Japonica, 1½ to 2 feet.....	6 00
2 to 3 feet	8 00
Hydrangea, Panniculata Grandiflora,	
1½ to 2 feet	10 00
2 to 3 feet	12 00
Honeysuckle, Red and White Tartarian	
Morrowii, Fragrantissima, 2 to 3 feet.....	8 00
3 to 4 feet.....	10 00
Lilac, Purple and White, 1½ to 2 feet	10 00
2 to 3 feet	12 00
Persian Lilac, Chas, X. Villosa,	
1½ to 2 feet	10 00
2 to 3 feet	12 00
Spirea, Van Houttii, 2 to 3 feet.....	6 00
3 to 4 feet	8 00
Snowberry, Red and White, 2 to 3 feet.....	7 00

Deciduous Shrubs Continued

3 to 4 feet	8 00
Common Snowball, 1½ to 2 feet.....	10 00
2 to 3 feet	12 00
Japan Snowball, 1½ to 2 feet	8 00
2 to 3 feet	10 00
Weigelia, 2 to 3 feet.....	7 00
3 to 4 feet	9 00
Eva Ratke, Abel Carier, Yellow and Variegated, 2 to 3 feet.....	8 00
3 to 4 feet	10 00

Climbing Vines

	Per 100	Per 1000
Ampelopsis, Quinquifolia, 2 year strong	\$ 5 00	\$45 00
Engelmanii, 2 year strong...	7 00	60 00
Veitchii, 2 year.....	10 00	
Akebia, Quinita, 2 year strong.....	6 00	
Clematis, Panniculata.....	10 00	
Large flowered sort.....	17 00	
Honeysuckle, Assorted.....	8 00	
Matrimony Vine.....	6 00	
Wistaria, Magnifica and Multijuga..	10 00	

Evergreens

	Per 100	Per 1000
Arbor Vitae, American, 1 to 1½ ft..	\$10 00	
1½ to 2 feet.....	10 00	
2 to 3 feet	15 00	
American Arbor Vitae, 3 to 4 feet..	15 00	
Spruce, Norway, 1½ to 2 feet.....	8 00	
2 to 3 feet	10 00	90 00
3 to 4 feet	15 00	120 00
Colorado Blue, 1 to 1½ feet	30 00	
1½ to 2 feet	45 00	
Koster's Grafted, 1½ to 2 feet... 75 00		
2 to 2½ feet	100 00	

Evergreens Continued

Magnolia Grandiflora, 2 to 3 feet..	35 00
3 to 4 feet	50 00
4 to 5 feet	75 00

Roses

Field Grown on Own Roots

No. 1 at.....	17c
No. 2 at.....	8c

Leading Varieties—

Baby Rambler	Pink Cochet
Crimson Rambler	Puritan
Dorothy Perkins	Paul Neyron
Gen. Jack	Ulrich Bruner
Marechal Neil	W. R. Smith
Mamon Cochet	White Cochet

Peach Seed

Tennessee Naturals

Per Bushel.....	\$1 50
-----------------	--------

Tennessee State Board of Entomology Knoxville, Tennessee

Certificate of Nursery Inspection, No. 41

Season 1916--1917

THIS IS TO CERTIFY, That in accordance with an Act of the Legislature, approved April 17, 1905, the nursery grounds of Southern Nursery Company at Winchester, County of Franklin, State of Tennessee, were inspected by J. E. Blake, H. B. Drane and G. M. Bentley on Aug. 7 to 16, 1916. The growing nursery stock was apparently free from San Jose Scale and other dangerously injurious insect pests and plant diseases.

Said nursery is equipped for fumigating all nursery stock.

This Certificate does not apply to stock not grown in the aforesaid nurseries, unless such stock is covered by proper Certificate in favor of the nursery where grown. It is not transferable and may be revoked for cause.

This certificate becomes invalid after August 1, 1917, and cannot be legally used after that date.

G. M. BENTLEY

State Entomologist and Plant Pathologist

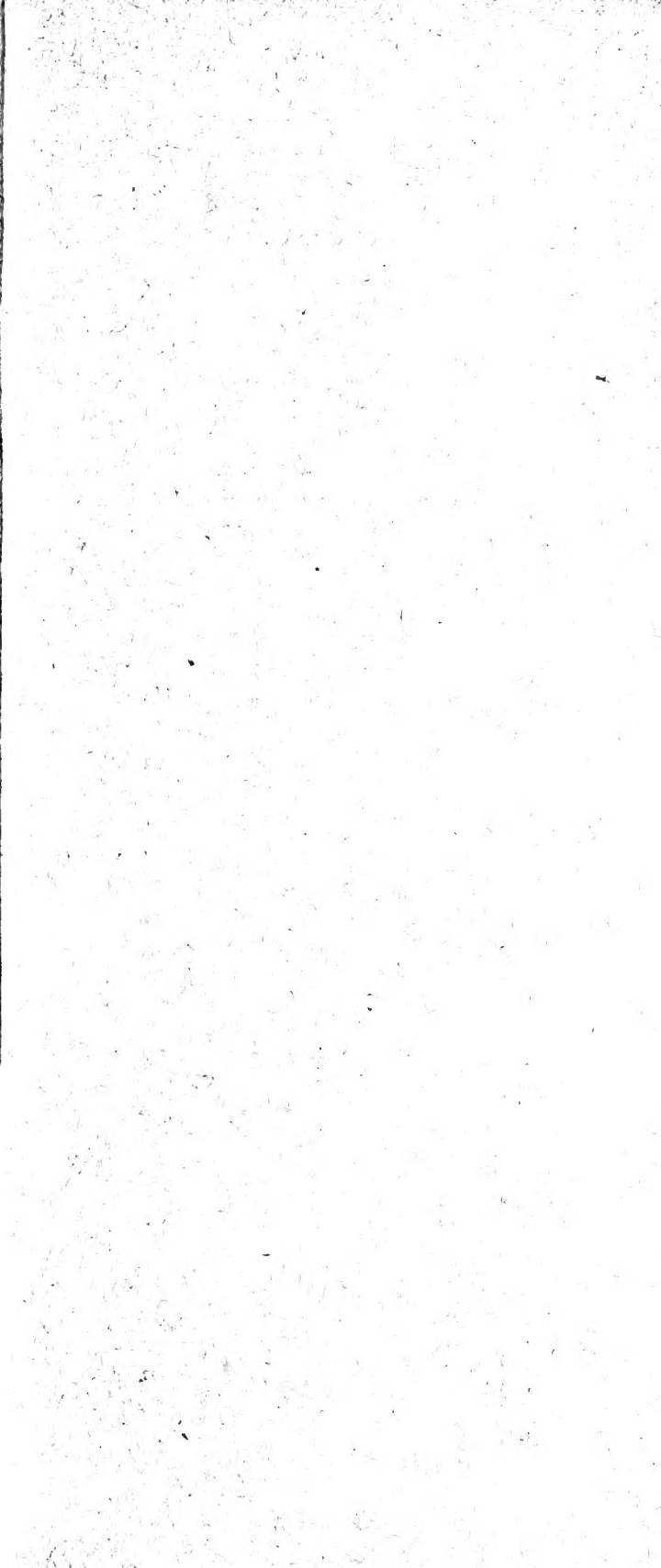

50,000 California Privet

One and Two Years Old, Well Branched

- 12 to 18 inches at \$10.00 Per 1,000
- 18 to 24 inches at \$15.00 Per 1,000
- 2 to 3 feet at \$20.00 Per 1,000

A Fine Lot of Field-Grown Roses on Own Roots

Send List of Wants For Prices