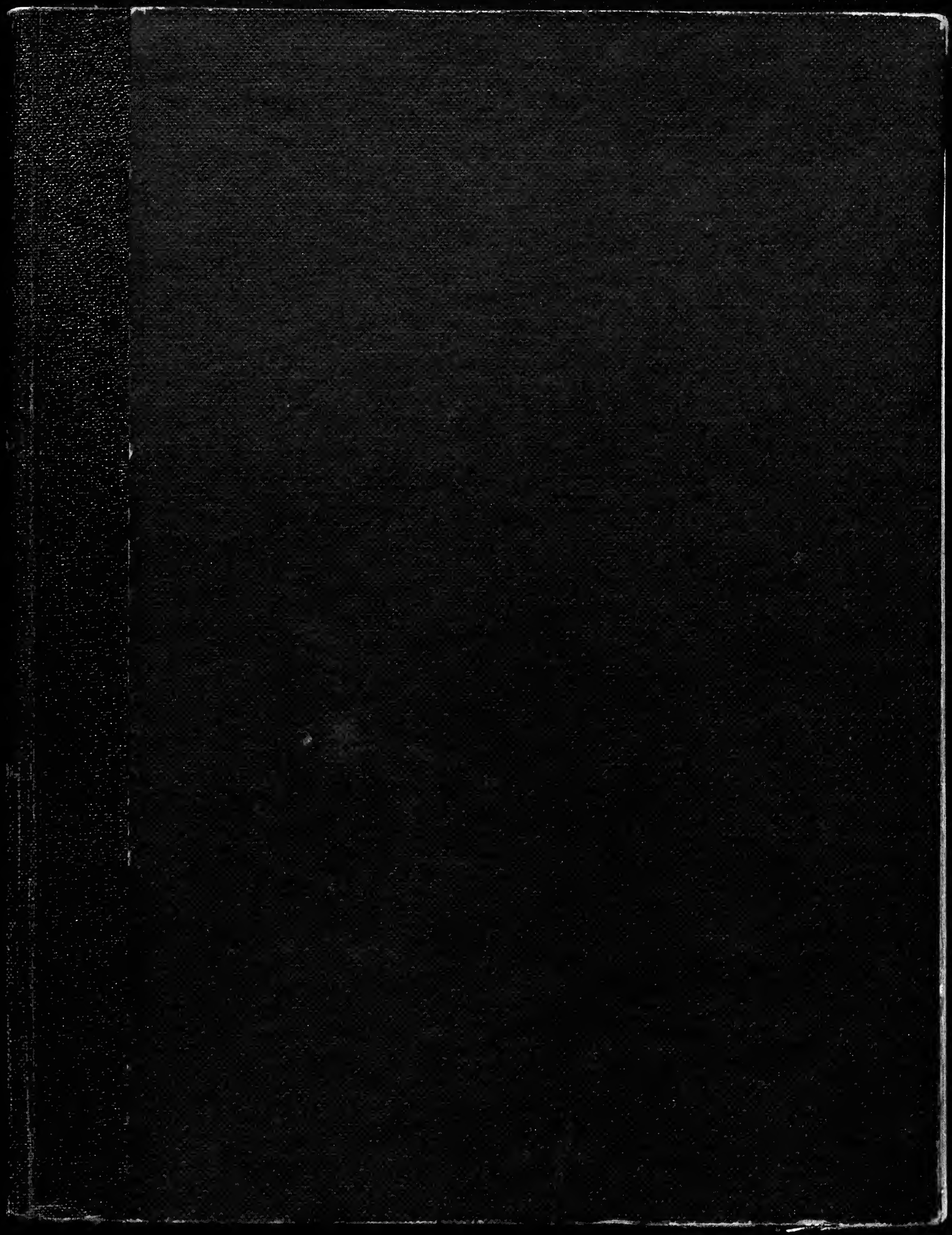

Sold by
KILMARTIN
Nassau Street
DUBLIN

In August 1951 Mr Green wrote informing me that the plant [illegible]
[illegible] merely a form of Erya [illegible] A.W.S. 1951

[illegible]

1 to 2 inches high & the forms 3 patches of Erya [illegible]

1

[illegible]

4th July 1951. Another nice day [illegible]
till late afternoon [illegible]
SW. & bell of rain hid hills [illegible]
Williams, [illegible] & A.M. Guzman (who had arrived [illegible])
S.E. slopes & E. ridge [illegible]
[illegible] W., N., & N.E. [illegible]
Ben Nevis clearly seen, as well as the heavily snow-
covered Cairngorms, Bony Glow & Lochnagar &

8.

Dig[illegible]

[illegible]

Thygadeum [illegible]

Abrocatadis tenebrigera [illegible]

[illegible] ant. 20.

Tryp[illegible], ant. 3[illegible], [illegible]

[illegible] 29.

Poiliosus of [illegible] ♂, ant. 2[illegible].

[illegible] ♂, ant. 27. Clesicampa [illegible]

Deospit[illegible] ant. 22.

Op[illegible] irregularis ♀, ant. [illegible] C. of [illegible]

[illegible] ♂, ant. 2[illegible], big head, [illegible]

D. [illegible] marsyas ♂, very nice! ant. 38. D. of [illegible] ant. 36,

D. of uma ♂, ant. 36. D. of tres ♂ ant. 3[illegible]

D. elegantula ♀, ant. 31. [illegible] ♀, ant. [illegible]

Proof 9.

Theorem 6.

Alicularia scalaris
v. distans
N. Carrie Ben Lawers
July 7th 1951

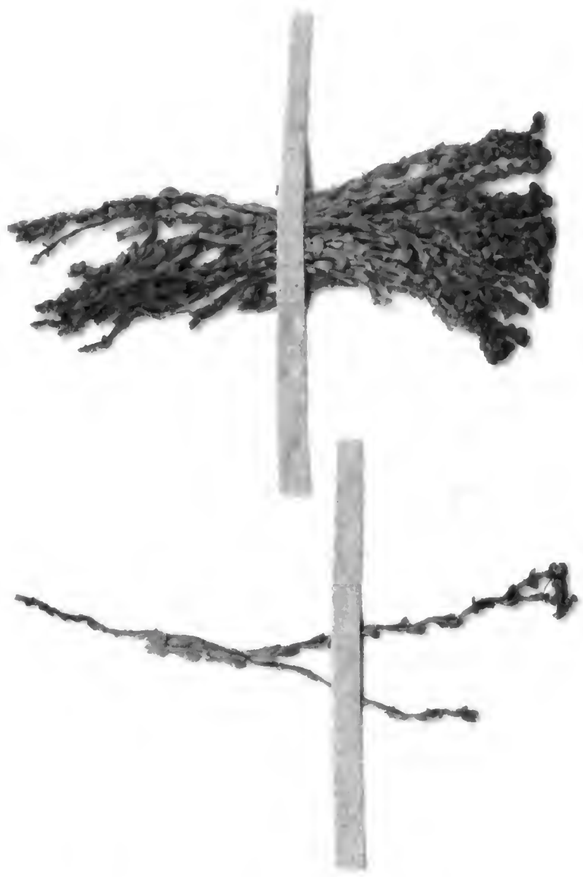

Alicularia scalaris
v. distans
H. Corrie Ben Lawes
July 7th 1951

17

Fig. J.S.T.

Corthalhecium rufescens.

B. & S.

Ar Steic.

7.7.1951.

7th July 1901. [illegible]

[illegible]

[illegible] Areglume [illegible]

[illegible]

[illegible]

[illegible]

[illegible]

[illegible]

[illegible] = C. pallescens [illegible]

[illegible]

[illegible]

[illegible]

Bombax cappanica [illegible]

Lochie, E. Lochan-nan-Cat
N. Connie, Ben Lawers,
Perth. 15

Photo. Molly Wigham
Aug. 1951.

29

20

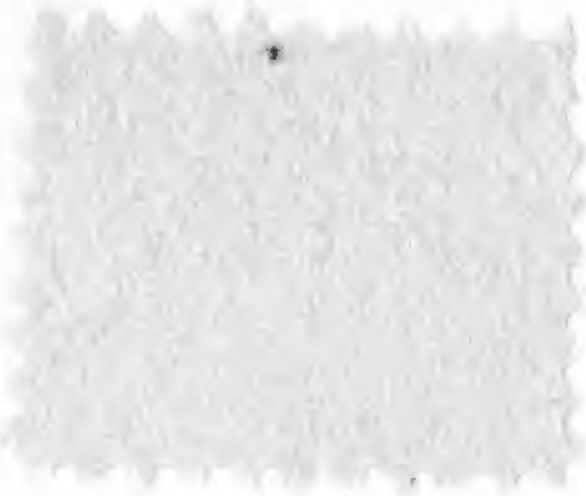

Looking W, Lochan-nan-Cat.
N. Corrie, Ben Lawers,
Perth.

An Stuic on right!
Creag-na-Fhithich, top left!

15

Photo.
Molly
Wigham.
Aug. 1951.

*gene 1952. Sen. p. 149 →

35

about 3,200

18th July

43

1675 cont. Yellow Ford

for Ulster

1951 expires

[illegible]

[illegible] to [illegible]

[illegible]

[illegible] Ulster

[illegible] to [illegible]

[illegible] to [illegible]

[illegible] to [illegible]

"Extradition" in U. Ulster

[illegible] Ulster

[illegible] Scottish [illegible] Ulster

still [illegible] in the area [illegible]

a 3 week ago.

19th July 1951. Left London by [illegible]

train from Killin to Glasgow, 9 pm Sat Glasgow

to Belfast, 8.15 pm Sun. Arrived Belfast 7 a.m.

& walked up Chemville Rd at 11.30 am

Gaelic [illegible] Ulster

of a Licence

For [illegible] of [illegible]

of 1951 [illegible] (Vol. 18, p. 274)

45.

1952.

Continued from [illegible]

1st [illegible]

[illegible] to which day [illegible]

[illegible] front [illegible]

[illegible]

6th April 1952. A fine [illegible]

(Sunday). In forenoon [illegible]

car at White Gate [illegible]

back again. Heard one Cliffcliff, only [illegible]

one Jay & one or Sparrow [illegible]

nigratus on blade of grass [illegible] White Gate [illegible]

flower in plantation [illegible]

bunches of flower [illegible]

Also examined the Hornbeam [illegible]

boundary wall which is filled [illegible]

Snow cap on top 300 ft. of Kippure's Sh[illegible] afternoon

[illegible]

[illegible] Vicia Riviana [illegible] flower [illegible]

Ranunculus [illegible]

[illegible]

[illegible]

[illegible]

[illegible]

W. of [illegible]

Epilenus [illegible]

Aspilota [illegible]

[illegible]

[illegible]

[illegible]

Small Staphylinid [illegible]

[illegible]

On return journey [illegible]

12.4.52. In garden [illegible] 11th [illegible]

the [illegible] sun, much [illegible] [illegible]

[illegible] Arctic [illegible]

[illegible] Swift [illegible] flowers

& Euphorbia [illegible]

April 1952 Received from D.K. McE. [illegible]

bred from the Lesser Wax Moth Achroia [illegible]

Angitia chrysosticta. Locality not given but England.

16th April 91

26th April [illegible]

[illegible]

[illegible]

[illegible]

[illegible]

[illegible]

27th April [illegible]

[illegible]

[illegible]

[illegible]

[illegible]

[illegible]

[illegible]

[illegible]

Salix nigricans (Hartman [illegible]

& most of the [illegible]

28th. 29th April. The farm [illegible]

30th April [illegible]

[illegible]

[illegible]

[illegible]

& brought in from garden [illegible]

has been known to breed [illegible]

11th May 1902

18th May

5.10

Saw the following [illegible]

[illegible]

[illegible]

[illegible]

Scilla [illegible] full [illegible]

59

Proctor 4

Chalcid [illegible]

Beetle [illegible]

Diptera [illegible]

23rd [illegible]

24th [illegible]

A. [illegible]

& his two friends [illegible] Bartolomé [illegible]

33

63.

25th May 1952 [illegible]

[illegible]

Cryptinus [illegible]

Pimpla oculatoria [illegible]

3.6 [illegible]

[illegible]

A G Bombay [illegible]

[illegible]

on 5th [illegible]

5th June 1952. A very [illegible]

morning [illegible]

In afternoon

next [illegible]

60 W1 [illegible]

Taken at 2.

71

[illegible]

[illegible]

[illegible]

[illegible]

[illegible]

[illegible]

[illegible]

[illegible]

[illegible]

[illegible]

[illegible]

8th June 1952 Decorations with [illegible]
Glen of Imaal [illegible] Lug
in mist with [illegible]
Arrived Cwm about [illegible] night to
the South Prison, [illegible] Camera Hill, [illegible]

[illegible] Best [illegible] day in Cilliest
[illegible]

Taken at 1

102

A.W.S. ~~by~~ Lawers Burn 1/7/51

Saxifraga azoides in foreground

2 601

by small burn on
S. slope of Ben Lawers
just below the
highest moraine!

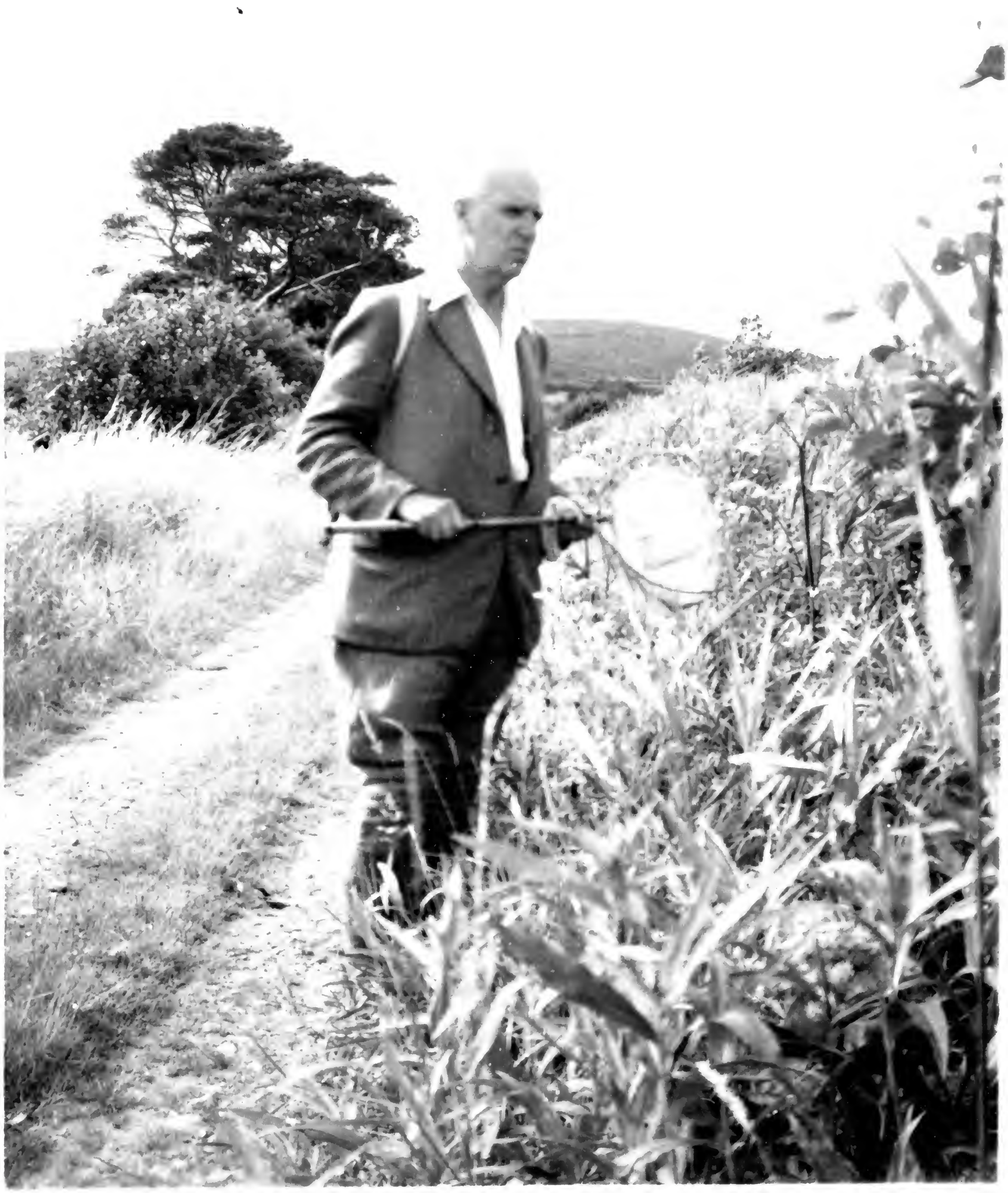

Velox

K. G. V. Smith
Bloete.

In the Lane above
Killowen Station,
Co. Wl.

Velox

Aug. 1951.

A.V.S. Mitmensch!!

Velox

A.W.S. "dubbing" his boots!

photo Mrs. W. Hart.

12.7.52.

ILFORD

ILFORD

ILFORD

9

3

ILFORD

ILFORD

FORD Wasps' nest
(? V. nowegica)
on larch at head
of plantation by
the Lower Burn
ILFORD

M/S

FORD
Miss W. Hart
photo
July 1952.
ILFORD

FORD

[illegible]

Around the first [illegible]
the Swift [illegible]
[illegible]
Could they have been [illegible]

the Swift, and

29½ [illegible]

Ben Lawers (AWS. at summit)

~~1/7/52~~

2 958 28/6/52!

8

29

29 6 [illegible]

[illegible]

[illegible]

[illegible]

[illegible]

[illegible]

[illegible]

Chelonia [illegible]

Euphonia [illegible]

[illegible]

[illegible]

Pentaplaura [illegible] small [illegible]

Aspidites [illegible]

[illegible]

[illegible]

[illegible]

above road

Taken off

Trypho

Stenomarum

102

AWS. after lunch - head

W S. Corrie 1/7/52

2 958

Lord Tay

Mrs Stelfox, Bessie &
Len Williams
at Lawers

(A.W.S. Miss Kneller & Len Williams)

photo Mcp. W. Hart.
12.7.1952.

[illegible]

Salix [illegible]

[illegible]

which had [illegible]

of water — but probably not so [illegible]

Oncophorus
(= Cynodontium)
Wahlenbergii Brid.
Jelford Corrie
18.7.1952.

Fid. J.S.T.

Oncophorus
(= Cynodontium)
wahlenbergii Brid.
Yellow Corrie
18.7.1952.

HOTEL

ORD
ILFORD
ILFORD
2 60
ILFORD
ORD

Lowes Hall

Lime Avenue, Finlarig, Killin

2/7/52

ILFORD

2 958

ILFORD

ILFORD

M. & R. de V. Graham

ILFORD

Photo.

2

Loch Tay from Kenmore

601 4/7/52.

M.W.R. de V. Graham

photo.

Ben Lawers in far

distance.

deletum L. 29.6.51. 29.6.52.
17.7. " 15.7.52 + 15.7
pallidum " 17.7.51. = 29.6.52.
dorsale " " "
impolitum " " "
annulatum " 5.7.51.
cognatum " " " 15.7.51. 29.6.52.
cantellatum " " " Kimmeli 1.7.52.
tetragonum " 15.7.51.
pulchellum " " " " 29.6.52.
granulum A " " "
monticola A " " "
pictum prov. L. 27.6.52
tricinctorium " " " "
" 23.7. "
trigutatum ? " " " "
pectoratorium " 13.7.52
" 23.7 "
flavolineatum ? L. 23.7.52.

Endlus.
? albicinctus ♂ L. 5.7.51.

Stenodema sp.
subsp. ♀ L. 5.7.51.
cf. pallipes A 15.7.51.
granulosa sp.? A " "
♀
? radiata ? L. 17.7. "
craniocerum
n. nov. Th. ♀ " " "
protuberans L. 27.6.52
auricaudatus L. 29.6.52
K. 15.7. "
ventralis L. 27.7.52.
turritus ♀ K " "
Sh. n. L. 6.7.52.
minutus L. 13.7.52.
Sh. n. deletus K. 15.7.52
20.7.52 — nanatus ♂ " "
♀ juvenilis " "
Cl. Kiffan
M. ♀ cinereola Ku " "
laricis L. 23.7. "

STREET, DUBLIN, on **Monday**, 26TH of JANUARY, 1953, at a **Quarter past Four** o'clock p.m., for the transaction of General Business.

E. T. S. WALTON,
Secretary.

TEA 4 P.M.

PAPERS TO BE READ

REV. J. MCCONNELL :—Pure pseudo-scalar theory of meson production.

REV. J. MCCONNELL :—The applicability of the Weizsäcker-Williams method to meson fields.

DATES OF OTHER GENERAL MEETINGS FOR THE SESSION, 1952-53.

1953.	MONDAY,	FEBRUARY 9TH & 23RD.
,,	,,	MARCH 16TH (Stated Meeting).
,,	,,	APRIL 13TH & 27TH.
,,	,,	MAY 11TH.
,,	,,	JUNE 8TH & 22ND.

157

Lawson, M.F.

Taken at 1 (Lane, 3°)

Bryonia d. [illegible]

Cryptomeria 6

Johnson d. [illegible]

Pimpla detrita [illegible]

163

24[illegible]

[illegible]

[illegible] = C. paralleipa?

[illegible]

of Ben [illegible] on 21st [illegible]

Chobain. On 26th July [illegible]

Quarries [illegible] of [illegible]

to get [illegible]

[illegible]

in evening, [illegible] 1 [illegible]

2 = Carex arabica; 3 4

3 = Carex [illegible] 2 4 = Lugula spicata

Obera ♂, ant 29.

D. raissa ♂, ant 30

not mtd.

2♀♀. ant 19 = 20.

, ant. 68.

Syrphid

also one small testaceous Dipteron (mtd) = {

⊙ = [illegible] medina fid. Coe.

♂ [illegible] fid. Coe. Meig.

♀ [illegible] Meig. [illegible]

[illegible] = [illegible] ♀, ant. 22

[illegible] ant. 19, [illegible]

[illegible] ♂♂.]

[illegible] 2♀♀, ant both 20.

[illegible] in medium [illegible] both hind wing. [illegible] in left wing

[illegible] of costalis [illegible]

♀, [illegible] 364.

[illegible]

[illegible] 3 not mtd. [illegible]

[illegible] not mtd. [illegible]

D. sp. possibly [illegible] aphanta, ♀♀, aut. 27 [illegible] aphanta

[illegible] not mtd. D.(♀) [illegible]

[illegible] not mtd.

[illegible] aut. 24 & 25

[illegible] not mtd.

[illegible] Syrita [illegible]

Platychinus mexicanus; + Neoasca [illegible]

Chrysogaster chalybeata Meig. ♀

Zoobrepha [illegible]

Fide J.S.T.

Pseudoleskea catenulata

B. & S.

West Barrie,

Ben Lawers. 1.7.1952.

102

Beetles taken beside melting snow
patch at N.W. side of An Stuic on
3.7.1953. Nebria rufescens Sturm
= gyllenhalli!
2 black & 1 rufous specimens.
Atheta longiuscula Grav.
fide H. W. Daltry.

P.M.

Lawers Hotel, ~~24~~ 23/7/52

Sorry so awful!

photo - Marcus Graham

I 452

ILFORD

Church & loch shore from
my window

2 601

Photo Marcus Graham

B

ILFORD

A.W.S., Len Williams
& Mr Evans

ILFORD starting out from
Lovers Hotel
Meall Gruaidh
in background.

ILFORD

photo Mrs W. Hart
12.7.1952.

ILFORD

Telephone :—
KENSINGTON 6323.

Telegrams :—
NATHISMUS, SOUTHKENS, LONDON.

DEPARTMENT OF ENTOMOLOGY
BRITISH MUSEUM (NATURAL HISTORY),
CROMWELL ROAD,
LONDON, S.W.7.

2nd September, 1952.

Dear Mr. Stelfox,

Many thanks for the data of the Xylota lenta, also for the box of Syrphidae. Although all these have been noted as Irish, they include two interesting species- Platychirus scambus Staeg. ♂ and Eristalis abusivus Collin ♂. The latter is uncommon, resembling the common E. arbustorum L. very closely. For your information, the Platychirus is from Newcastle, 12.8. and the Eristalis is Newcastle, Co. Wicklow, 5.8. Co. Wicklow.

I shall be pleased to see any further Syrphidae that you catch this season,

With kind regards to Mrs. Stelfox and yourself,

Yours sincerely,

R. L. Coe

(R.L.Coe)

169

[illegible]

[illegible] not mtd. [illegible]

D. sp. possibly [illegible] aphanta, ♀, aut. 27, [illegible] aphanta

not mtd. D. (?) [illegible]

not mtd.

[illegible] aut. 24 & 25

[illegible]

[illegible] Syrula [illegible]

Platychirus masicatus; & Neoasca [illegible]

Chrysogaster chalybeata Maig. ♀

34 [illegible]

not [illegible]

[illegible] aut. 23. = [illegible]

not mtd.

[illegible] 23.

not mtd.

1.8 mm.

[illegible] in Schmied

Zootrepha [illegible]

[illegible]

171

[illegible]

[illegible] v degenerate [illegible] of [illegible] ant. 28.

[illegible] ant. [illegible] [illegible] [illegible]

[illegible]

[illegible] ant. 31

Opius longicaudatus [illegible] ant. 31. O. [illegible]

O. aurantiaca [illegible] ant. 28. [illegible]

O. irregularis [illegible] ant. 27.

[illegible] not mtd. [illegible] not mtd.

[illegible] [illegible] lvicornis: large ♀: no sig. of [illegible] when labelling + not at present in collection [AWS 3.2 1901.]

A. [illegible] ♀: not mtd.

[illegible] not mtd.

[illegible] not mtd.

D. cf. ninella ?, (♂ ♀), ant. 30

D. cf. raissa ?: a small & a larger ♂, ant. 30 & 33.

[illegible] not mtd.

[illegible] ant. 56.

[illegible] ♀: not mtd.

[illegible] not mtd.

[illegible]

H. cf. [illegible] ♀ [illegible] 20 [illegible]

(2)

[illegible] 27.

[illegible]

B. [illegible] ant. 23.

B. [illegible]

[illegible] ♂, [illegible]

[illegible] ♂, [illegible]

[illegible] not mtd. [illegible] practic. [illegible] ♀ ♀, large!

[illegible] not mtd.

[illegible] Spin. [illegible] 24.

[illegible] not mtd.

[illegible]

B. cf. confin. [illegible] 23.

B. leptogaster ♀, ant. 28.

B. cf. avesta? ant. 26, ♀, but ant not pale at base.

[illegible] mihi, ♀: ant. 31.

[illegible] not mtd. [illegible] not mtd.

[illegible] none mtd.

[illegible] 3: black sp. ant, mtd. [illegible]

[illegible] not [illegible].

[illegible] Syrphid. [illegible] Syrph. [illegible]

Melanostoma scalare 2♀♀, [illegible]

[illegible] 10.2.1961.

[illegible]

Bracon [illegible] ♀ [illegible] not mtd.

[illegible]

[illegible] of [illegible] [illegible] ant. 28.

[illegible] ♀, ant. 21. Leg of [illegible], [illegible] 20; [illegible] 3 [illegible]

[illegible] not mtd.

[illegible] mediator [illegible] not [illegible]

[illegible] ♀ [illegible] 28; [illegible]

Perilit [illegible]

[illegible] not mtd.

Opius micans Stefan. [illegible] ant. [illegible] ([illegible])

Alysia [illegible]

[illegible] not mtd.

Dacnusa [illegible] not mtd.

D. cyclops ♀, ant. 24.

Eucelinus sp. ? [illegible] (?♀ [illegible]) ant. 39.

Ophiodrus 2 : 1 mtd = ♂ [illegible] ant. [illegible]

A. crepidis Hal. ♀, ant. 13 [illegible] possibly [illegible]

Proc. ♀

Chalcid 3 } [illegible]

Cynipid 1 }

[illegible]

Taken in [illegible]

[illegible]

B. testaceus sp. nov. allotype! See p. 179 for ♀ type, [illegible] ♂ ant. 31, [illegible] prop. [illegible] [illegible] ♂ [illegible] ♂ [illegible] ♂ not wtd. not wtd. [illegible] ♂, ant. 24.

[illegible] pedulon ♂, ant. 23; 2♀♀, ant. 22 & 23 } Ascogaster [illegible] ♂, ant. 34.

[illegible] not wtd.

[illegible] atra, Hal. ♂, ant. 34.

[illegible] not wtd.

[illegible] 1 wtd. = D. [illegible] ♀, [illegible] 2, small.

D(G.) nigrescaposa ♂, ant. 26.

[illegible] not wtd. 2 small ♀♀, ant. 18 & 20 [illegible] AWS

Chorebidus stenostigma m. ♂, ant. 23: this is perhaps a var. of Lymphatus Hal., AWS.

[illegible]

[illegible] not wtd. [illegible] ♀ { [illegible] identification confirmed [illegible] out. AWS. 1961.

Aphidius [illegible] not wtd.

16.2.1961. AWS.

[illegible]

[illegible]

Abd. testaceum, [illegible] presentation [illegible]
basal [illegible]

Abd. black & testaceum - [illegible]
basal antennal segs. stout, leg. testaceum, [illegible]

Abd. black & testaceum, hind coxae trochanter [illegible]
head short & much 'more' contracted behind eyes, [illegible]

Sig. [illegible], one mtd. [illegible]

A. [illegible] not mtd.

A. [illegible] ♀.

[illegible] ♀, ant. 20; small, not very dark, wings.

[illegible] not mtd.

[illegible] not mtd. ♀ [illegible] ant. 27.

[illegible] ♂: neither mtd.

[illegible] bathystoma marshall. ♀, ant. 29. very nice [illegible]

[illegible] not mtd.

D. (♀) [illegible] ♀, ant. 22. [illegible] ep. viduum ♀, ant. 20.

Chaenon [illegible] ♂, ant. 66.

Ephedrus [illegible]

[illegible] = A. crepidis ♀, ant. 13; and 7 ♂♂ sp.? as follows:

A. sp. 2 ♂♂, ant. 18 & 18+. A. sp.? , ant. 12, [illegible] 17; 3 ♂♂

A. sp. minute ♂, short 14. seg. ant.

A. sp. minute ♂, longer 13. seg. ant.

none mtd.

No! A15

♀ ant 32 = [illegible]

[illegible] ; not mtd.

[illegible] ; not mtd.

B. [illegible] ♀, ant. [illegible] B. fulvipes, small dark ♀, ant. 29.

B. cf. centaurea-nigrae ♀, ant. 25 [illegible] B. cf. variator? ♂, ant. 27 but [illegible] ½ pale, so? [illegible]

[illegible]

[illegible] of intermedia 6 ♂♂, ant. [illegible] 28; 1 ♀, ant. 24.

[illegible] ♀ ; not mtd.

[illegible] ; ant. [illegible] ♂ 43; [illegible] ♀ 47.

[illegible] ; not mtd. [illegible] ; ant. [illegible]

[illegible] semirufa var. ♂ : [illegible] abdomen dark, ant. 19.

[illegible] cf. [illegible] ♂, ant. 22.

Daemon [illegible]

Δ (G.) [illegible]

[illegible]

none mounted

Sarcophaga = Pachynematum abdominalis ♀. [illegible] mtd = Paracodon apteragyrus ♂.

[illegible] : given to Eoc.

[illegible] ; not mtd.

[illegible] ; not mtd.

[illegible] ; not mtd.

[illegible] ; not mtd.

[illegible] ; not mtd.

[illegible] ; not mtd.

[illegible] ; not mtd.

[illegible] ; not mtd.

[illegible] ; not mtd.

[illegible] ; not mtd.

[illegible] ; not mtd.

B. [illegible] ♀, ant. 32: also very [illegible], but prob. quite small [illegible].

191[illegible]

[illegible]

[illegible] = [illegible]

[illegible]

Stylocryptus [illegible]

[illegible]

C. didyma Grav. [illegible] ant. 19 [illegible]

[illegible]

[illegible] ant. 35.

[illegible] ♂, ant. 29 [illegible]

(Alexeter) [illegible] ♀, ant. 44

[illegible]

[illegible] Miomerus [illegible] ant. 16.

[illegible]

B. fulvipes ♂, ant. 36; 3 ♀♀, ant. 32, 33, 35 [illegible]

B. [illegible] [illegible] [illegible] [illegible] [illegible]

B. rugosulus mili: 2 ♀♀, ant. 23 & 24.

B. fraudator, var. semi-pale hind femora, ♀, ant. 26, but [illegible] not quite [illegible] polished.
Also a ♂, ant. 31.

[illegible]

[illegible]

[illegible]

[illegible]

[illegible]

[illegible]

[illegible]

[illegible]

[illegible]

[illegible]

193.

11th August 19[illegible] [illegible]

[illegible]

Leptocyclus [illegible]

[illegible]

Homoeidae [illegible]

[illegible]

[illegible]

Diplecon [illegible]

Cynipid [illegible]

[illegible]

Opius [illegible]

Rev. [illegible] Brandymead, Oldleigh, Ewingford, Devon.