

Smithsonian
Institution
Libraries

Purchased from the
CULLMAN ENDOWMENT

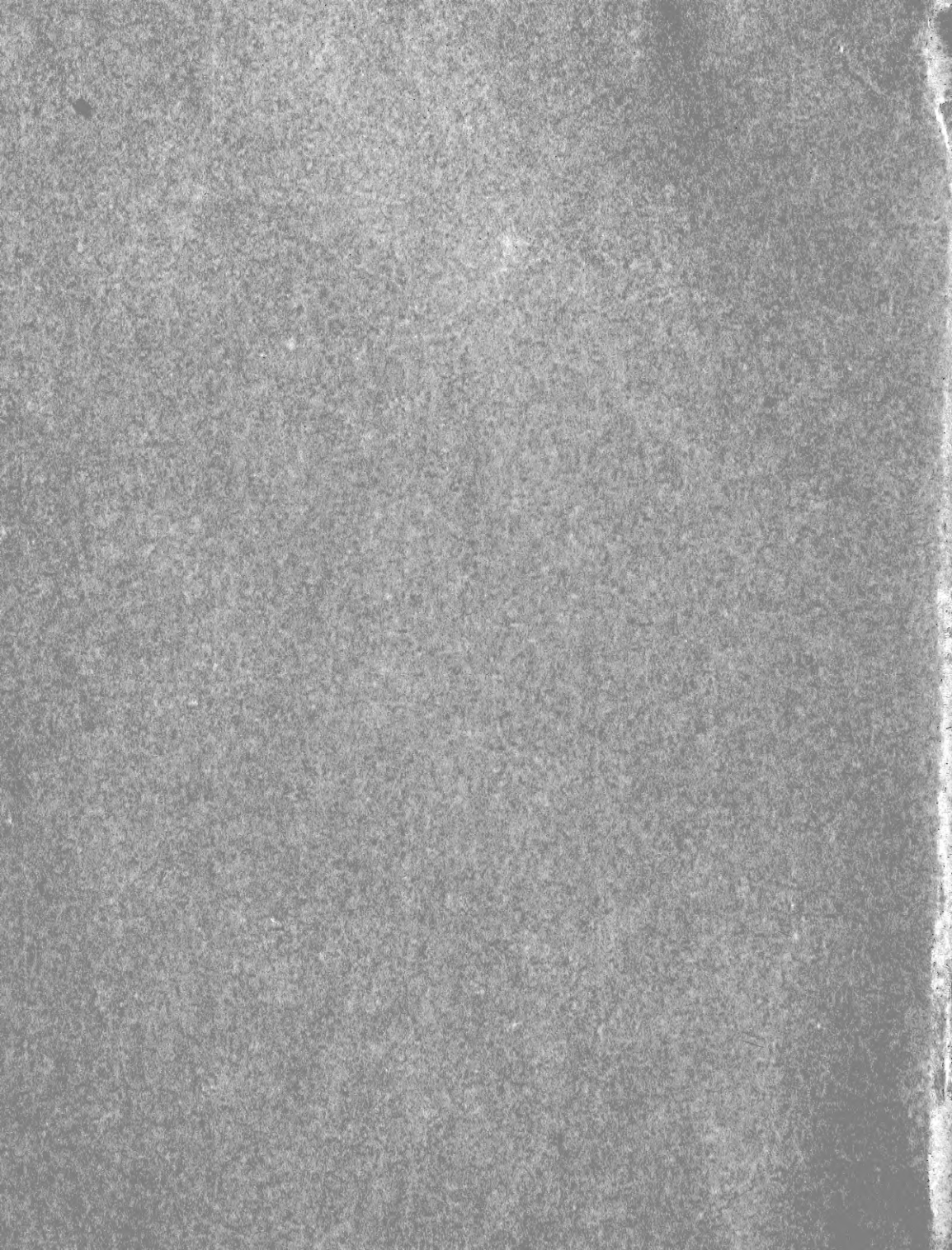

DL
575-
888
802X
Plates
CIVILIS

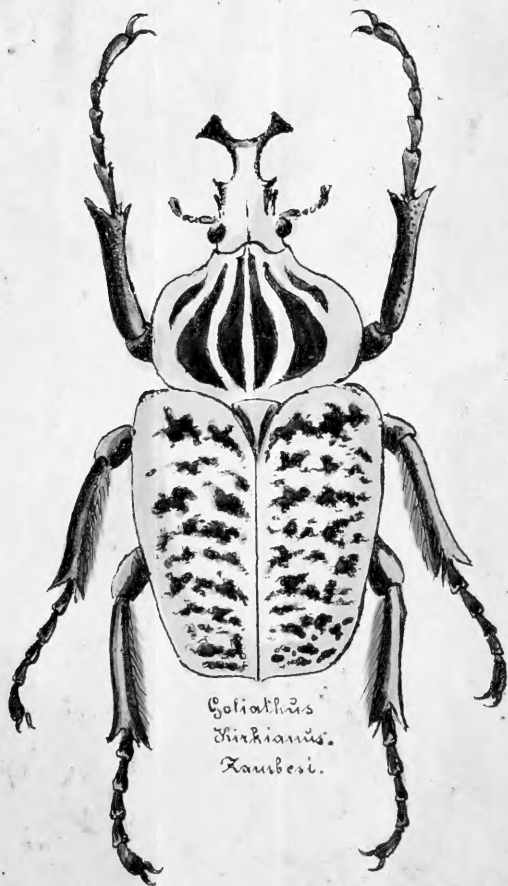

Goliathus
turkianus.
Kambesi.

1. ♂ } *Odontolabis carinata* L. Ind. or.
2. ♀ } syn. *Alces* F.

3. *Cladognathus outusalis* Nam.

4. *Figulus striatus* Eur. Bourbon.

5. *Lissotes caucroides* F. New Zealand.

6. *Leptinopterus femoratus* Brasilia.

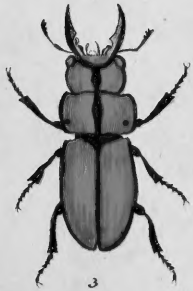

DSI

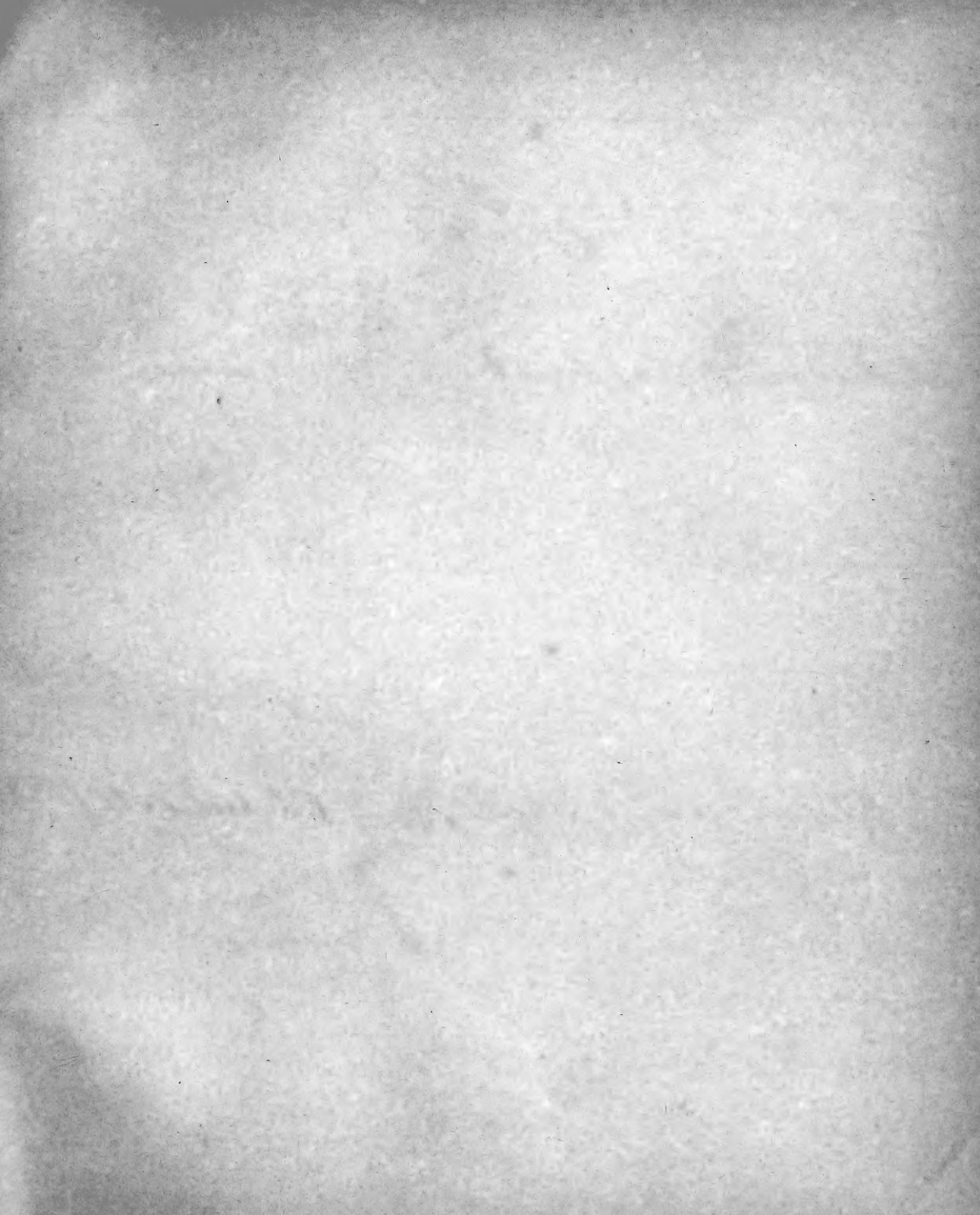

1. *Cladognathus* *Bison* *Cl.*

2. *Lucanus* *Elaphus* *F.*

Amer. bor.

3. *Odontolabis* ^{*Hope*} *gazella* *F. Cl.*, ♀ *new* *Od. bicolor* *Cl. f. Tab. V, 6*

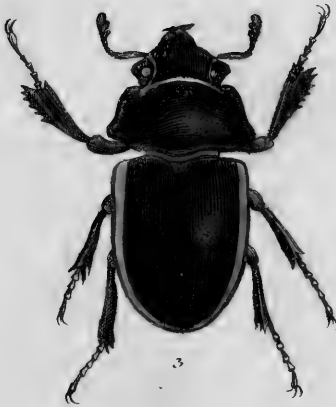
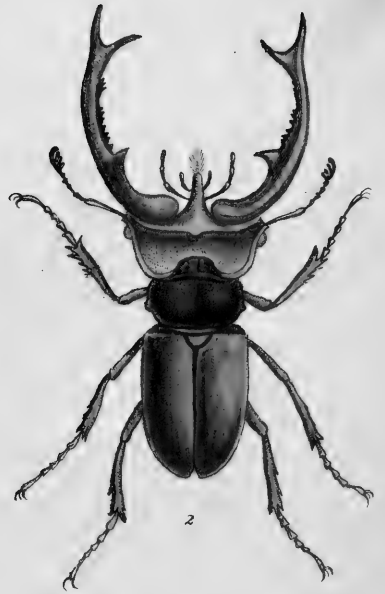



~~1. *Chalcidognathus ganaffa* Ell.~~

5 ♂
6 ♂ } *Lucanus capreolus* L. Amer. bor.
7 ♀ }



2



1

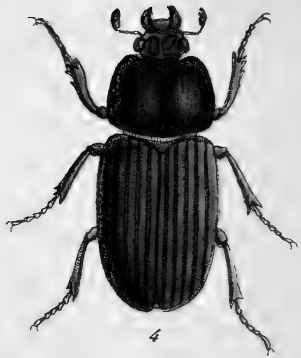

4

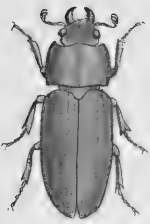

3

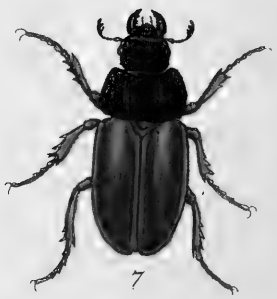

7



5



6





1. *Odontolabis carinata* L., var *Caninus*
2. *Eurybrachelus Paigou* L. = *concolor* Blansd.
3. *Hexarthrius Rhinoceros* Bl. Java.
4. *Neblucanus Lama*
5. *Cladognathus Zebra*.
Bl. m.
6. *Odontolabis bicolor* Bl. Malacca.

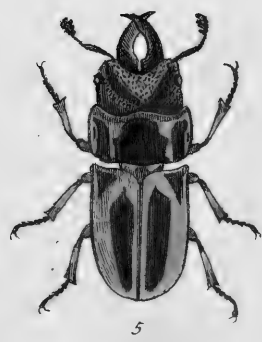

天

長

地

人

心

身

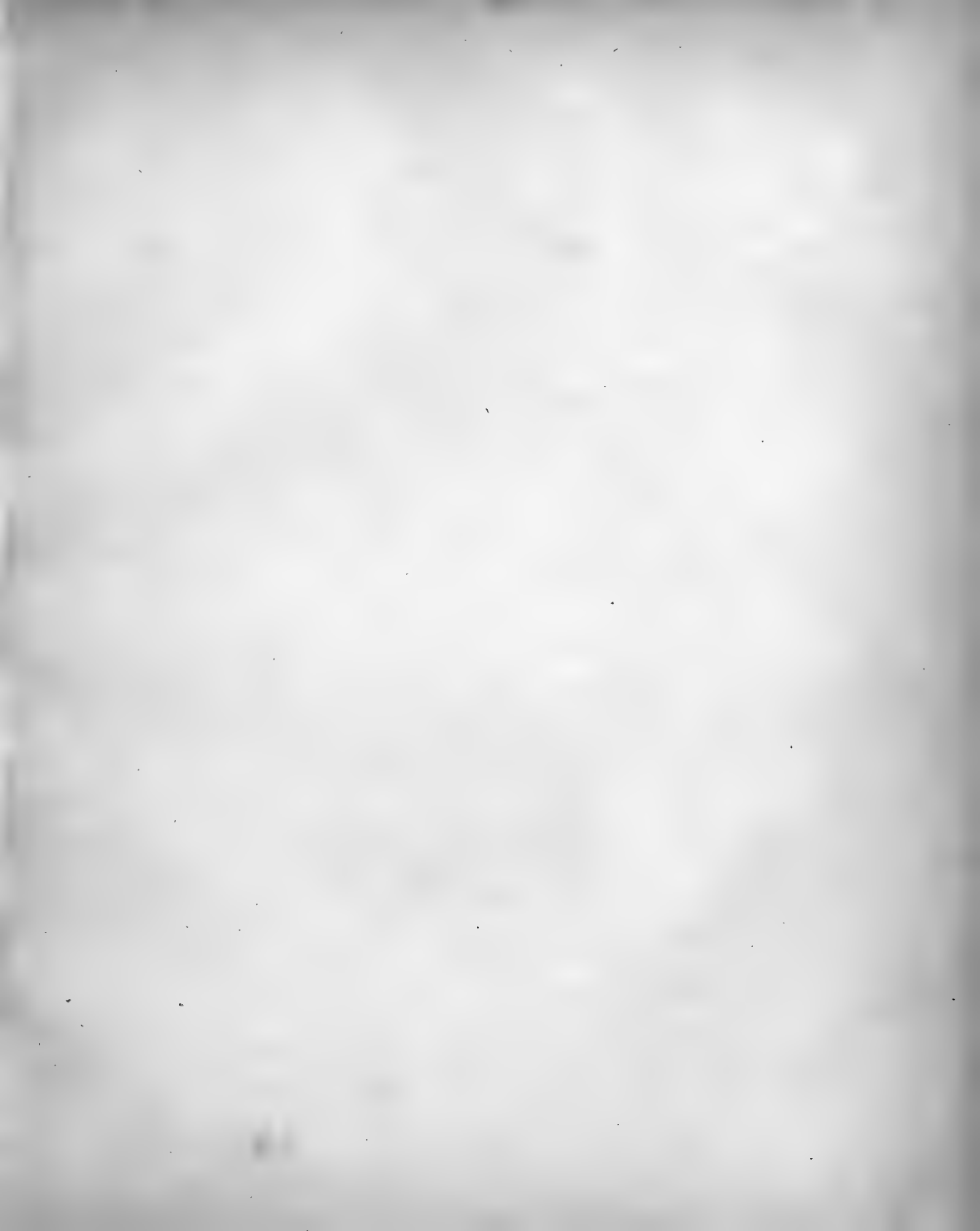

1. *Synaster Herculur* L. ♂

2. — — caput.

3. — — scaber L. ♀

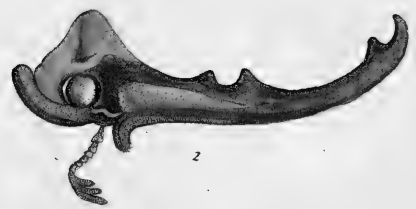



Dynastes *Perseus* L.

1. var. *Perseus* H. Antillae

2. *Alvius* F. Antillae.

3. *Dynastes* *Vityur* var. Amer. bor.

4. *Dynastes* *lingua* ♂

5. —

♀ *maianus* L.

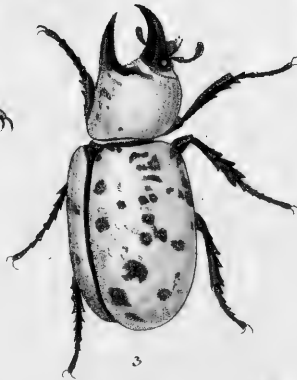
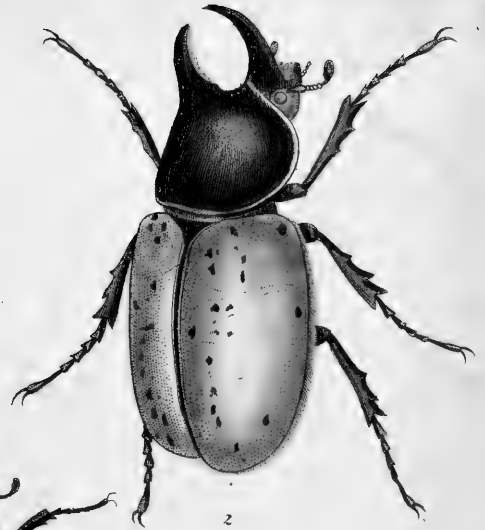

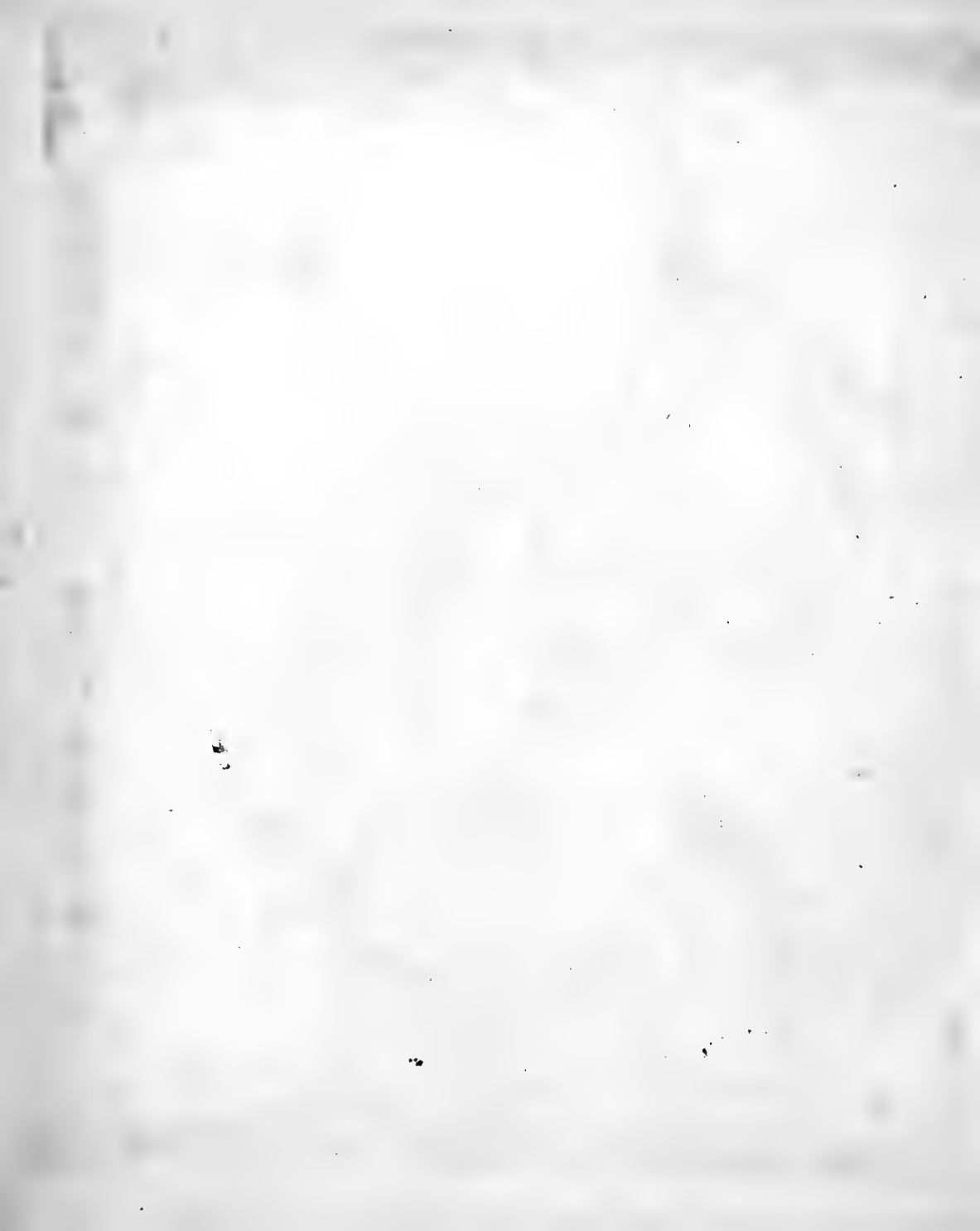

Megaroma octacond. ♂
Guyana





Nigama octacon L. ♀
Guyana.





Negama & Co. F. S.
London





Megascops asio ♀.

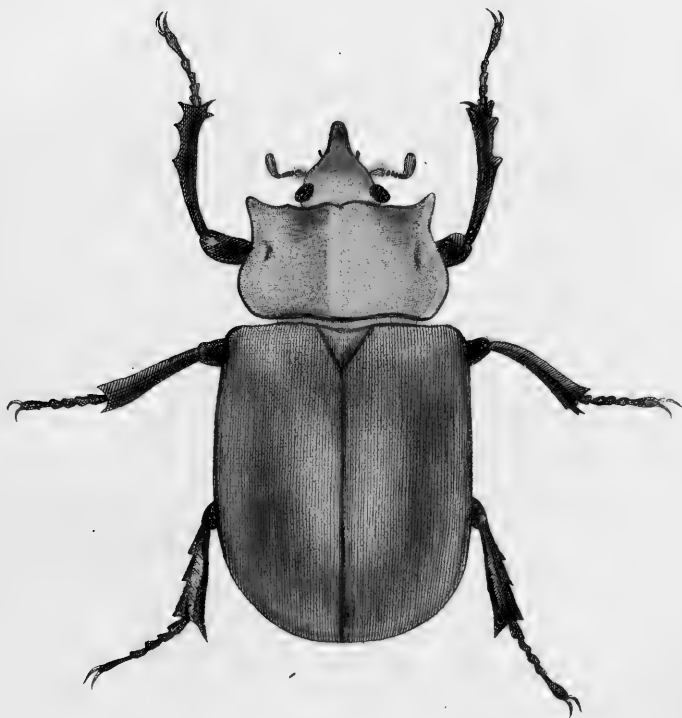

1. *Megascops typhon* Ol. Brasilia.

2. 3. *Colaptes auratus* L. Guianam.



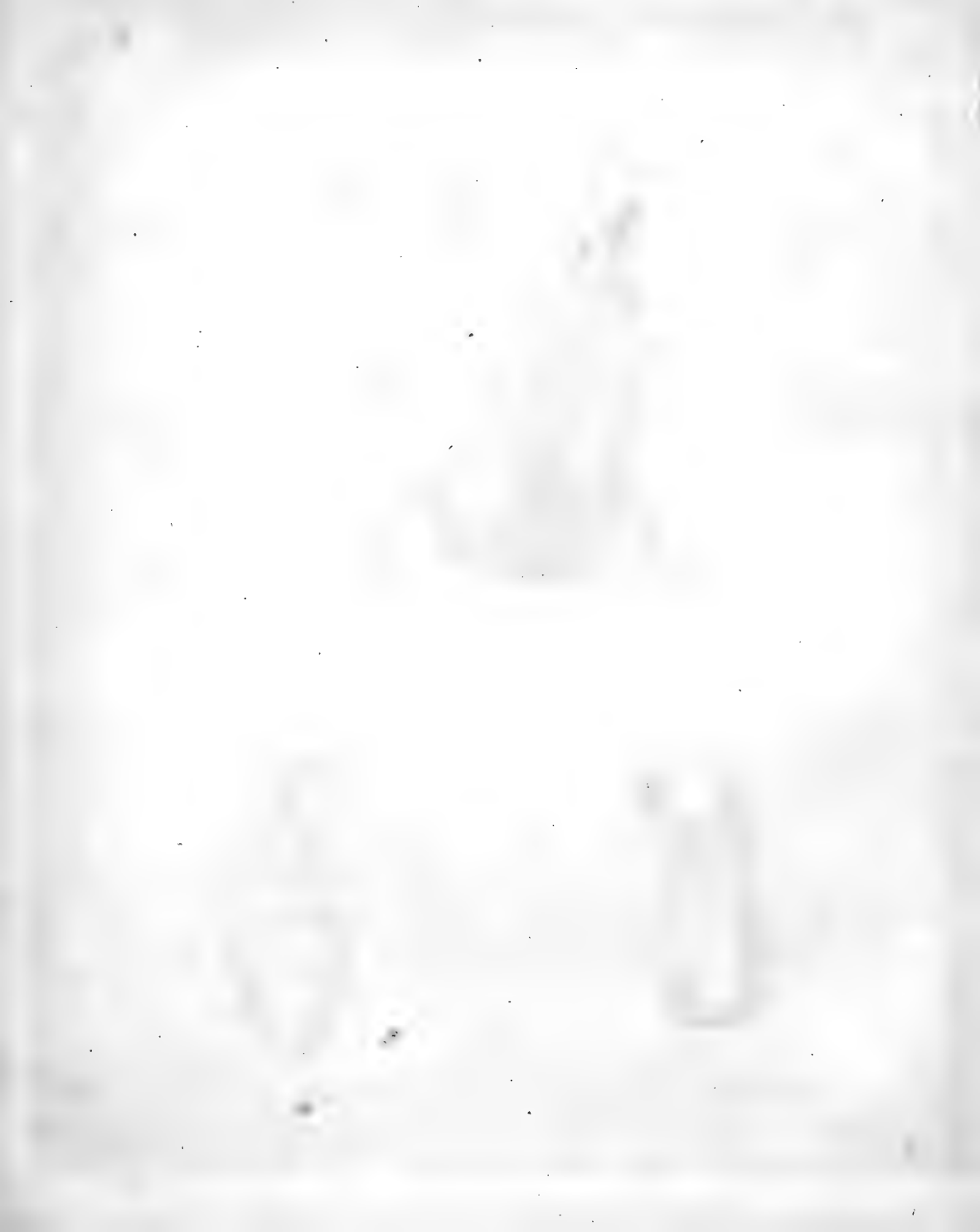



1. *Megascora octascor* var. *Simsoni* L.
Guyana.

2. *Xylotrupes fibricornis* St. Am. Philipp.

3. *Megascora Philoctetes* St. Brazilia.



2



3

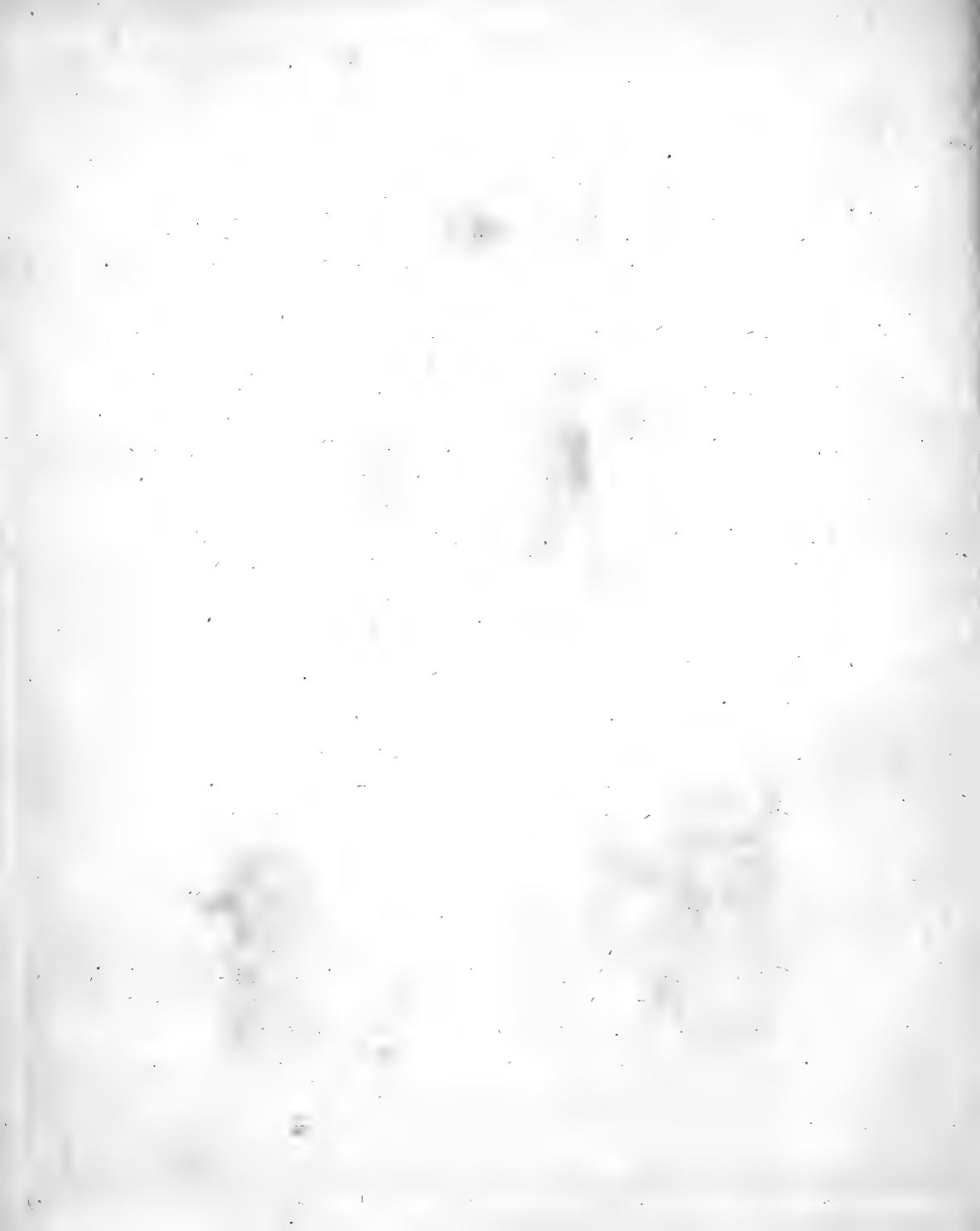



1. *Xylotruper Gideoni* L. Java

2. *Aschoni Kentaurus* F. Guinea.

3. *Chalcosoma Atlas* L.
var. *Chiron* St. Sumatra

4. *Megaceras Chorinaeus* F. Guyana.







1. *Xylotrapes dichotomus* L. Ins. Philipp.

2. *Trichogomphus Nilon* W. Ins. Philipp.

3. *Xylotrapes Gideon* L.
var. *Cromedeus* F. China

4. *Golofa claviger* L.
var. *hastatus* F. Guyana.



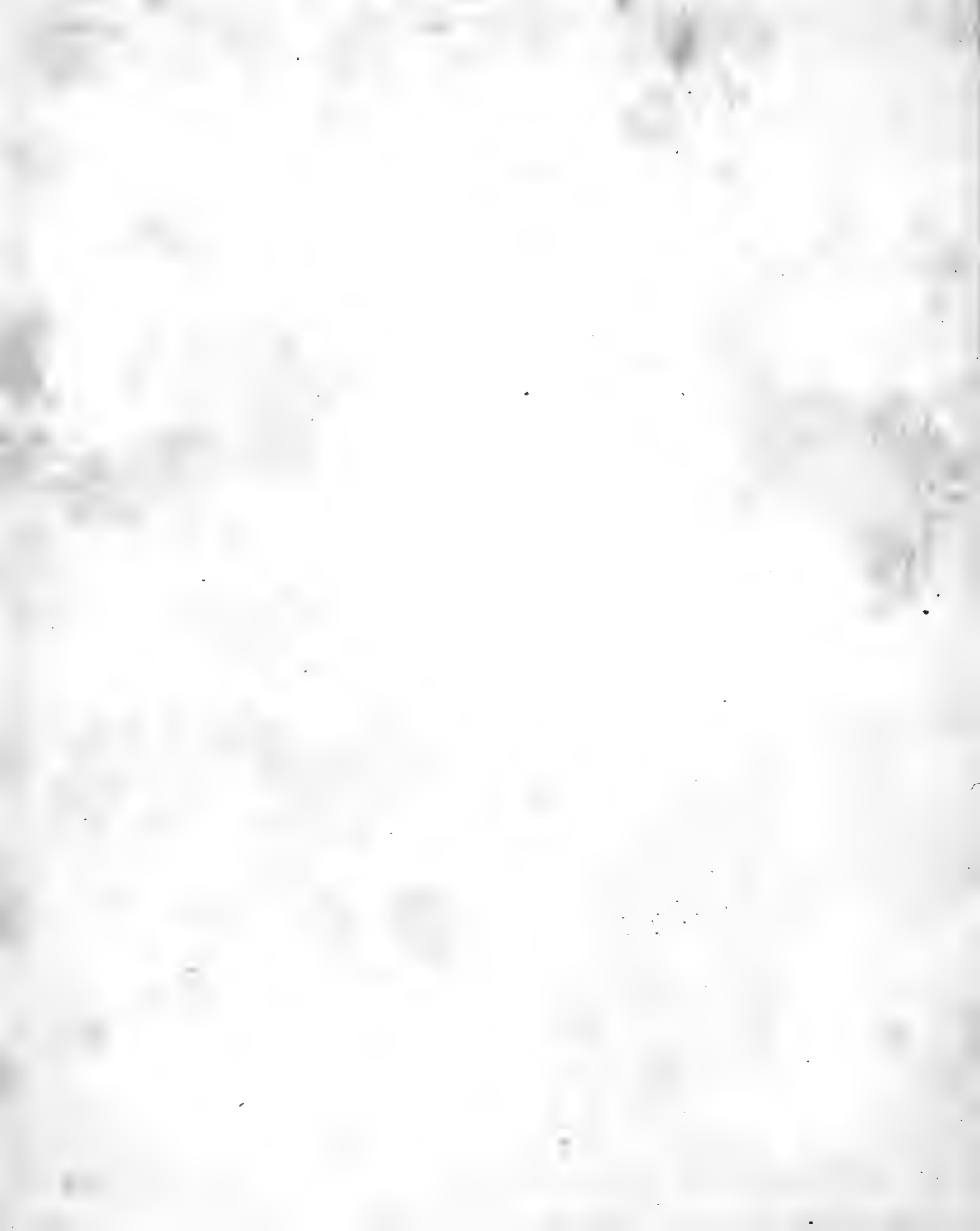



1. *Uromma infundibulum* Bern. Brazilia.
2)

3. *Pyprotuber Endymion* Cl. Ind. or.

4. *Strategus Antacus* F. Mexico.

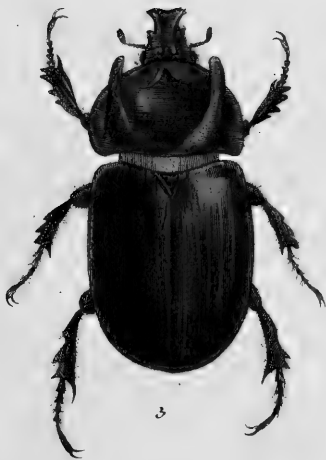



Strategus Alocus-L.

1 7/8 3 ♂

2 7/8 4 ♀



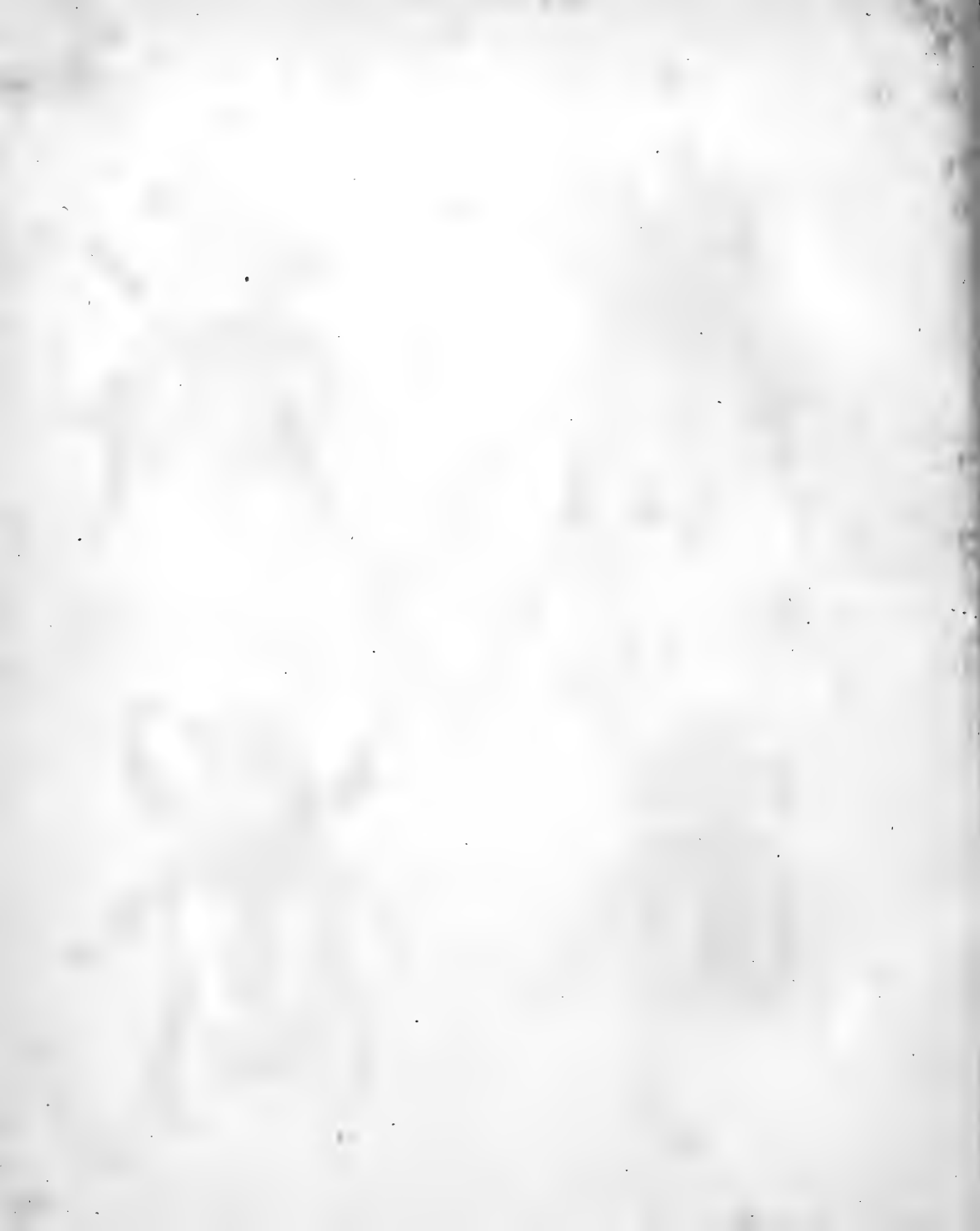

1. Strategus Vitanius F.

Amer. ins.

2.
3.
4.

} Strategus Sylliax F.

Amer. ins.

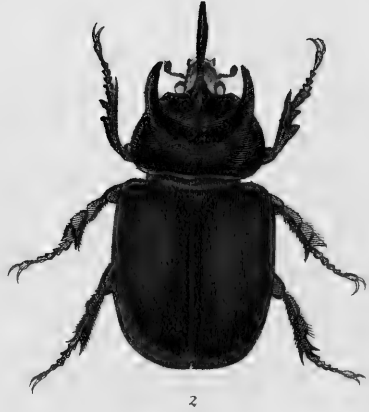



1. *Strategus Titanus* F.
var. *Ujax* St.

Jamaica

2. *Goloja Ciccon* F.

Peru.

3. *Coelosis Sylvanus* F.

Brasil.

4 } *Strategus Titanus* F.
5 } var. *abenoabaut*.

Jamaica

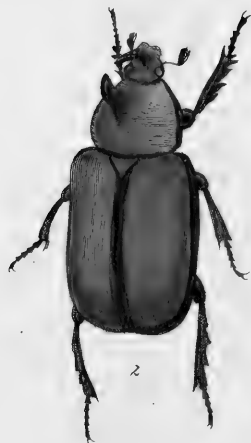



1. *Dipeticus Geryon* F.
2. *Pericoptus truncatus* F.
3. *Coelosis biloba* L. ♂
4. — — — — ♀
5. *Strategus Antaeus* F.
var. *Maimon* F. Amer. bor.
6. *Coelosis biloba* L. ♂ var.

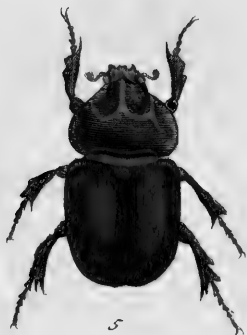



Trypetes Barbarossa F.

1 ♂ 2 ♀.

Nov. Holland.

3. *Trypetes quadrispinosus* F. ♀? Brazil

4. *Trypetes rhinoceros* L. Ind. or.

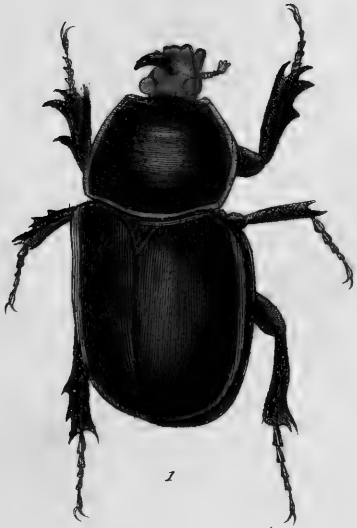





Megaceros chorinaeus L.
— *militaris* - N.

1. 2 ♂ 3 ♀

Guyana.

Corythoichthys Boas 4.

4 ♂ 5 ♀

Cap. Guyana.







1. *Oryctes Augias* - Ol. Madagascar.

2. *Oryctes Monoceros* Ol. Senegambia

3♂ 4♀ *Oryctes Turcomanus* Ol. Ile de France

5♂ 6♀ *Xyloryctes Satyrus* - F. Amer. bor.

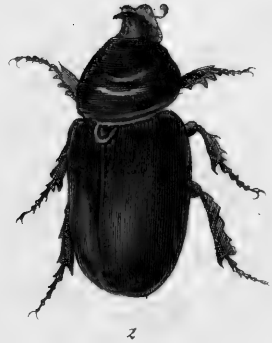





1. 2. *Megacera Philoctetes*
♀ *Cadmus* Bl. *Brasilia*

3. 4.

5. 6. *Ligyros juvenis* F.

Carolina

7. *Dyscinetus Loilus* Bl.

Bayernae.



1

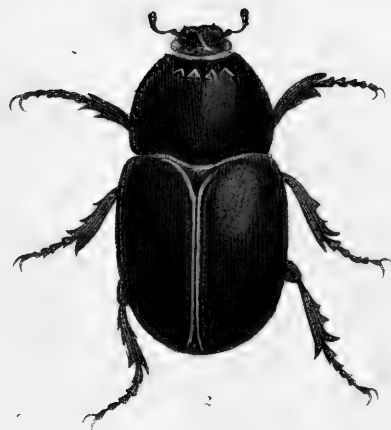

2



3



4



5



6



7

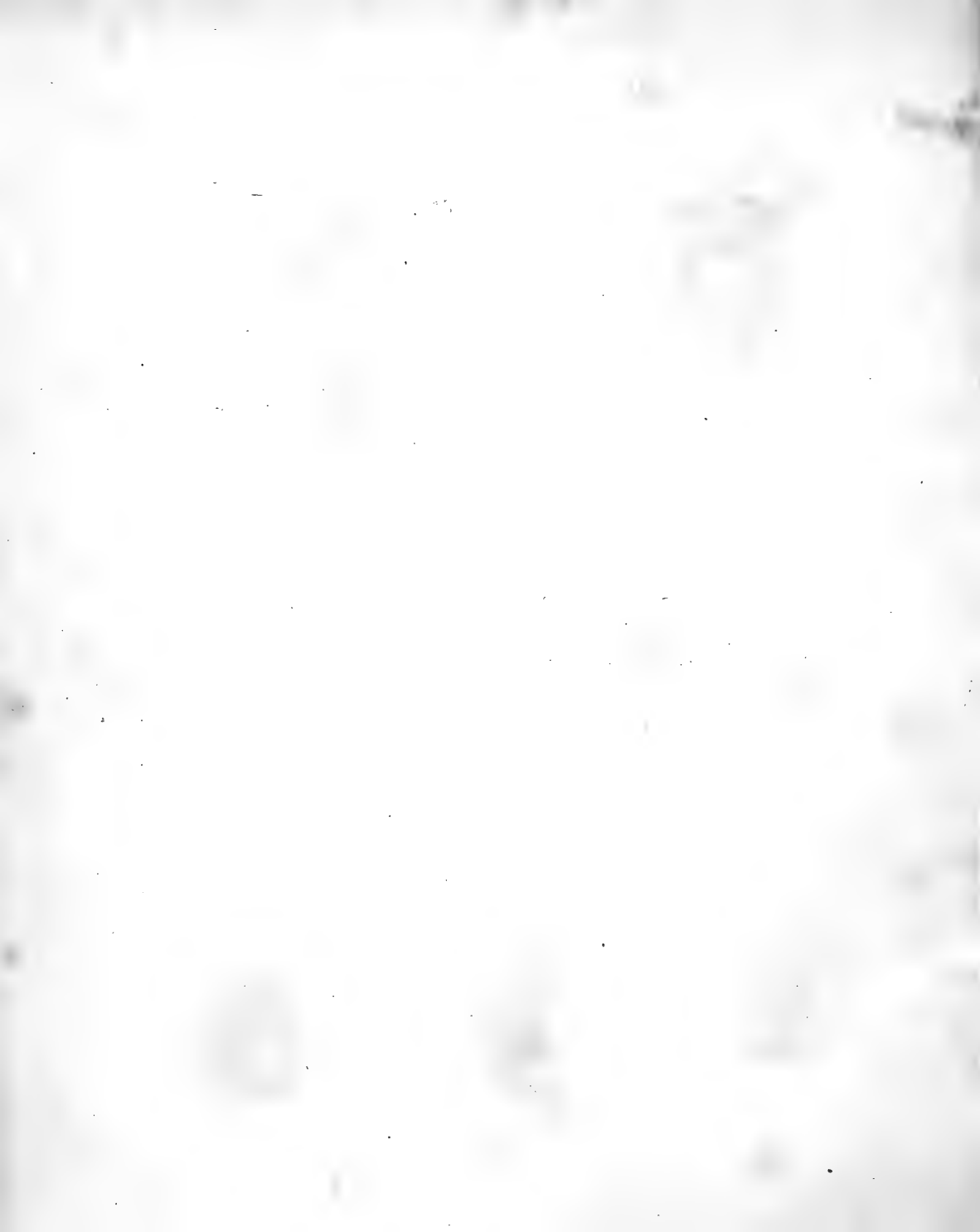

1. 2. 4. *Phyllognathus siterus* F. Eur. mer.

3. *Phileurus didymus* L. Am. mer.

5. *Xylocyctes jamaicensis* F. Amer. ins.

6. *Phileurus walrus* L. Am. mer.





1. 2. 3. *Hoplocnemis* *is* *capensis* O. Cap. bon. sp.

4. *Ymnorhynchus* *retusus* F. Africa. Austr.

5. *Arcton* *Pentaurus*
 & *Melampus* O. Guineas.

6. *Pentodon* *punctatus* Villers. Eur. mer.





1. *Euchirus longimanus* L ♂ Aruboina

22 } *Phyllognathus Orion* Ol. Senegambia
31 }

4 } *Hoplomenis hylox* F. Cap. bon. spec.
5 }



2



3



1



4



5



1. *Euthirus longimanus* L. ♀

Ambonia.

- 2.
- 3.
- 4.
- 5.

Pyrichtus verus Beauv.

Casp. bon. spec.



1



2



3



4



5



- | | | |
|----|---|------------|
| 1. | <i>Temnorrhynchus coronatus</i> F. | Ind. or. |
| 2. | <i>Heterocerates laborator</i> F. | Brasilia. |
| 3. | <i>Heteronychia jicua</i> F. | Ind. or. |
| 4 | <i>Geotrufes</i> Ammon Fall
= <i>disparis</i> F. | Russ. mes. |
| 5 | | |
| 0 | | |

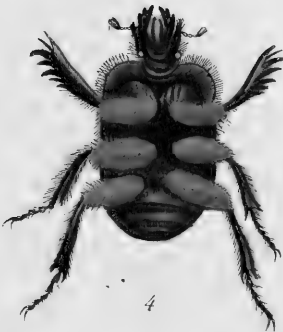



1. *Geotruper Mornus* Ol. Flisp. mer.
2. *Bolbocerus cyclops* Ol. Ind. or.
3. *Bolbocerus conyphaceus* F. Cap. con. spai
- 4? *Bolbocerus unicomis* Schrank Austria.
- 5) = *quadridens* F.
6. *Bolbocerus Laxmanii* F. Am. Cor.
7. *Geotruper splendidus* F. Am. Cor.
18. *Geotruper hemiphysicus* Ol. Barberia
9. *Bolbocerus foveatum* F. Am. Cor.
= *leptus* F.



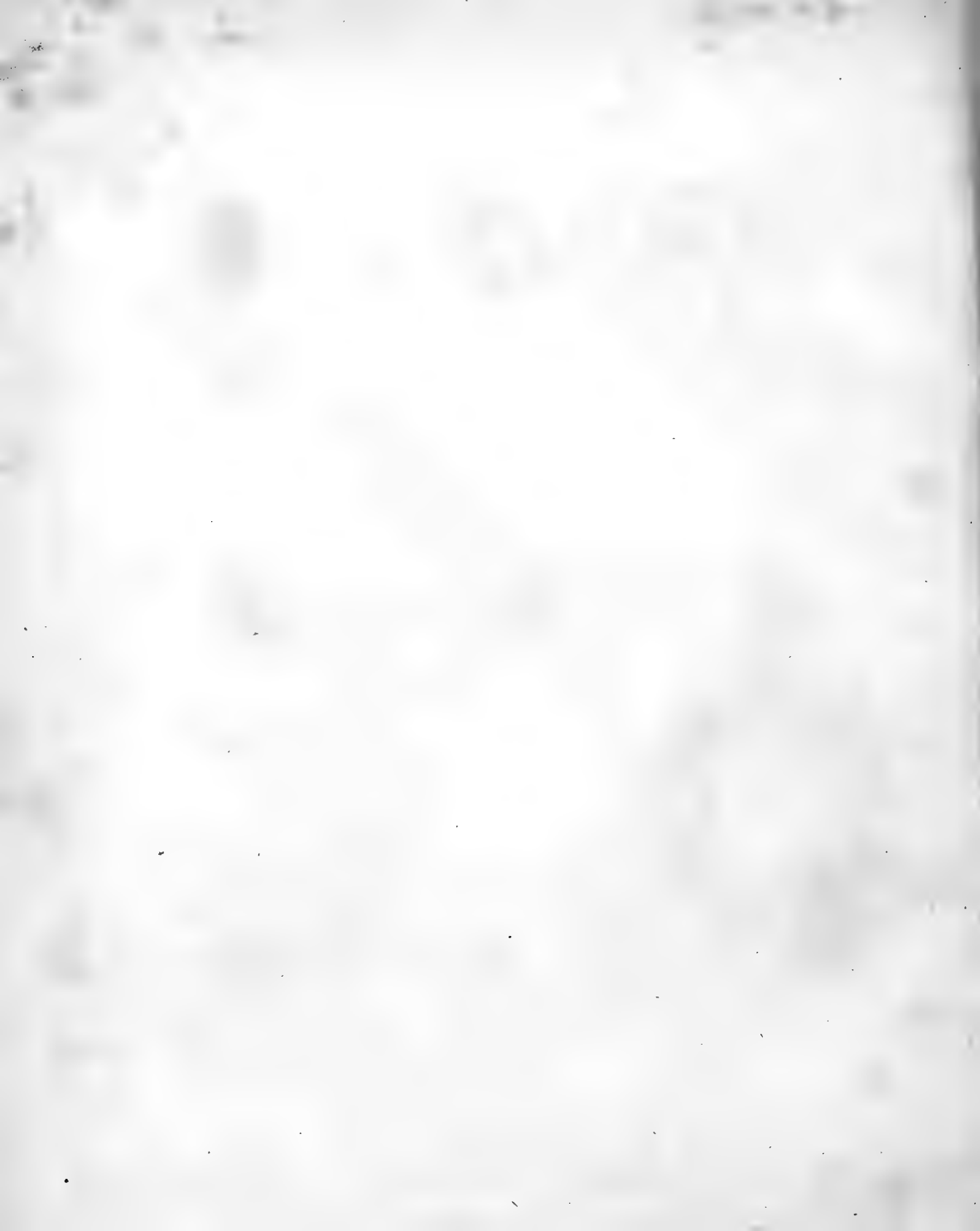

1. } *Ataenius stercorator* F. America
 2 }
- 3 } *Ammœcius elevatus* Ol. Gall. mer.
 4 }
15. *Odontaeus mobilicornis* F. Germania:
 var. *testaceus* F.
6. *Aphodius septemmaculatus* F. Africa trop.
- 7 } *Aphodius marginellus* F. Ind. or.
 8 }
- 9 }
 10 }



1



2



3



4



5



6



7



8



9



10





1. } *Helicopsis Anterior* Ol. Senegal.
2. }

3. } *Helicopsis Hamadryas* F. Africa austr.
4. }

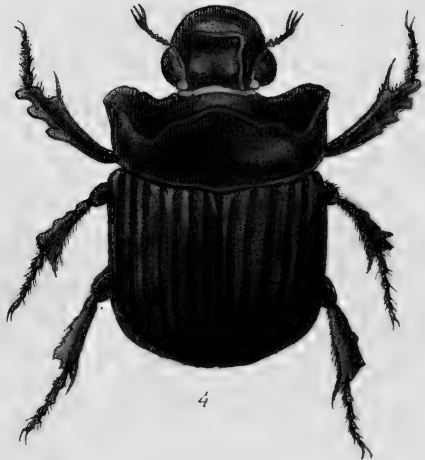



1.) *Helicospira bucephalium* F. Ind. or.
2.)
3.)

4.) *Helicospira gigas* L.
= *Milda* F.

Africa. Ind. or.

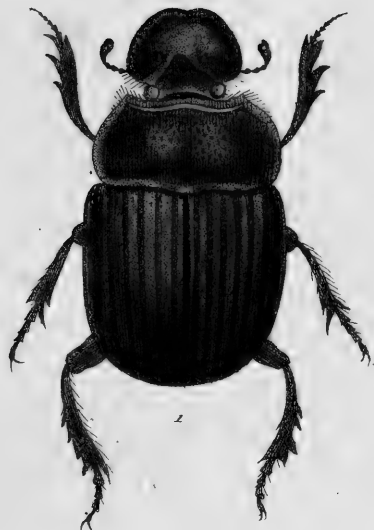

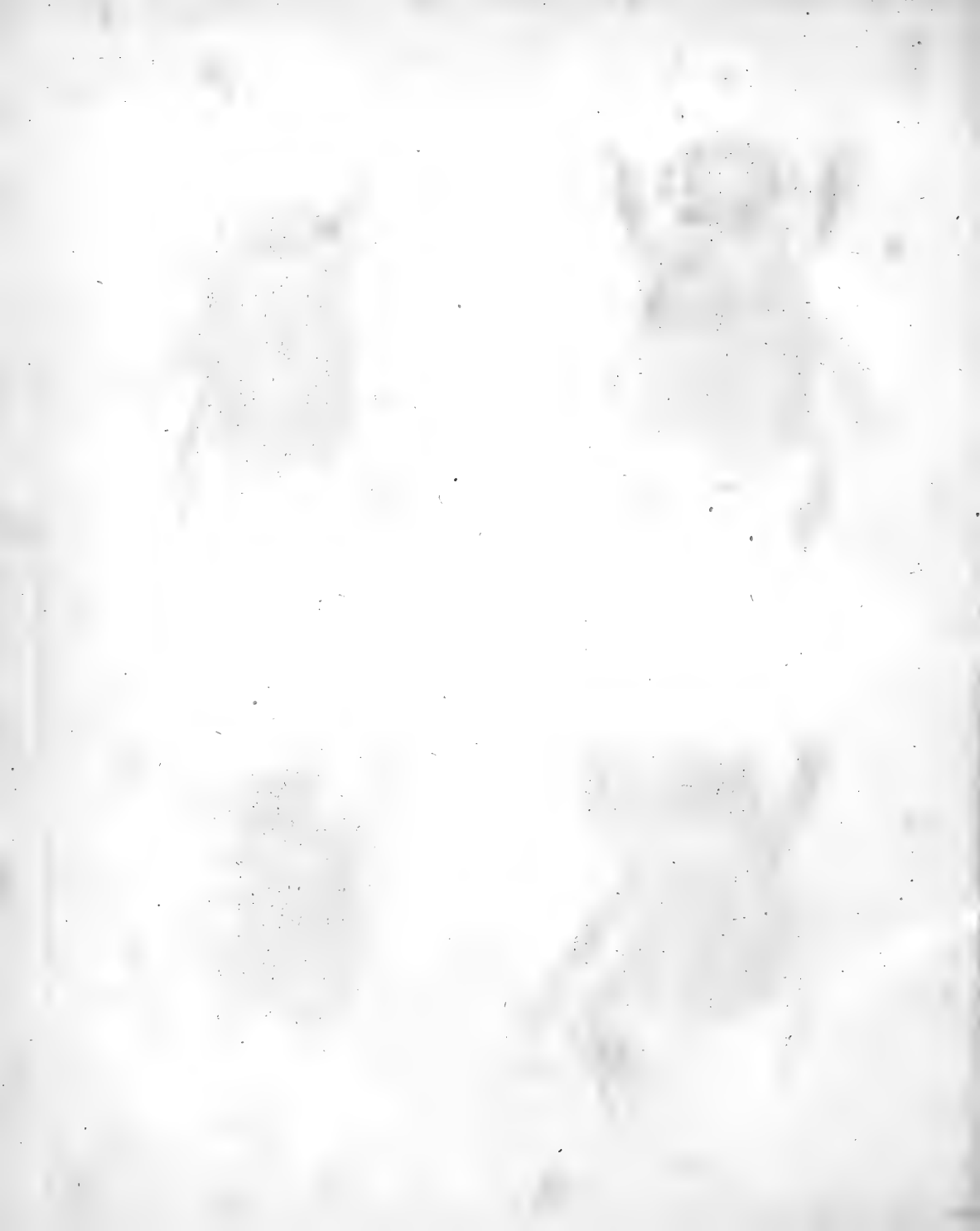



1. ♂ 1 *Patharrinus Molossus* L
2 ♀

China
Ind. or.

3. ♂ } *Patharrinus Molossus*
4. ♀ } var. *urus* F.

Java







1. *Phanaeus paucifer* L.

Mayenne.

2. *Phanaeus belliosus* St.

Brasilien

3. } *Phanaeus Faunus* F.
4. }

Brasilien.

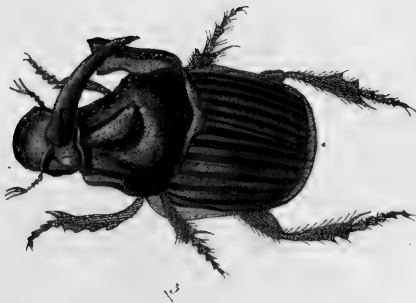
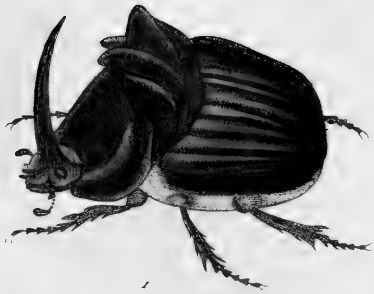

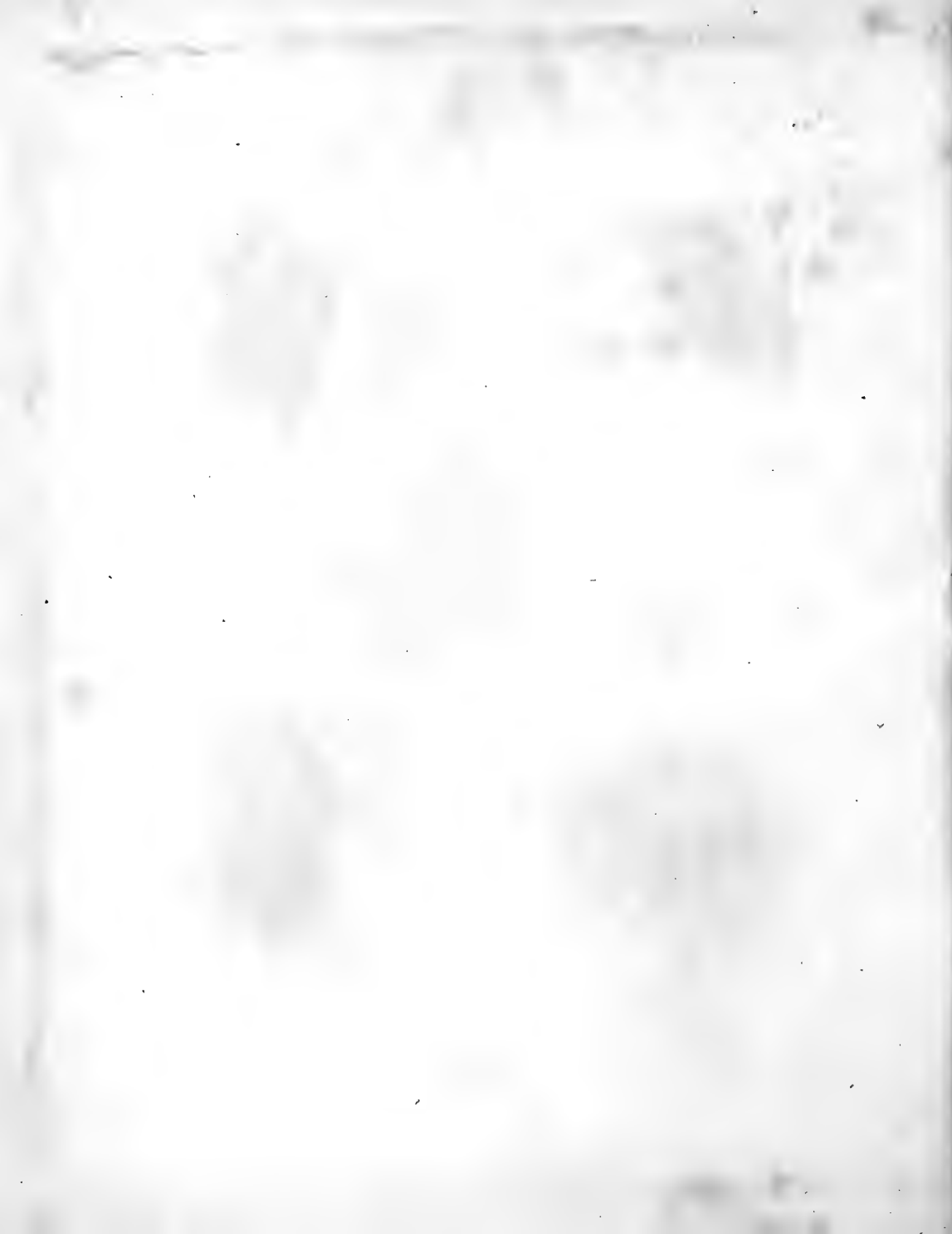



1. *Catharsius tricornutus* Sc G.
= *Kemestrinus* G.

(Pap. bon. spoi.

2. *Popris Gochus* G.

Africa austr.

3. *Catharsius Phidias* Ol.

Senegal.

4 } *Pinosus boreus* Ol.
5 }
4 }

Surinam.



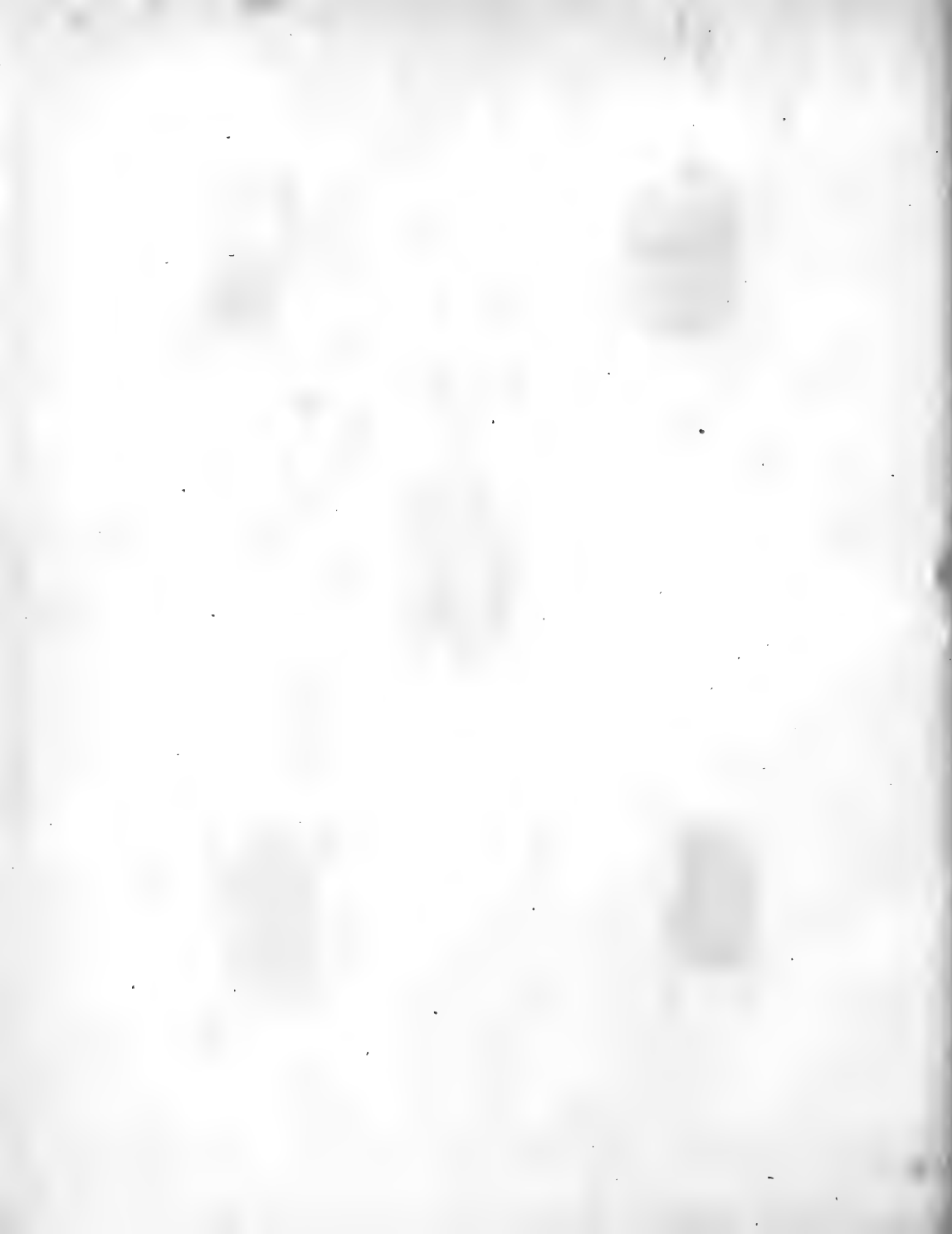



1. } *Pharaxeus subcatus* Drury
2. } = *Belysbul.* F.

Amer. ins.
Soc. bar.

3. } *Pharaxeus Min.* L.
4. }
5. }

Surinam.





1. } *Phanaeus fassius* Cl. Cayenne
2. }

♂ 3 } *Phanaeus festivus* L. Brasilia.
♀ 4 }

5 ♂ } *Phanaeus splendidulus* F. Brasilia.
6 ♀ }







1) } *Copris Jaehneri*
2) } = *Oedipus*

African austra.

3) } *Copris hispanus* L.
4) } = *Panicus* F.
5) }

Eur. mer.





1. *Copris Aeneus* H.

Copi. bon. spii.

2 ♂ } *Patharsius capucinus* F. India or.
3 ♀ }

4. *Patharsius Pithecicus* F.

Africa

5. *Patharsius Sabaeus* F.

India or.





1) *Copris Tullius* W.
2)

Incl. or.

3. ♂ } *Onthophagus Pictus* F.
4 ♀ }

Incl. or.

5. } *Bulbus tiron* L.
6 }
7 }

Skullia.







- | | |
|---|-----------------|
| 1. <i>Anthophagus gazella</i> F.
♀ <i>Torcus</i> Ol. | Africa. |
| 2. <i>Anthophagus bonarius</i> F. | Ind. or. |
| 3. <i>Copris fricator</i> F. | Ind. or. |
| 4. <i>Copris</i> <i>Linon</i> Ol. | Senegal. |
| 5. <i>Copris minutus</i> Drury
= <i>Ammon</i> F. | Am. bor. |
| 6. } <i>Anthophagus suniculus</i> F. | Ind. or. |
| 7. } | |
| 8. <i>Anthophagus gazella</i> F.
♀ <i>catta</i> F. | Kat. bon. spid. |
| 9. <i>Anthophagus sagittarius</i> F. | Ind. or. |
| 10. } <i>Anthophagus camelus</i> F. | German. mer. |
| 11. } | |
| 12. <i>Anthophagus Amyntas</i> Ol. | Europe mer. |





1. } *Onthophagus bifasciatus* F. India or.

3. } *Onthophagus bidens* Ol. Senegal.

5. } *Onthophagus aeneus* F. Java.

7. } *Onthophagus tuberculatus* Ol. Senegal.

9. *Pinotus Eridanus* Ol. Brasilia.

10. *Pinotus carolinus* L. Am. Cor.



1



2



3



4



5



6



7



8



9



10



1. *Cathartus Aihater* Pl.

Senegal.

2. } *Phanaeus carnifex* L.
3. }
4. }

Am. bor.

15. *Helicostethus gigas* L.

Nubia.





1. } *Onitis Olivieri* Ill.
2. } = *sphinx* Ol.

Gallia mer.
Hispania
Algeria.

3. *Onitis Moeris* Pall.

Russia mer.

4. } *Onitis Aegyptus* F.
5. }
6. }

Cap. bon. Spis.

17. } *Onitis Inuus* F.
8. }

Africa.

19. *Pinotus Nivus* Ol.

Cayennae.





- | | |
|---|----------------|
| 1. <i>Onthophagus tridens</i> F. | Guinea. |
| 2. <i>Oniticellus Maryas</i> Ol. | Madagascar. |
| 3. <i>Oniticellus unclatus</i> Ol. | Madagascar. |
| 4. <i>Onitis Apeller</i> F. | Rap. Com. spe. |
| 5. <i>Ontherus sulcator</i> F. | Rayennae |
| 6. } <i>Oniticellus 4 punctatus</i> Ol. | Madagascar. |
| 7. } | |
| 8. <i>Onthophagus Amyntas</i> Ol.
♀ <i>lages</i> Ol. | Hispania. |
| 9. <i>Ratharivus ferrugineus</i> Ol. | Senegal. |
| 10. } <i>Onthophagus thoracicus</i> Ol. | Senegal. |
| 11. } | |
| 12. <i>Onthophagus spinifex</i> F.
= <i>spinifer</i> Ol. | India or. |







1. *Tachyroma aequalis* Ol. Cap. bon. Spa.

2. *Deltoidium gibbosum* F. Carolina.

3. *Deltoidium Scarus* Ol. Surinam.

4. *Linellium Barchus* F. Africa austr.

5 ♂ } *Onites unguiculatus* Ol. Senegal.
6 ♀ }





- | | |
|--|-----------------|
| 1. } <i>Onitis humerosus</i> Pall. | Algeria, Syria. |
| 2. } = <i>Menalca</i> Pall. Ol. | |
| 3. <i>Chalcocopris-Hesperus</i> Ol. | Brasilica |
| 4. <i>Panthon smaragdulus</i> F. | Brasilica |
| 5. <i>Gymnopleurus nitens</i> Ol. | Senegal. |
| 6. } <i>Gymnopleurus sinuatus</i> Ol. | China. |
| 7. } | |
| 8. <i>Panthon laevis</i> Toury | Am. bor. |
| 9. <i>Gymnopleurus moprus</i> Pall | Europ. mes. |
| = <i>pitularius</i> F. | |
| 10. <i>Gymnopleurus flagellatus</i> F. | Europ. mes. |
| 11. — — var. | |
| 12. <i>Gymnopleurus Koenigii</i> F. | India or. |



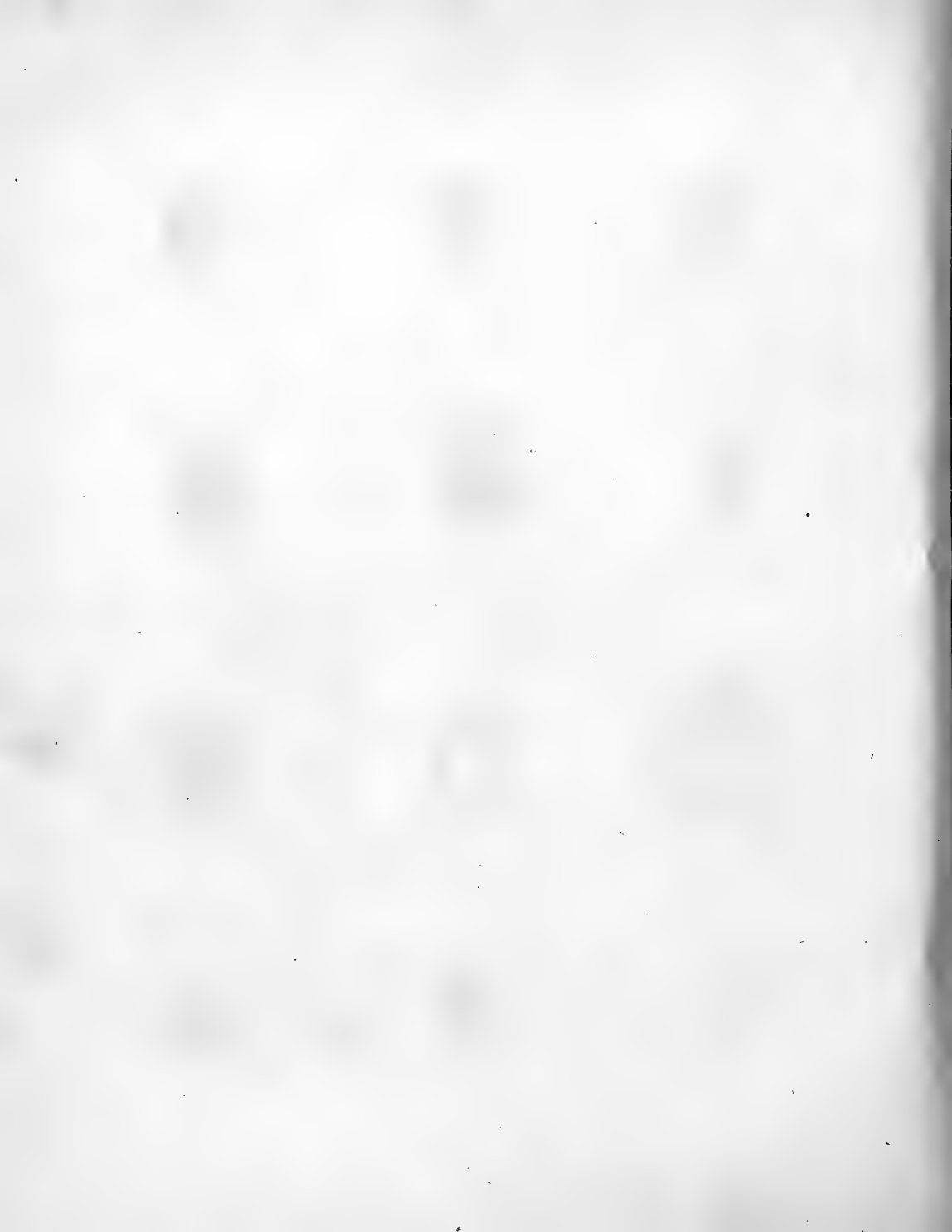

1. *Poryphus longipes* Ol. India or.
2. *Anthophagus obliquus* Ol. Senegal.
3. *Ranthon triangularis* Trury Surinam.
4. } — — — var. *saxipunctatus* Ol. Cayennae
 5. }
 6. }
7. *Gymnopleurus miliaris* F. India or.
8. *Gymnopleurus fulgidus* Ol. Senegal.
9. *Epirinus scabratus* F. Pers. Con. Sp.
 = *granulatus* Ol.
10. } *Omiticellus pallipes* F. Marocco.
 11. } var. *pallens*.
12. *Omiticellus cinctus* F. China



1



2



3



4



5



6



7



8



9



10

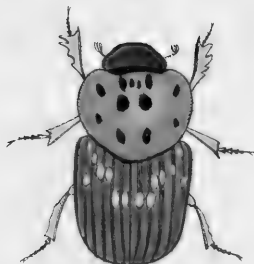

11



12

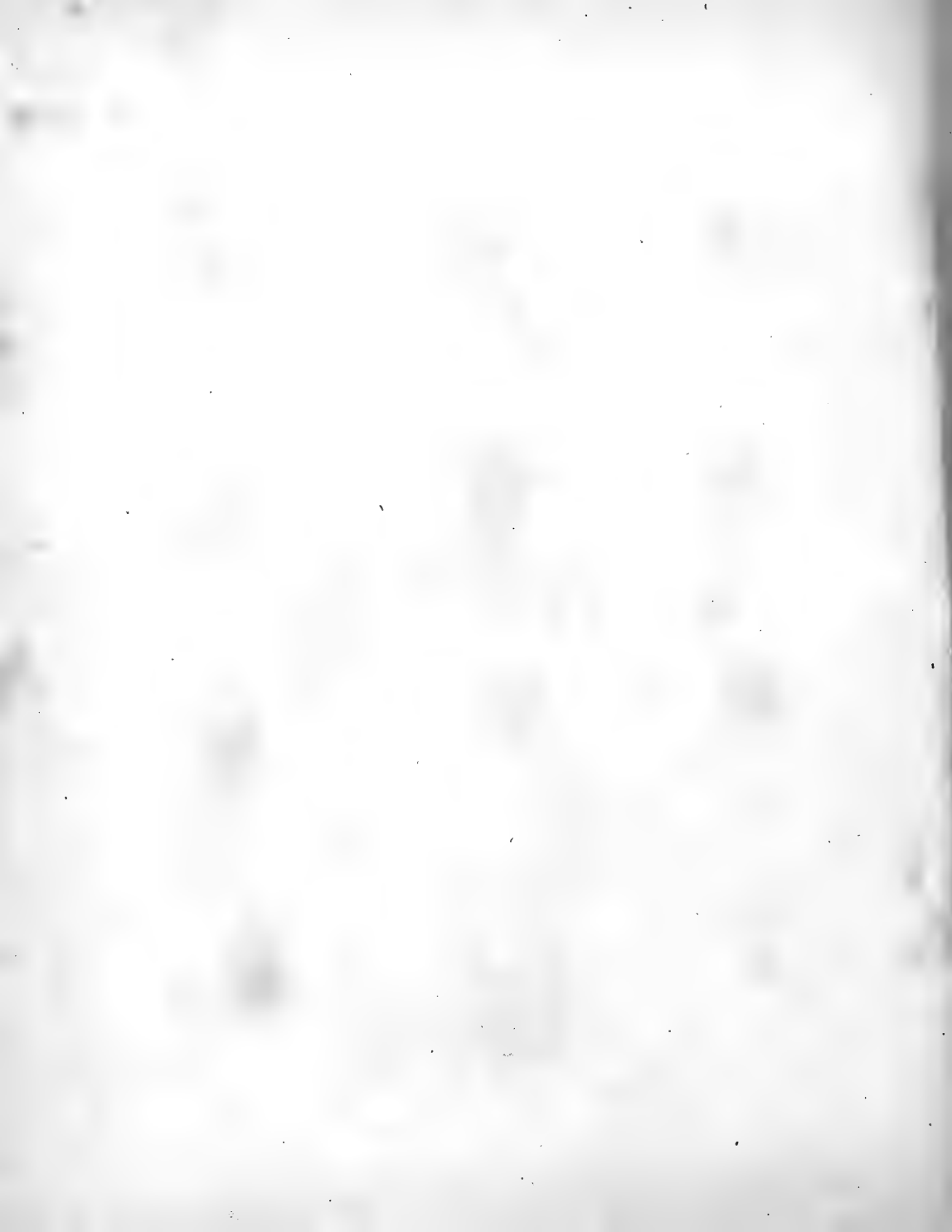

1. } *Orthophagus discoideus* Ol. Senegal.
2. }
3. *Panthon violaceus* Ol. St. Domingo.
4. } *Panthon 4 guttatus* Ol. Brasilia.
5. }
6. *Panthidium melanocephalum* Ol. Brasilia.
7. } *Pessierodon Hollandiae* F. Nov. Holland.
8. } = *Novae Hollandiae* Ol.
9. } *Orthophagus bipustulatus* F. Nov. Holland.
10. }
11. } *Orthophagus 4 pustulatus* F. Nov. Holland.
12. }



1

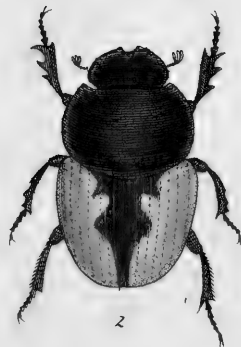

2



3



4

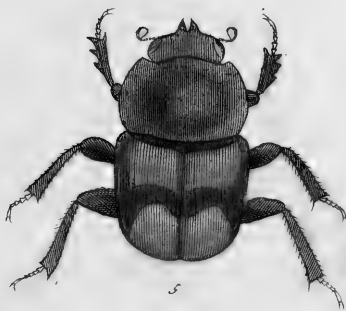

5



6



7

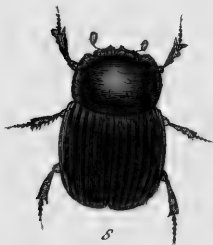

8



9



10



11



12





1. *Chalcosoma Atlas* L. Asia orient.

2. *Coelosis bicornis* F. Brasilia
= *Codrus* Ol. Venezuela.

3. *Podischnus Agenor* Ol. Columbia.

4. *Stygotruper Stys* Ol. Malabar.





1. *Megaroma Typhon*
var. *laniger* Ol.

Brasilia.

2. *Rhalcosoma Atlas* L. var. *Asia orient*





1. } *Strategus Antaeus* F. ♂ Mexico.
 2. } " " " ♀
3. *Cronotus Daedalus* F. India or.
 = *Xanthus* Ol.
4. *Phyllognathus Corydon* Ol. Cap. bon. sp.
5. } *Cronotus Daedalus* F. India or.
 6. } ♀ *diadema* Ol.
7. } *Aphodius unicolor* Ol. Gallia mer.
 8. }
9. *Papris Fidius* Ol. Cap. bon. sp.

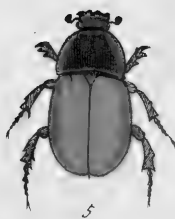
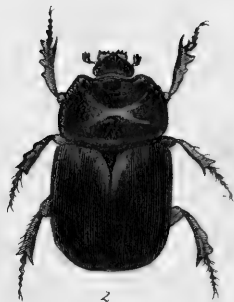



- | | | |
|-----|--------------------------------------|----------------|
| 1. | } <i>Oniticellus Rhodamistus</i> F. | Tranquebar. |
| 2. | | |
| 3. | <i>Patharrus Peleus</i> Ol. | Senegal. |
| 4. | <i>Onitis Ton</i> Ol. | Hispania. |
| 5. | <i>Macroderes Bias</i> Ol. | Senegal. |
| 6. | <i>Scarabaeus Palemo</i> Ol. | Affrica. |
| 7. | <i>Megathopa Aityanax</i> Ol. | Surinam. |
| 8. | <i>Gymnopleurus coerulescens</i> Ol. | Senegal. |
| 9. | <i>Ptyoporus muricatus</i> Ol. | Cap. bon. Spi. |
| 10. | <i>Orthophagus Tphis</i> Ol. | Senegal. |



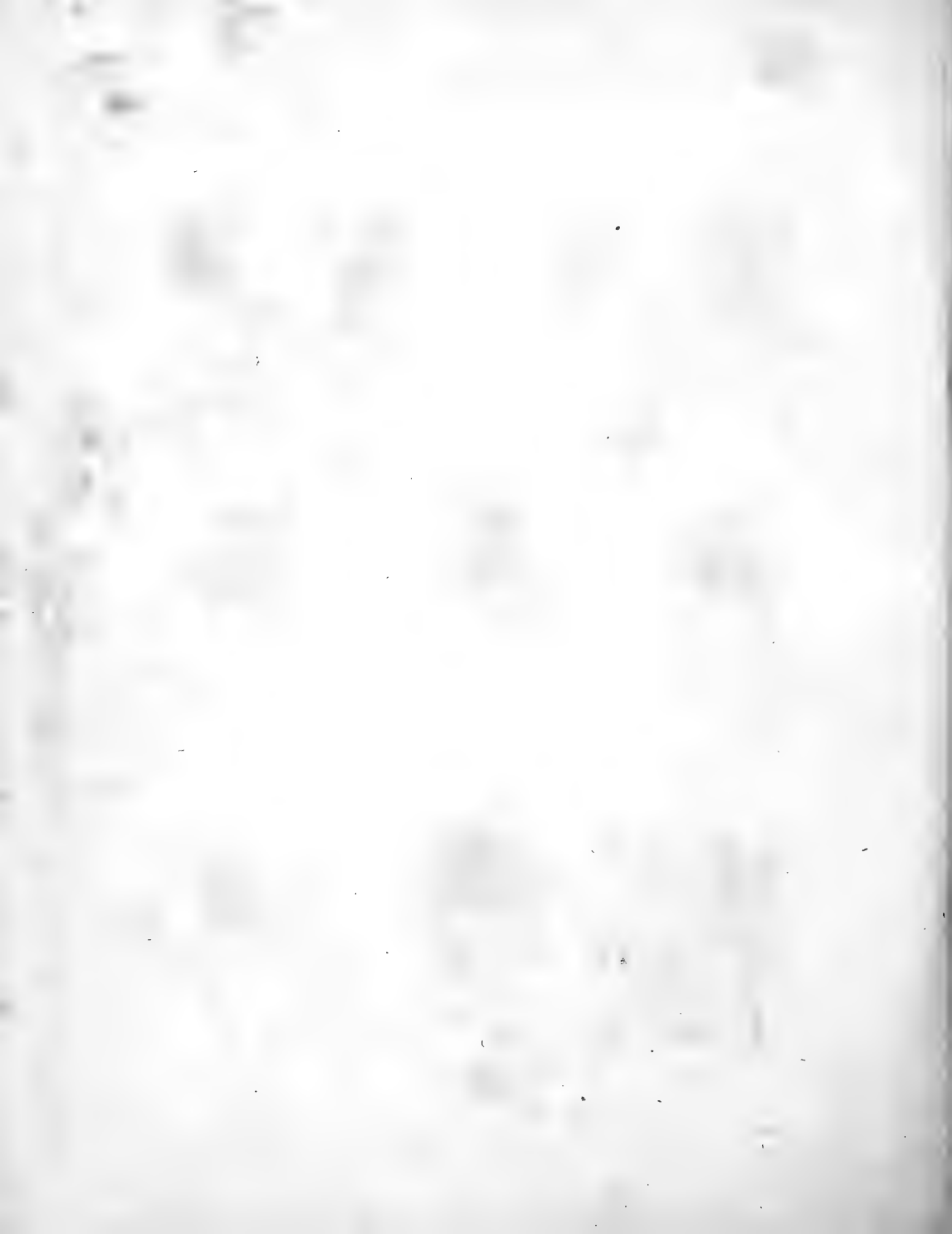

1. } *Icarabaeus sacer* L. Littor. medit.
2. }

3. *Patharsius Molossus* L. Ind. or.
Jasrus Pl.

4. *Anathalcos cupreus* F. Guinea



疏

疏

疏

疏

- | | | |
|----------------|-------------------------------|-----------------|
| 1. | <i>Trox horridus</i> F. | Cap. bon. Spei. |
| 2. | <i>Trox luridus</i> F. | Cap. bon. Spei. |
| 13. | — <i>suberosus</i> F. | Brasilica |
| 4 | — <i>crenatus</i> Ol. | Amer. mer. |
| 5. }
6 } | — <i>gemmatus</i> Ol. | Senegal. |
| 17. }
8 } | — <i>hispidus</i> Laichart. | Europa. |
| 9. | — <i>tuberculatus</i> De Geer | Am. bor. |
| 10. | — <i>morticini</i> Vall. | Tataria |
| 11. }
12. } | | |
| 13. | — <i>squalidus</i> Ol. | Senegal. |





1. *Trox granulatus* HbA
2) = *denticulatus* Ol.

India or.

3. *Trox gibberus* Ol.

S. Domingo.

4. *Lepidiota stigma* F.
= *alba* F.

Java.

5. *Lepidiota* ~~...~~

Madagascar.
~~Sumatra~~



1



2



3

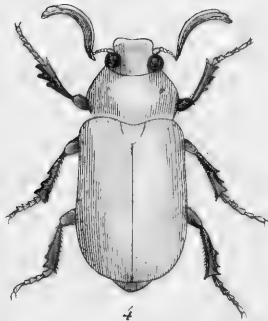

4

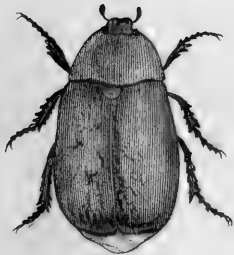

5

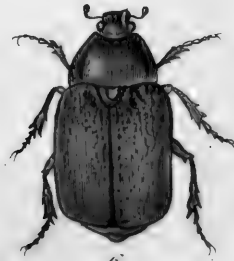

6



1. *Tachnasterium serrata* F. Ind. or.

2. } *Anoxia australis* Licht.
3. } = *occidentalis* F. Eur. mer.

4. *Ryphochilus candidus* Pl. Ind. or.

5. } *Sparrmannia Alepex* F. Cap. bon. spec.
6. }

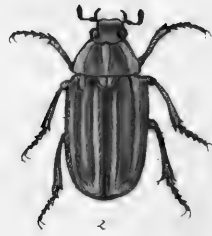

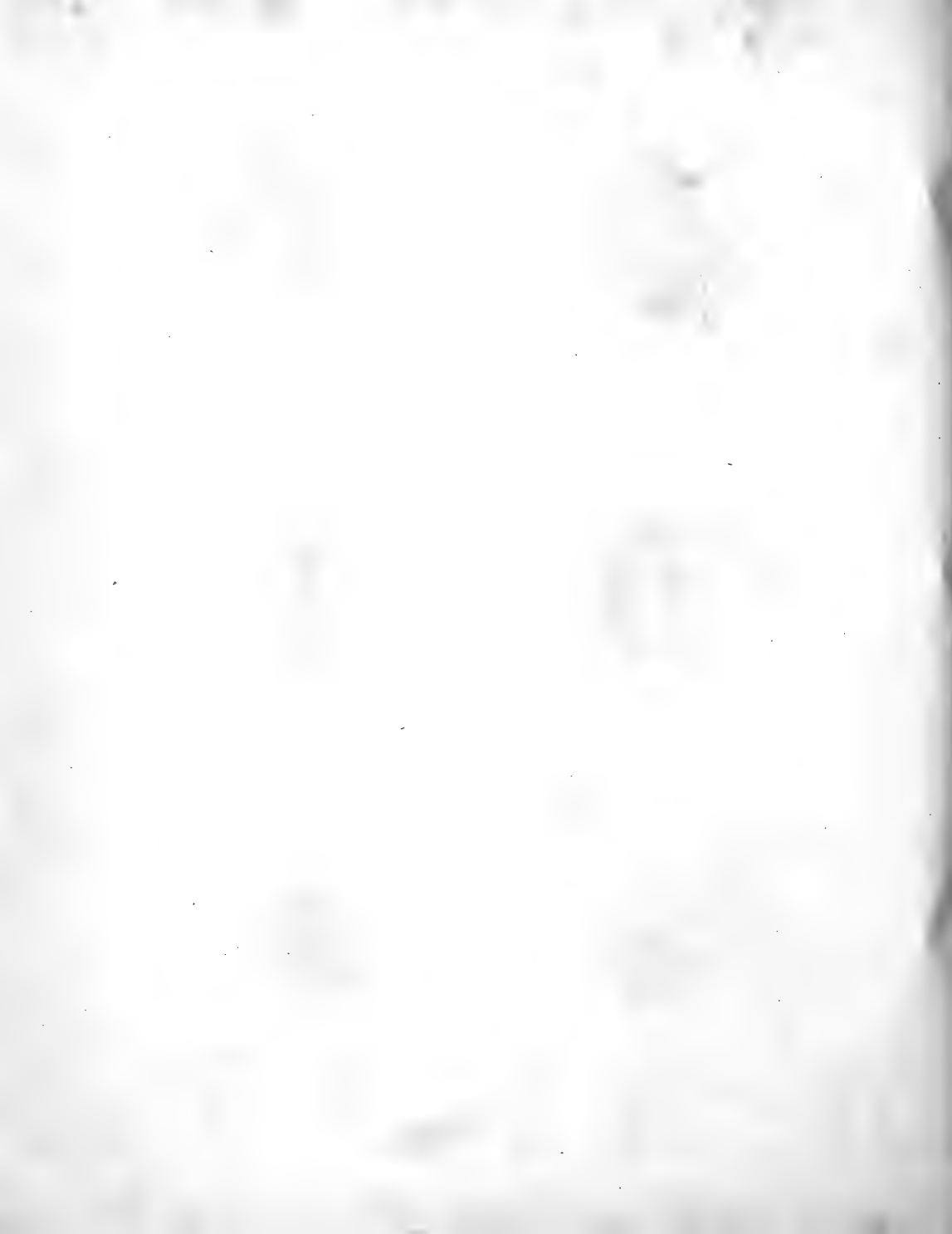

1. *Rhizotrogus aestivus* Ol. Germ. mer.

2. } ——— *Pini* Ol. Gallia.
3 }

4. *Anomala oblonga* Scop. Eur. mer.

5 } *Psithyrus cornutus* Ol. Rossica
6 }

7. *P. [?]* *aeruginosa* L. Brasilia.
= *glauca* Ol.

8 } *Petalpa lanigera* L. Am. bor.
9 }

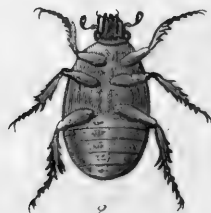
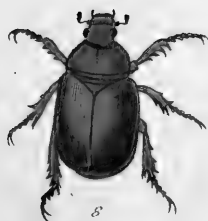
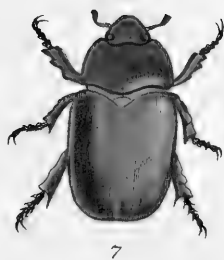



1. } *Pelidnota punctata* L. Pennsylvania.
2. }

3. — — var. *lutea* Ol. " " "

4. *Pyclocephala ~~clavata~~ *clavata** Ol. Cayenne
= *elongata* Ol.

5. *Laethrosterna fusca* Froehl. Pennsylvania
= *fervida* Ol.

6.

7. *Anomala plebeja* Ol. Senegal.

8. } — — *dorsalis* F. India or.
9. } = *pratensis* L.





- | | | |
|---------------------------------------|--|------------|
| 1. <i>Anomala unicolor</i> Bl. | | Senegal. |
| 2. <i>Schizonycha ruficollis</i> F. | | India or. |
| 3. <i>Cyclocephala rustica</i> Bl. | | Guyana. |
| 4. <i>Anomala atriplicis</i> F. | | Barbaria. |
| 5. <i>Cyclocephala immaculata</i> Bl. | | Am. bor. |
| 6 } <i>Cyclocephala signata</i> Truay | | Amer. ins. |
| 7 } | | |
| 8 } | | |
| 9 } <i>Anomala viridis</i> F. | | China. |
| 10 } | | |

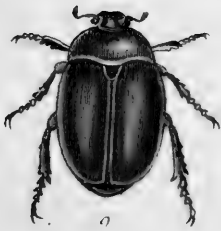



- | | | |
|------------------------|---|---------------|
| 1. | <i>Mimela Leei</i> Swederus. | India or. |
| 2. }
3. } | <i>Anomala bicolor</i> F. | Java |
| 4. | <i>Dyscinetus dubius</i> Ol. | Ceylon. |
| 5. | <i>Stethaspis suturalis</i> F. | Nov. Zealand. |
| 6. | | |
| 7. | | |
| 8. | <i>Rutela Dorceyi</i> Ol. | St. Domingo |
| 9. }
10. }
11. } | ^{acuta var}
<i>Anomala vitis</i> F. | Eur. mer. |





- | | |
|--|-----------------|
| 1. <i>Anomala femoralis</i> Ol. | India et. |
| 2. | |
| 3. <i>Anomala aenea</i>
var. <i>oceruleocephala</i> Ol. | Gallia |
| 4. <i>Popillia bipunctata</i> F. | Cap. bon. spe. |
| 5. <i>Glaphyrus maurus</i> L. | Algeria. |
| 7. <i>Macrosoma glariata</i> F. | Fret. Magellan. |
| 8. <i>Listronyx testaceus</i> F. | " " " |
| 9. <i>Macrosoma striatum</i> F. | Chile |
| 10. <i>Schizonycha globator</i> F. | Cap. bon. spe. |
| 11. <i>Apogonia rauca</i> F. | Poromandel. |
| 12. <i>Anomala erythrocephala</i> F. | " " " |





- | | | |
|------------------|--|-----------------------|
| 1. Cyclocephala | { nigrocephala Lohh.
melanocephala F. | Columbia
Brazilia. |
| 2. Adoretus | obscurus F. | Senegal. |
| 3. Ablabera | rufa F. | Cap. bon. spe. |
| 4. Afrogonia | ferruginea F. | India or. |
| 5. | | |
| 6. Anomala | pratensis F.
= errans F. | Eur. mer. |
| 7. Anomala | innuba F. | Pennsylvania |
| 8. Leucosthyreus | nitidulus Ol. | Cayenne. |
| 9. Trochilus | piceus F. | Cap. bon. spe. |
| 10. }
11. } | Calonota festiva F. | New Zealand. |





1. } *Calonota festiva* F. Nov. Zealand.
 2. } var. *lactea* F.
- 3.
4. } *Ablabera splendida* F. Cap. Bon. spec.
 5. }
6. } *Serica quadrilineata* F. Sierra Leone.
 7. } = *lineata* Ol.
8. *Trochalus gibbus* F. Cap. Bon. spec.
9. *Trochalus gibbus* F. " " "
 var. *versicolor* Ol.
10. *Serica immutabilis* Schk. India or.
 = *mutabilis* Ol.
11. *Megapterus vittatus* F. Cap. Bon. spec.
 = *zebra* Ol.
12. *Amphicoma vittata* F. Orient.



1



2



3



4



5



6



7



8



9



10



11



12



- | | |
|--|----------------------|
| 1. <i>Amphispoma vulpes</i> F. | Oriente. |
| 2. — — var. <i>hirta</i> F. | Græcia. |
| 3. <i>Anisonyx longipes</i> L.
= <i>crinitus</i> F. | Pap. Leon. spec. |
| 4. <i>Peritrichia cinerea</i> Ol. | " " " |
| 5. <i>Anisonyx ursus</i> F. | " " " |
| 6. — — <i>lynx</i> F. | " " " |
| 7. <i>Peritrichia proboscidea</i> Ol. | " " " |
| 8. <i>Agenuis limbatus</i> Ol. | " " " |
| 9. <i>Anomala praticola</i> F.
105 | |
| 11. <i>Anisoplia arvicola</i> F. | German. mer. |
| 12. <i>Hoptia aulica</i> L.
= <i>regia</i> F. | Barbaria
Hispania |





1. } *Hoptia aureola* Pall. Sibiria
 2) var. *sibirica*
3. *Lepisorus rupeicola* F. Cap. bon. spec.
4. *Hoptia minuta* Parz. Italia.
 = *pulverulenta* Ol.
5. } *Hoptia floralis* Ol. " "
 6)
7. } *Strigoderma marginata* Ol. Cayman
 8)
9. *Parlycnema crassipes* F. Cap. bon. spec.
10. } *Macro dactylus subspinosa* F. Am. bor.
 11.)
12. *Gymnoloma atomaria* F. Cap. bon. spec.



1



2



3



4



5



6



7



8



9



10



11



12



1. } *Monothelus opimipes* F. Rap. loc. spai.

2. }
3. } *Dichelus podagricus* F. " " "

4. } ——— *dentatus* F. " " "

5. } ——— *youngae* F. " " "

6. }

7. } *Monothelus arthriticus* F. " " "

8. }

9. } ——— ——— *v. abbreviatus* F. " " "

10. }

11. } *Dichelus longipes* F. " " "

12. }





1. } *Monorchelus capricornis* F. Cap. bon. spei.
2. }

3. } *Liparetrus monticola* F. Nov. Holland.
4. }

5.

6. } *Anomala varians* Ol. Poromandel.
7. }

8. *Cyclocephala castanea* Ol. Surinam.

9. *Chlorota haemorrhoidalis* Ol. Cayenna.



1



2



3



4



5

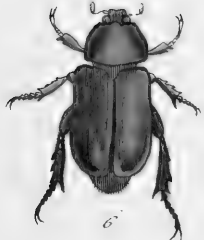

6

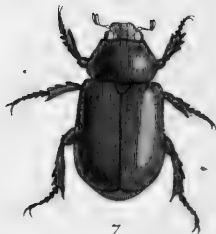

7

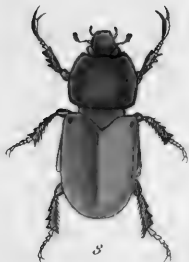

8



9



1. *Cyclocephala unclata* Ol. Cayenne.
2. — *picipes* F. Brasilia.
3. } *Rhizotrogus aequinoctialis* HbA. Germ. mes.
4. }
5. *Leucothyreus igneus* Ol. Columbia.
6. *Rhizotrogus ruficornis* F.
= *paganus* Ol. Europe temp.
- 7.
8. *Anthypus abdominatus* F.
= *alpinus* Ol. Italia, Tirolis.
9. *Psilypnum tibialis* Ol. Cap. bon. spes.
10. *Hoplia aureola* Pall.
= *12 punctata* Ol. Sibiria.



1



2



3



4



5



6



7



8



9



10



Goliathus regius Klug Guinea.

- *Goliathus* sp. all

Goliathus sp. all





Goliathus giganteus Lam. Guine.

= *Petonia goliathus* Bourq.

Guine, West-African







Goliathus Lacicus Voet.

Cap. Palm ar.

Goldkürbe, West = Afrika.







1. *Ceratorrhina Polyphemus* F.

Guinea.

2. *Ceratorrhina guttata* Olf.

Guinea.

3. *Rhabdotis sulcata* Olf.

California.





Perdorphina cavifrons Westw.
= *micans* Ol.
Senegal.

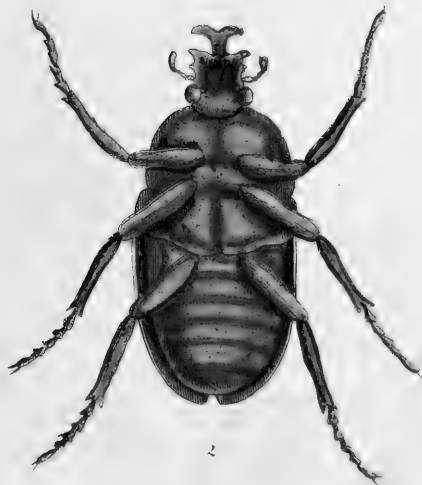
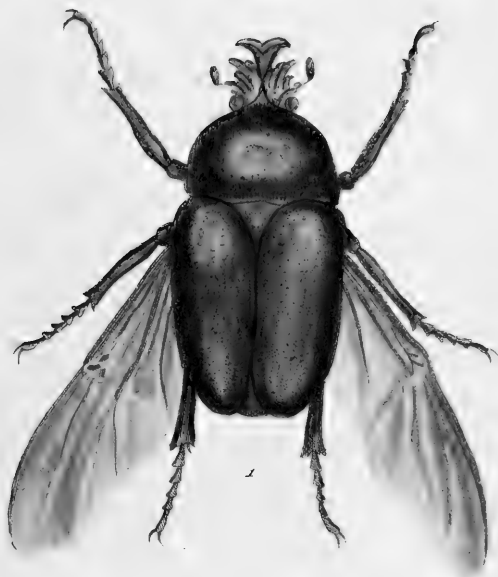





1. } *Agestrata orichalcea* L.
4. } = *chinensis* F.

China.

Genyodonta

2. } *Heterorrhina flavomaculata* F.
3. } = *bimaculata* De Geer.

Rep. bon. sp.

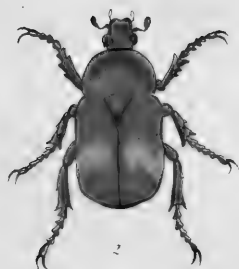



A. Petoni

1. *Agestrata orichalcea* var. *nigrita* F. Reyer.

2. 7

3. 7

4. 7

Rhyxiphloea corticina Ol.

Senegal.

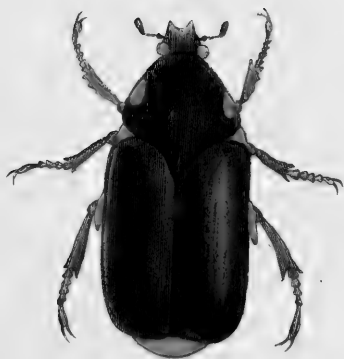

1



2



3

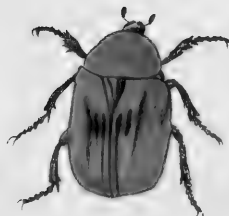

4



1. *Trichostetha fascicularis* L.

Rap. bon. sp. 1.

2. *Gymnetis marmorata* Ol.

Amer. ins.

3 }
4 } *Potinis nitida* L.
5 }
6 }

Amer. bor.

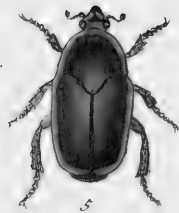
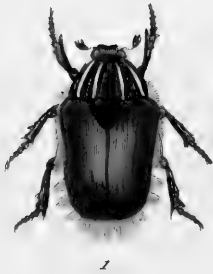





1. *Gymnetis lanius* L.

Antillae.

2. *Diplognotha carnifex* F.

Cap. bon. spec.

3. *Hoplostomus fuliginosus* Bl.

Sengambia.

4. *Odontorhina pubescens* Bl.

Cap. bon. spec.



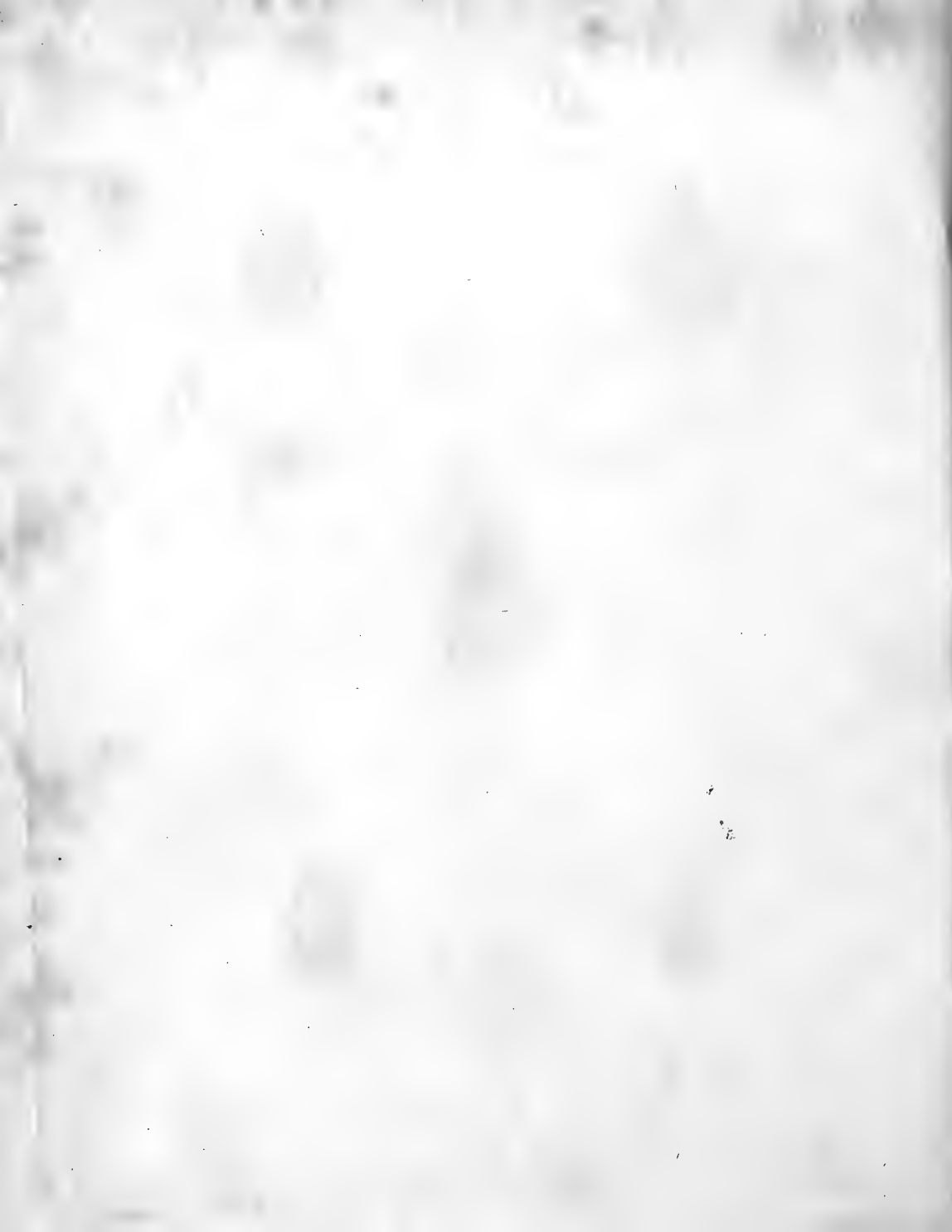

1. *Gymnetis marmorata*,
var. *tristis* Ol.

Surinam.

2. *Stethoclerina lobata* Ol.

Guayana.

3. *Gymnetis maculosa* Ol.
= *irrorata* Ol.

Surinam.

4.

15 } *Diplognatha gagates* Fabr.
6 }

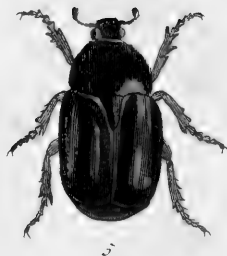





1. *Cyclidius elongatus* Bl. Guyana.

2. *Pachnoda marginata* F. Sierra Leona

3. } *Trichostetha capensis* L. Cap. bon. spes.
4. }

5.

6. *Trichostetha signata* F. Port Natal.

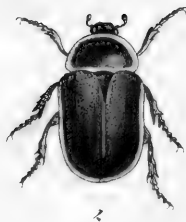



1. *Heterorrhina elegans* F. India or.
2. *Heterorrhina 4 maculata* F. Guinea.
3. *Heterorrhina africana* Lamy Senegambia.
4. *Heterorrhina Iris* F. Sierra Leone.
5. *Heterorrhina subvarialis* F. Senegambia.
16. *Euphorbia fulgida* F. Am. bor.

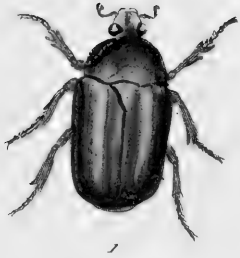

1

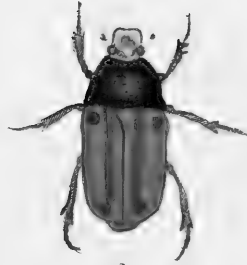

2



3



4



5



6



1. *Chordodera 5-lineata* F. Sierra Leone.

2:

3. *Euphoria herbacea* O. Amer. bor.

4. *Euphoria sulcata* O. Madagascar.

5. *Petonia maculata* F. India or.

6. *Petonia cordata* Toury
= *olivacea* F. India or.





Pachnoda Penn
1. } *Petonia interrupta* Ol. Senegal.
2 }

3. *Anthracophora crucifera* Ol. India or.

4. *Lehizorrhina bifida* Ol. India or.

5. *Gnathocera impressa* Ol. Guinea.

6. *Euphoria inda* L. Am. Cor.

7. *Petonia acuminata*

8. *Dymusia cyanea* Ol. Guinea.





1. *Petonia* ^{*maculata* F.} ~~*acuminata*~~
 = *auricularis* F. Ile de France.
2. *Euphorbia sepulcralis* F.
 = *lurida* DC. Am. bor.
3. *Glycyphana brunnipes* Kirby
 var *stolata* F. Nov. Holland.
4. *Spilophorus lugubris* F. Pap. bon. spes.
5. *Glycyphana albopunctata* F.
 F. = *Petonia histrio* DC. India or.
 Arabia.
6. *Glycyphana versicolor* F. India or.
7. *Olintheria coccinea* HBK. India or.
8. } *Glycyphana versicolor* F. India or.
 9. } = *variegata* DC.



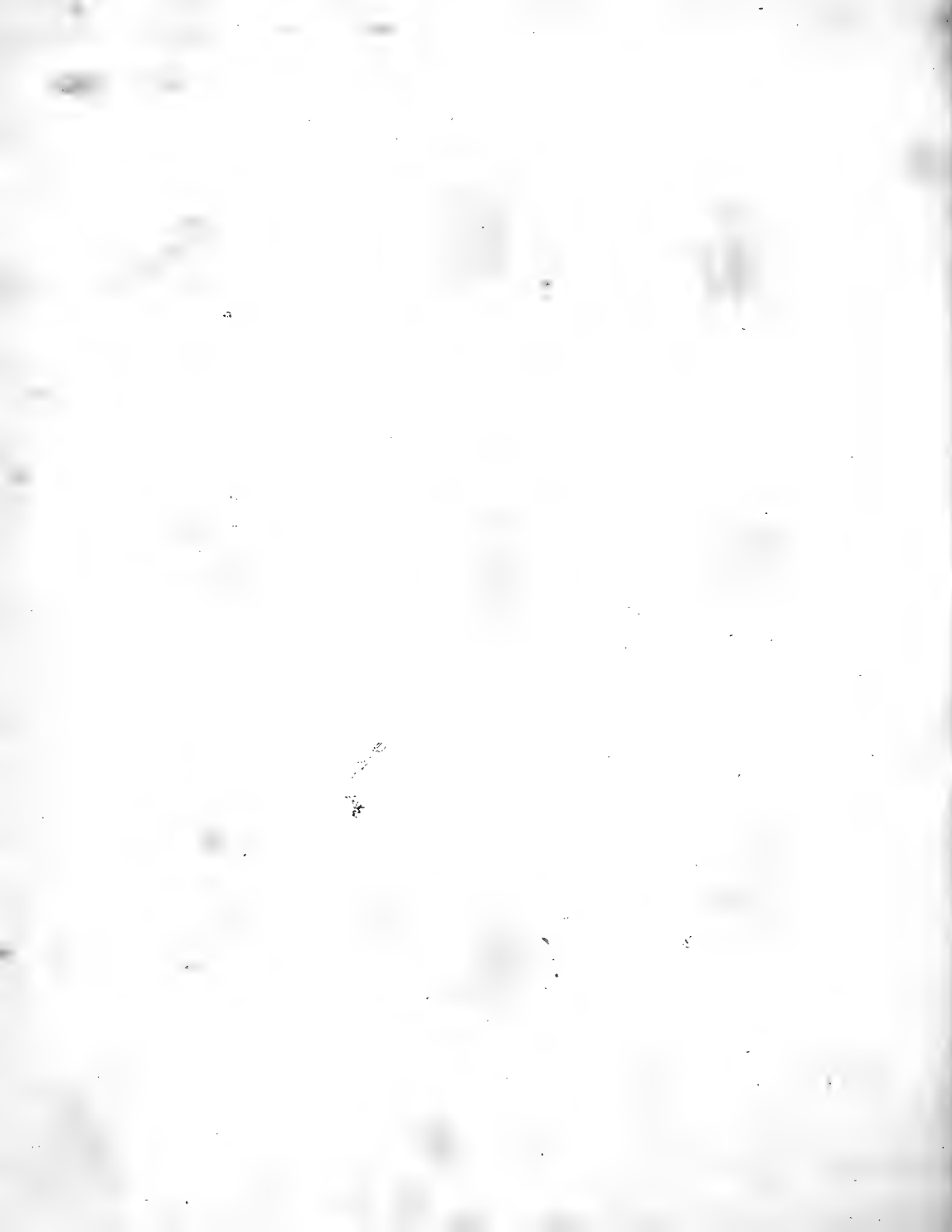



Pachynoda

1. *Letonia interrupta* Ol. Kordofan.
var. *bipunctata* Ol.
2. *Hephanusia acuta* Ol. Am. bor.
3. *Gametis ranguiniflora* Ol. Senegal.
4. — *aequinoctialis* Ol. " "
- 5 } *Euryomia argentea* Ol. Madagascar.
6 }
7 }
8. *Elaphimis cinerea-nebulosa* B. G. See. Kap. bor. s.
= *irregularis* Ol.
9. *Tephraea punctulata* Ol. Serenamb.



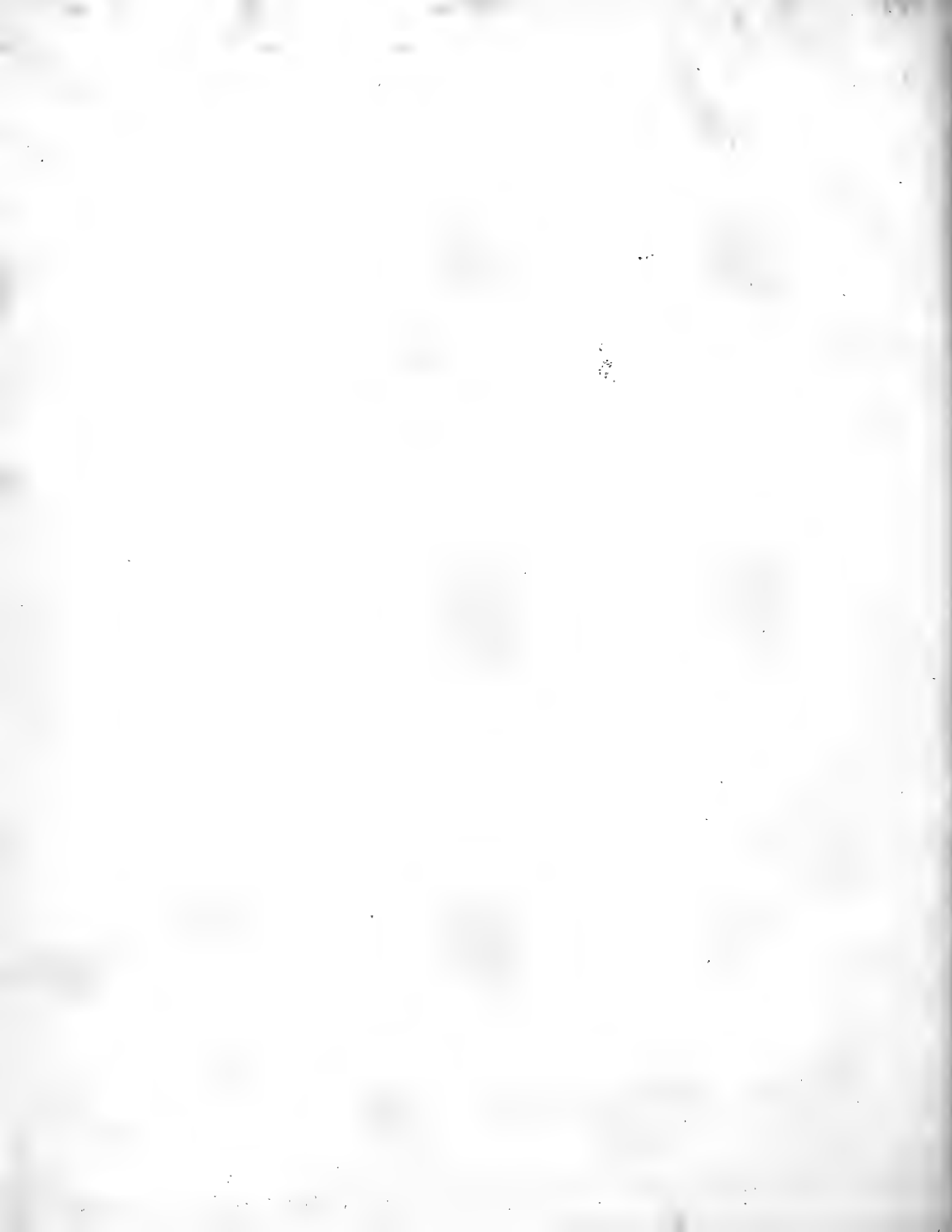

1. } *Oxythyrea haemorrhoidalis* F. Cap. bon. sp.
2. }

3. *Inca pulverulentus* Ol. Brazilia.

4. *Genuchus hottentottus* F. Cap. bon. sp.

5. *Oxythyrea nitidula* Ol. Senegal.

6. } *Genuchus hottentottus* F. Cap. bon. sp.
7. } var. *eruentus* F.

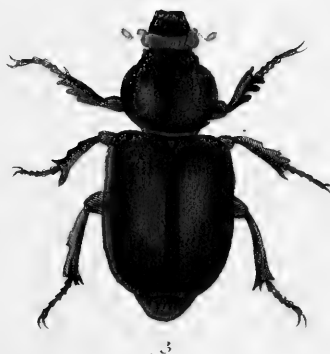

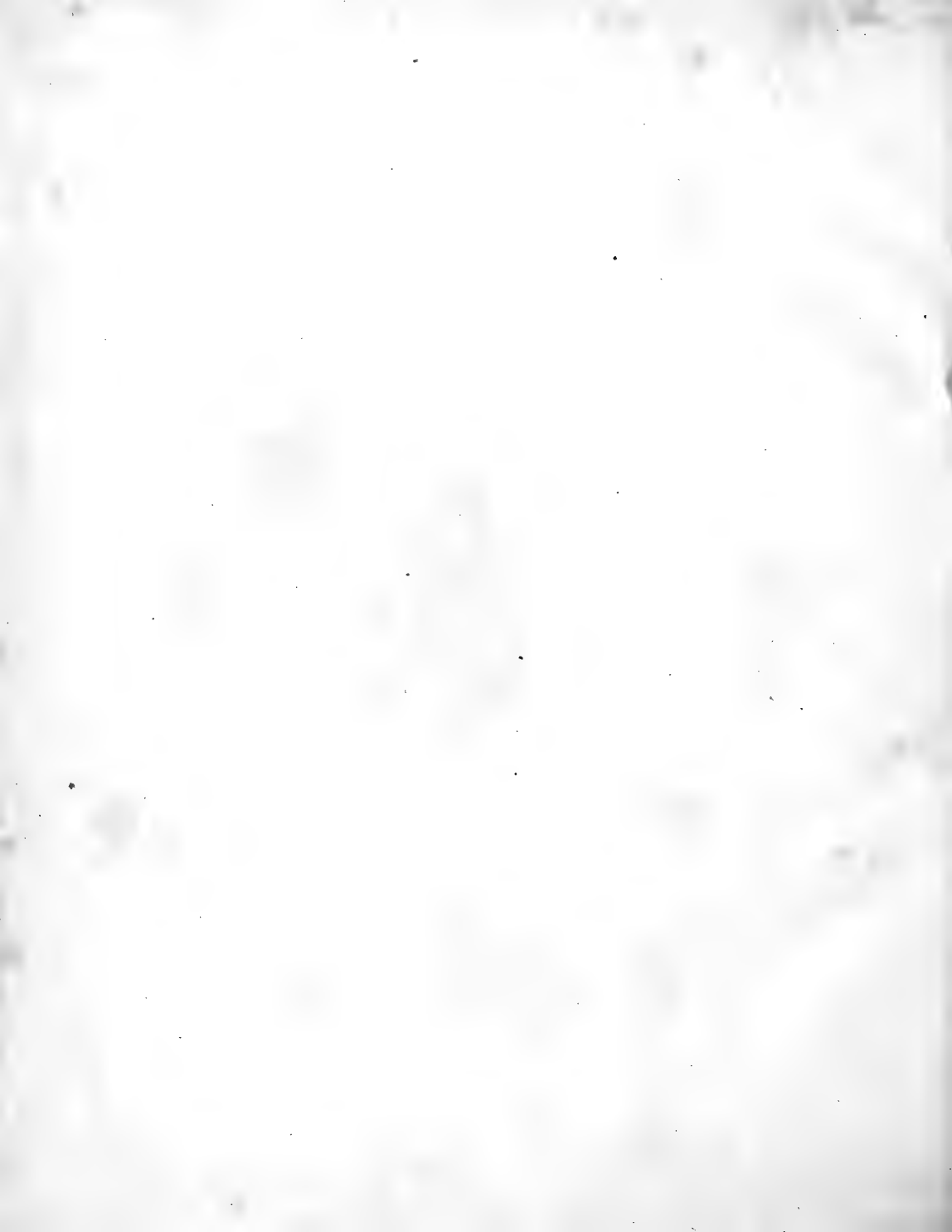

1. *Trichius bibeus* F. Amer septent.
= *bideus* Ol.
2. *Trichius viridulus* F. Am. bor.
3. — — v. *lunulatus* " "
4. *Trigonopeltastes delta* Forster. " "
5. *Trichius fignus* F. Carolina.
6. *Lepitrix lineata* F. Cap. bon. spei.
7. *Pachygnema obscuripennis* De Geer. Cap. bon. spei.
= *crassipes* Ol.
- 8 } *Valgus canaliculatus* Ol. Am. bor.
9 }
- 10 *Lepitrix stigma* De Geer Cap. bon. spei.
= *nigripes* F.





1. *Antichira bicolor* Ol. Cayenne.
2. *Putela glabrata* F. Antillae
3. *Pelidnota ignita* Ol. Guyana
4. — *emerita* Ol. Amer. cent.
5. *Antichira clavata* Ol. Brasilia.



1

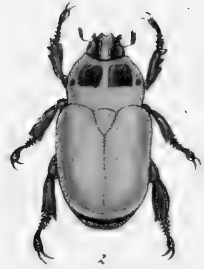

2



3



4

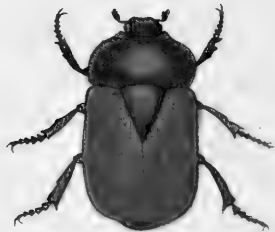

5



1. *Antichira convexa* Ol. *Brasilica*
2. — *virens* Doury *Surinam*
 = *smaragdula* F.
13. — *cincta* Doury *Brasilica*
 = *quadrisidrata* Ol.
14. } — *tetradactyla* " "
 (6)
15. — *lucida* Ol. *Columbia*

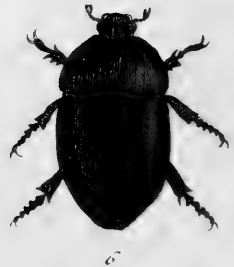
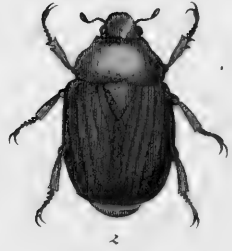





1. *Antichlira splendida* F. Cayenne
2. *Antichlira chrysis* Ol. " "
3. *Cmetis brunripes* Ol. Surinam
4. *Rutela lineola* L. Brasilia
15. *Rutela lineola* L. Surinam.
var. *surinama* L.
6. *Phaenocarpa variata* Ol. Guadeloupe.



1



2



3



4



5



6





1. *Papillia 4-punctata* F. Sier. Leone.

2. *Androsia lateralis* O.S. Guyana

3. *Androsia retusa* F. Guadeloupe
♀ *pubulata* O.S.

4.

5. *Inca bifrons* O.S. Cayennae

6. *Rutela lineola* L. Cayennae
var. *ephippium* F.

7. *Gyannesia* { *anthostila* Schaum.
holosericea ~~Bliss~~ " "

8. — *lajula* O.S. Surinam.







1. *Summitis strigosa* Ol. Surinam.
2. — *undata* Ol. Brasilia
3. — *marmorata* Ol. Surinam.
var. *picta* Ol.
4. — *maculosa* Ol. " "
5. — *littoralis* Ol. Brasilia.
6. *Passirockia summa* West Senegambia
- Pachoda* Brm
7. *Petonia marginella* F. Sierra Leone.
8. *Glycyphana tricolor* Ol. India or.



1



3



2



4



5

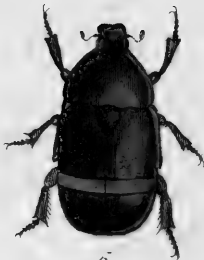

6



7



8





Pachnoda

1. *Petonia tridactyla* Ol. Guinea.
2. *Diplognathus hebraea* Ol. Pap. bon. spec.
3. *Gametes subfasciata* diva. " " "
= *velutina* Ol.
4. *Odontorhina hispida* Ol. " " "
5. *Petonia ciliata* Ol. Sumatra
6. *Elaphinis tigrina* Ol. Pap. bon. spec.



1



2



3



4



5



6



1. }
2. } *Hexodon reticulatum* Pl. Malagascar.
3. }

4. — *unicolor*. Pl. " "

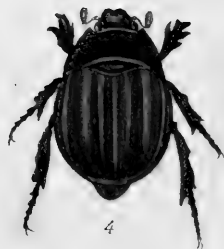





1. 2. *Oxytetrus maximus* L.
maxillosus Bl.



1



2



3



4



5



6



7



8









1



2



3



4



5



6



7



8



9



10



11















