



Old Cover?

21

92403

Smith

67

AN ACCOUNT
OF THE
CRUSTACEA
OF
NORWAY

SN
IES
SN
IES
SN
ES
SN
IES
SN
IES

made
OL
441.4
524
v.1
plates
Crusta.

AN ACCOUNT

OF THE

CRUSTACEA

OF

NORWAY

WITH SHORT DESCRIPTIONS AND FIGURES OF ALL THE SPECIES

BY

Georg Ossian
G. O. SARS

PROFESSOR AT THE UNIVERSITY OF CHRISTIANIA

Vol. I.

AMPHIPODA

(PLATES.)

INVERTEBRATE
ZOOLOGY
Crustacea

INVERTEBRATE
ZOOLOGY
Crustacea
return to W-119



CHRISTIANIA AND COPENHAGEN

ALB. CAMMERMEYERS FORLAG

(LARS SWANSTRÖM)

1895

INSTED BY WILLE NSKE, POGREŠKEET CHRISTIAN

LIST OF PLATES.

In all the plates the same letters bear the same homological relation, which has been explained in pages 3 & 4.

- | | |
|---|--|
| Plate 1. | Plate 13. |
| Gammarus locusta Lin. (as type of an Amphipod). | 1. Normanion quadrimanus, (Sp. Bate) (see Appendix). |
| Plate 2. | 2. Cheirimedon latimanus, G. O. Sars. |
| Hyperia galba, (Mont.) ♀. | |
| Plate 3. | Plate 14. |
| 1. Hyperia galba, (Mont.) ♂. | 1. Opisa Eschrichti, (Krøyer). |
| 2. Hyperia medusarum, (Müll.) ♀. | 2. Acidostoma obesum, (Sp. Bate). |
| Plate 4. | Plate 15. |
| Hyperochetauriformis, (Sp. Bate) (see Appendix). | IchNOPUS spinicornis, Boeck. |
| Plate 5. | Plate 16. |
| 1. Parathemisto oblivia, (Krøyer). | 1. Lysianax Costæ, (M.-Edw.) (see Appendix). |
| 2. Euthemisto compressa, (Goës). | 2. Socarnes Vahli, (Krøyer). |
| Plate 6. | Plate 17. |
| 1. Euthemisto libellula, (Mandt.). | 1. Ambasia Danielsseni, Boeck. |
| 2. Euthemisto crassicornis (Krøyer) (see Appendix). | 2. Aristias neglectus, Hansen (see Appendix). |
| Plate 7. | Plate 18. |
| Tryphæna Malmi, (Boeck). | 1. Aristias tumidus, (Krøyer). |
| Plate 8. | 2. Lysianella petalocera, G. O. Sars. |
| Scina borealis, G. O. Sars. | |
| Plate 9. | Plate 19. |
| Talitrus locusta, (Pallas). | 1. Callisoma crenata, Sp. Bate. |
| Plate 10. | 2. Callisoma Krøyeri, (Bruzel). |
| Orchestia littorea. (Mont.). | |
| Plate 11. | Plate 20. |
| 1. Hyale Nilssoni, (Rathke). | Hippomedon denticulatus, (Sp. Bate). |
| 2. Hyale lubbockiana, (Sp. Bate). | |
| Plate 12. | Plate 21. |
| Trischizostoma Raschi, Boeck. | 1. Hippomedon propinquus, G. O. Sars. |
| | 2. Hippomedon Holtølli, (Krøyer). |
| | Plate 22. |
| | Orchomene Batei, G. O. Sars. |

Plate 23

1. *Orchomeno scirpatus*, Boeck.
2. *Orchomeno crispatus*, Goessl.
3. *Orchomeno pectinatus*, G. O. Sars.

Plate 24

1. *Orchomenella minuta*, (Kroyer).
2. *Orchomenella pinguis*, Boeck.
2. *Nannonyx Goessli*, (Boeck).

Plate 25

1. *Orchomeno imbricatus*, G. O. Sars.
2. *Orchomenella* sp. (Kroyer) (see Appendix).

Plate 26

1. *Orchomenella neolandica*, (Hansen).
2. *Orchomenopsis edusa*, G. O. Sars.

Plate 27

1. *Tryphosa Sarsi*, (Bonnier) (see Appendix).
2. *Tryphosa Herringii*, Boeck.

Plate 28

1. *Tryphosa angulata*, G. O. Sars.
2. *Tryphosa repoides*, (Lilljeb.).
3. *Tryphosites longipes*, (Sp. Bate) ♀.

Plate 29

1. *Tryphosites longipes*, (Sp. Bate) ♂.
2. *Pseudotryphosa unbonata*, G. O. Sars.

Plate 30

Euryporeia gryllus, (Mandt) (see text).

Plate 31

Anonyx laena, Kroyer (see Appendix).

Plate 32

1. *Anonyx Lilljeborgii*, Boeck.
2. *Hoplonyx cicada*, (Fabr.)

Plate 33

1. *Hoplonyx similis*, G. O. Sars.
2. *Hoplonyx acutus*, G. O. Sars.
3. *Hoplonyx albidus*, G. O. Sars.

Plate 34

1. *Hoplonyx leucophthalmus*, G. O. Sars.
2. *Centromedon papillus*, (Lilljeb.).

Plate 35

1. *Hoplonyx oculus*, G. O. Sars.
2. *Alibonatus littoralis*, (Kroyer).

Plate 36

1. *Onesimus Edwalski*, (Kroyer).
2. *Onesimus Norman*, (Schneider).

Plate 37

1. *Onesimus plantus*, (Kroyer).
2. *Chronesimus Debrayni*, (Boeck).

Plate 38

1. *Menigrates obtusifrons*, Boeck.
2. *Lepidoporeia carinatum*, Sp. Bate.

Plate 39

1. *Lepidoporeia carinatum*, Sp. Bate.
2. *Lepidoporeia nubo*, (Göbes).

Plate 40

1. *Eucnyx eufelatus*, Norman.
2. *Kerguelenia borealis*, G. O. Sars.

Plate 41

1. *Pontoporeia femorata*, Kroyer.
2. *Pontoporeia affinis*, Bruzelius.

Plate 42

Priscilla armata, Boeck.

Plate 43

Bathyporeia norvegica, G. O. Sars.

Plate 44

1. *Bathyporeia pelagica*, Sp. Bate.
2. *Bathyporeia Robertsoni*, Sp. Bate ♂.

Plate 45

1. *Bathyporeia gracilis*, G. O. Sars.
1. *Bathyporeia pilosa*, Lindstrom.

Plate 46

Haustorius arenarius, (Slabber)

Plate 47

Urothoe norvegica, Boeck.

Plate 48

Argissa typica, Boeck.

Plate 49

Phoxcephalus Hobbli, (Kroyer).

Plate 50

Leptopheus falcatus, G. O. Sars.

Plate 51

Barahoxus oculatus, G. O. Sars.

Plate 52

Barahoxa plumosa, (Kroyer).

Plate 53.

1. *Harpinia neglecta*, G. O. Sars.
2. *Harpinia pectinata*, G. O. Sars.

Plate 54.

1. *Harpinia serrata*, G. O. Sars.
2. *Harpinia propinqua*, G. O. Sars.
3. *Harpinia mucronata*, G. O. Sars.

Plate 55.

1. *Harpinia truncata*, G. O. Sars.
2. *Harpinia crenulata*, Boeck.

Plate 56.

1. *Harpinia abyssi*, G. O. Sars.
2. *Harpinia levis*, G. O. Sars.

Plate 57.

Ampelisca typica, Sp. Bate.

Plate 58.

1. *Ampelisca tenuicornis*, Lilljeb.
2. *Ampelisca assimilis*.

Plate 59.

1. *Ampelisca lævigata*, Lilljeb.
2. *Ampelisca gibba*, G. O. Sars.

Plate 60.

1. *Ampelisca macrocephala*, Lilljeb.
2. *Ampelisca spinipes*, Boeck.

Plate 61.

1. *Ampelisca Eschrichti*, Krøyer
2. *Ampelisca odontoplax*, G. O. Sars.

Plate 62.

1. *Ampelisca æquicornis*, Bruzel.
2. *Ampelisca anomala*, G. O. Sars.

Plate 63.

1. *Ampelisca amblyops*, G. O. Sars.
2. *Ampelisca pusilla*, G. O. Sars.

Plate 64.

Byblis Gaimardi, (Krøyer).

Plate 65.

1. *Byblis longicornis*, G. O. Sars.
2. *Byblis affinis*, G. O. Sars.
3. *Byblis erythrops*, G. O. Sars.

Plate 66.

1. *Byblis crassicornis*, Metzger.
2. *Byblis abyssi*, G. O. Sars.
3. *Byblis minuticornis*, G. O. Sars.

Plate 67.

Haploops tubicola, Lilljeb.

Plate 68.

1. *Haploops setosa*, Boeck.
2. *Haploops robusta*, G. O. Sars.

Plate 69.

Stegocephalus inflatus, Krøyer.

Plate 70.

1. *Stegocephalus similis*, G. O. Sars.
2. *Stegocephaloides christianiensis*, (Boeck).
3. *Stegocephaloides auratus*, G. O. Sars.

Plate 71.

1. *Aspidopleurus gibbosus*, G. O. Sars.
2. *Andania abyssi*, Boeck.

Plate 72.

1. *Andania abyssi*, Boeck (contin.).
2. *Andaniopsis nordlandica*, (Boeck).
3. *Andaniella pectinata*, G. O. Sars.

Plate 73.

Astyra abyssi, Boeck.

Plate 74.

Amphilochnus manudens, Sp. Bate.

Plate 75.

1. *Amphilochnus tenuimanus*, Boeck.
2. *Amphilochoides Boeckii*, G. O. Sars (see Appendix).

Plate 76.

1. *Amphilochoides odontonyx*, (Boeck) (see Appendix).
2. *Gitanopsis bispinosa*, (Boeck).

Plate 77.

1. *Gitanopsis inermis*, G. O. Sars.
2. *Gitanopsis arctica*, G. O. Sars.

Plate 78.

1. *Gitana Sarsii*, Boeck.
2. *Gitana abyssicola*, G. O. Sars.

Plate 79.

1. *Gitana rostrata*, Boeck.
2. *Stegoplax longirostris*, G. O. Sars.

Plate 80.

Stenothoe mariña, (Sp. Bate).

Plate 81

1. *Stenothoe macrops*, G. O. Sars.
2. *Stenothoe tunela*, G. O. Sars.

Plate 82

1. *Stenothoe ruoculoides*, Mont.
2. *Stenothoe brevicornis*, G. O. Sars.

Plate 83

1. *Stenothoe maculata*, Boeck.

Plate 84

1. *Presidium gregarium*, G. O. Sars.

Plate 85

1. *Presidium calcaratum*, G. O. Sars.

Plate 86

1. *Metopa Algeri*, (Sp. Bate).

Plate 87

1. *Metopa sp.*, (Ellis, G. O. Sars).

Plate 88

1. *Metopa Boeckii*, G. O. Sars.

Plate 89

1. *Metopa borealis*, G. O. Sars.
2. *Metopa rubrovittata*, G. O. Sars.

Plate 90

1. *Metopa pusilla*, G. O. Sars.
2. *Metopa longicornis*, Boeck.

Plate 91

1. *Metopa tenuimana*, G. O. Sars.
2. *Metopa affinis*, Boeck.

Plate 92

1. *Metopa Bruzeli*, (Goes).
2. *Metopa sinuata*, G. O. Sars.

Plate 93

1. *Metopa propinqua*, G. O. Sars.
2. *Metopa lepicornis*, G. O. Sars.

Plate 94

1. *Metopa Scherzeri*, Schneider.
2. *Metopa invadua*, G. O. Sars.

Plate 95

1. *Metopa pollexium*, (Sp. Bate).

Plate 96

1. *Metopa robusta*, G. O. Sars.
2. *Metopa pulchra*, G. O. Sars.

Plate 97

1. *Metopa longicornis*, Boeck.
2. *Metopa quadrata*, Hansen.

Plate 98

1. *Metopa nasuta*, Boeck.
2. *Cressa dubia*, (Sp. Bate).

Plate 99

1. *Cressa dubia*, (Sp. Bate) contin.
2. *Cressa minuta*, Boeck.

Plate 100

1. *Leucodius subcapa*, (Vidz.) see text.

Plate 101

1. *Leucodius spicicarpa*, (Abildg.) contin.
2. *Leucodius Liljeborgii*, Boeck, see text.

Plate 102

1. *Ediceros saginatus*, Krøyer.

Plate 103

1. *Ediceros borealis*, Boeck.

2. *Parediceros sylvicus*, M. Sars.

Plate 104

1. *Parediceros sylvicus*, M. Sars, contin.
2. *Parediceros propinquus*, (Goes).

Plate 105

1. *Monoculodes carinatus*, (Sp. Bate).

Plate 106

1. *Monoculodes tessellatus*, Schneider.
2. *Monoculodes borealis*, Boeck.
3. *Monoculodes pallidus*, G. O. Sars.

Plate 107

1. *Monoculodes norvegicus*, Boeck.
2. *Monoculodes calcatus*, G. O. Sars.
3. *Monoculodes tuberculatus*, Boeck.

Plate 108

1. *Monoculodes litmanis*, (Goes).
2. *Monoculodes Krøyeri*, Boeck.
3. *Monoculodes longistylis*, (Goes).

Plate 109

1. *Monoculodes Beckardi*, Boeck.
2. *Monoculodes tenuistratus*, Boeck.

Plate 110

1. *Monoculopsis longicornis*, Boeck.
2. *Periculodes longimanus*, (Sp. Bate).

Plate 111.

1. *Perioculodes longimanus*, (Sp. Bate) (contin.)
2. *Pontocrates arcticus*, G. O. Sars (see Appendix).

Plate 112.

1. *Synchelidium brevicarpum*, (Sp. Bate).
2. *Synchelidium haplocheles*, (Grube).

Plate 113.

1. *Synchelidium intermedium*, G. O. Sars.
2. *Haliceion longicaudatus*, Boeck.

Plate 114.

Ædiceropsis brevicornis, Lilljeb.

Plate 115

Halimedes Mülleri, Boeck.

Plate 116.

1. *Halimedes acutifrons*, G. O. Sars.
2. *Halimedes megalops*, G. O. Sars.
3. *Halimedes brevicar*, (Goës).

Plate 117.

Bathymedes longimanus, (Boeck).

Plate 118.

1. *Bathymedes Saussurei*, (Boeck).
2. *Bathymedes obtusifrons*, (Hansen)

Plate 119.

Aceros phyllonyx, (M. Sars).

Plate 120.

1. *Aceros phyllonyx*, (M. Sars) ♂.
2. *Aceroides latipés*, G. O. Sars (see text).

Plate 121.

Pleustes panoplus, (Krøyer).

Plate 122.

1. *Paramphithoë pulchella*, (Krøyer).
2. *Paramphithoë Boeckii*, Hansen.

Plate 123.

1. *Paramphithoë bicuspis*, (Krøyer).
2. *Paramphithoë monocuspis*, G. O. Sars.

Plate 124.

1. *Paramphithoë assimilis*, G. O. Sars.
2. *Paramphithoë brevicornis*, G. O. Sars.

Plate 125.

1. *Stenopleustes Malmgreni*, (Boeck).
2. *Stenopleustes nodifer*, G. O. Sars.

Plate 126.

1. *Parapleustes glaber*, (Boeck).
2. *Parapleustes pulchellus*, G. O. Sars.

Plate 127.

Parapleustes latipes, (M. Sars).

Plate 128.

Epimeria cornigera, (Fabr.).

Plate 129.

1. *Epimeria parasitica*, (M. Sars).
2. *Epimeria tuberculata*, G. O. Sars.
3. *Epimeria loricata*, G. O. Sars.

Plate 130.

Acanthozone cuspidata, (Lepechin).

Plate 131.

1. *Acanthonotosoma serratum*, (Fabr.).
2. *Acanthonotosoma cristatum*, (Owen).

Plate 132.

Iphimedia obesa, Rathke.

Plate 133.

1. *Iphimedia minuta*, G. O. Sars.
2. *Odius carinatus*, (Sp. Bate).

Plate 134.

Laphystius sturionis, Krøyer.

Plate 135.

Laphystiopsis planifrons, G. O. Sars.

Plate 136.

Syrrhoë crenulata, Goës.

Plate 137.

Syrrhoites serrata, G. O. Sars.

Plate 138.

Bruzelia typica, Boeck.

Plate 139.

1. *Bruzelia typica*, Boeck (contin.).
2. *Bruzelia tuberculata*, G. O. Sars.

Plate 140.

Tiron acanthurus, Lilljeb.

Plate 141.

Pardalisca cuspidata, Krøyer.

Plate 142.

1. *Pardalisca cuspidata*, Krøyer (contin.).
2. *Pardalisca tenuipes*, G. O. Sars.

Plate 143.
1. *Phylloniscus* Boeck.
2. *Phylloniscus Beckii*, (Mont.)

Plate 144.
1. *Phylloniscus* Boeck.

Plate 145.
1. *Phylloniscus* Bruzel. (contin.).
2. *Phylloniscus abyssii*, Boeck.

Plate 146.
1. *Phylloniscus* Kroyer.

Plate 147.
1. *Phylloniscus propinquus*, G. O. Sars.
2. *Phylloniscus minutus*, G. O. Sars.

Plate 148.
1. *Phylloniscus longipes*, Boeck.
2. *Phylloniscus leptocarpus*, G. O. Sars.

Plate 149.
1. *Rhynchotropis aculeata*, (Lepechin).

Plate 150.
1. *Rhynchotropis Helleri*, Boeck.

Plate 151.
1. *Rhynchotropis macropus*, G. O. Sars.
2. *Rhynchotropis leucophthalma*, G. O. Sars.

Plate 152.
1. *Rhynchotropis inflata*, G. O. Sars (see Appendix).

Plate 153.
1. *Rhynchotropis inermis*, G. O. Sars.

Plate 154.
1. *Rhynchotropis fulvocinctus*, (M. Sars).

Plate 155.
1. *Apherusa bispinosa*, (Sp. Bate).
2. *Apherusa borealis*, (Boeck).

Plate 156.
1. *Apherusa tridentata*, (Bruzel.)
2. *Apherusa megalops*, G. O. Sars.

Plate 157.
1. *Apherusa* (M. Sars.).
2. *Apherusa* (Boeck).

Plate 158.
1. *Apherusa* (Kroyer).

Plate 159.
1. *Podogastron normis*, (Kroyer).

Plate 160.
1. *Laothoe Menerii*, Boeck (see text).

Plate 161.
1. *Amphitropis longicauda*, Boeck.

Plate 162.
1. *Leptamphopus longimanus*, (Boeck).

Plate 163.
1. *Paratylus swammerdani*, (M. Edwards).

Plate 164.
1. *Paratylus uncinatus*, G. O. Sars (see Appendix).
2. *Paratylus vedlomensis*, (Sp. Bate).

Plate 165.
1. *Paratylus smitti*, (Goës).
2. *Paratylus nordlandicus*, (Boeck).

Plate 166.
1. *Atylus carinatus*, (Fabr.).
2. *Dexamine spinosa*, (Mont.).

Plate 167.
1. *Dexamine spinosa*, (Mont.).

Plate 168.
1. *Dexamine thea*, Boeck.
2. *Tritata gibbosa*, (Sp. Bate) ♀.

Plate 169.
1. *Melphidippa spinosa*, (Goës).

Plate 170.
1. *Melphidippa macrura*, G. O. Sars.
2. *Melphidippa borealis*, Boeck.

Plate 171.
1. *Melphidippella macera*, (Norman).

Plate 172.
1. *Amathilla homari*, (Fabr.) ♀.

Plate 173.
1. *Amathilla homari*, (Fabr.) ♂.
2. *Amathilla angusta*, (Boeck).

Plate 174.
1. *Gammaracanthus relictus*, G. O. Sars.

Plate 175.

Gammarus marinus, Leach.

Plate 176.

1. *Gammarus locusta*, (Lin.)
2. *Gammarus campylops*, Leach.

Plate 177.

1. *Gammarus Duebeni*, Lilljeb.
2. *Gammarus pulex*, (Lin.)

Plate 178.

Pallasiella quadrispinosa, (Esm.)

Plate 179.

Melita palmata, (Mont.)

Plate 180.

1. *Melita obtusata*, (Mont.)
2. *Melita pellucida*, G. O. Sars.

Plate 181.

1. *Melita dentata*, (Krøyer)
2. *Eriopisa elongata*, (Bruzel.)

Plate 182.

1. *Mæra Othonis*, (M.-Edw.)
2. *Mæra Lovéni*, (Bruzel.)

Plate 183.

Elasmopus rapax, (M.-Edw.)

Plate 184.

Cheirocratus Sundewalli, (Rathke) ♀.

Plate 185.

1. *Cheirocratus Sundewalli*, (Rathke) ♂.
2. *Cheirocratus robustus*, G. O. Sars ♂.

Plate 186.

1. *Cheirocratus intermedius*, G. O. Sars ♂.
2. *Cheirocratus assimilis*, (Lilljeb.) ♂.

Plate 187.

Lilljeborgia pallida, Sp. Bate.

Plate 188.

1. *Lilljeborgia Kinahani*, (Sp. Bate)
2. *Lilljeborgia macronyx*, G. O. Sars

Plate 189.

Lilljeborgia fissicornis, (M. Sars).

Plate 190.

Idunella aquicomis, G. O. Sars.

Plate 191.

Microdeutopus anomalus, (Rathke).

Plate 192.

1. *Microdeutopus danmuniensis*, (Sp. Bate) (see text)
2. *Microdeutopus gryllotalpa*, Costa.

Plate 193.

Aora gracilis, Sp. Bate.

Plate 194.

Autonoe Websteri, (Sp. Bate).

Plate 195.

1. *Autonoe longipes*, (Lilljeb.)
2. *Autonoe megacheir*, G. O. Sars.

Plate 196.

Protomedeia fasciata, Krøyer.

Plate 197.

Leptocheirus pilosus, Zaddach.

Plate 198.

Gammaropsis erythrophthalma, Lilljeborg.

Plate 199.

1. *Gammaropsis melanops*, G. O. Sars.
2. *Gammaropsis nana*, G. O. Sars.

Plate 200.

Megamphopus cornutus, Norman.

Plate 201.

Microtopopus maculatus, Norman.

Plate 202.

Photis Reinhardi, Krøyer.

Plate 203.

1. *Photis longicaudata*, (Sp. Bate)
2. *Photis tenuicornis*, G. O. Sars.

Plate 204.

Podoceropsis Sophiæ, Boeck.

Plate 205.

Podoceropsis excavata, (Sp. Bate).

Plate 206.

Amphithoe rubricata, (Mont.)

Plate 207.

Pleonexes gammaroides, Sp. Bate.

Plate 195	Plate 225.
<i>Sarcophaga (Sarcophaga) sp.</i> Sp. Bate	<i>Cachina teretians</i> Philippi
Plate 200	Plate 226.
<i>Ischnura (Ischnura) sp.</i> Kröyer	<i>Lectmatophilus tuberculatus</i> Bruzel
Plate 210	Plate 227.
1. <i>Ischnura (Ischnura) rubrotus</i> , Lilljeb.	1. <i>Lectmatophilus armatus</i> , Normant
2. <i>Ischnura (Ischnura) rubrotus</i> , G. O. Sars.	2. <i>Nematodea Flauenfeldti</i> , Boeck
Plate 211	Plate 228.
<i>Isegoria (Isegoria) sp.</i> Boeck	<i>Dulichia spinissima</i> Kröyer
Plate 212	Plate 229.
<i>Podocentrus (Podocentrus) (Mont.)</i>	<i>Dulichia porrecta</i> , Sp. Bate
Plate 213.	Plate 230.
1. <i>Podocentrus pusillus</i> , G. O. Sars.	1. <i>Dulichia monacantha</i> , Metzger
2. <i>Podocentrus schultzei</i> , G. O. Sars.	2. <i>Dulichia carticauda</i> , Boeck
Plate 214.	Plate 231.
<i>Janssenia capitata</i> Radtke	1. <i>Dulichia talcata</i> Sp. Bate
Plate 215	2. <i>Dulichia nordlandica</i> , Boeck ♀
<i>Erichthonius nodulosus</i> Hampden	Plate 232.
Plate 216	1. <i>Dulichia nordlandica</i> , Boeck ♂
1. <i>Erichthonius (Erichthonius) formis</i> , M. Edw.	2. <i>Paradulichia typica</i> , Boeck ♀
2. <i>Erichthonius formis</i> , Sp. Bate	Plate 233
Plate 217	<i>Phisica marina</i> , Slabber (see text)
<i>Catagys crassipennis</i> Sp. Bate	Plate 234
Plate 218	1. <i>Protella phasma</i> (Mont.)
1. <i>Spherocheilus Colletti</i> , Boeck.	2. <i>Aegina echinata</i> , Boeck
2. <i>Spherocheilus pallidus</i> , G. O. Sars.	Plate 235
Plate 219	1. <i>Aeginella spinosa</i> , Boeck
<i>Corophium grossipes</i> (Lin.)	2. <i>Parianabus typicus</i> (Kröyer) see text
Plate 220	Plate 236.
<i>Coropium crassicornae</i> , Bruzel.	<i>Caprella linearis</i> , (Lin.)
Plate 221	Plate 237.
1. <i>Coropium Bonelli</i> , M. Edw.	1. <i>Caprella septentrionalis</i> , Kröyer
2. <i>Coropium affine</i> , Bruzel.	2. <i>Caprella punctata</i> , Boeck
Plate 222	Plate 238.
<i>Uncinia neopis</i> Kröyer	1. <i>Caprella monocera</i> , G. O. Sars.
Plate 223	2. <i>Caprella Loveni</i> , Boeck.
<i>Uncinia pilosus</i> Normant	3. <i>Caprella acquilibra</i> , Sny
Plate 224	Plate 239.
1. <i>Uncinia pilosus</i> , (Boeck)	1. <i>Caprella microtuberculata</i> , G. O. Sars.
	2. <i>Caprella ciliata</i> , G. O. Sars.
	3. <i>Caprella acanthifera</i> Leach.

Plate 240.

Paracyamus boopis, (Lütken) (see text).

Suppl. Plate I.

1. *Normanion amblyops*, G. O. Sars.
2. *Aristias microps*, G. O. Sars.

Suppl. Plate II.

1. *Aristias megalops*, G. O. Sars.
2. *Perrierella audouiniana*, (Sp. Bate).

Suppl. Plate III.

1. *Hippomedon robustus* G. O. Sars
2. *Orchomene Hanseni*, Meinert.

Suppl. Plate IV.

1. *Orchomene serrata*, Boeck ♂.
2. *Tryphosa compressa*, G. O. Sars.

Suppl. Plate V.

Podoprionella norvegica, G. O. Sars.

Suppl. Plate VI.

1. *Monoculodes Schneideri*, G. O. Sars.
2. *Pontocrates norvegicus*, Boeck ♀.

Suppl. Plate VII.

1. *Pontocrates norvegicus*, Boeck ♂.
2. *Pontocrates altamarinus*, (Sp. Bate).

Suppl. Plate VIII.

1. *Tritæta gibbosa*, (Sp. Bate) ♂.
2. *Dulichia Normani*, G. O. Sars ♀.
3. *Caprella punctata*, Boeck ♂.

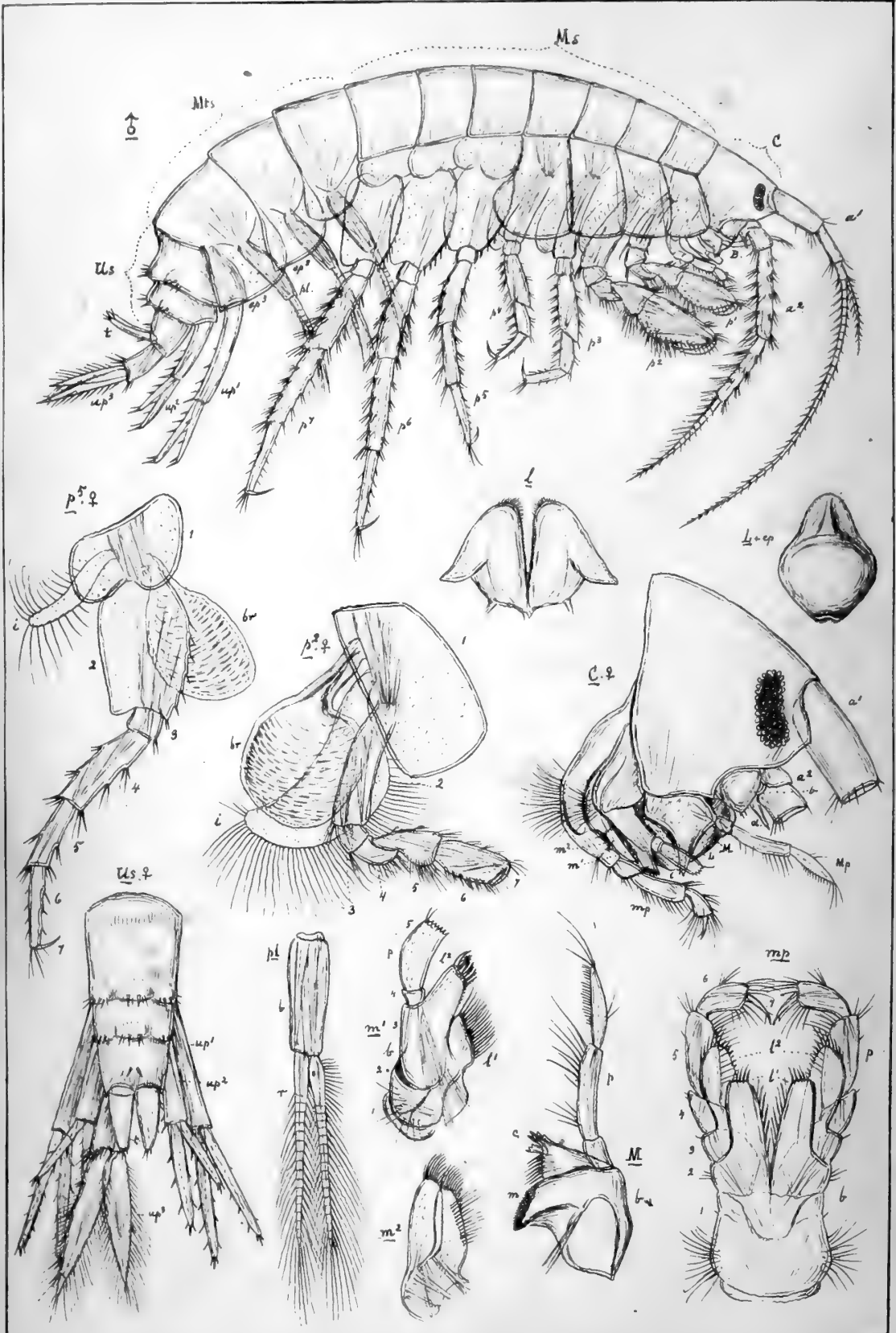

G.O.Sars autogr.

Gammarus locusta, Linné.

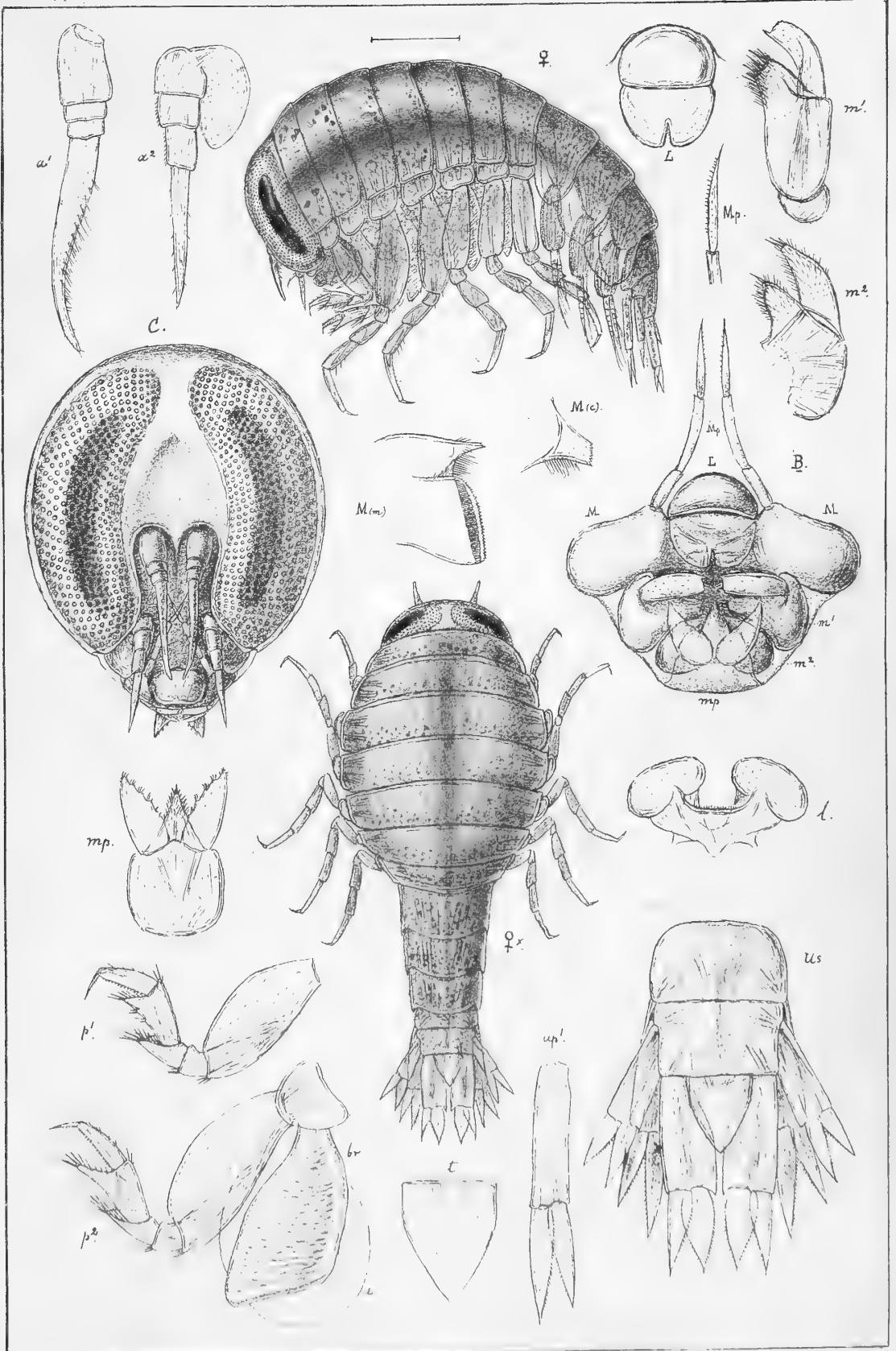

G.O.Sars autogr.

Hyperia galba, (Mont)♀.

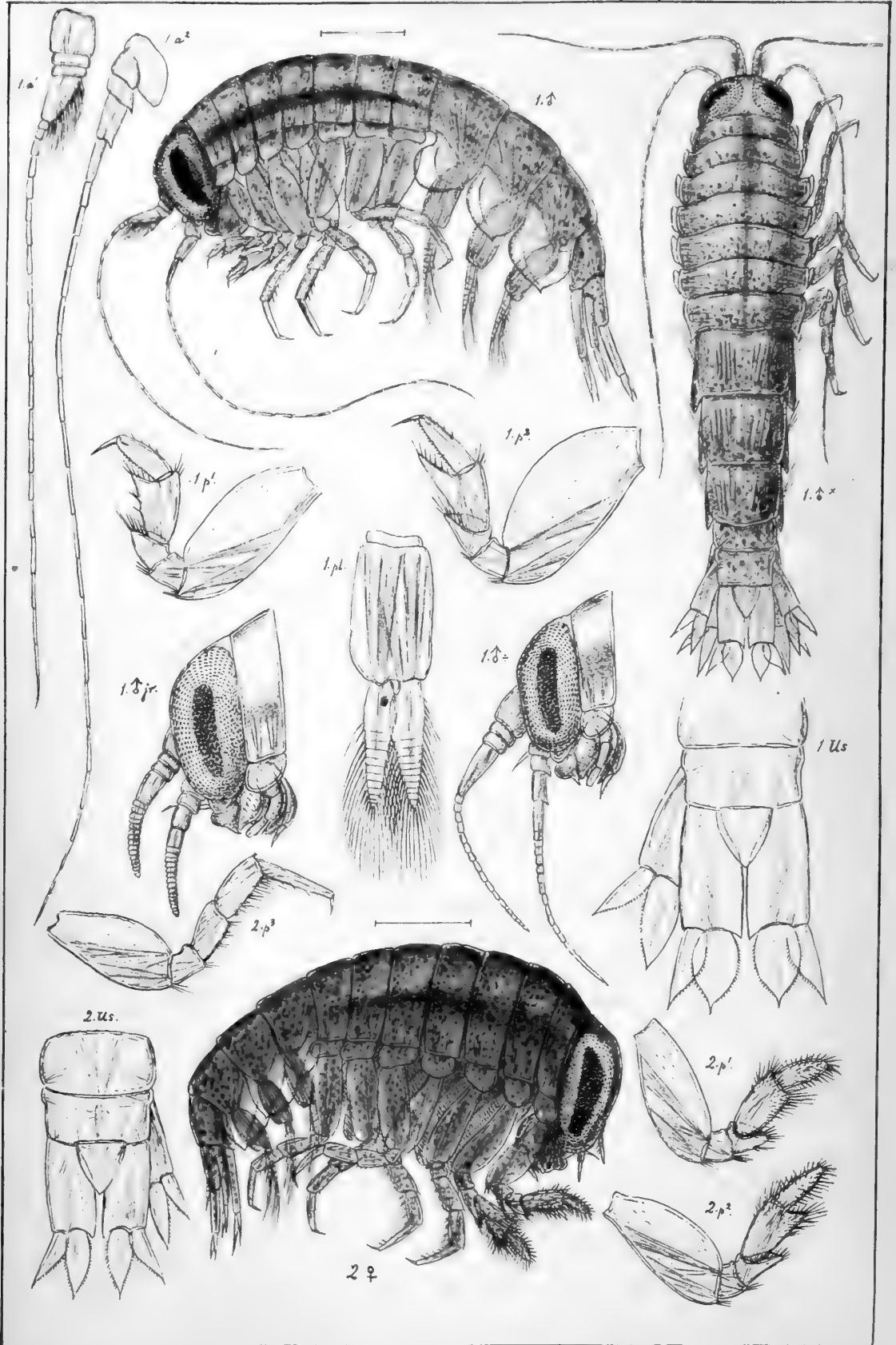

G.O.Sars autogr.

1. *Hyperia galba*, (Mont) ♂.

2. *Hyperia medusarum*, (Müll) ♀.

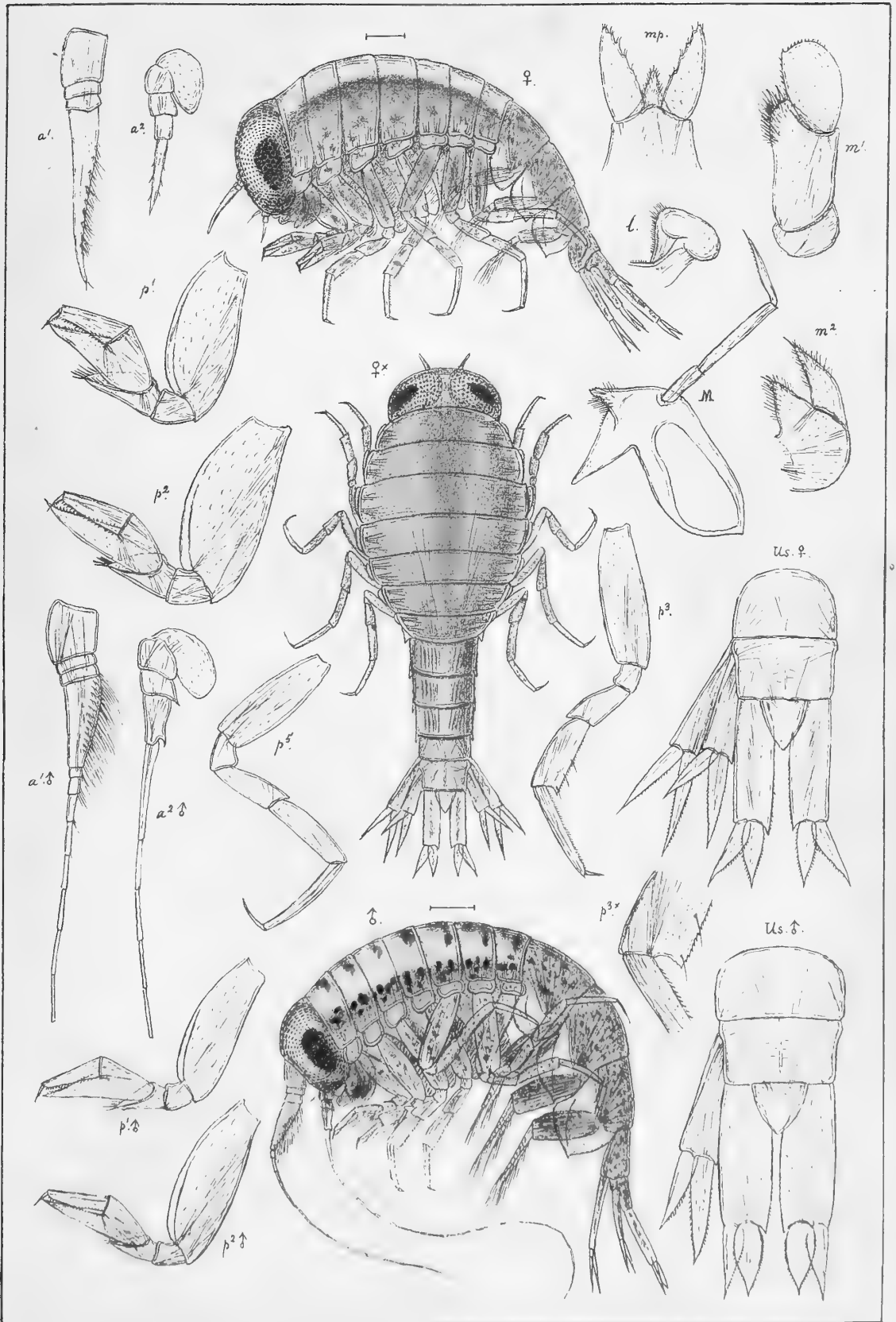

G.O.Sars autogr.

Hyperoche Kroeyeri, Bovall.

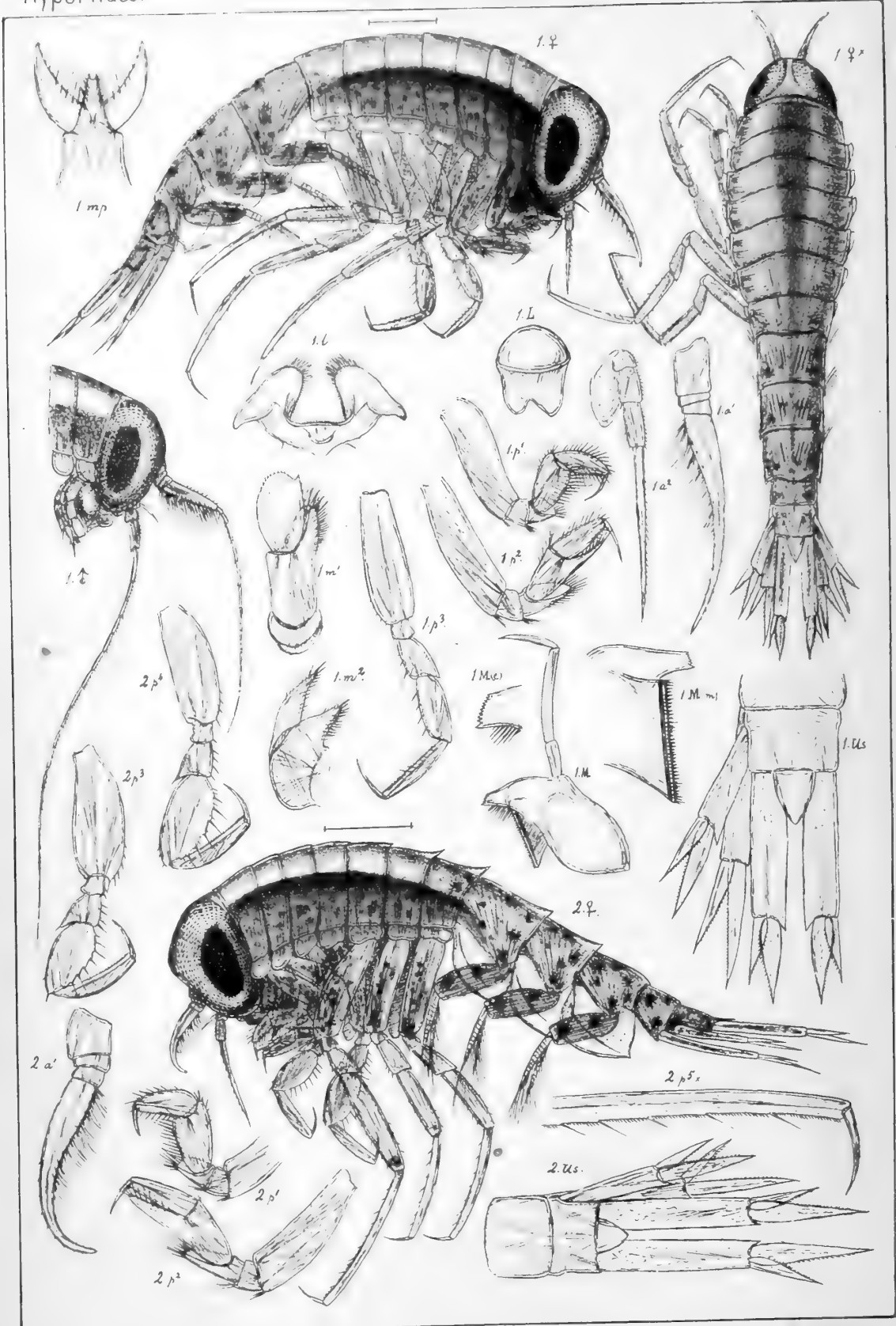

G.O.Sars autogr.

- 1. Parathemisto obliqua, (Kroeyer).
- 2. Euthemisto compressa, (Goës).

Parathemisto obliqua f. *compressa* Goës.

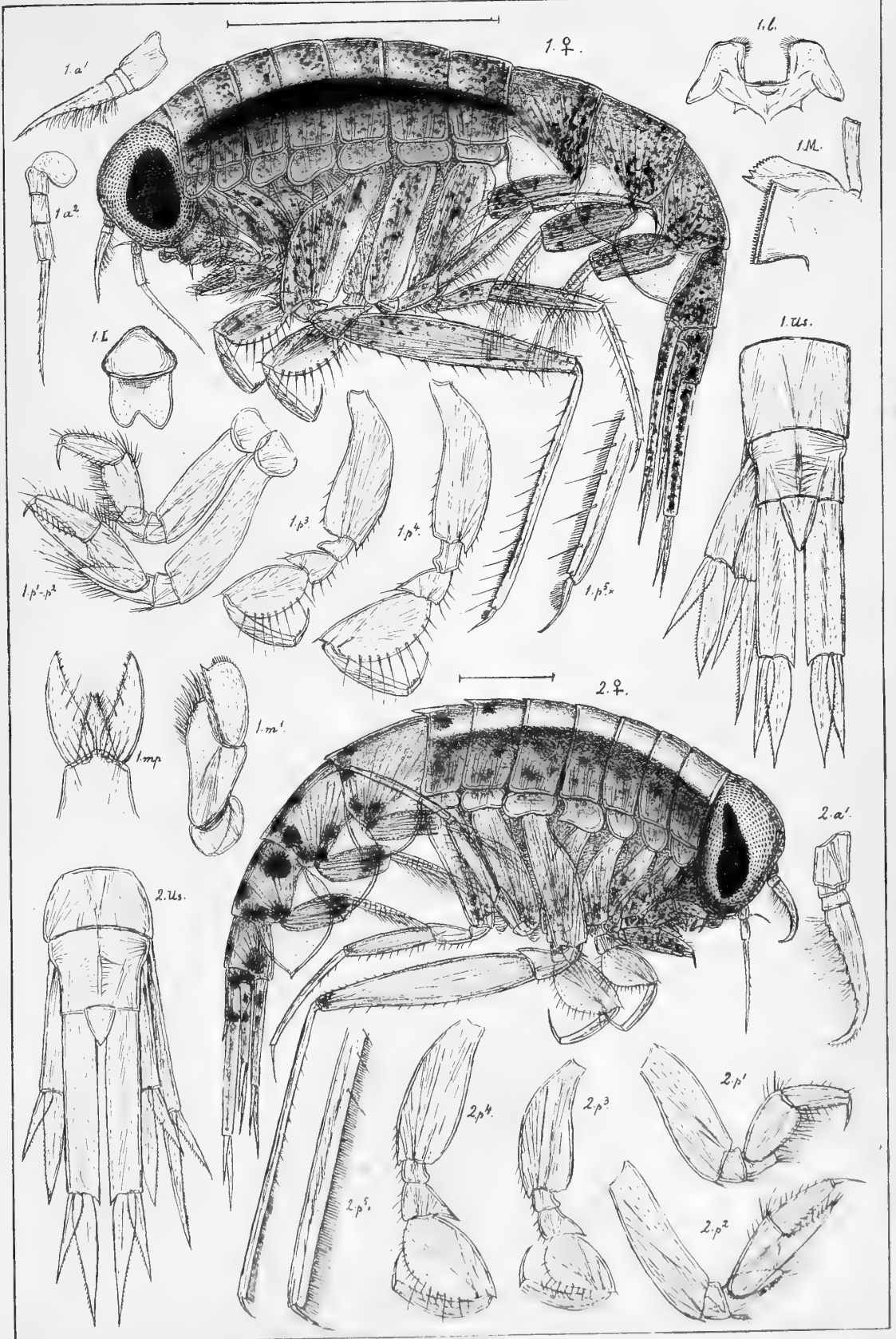

G.O.Sars autoogr.

1. Euthemisto libellula, (Mandt).

2. Euthemisto bispinosa, (Boeck).

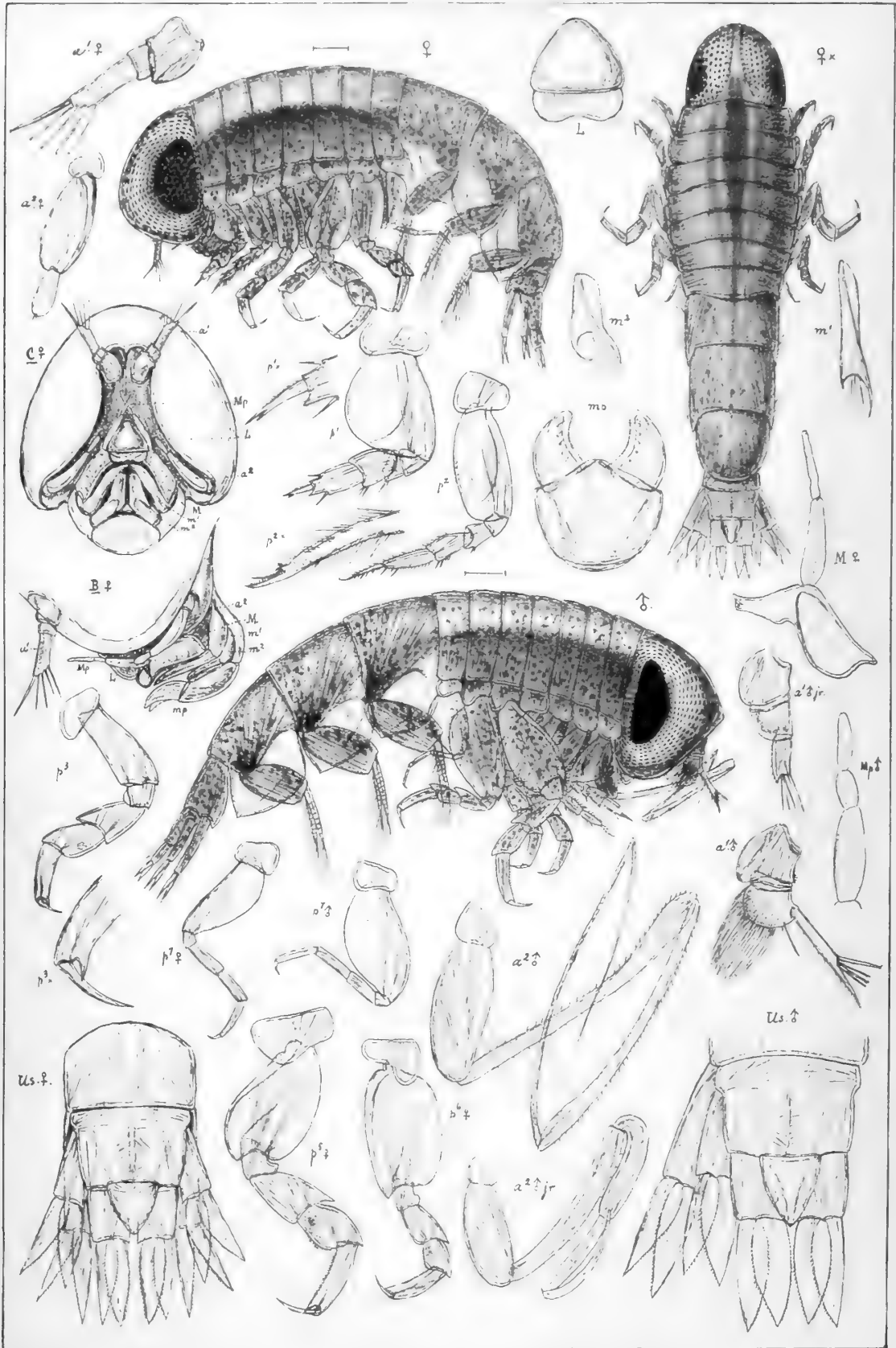

G.O.Sars autogr.

Tryphæna Malmi, (Boeck).

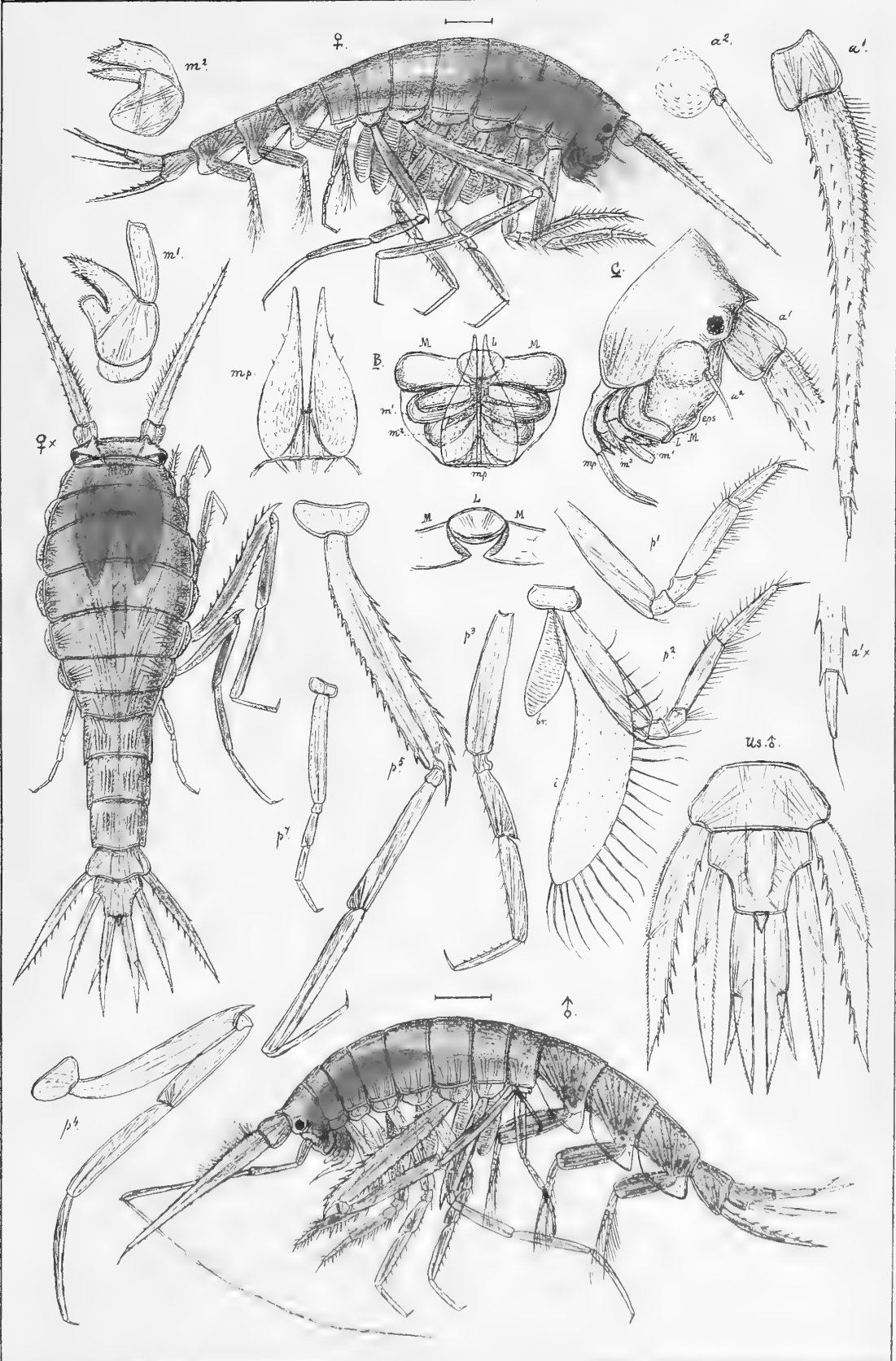

G.O.Sars autogr.

Scina borealis, G.O.Sars.

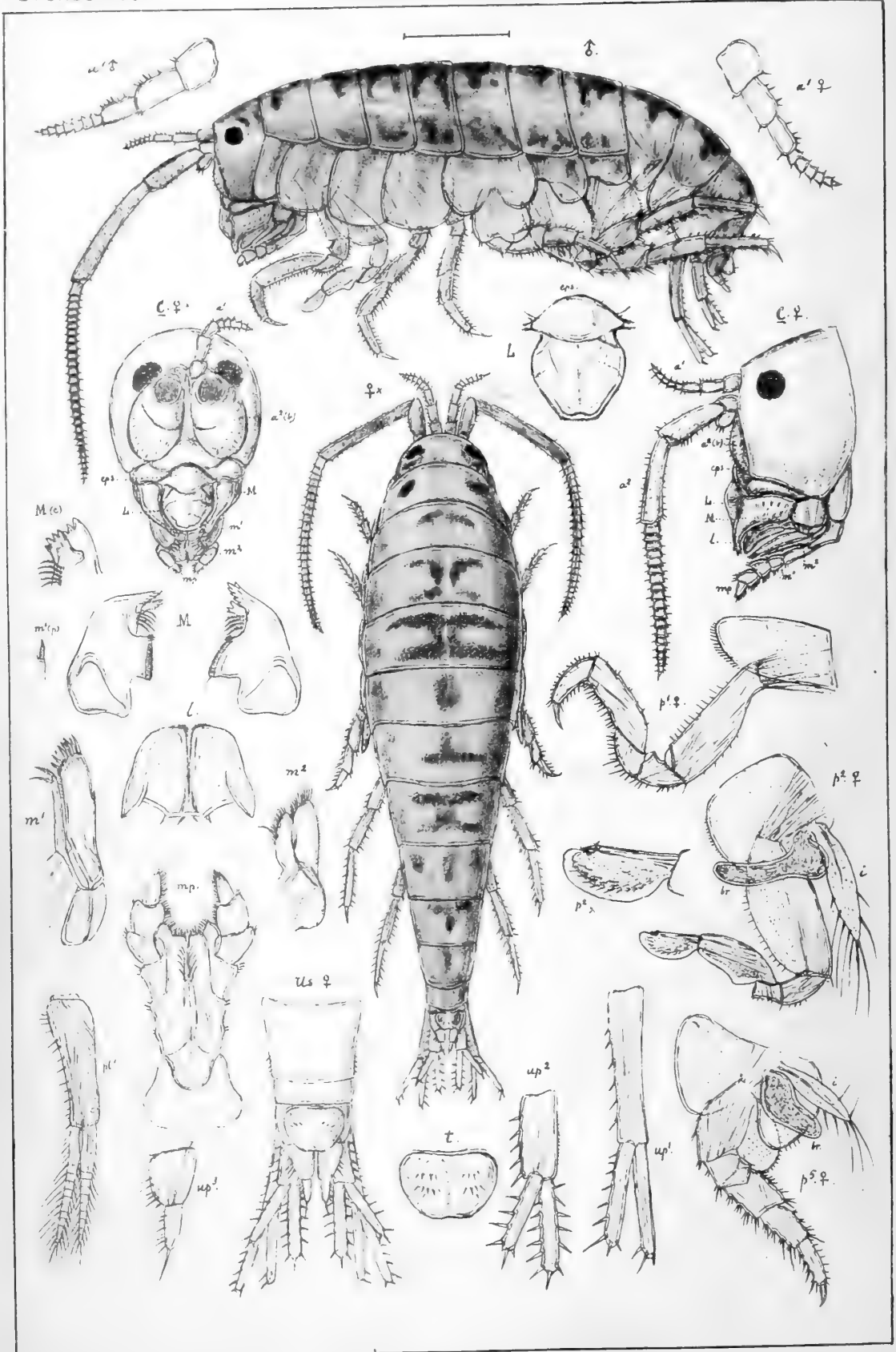

G.O.Sars autogr.

Talitrus locusta, (Pallas)

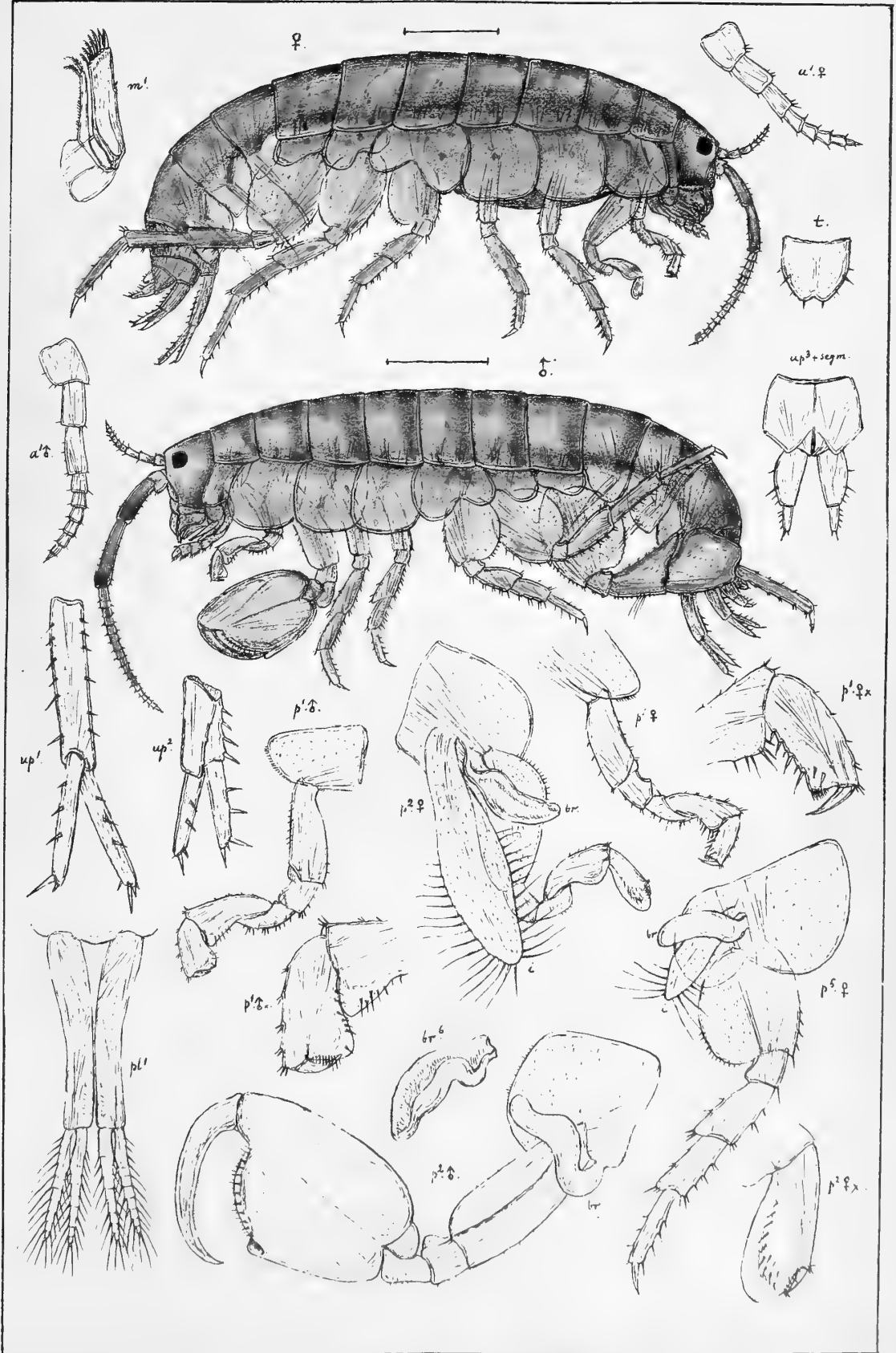

G.O.Sars autogr.

Orchestia littorea, (Mont).

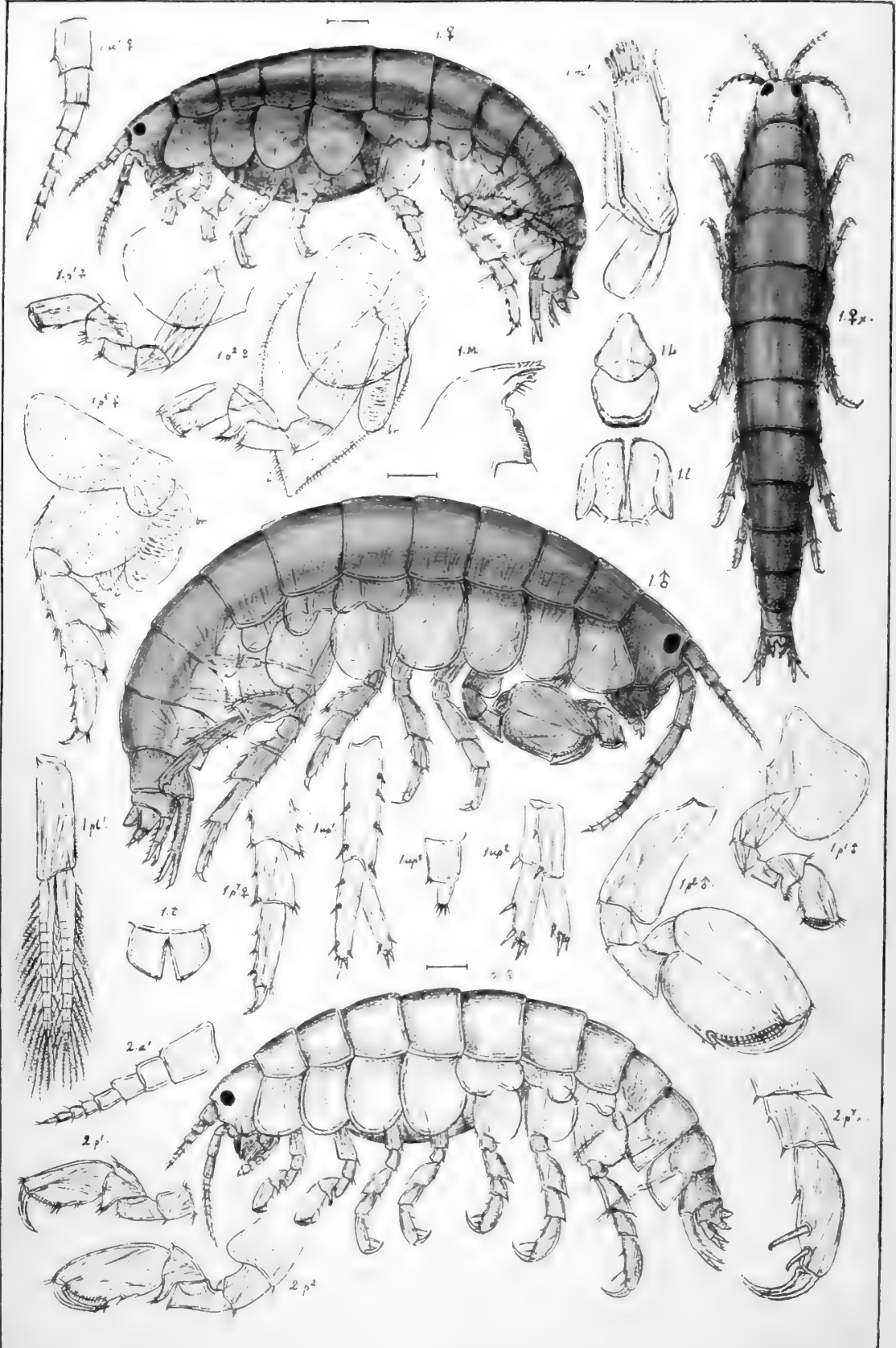

G.O. Sars autogr.

1. *Hyale Nilssoni*, (Rathke).

2. *Hyale lubbockiana*, (Sp. Bate).

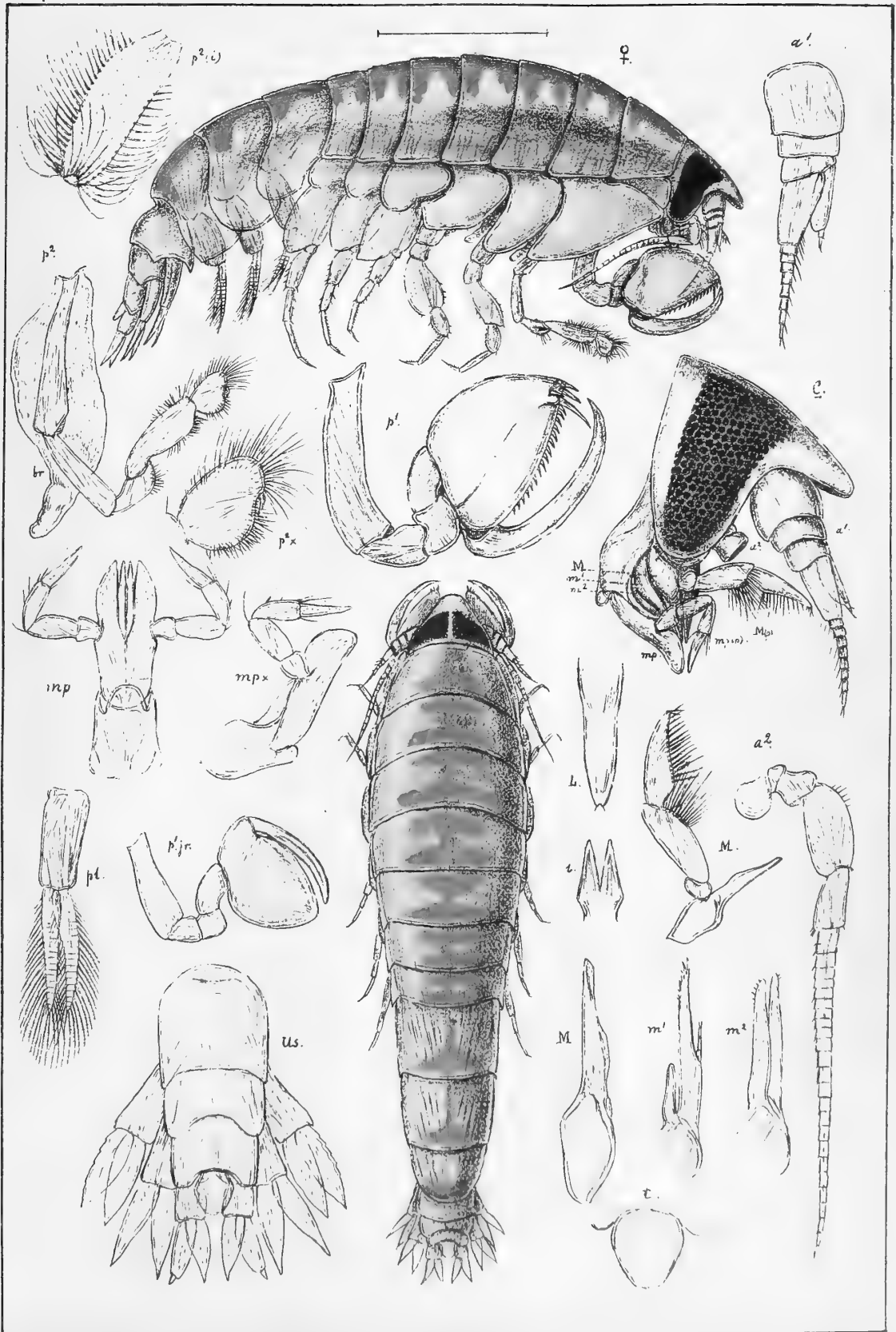

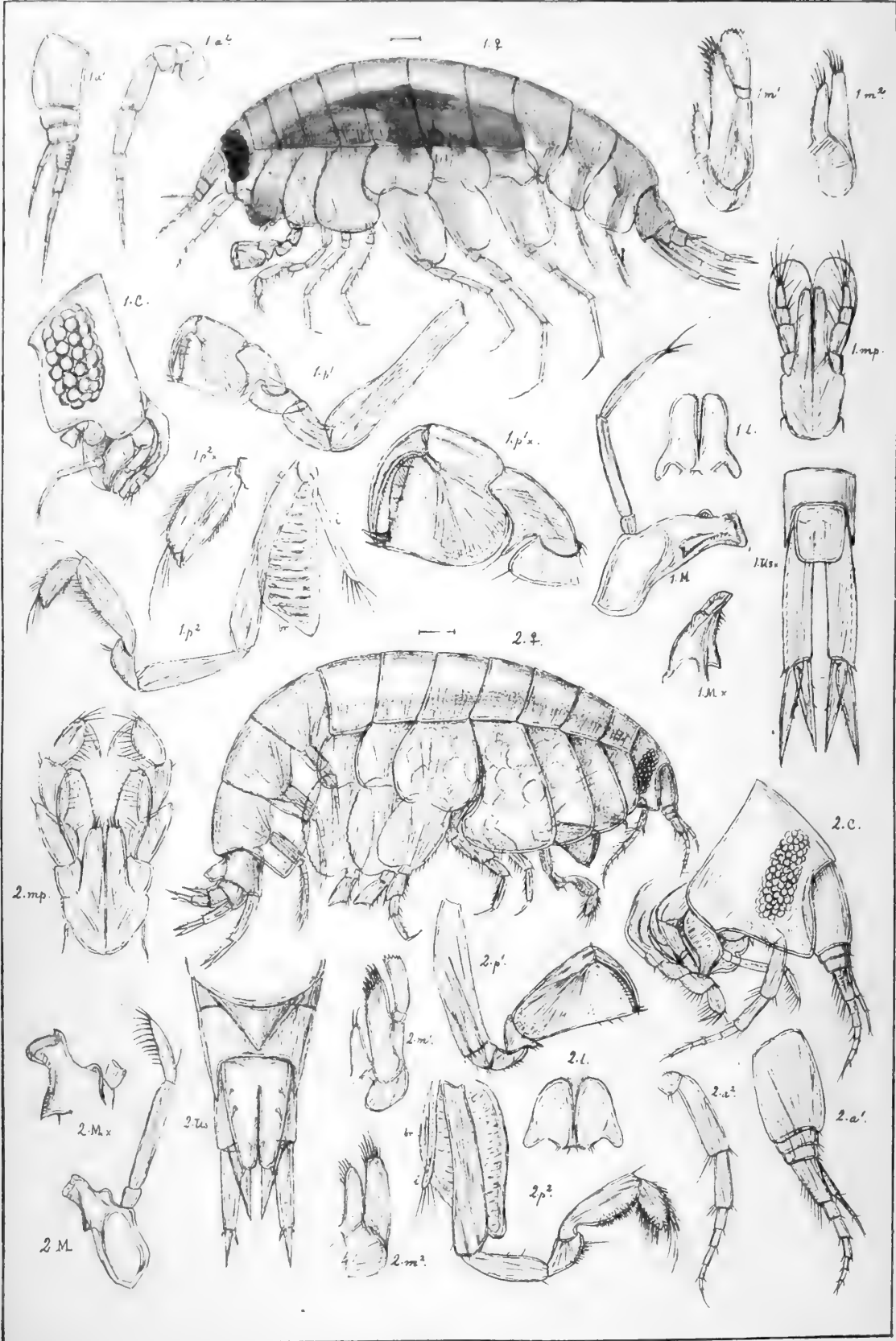

G.O.Sars autogr.

- 1. *Normania quadrimana*, Sp. Bate.
- 2. *Cheiromedon latimanus*, G.O.Sars.

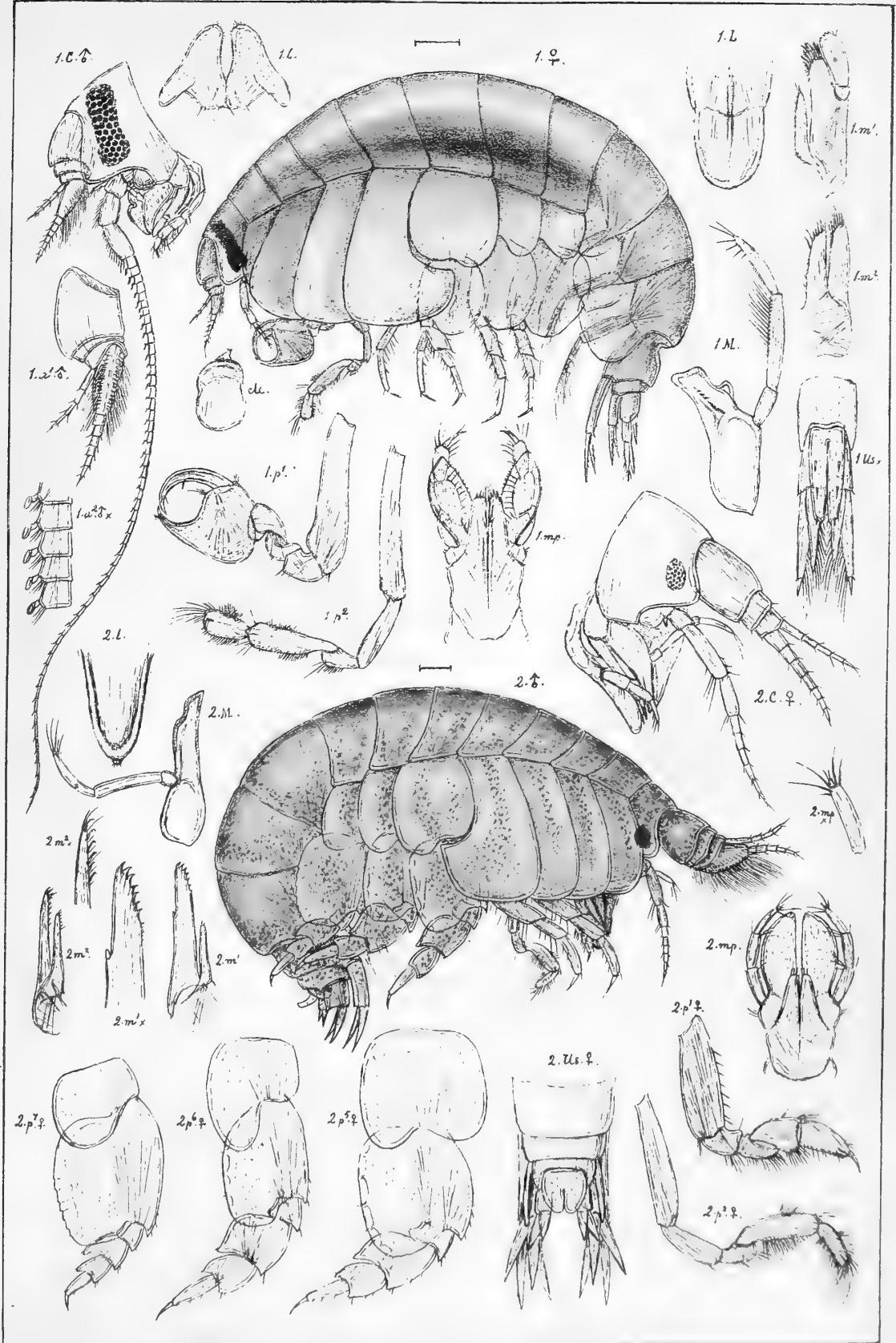

G.O.Sars autogr.

1. Opisa Eschrichti, Kröyer.

2. Acidostoma obesum, (Sp. Bate.)

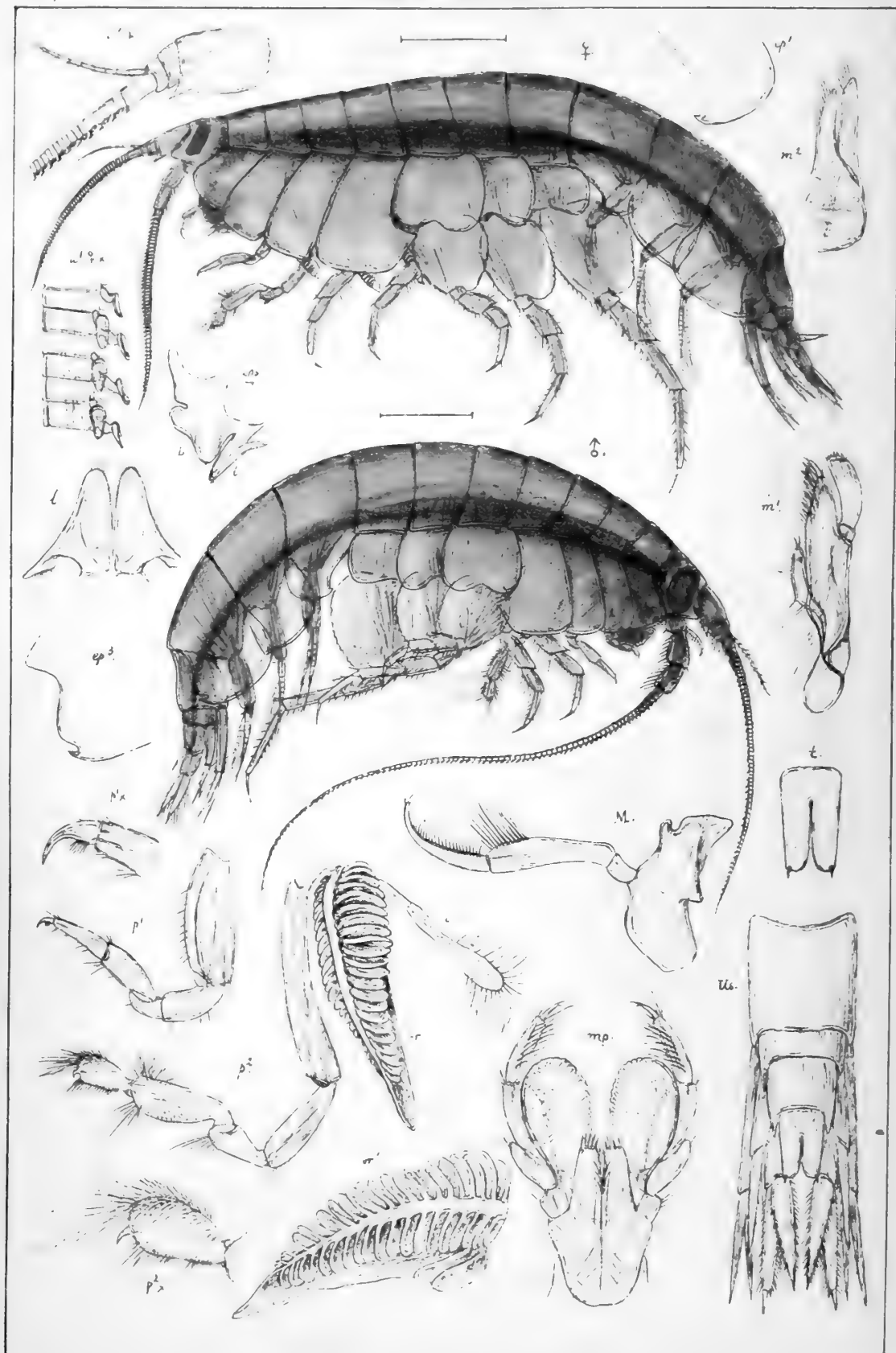

G.O.Sars autoğr.

Ichnopus spinicornis, Boeck.

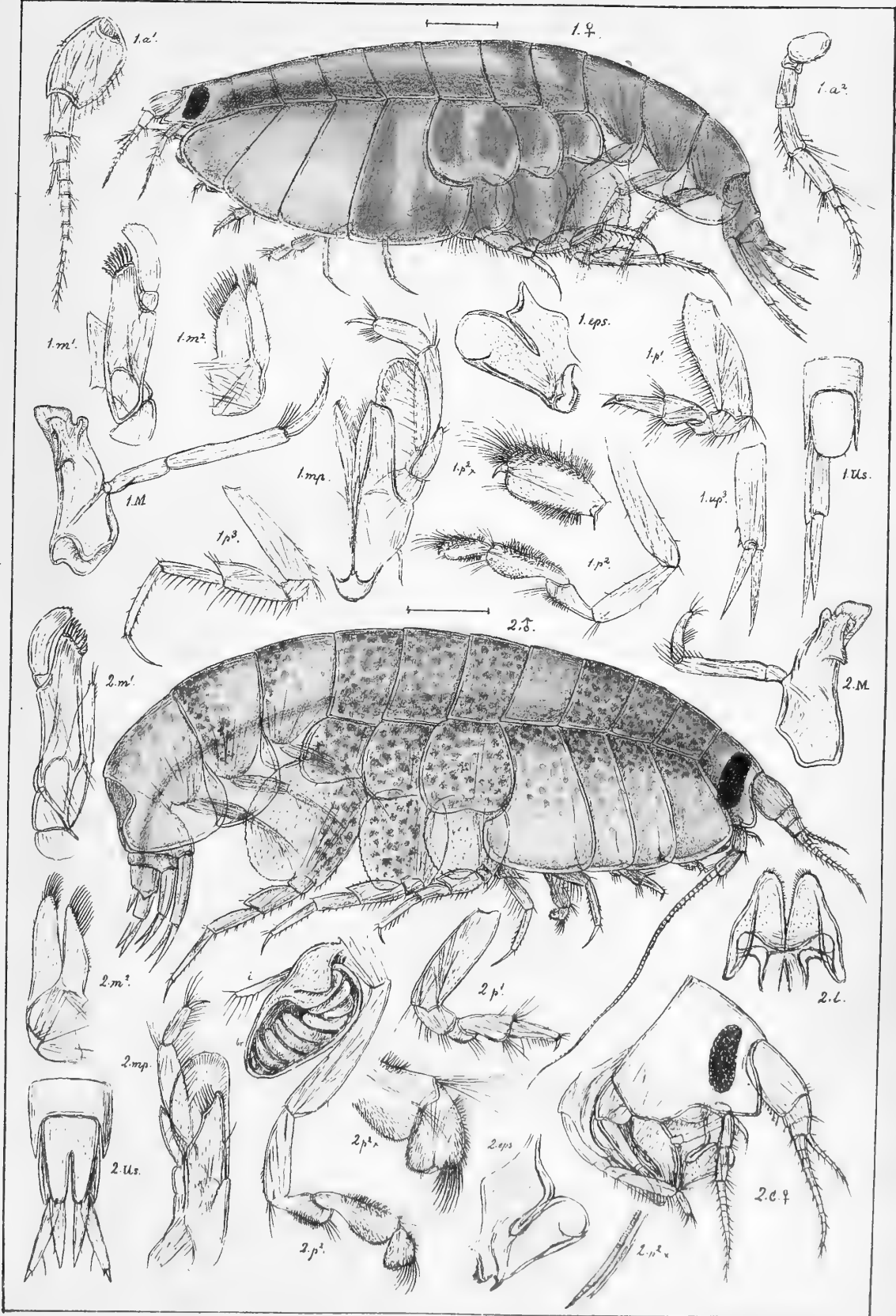

G.O.Sars autogr.

1. *Lysianassa Costæ*, M. Edw.

2. *Socarnes Vahli*, (Kröyer)

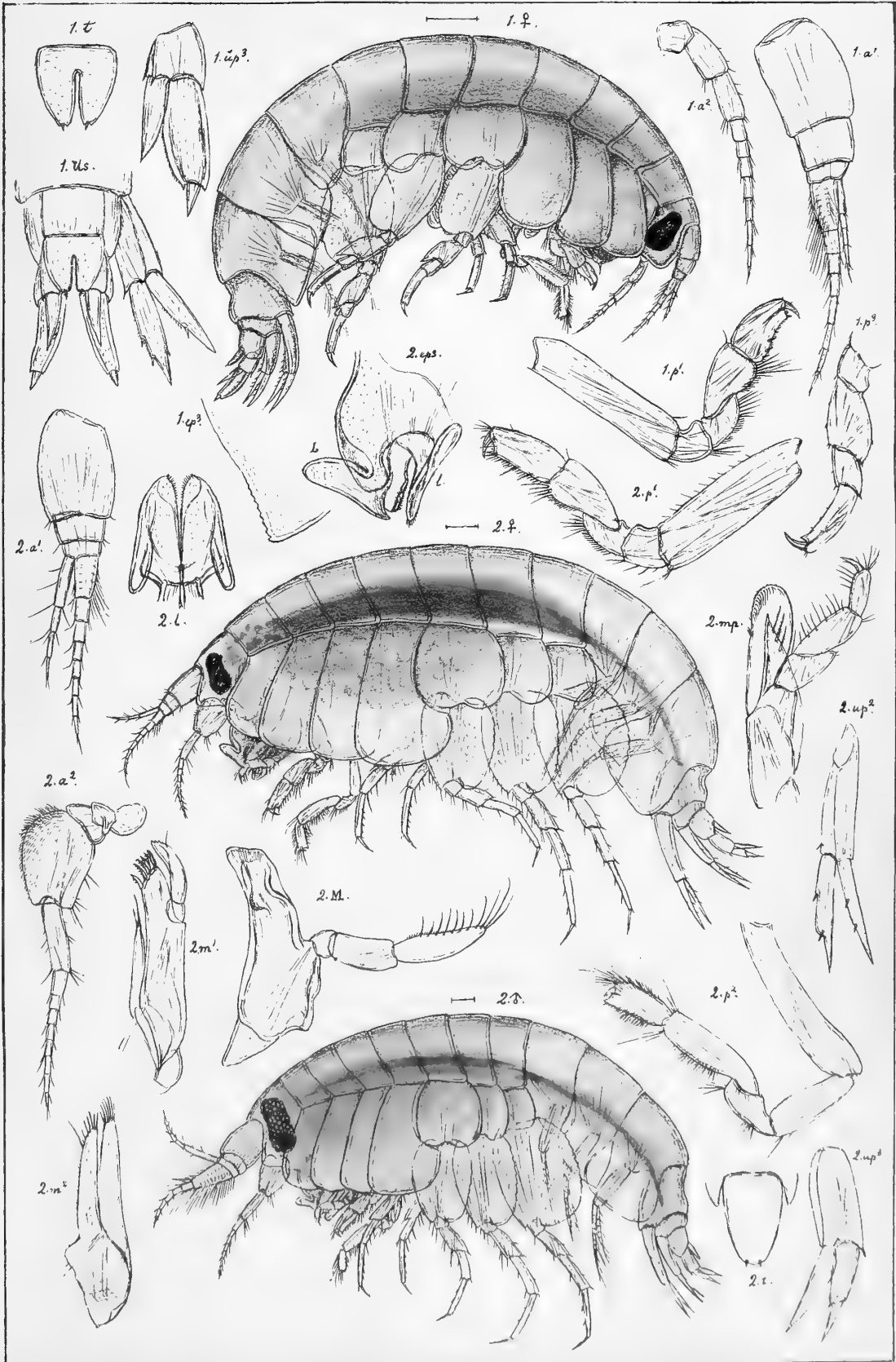

G.O.Sars autogr.

1. *Aristias tumidus*, (Kröyer).

2. *Lysianella petalocera*, G.O.Sars.

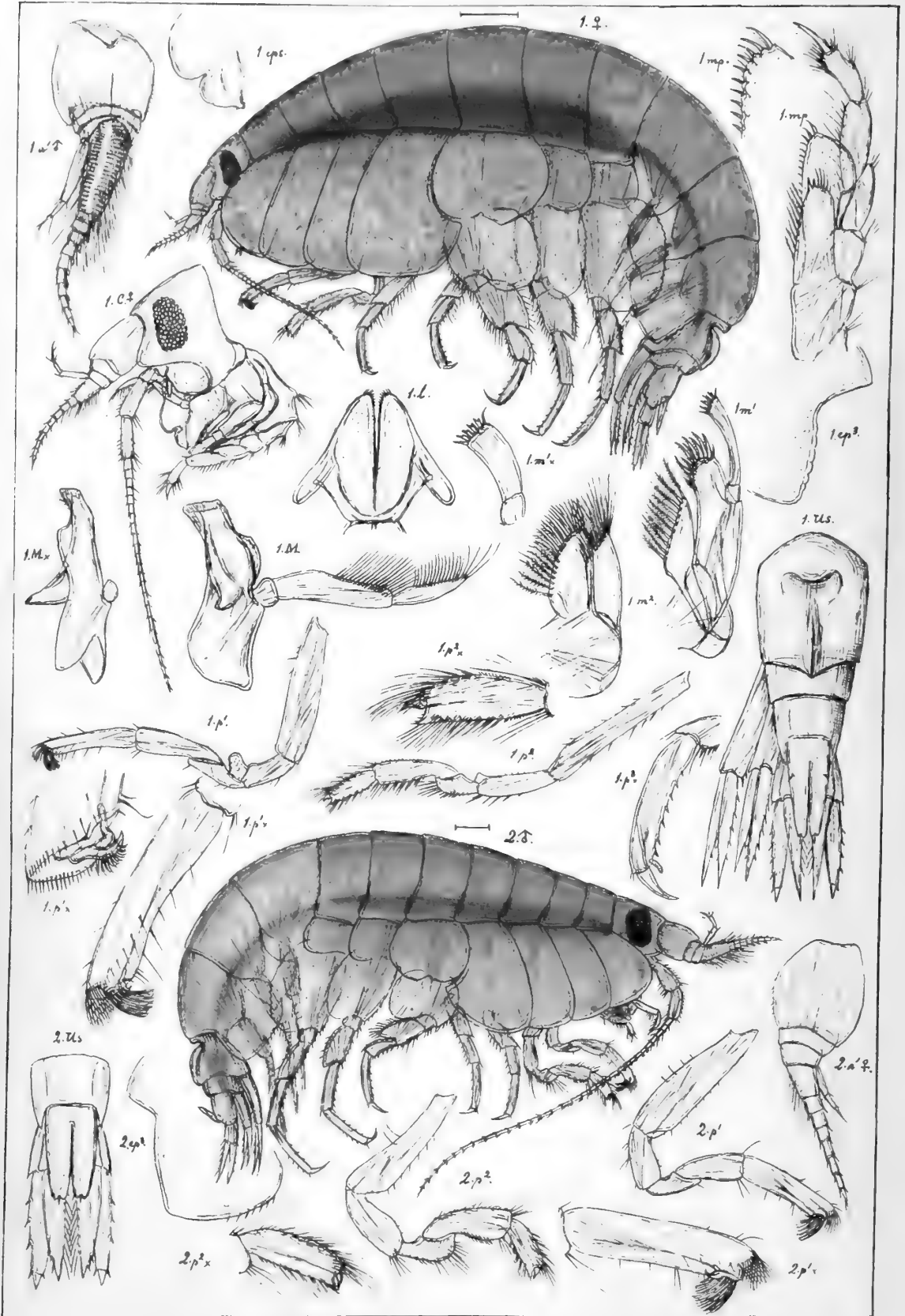

G.O.Sars autogr.

1. *Callisoma crenata*, Sp. Bate.
 2. *Callisoma Krøyeri*, (Bruzelius). *S. Engelmanni* (Sars)

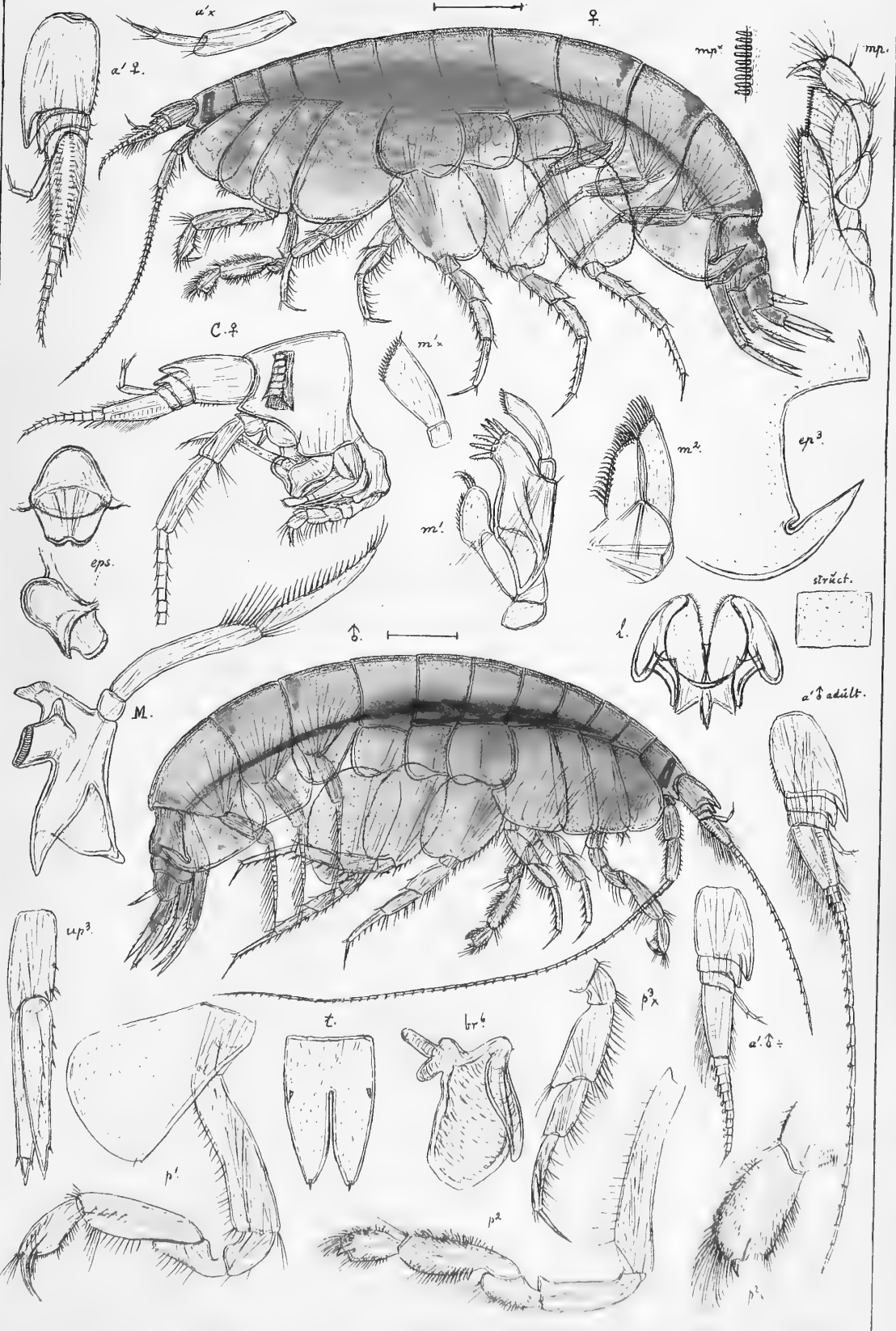

G.O.Sars autogr.

Hippomedon denticulatus, (Sp.Bate).

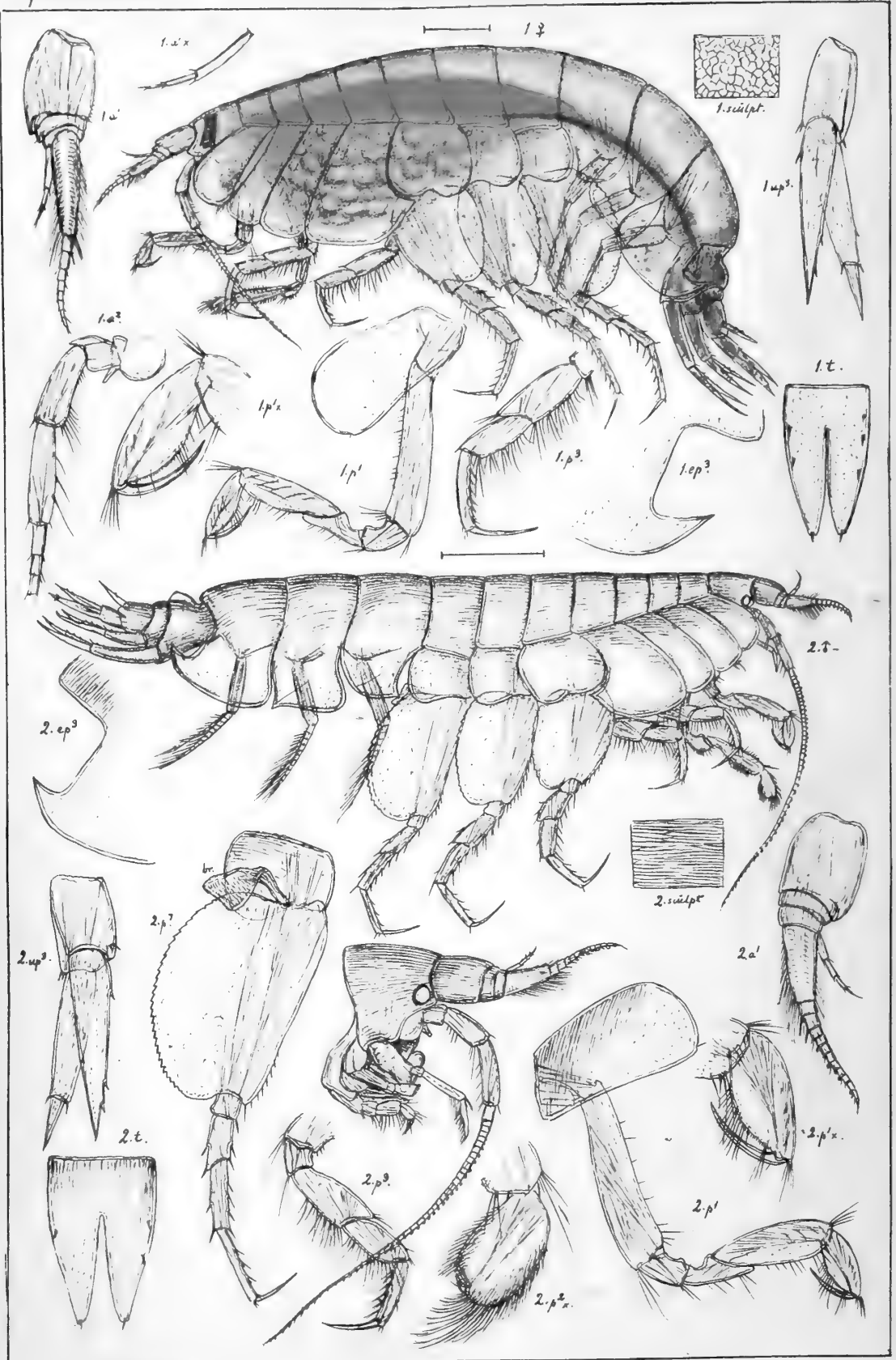

G.O.Sars autogr.

- 1. *Hippomedon propinquus*, G.O.Sars.
- 2. *Hippomedon Holbölli*, (Kröyer).

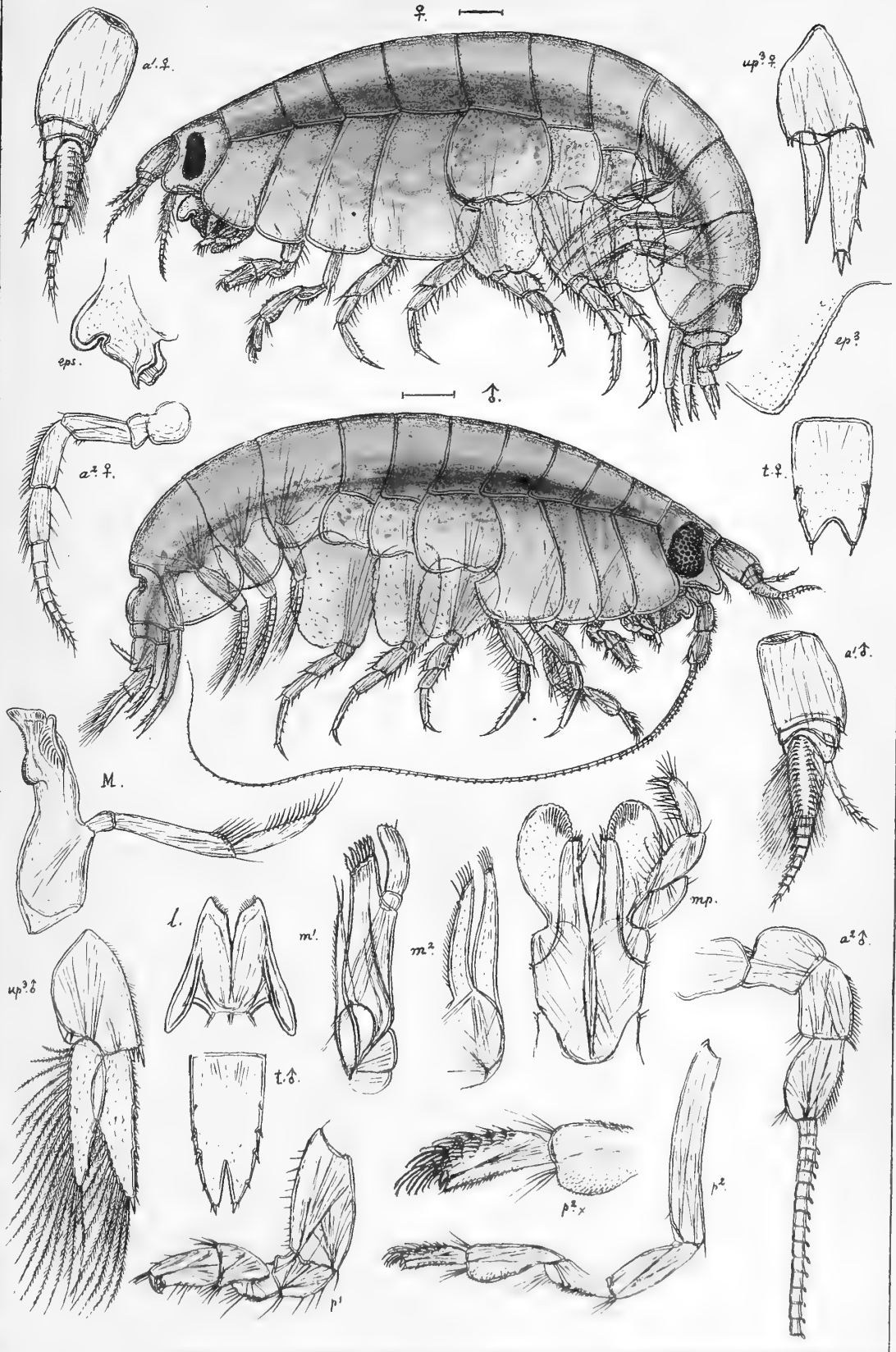

G.O.Sars autogr.

Orchomene Batei, G.O.Sars.

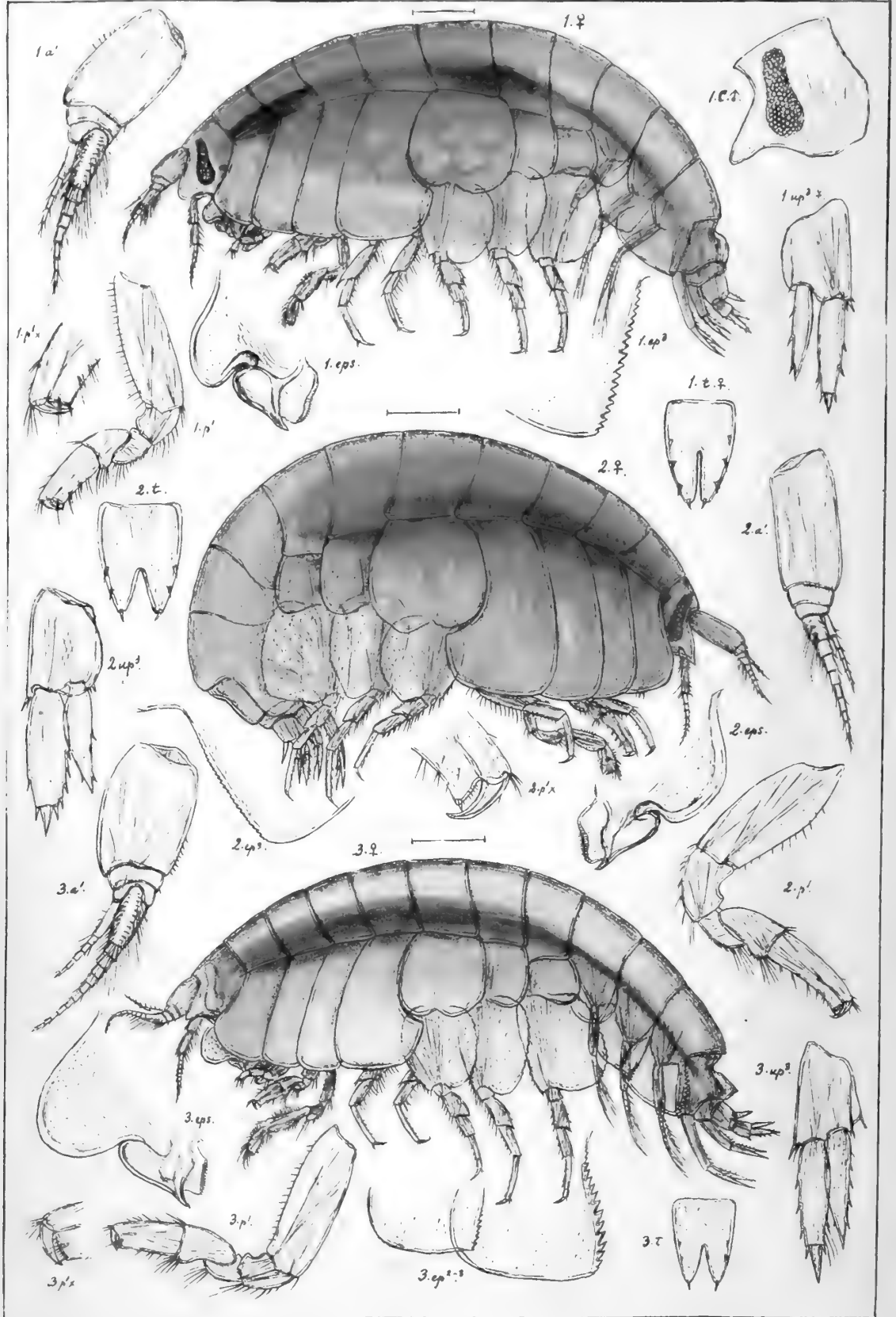

G.O.Sars autogr.

- 1. *Orchomene serratus*, Boeck.
- 2. *Orchomene crispatus*, (Goës).
- 3. *Orchomene pectinatus*, G.O.Sars.

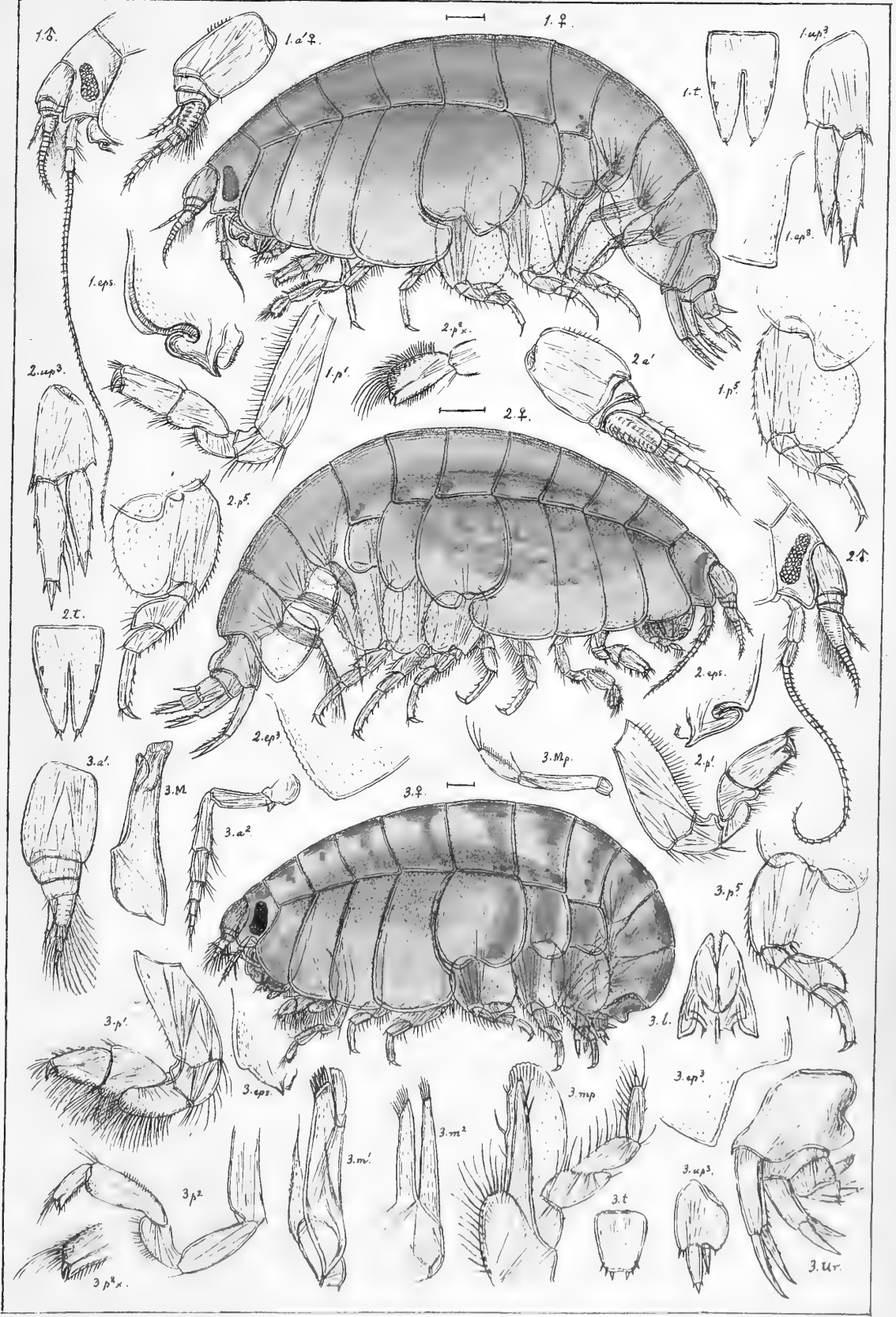

G.O.Sars autogr.

- 1. *Orchomenella minuta* (Kröyer).
- 2. *Orchomenella pingvis* (Boeck).
- 3. *Nannonyx Goëssii*, (Boeck).

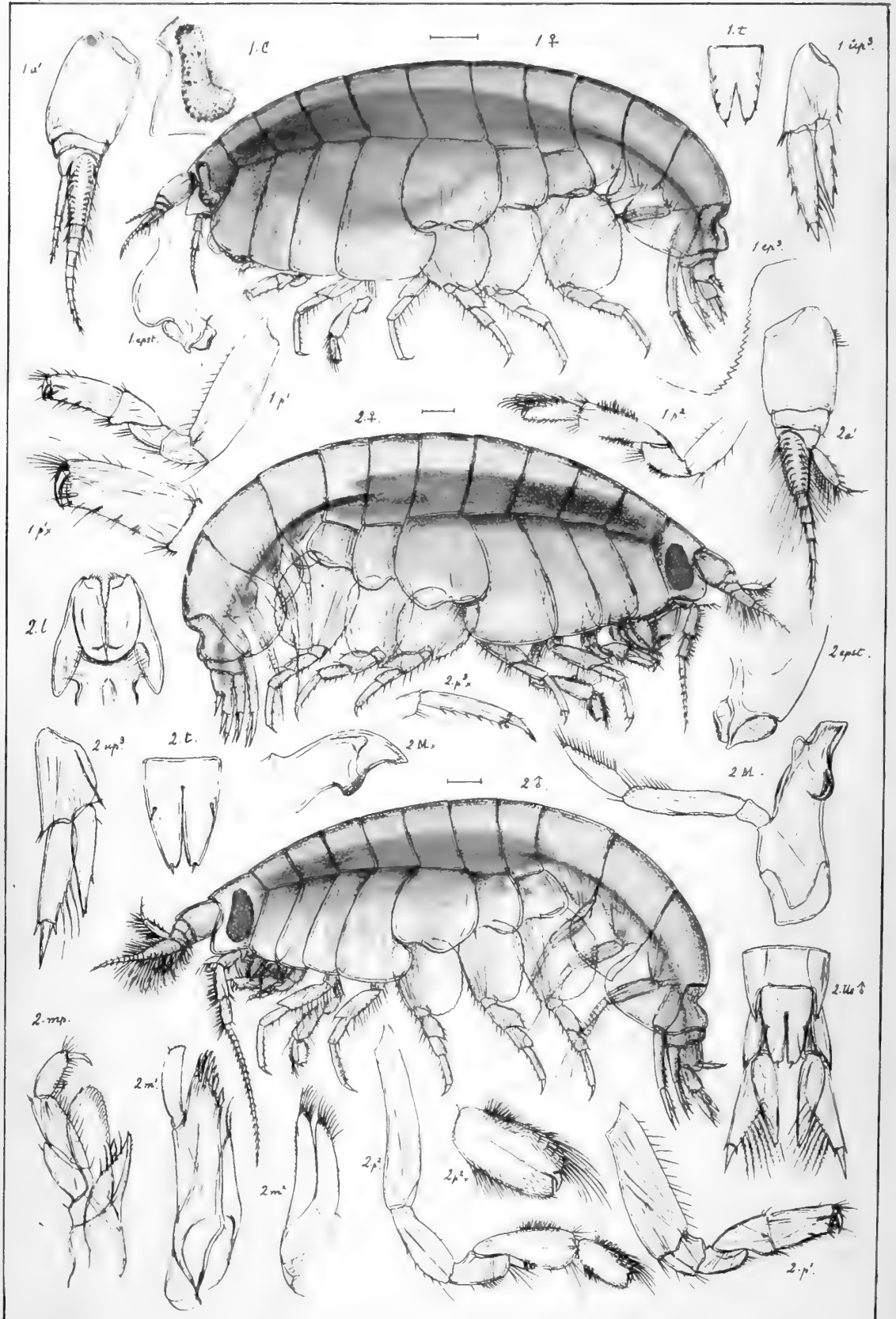

G.O.Sars autogr.

1. *Orchomene amblyops*, n.sp.

2. *Orhomenella ciliata*, G.O.Sars *Orhomenella* (n.)

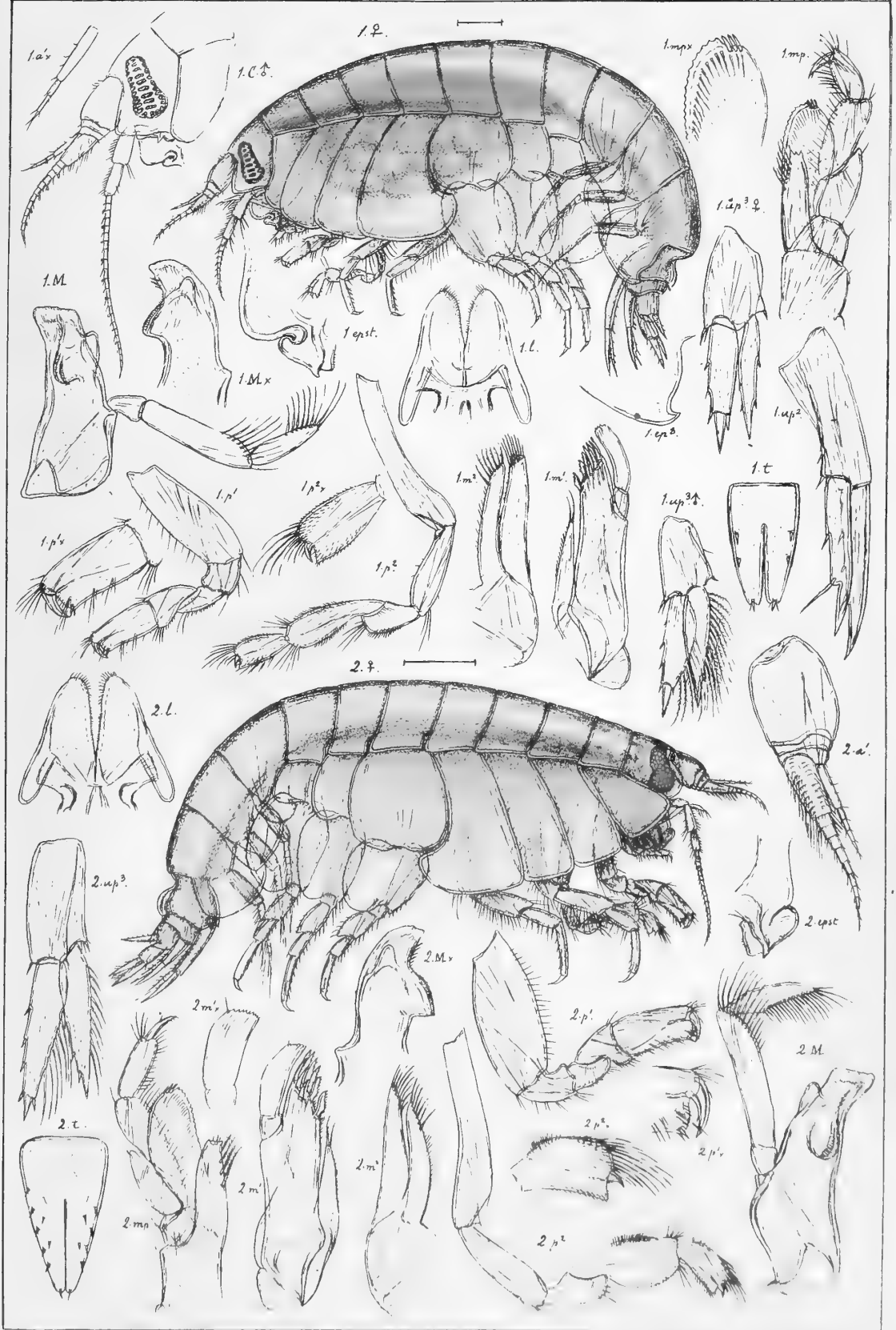

G.O Sars autogr.

1. *Orchomenella grönlandica*, (Hansen).
 2. *Orchomenopsis obtusa*, n. gen. & sp.

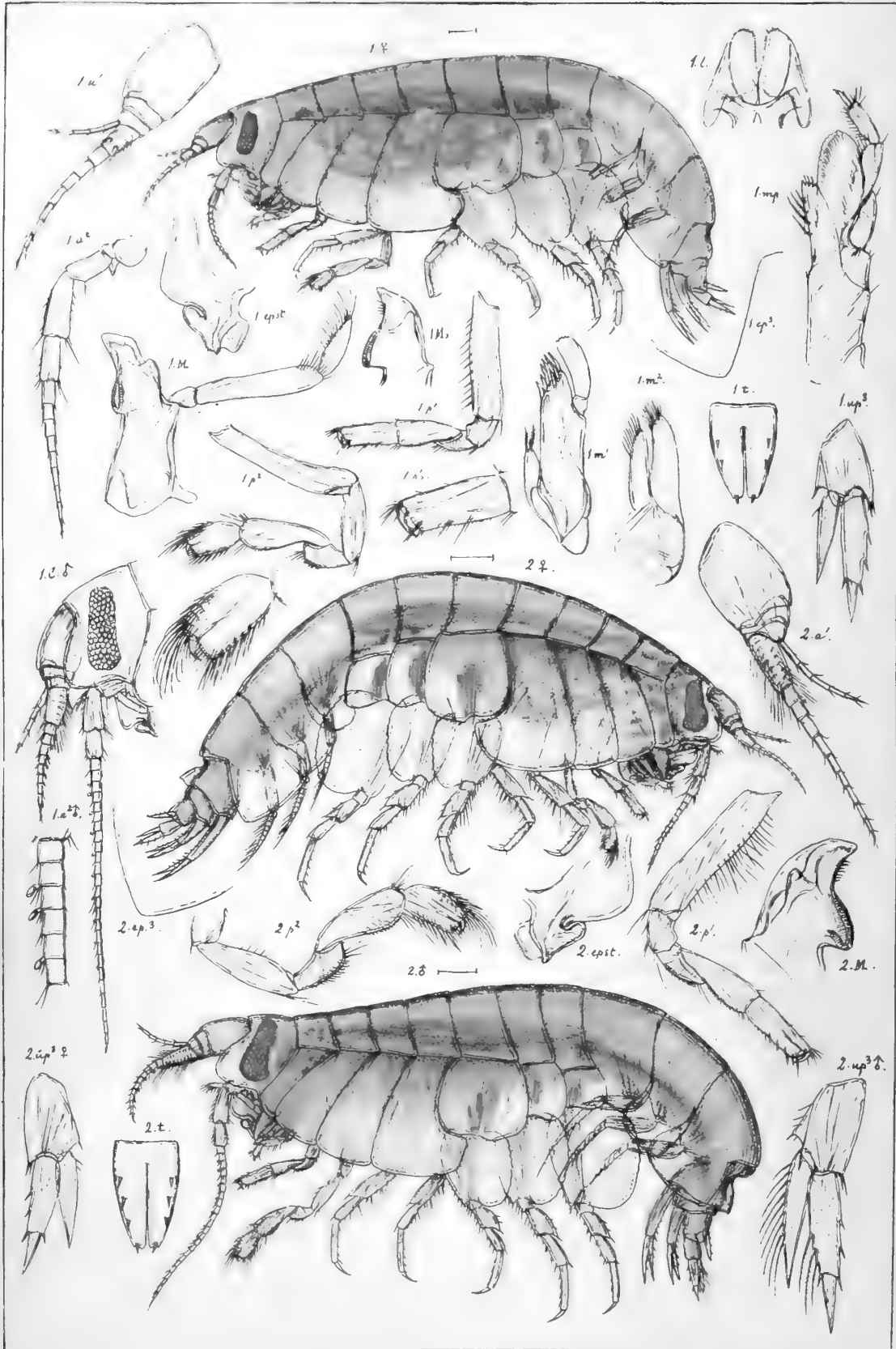

G.O.Sars autogr.

- 1. *Tryphosa nana*, (Kroyer).
- 2. *Tryphosa Höringii*, Boeck.

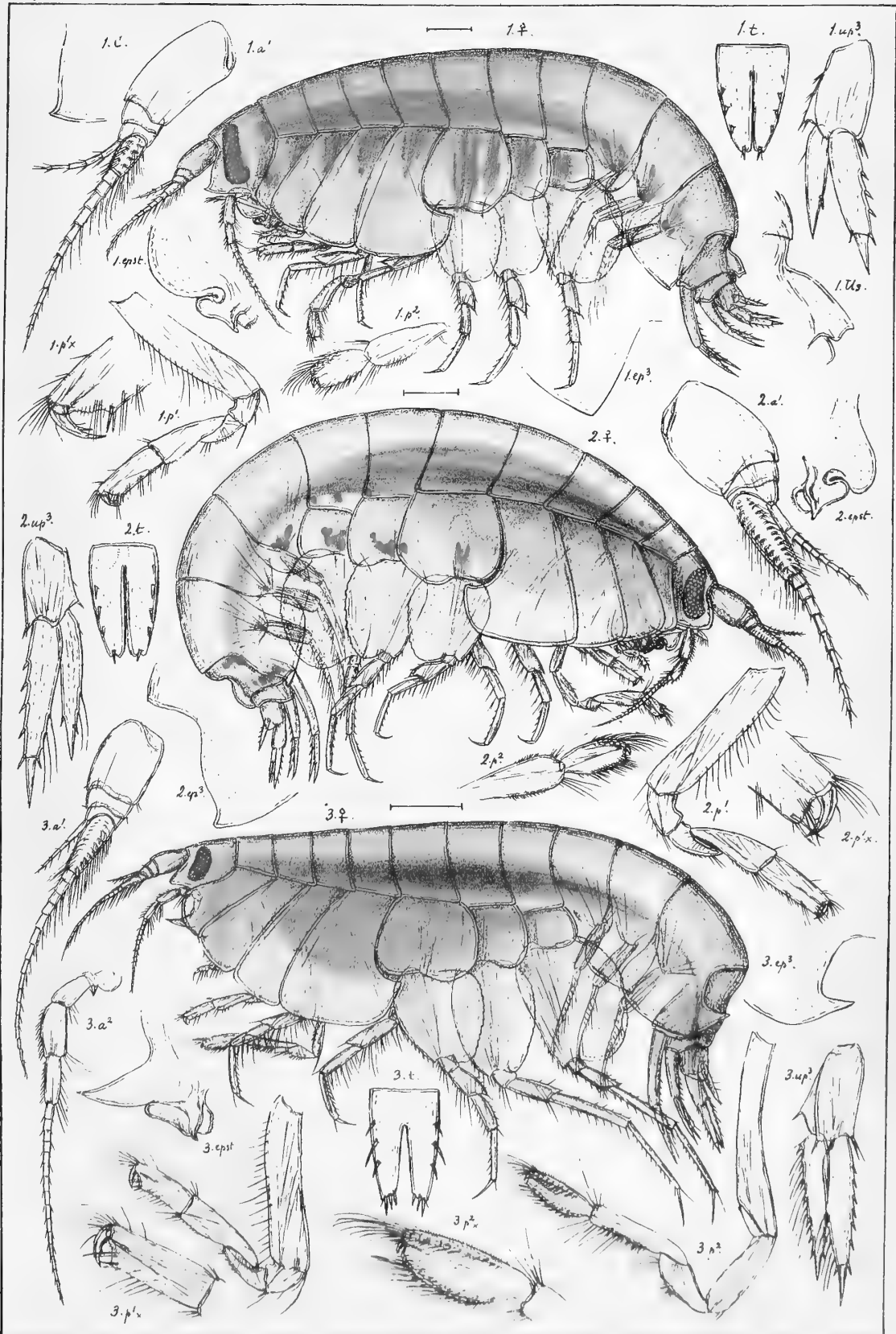

G.O.Sars autogr.

1. *Tryphosa angulata*, n.sp.
2. *Tryphosa nanoides*, (Lilljeborg).
3. *Tryphosites longipes*, (Sp. Bale).

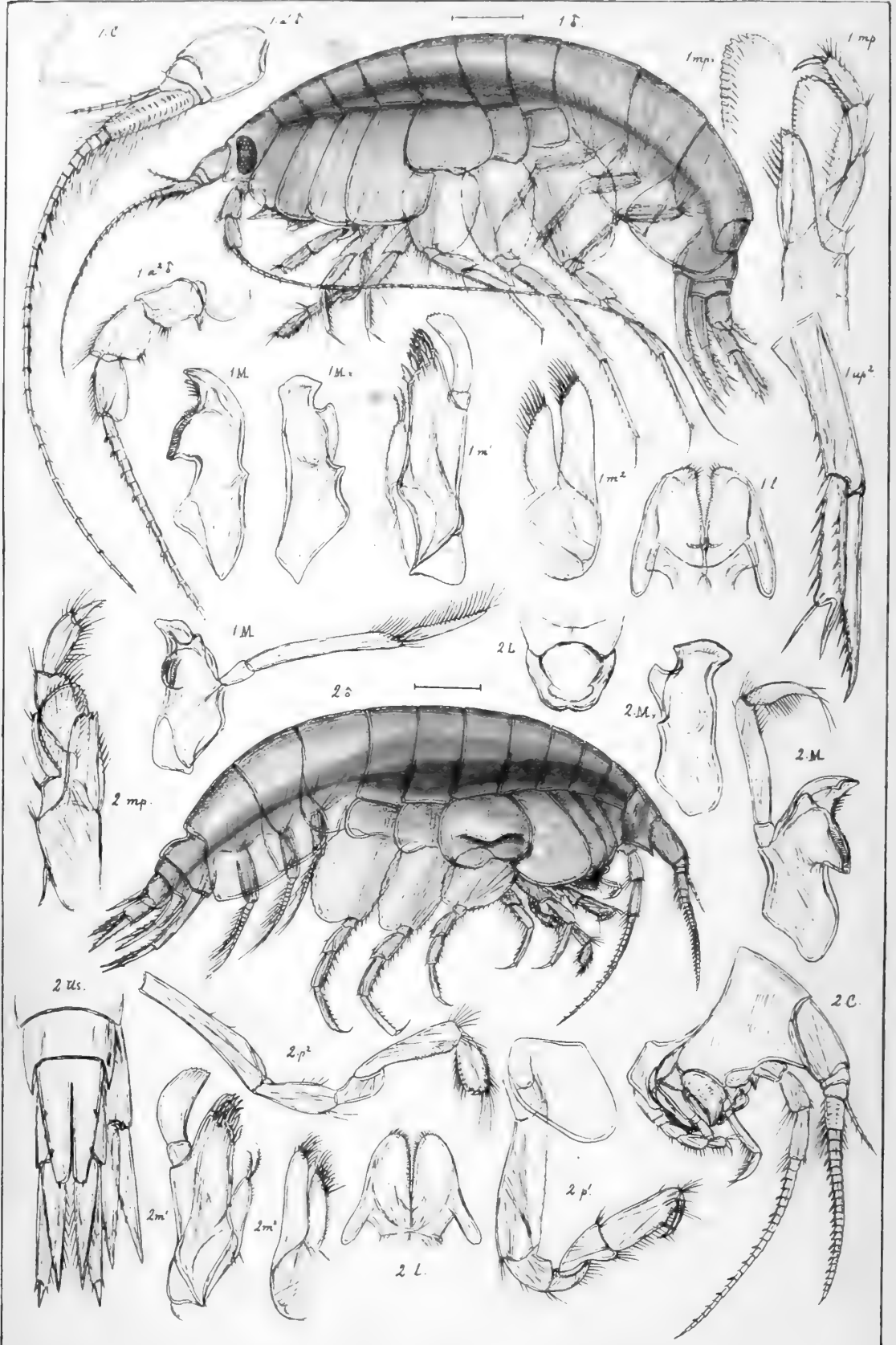

G.O.Sars autogr.

1. *Tryphosites longipes*, (Sp. Bate).

2. *Pseudotryphosa umbonata*, G.O.Sars.

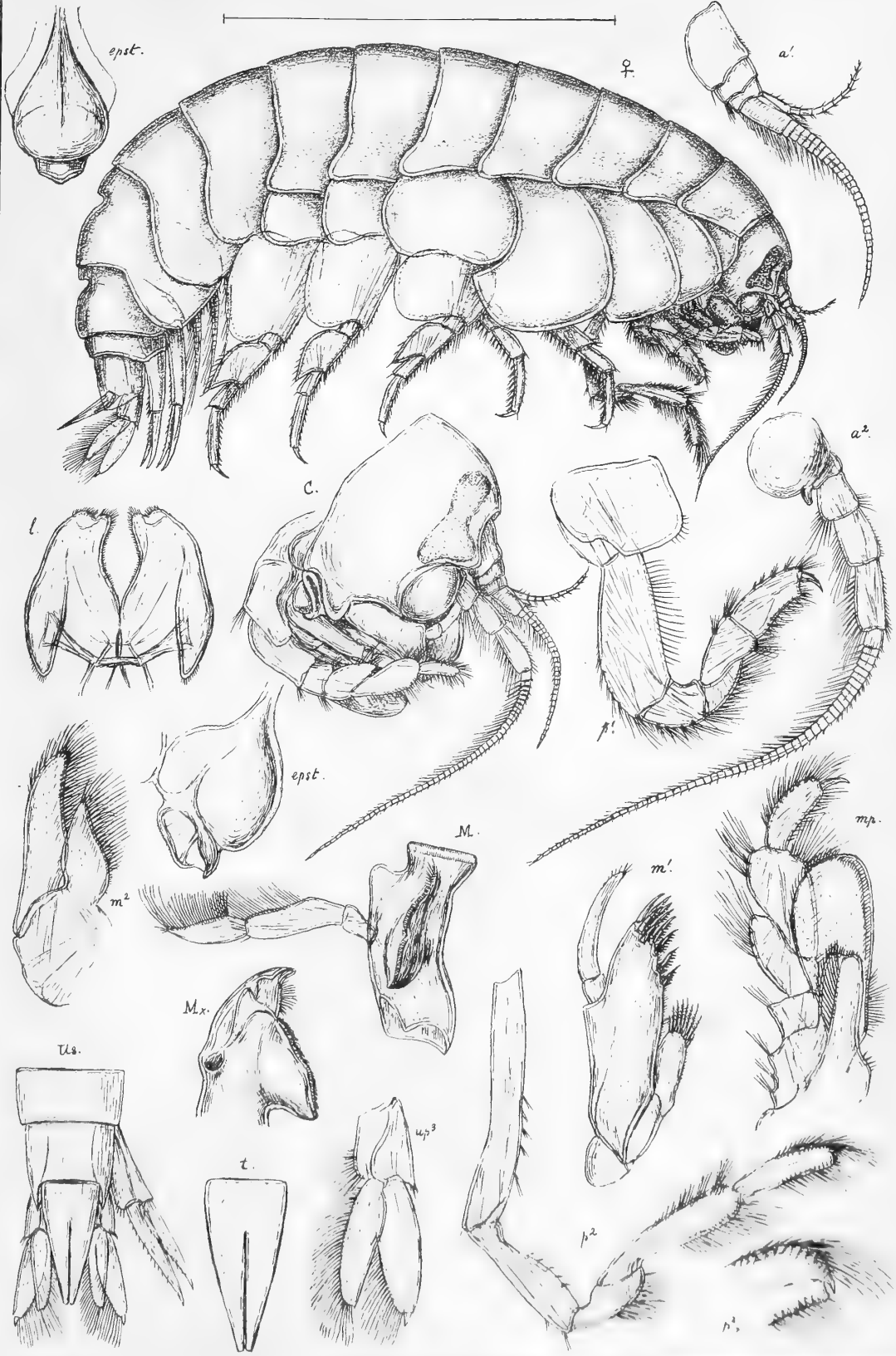

G.O.Sars autogr.

Eurytenes gryllus, (Mandt). (

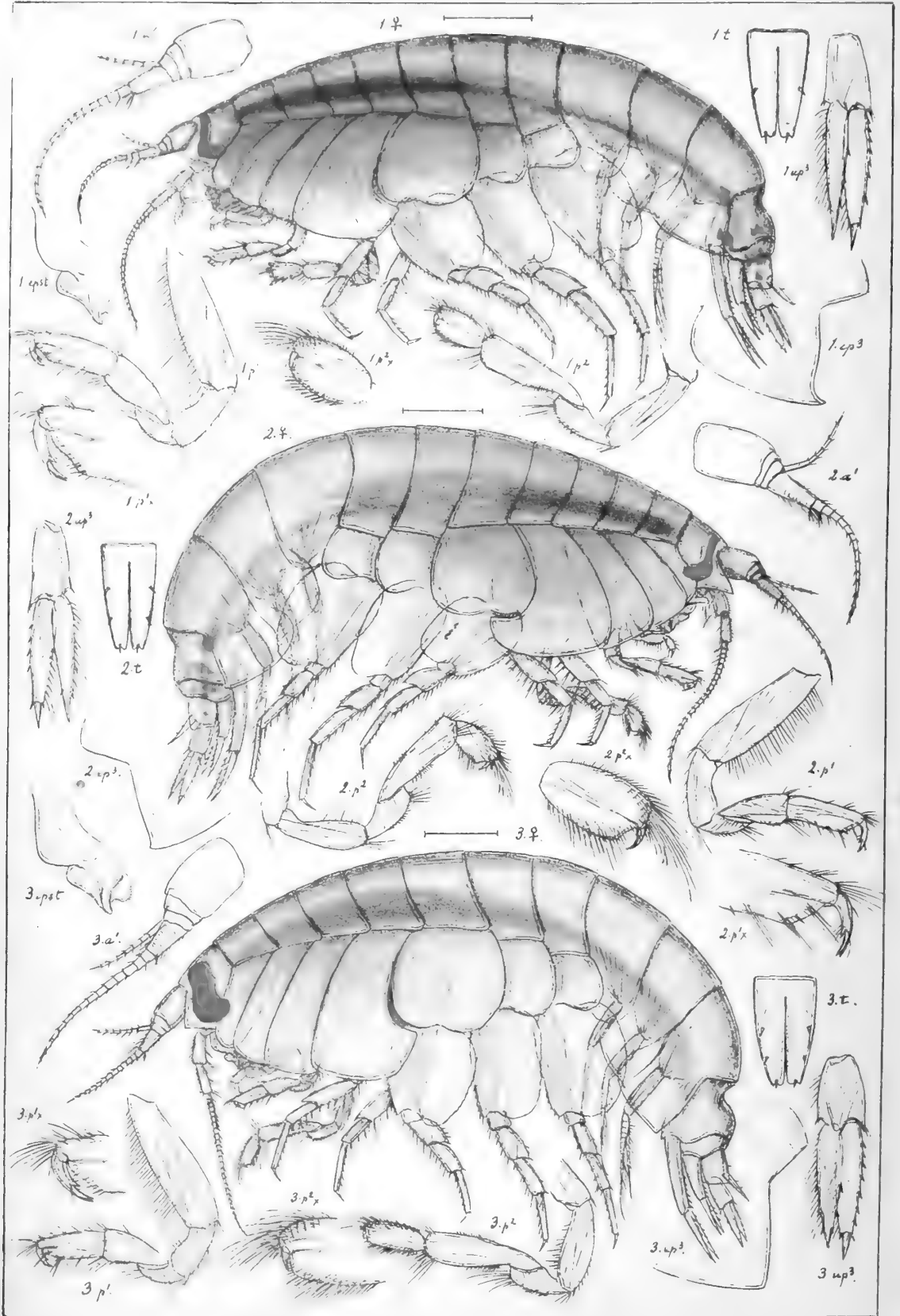

G.O.Sars autogr.

- 1. *Hoplonyx similis*, n. sp.
- 2. *Hoplonyx acutus*, n. sp.
- 3. *Hoplonyx albidus*, n. sp.

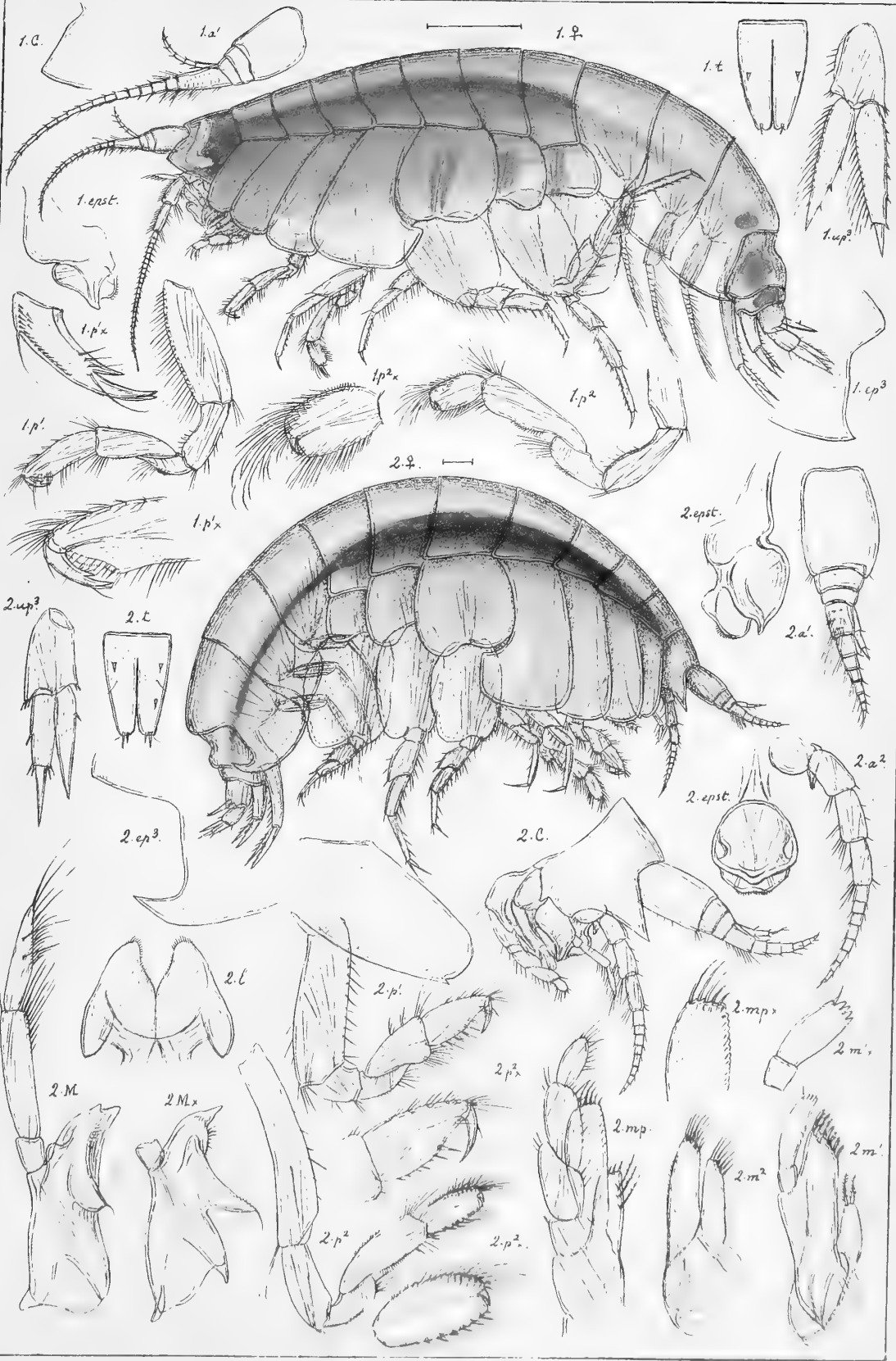

G.O.Sars autogr.

1. *Hoplonyx leucophthalmus*, n.sp.
2. *Centromedon pumilus*, (Lilljeborg).

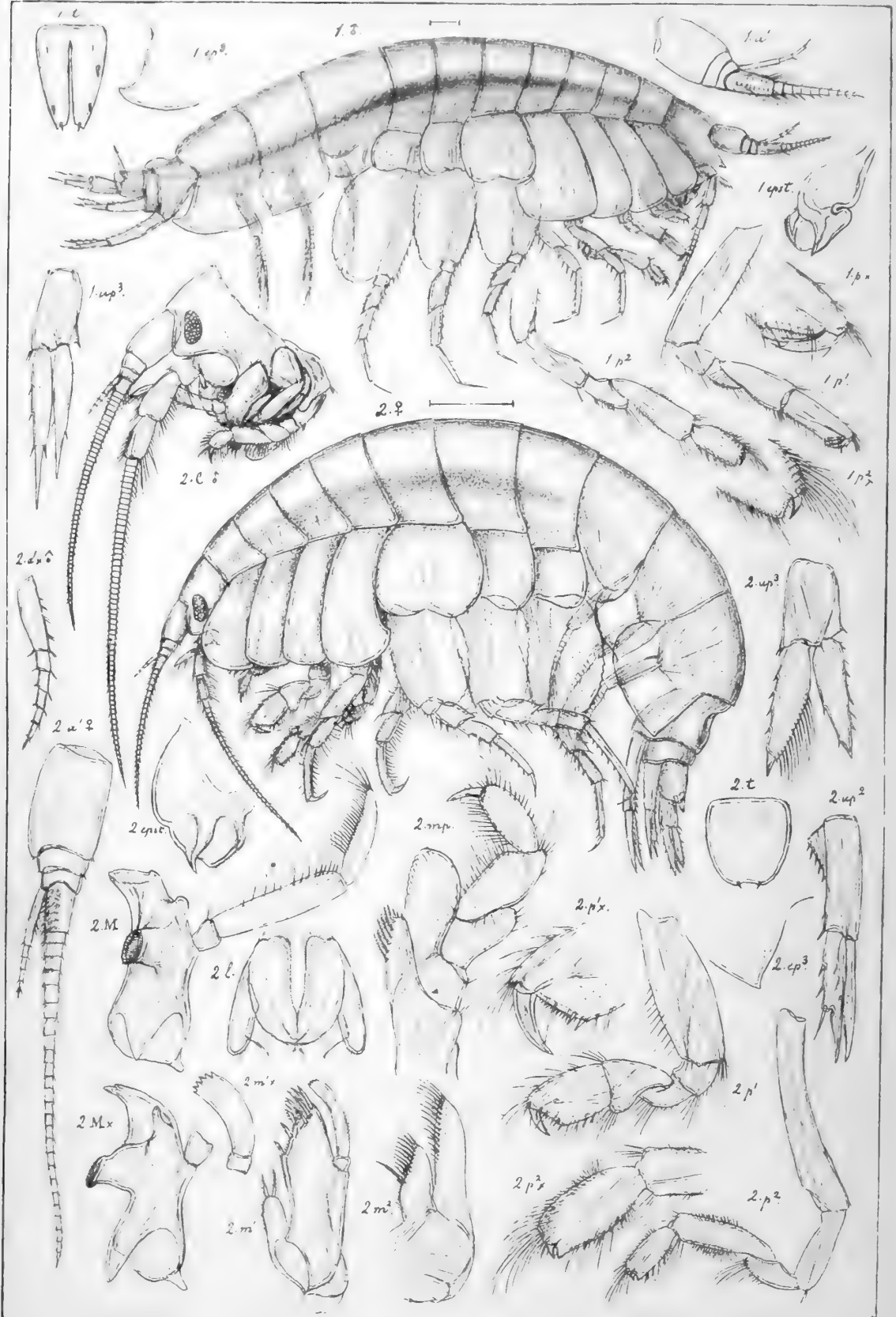

G.O.Sars autogr.

1. *Hoplonyx caeculus*, n. sp.

2. *Alibrotus littoralis*, (Kröyer).

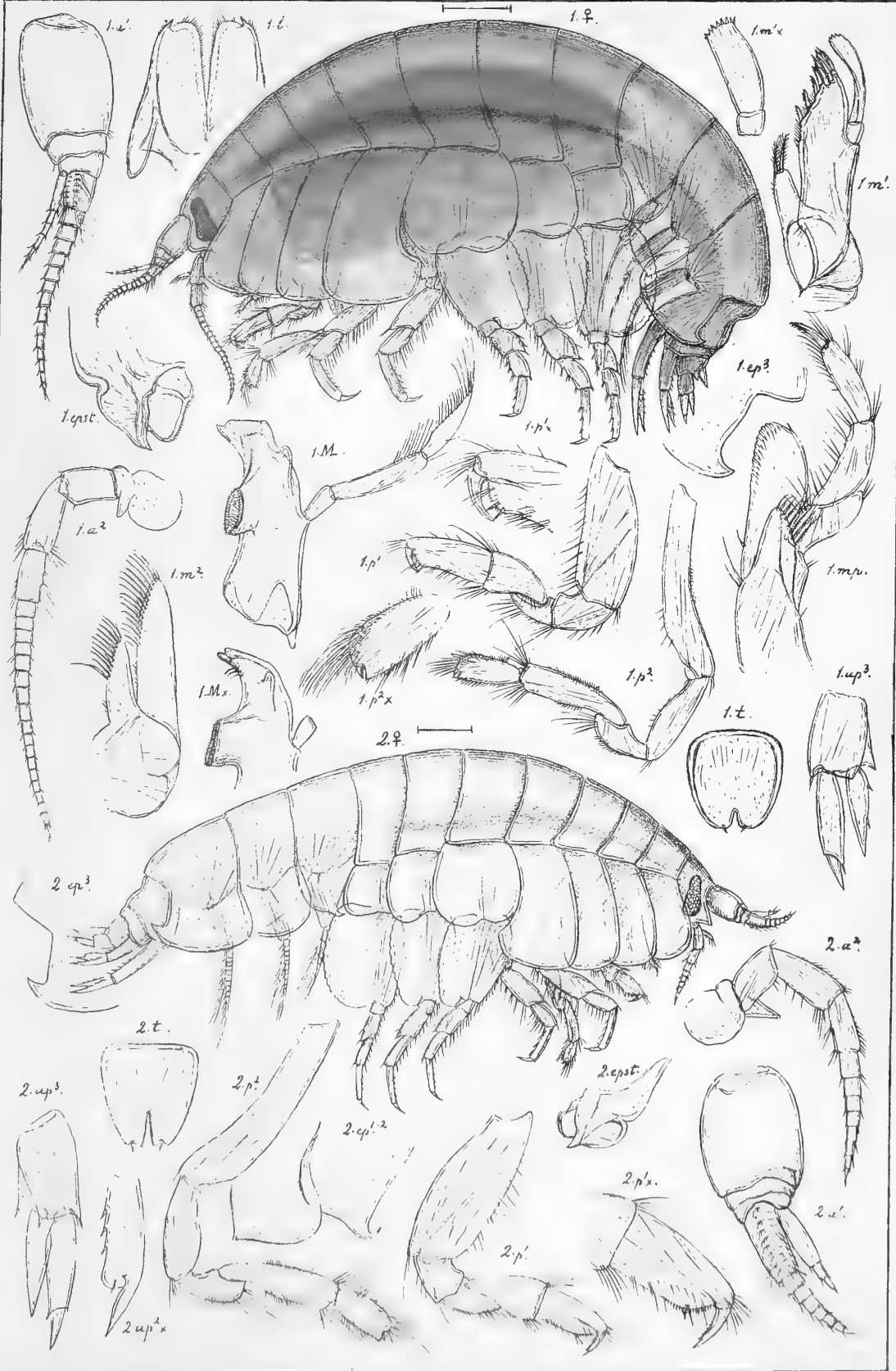

G.O.Sars autoogr.

1. *Onesimus Edwardsii*, (Krøyer).
 2. *Onesimus Normani*, (Schneider).

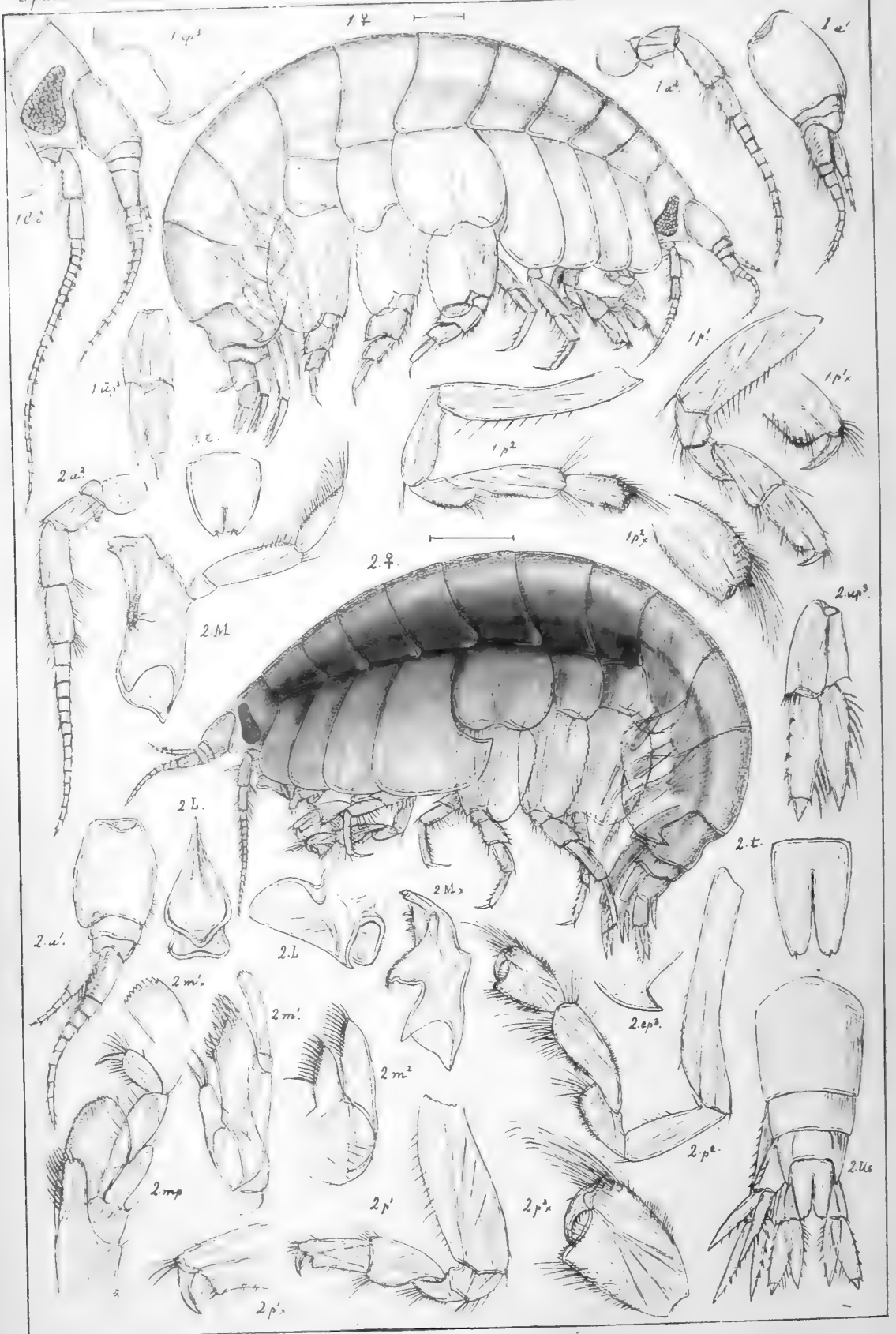

G.O.Sars autogr.

1. *Onésimus plautus*, (Kröyer).
2. *Chironesimus Debruylii*, (Hoek).

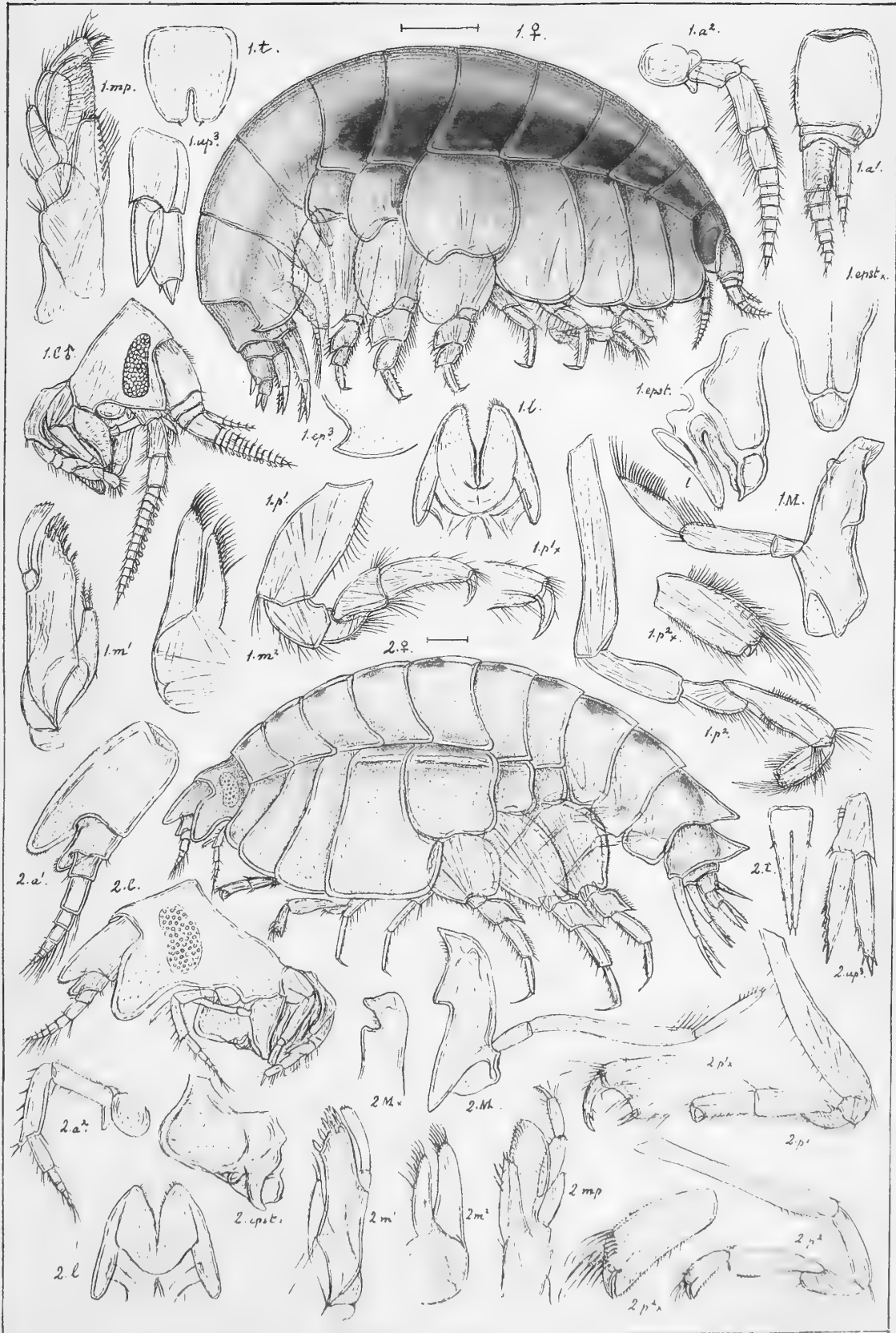

G.O.Sars autogr.

1. *Menigrates obtusifrons*, Boeck.

2. *Lepidepreum carinatum*, Sp Bate ♀.

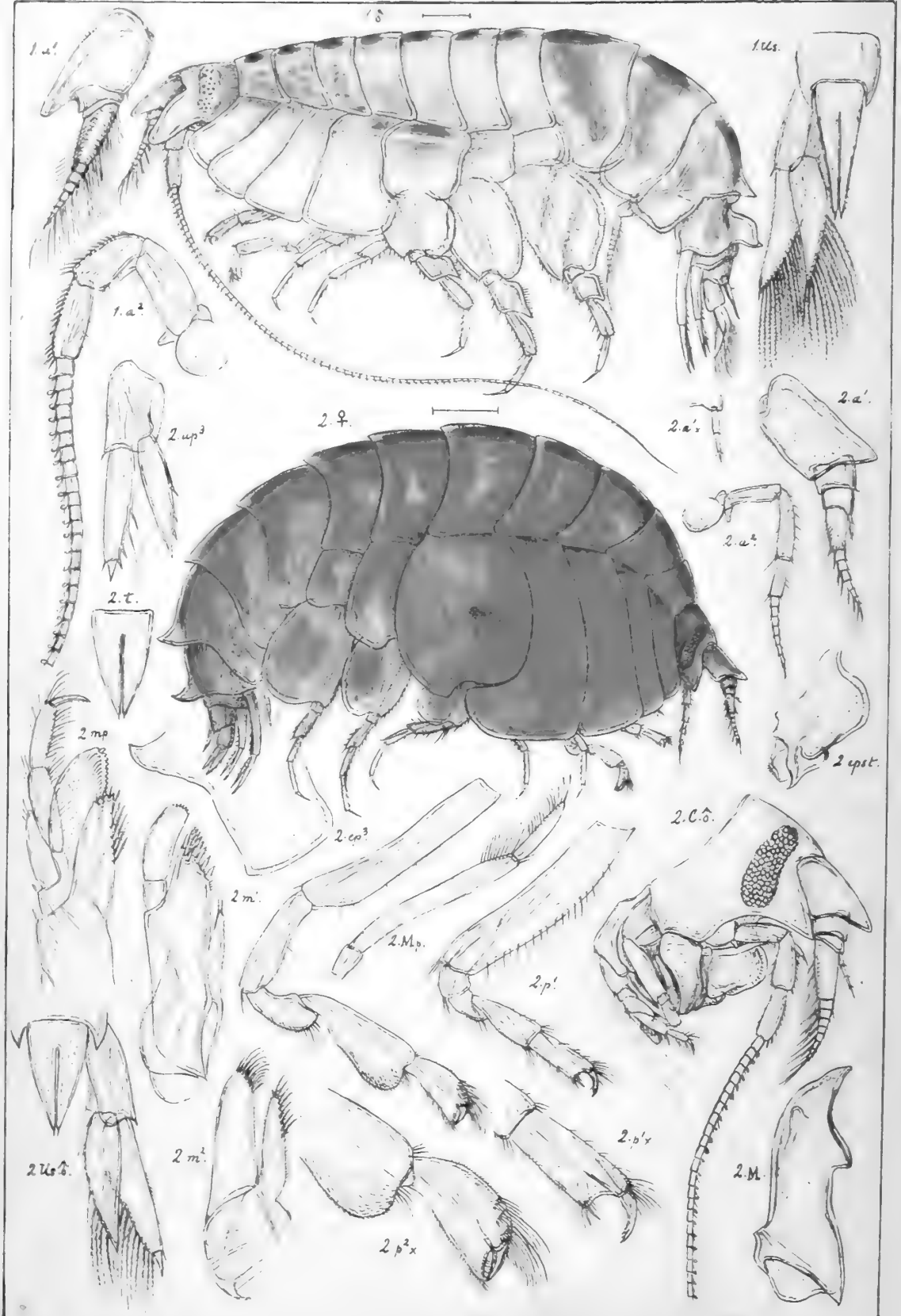

G.O.Sars autogr.

1. *Lepidepecreum carinatum*, Sp. Bate ♂.
2. *Lepidepecreum umbo*, (Goës).

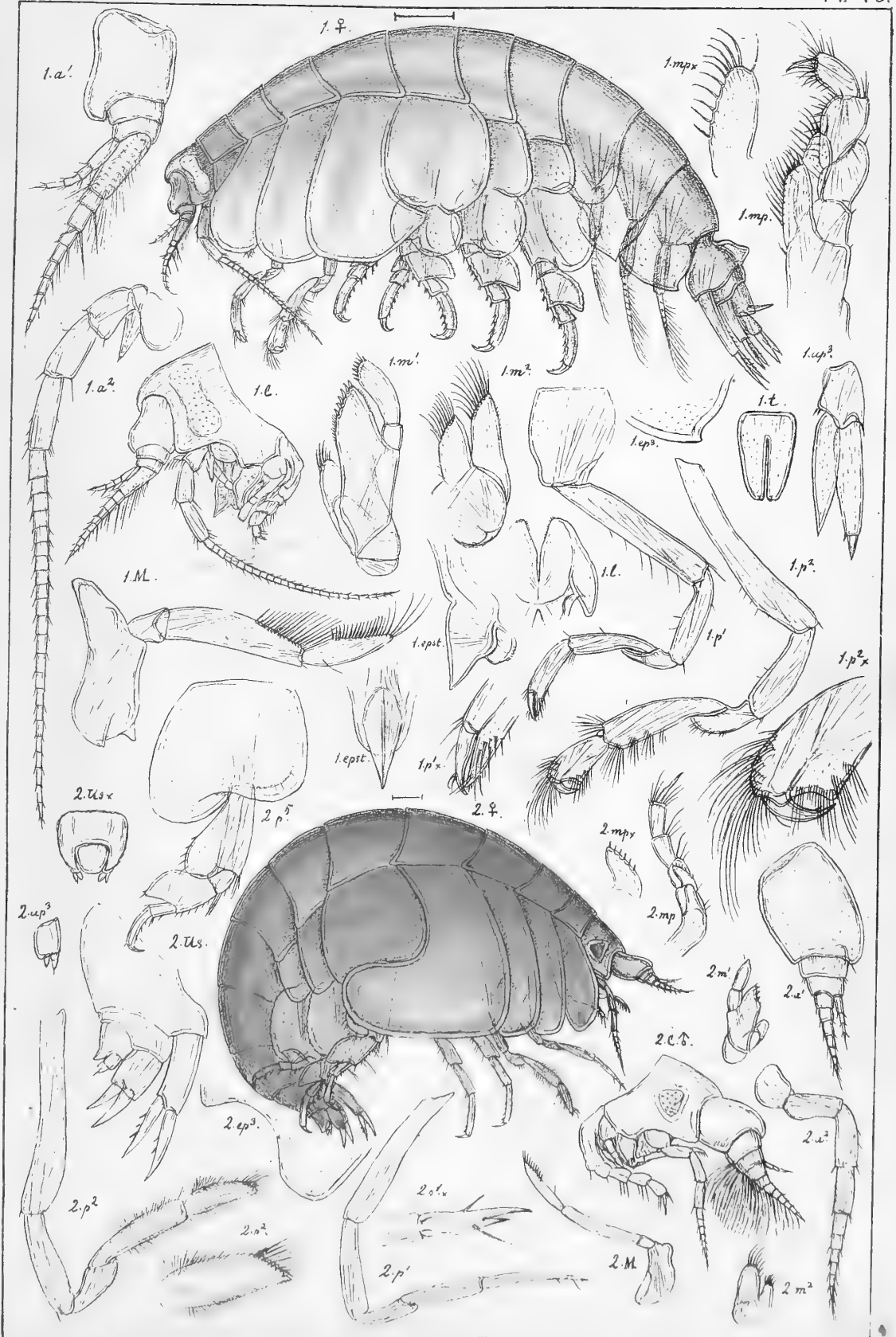

G.O. Sars autogr.

1. *Euonyx chelatus*, Norman.
2. *Kerguelenia borealis*, n. sp.

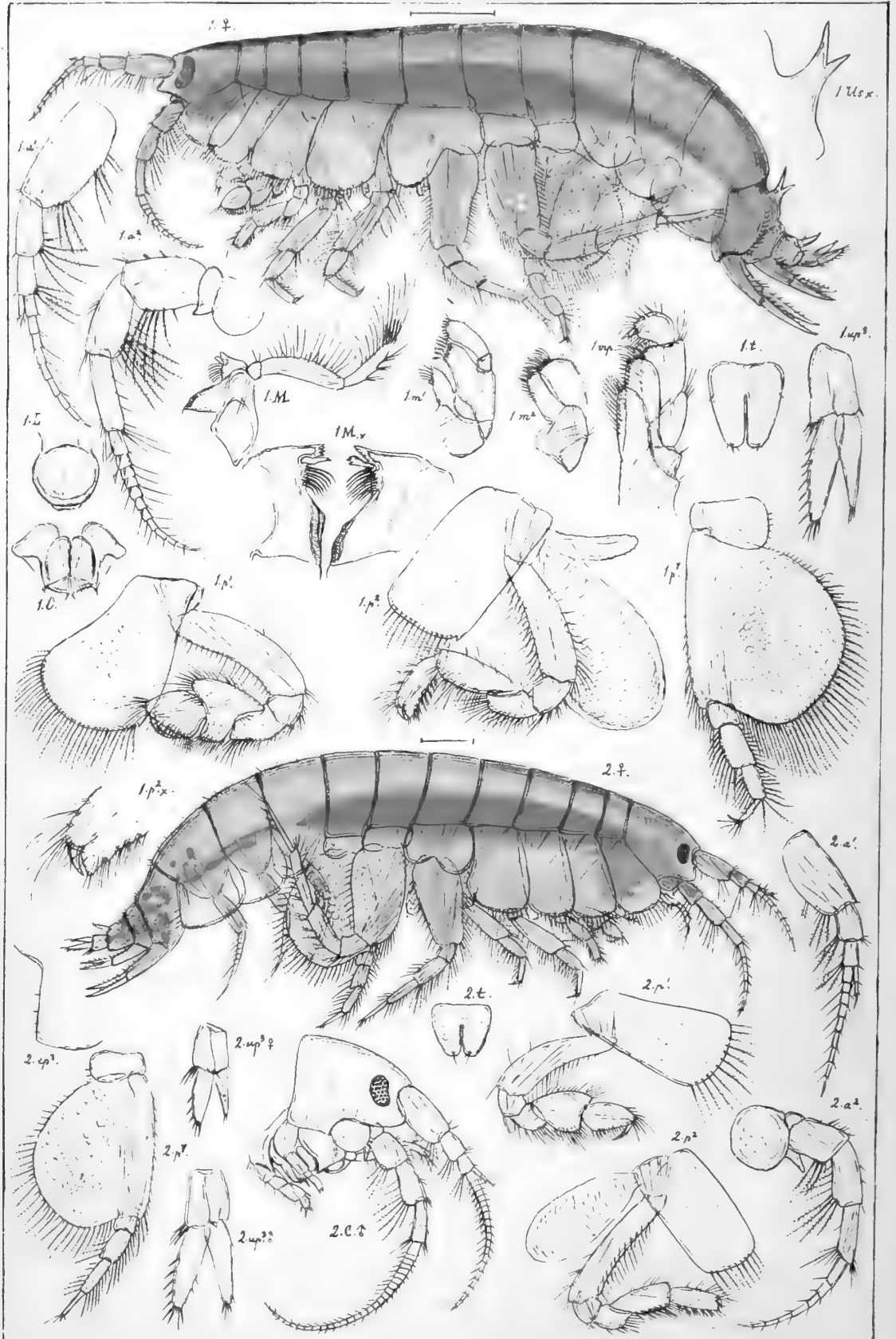

G.O.Sars autogr.

1. *Pontoporeia femorata*, Kröyer.

2. *Pontoporeia affinis*, Bruzelius. Lindström

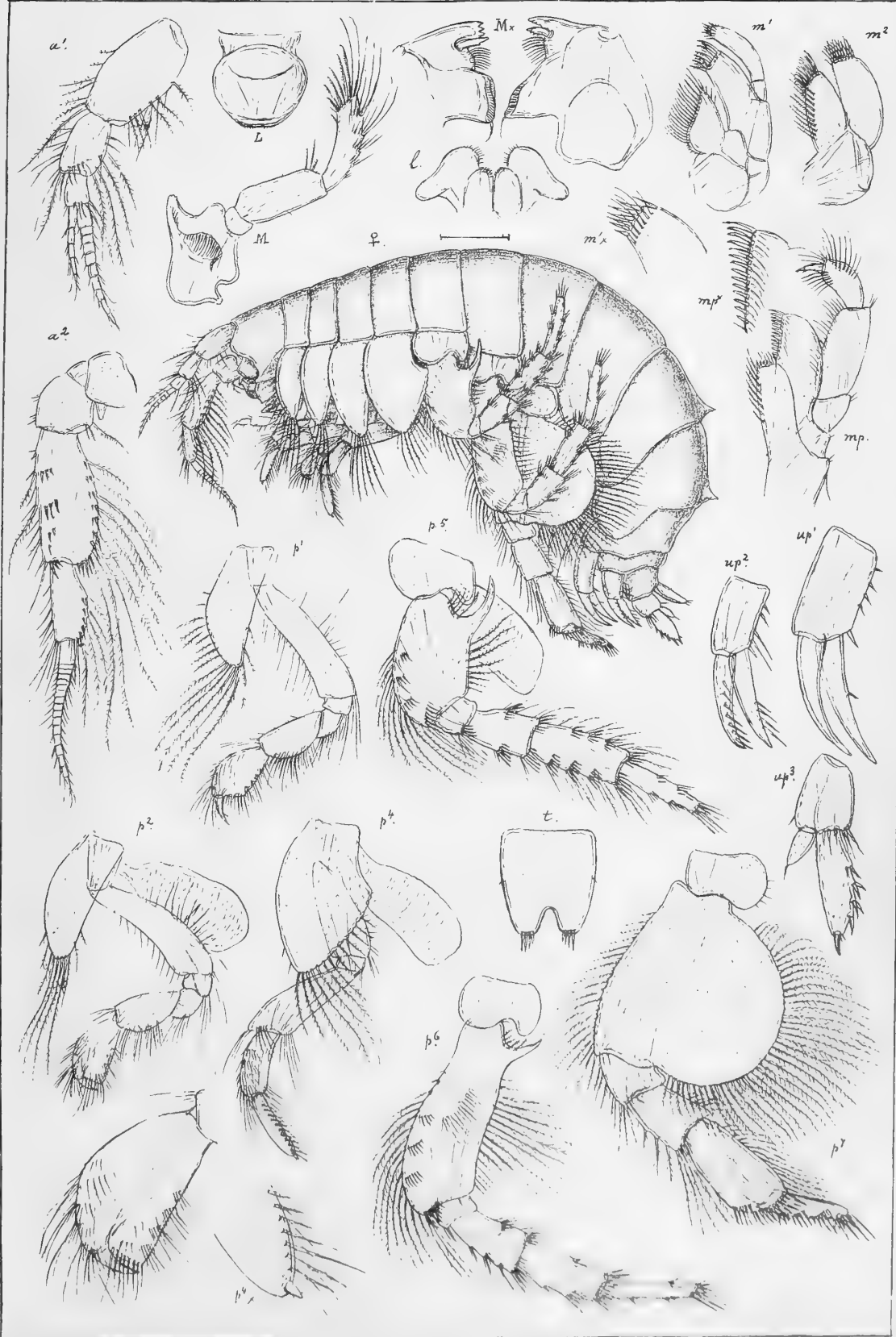

G.O.Sars autogr.

Priscilla armata, Boeck.

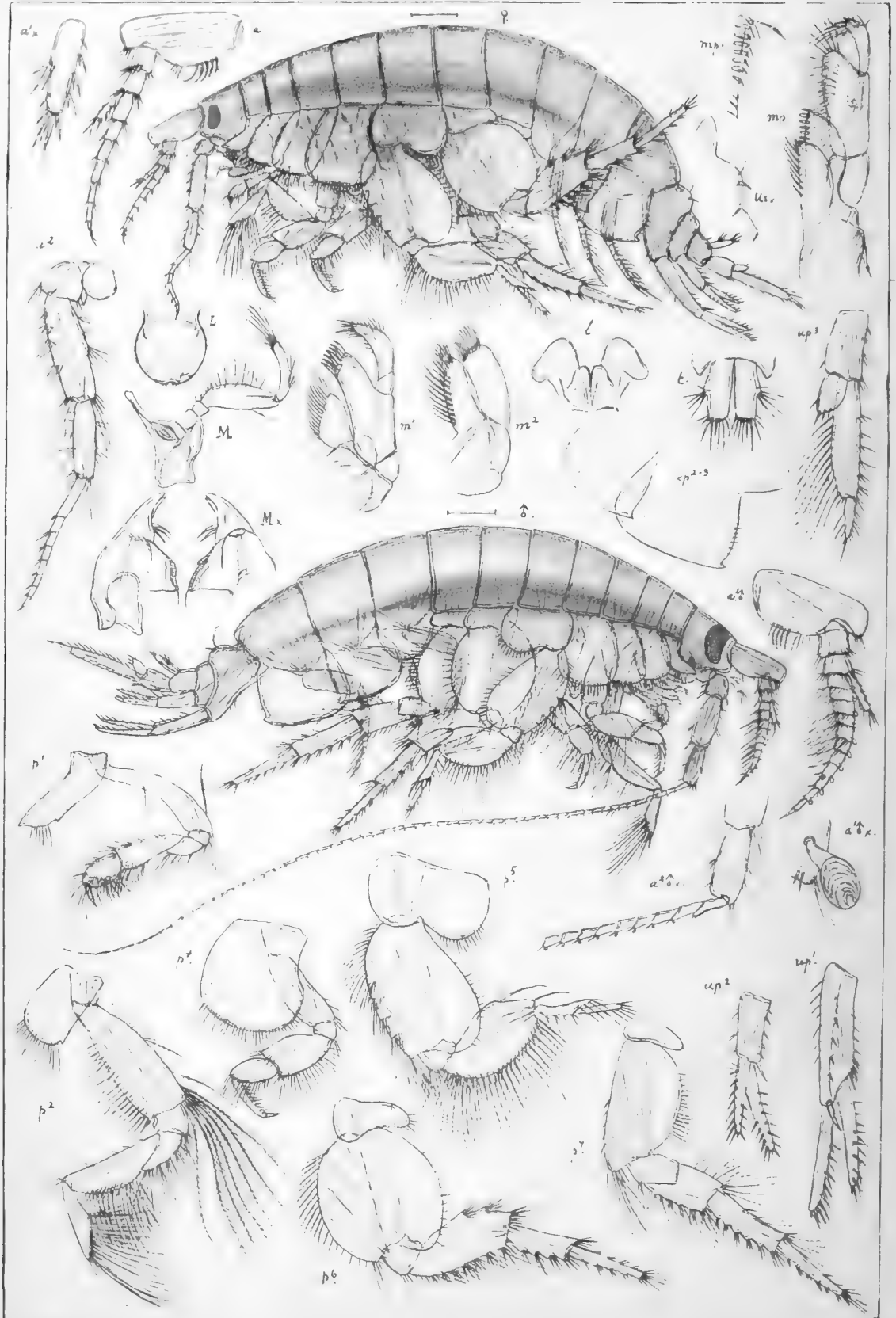

G O Sars autogr.

Bathyporeia norvegica, n.sp.

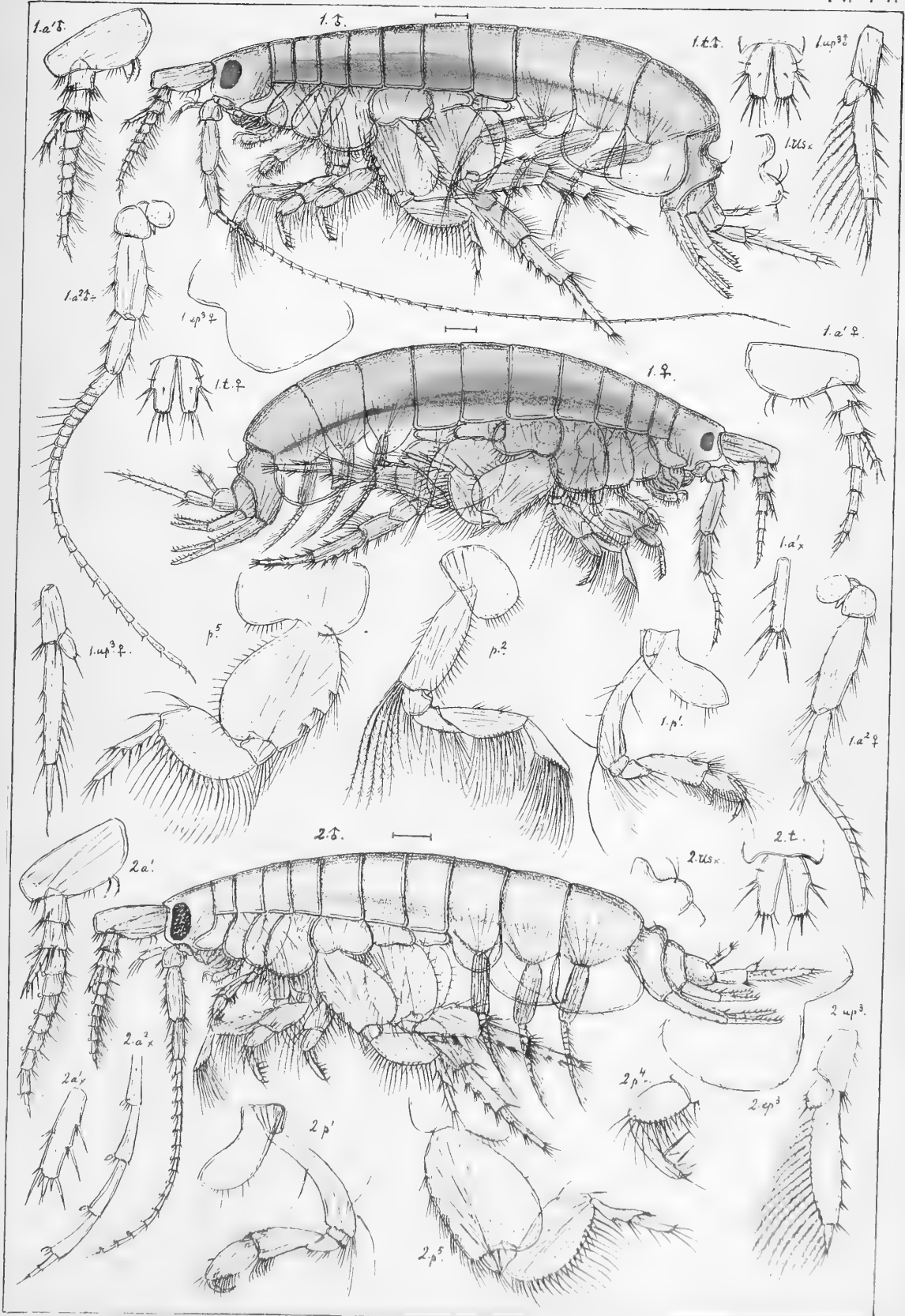

G.O. Sars autogr.

1. *Bathyporeia pelagica*, Sp. Bate.

2. *Bathyporeia Robertsonii*, Sp. Bate.

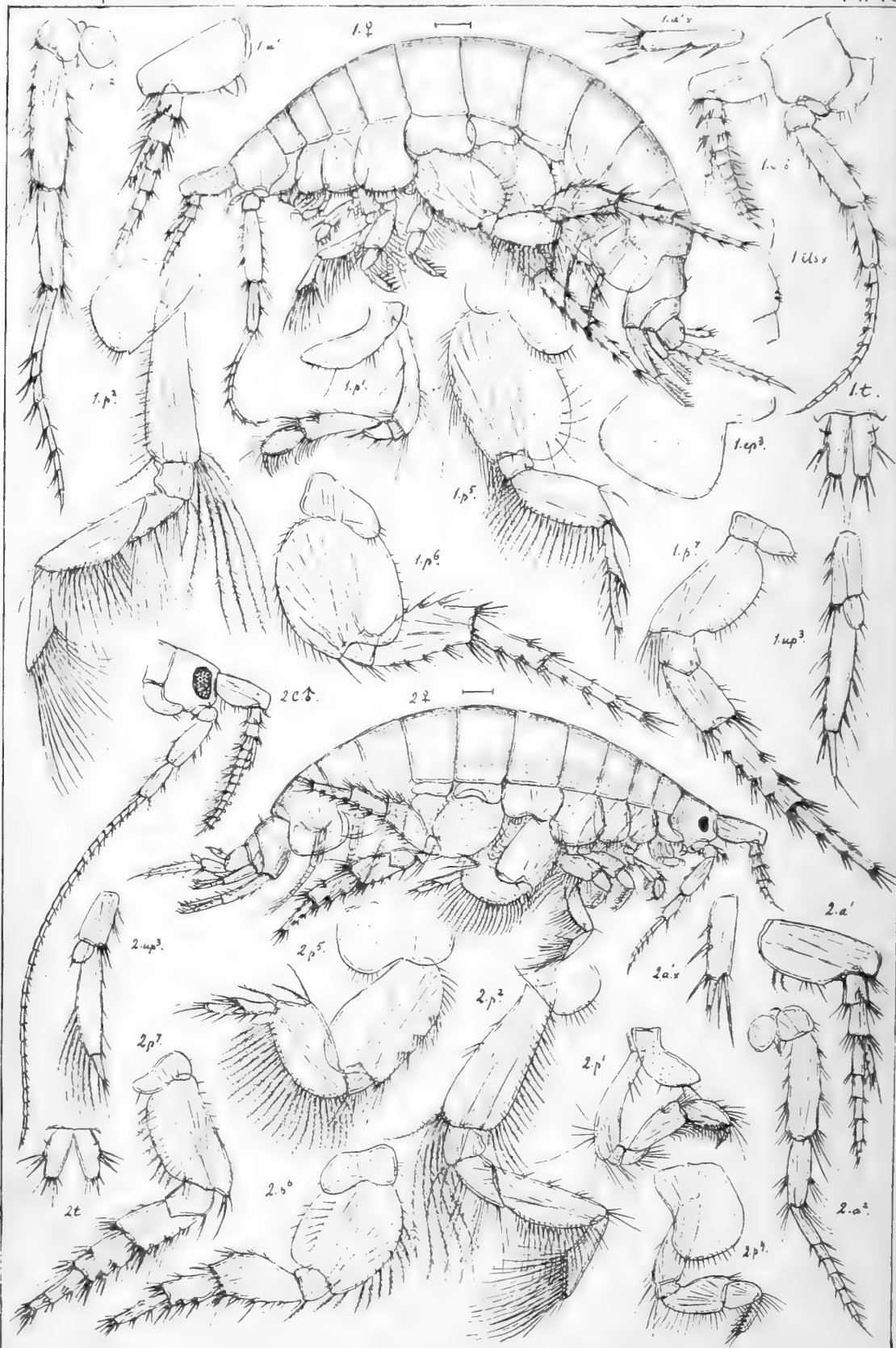

G.O.Sars autogr.

1. *Bathyporeia gracilis*, n.sp.

2. *Bathyporeia pilosa*, Lindström.

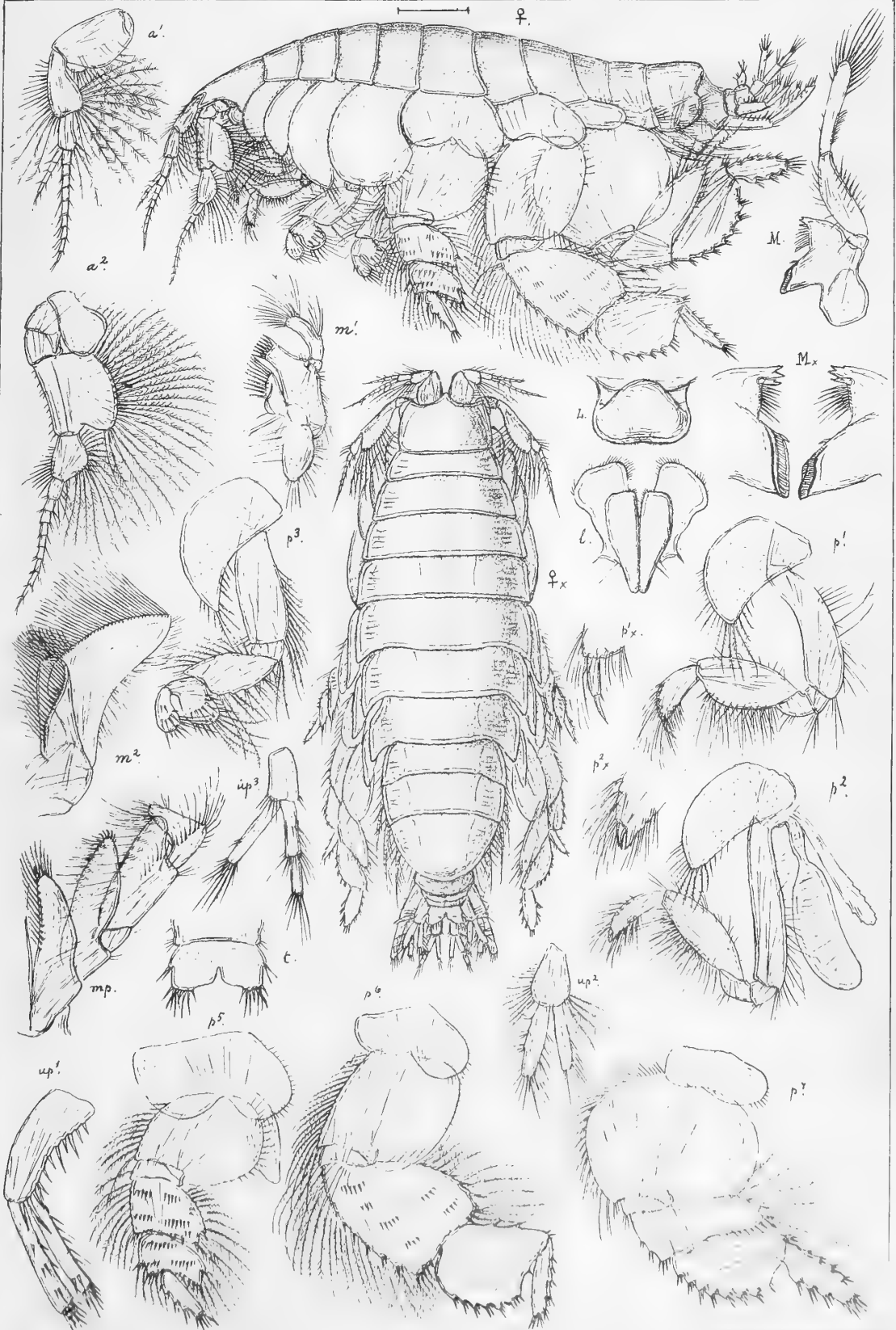

G.O.Sars autogr.

Haustorius arenarius, (Slabber).

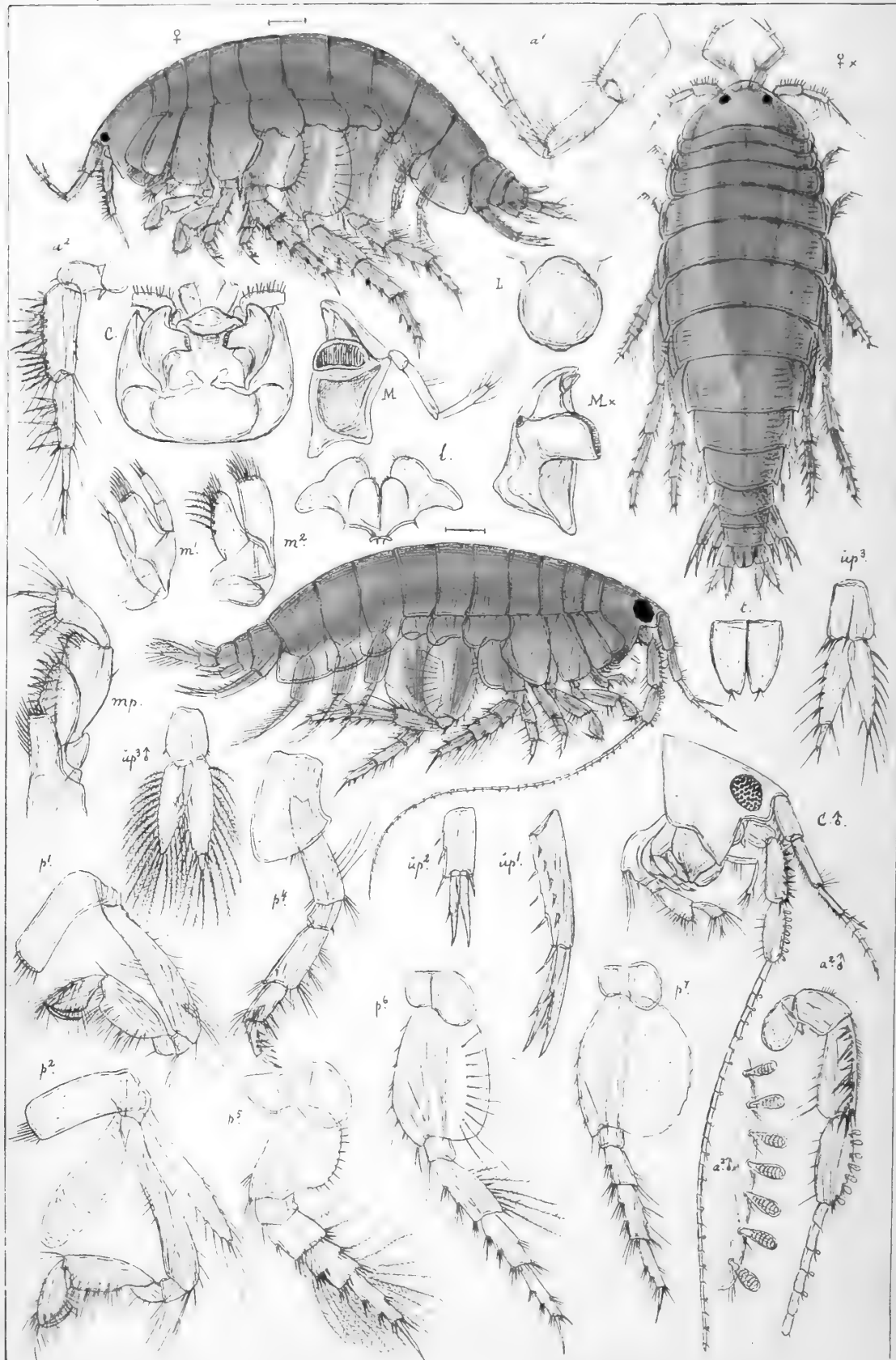

G.O.Sars autogr.

Urothoe norvegica, Boeck.

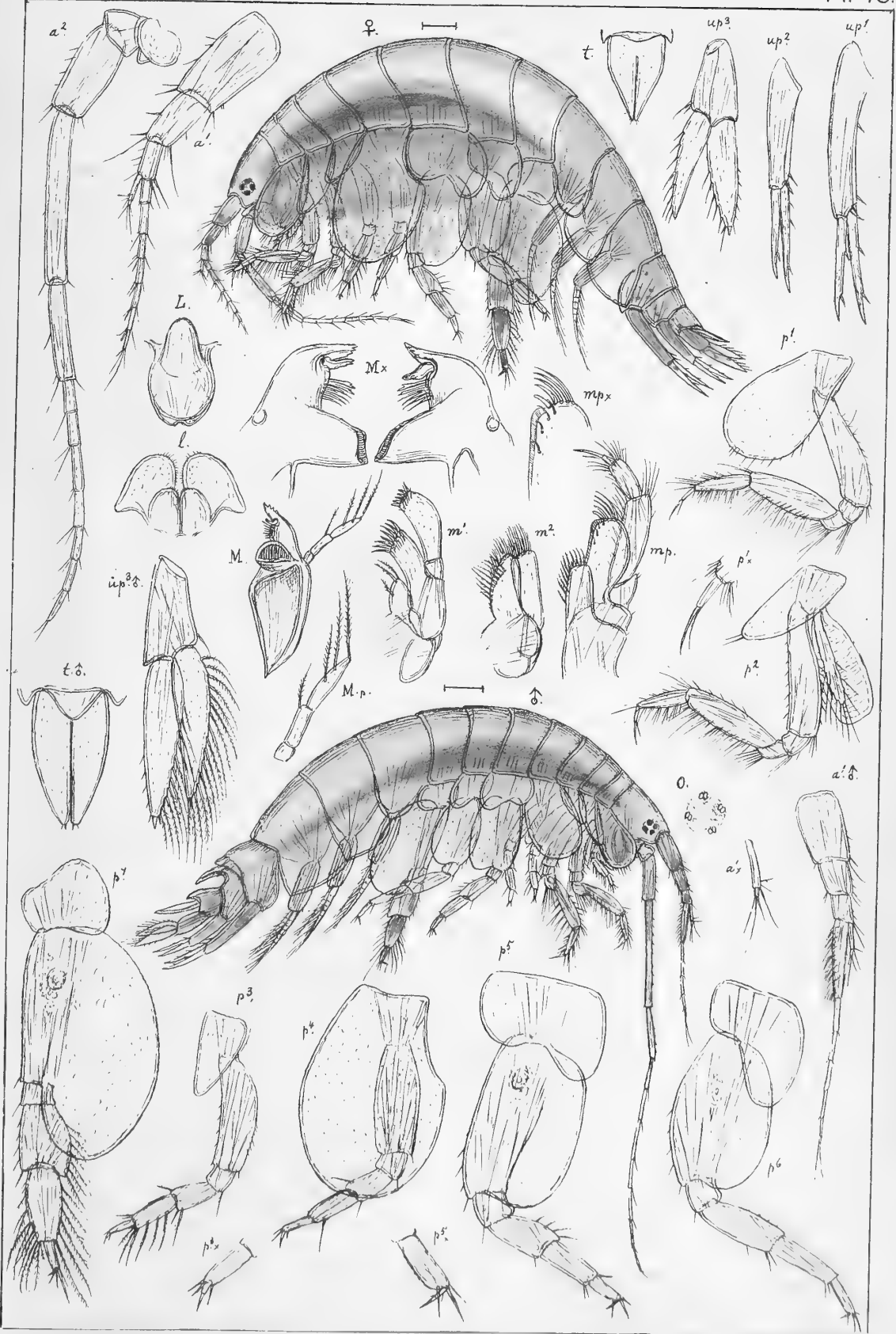

G.O. Sars autogr.

Argissa typica, Boeck.

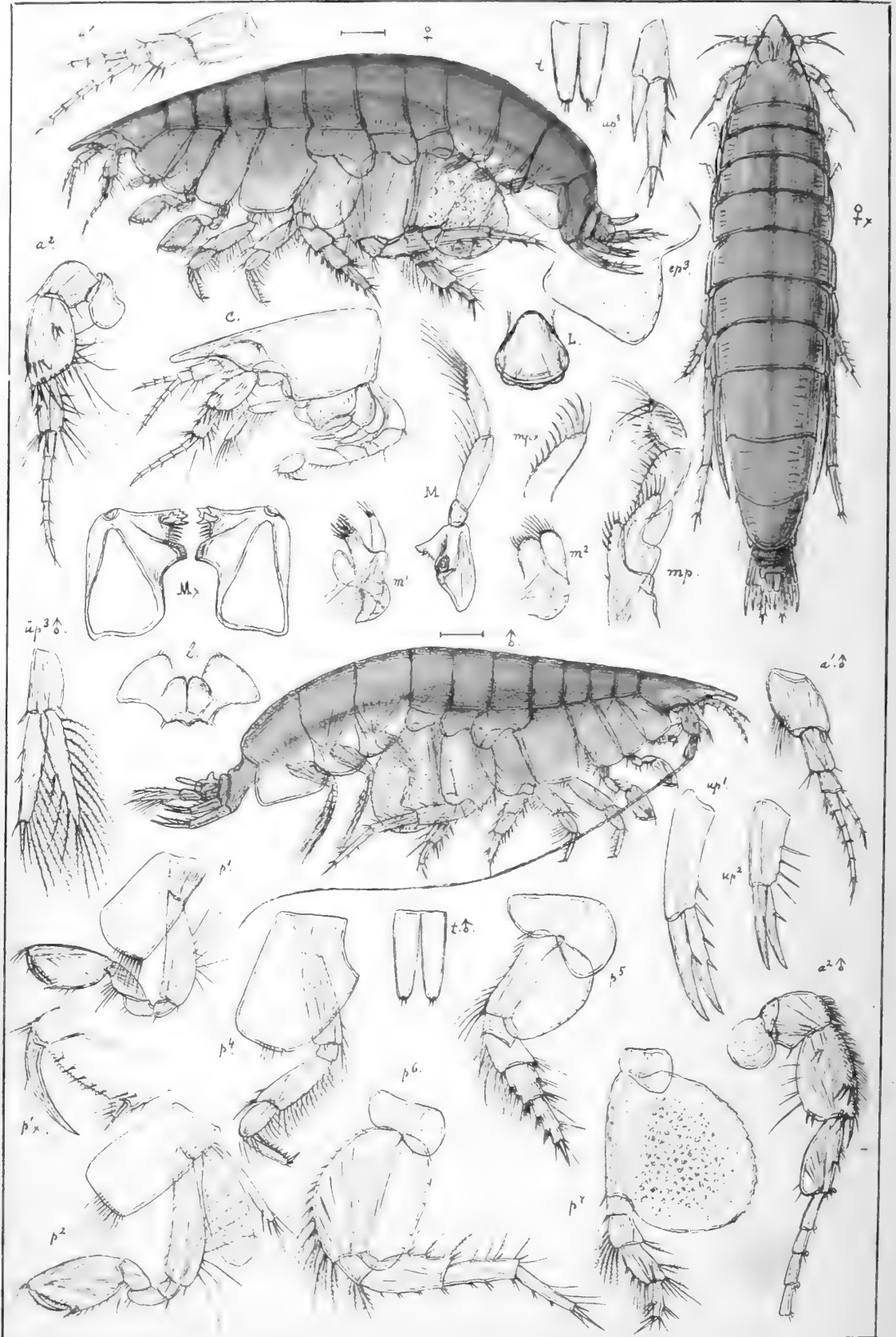

G O Sars autogr

Phoxocephalus Holbölli, (Kröyer).

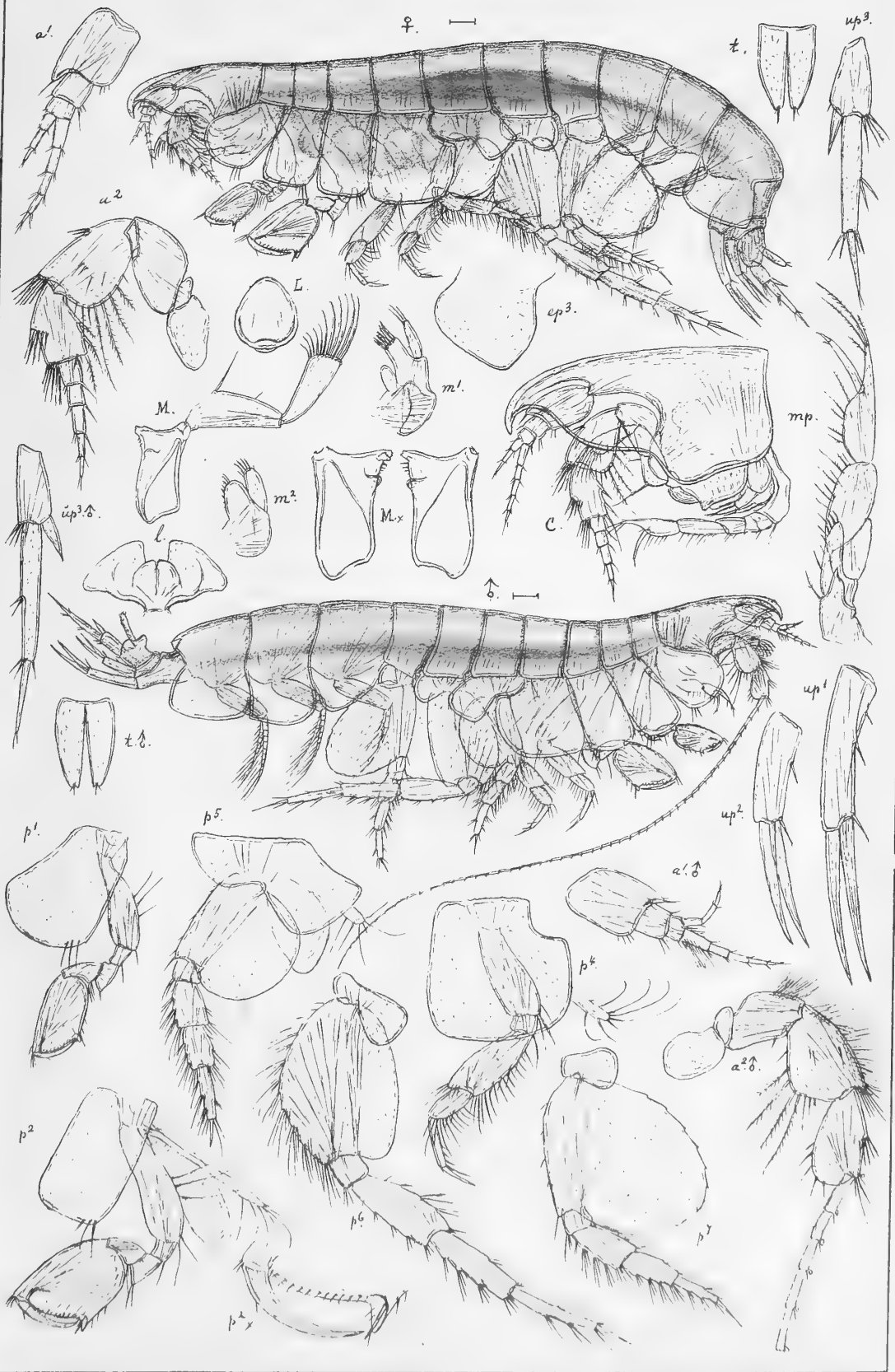

G.O.Sars autogr.

Leptophoxus falcatus, G.O.Sars.

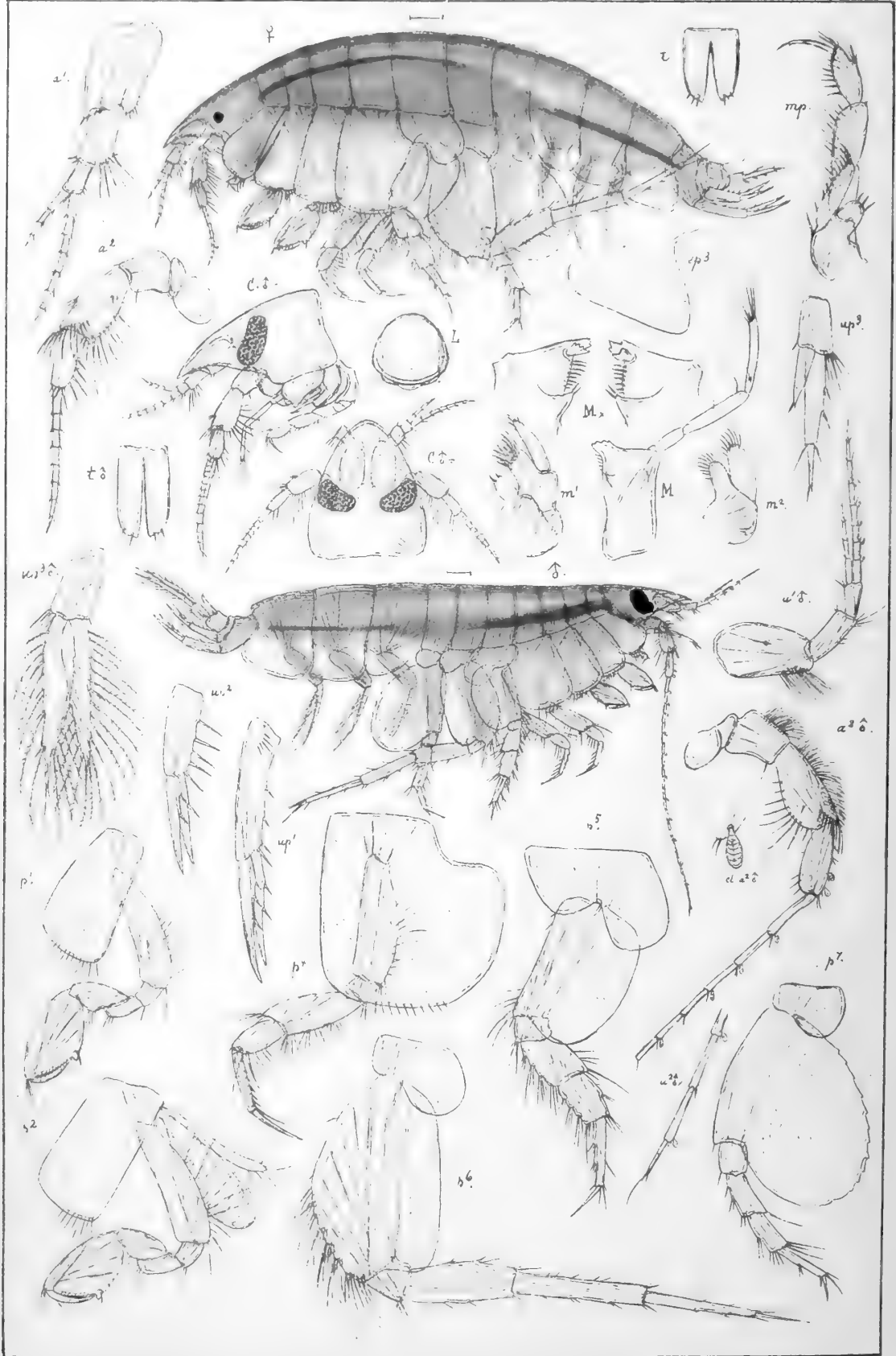

G.O.Sars autogr.

Paraphoxus oculatus, G.O.Sars.

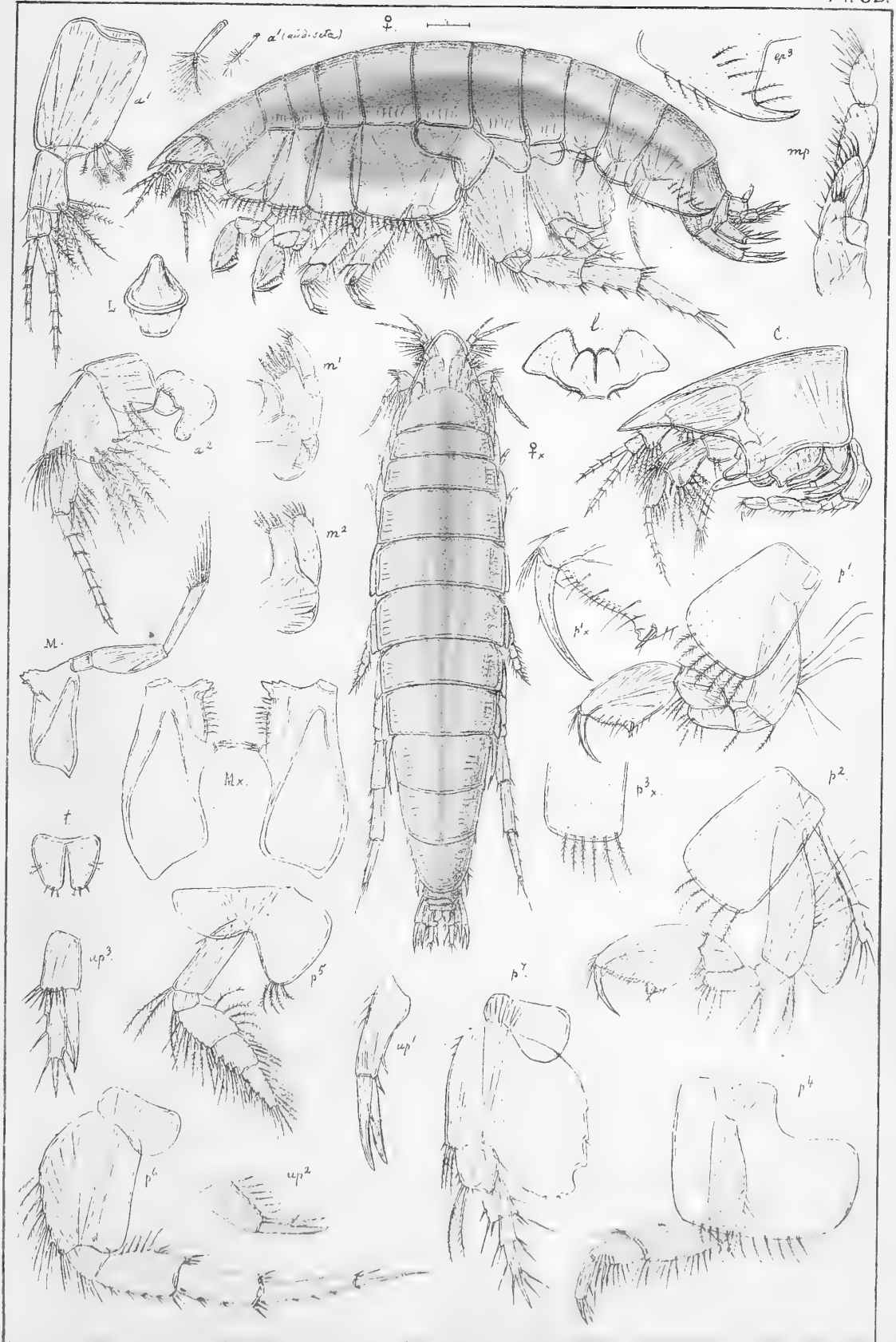

G.O.Sars autogr.

Harpinia plumosa (Kröyer).

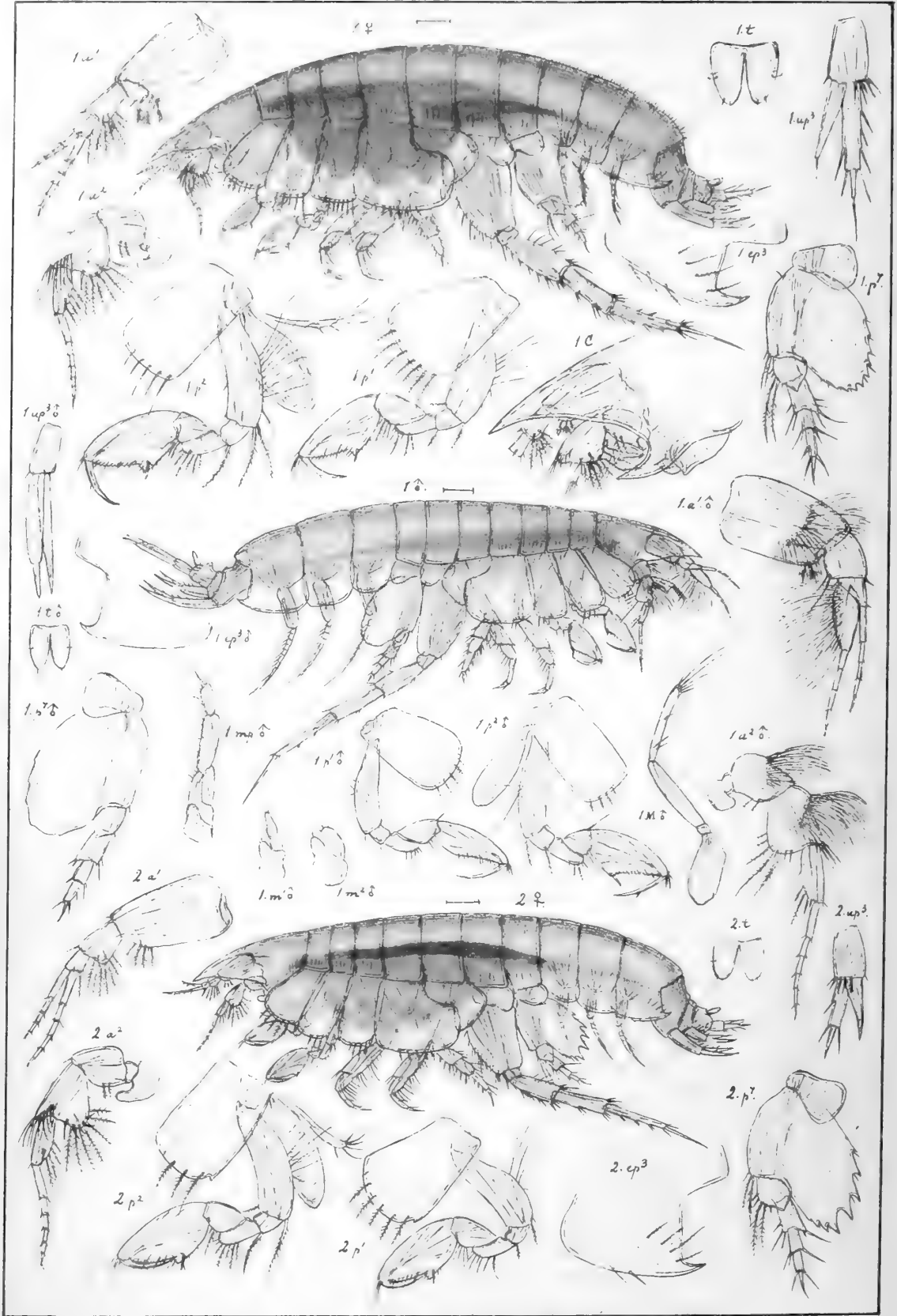

G.O Sars autogr.

- 1. *Harpinia neglecta*, G.O. Sars.
- 2. *Harpinia pectinata*, n. sp.

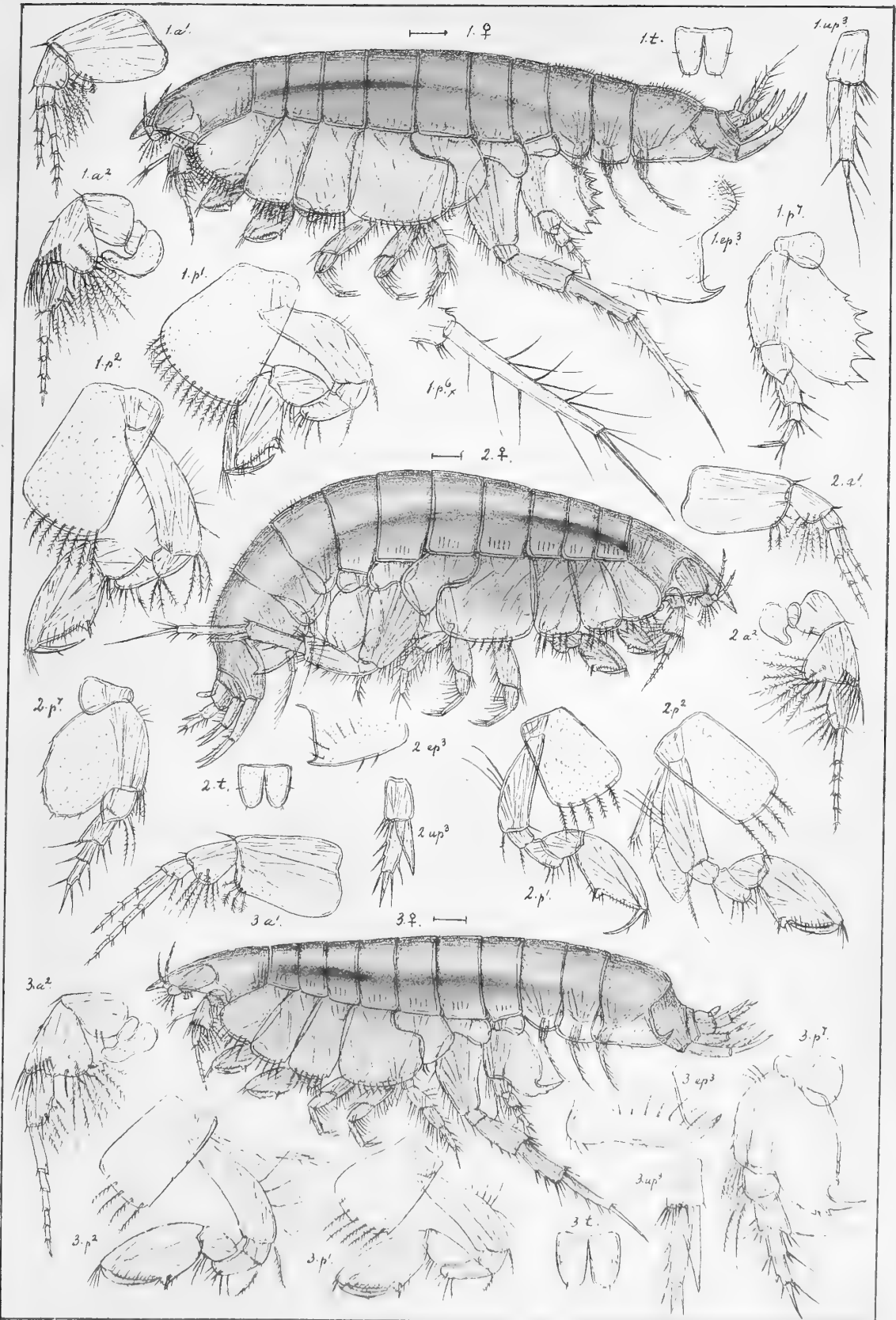

G.O.Sars autogr.

1. *Harpinia serrata*, G.O.Sars.

2. *Harpinia propinqua*, n. sp.

3. *Harpinia mucronata*, G.O.Sars.

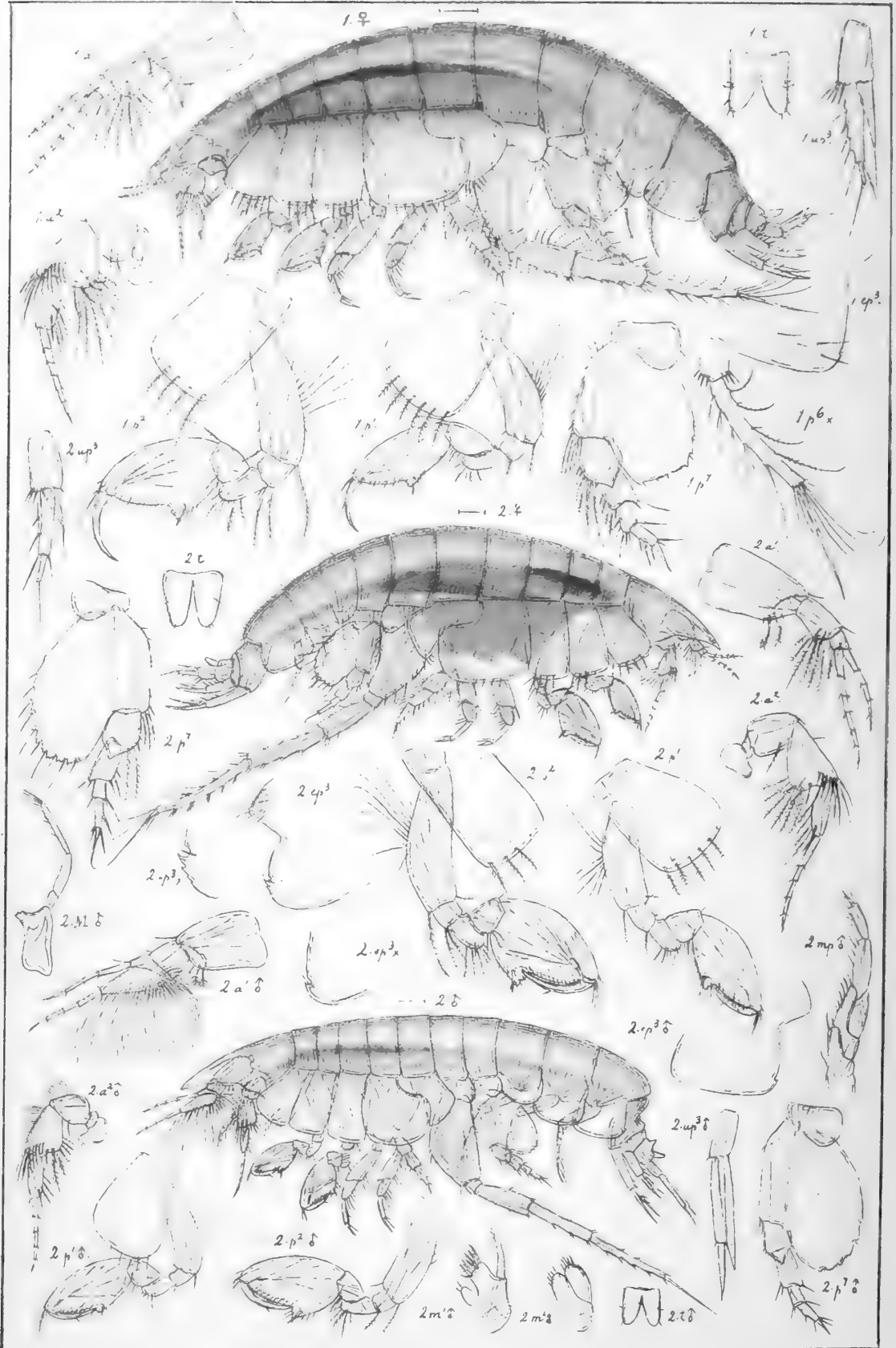

G.O.Sars autogr. 1.Harpinia truncata, n.sp.
 2.Harpinia crenulata, (Boeck.)

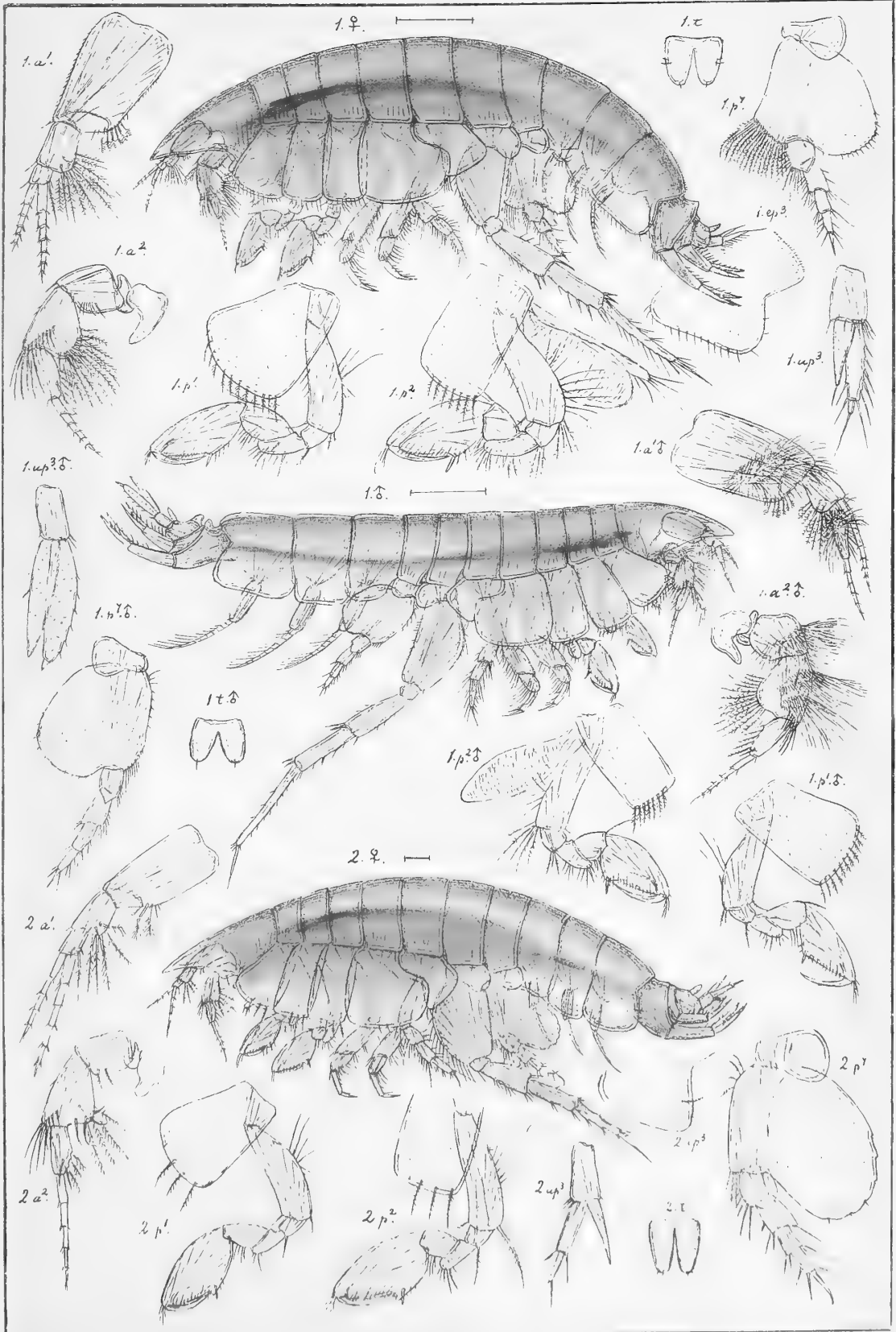

G.O.Sars autogr.

1. *Harpinia abyss*, G.O.Sars.

2. *Harpinia lævis* n. sp.

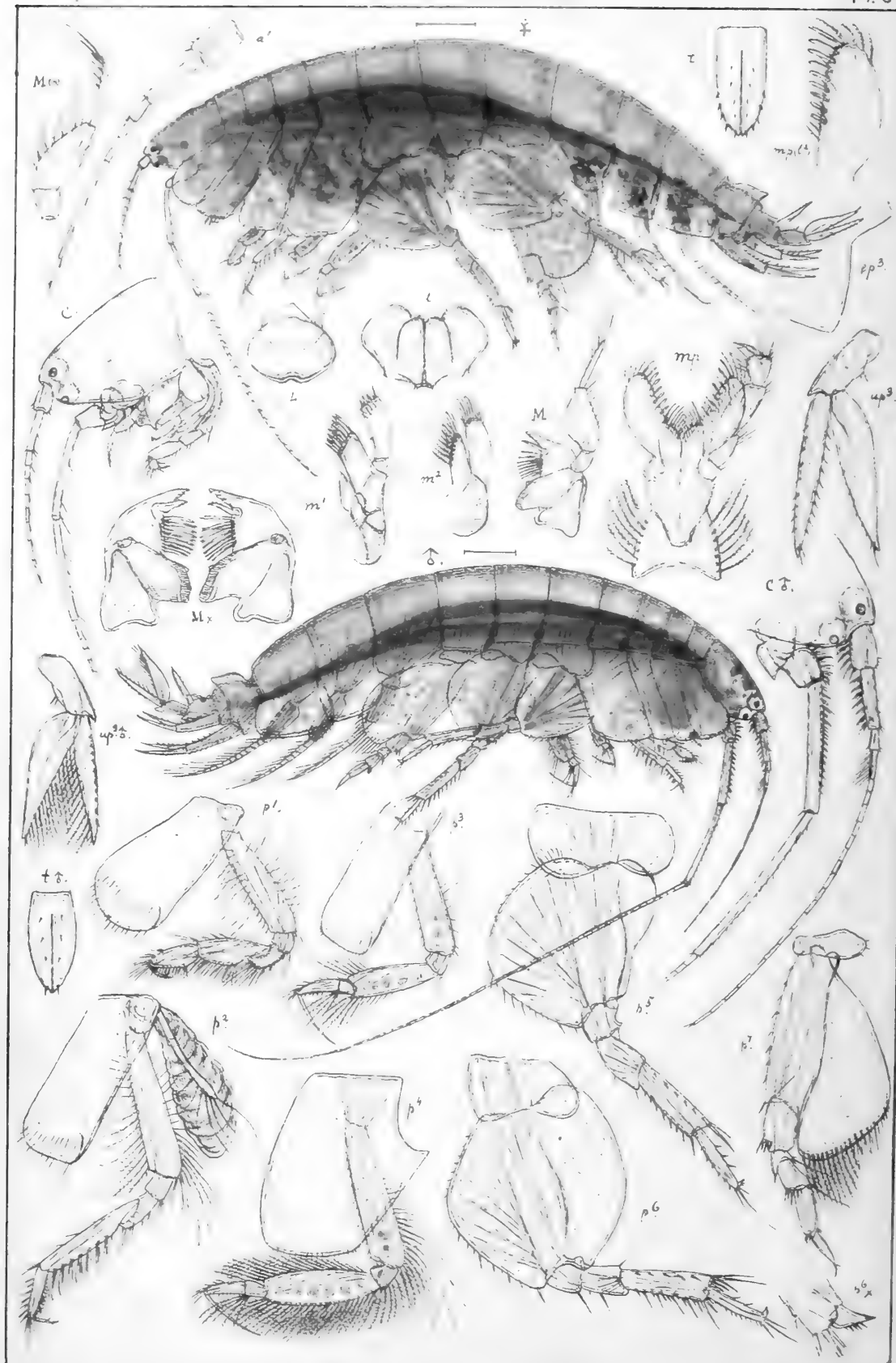

G.O Sars autogr.

Ampelisca typica, Sp. Bate.

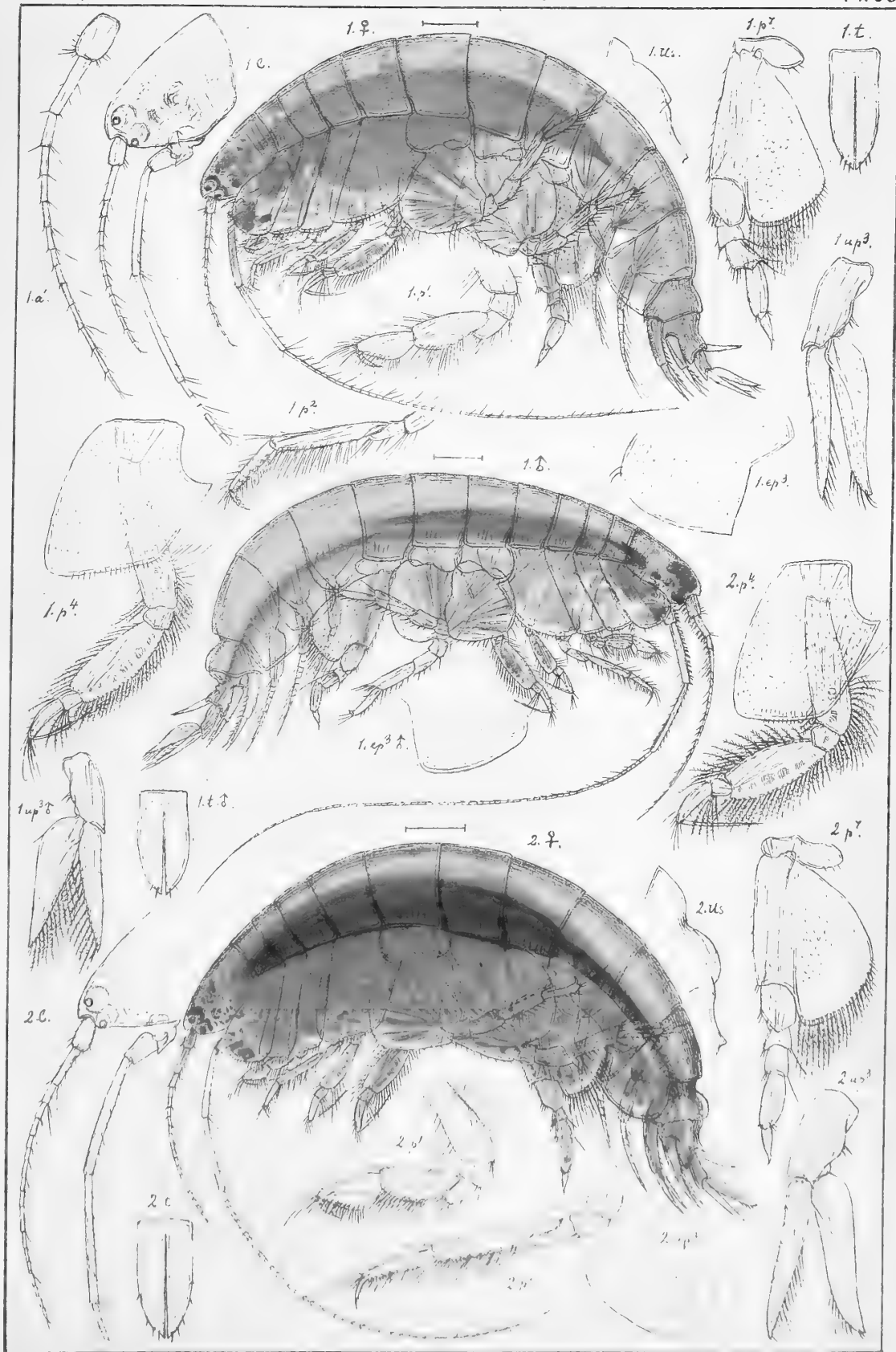

G.O.Sars autoogr.

1. *Ampelisca tenuicornis*, Lilljeborg.
2. *Ampelisca assimilis*, Boeck.

A. Costa

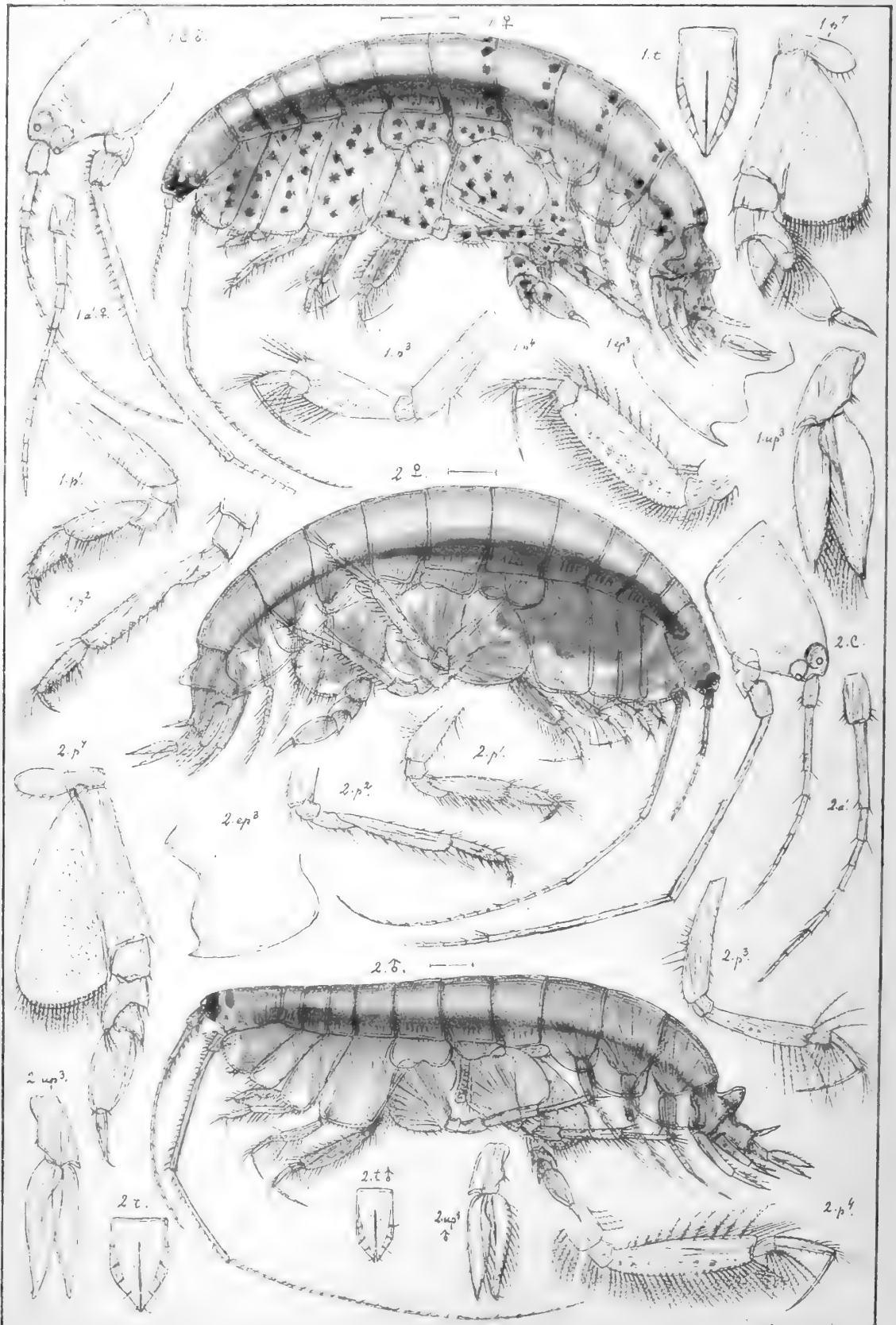

G.O.Sars autogr. 1. *Ampelisca tævigata*, Littjeborg. 2. *Ampelisca gibba*, G.O.Sars.

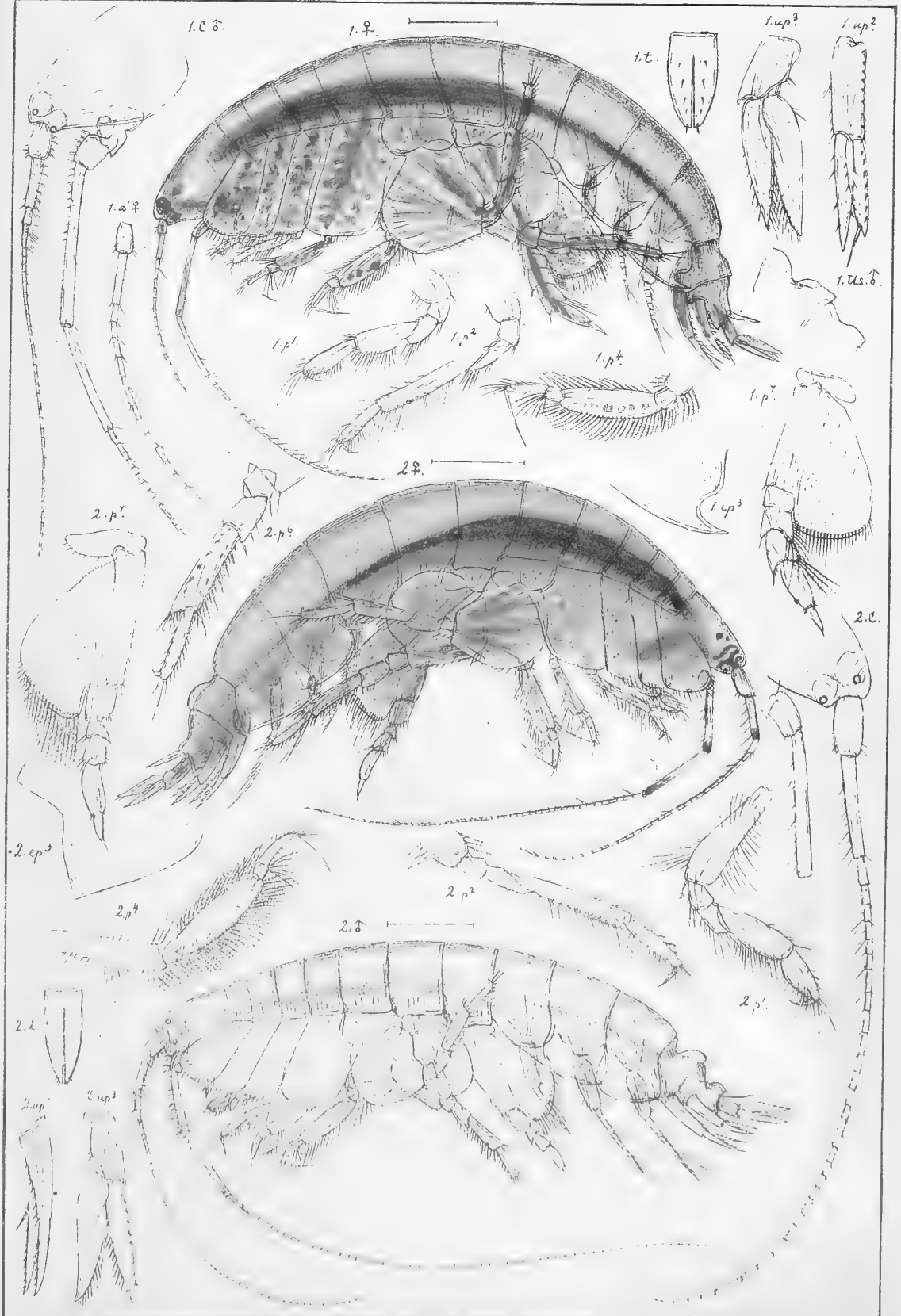

G.O.Sars autogr.

1. *Ampelisca macrocephala*, Lilljeborg.
2. *Ampelisca spinipes*, Boeck.

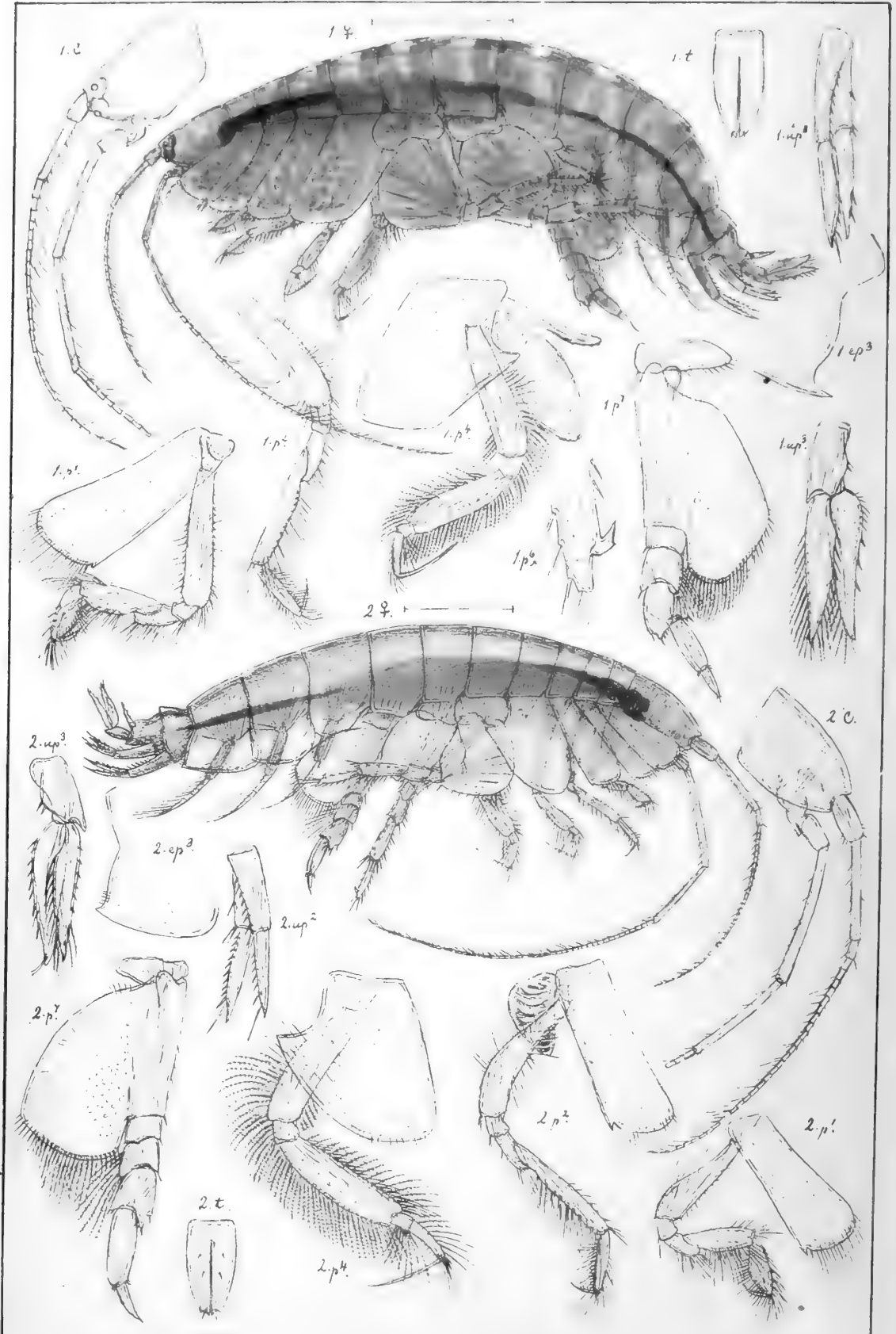

G.O.Sars autogr.

1. *Ampelisca Eschrichtij*, Kröyer.
2. *Ampelisca odontoplax*, G.O.Sars.

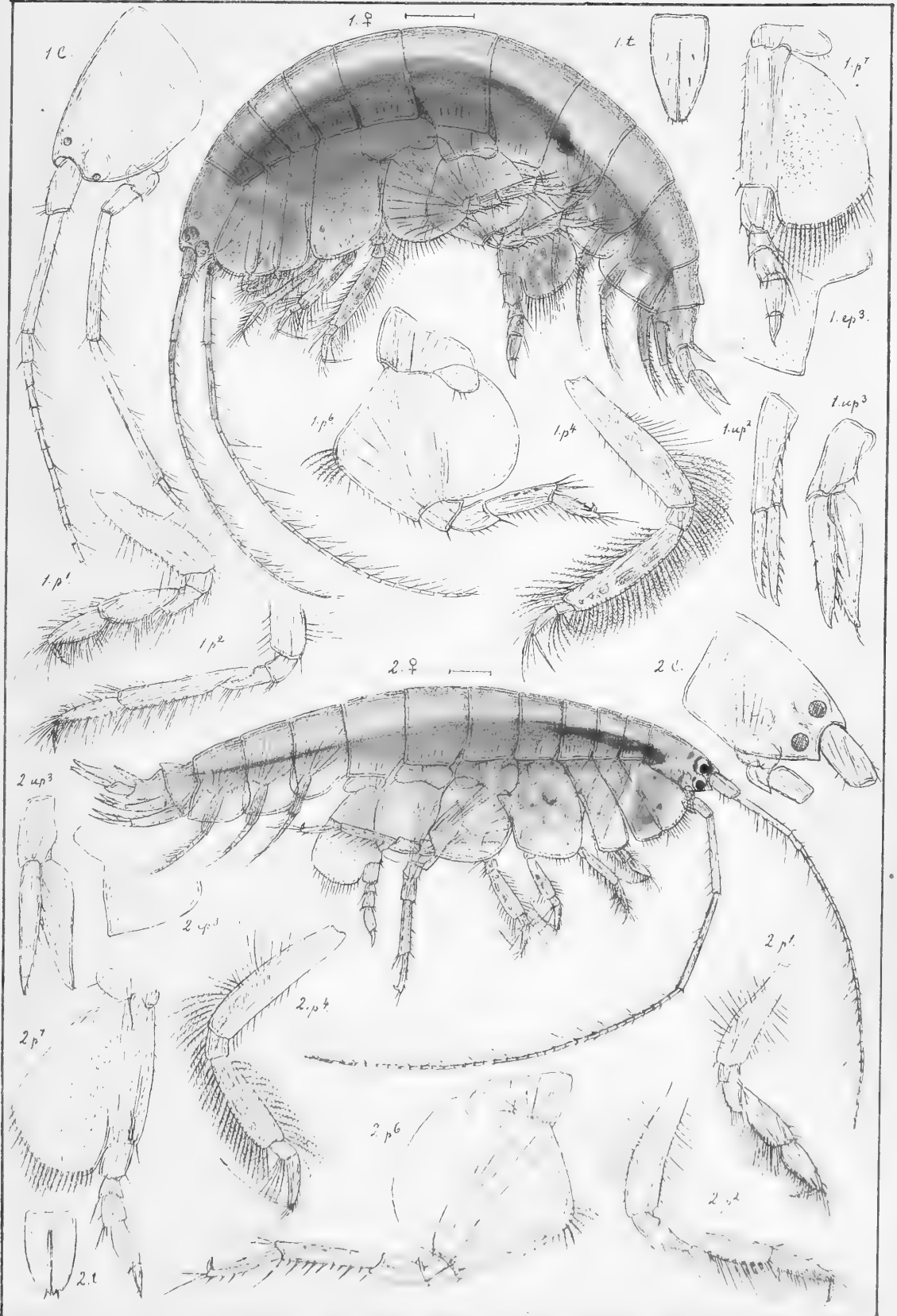

G.O. Sars autogr.

1. *Ampelisca ævicornis*, Bruzelius.

2. *Ampelisca anomala*, G. O. Sars.

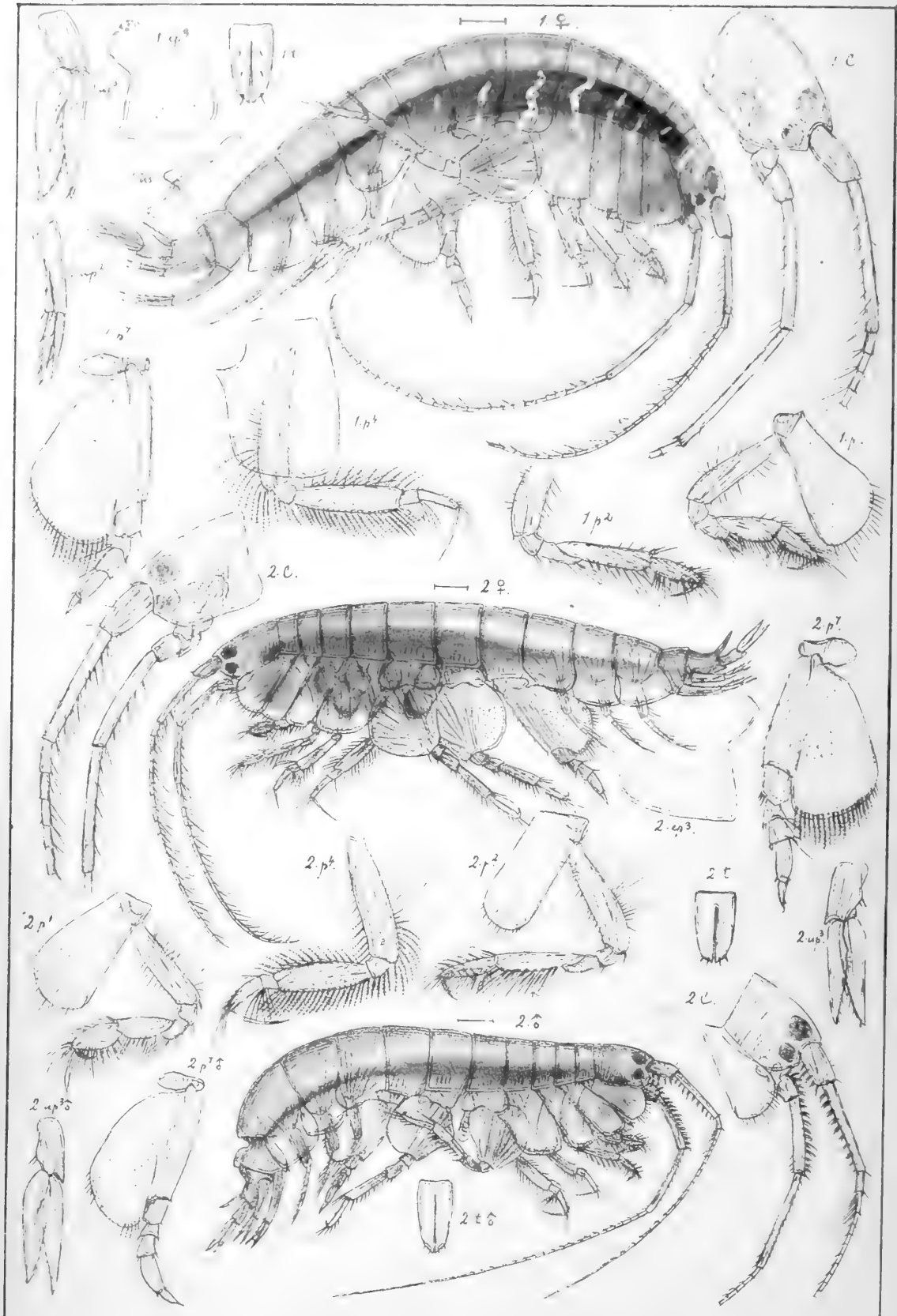

G.O.Sars autogr.

1. *Ampelisca amblyops*, n. sp.

2. *Ampelisca pusilla*, n. sp.

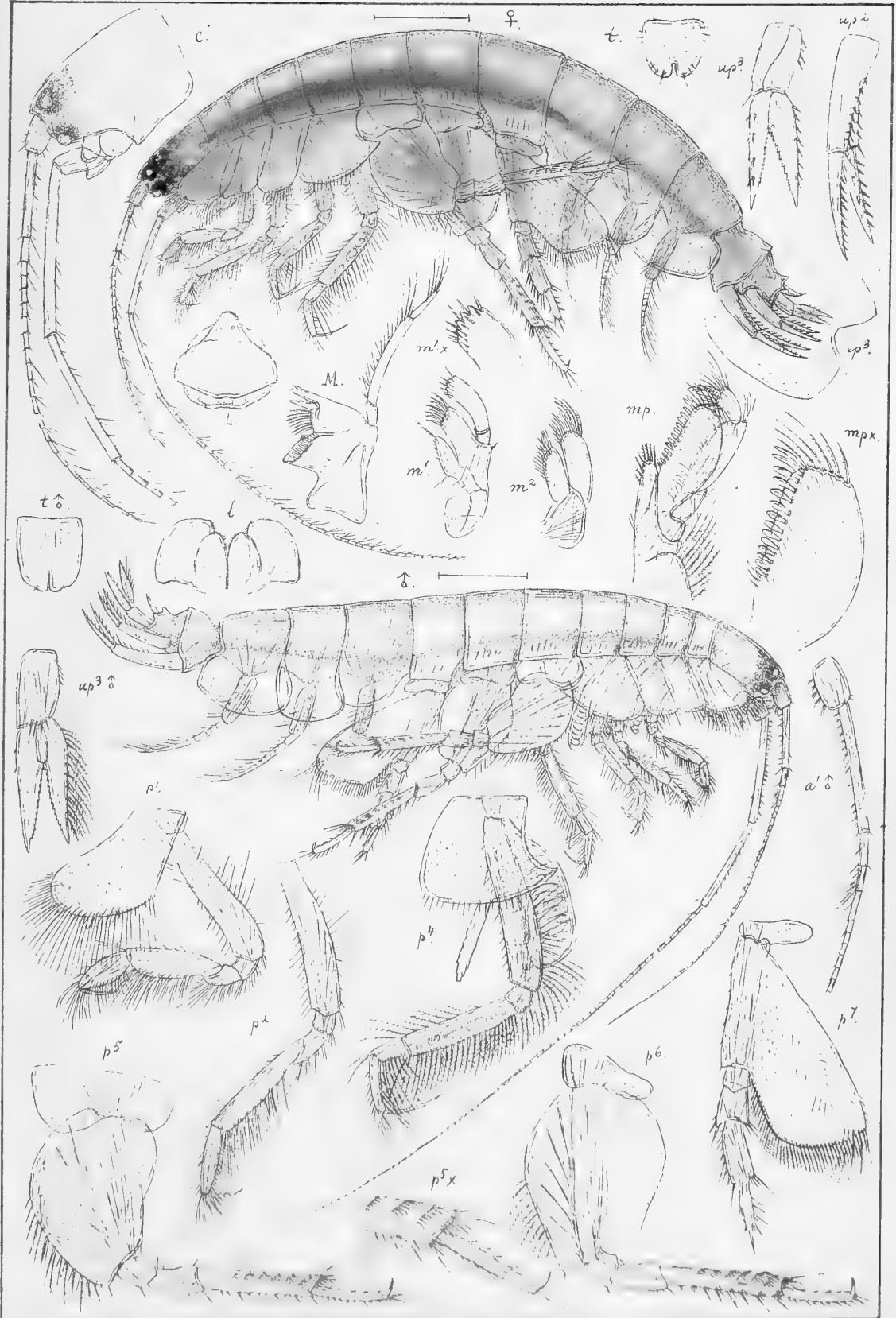

G.O Sars autogr.

Byblis Gaimardii, Krøyer.

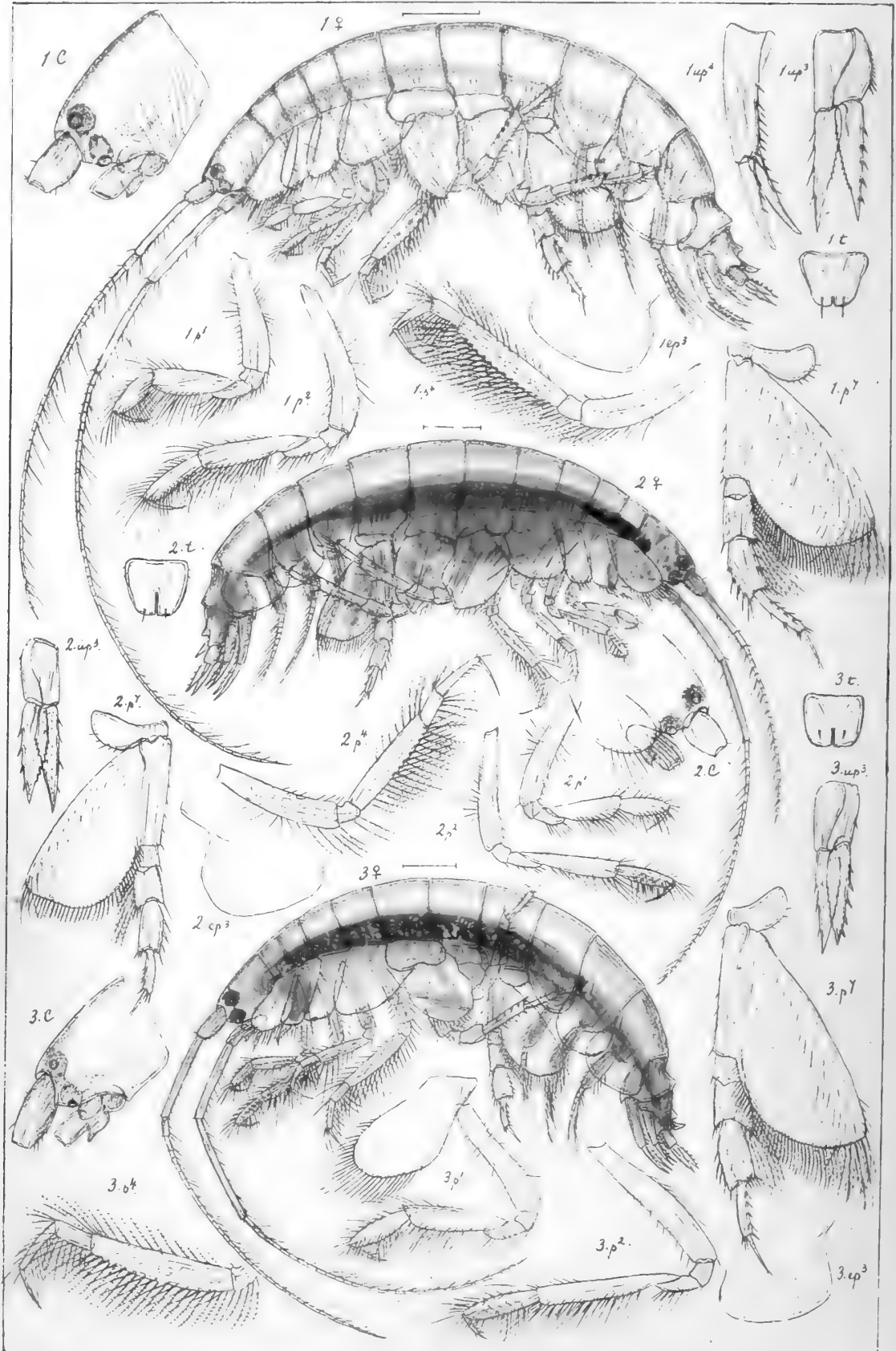

G.O.Sars autogr.

- 1. *Byblis longicornis*, n. sp.
- 2. *Byblis affinis*, n. sp.
- 3. *Byblis erythropus*, G.O.Sars.

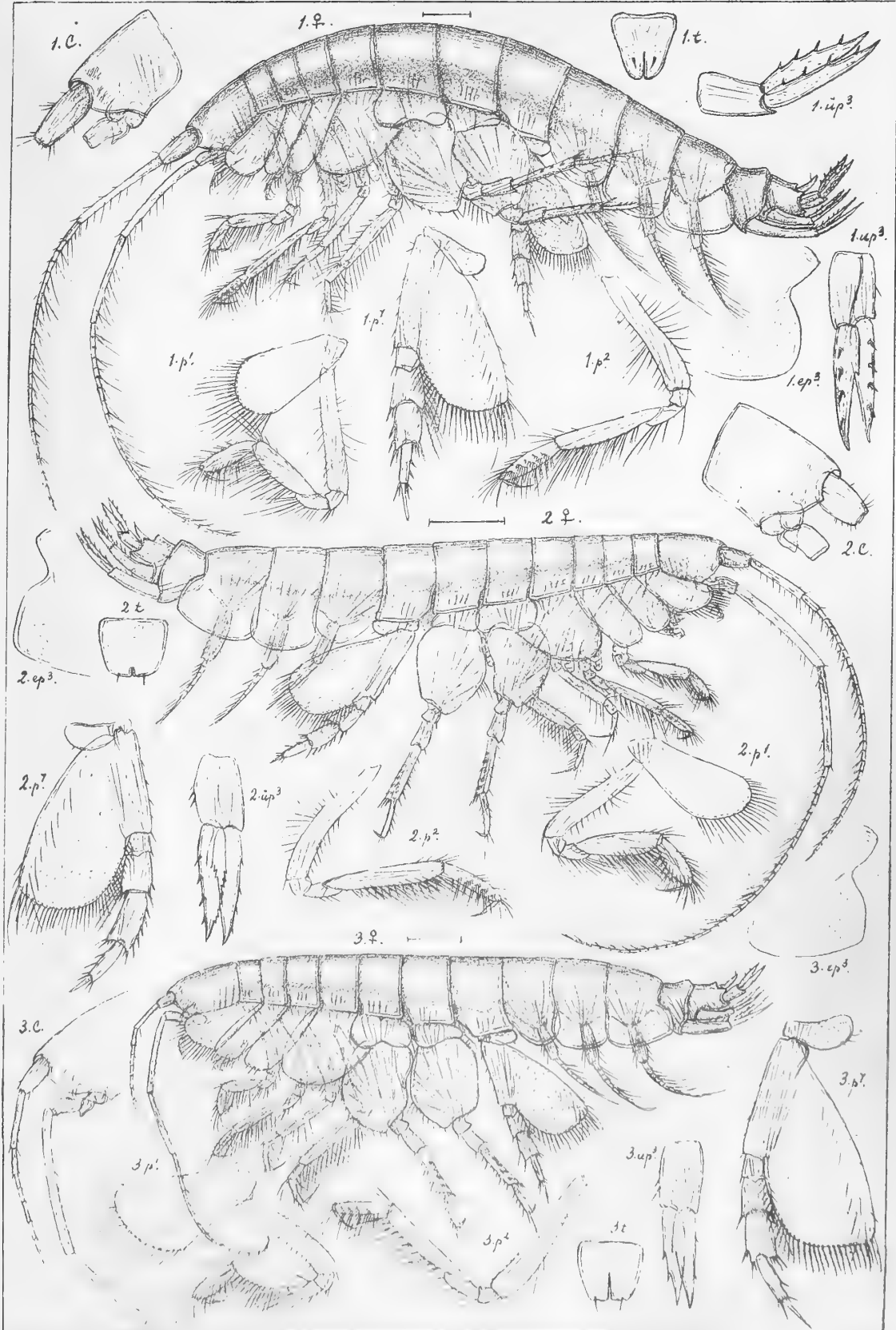

G.O.Sars autogr.

- 1. *Byblis crassicornis*, Metzger
- 2. *Byblis abyssi*, G.O.Sars.
- 3. *Byblis minuticornis*, G.O.Sars.

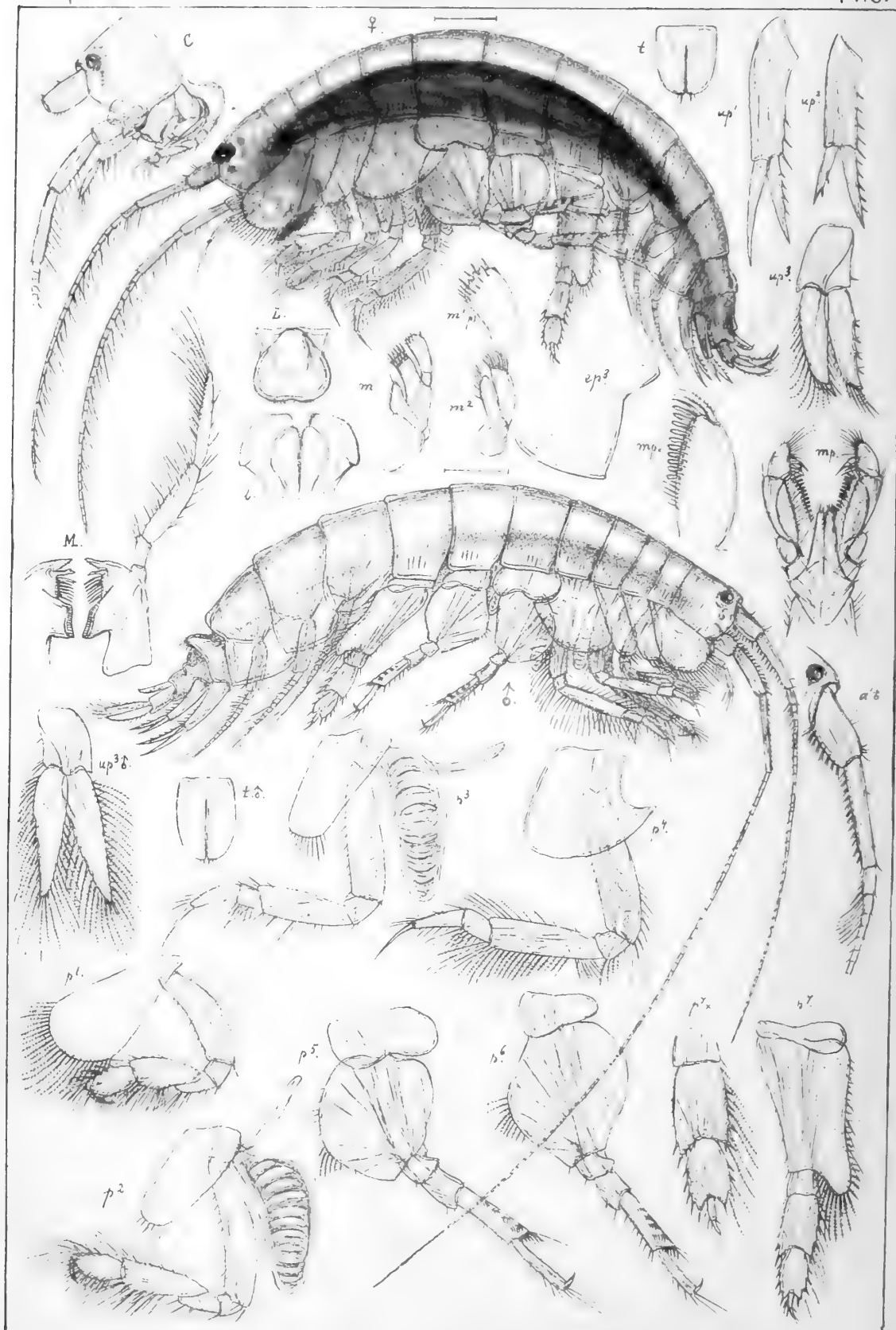

G.O.Sars autogr.

Haploops tubicola, Lilljeborg.

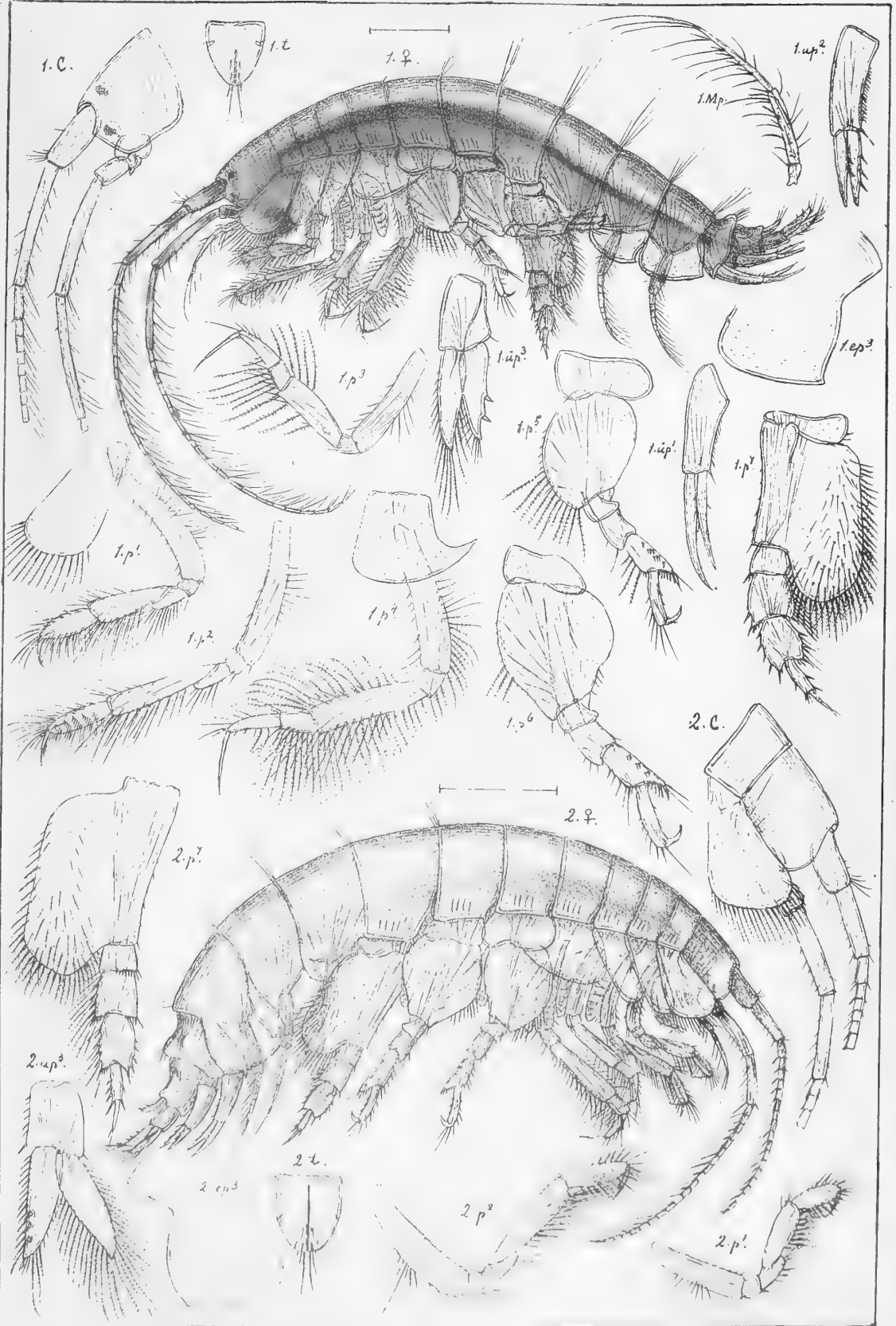

G.O.Sars autogr.

1. *Haploops setosa*, Boeck
2. *Haploops robusta*, n.sp.

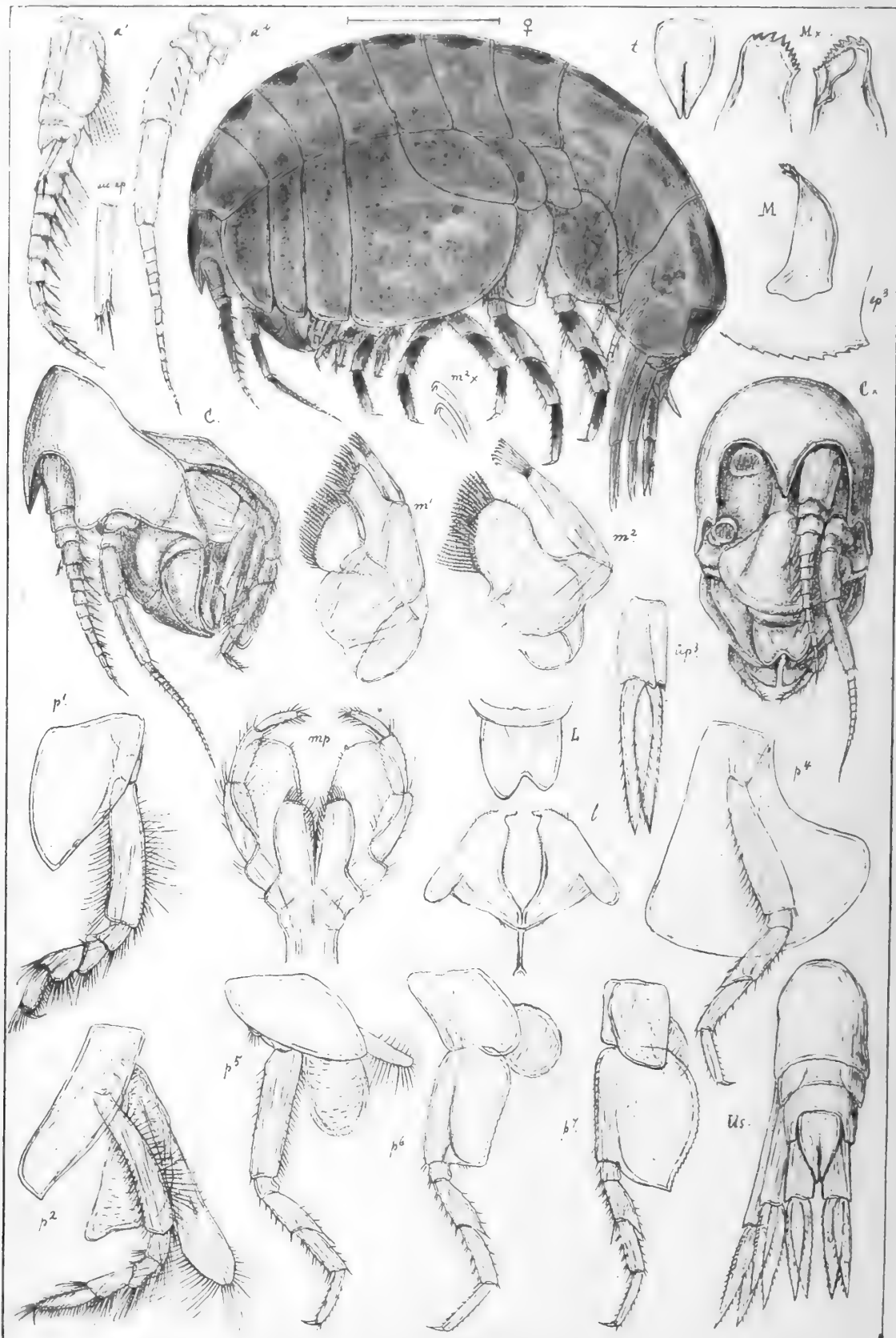

G.O. Sars autogr.

Stegocephalus inflatus, Kröyer.

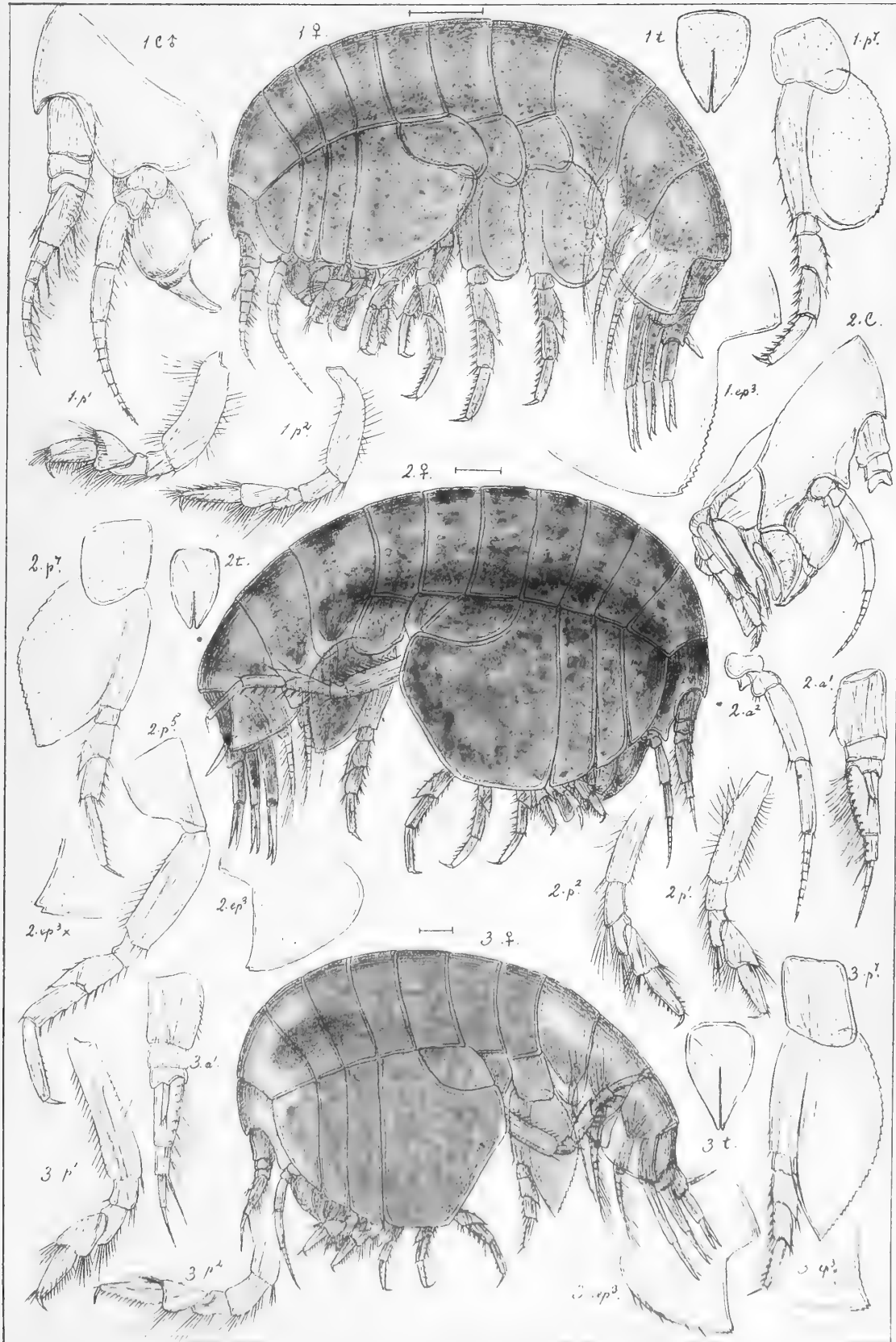

G.O.Sars autogr.

1. *Stegocephalus similis*, n. sp.
2. *Stegocephaloides christianiensis*, Boeck.
3. *Stegocephaloides auratus*, G.O.Sars.

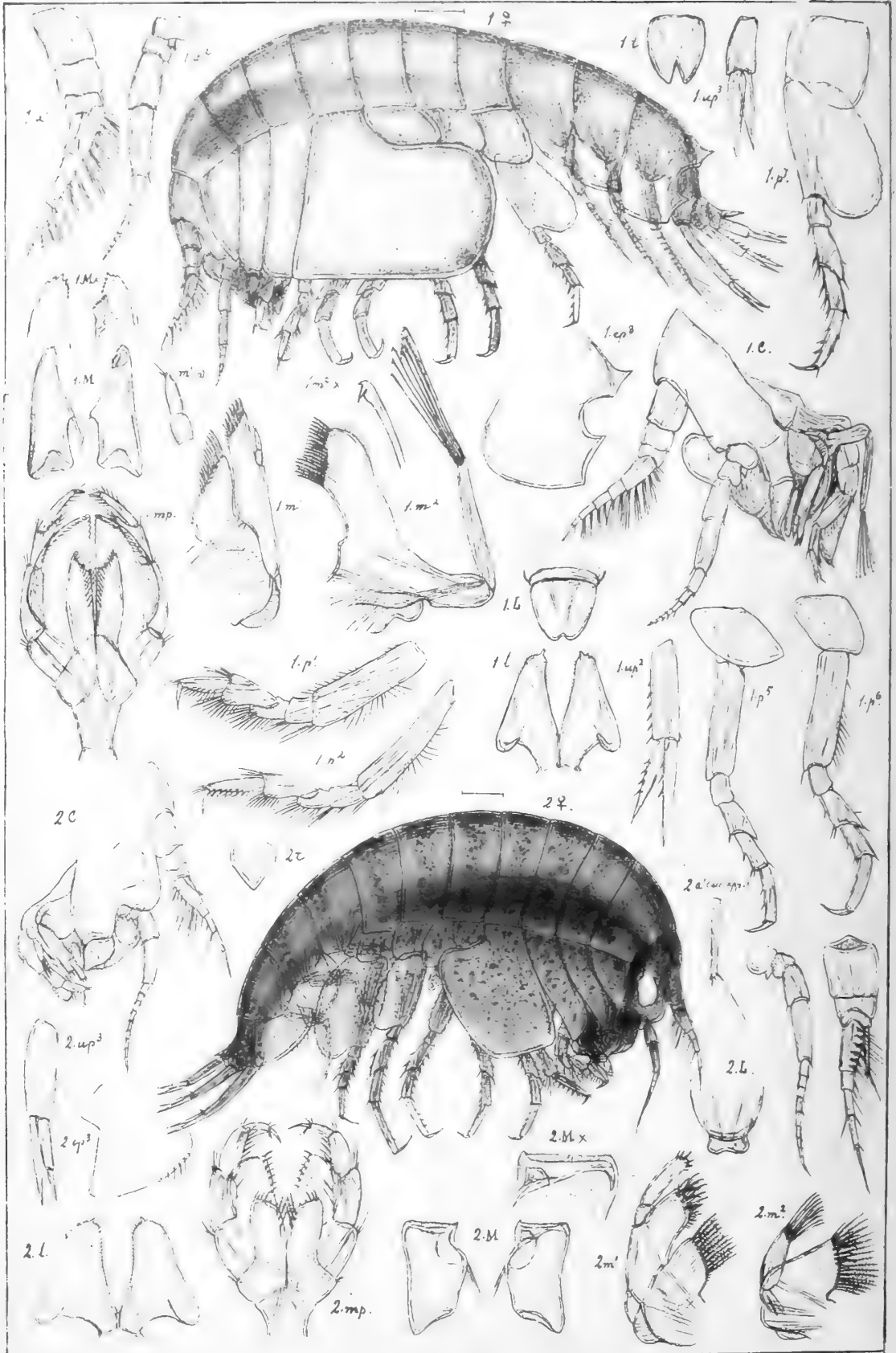

G.O.Sars autogr.

1. *Aspidopleurus gibbosus*, G.O.Sars.
2. *Andania abyssii*, Boeck.

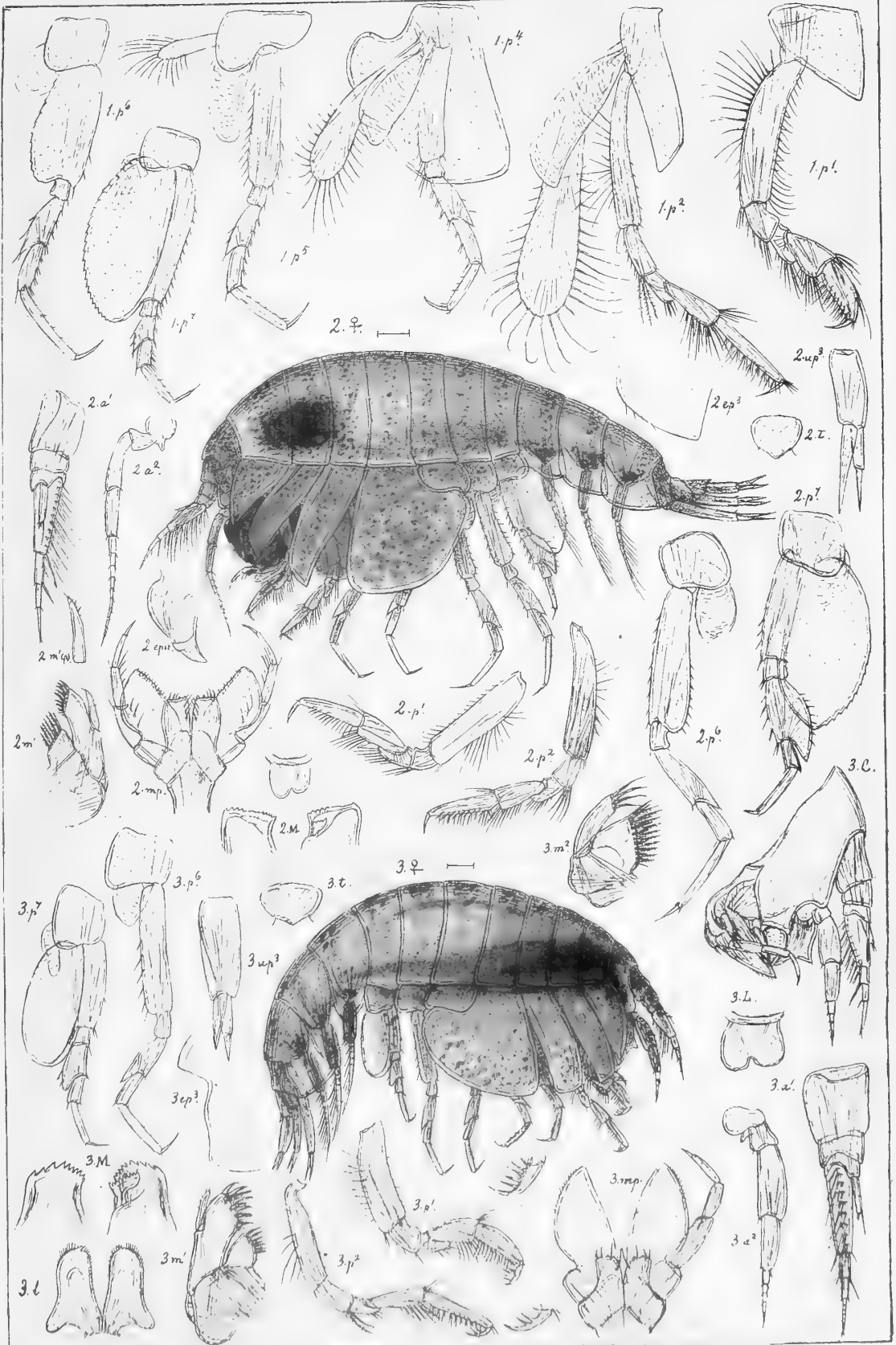

G.O.Sars autogr.

- 1. *Andania abyssi*, Boeck.
- 2. *Andaniopsis nordlandica*, (Boeck.)
- 3. *Andaniella pectinata*, G.O.Sars.

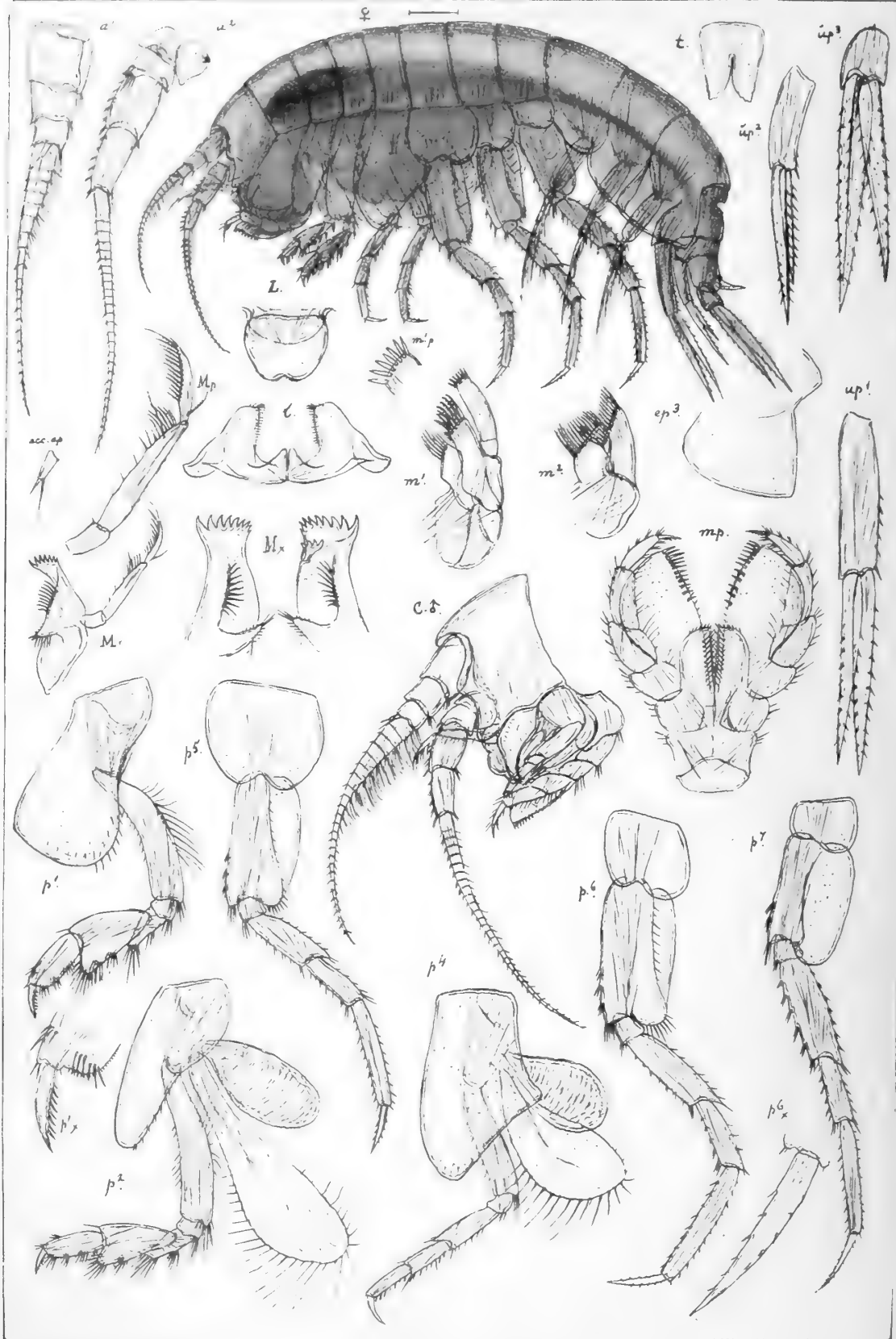

G O Sars autogr.

Astyrabyssi, Boeck.

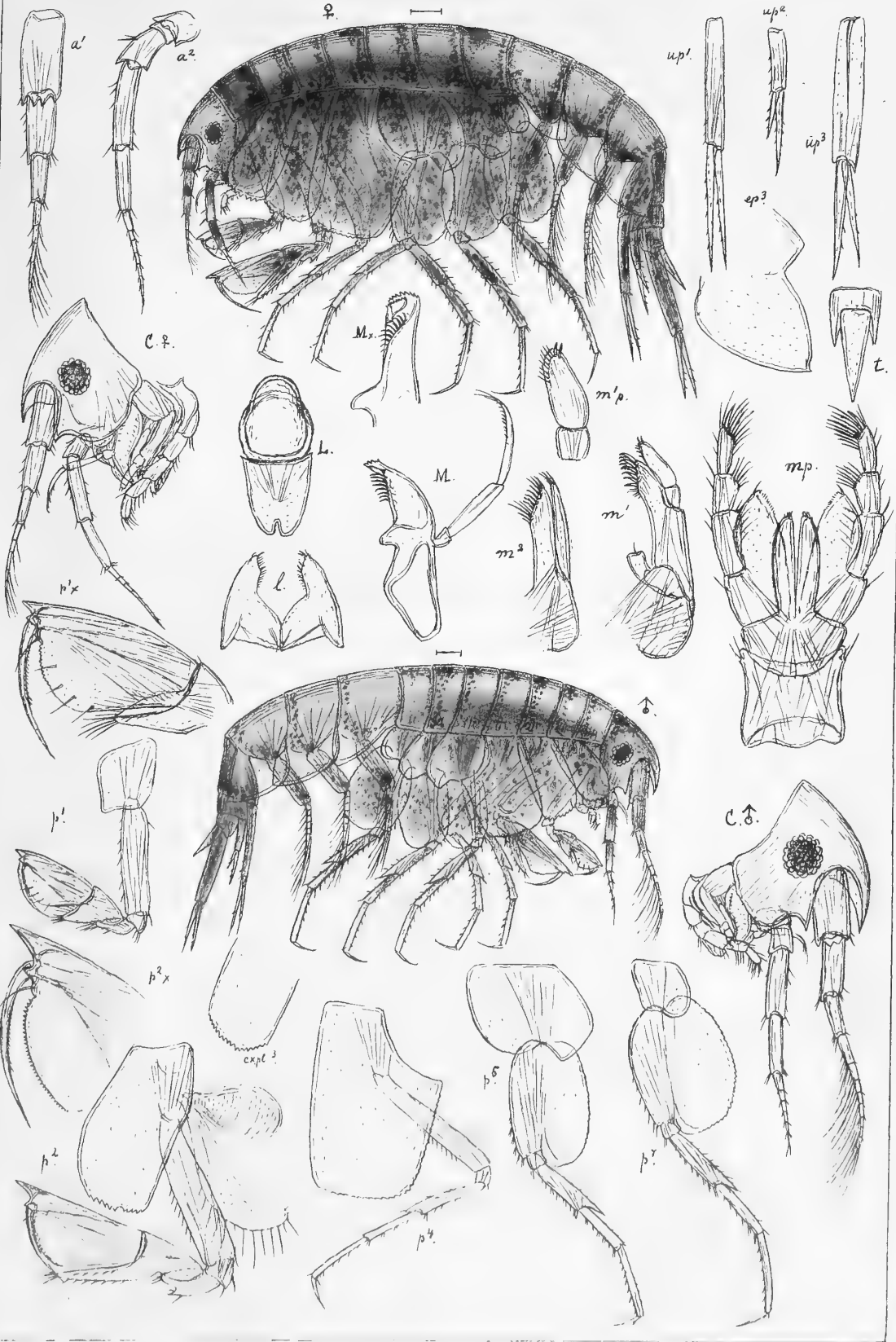

G.O. Sars autogr.

Amphilocheus manudens, Sp. Bate.

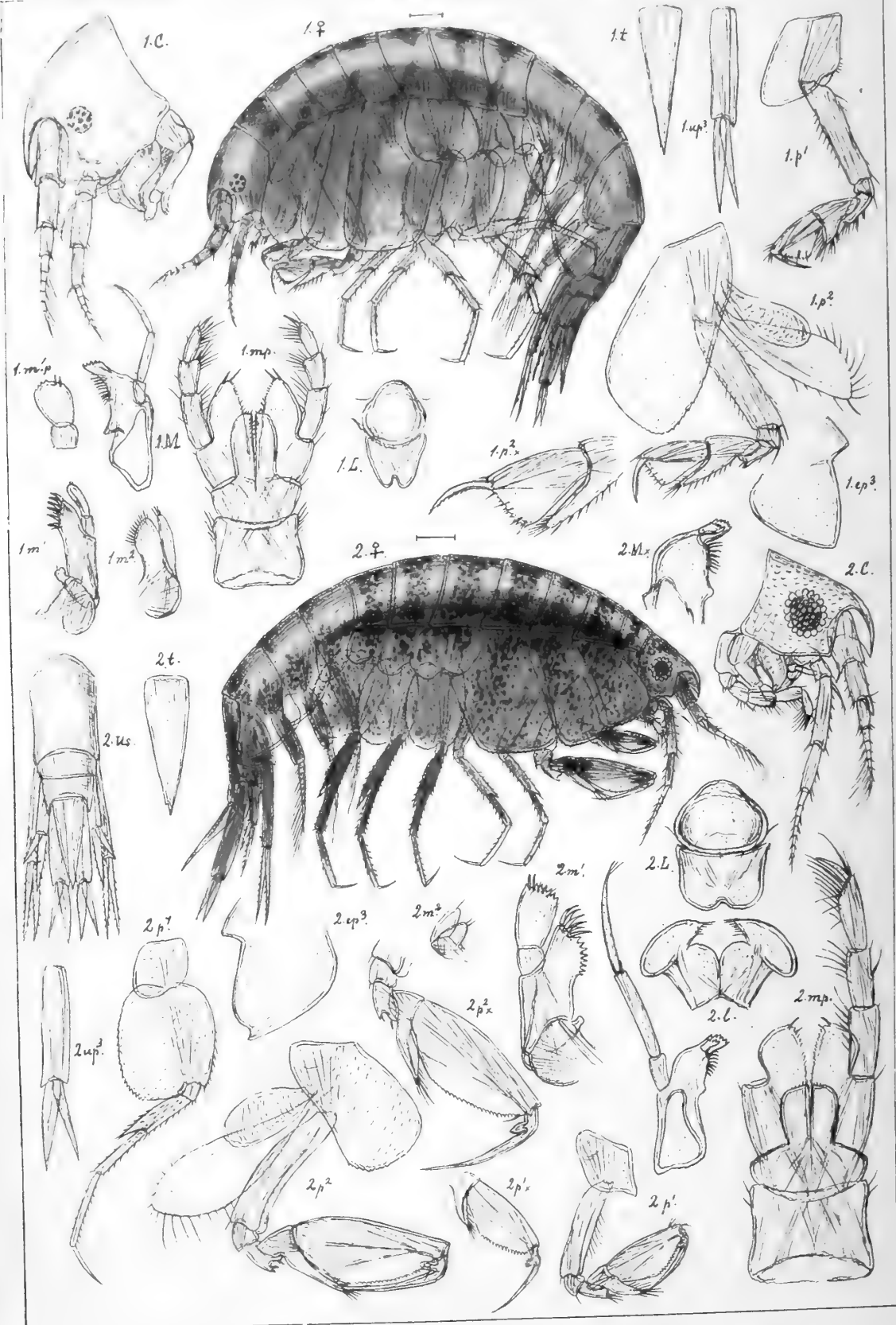

G.O.Sars autogr.

1. *Amphilocheus tenuimanus*, Boeck.

2. *Amphilocheoides edentonyx* (Boeck).

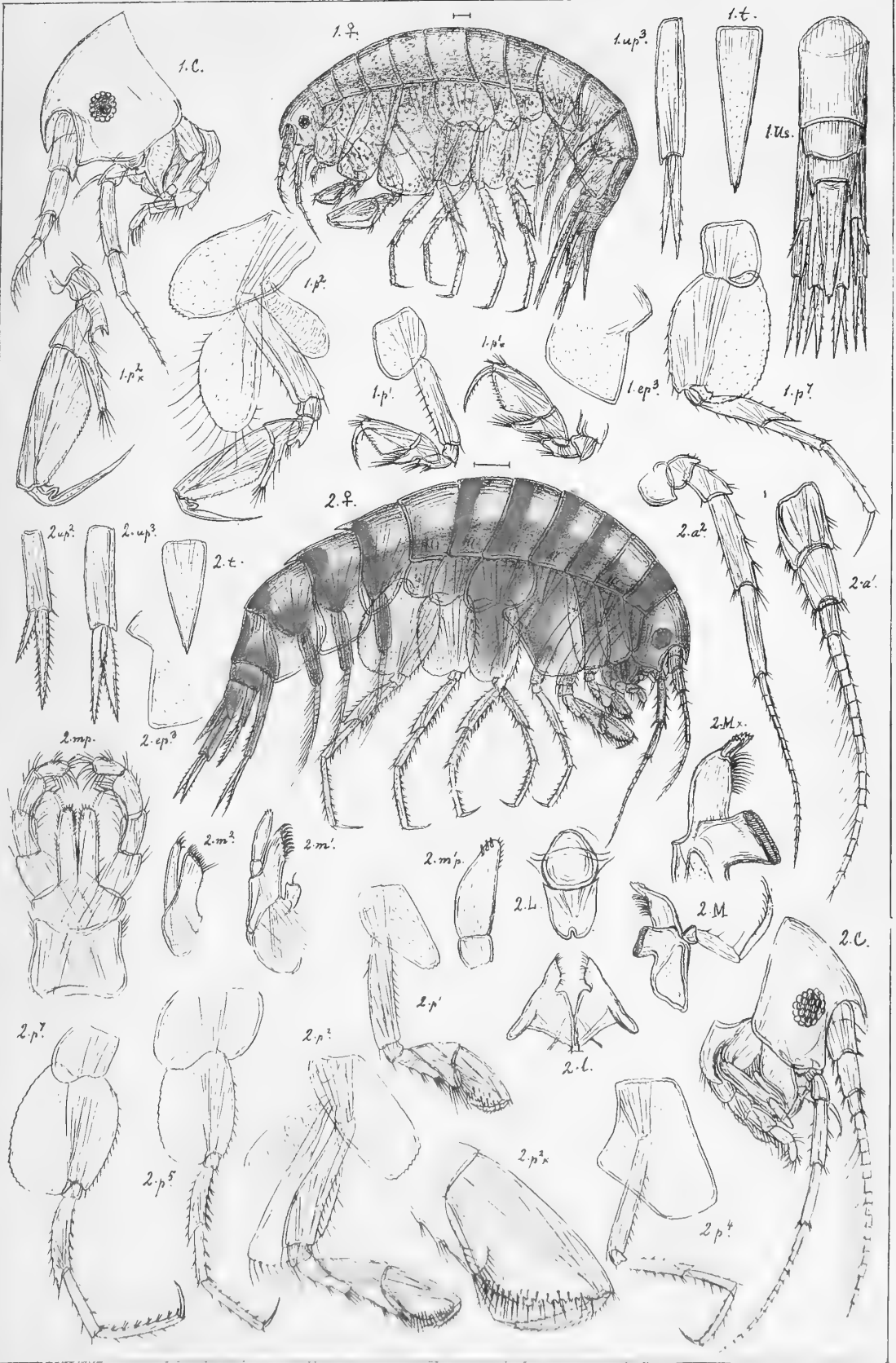

G.O.Sars autogr.

1. *Amphilochoides pusillus*, n. sp.
 2. *Gitanopsis bispinosa*, (Boeck).

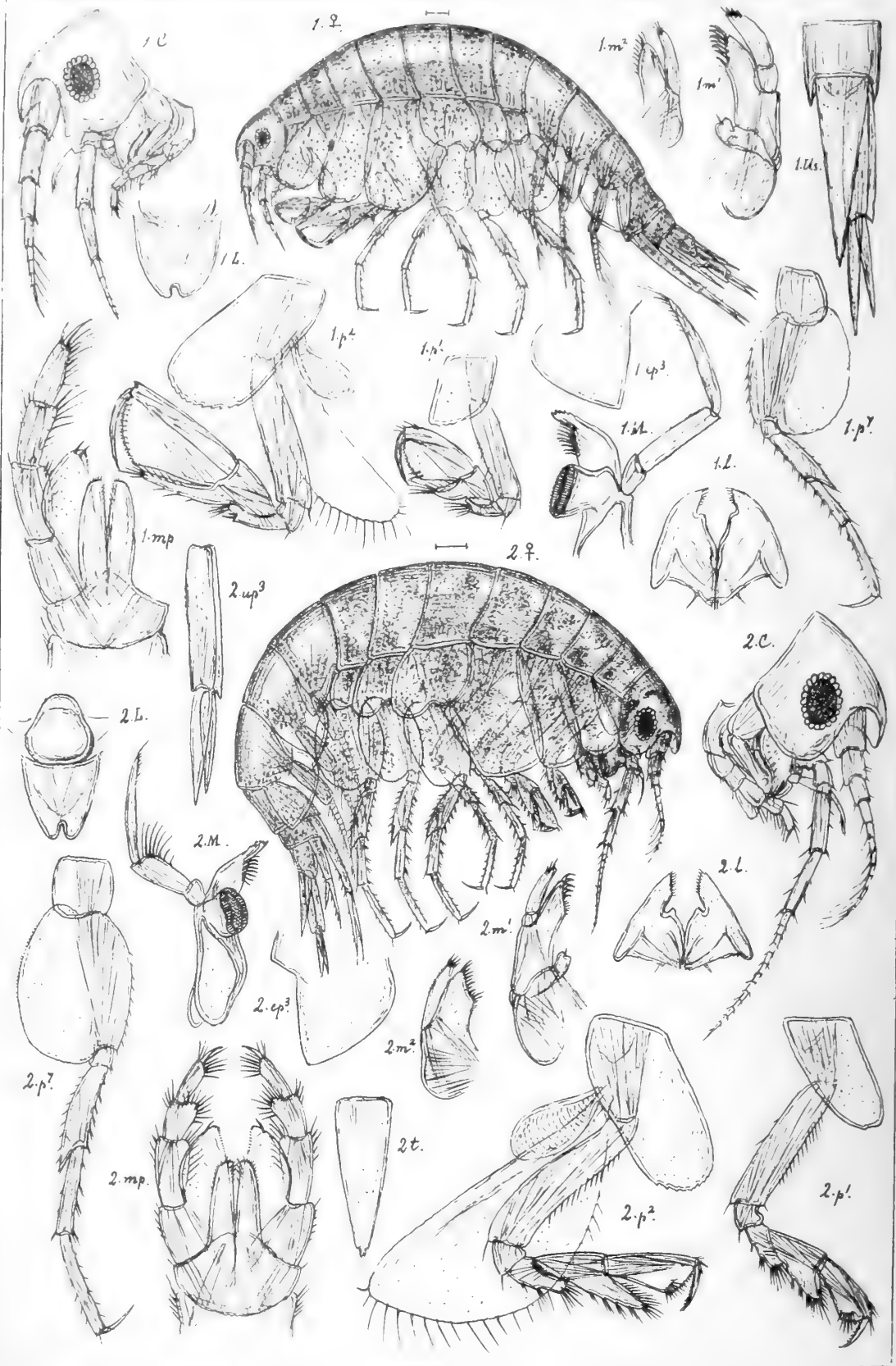

G.O.Sars autoogr.

1. *Gitanopsis inermis*, G.O.Sars

2. *Gitanopsis arctica*, n.sp.

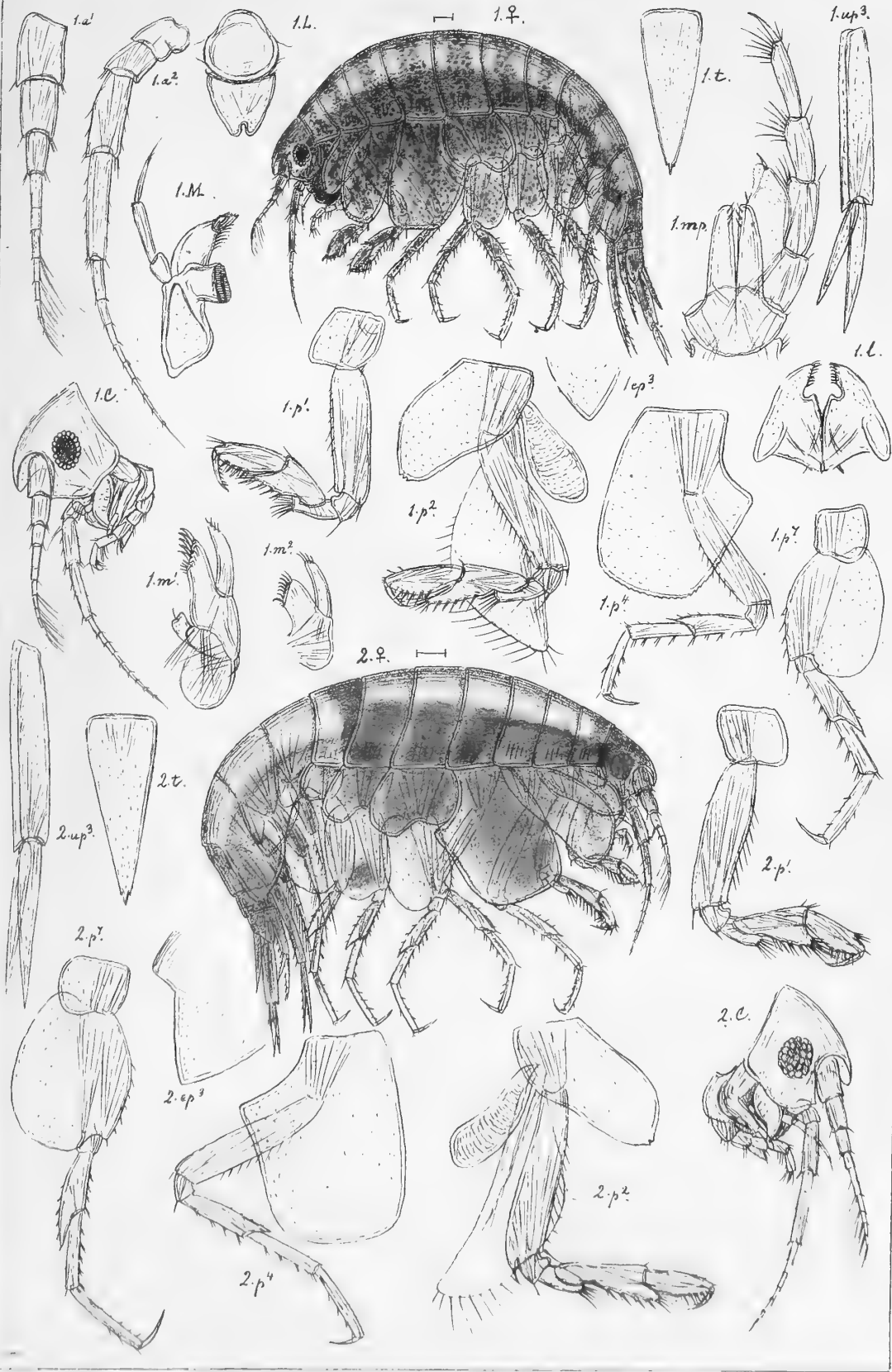

G O Sars autogr.

1. *Gitana Sarsii*, Boeck
2. *Gitana abyssicola*, n.sp.

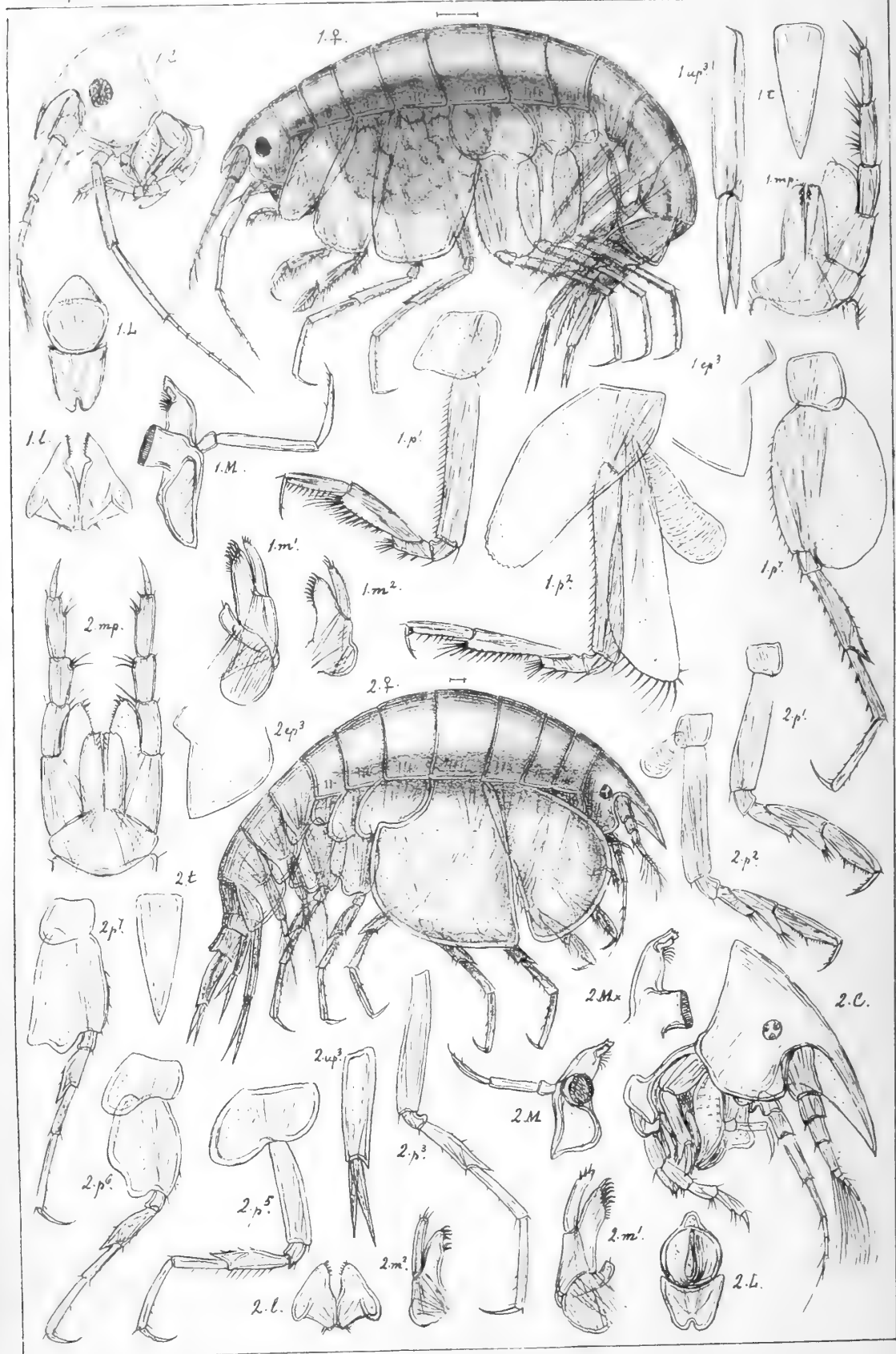

G.O.Sars autoogr.

1. *Gitana rostrata*, Boeck
2. *Stegoplax longirostris*, G.O.Sars

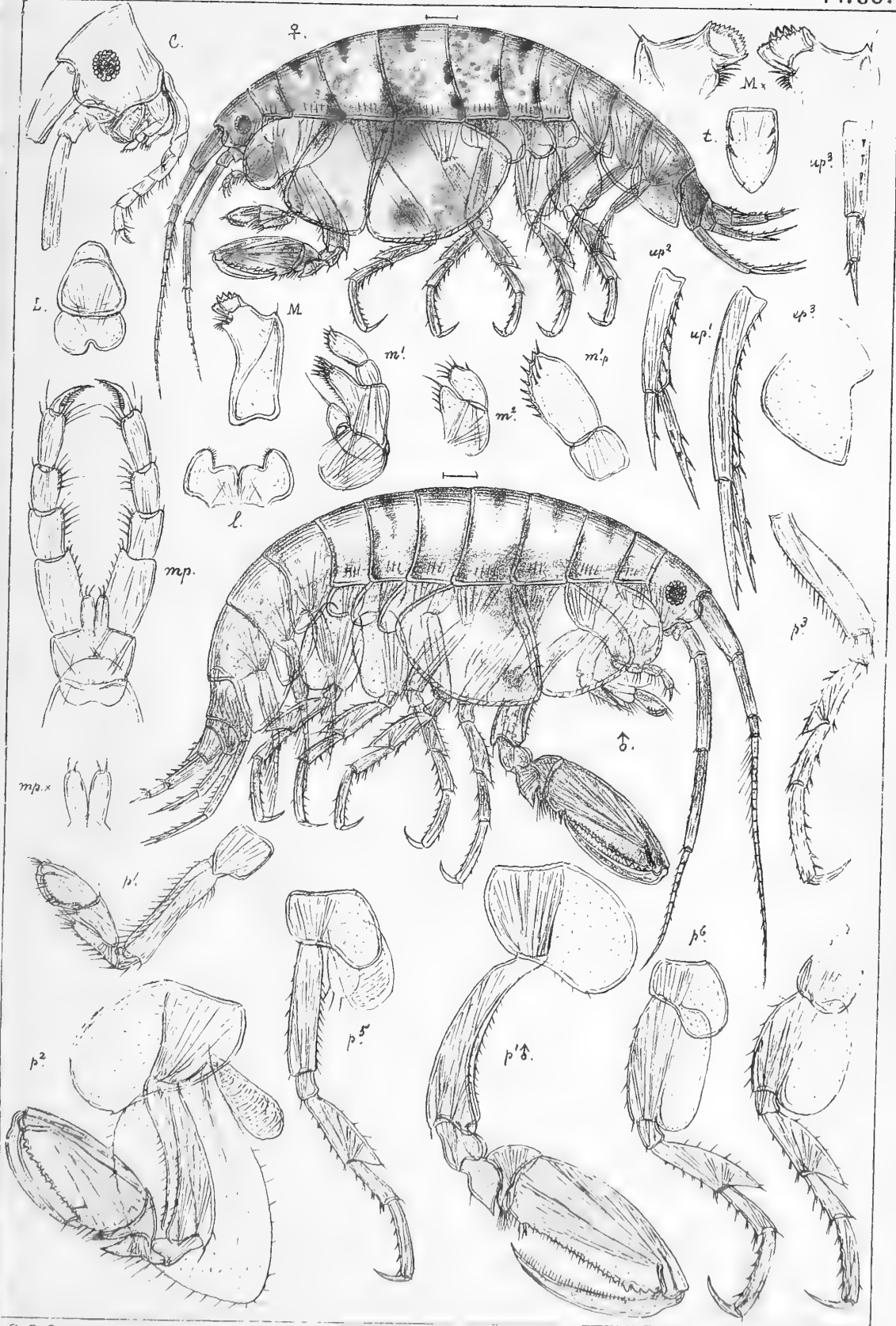

G.O Sars autogr.

Stenothoe marina, (Sp. Bate).

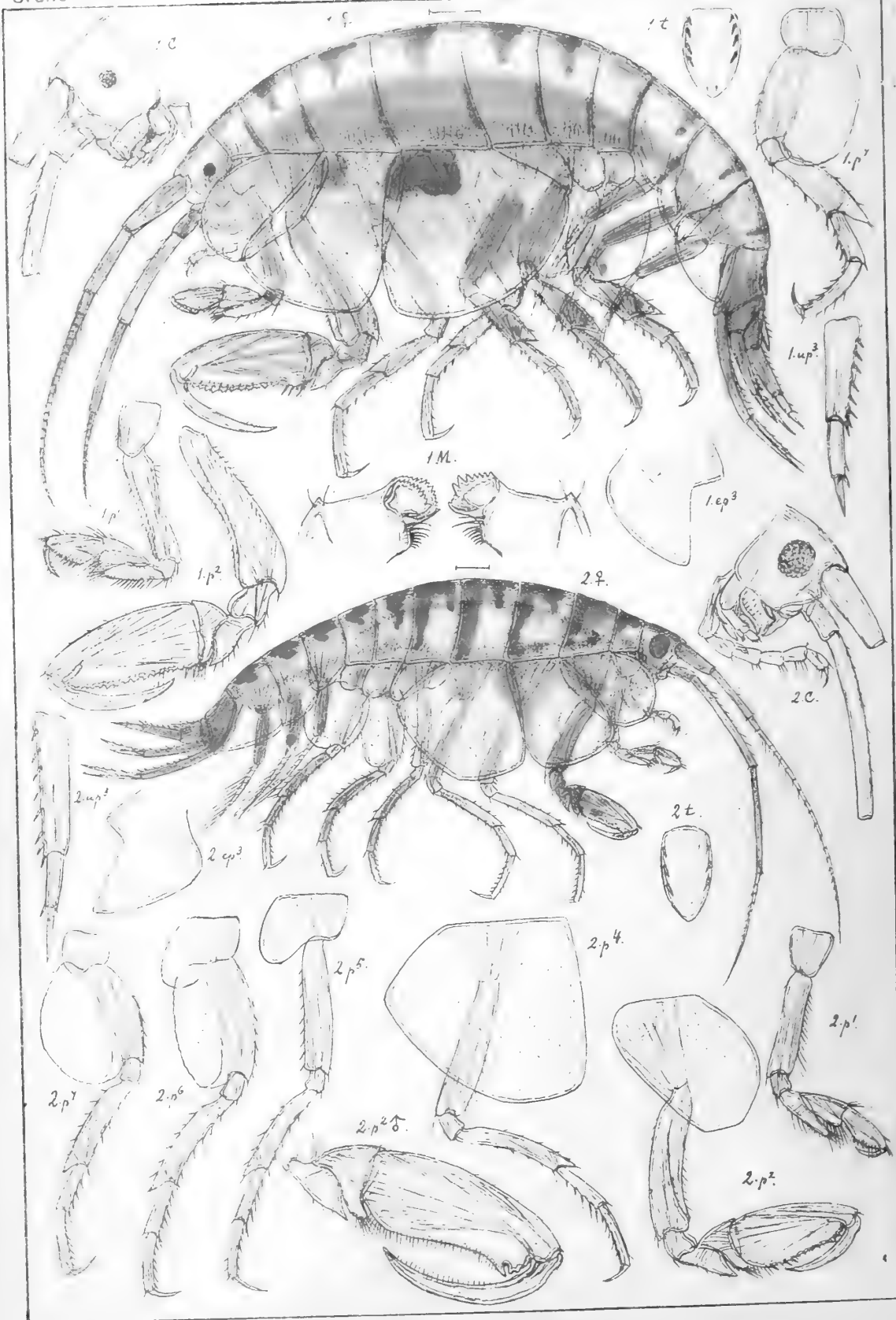

G.O.Sars autogr.

1. *Stenothoe microps*, n.sp.

2. *Stenothoe fenella*, G.O. Sars.

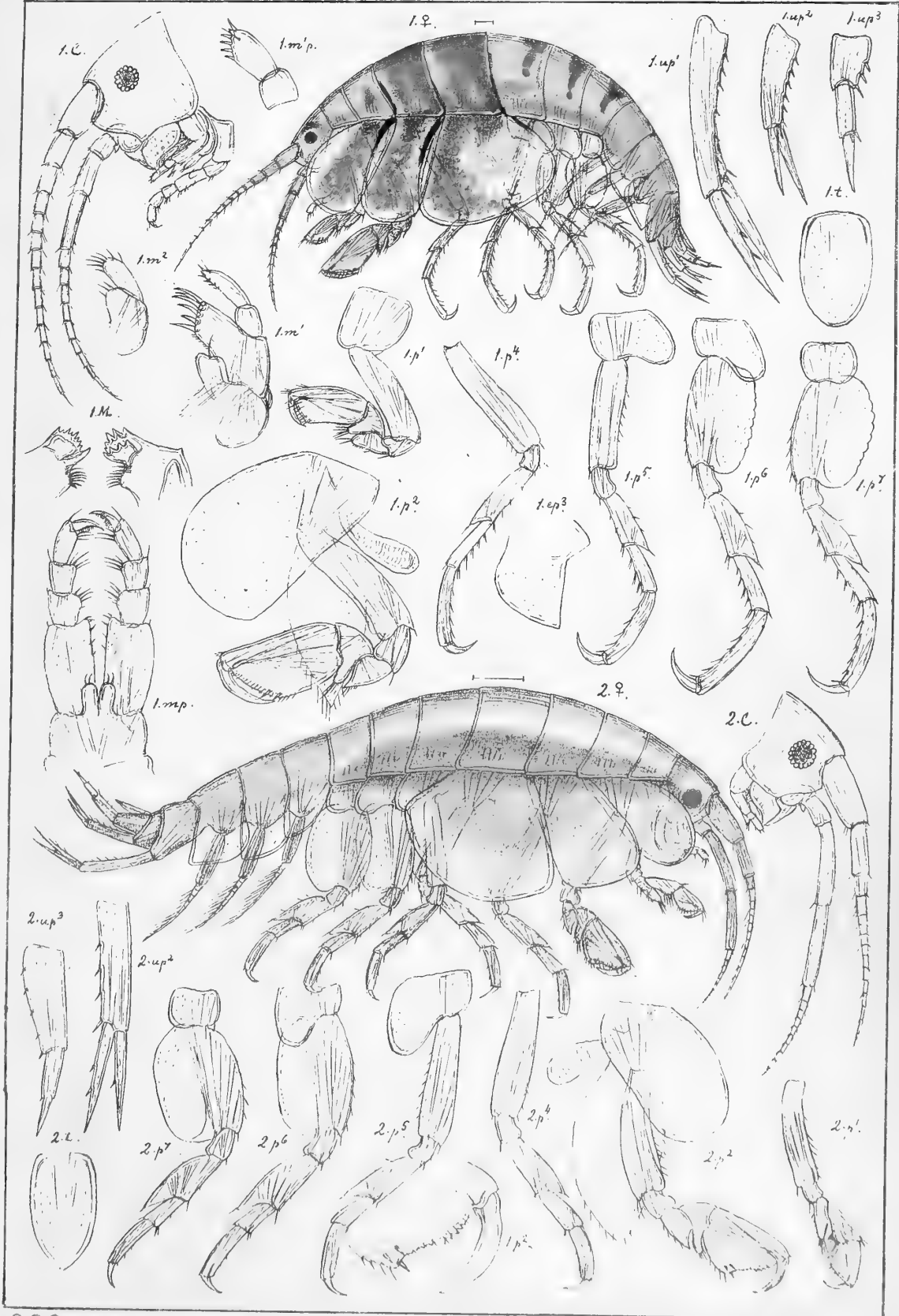

G.O. Sars autogr.

1. *Stenothoe monoculoides*, (Sp. Bate)

2. *Stenothoe brevicornis*, G.O. Sars.

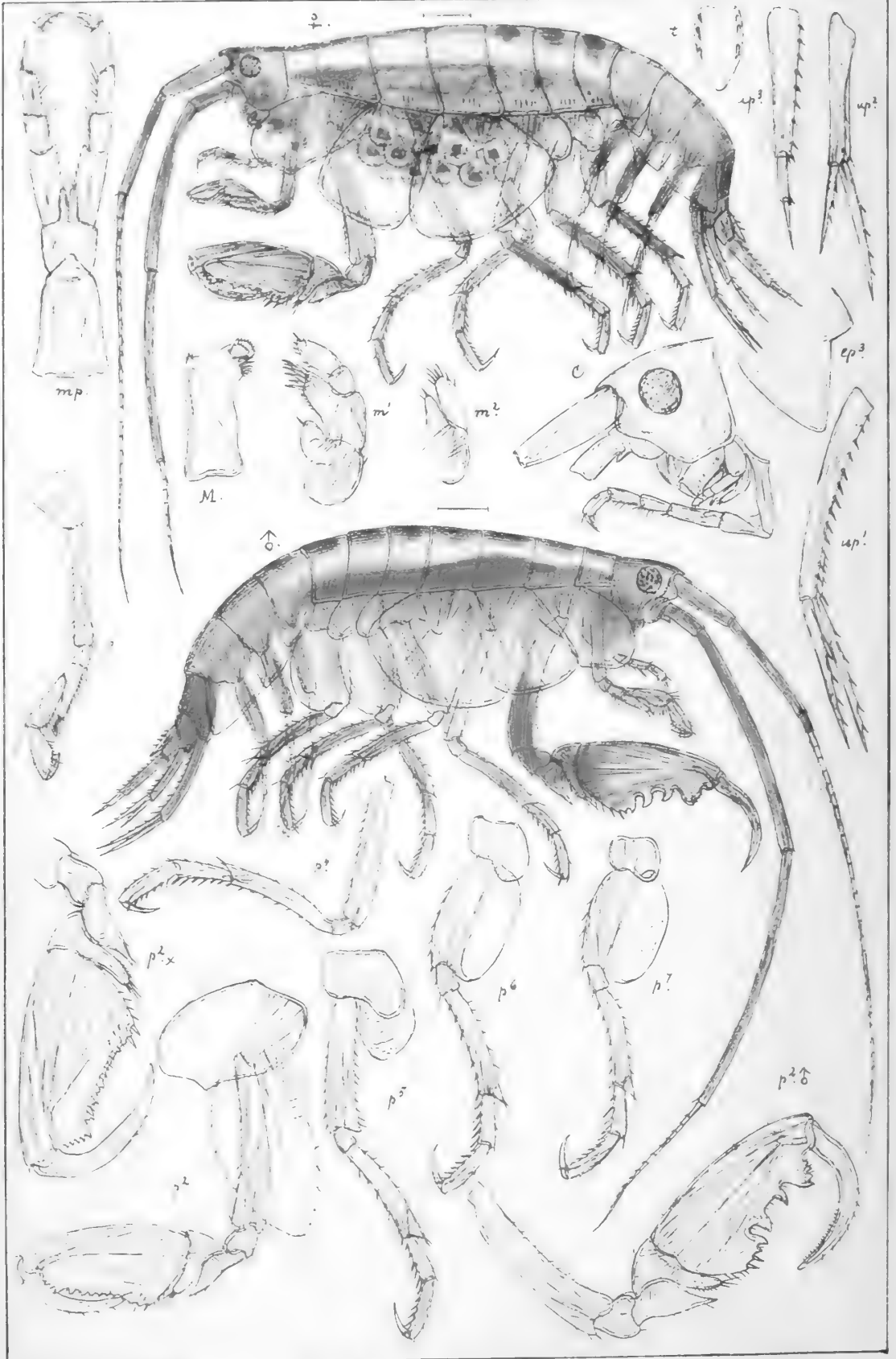

G.O. Sars autogr

Stenothoe megacheir, (Boeck).

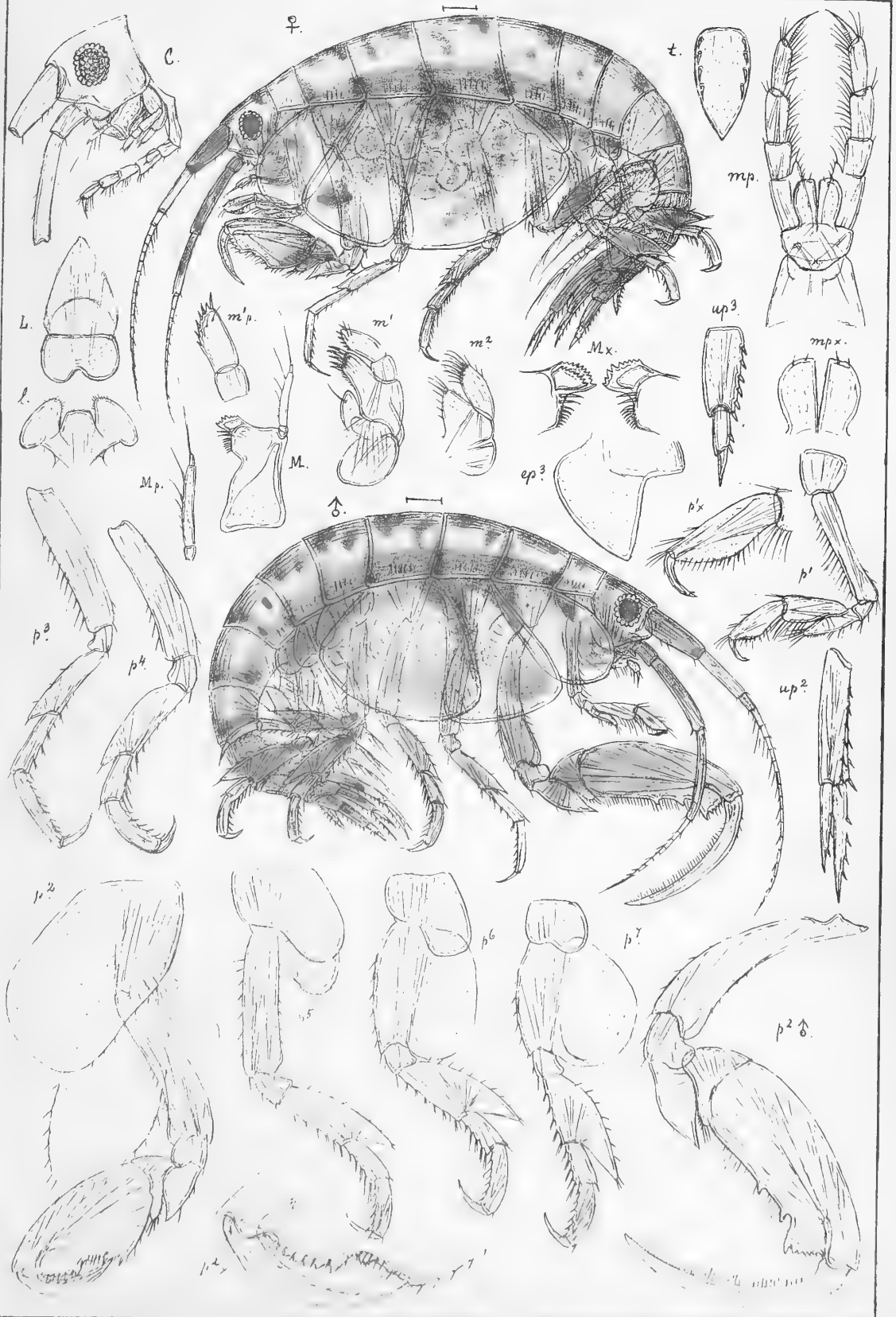

G.O.Sars autogr.

Probolium gregarium, G.O.Sars

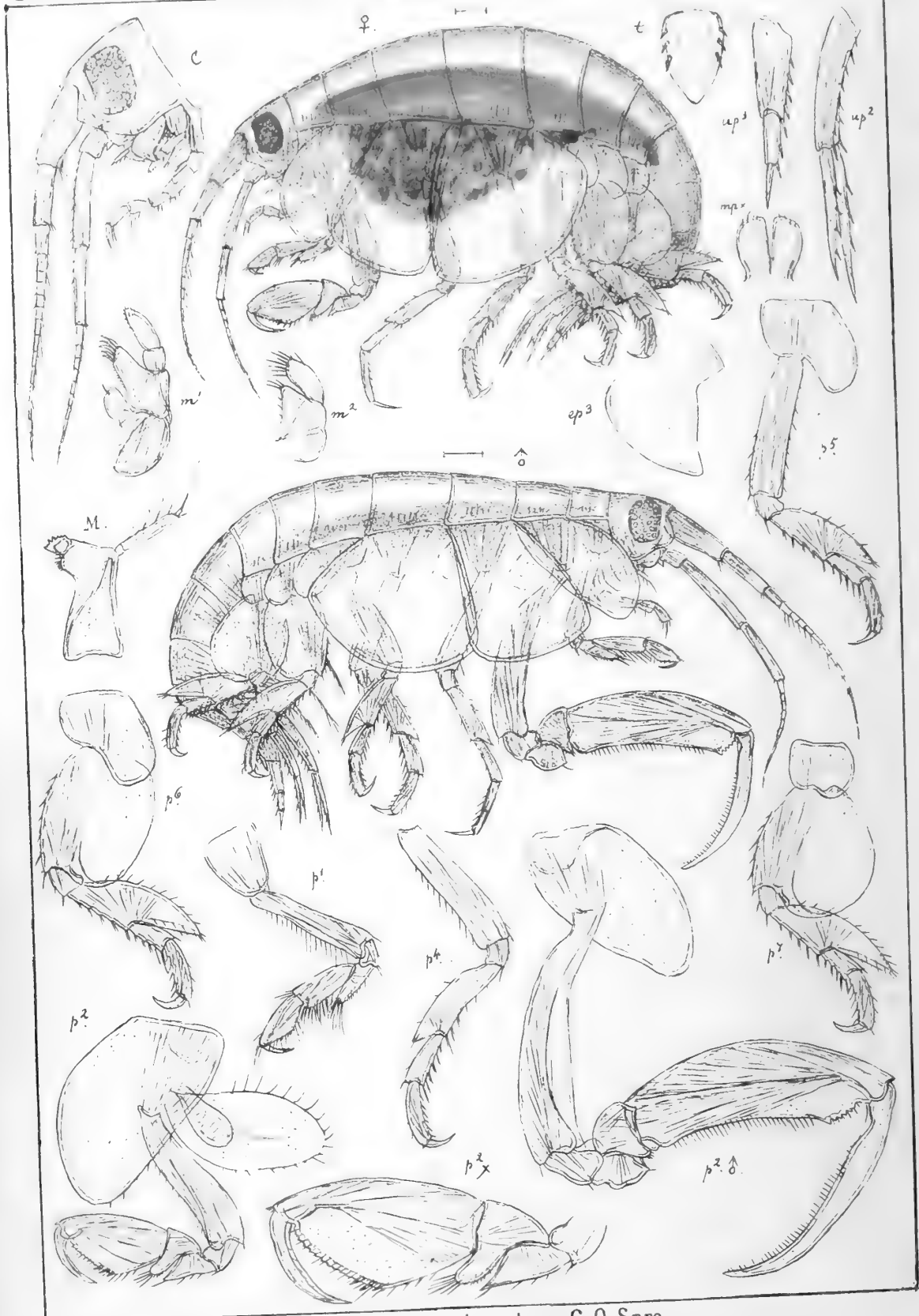

G.O.Sars autogr.

Probolium calcaratum, G.O.Sars

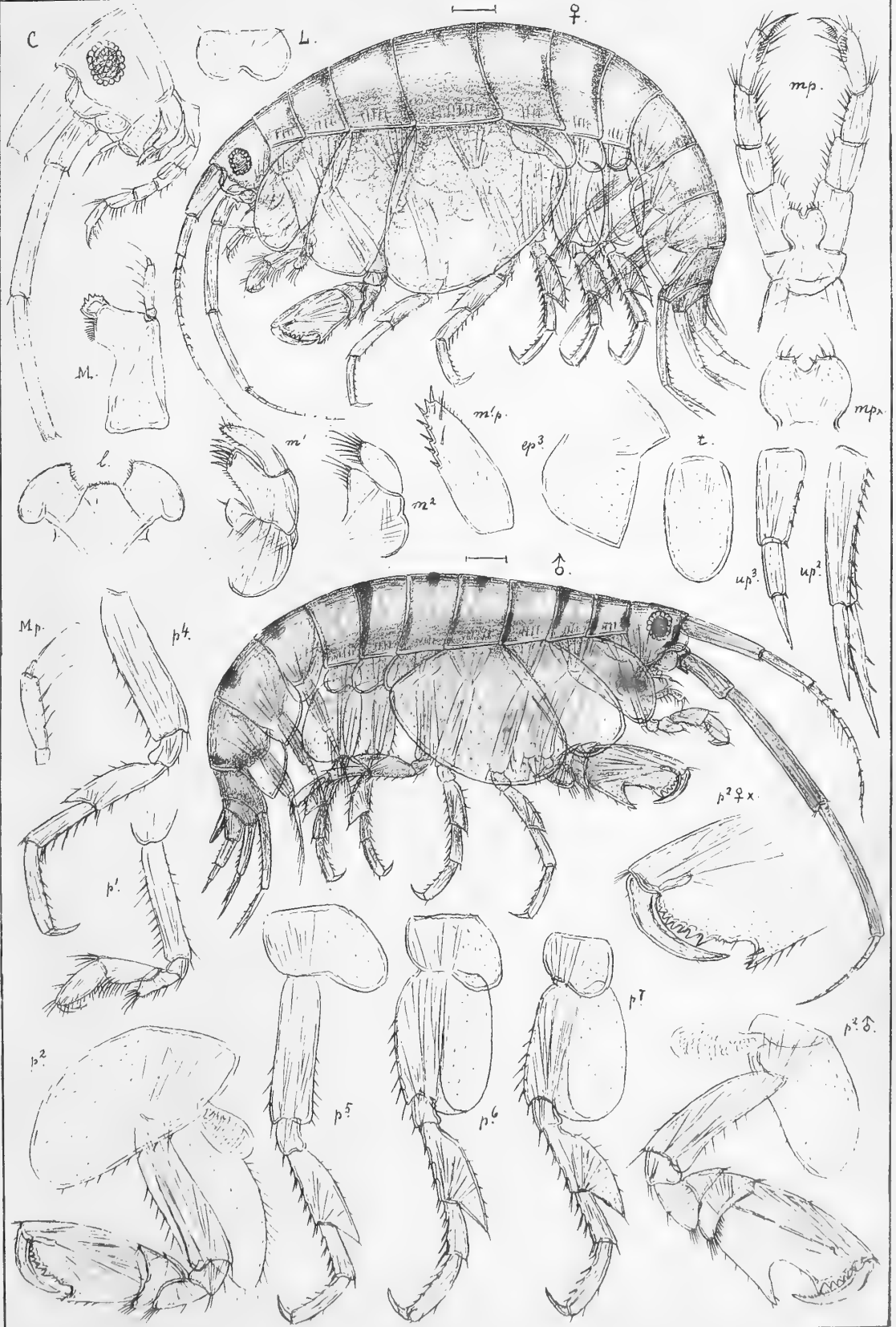

G.O Sars autogr.

Metopa Alderi, (Sp. Bate)

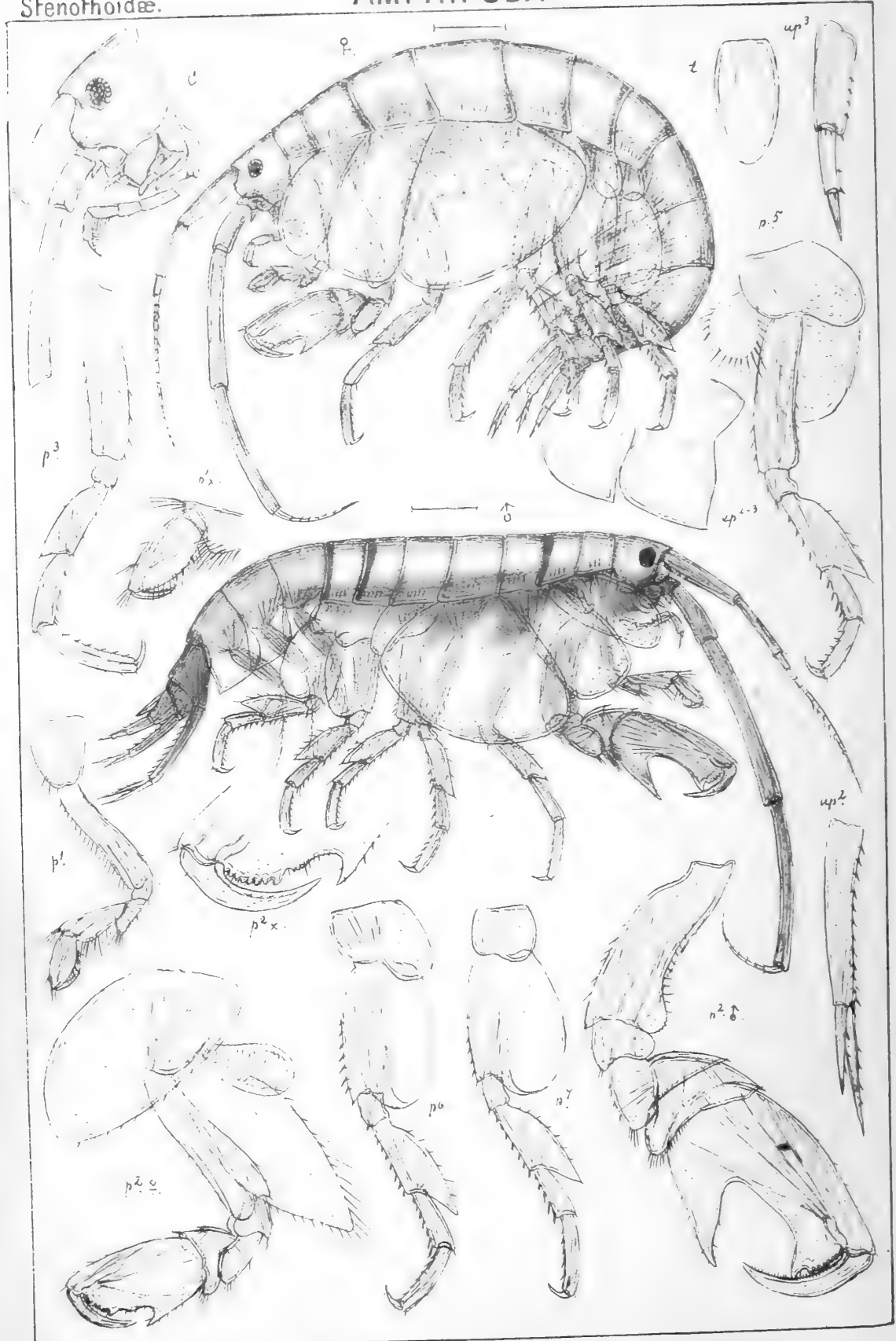

G.O. Sars autogr.

Metopa spectabilis, G.O. Sars

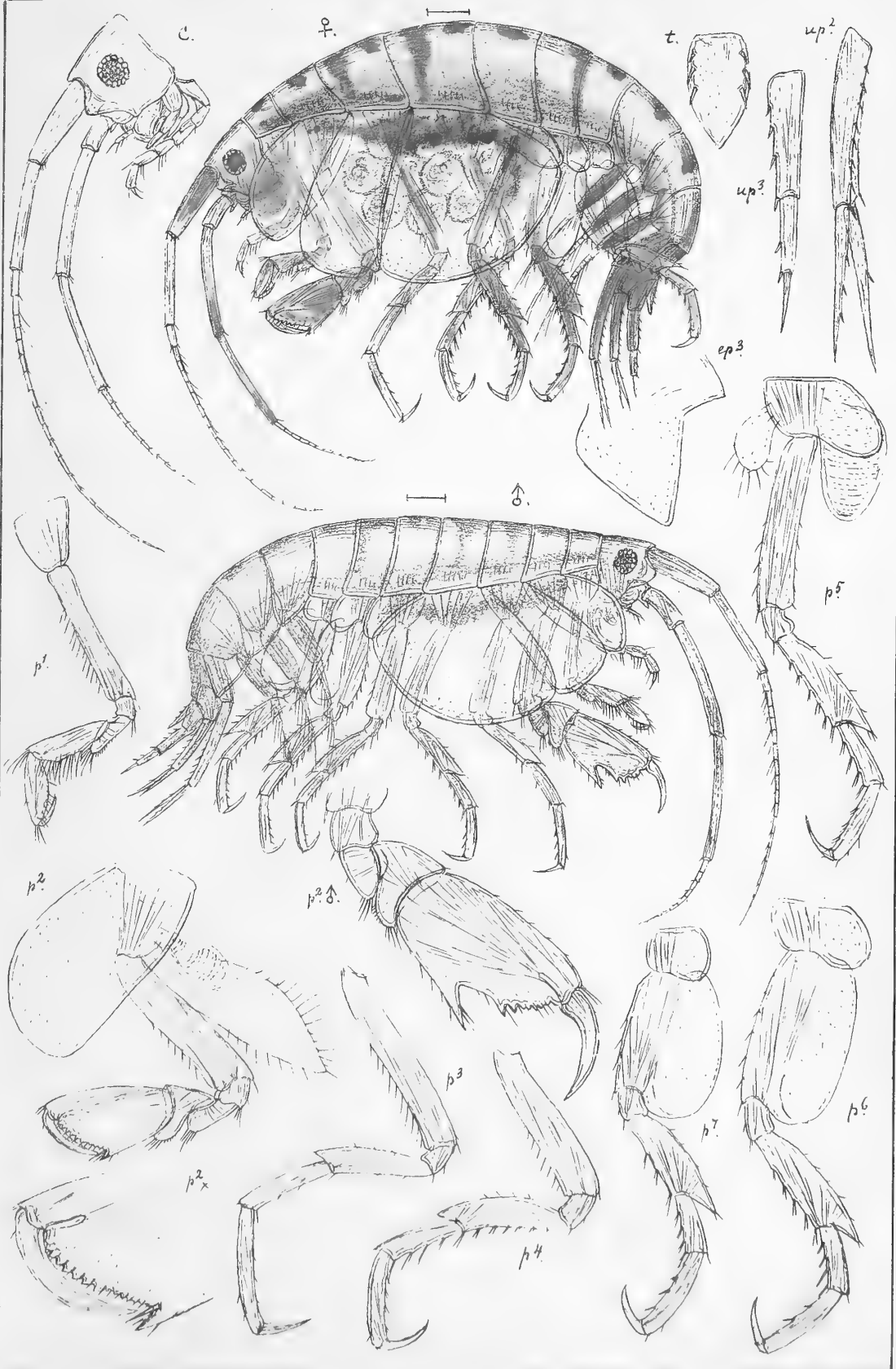

G.O Sars autogr.

Metopa Boeckii, n.sp.

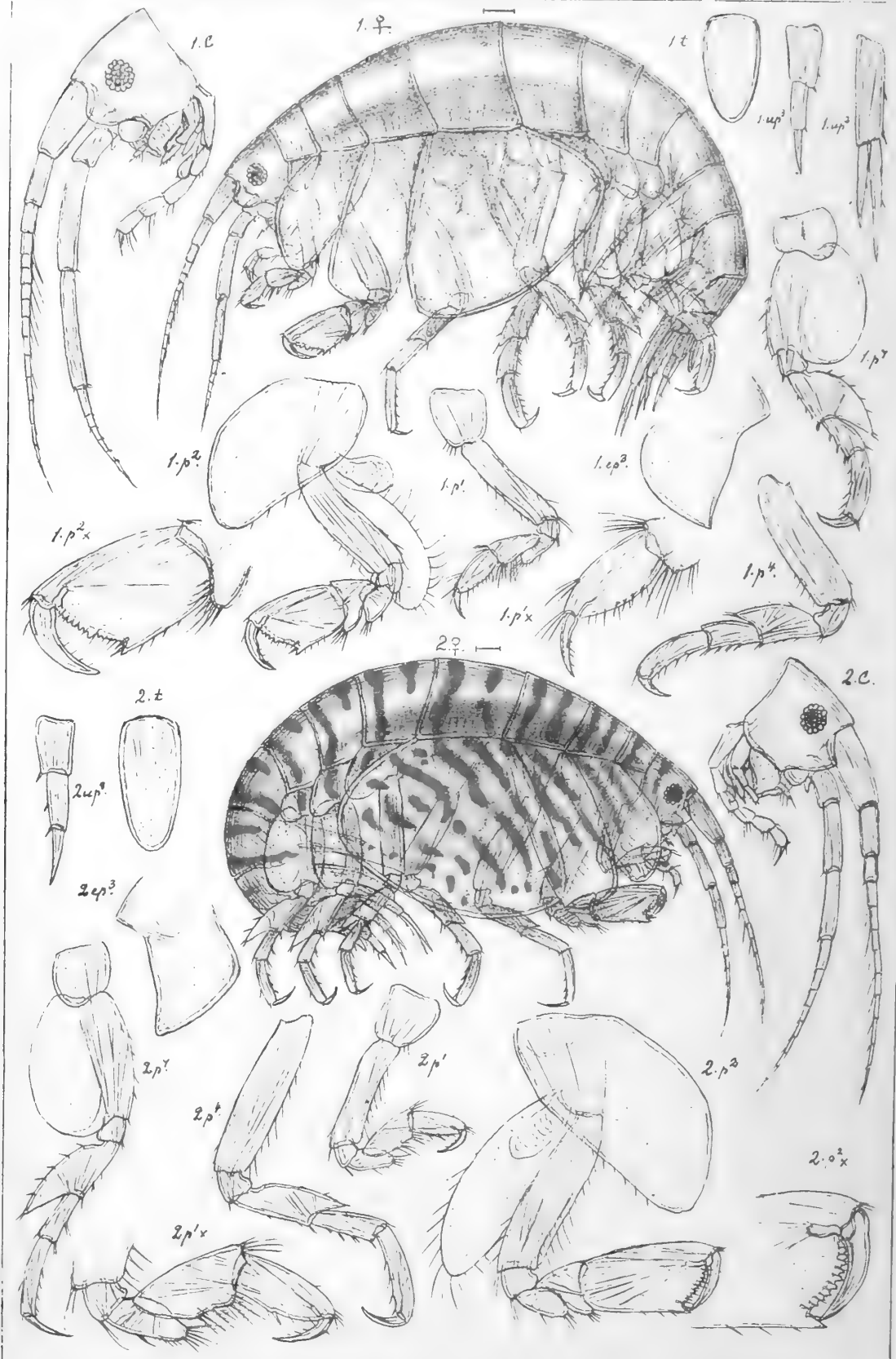

G.O.Sars autogr.

1. *Metopa borealis*, G.O. Sars.

2. *Metopa rubrovittata*, G.O. Sars.

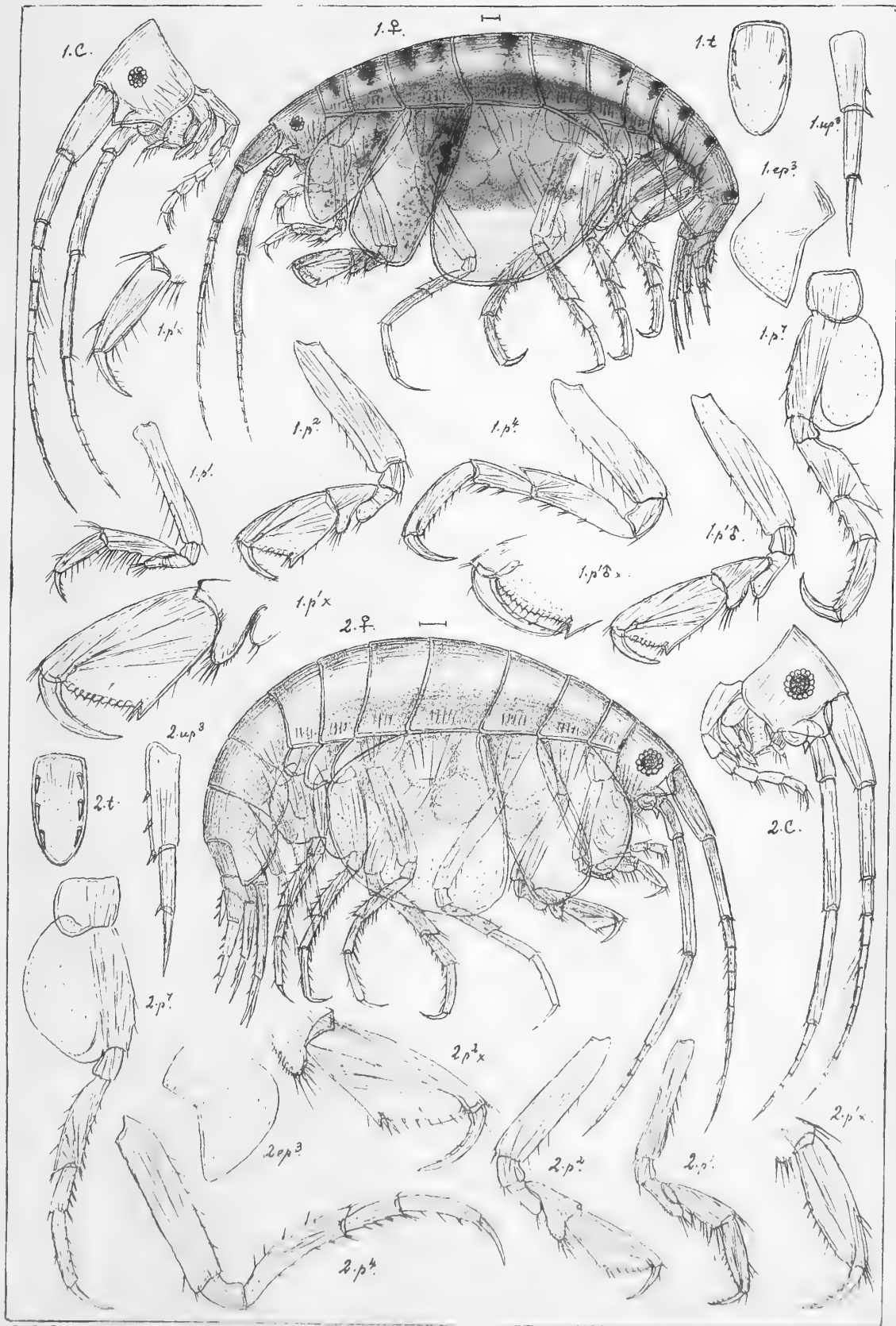

G.O.Sars autogr

1. *Metopa pusilla*, n.sp.
2. *Metopa longicornis*, Boeck.

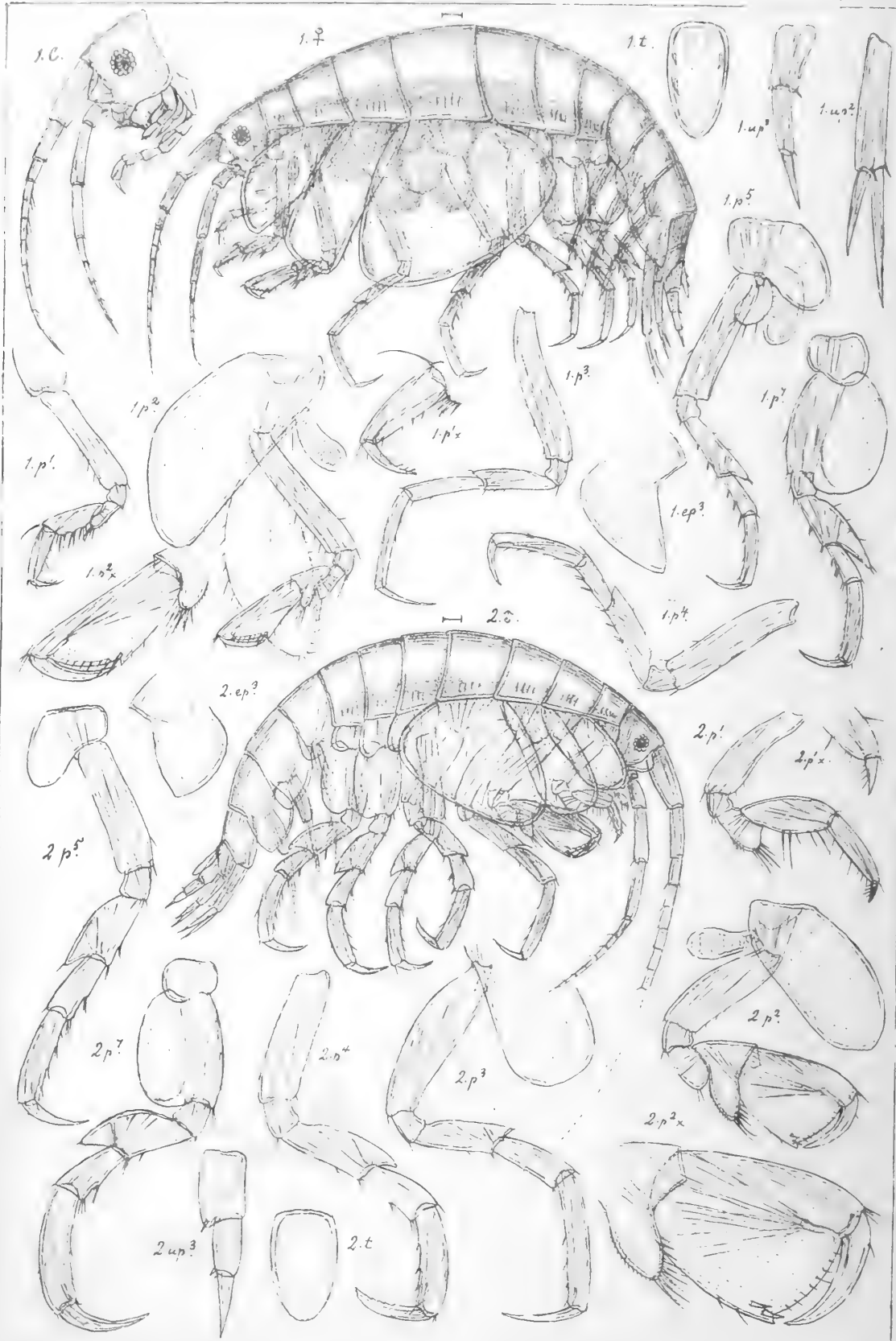

G.O.Sars autogr.

1. *Metopa tenuimana*, n. sp.
2. *Metopa affinis*, Boeck.

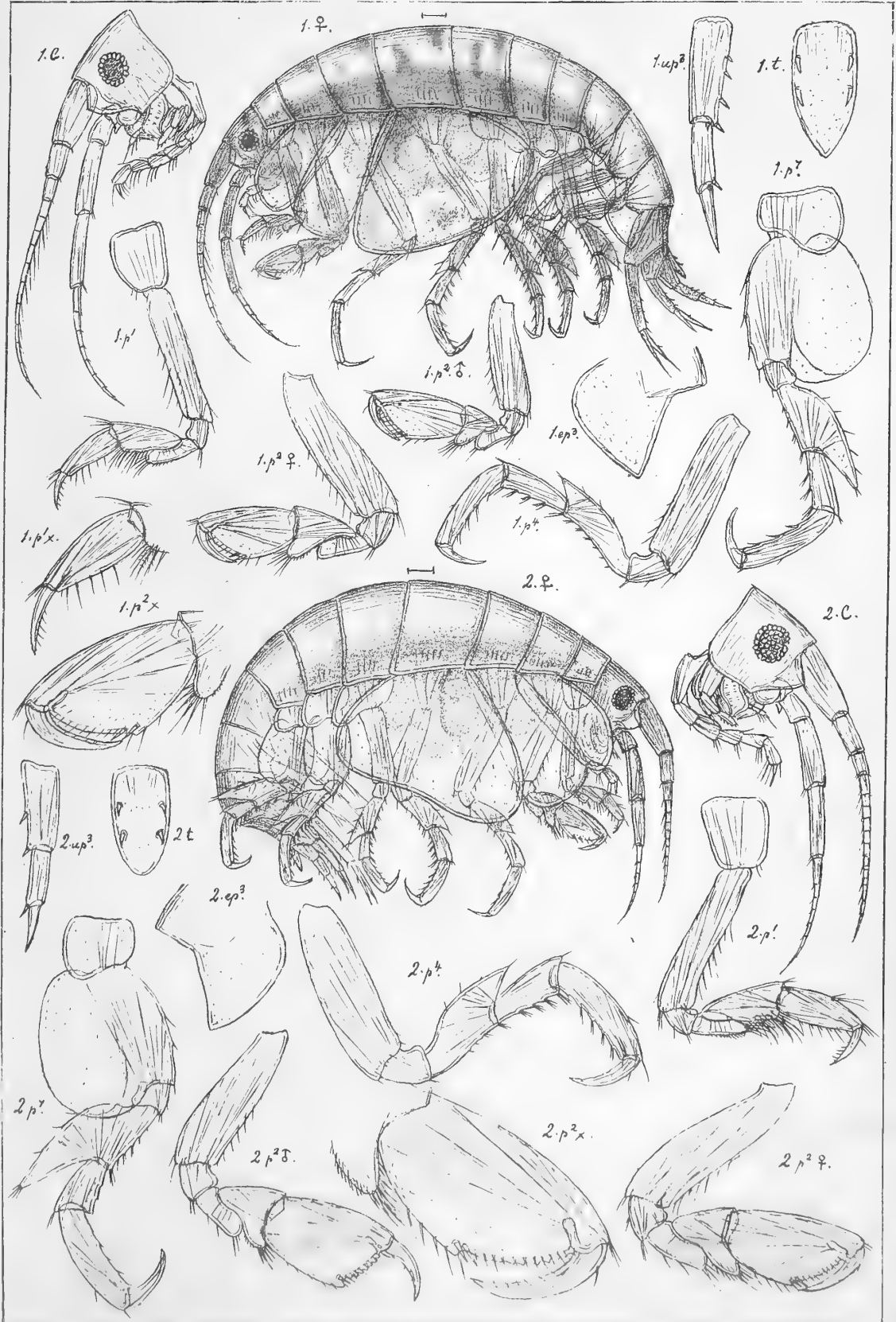

G.O.Sars autogr.

1. *Metopa Bruzelii*, Goës.
2. *Metopa sinuata*, n. sp.

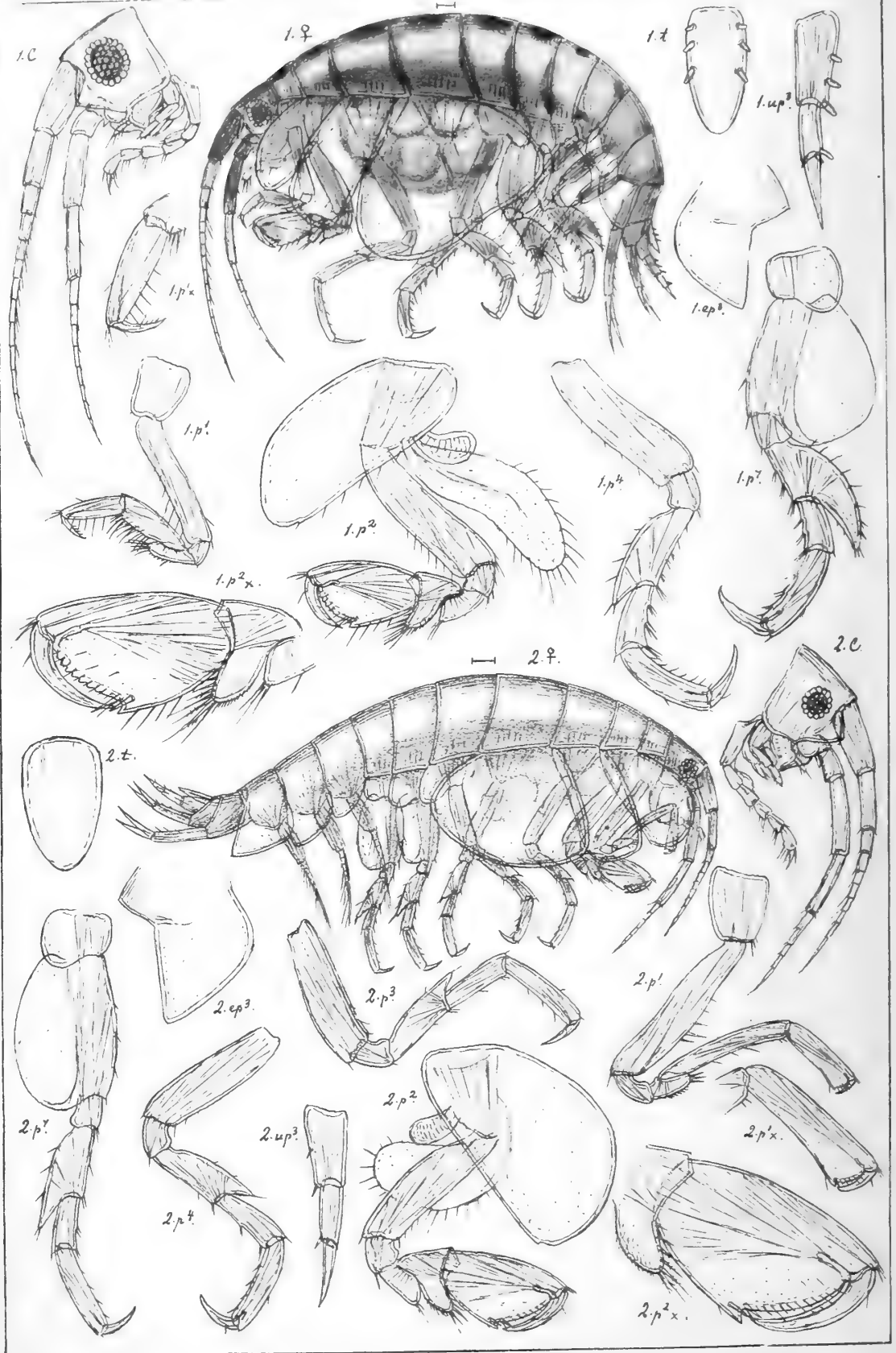

G.O.Sars autogr.

1. *Metopa propinqua*, n. sp.

2. *Metopa leptocarpa*, G.O.Sars.

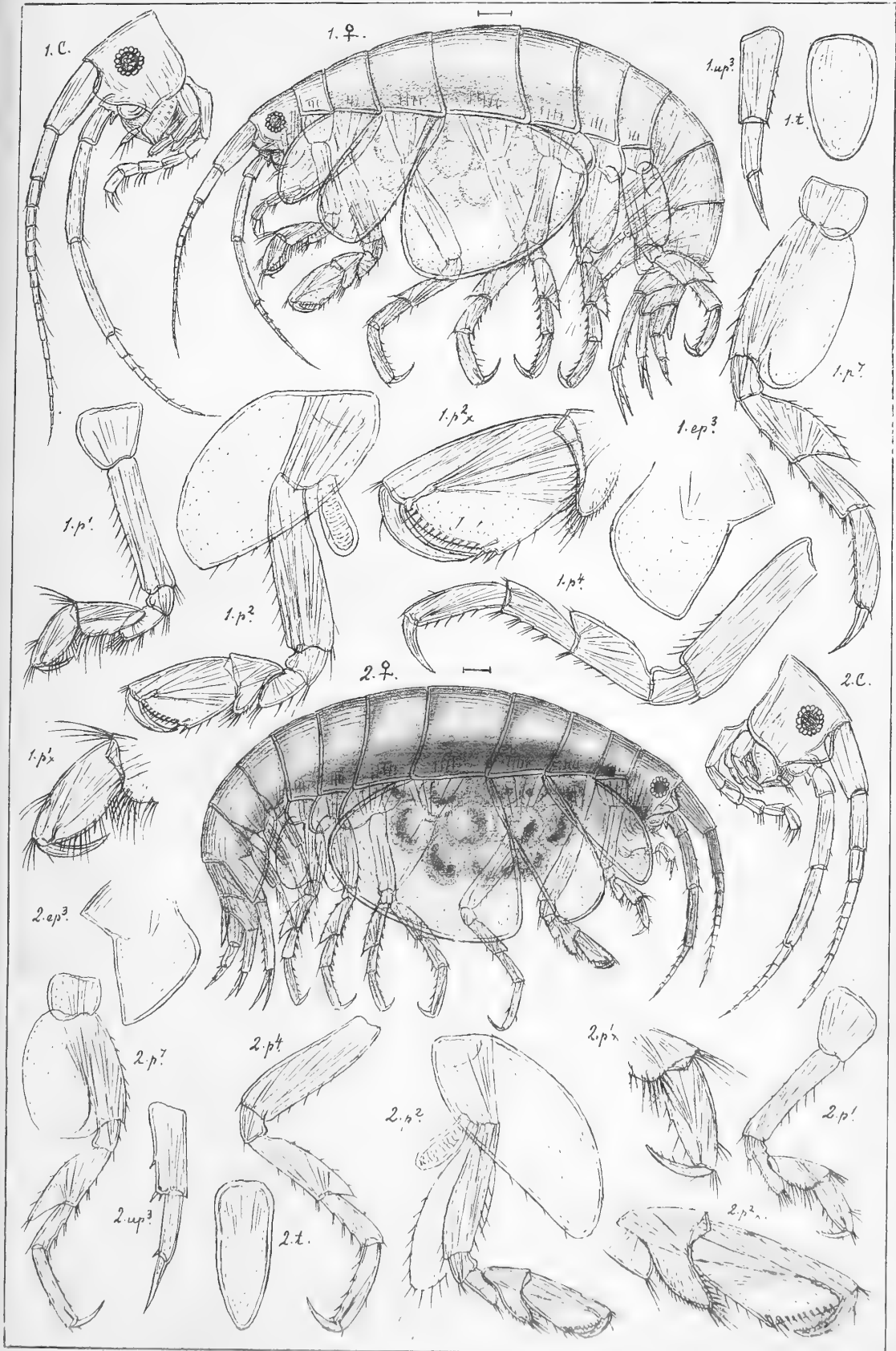

G.O Sars autogr.

1. *Metopa Sölsbergi*, Schneider.
2. *Metopa invalida*, n. sp.

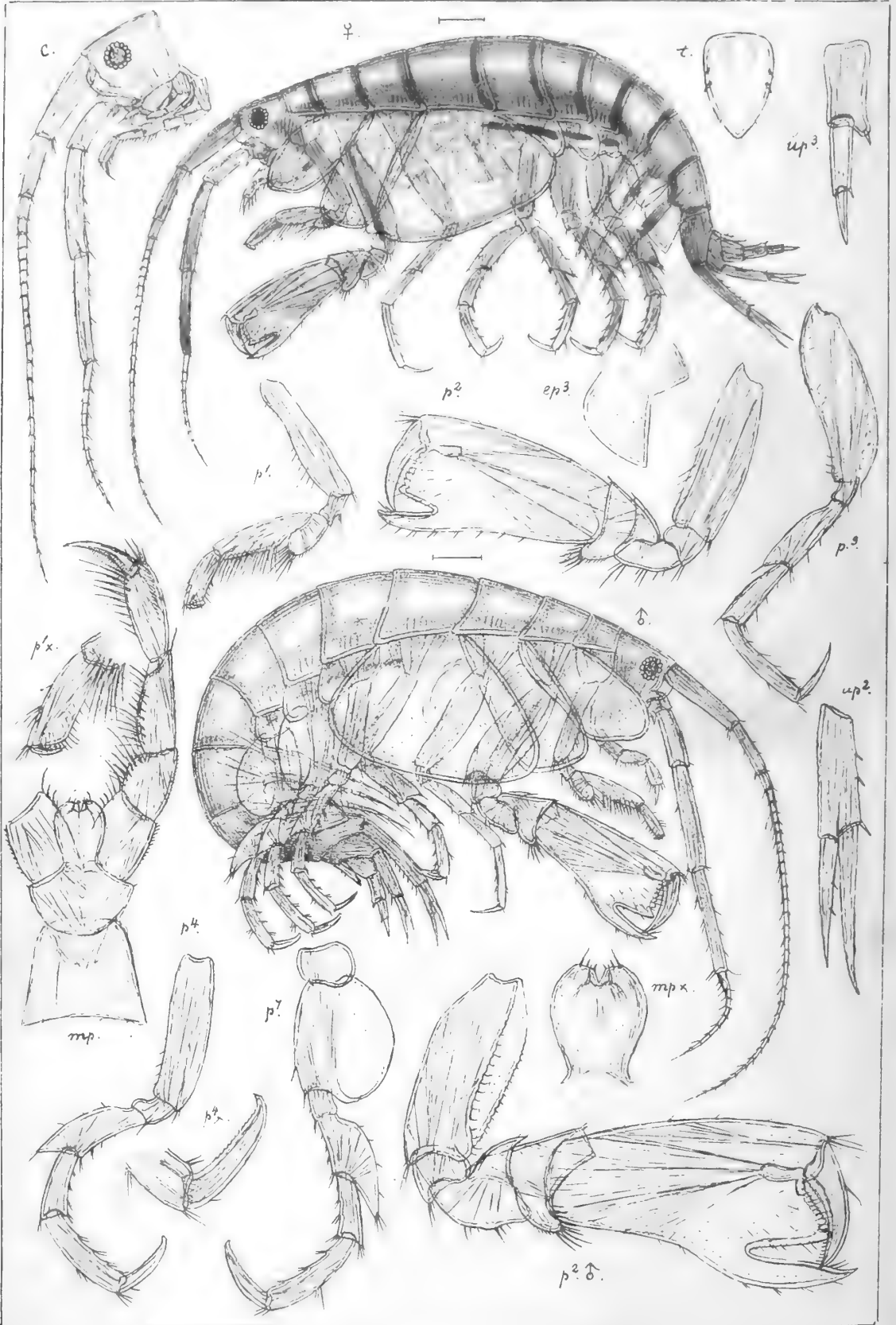

G.O.Sars autogr.

Metopa pollexiana, (Sp. Bate.)

1895 (21/11)

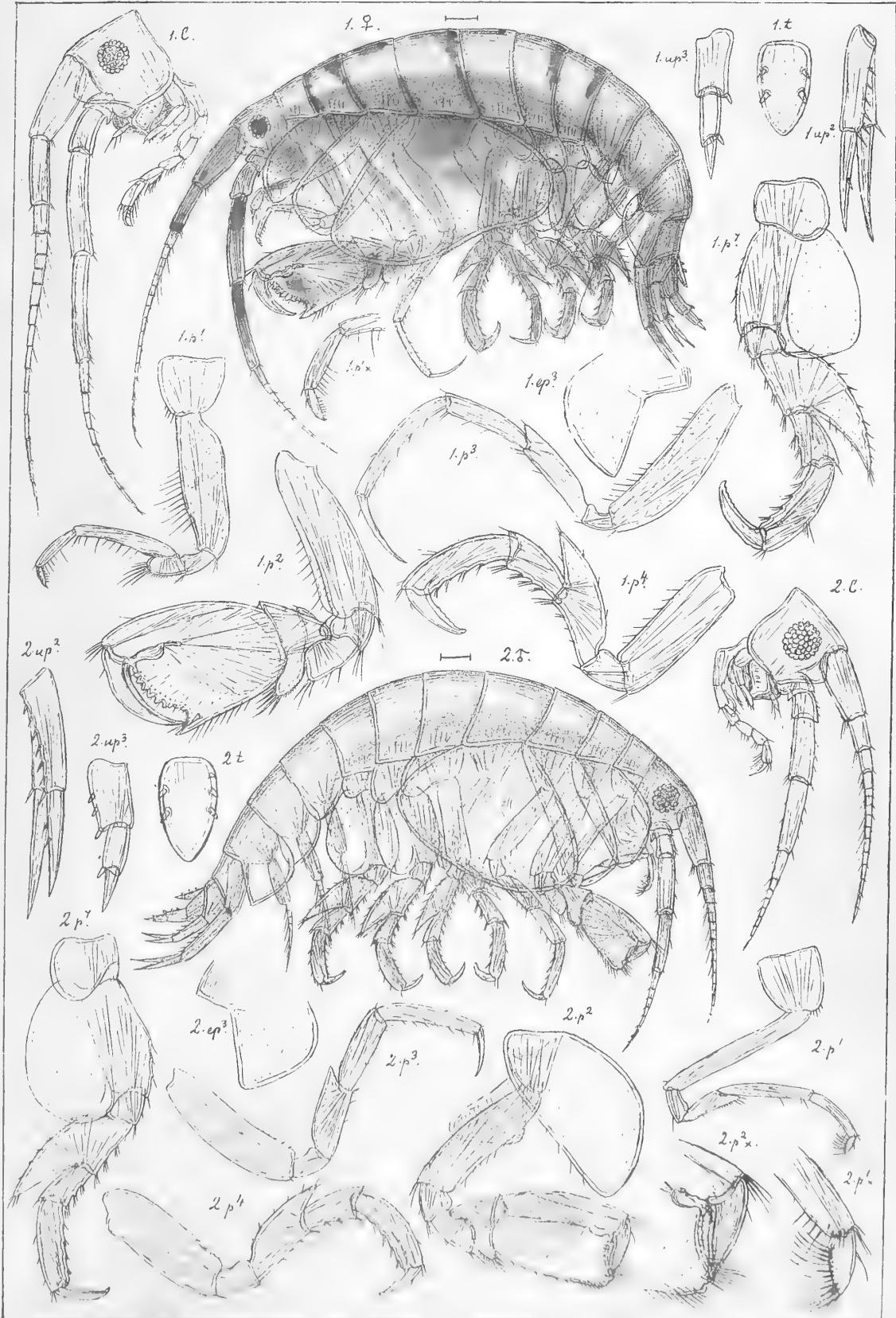

G.O. Sars autogr.

1. *Metopa robusta*, n. sp.
2. *Metopa palmata*, n. sp.

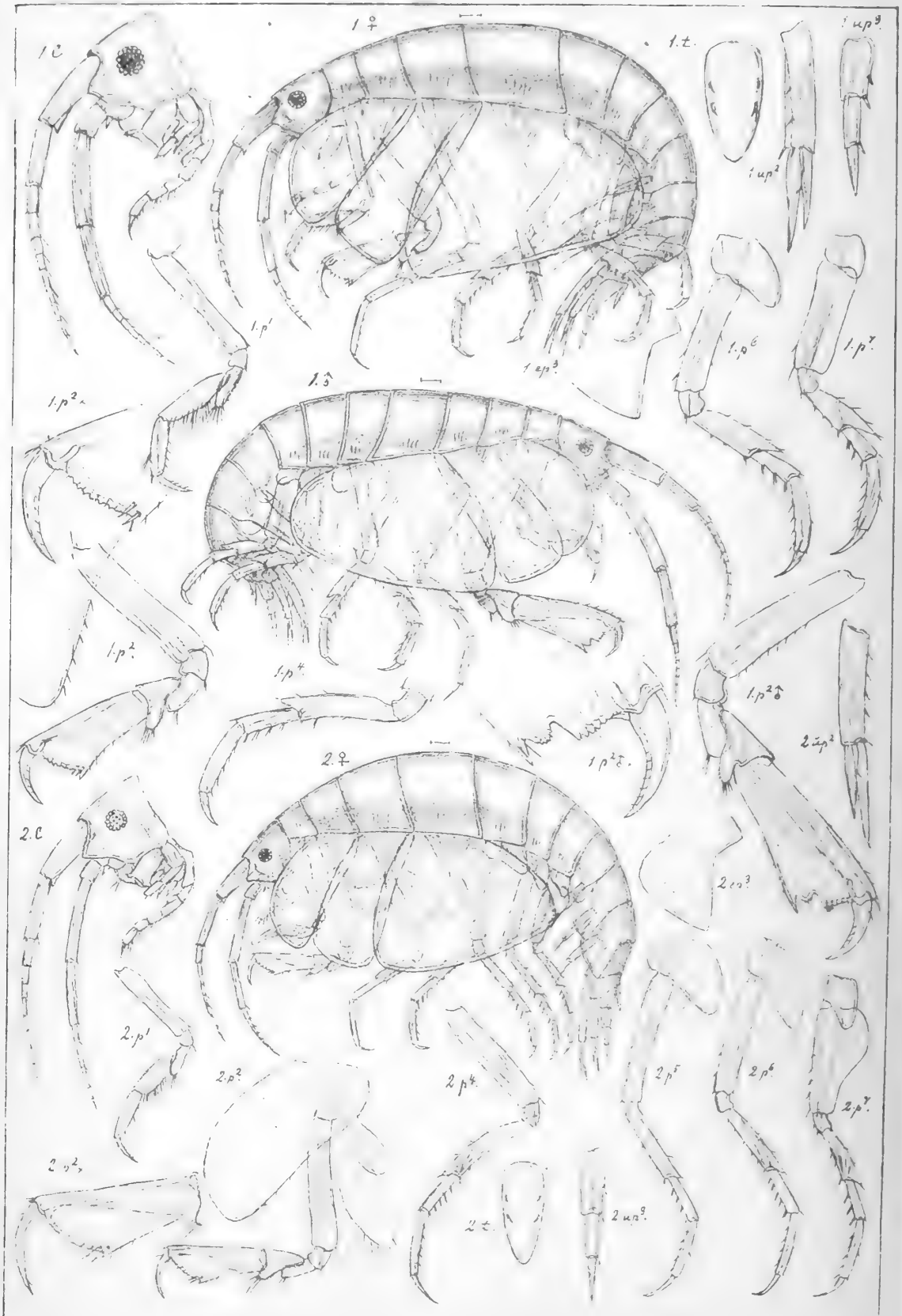

G.O.Sars autogr.

- 1. *Metopa longimana*, Boeck.
- 2. *Metopa neglecta*, Hansen.

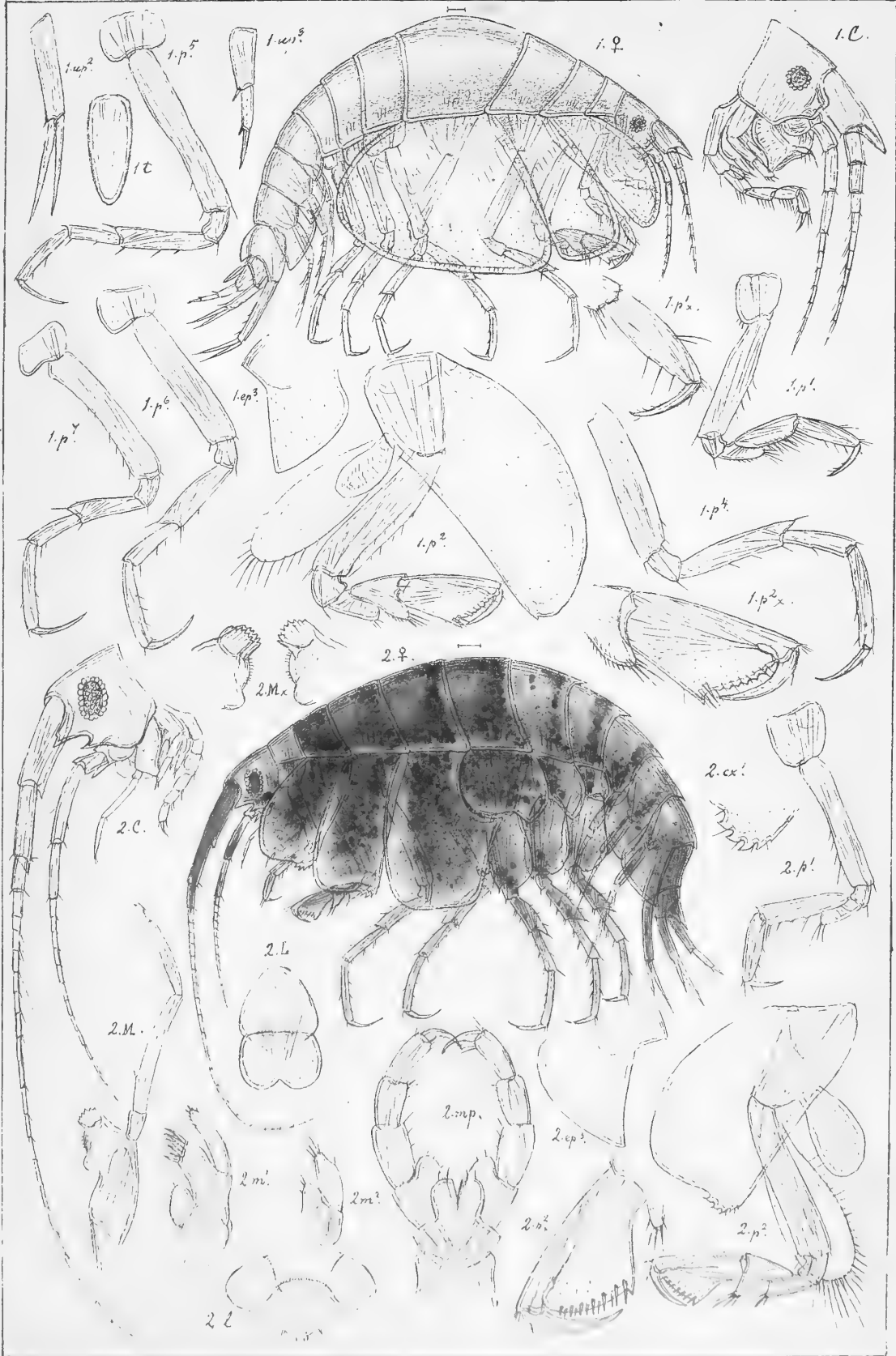

G.O. Sars autogr.

- 1. *Metopa nasuta*, (Boeck.
- 2. *Cressa dubia*, (Sp. Bate).

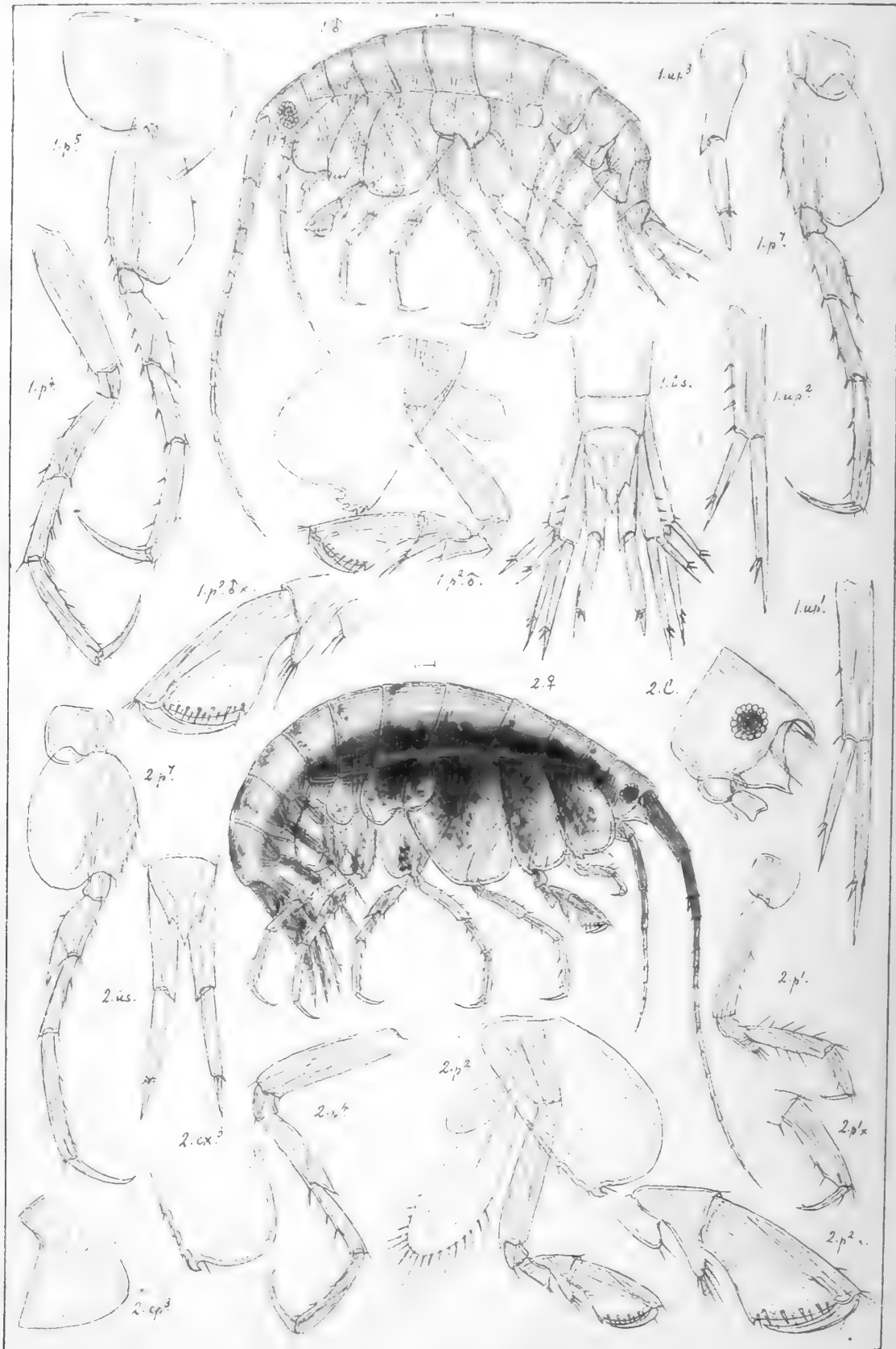

G.O.Sars autogr.

- 1. *Cressa dubia*, (Sp. Bate).
- 2. *Cressa minuta*, Boeck.

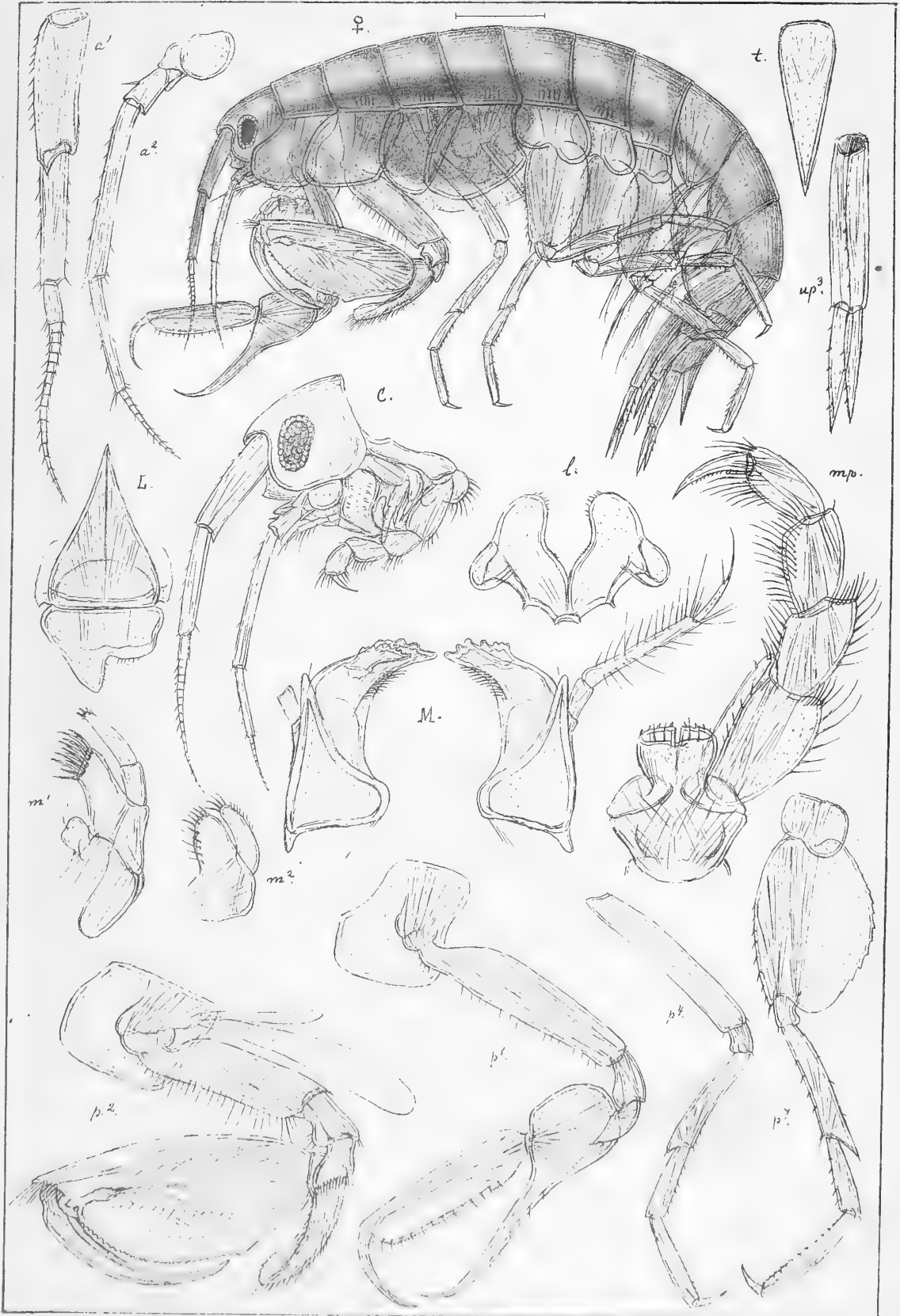

G.O.Sars autogr.

Leucothoe articulosa (Abildg.)

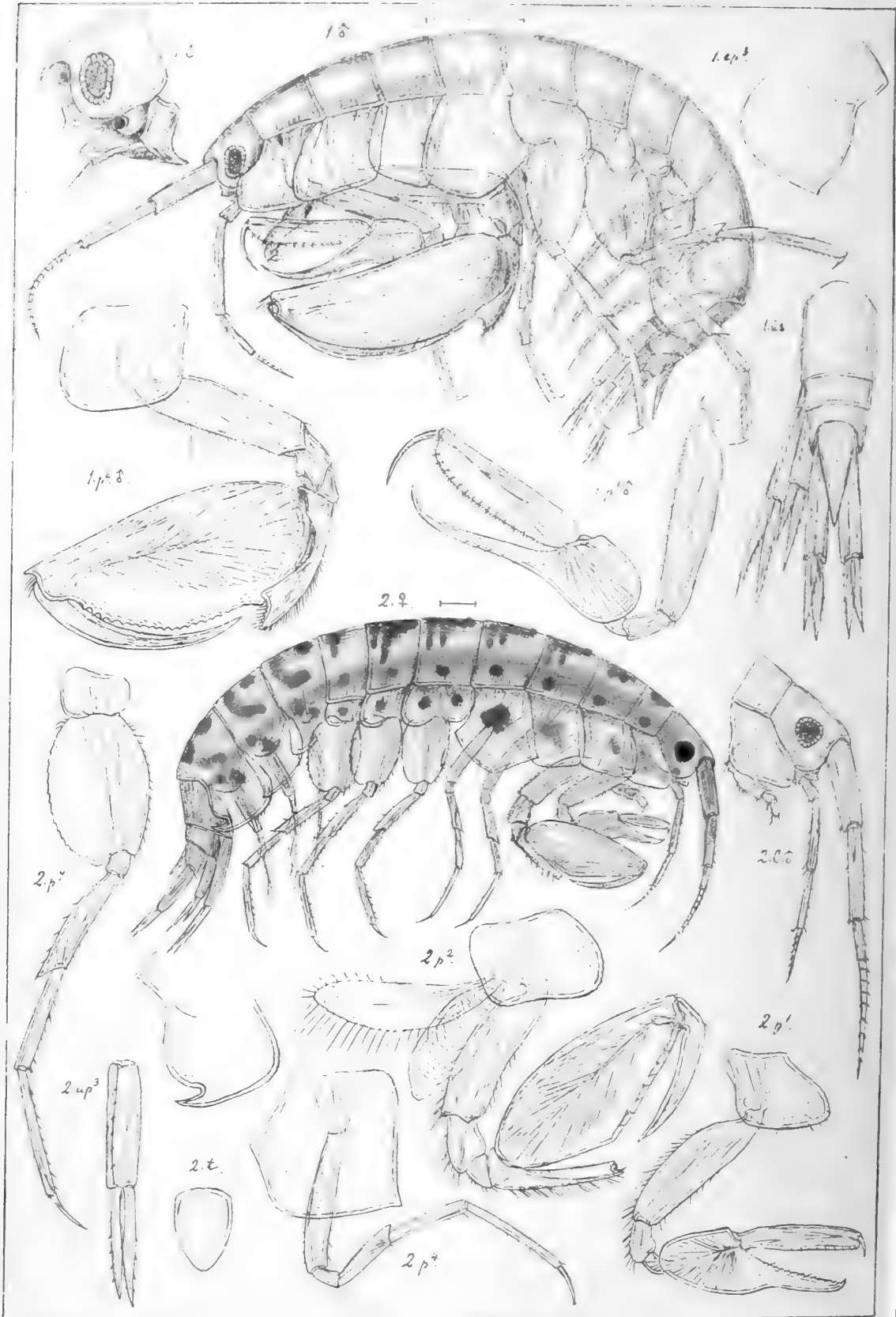

G O Sars autogr.

- 1. *Leucothoe articulosa*, Abildg. ♂
- 2. *Leucothoe imparicornis*, Norm.

Leucothoe imparicornis Tønder

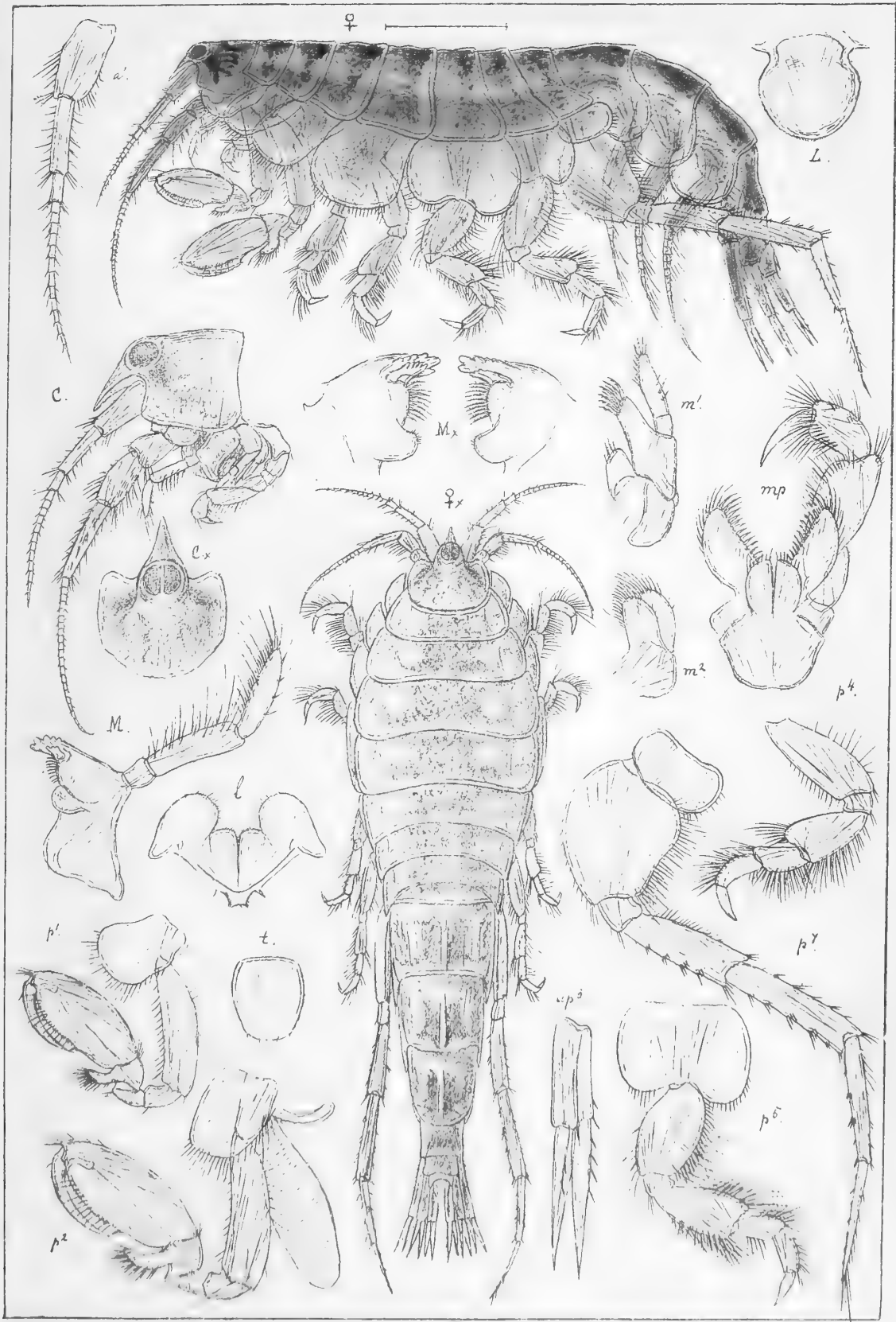

G.O.Sars autogr.

Oedicerus saginatus, Kröyer.

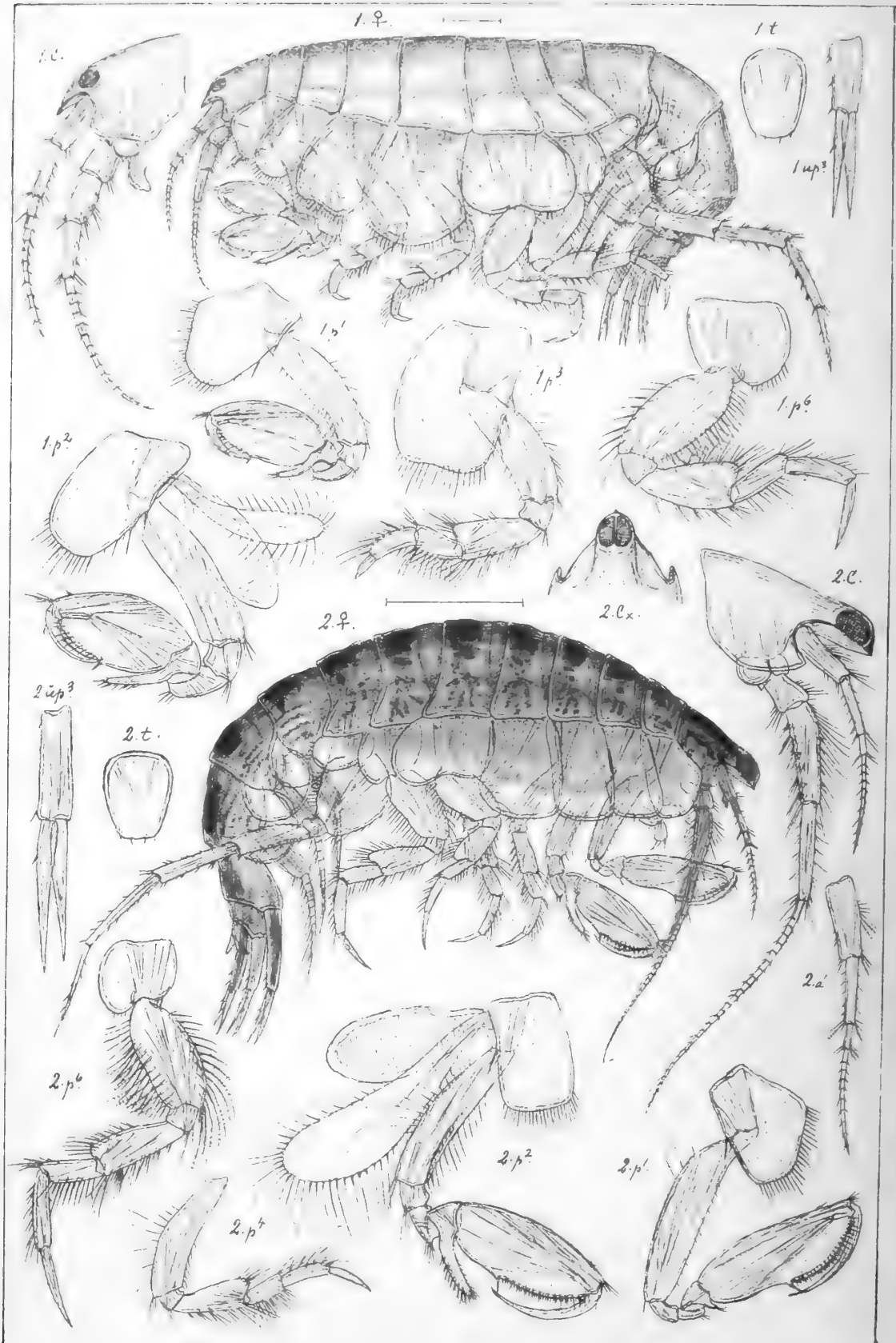

G.O.Sars autogr.

1. *Oediceros borealis*, Boeck.
2. *Paroediceros lynceus*, (M. Sars).

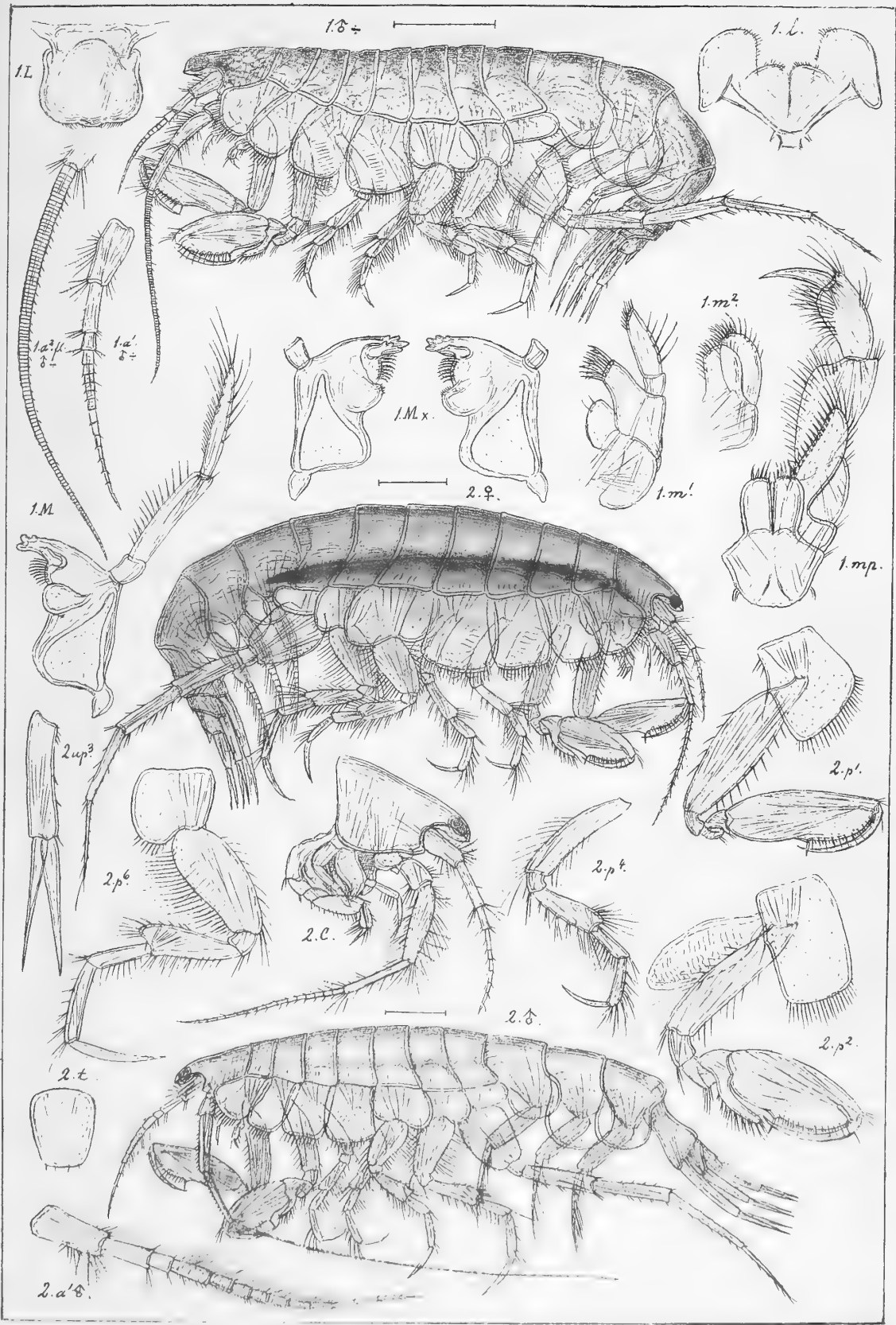

G.O.Sars autogr.

1. *Paroediceros lynceus*, (M. Sars).
2. *Paroediceros propinquus*, (Goës).

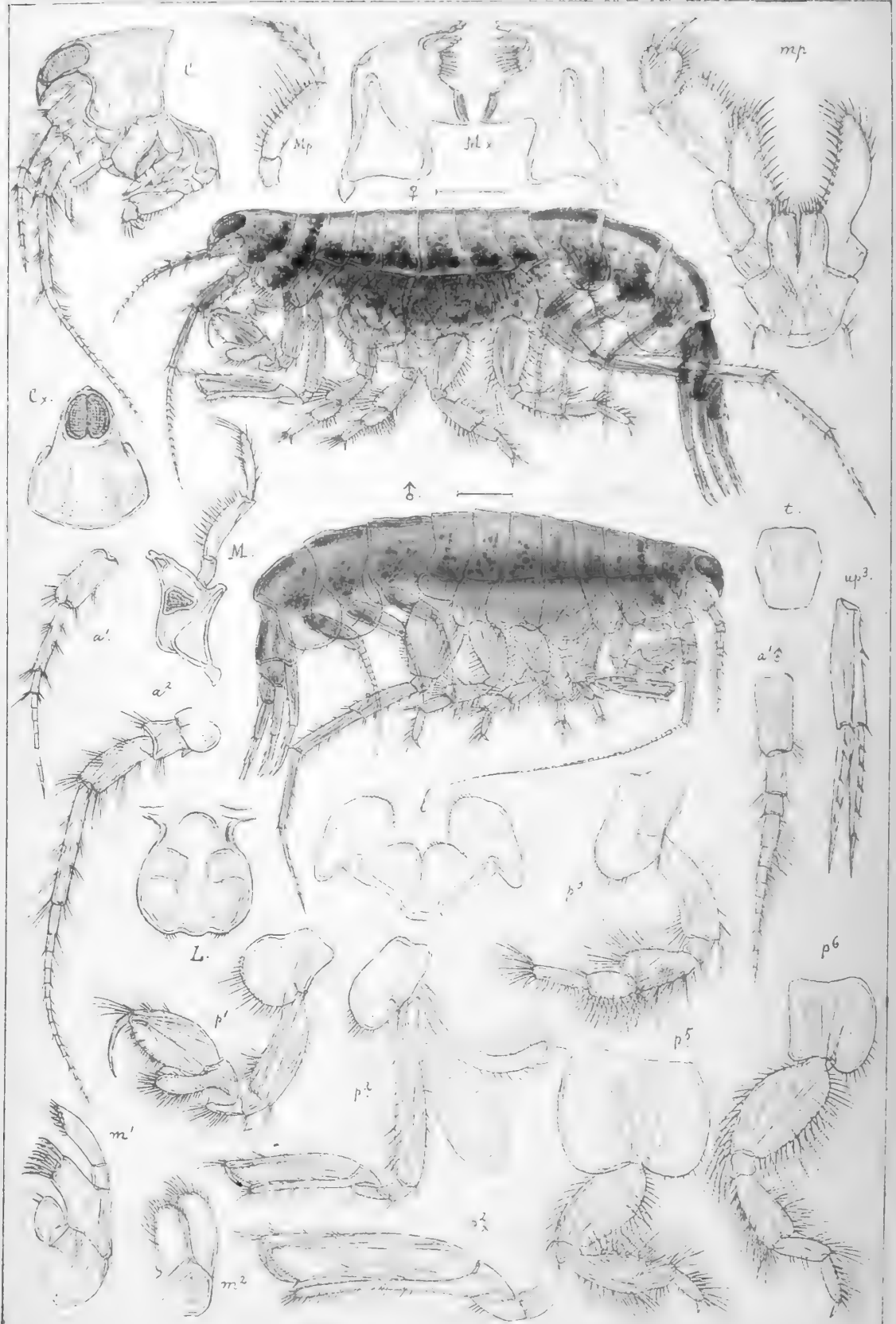

G.O. Sars autogr.

Monoculodes carinatus, Sp. Bate

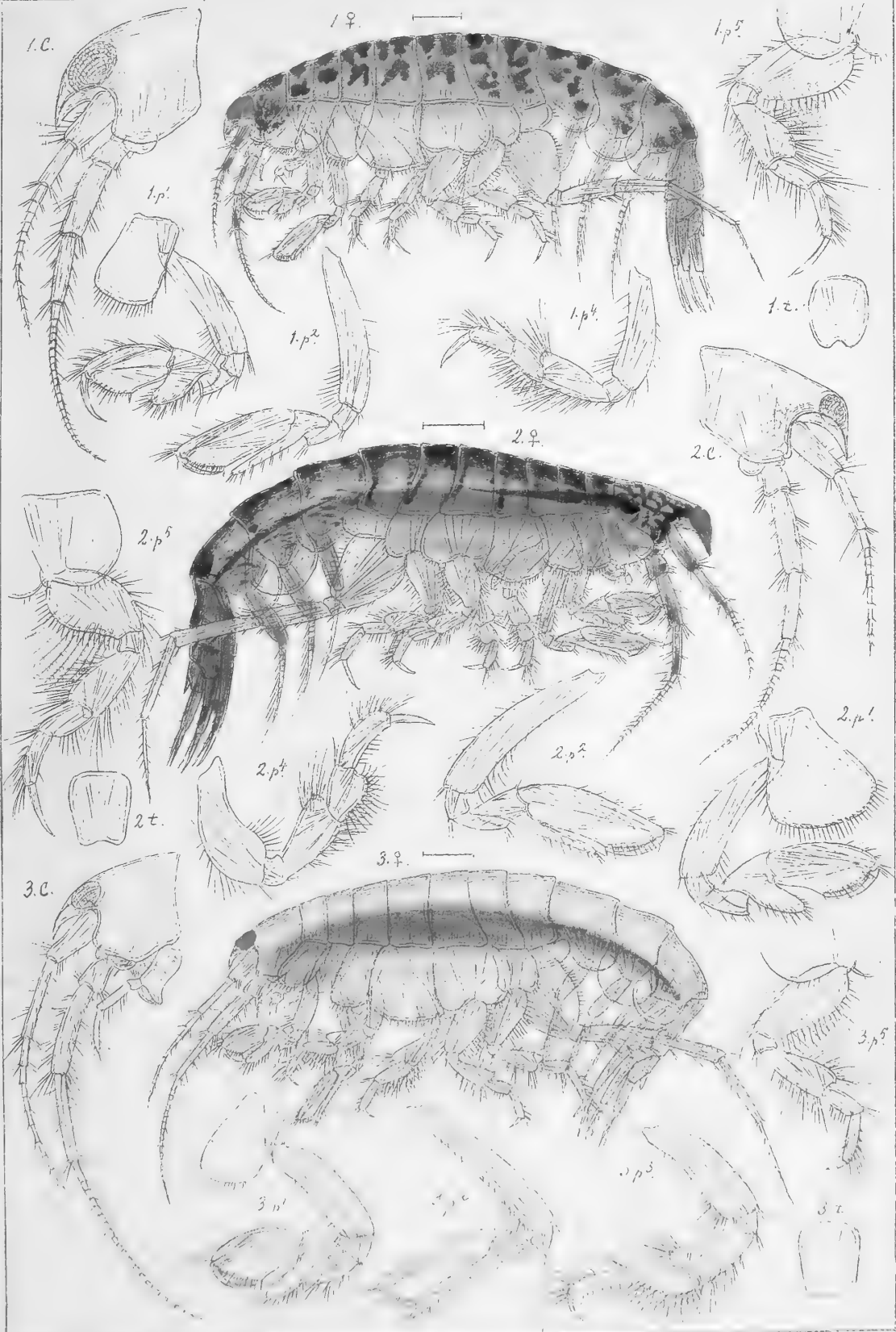

C.O. Sars, autogr.

- 1. *Monoculodes tessellatus*, Schneider.
- 2. *Monoculodes borealis*, Boeck.
- 3. *Monoculodes pallidus*, n.sp.

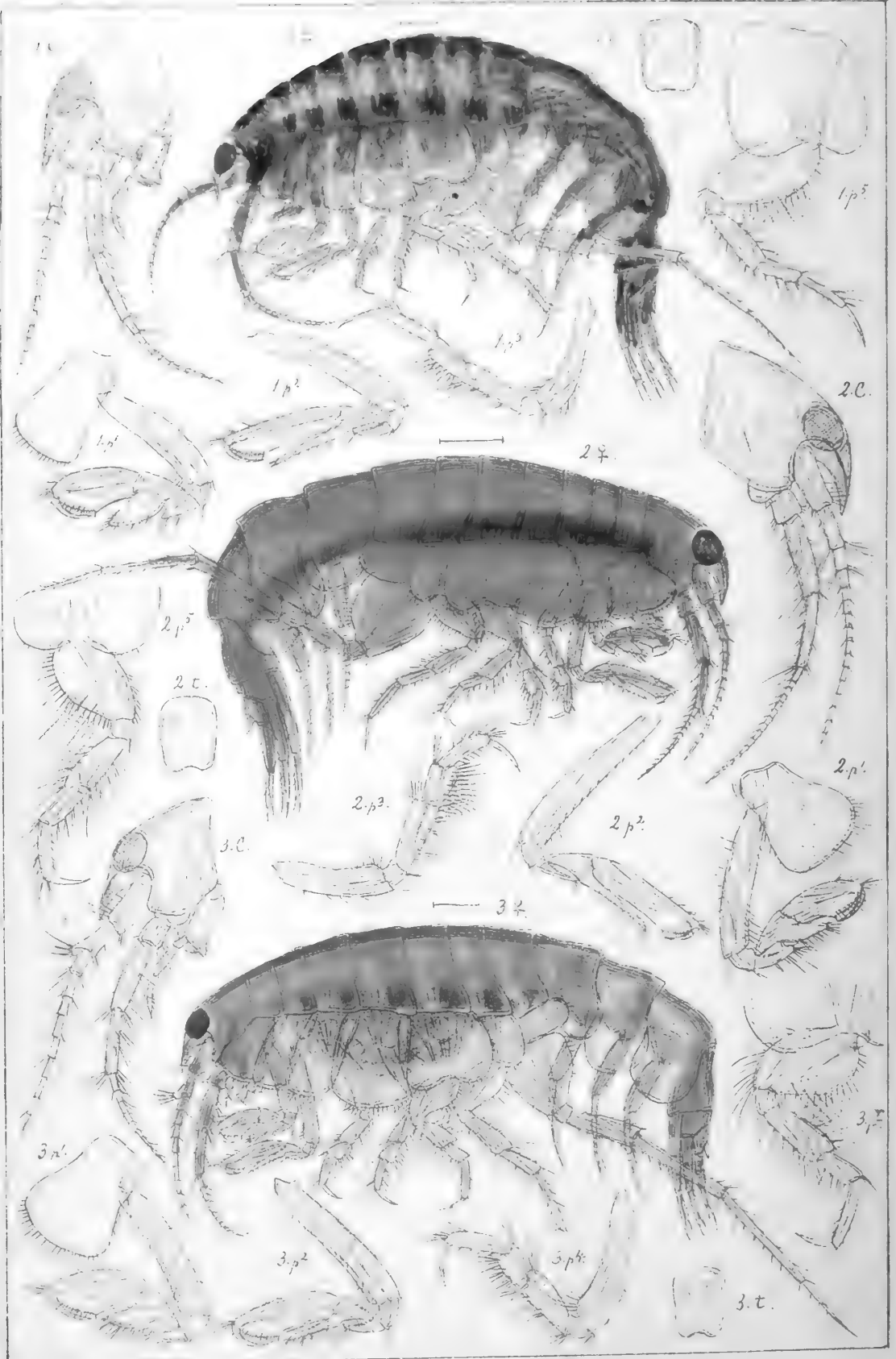

G.O.Sars autogr. 1. *Monoculodes norvegicus*, Boeck.
 2. *Monoculodes falcatus*, n. sp.
 3. *Monoculodes tuberculatus*, Boeck.

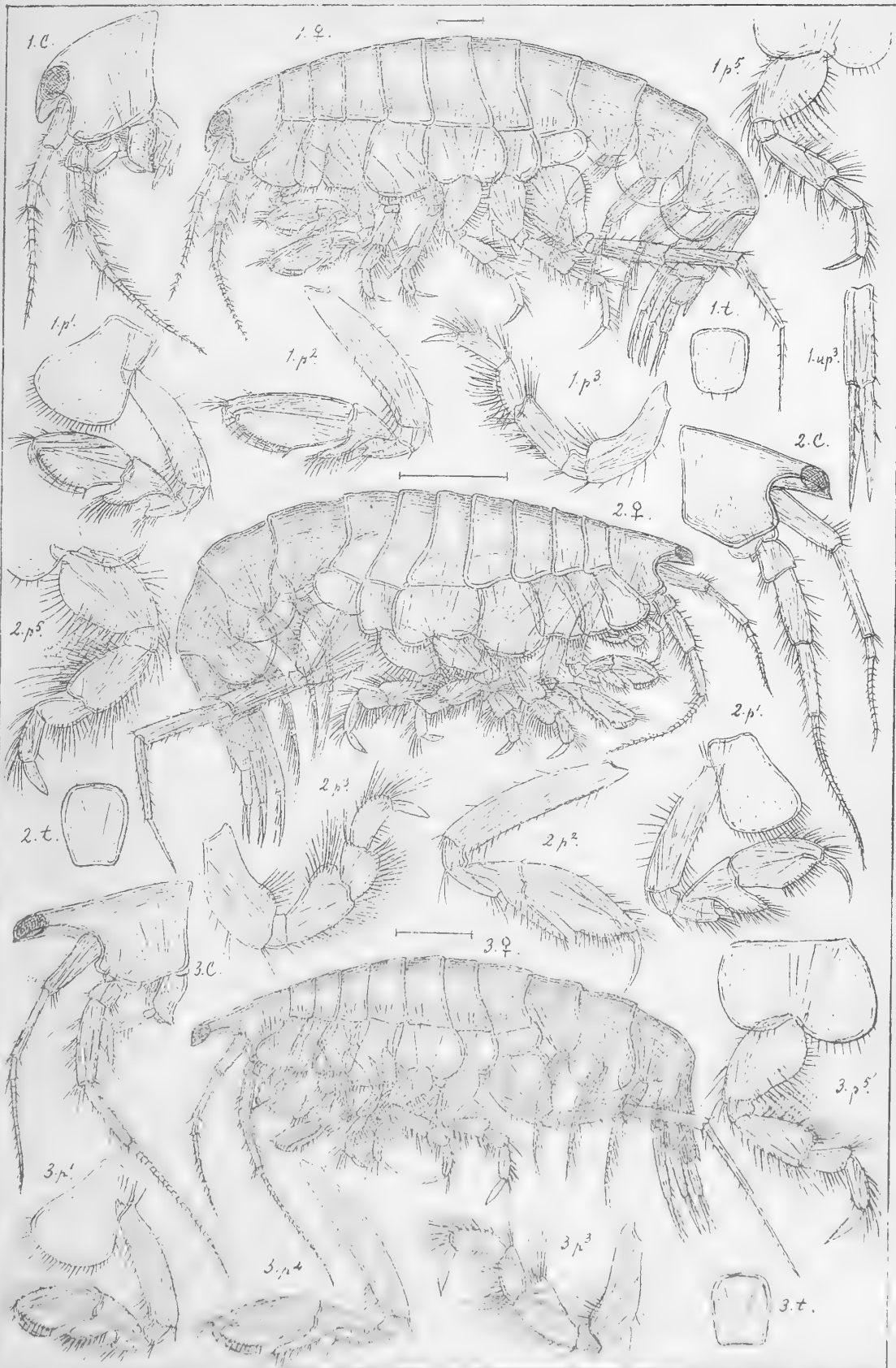

G.O.Sars autogr.

1. *Monoculodes latimanus*, (Goës.)

2. *Monoculodes Krøyeri*, Boeck.

3. *Monoculodes longirostris*, (Goës.)

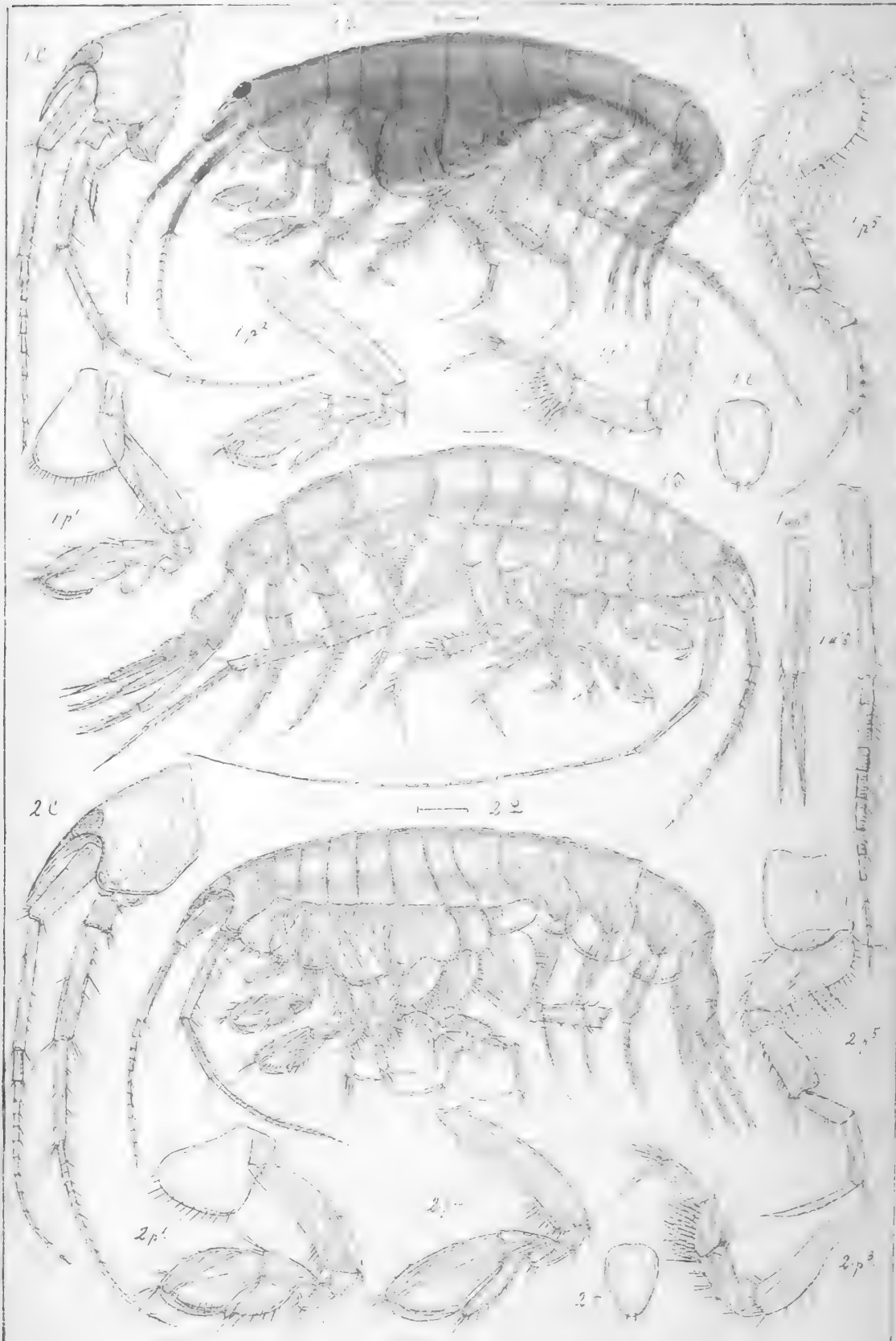

G.O Sars autogr.

- 1. *Monoculodes packardii*, Boeck =
- 2. *Monoculodes tenuirostratus*, Boeck.



G.O.Sars autogr.

1. *Monoculopsis longicornis* (Boeck)
 2. *Periculodes longimanus*, (Sp. Bate.)

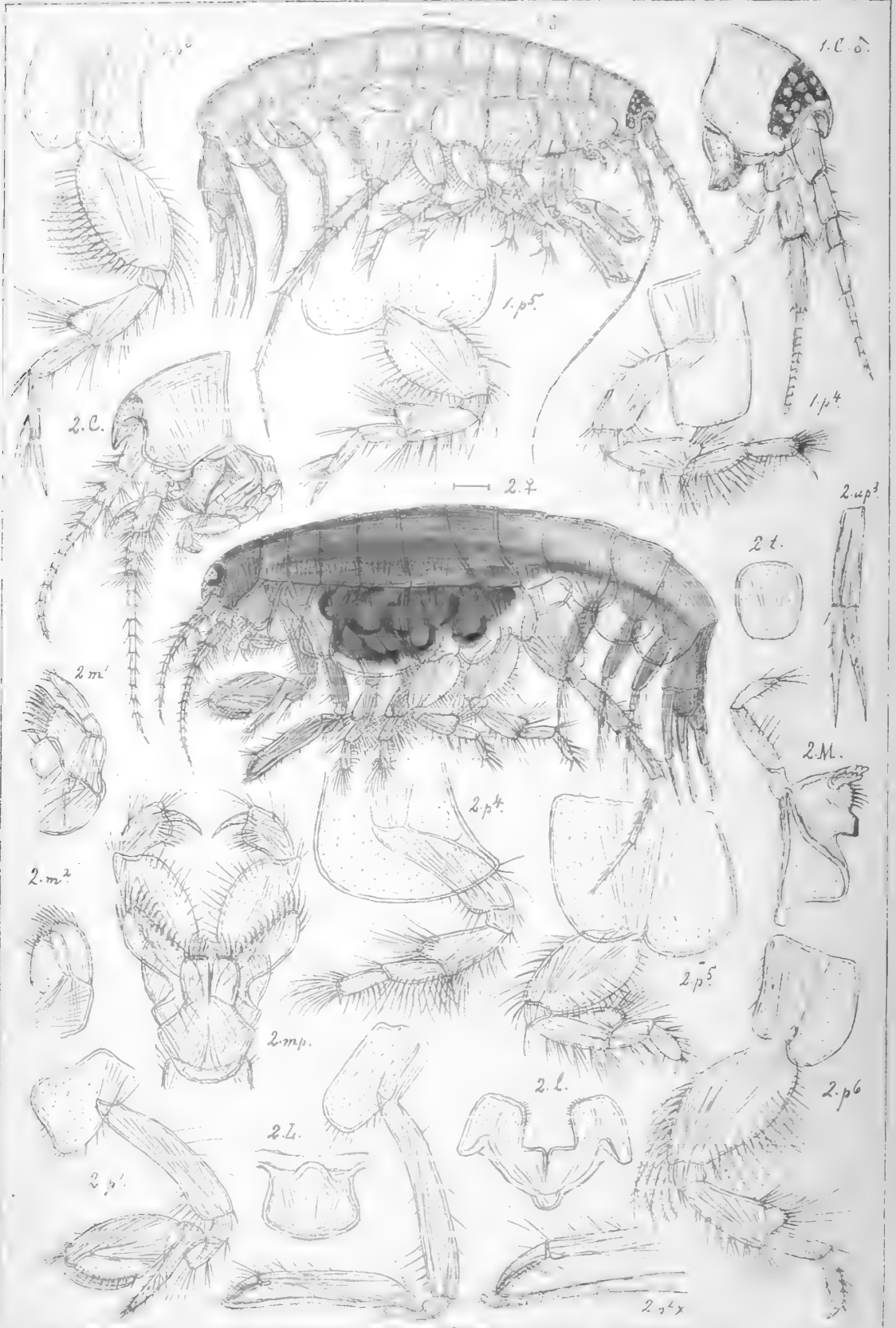

1) Sans autogr

1. *Perioculodes longimanus*, (Sp. Bate.)

2 *Pontocrates norvegicus*, Boeck.

Andrius Sars

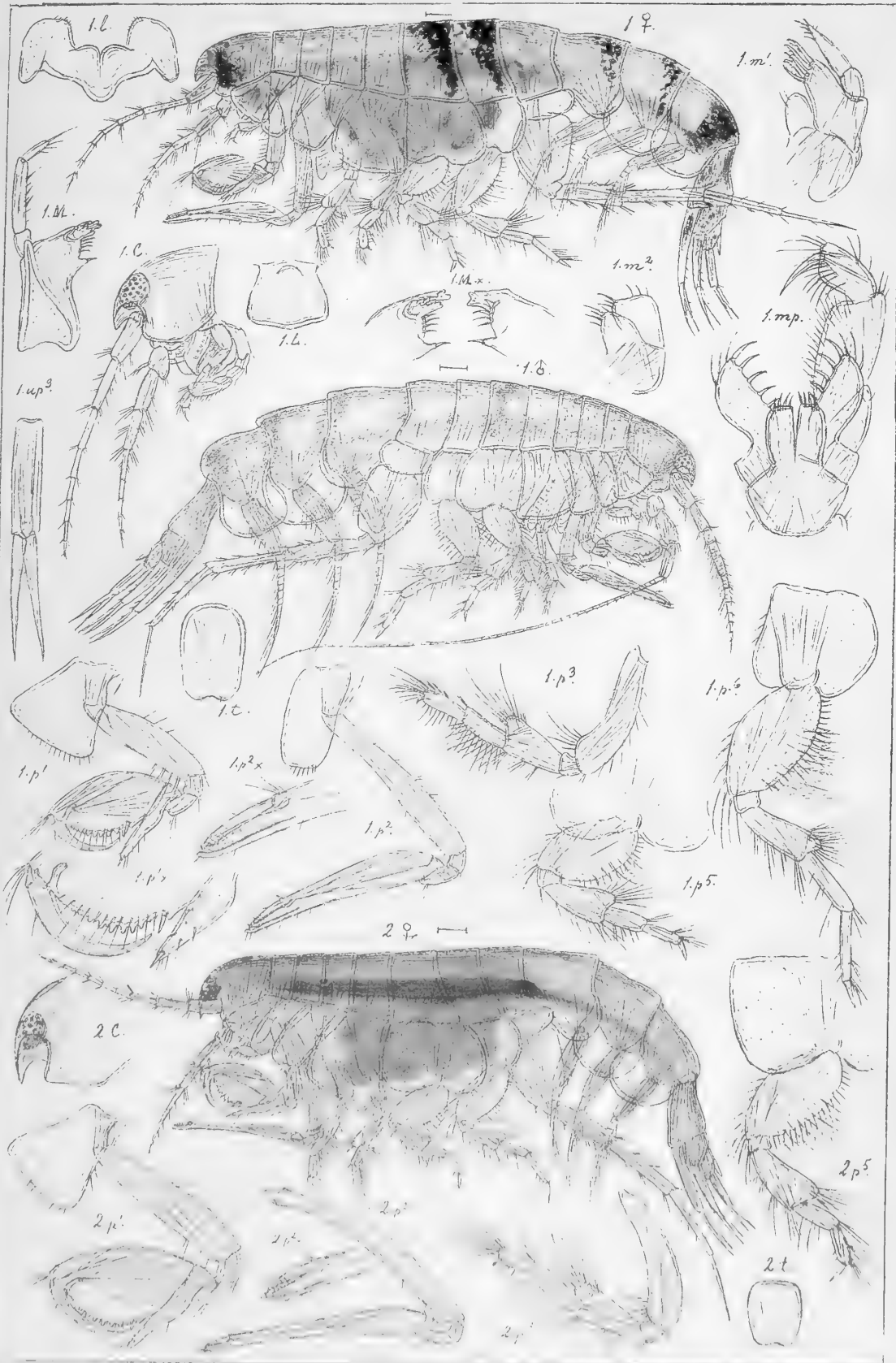

G.O.Sars autogr. 1. *Synchelidium brevicarpum*, (Sp. Bate).
 2. *Synchelidium haplocheles*, (Grube).

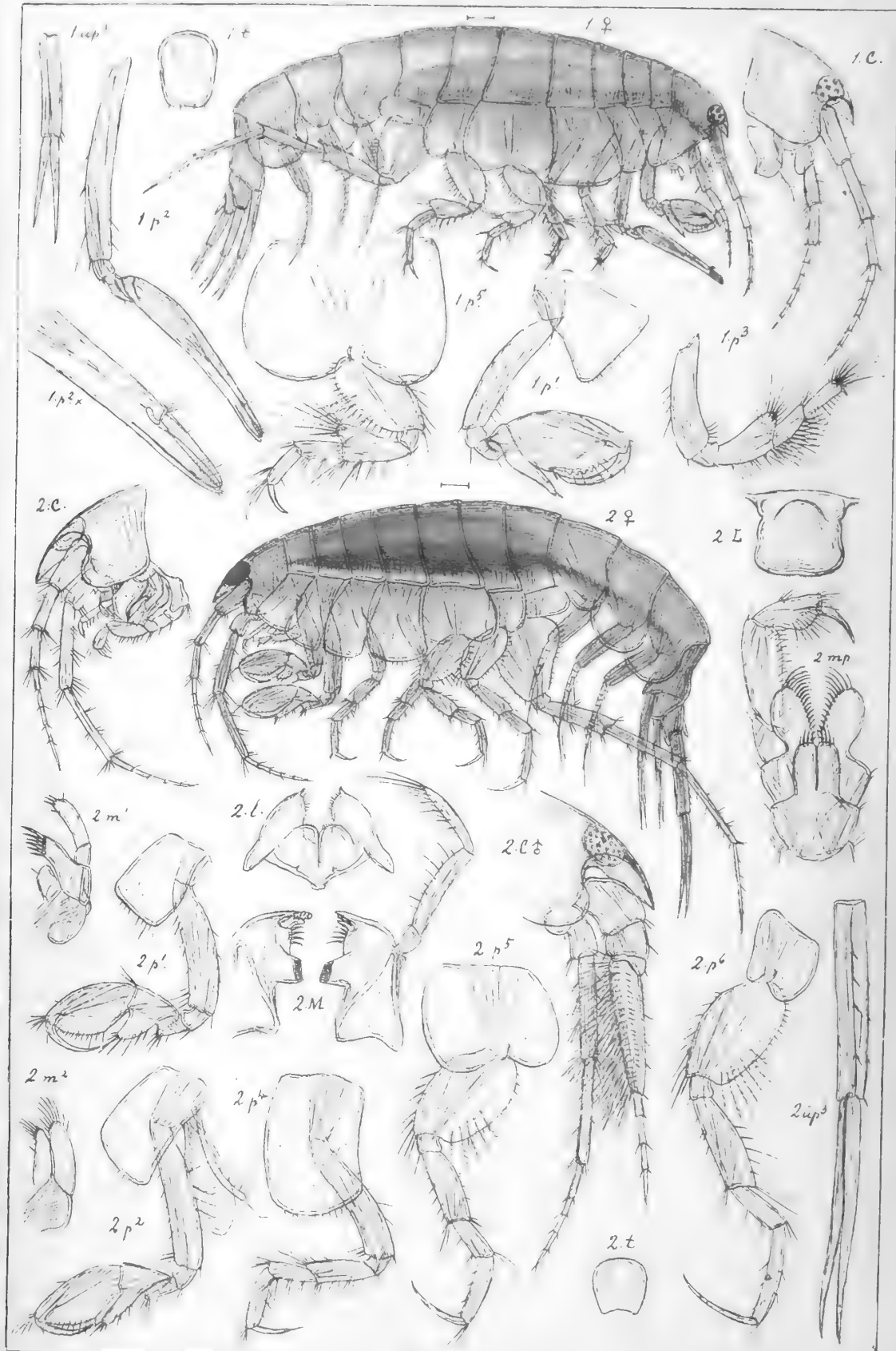

G.O. Sars autogr.

1. *Synchelidium intermedium*, n.sp.

2. *Halicreion longicaudatus*, Boeck.

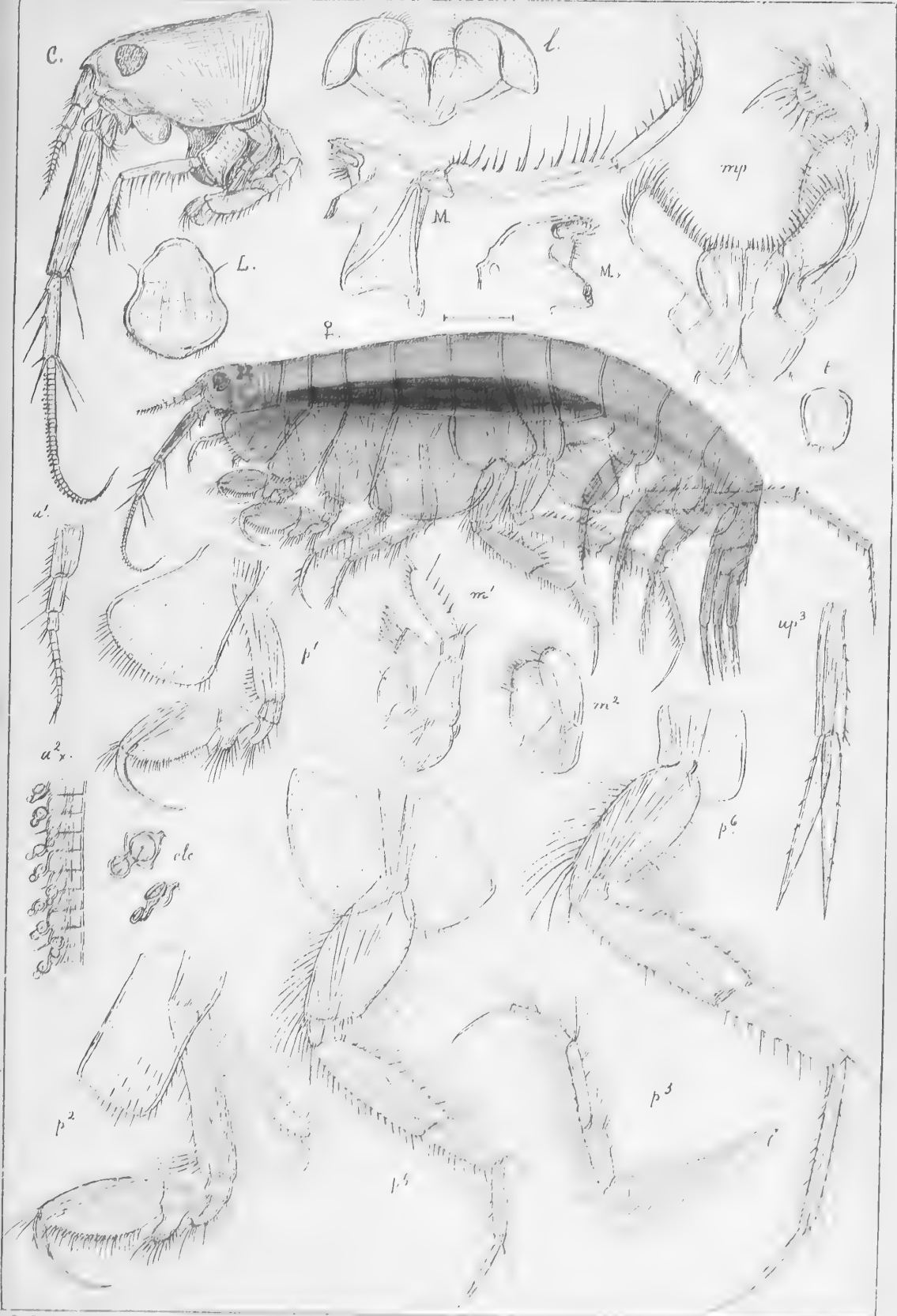

G.O.Sars autoogr.

Oediceropsis brevicornis, Lilljeb.

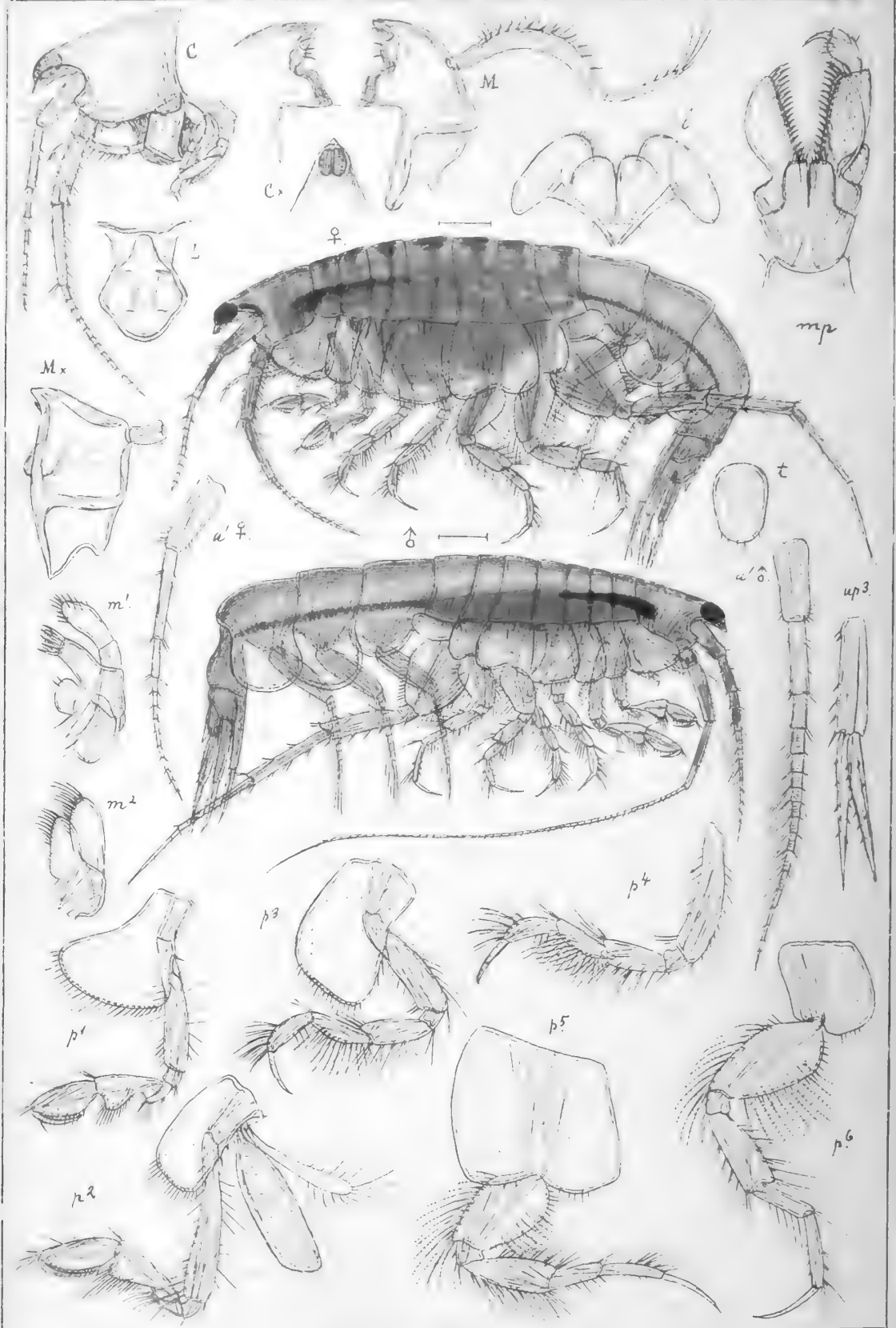

G.O.Sars autogr.

Halimedon Mülleri, Boeck.

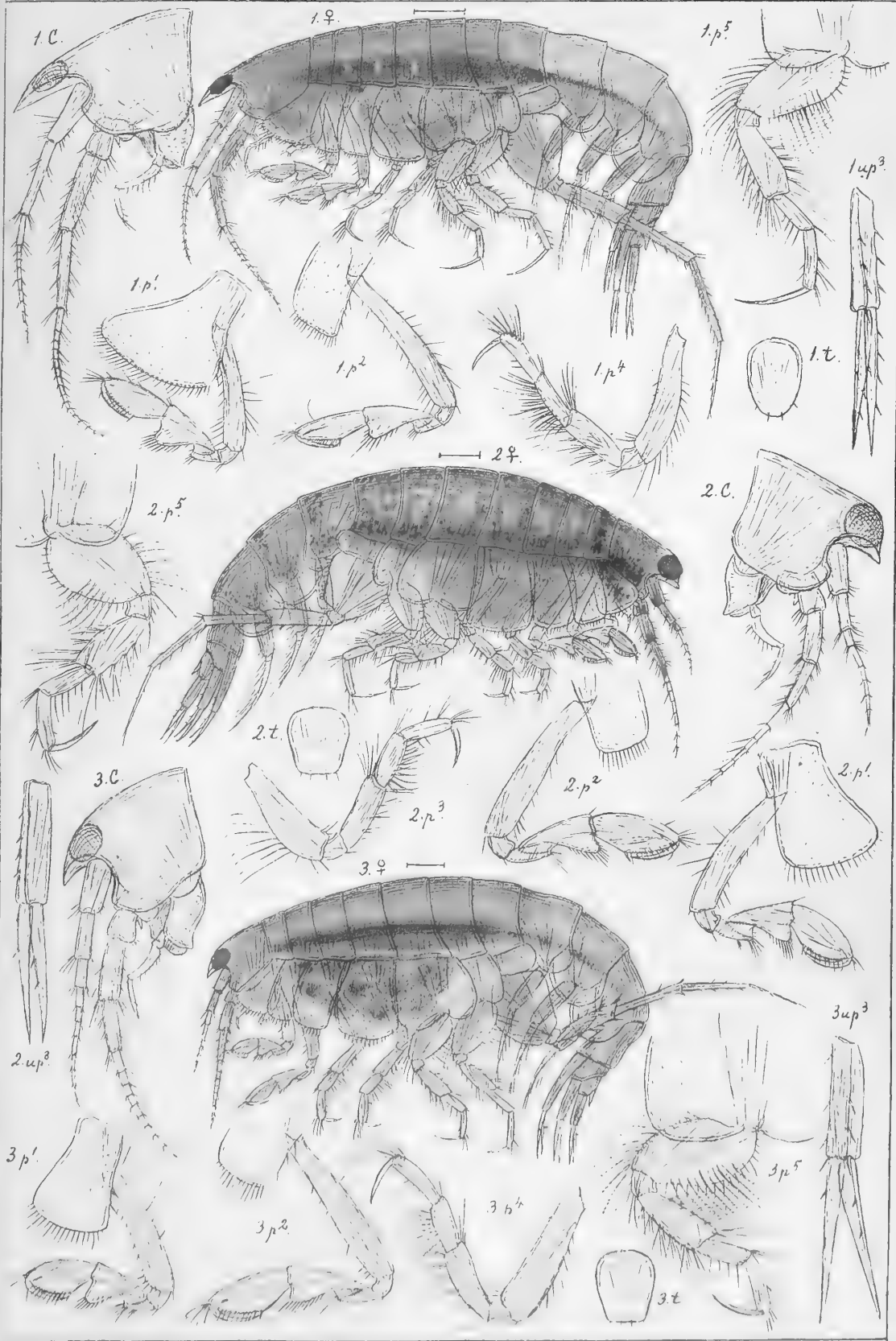

G.O. Sars autogr.

- 1. *Halimeton acutifrons*, n. sp.
- 2. *Halimeton megalops*, G.O. Sars.
- 3. *Halimeton brevicar*, (Goës).

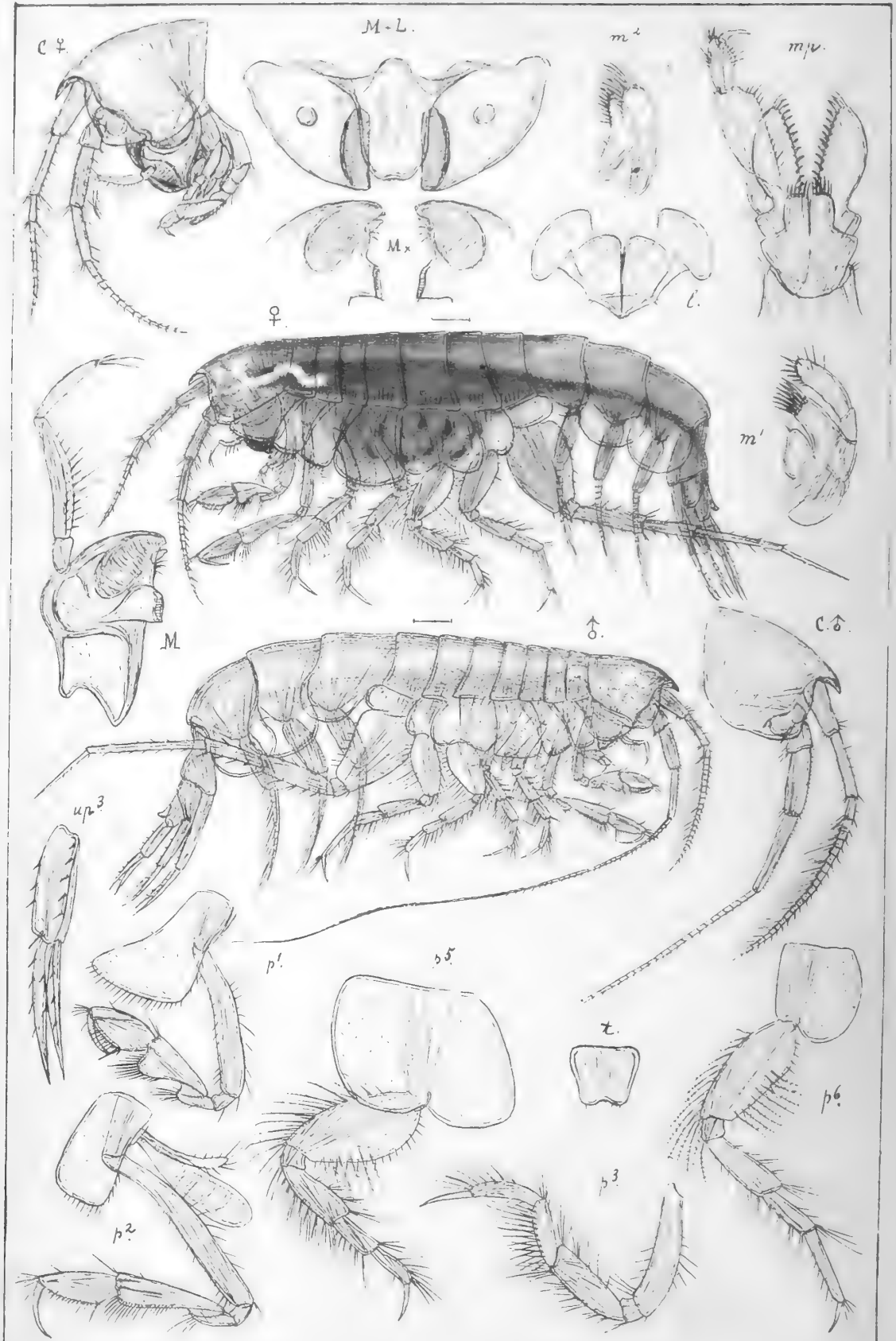

G.O. Sars autogr.

Bathymedon longimanus, (Boeck).



G.O.Sars autogr.

1. *Bathymedon Saussurei*, (Boeck).
2. *Bathymedon obtusifrons*, (Hansen).

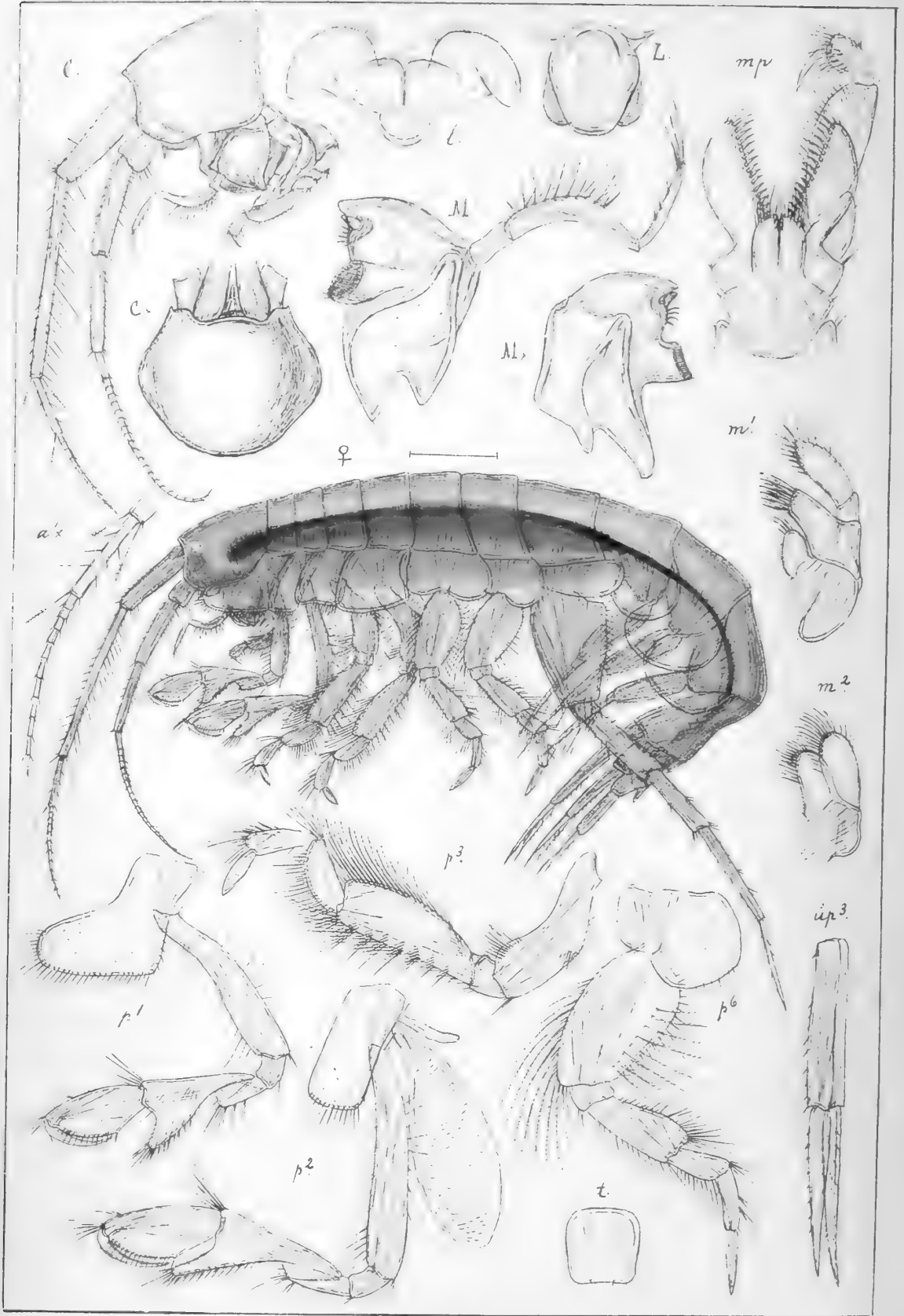

G.O.Sars autogr.

Aceros phyllonyx, (M.Sars).

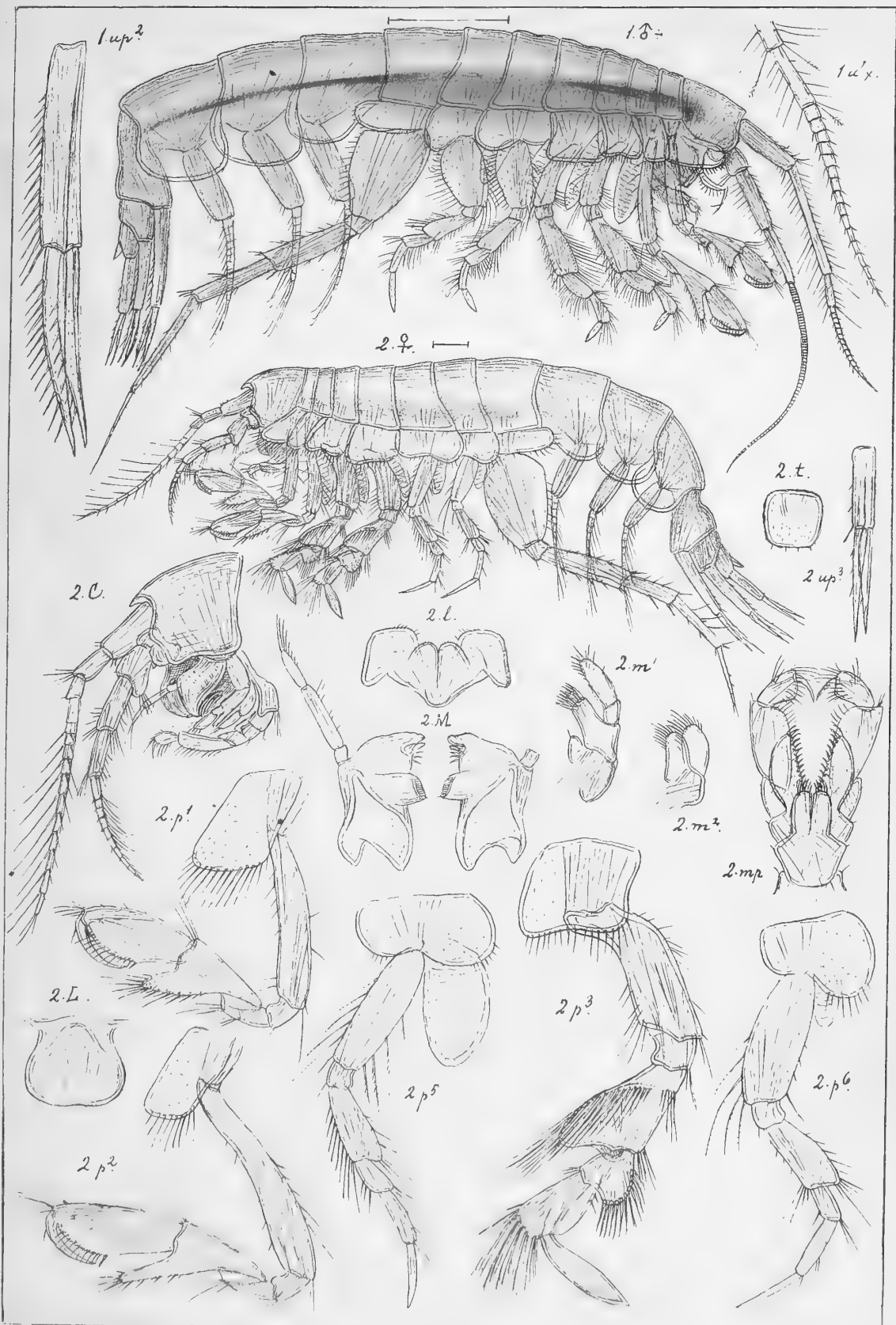

G.O. Sars autogr.

1. *Aceros phyllonyx*, (M. Sars).

2. *Aceropsis latipes*, G.O. Sars.

Aceroid

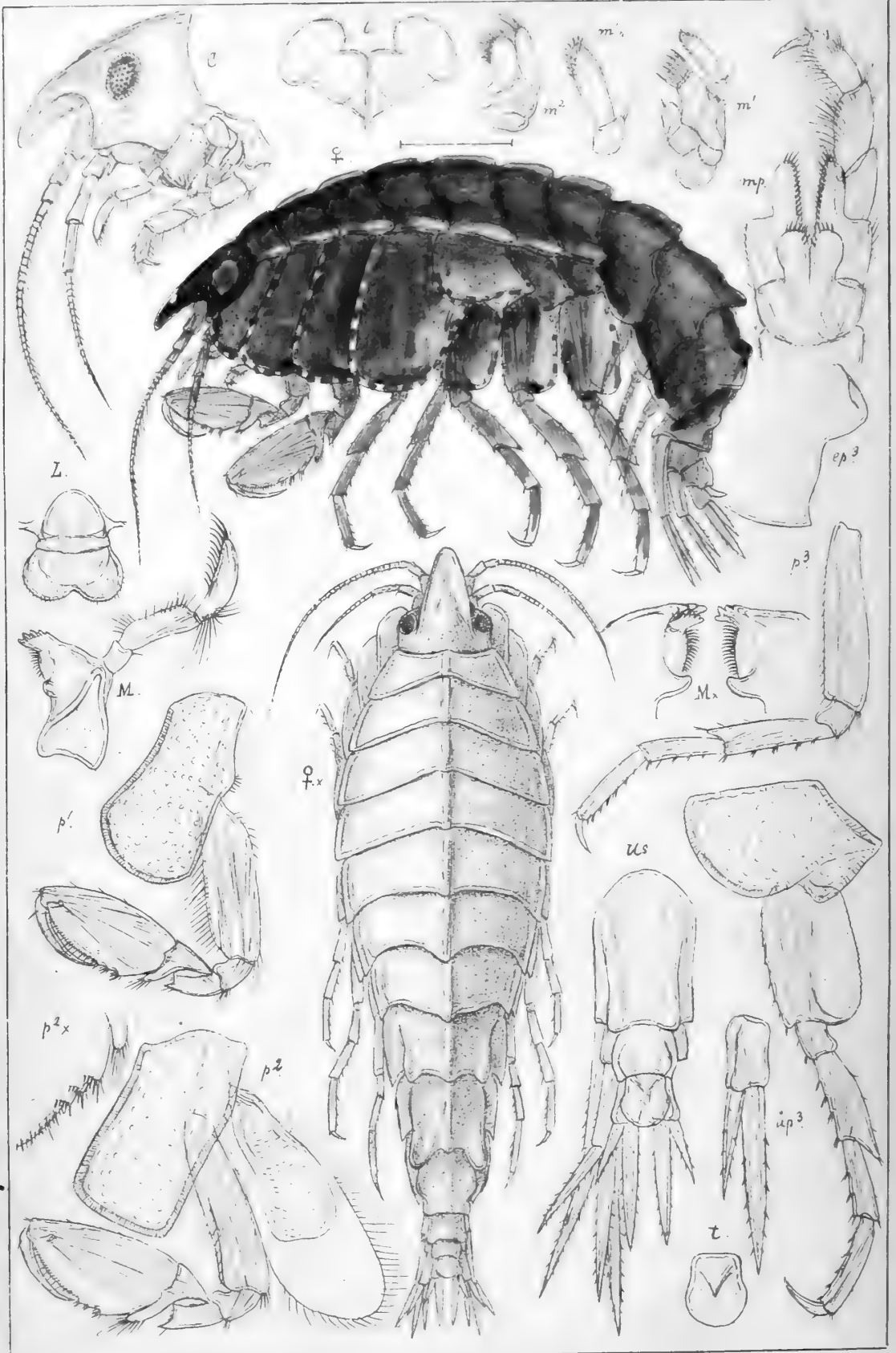

G. Sars autogr.

Pleustes panoplus, (Kröyer.)

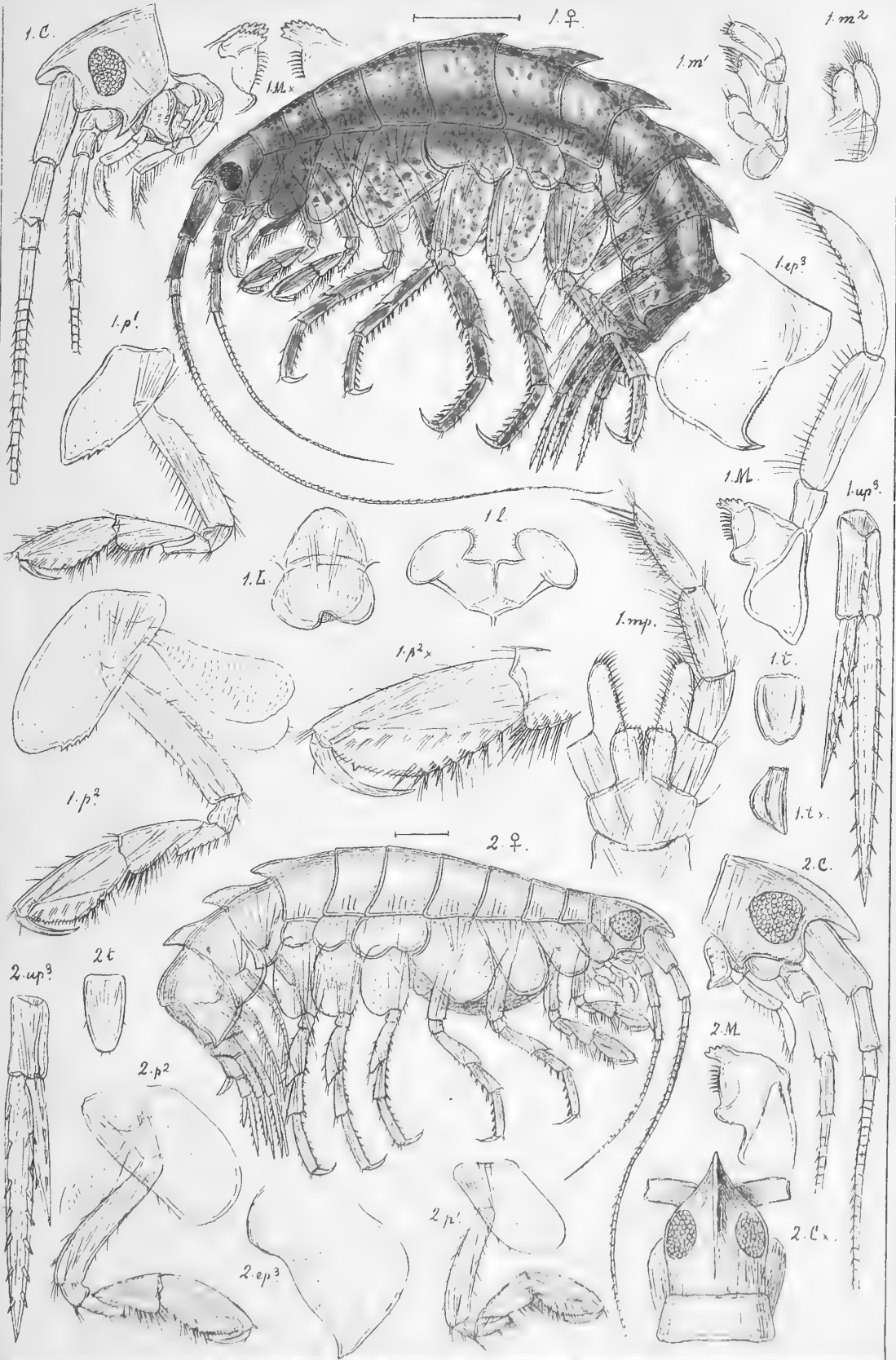

G.O. Sars autogr.

1. *Paramphithoë pulchella*, (Kröyer).
 2. *Paramphithoë Boeckii*, Hansen.

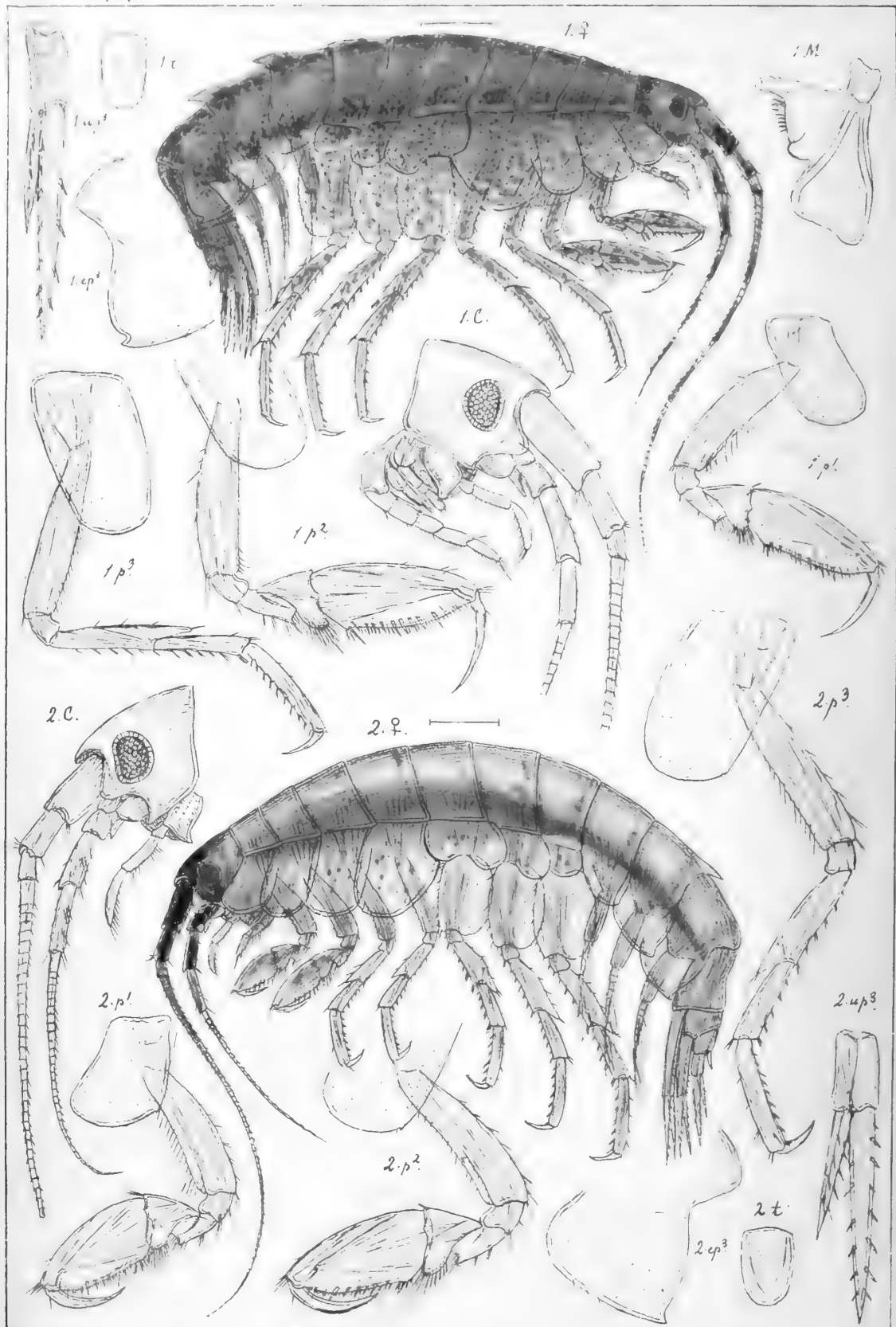

G.O. Sars autogr.

1. *Paramphithoë bicuspis*, (Krøyer).

2. *Paramphithoë monocuspis*, n. sp. (C)

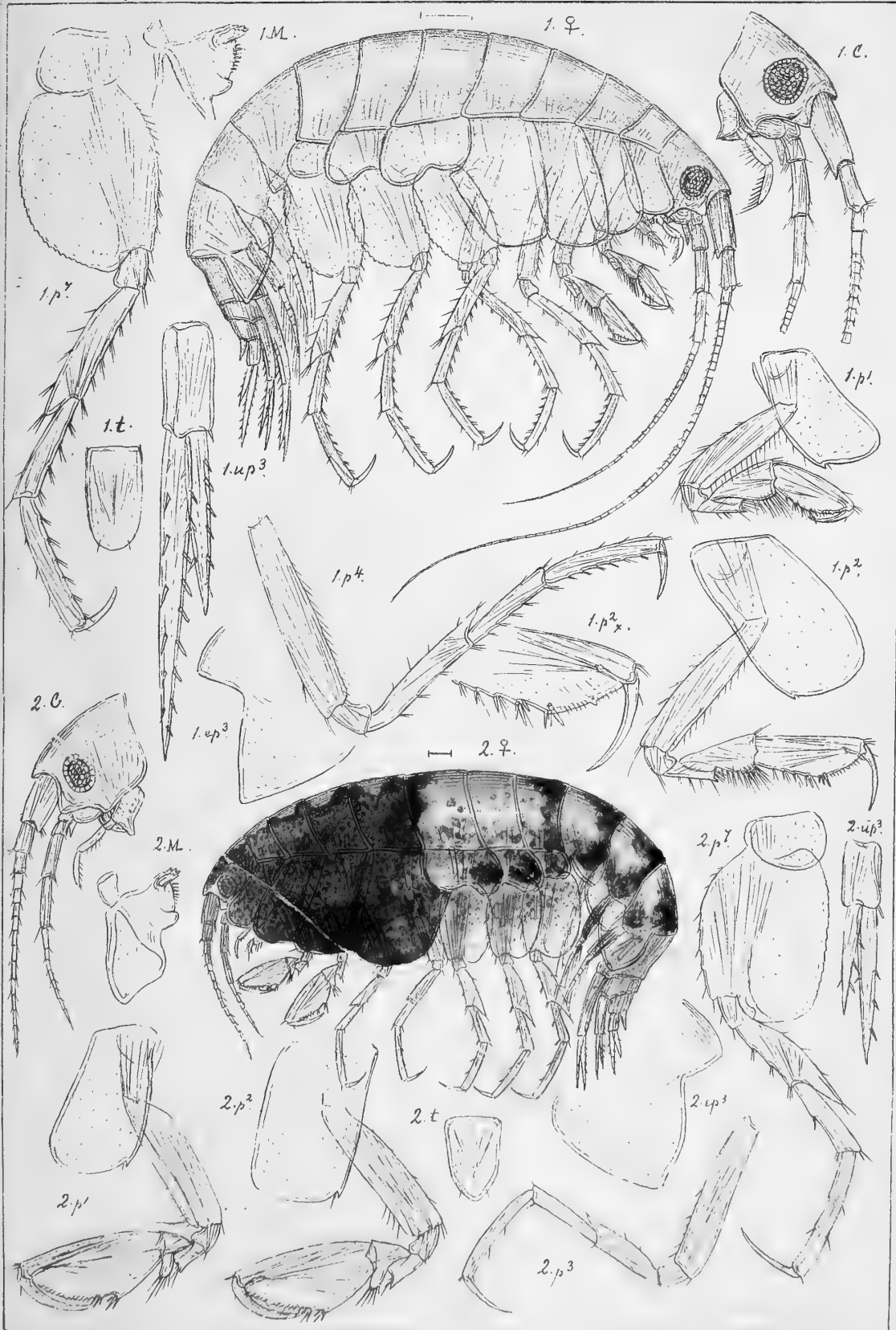

G.O.Sars autogr.

1. *Paramphithoë assimilis*, G.O.Sars.

2. *Paramphithoë brevicornis*, G.O.Sars.

Journal of Zoology

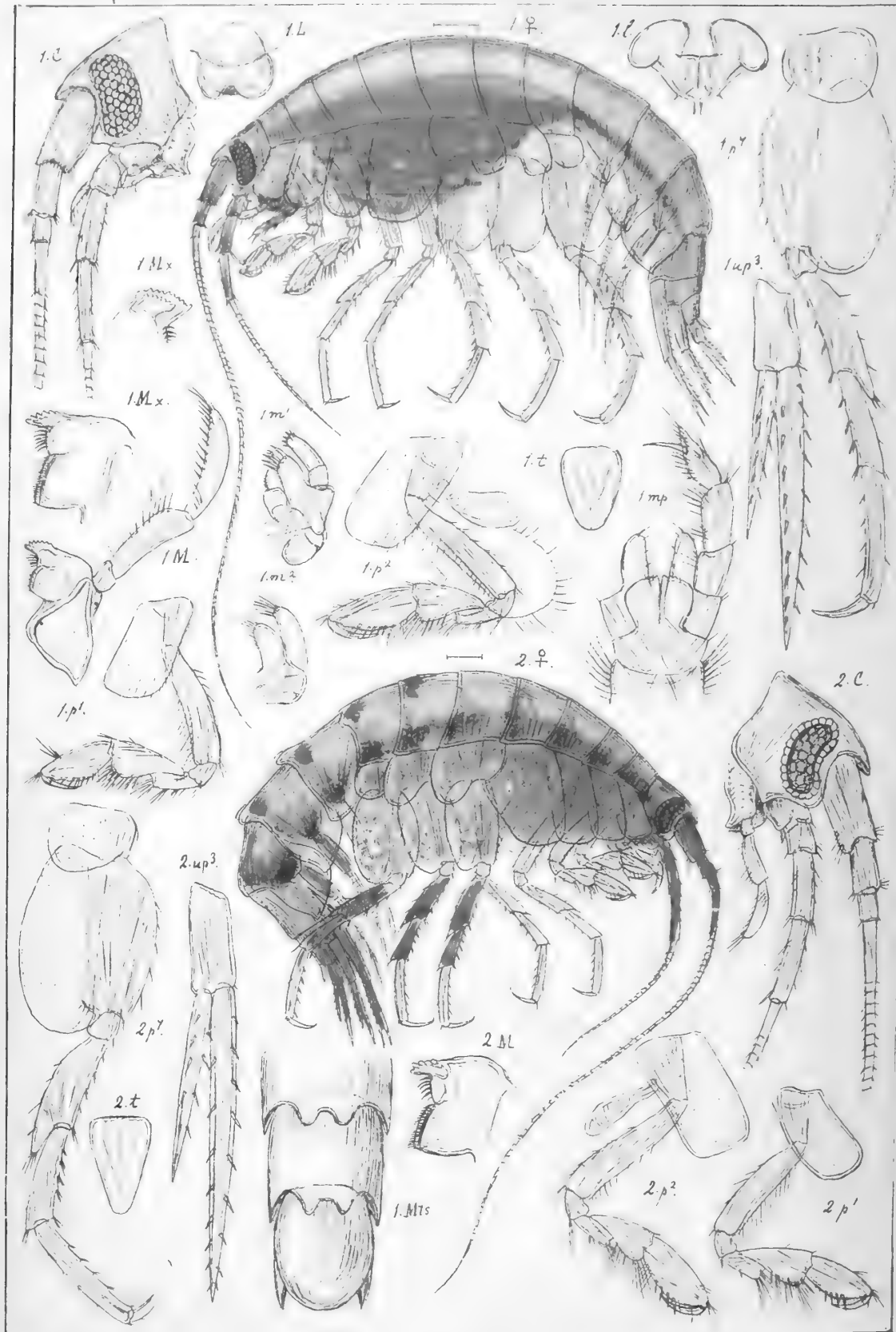

G.O.Sars autogr.

1. *Stenopleustes malmgreni*, (Boeck).
 2. *Stenopleustes nodifer*, G.O.Sars.

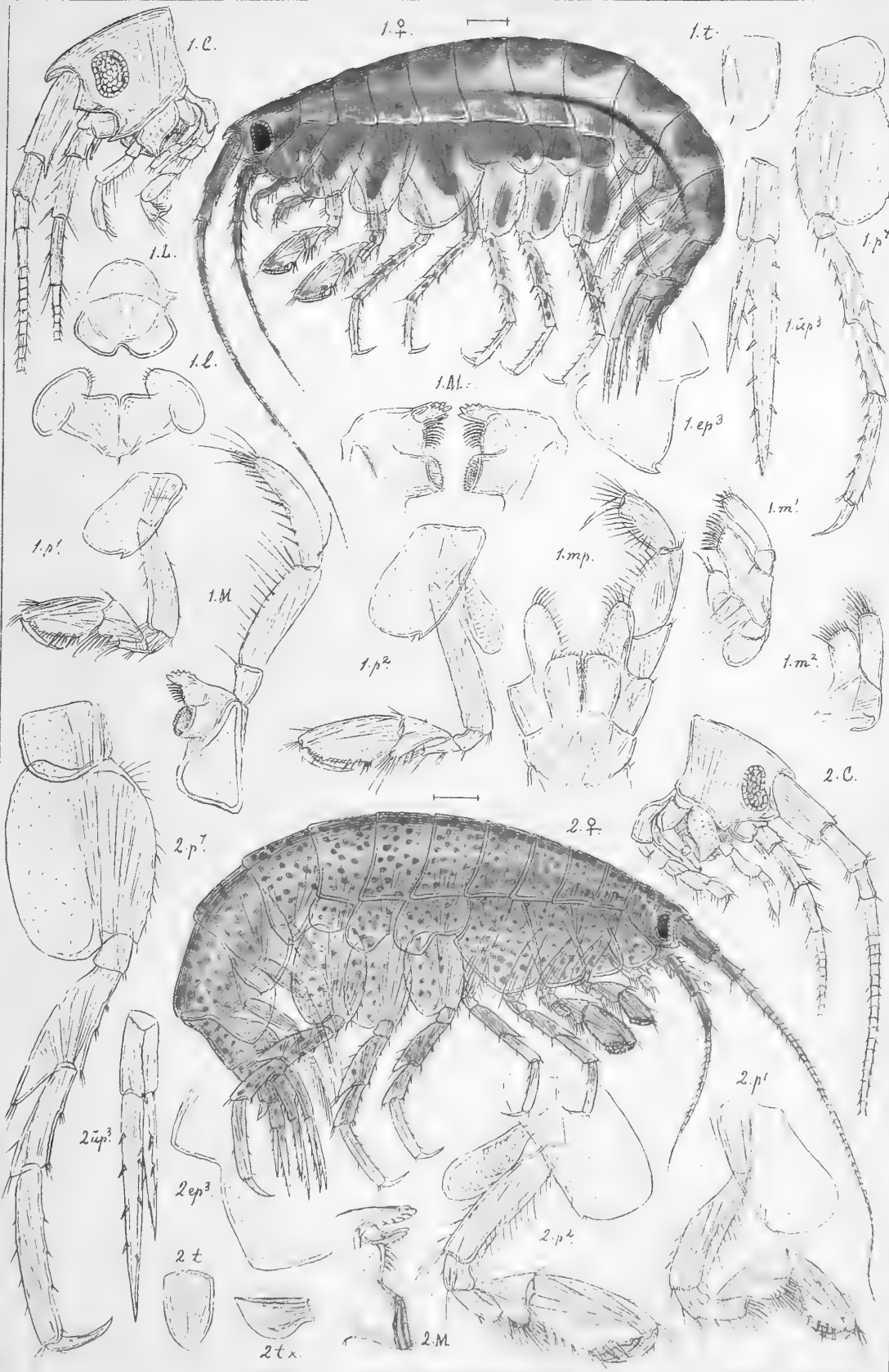

G.O.Sars autoogr.

- 1. *Parapleustes glaber*, (Boeck).
- 2. *Parapleustes pulchellus*, G.O.Sars.

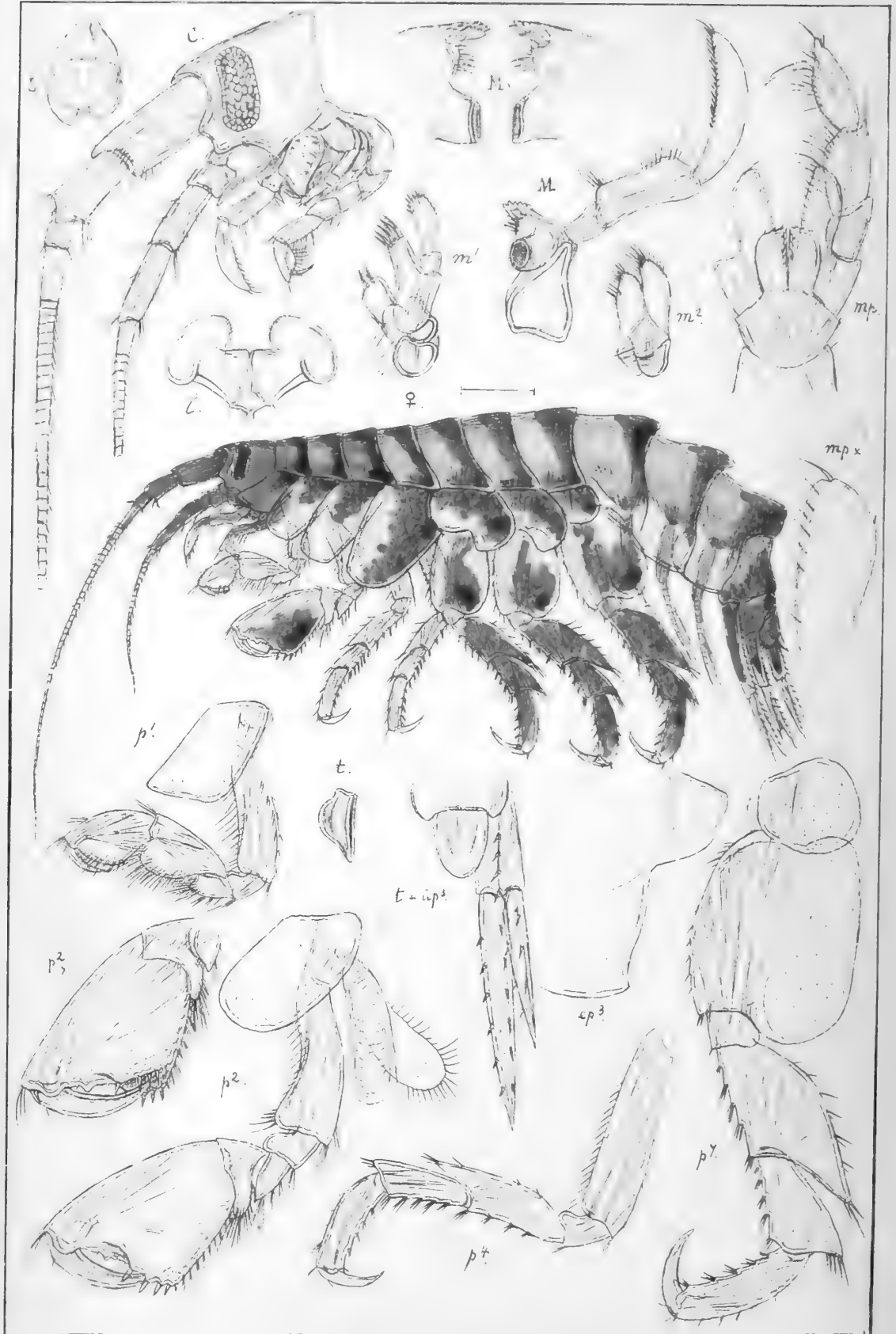

G.O.Sars autogr.

Parapleustes latipes, (M.Sars).

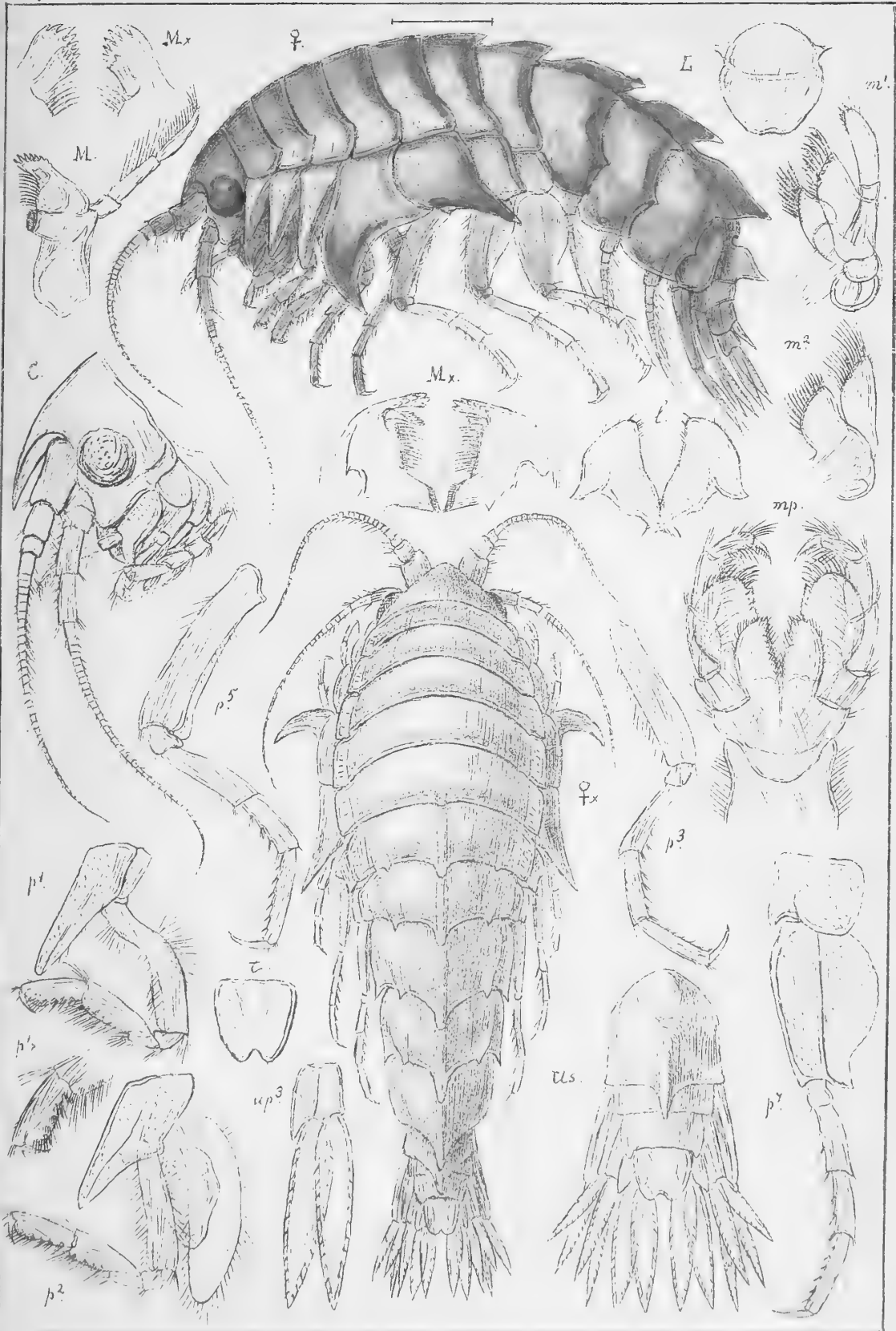

G.O Sars autogr.

Epimeria cornigera, (Fabr.).

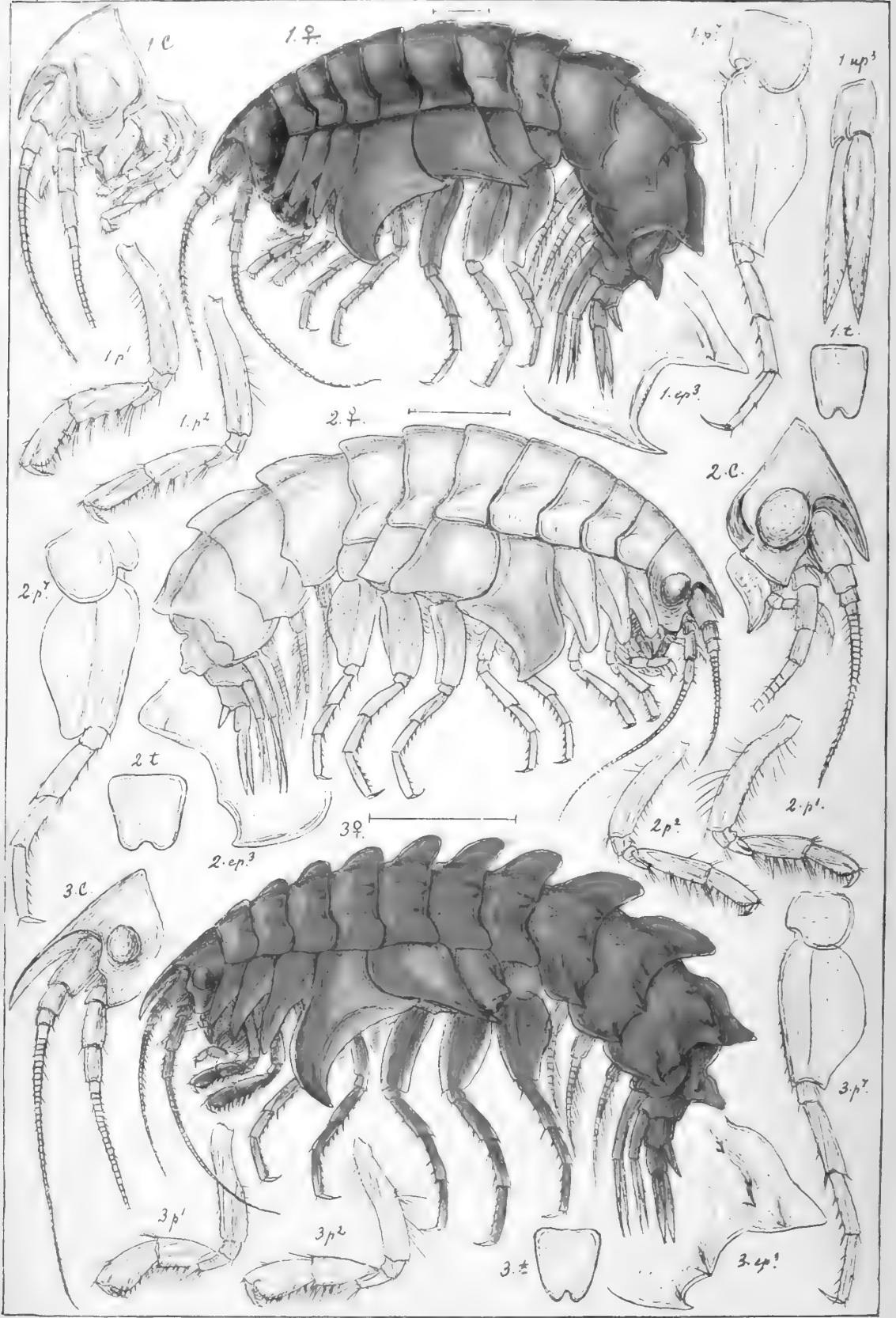

G.O.Sars autogr. 1. *Epimeria parasitica*, (M.Sars.)
 2. *Epimeria tuberculata*, n.sp.
 3. *Epimeria loricata*, G.O.Sars.

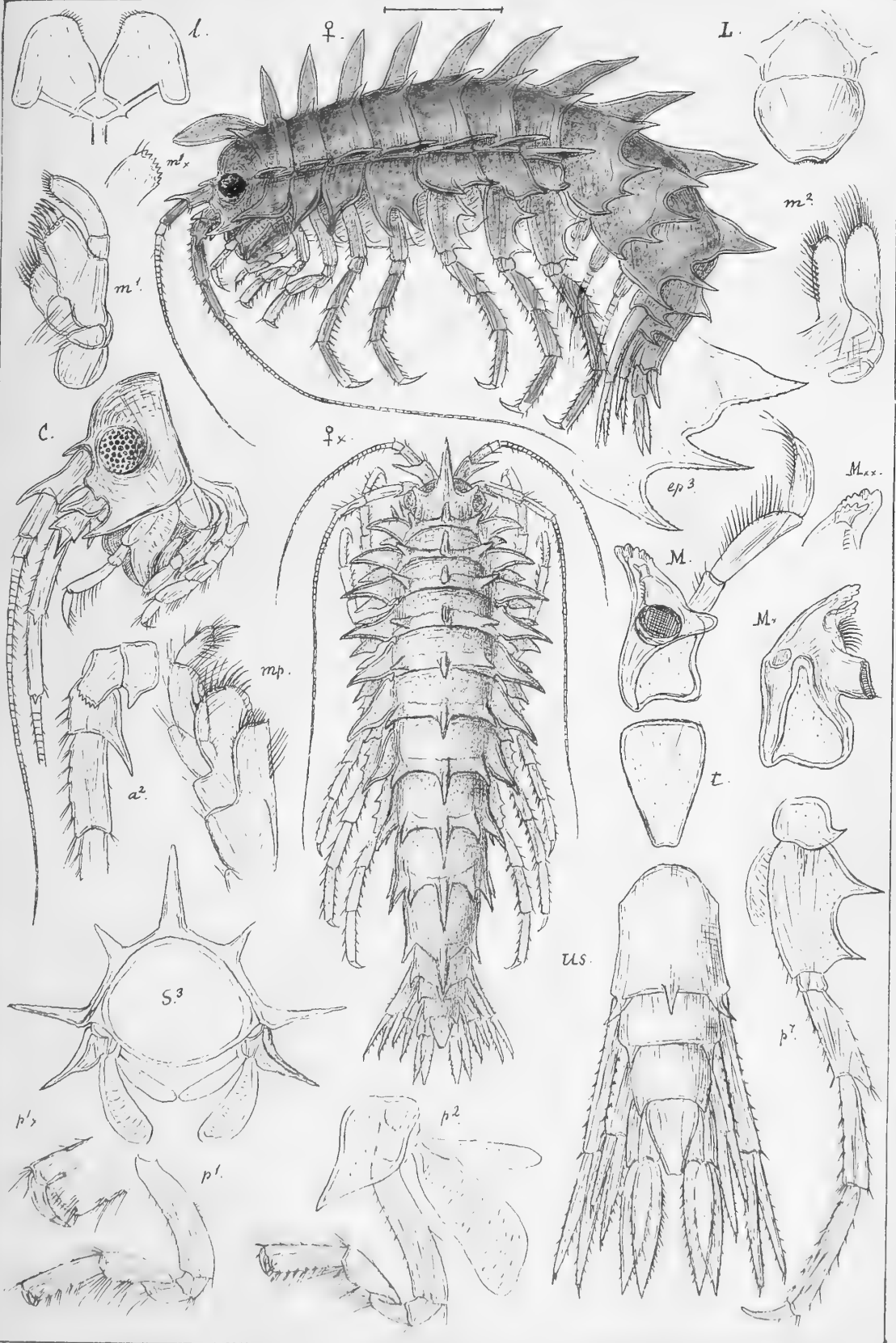

G.O. Sars autogr. *Acanthozone cuspidata*, (Lepechin.)

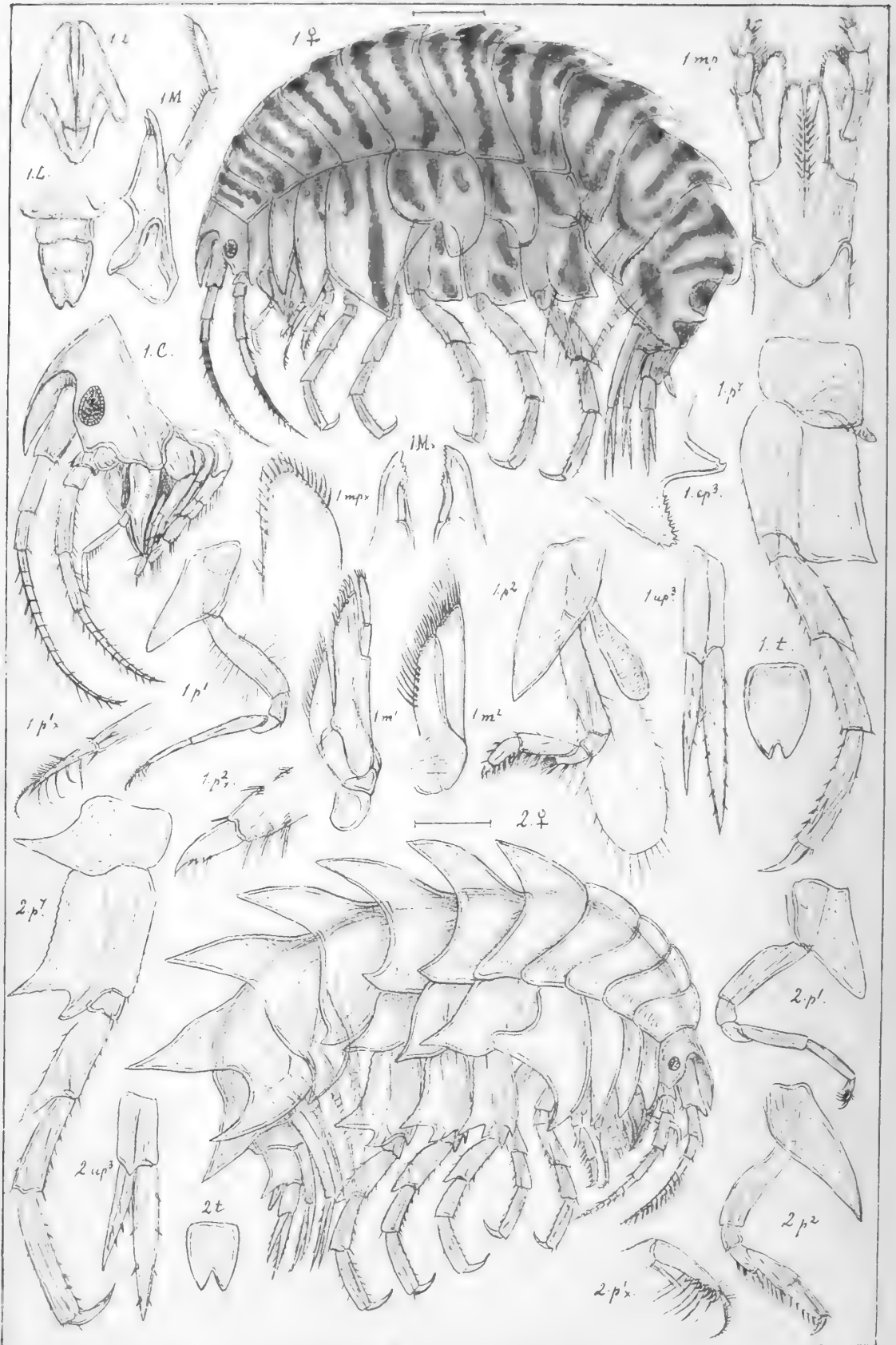

G. Sars autogr.

1. *Acanthonotosoma serratum*, (Fabr.)

2. *Acanthonotosoma cristatum*, (Owen.)

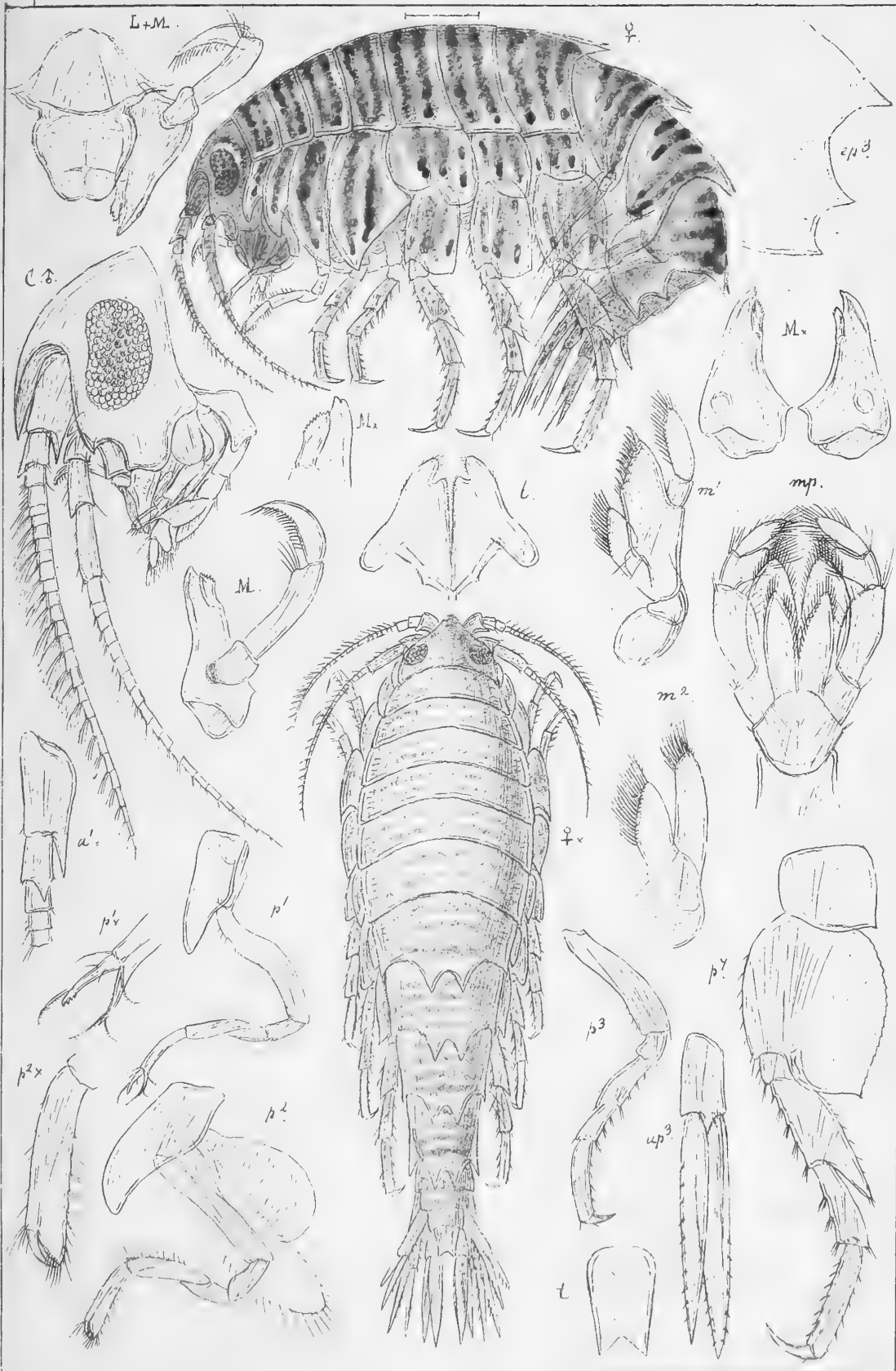

G.O. Sars autogr.

Iphimedia obesa, Rathke.

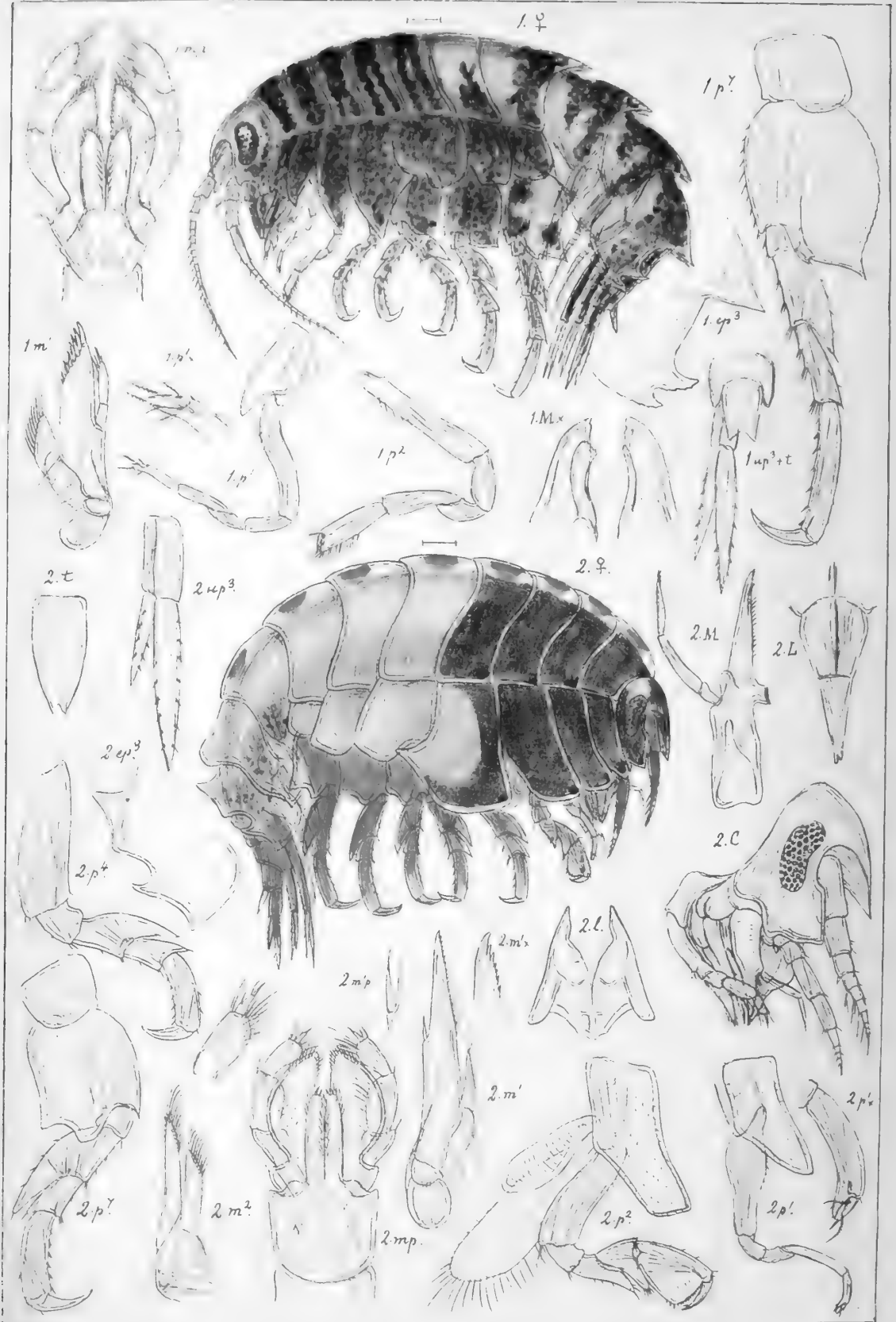

G.O. Sars autogr.

1. *Iphimedia minuta*, G.O. Sars.
2. *Odius carinatus*, (Sp. Bate.)

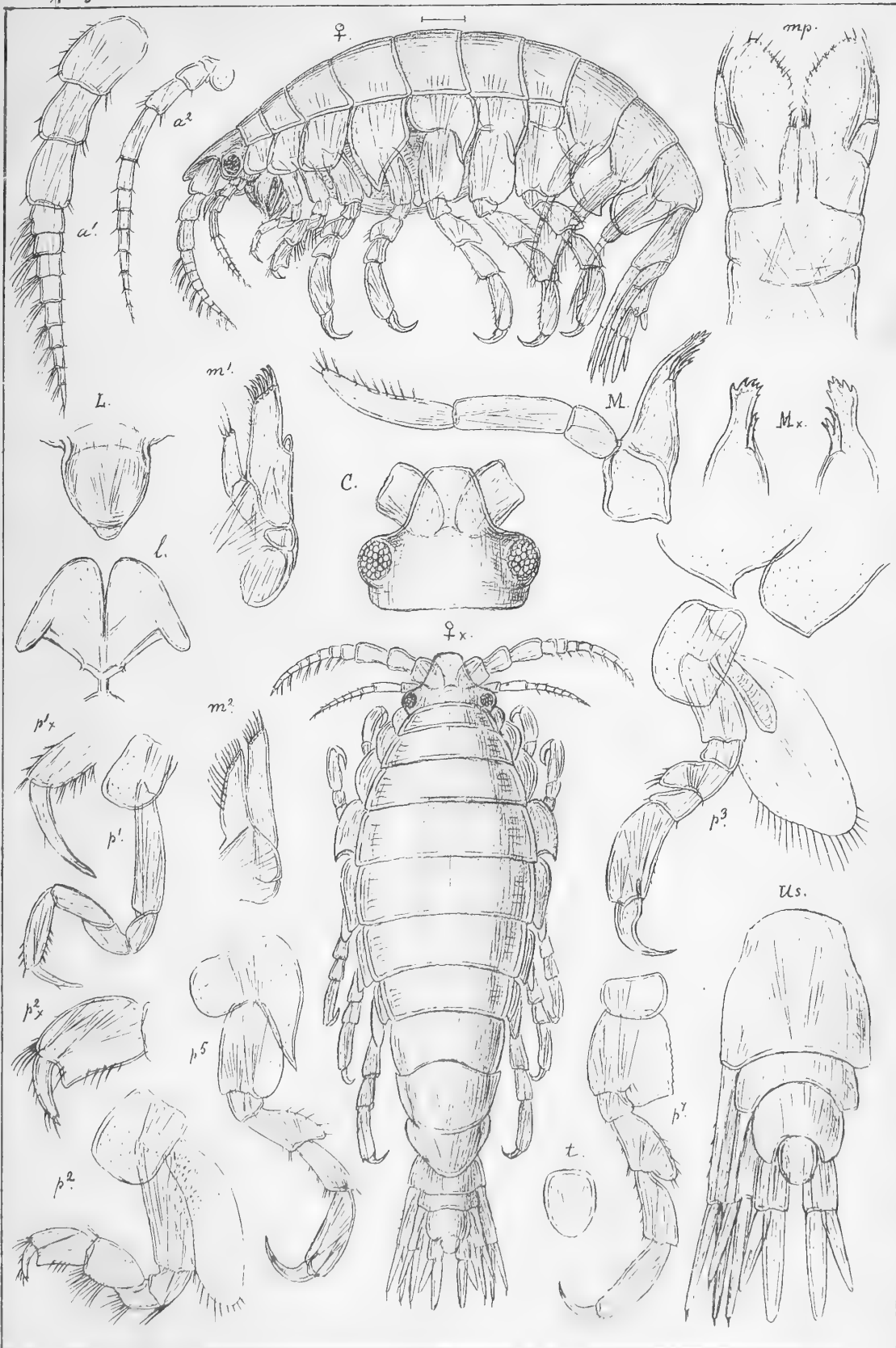

G.O. Sars autogr.

Laphystius sturionis, Kröyer.

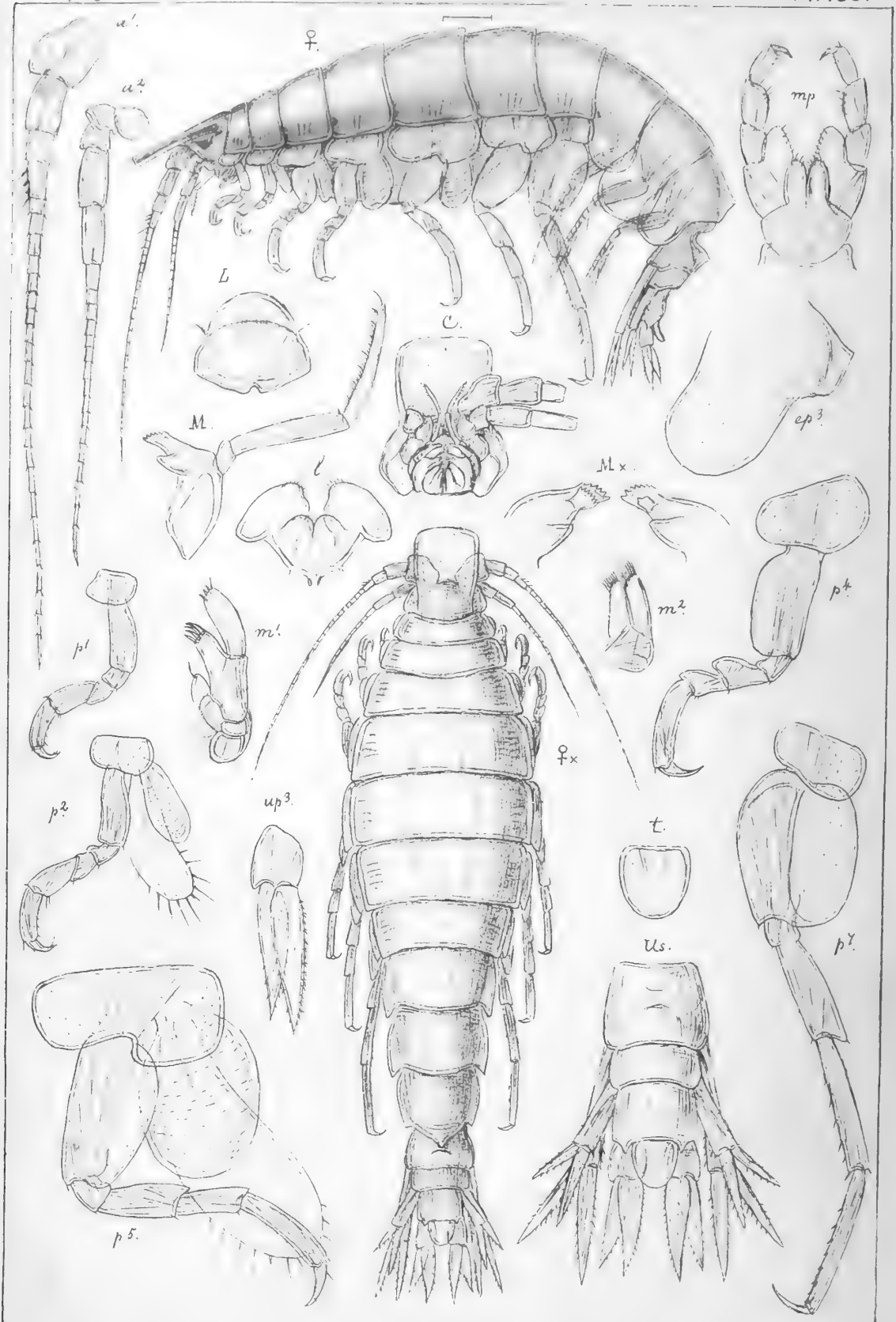

G.O.Sars autogr.

Laphystiopsis planifrons, n.gen. & sp.

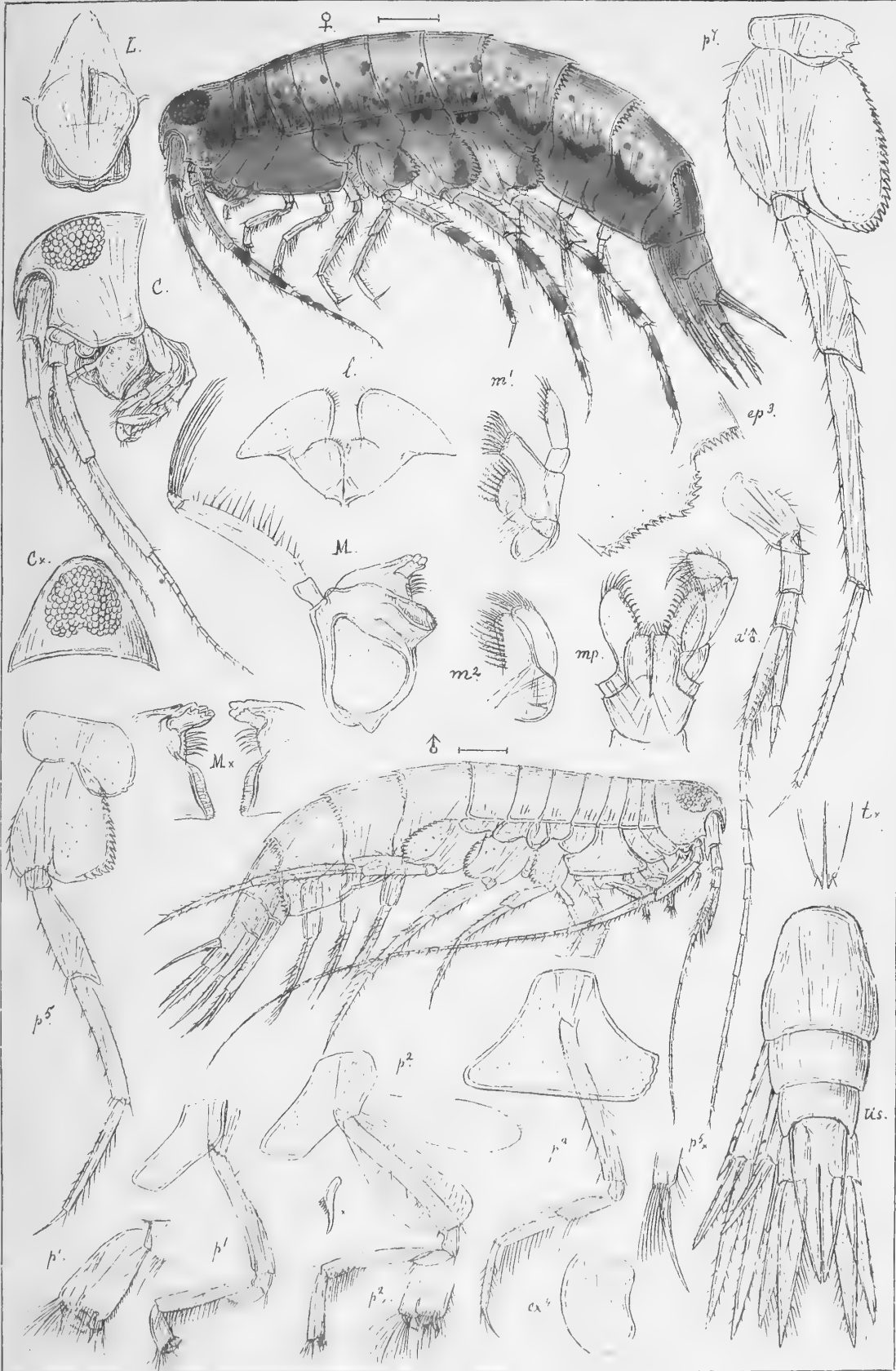

G.O.Sars autogr.

Syrrhoë crenulata, Goës.

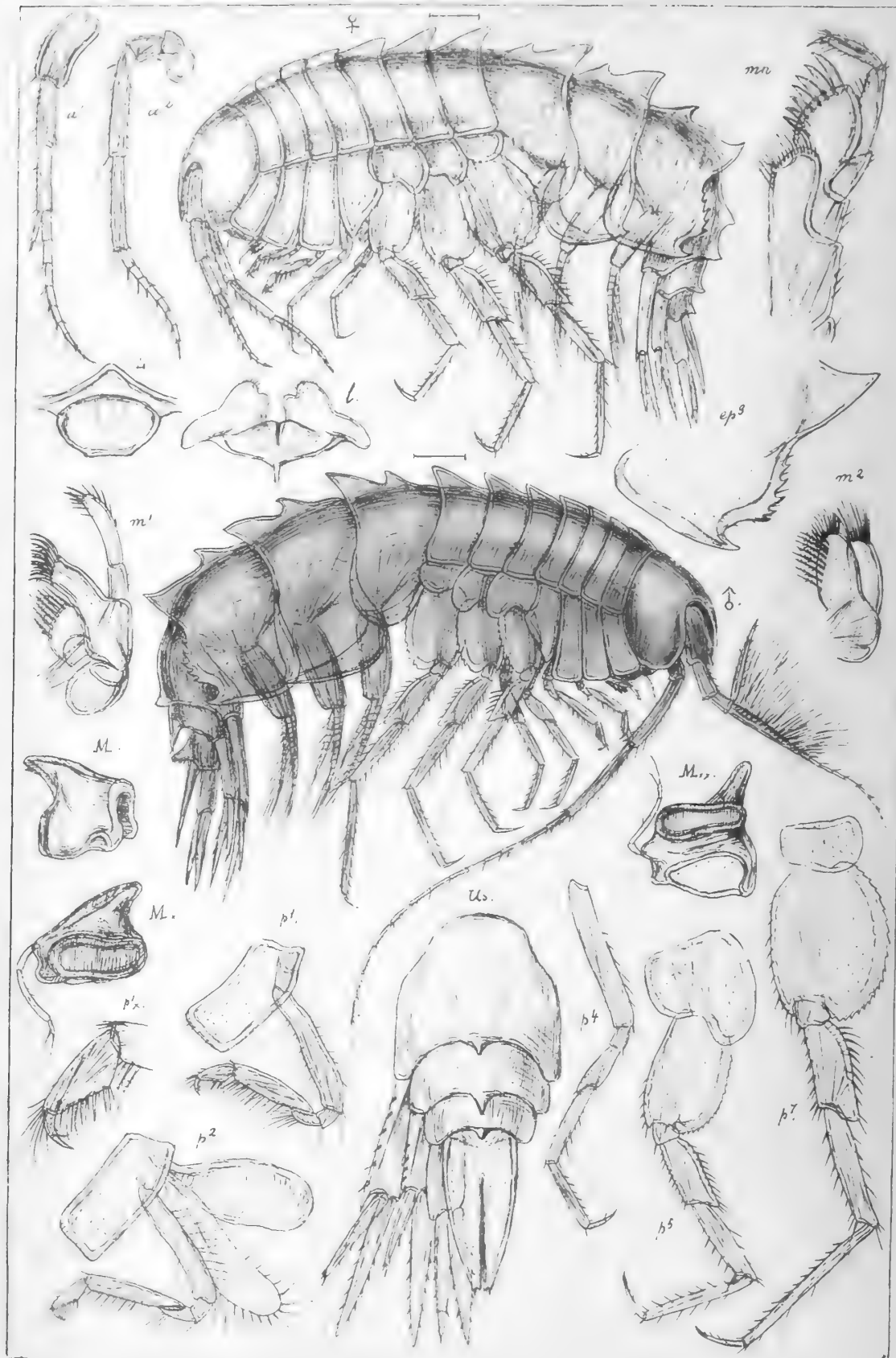

G.O.Sars autogr.

Syrrhoites serrata, G.O.Sars.

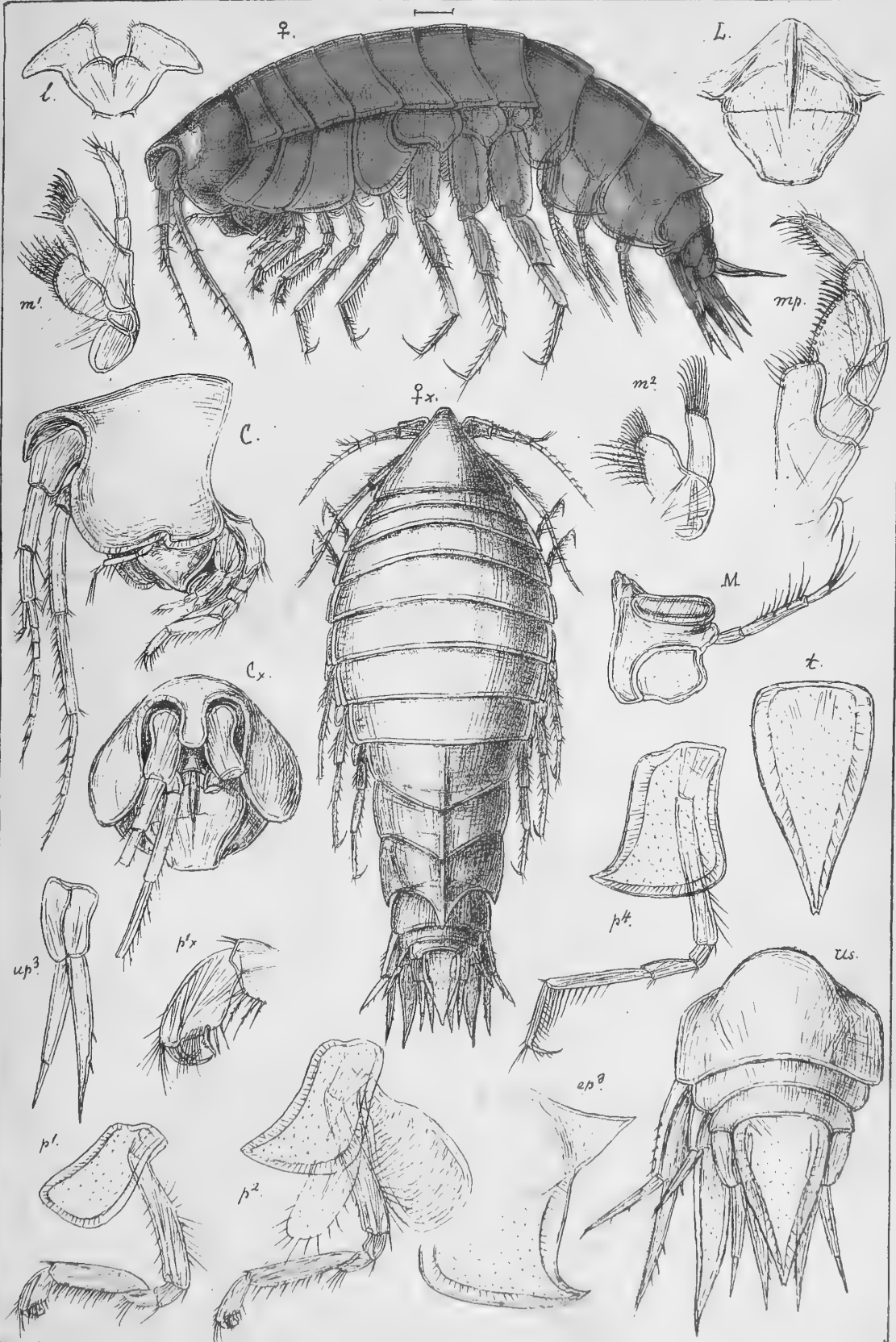

G.O.Sars autogr.

Bruzelia typica, Boeck.

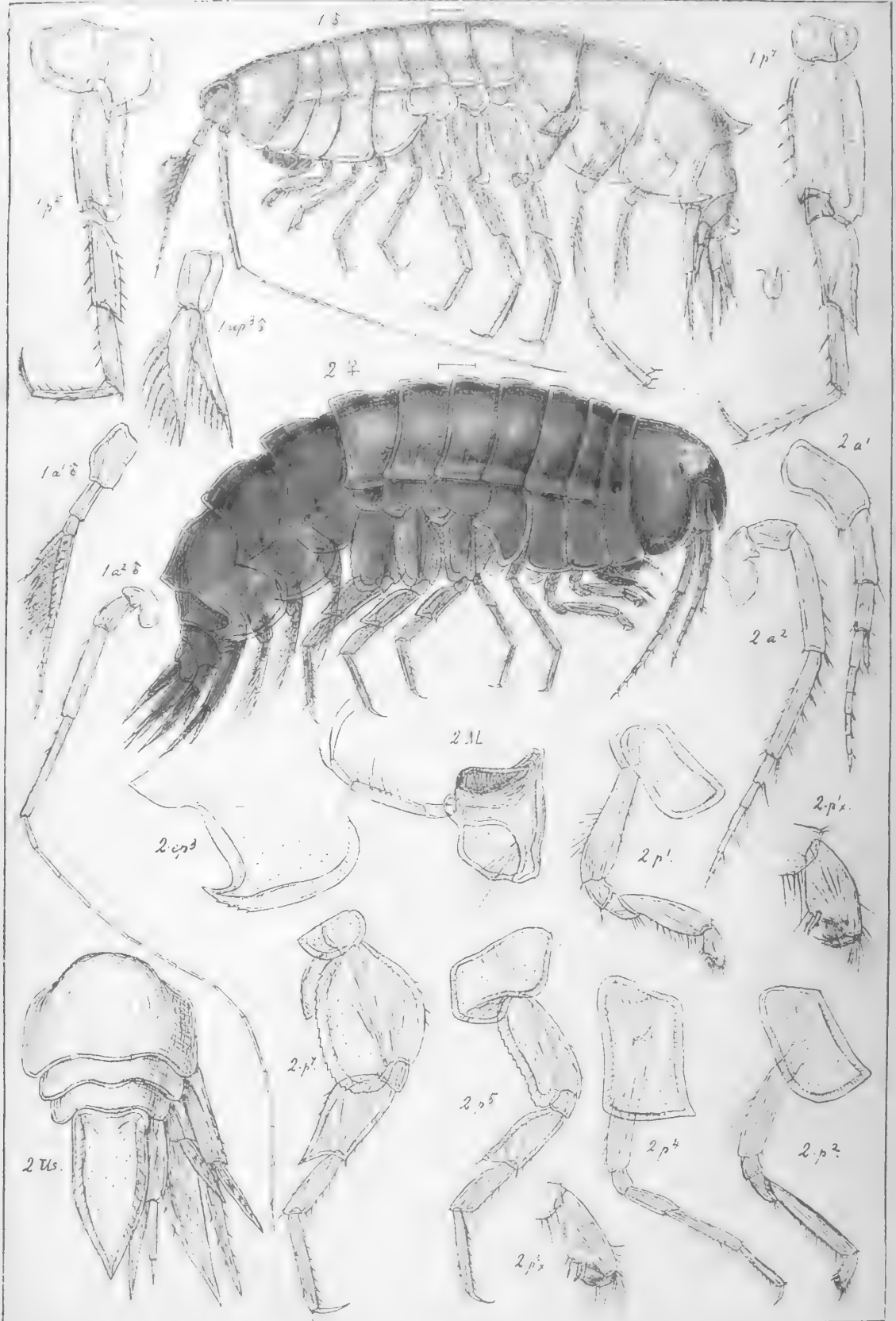

G.O.Sars autogr.

1. *Bruzelia typica*, Boeck.
2. *Bruzelia tuberculata*, G.O.Sars.

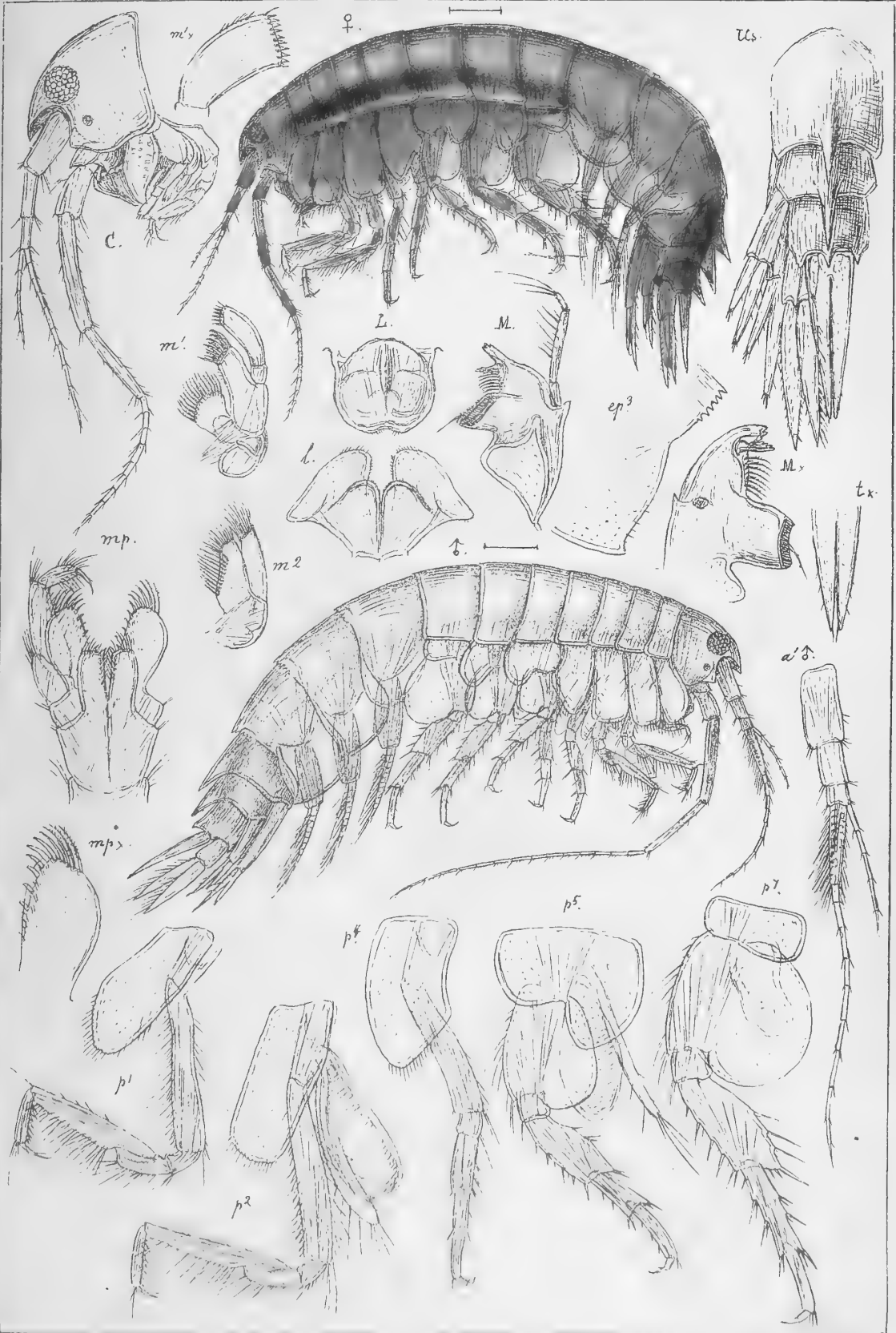

G.O.Sars autogr.

Tiron acanthurus, Lilljeborg.

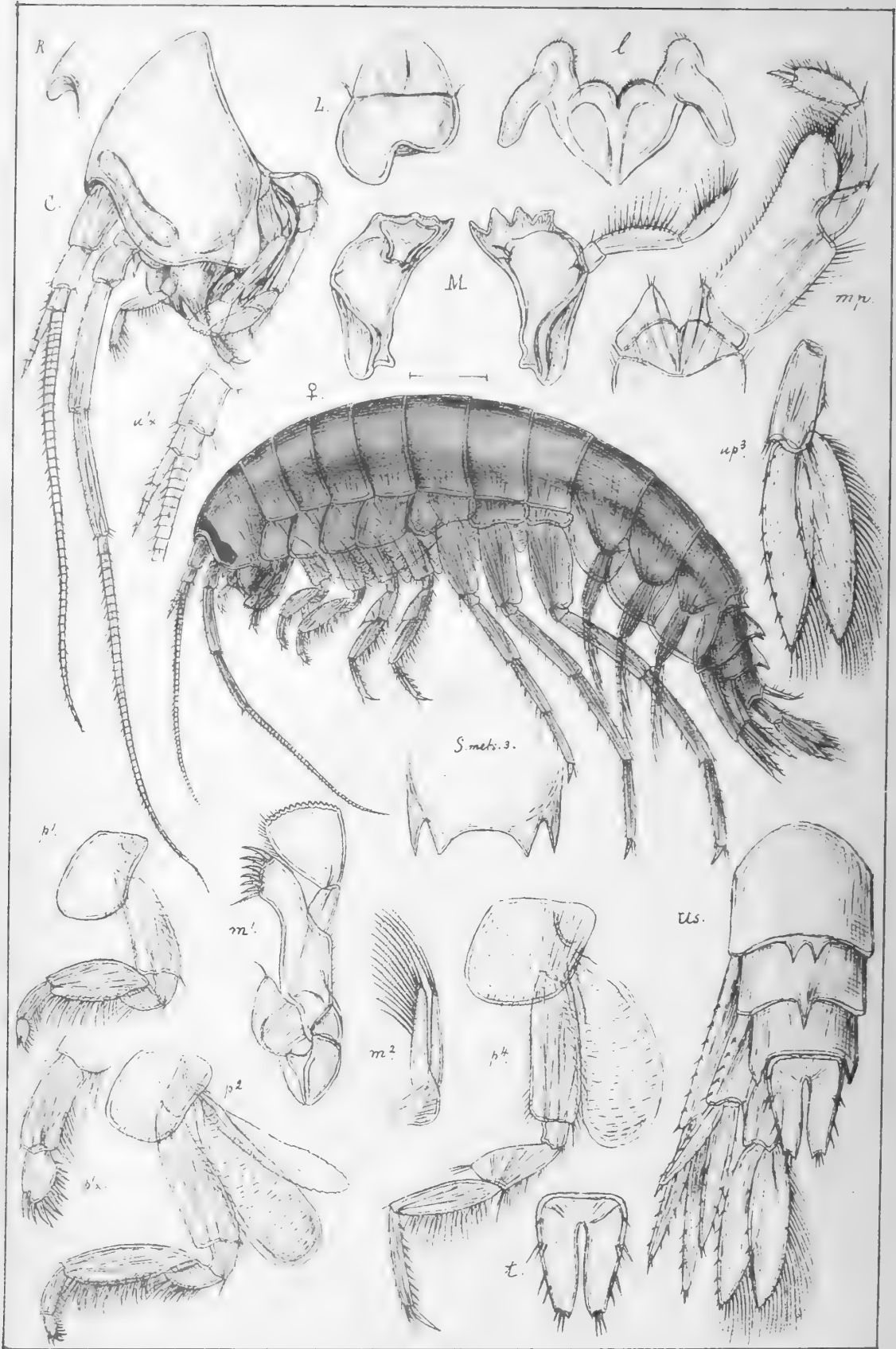

G.O. Sars autogr.

Pardalisca cuspidata, Kröyer.

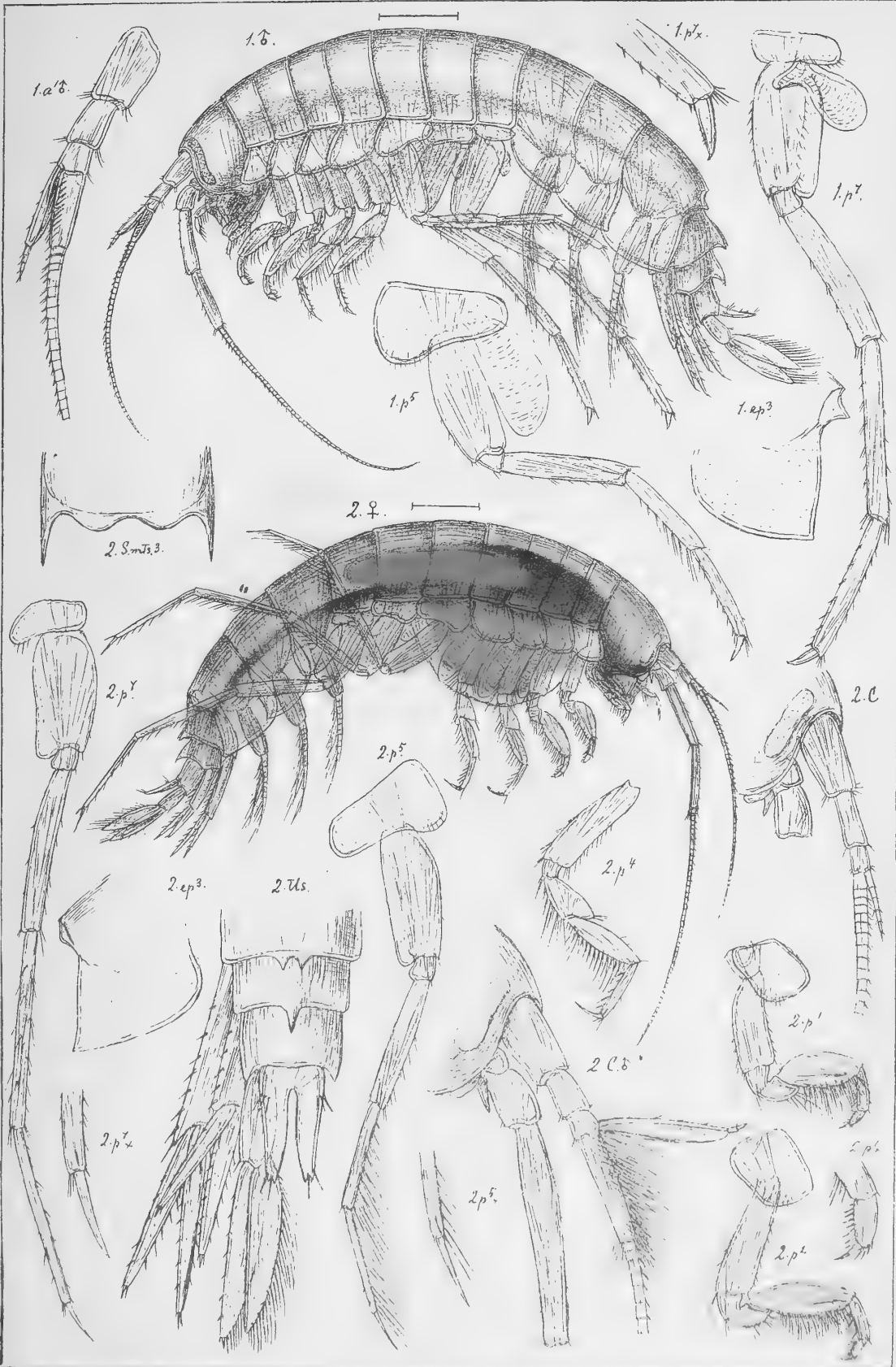

G.O Sars autogr.

1. *Pardaliscia cuspidata*, Krøyer.
 2. *Pardaliscia tenuipes*, n. sp.

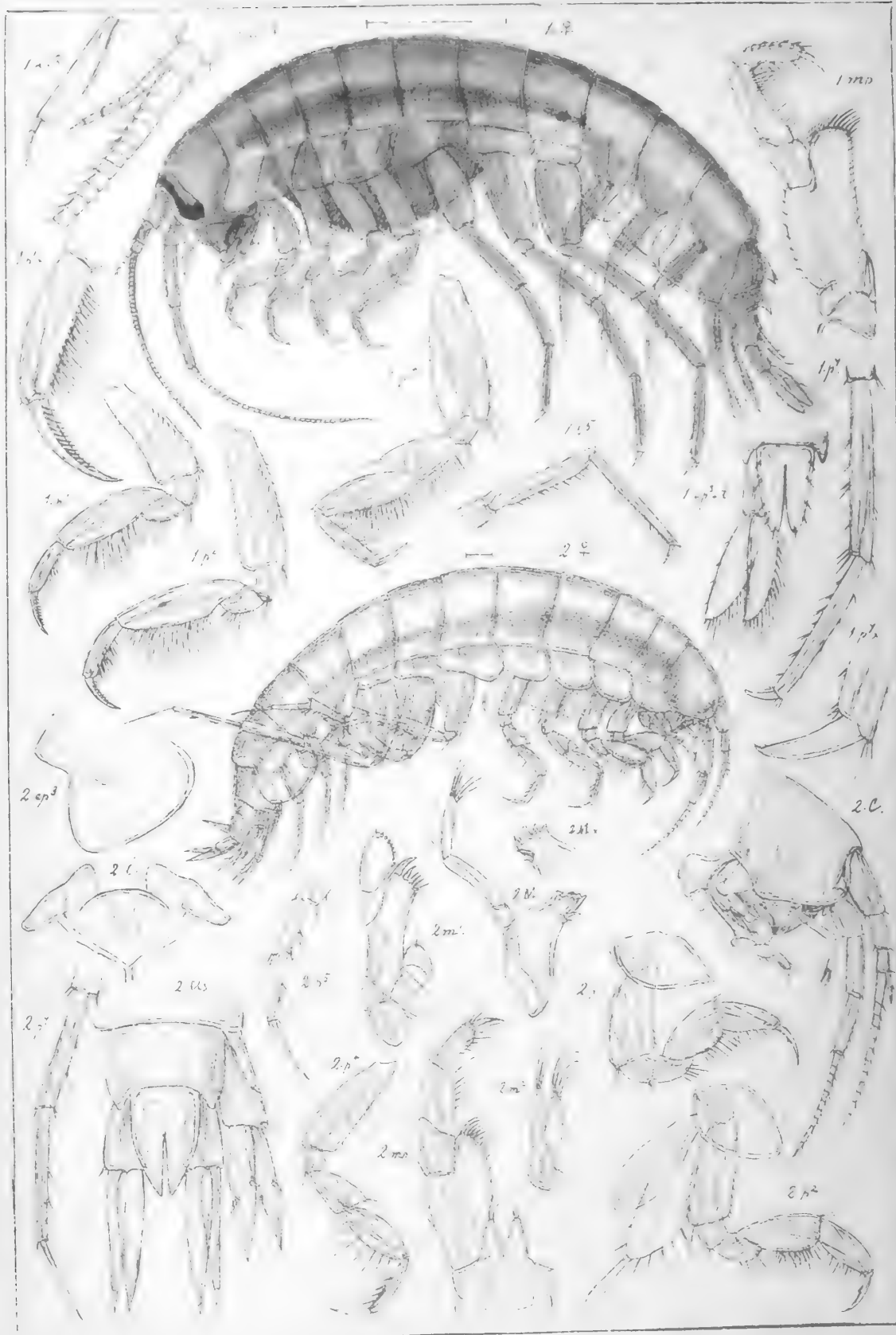

G.O.Sars autogr.

- 1. *Pardaliscella abyssii*, Boeck.
- 2. *Pardaliscella Boeckii*, (Malm.)

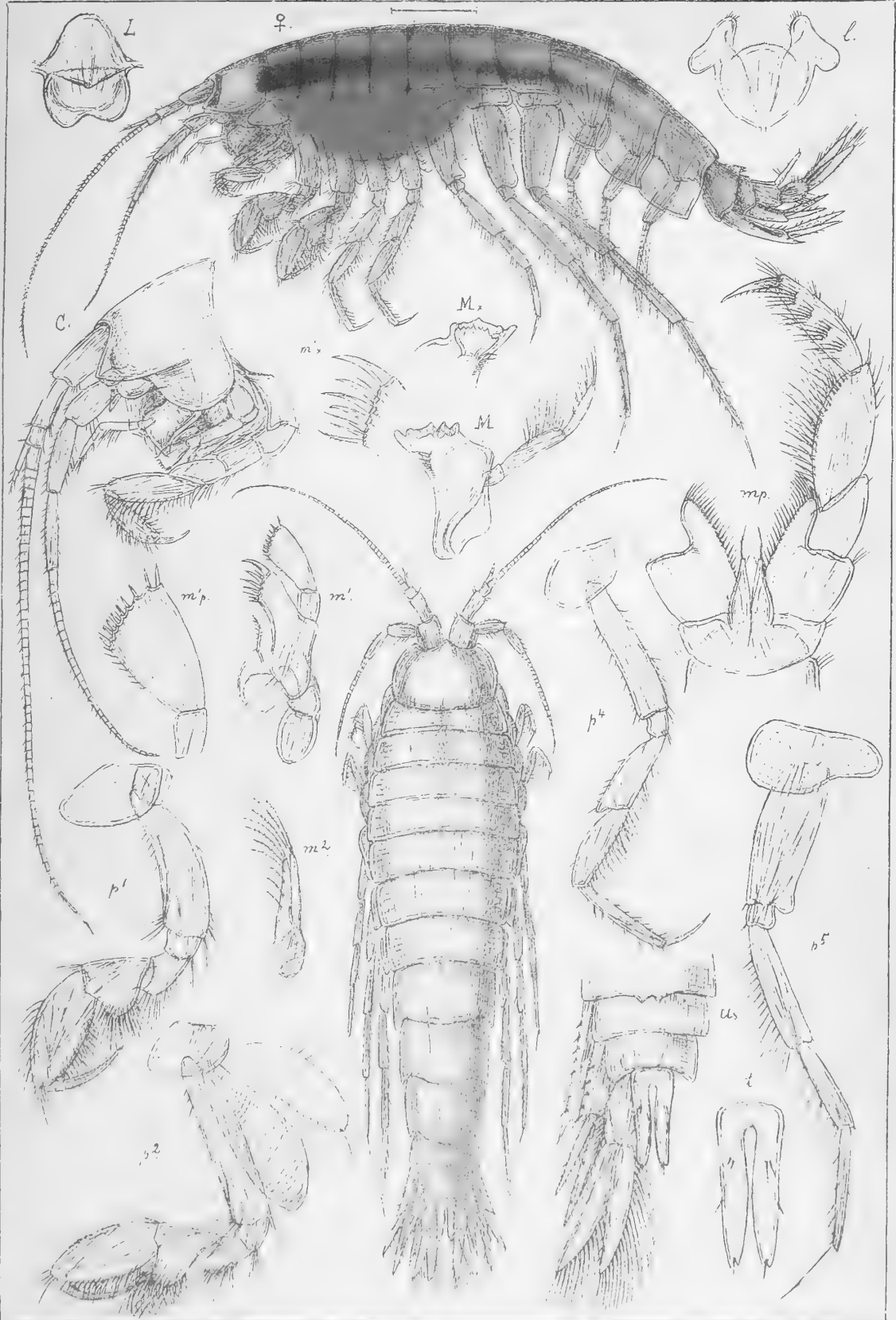

G.O Sars autogr.

Nicippe tumida, Bruzelius.

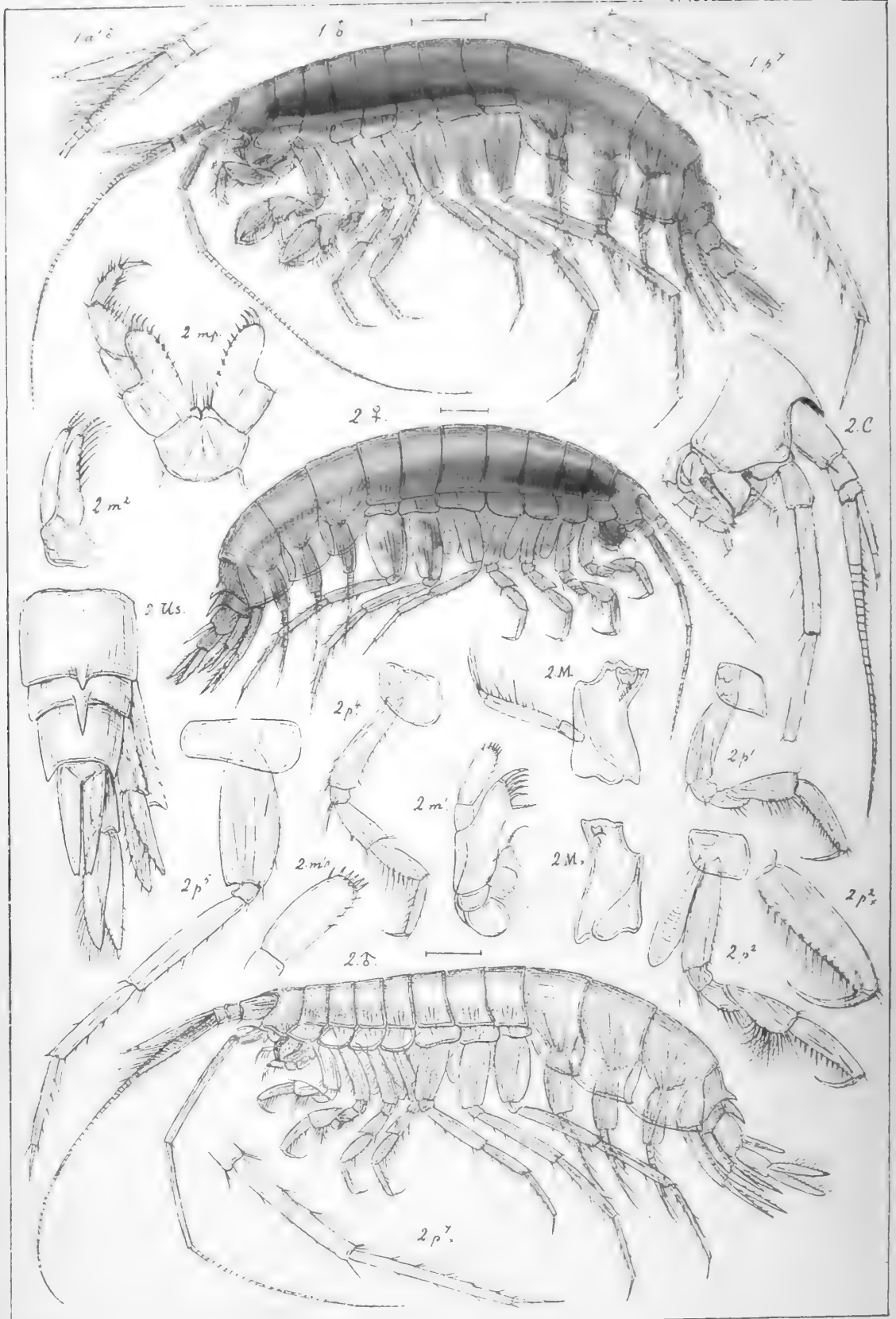

G.O.Sars autogr.

1. *Nicippe tumida*, Bruzel.
2. *Halice abyssi*, Boeck.

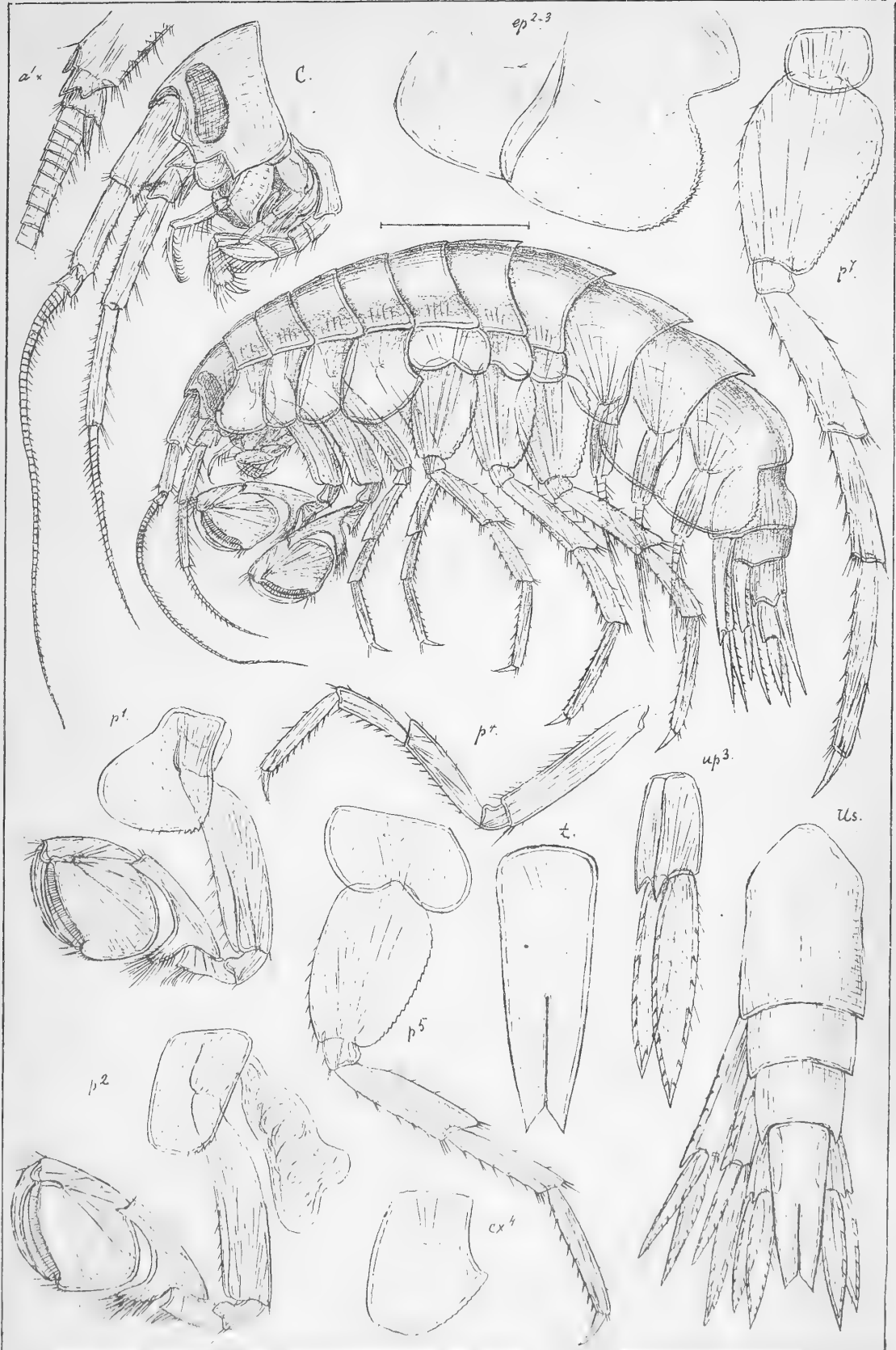

G O Sars autogr.

Eusirus cuspidatus, Kröyer.

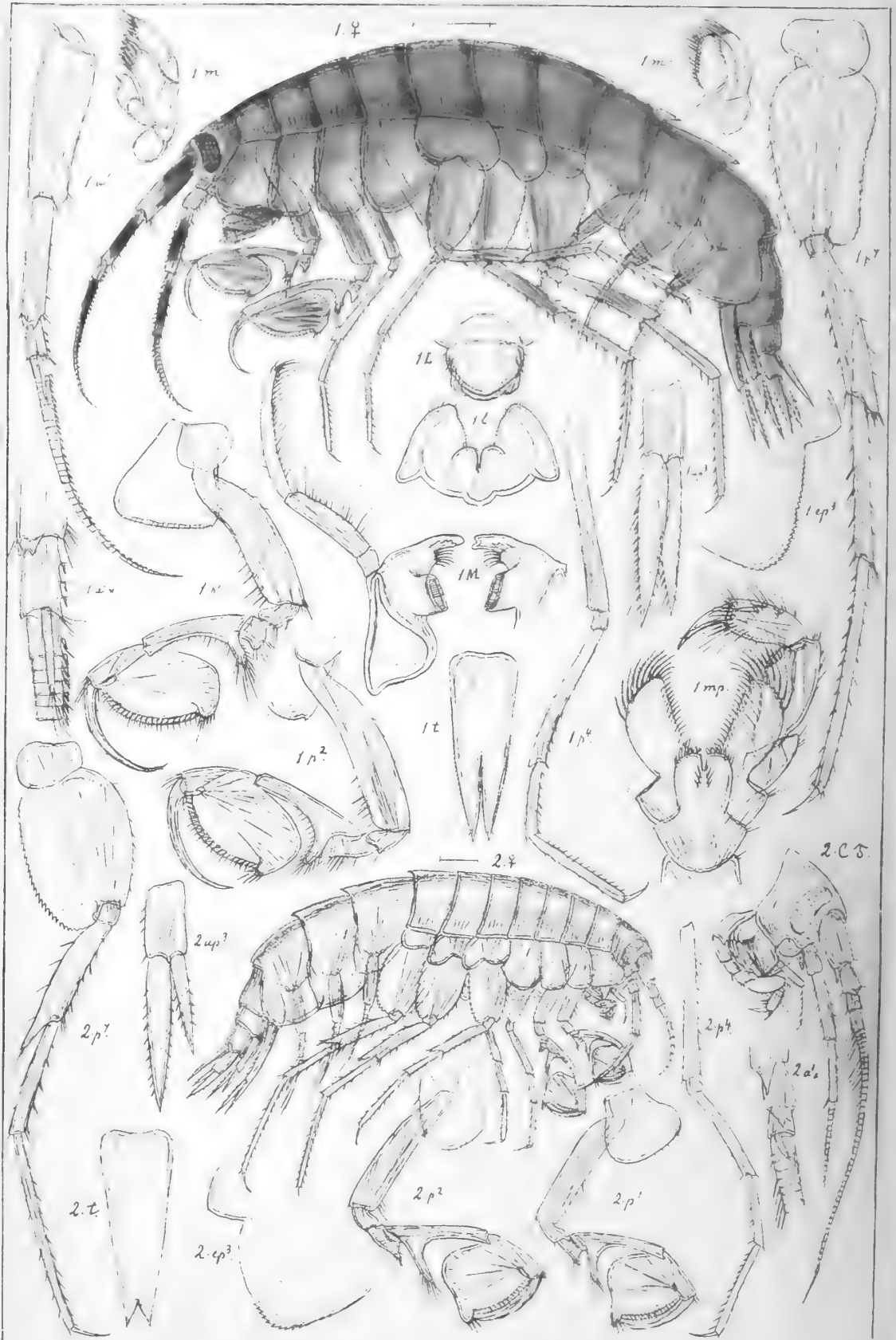

G.O.Sars autogr.

- 1. *Eusirus propinquus*, n.sp.
- 2. *Eusirus minutus*, n.sp.

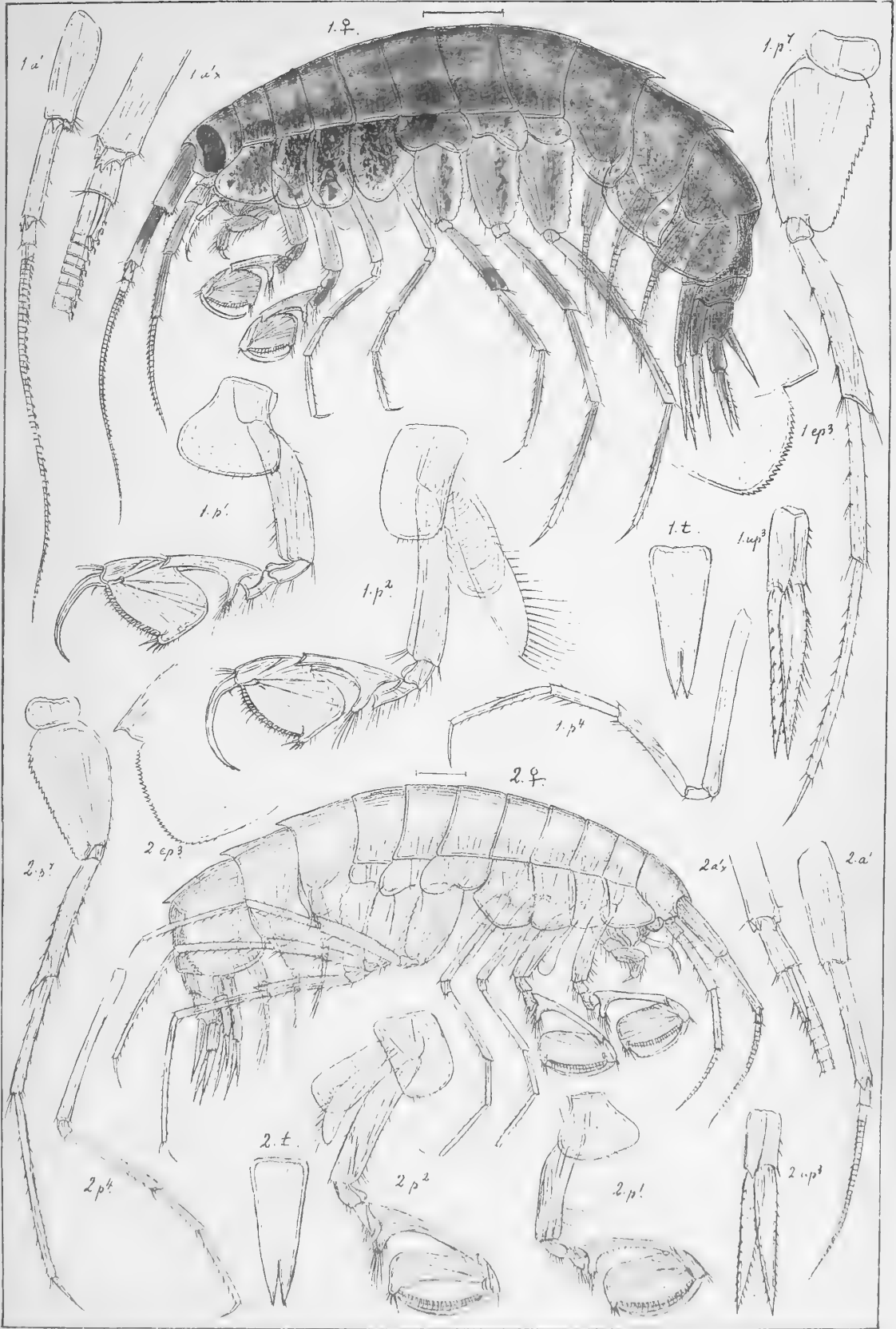

G.O.Sars autogr. 1. *Eusirus longipes*, Boeck.
 2. *Eusirus leptocarpus*, n. sp.

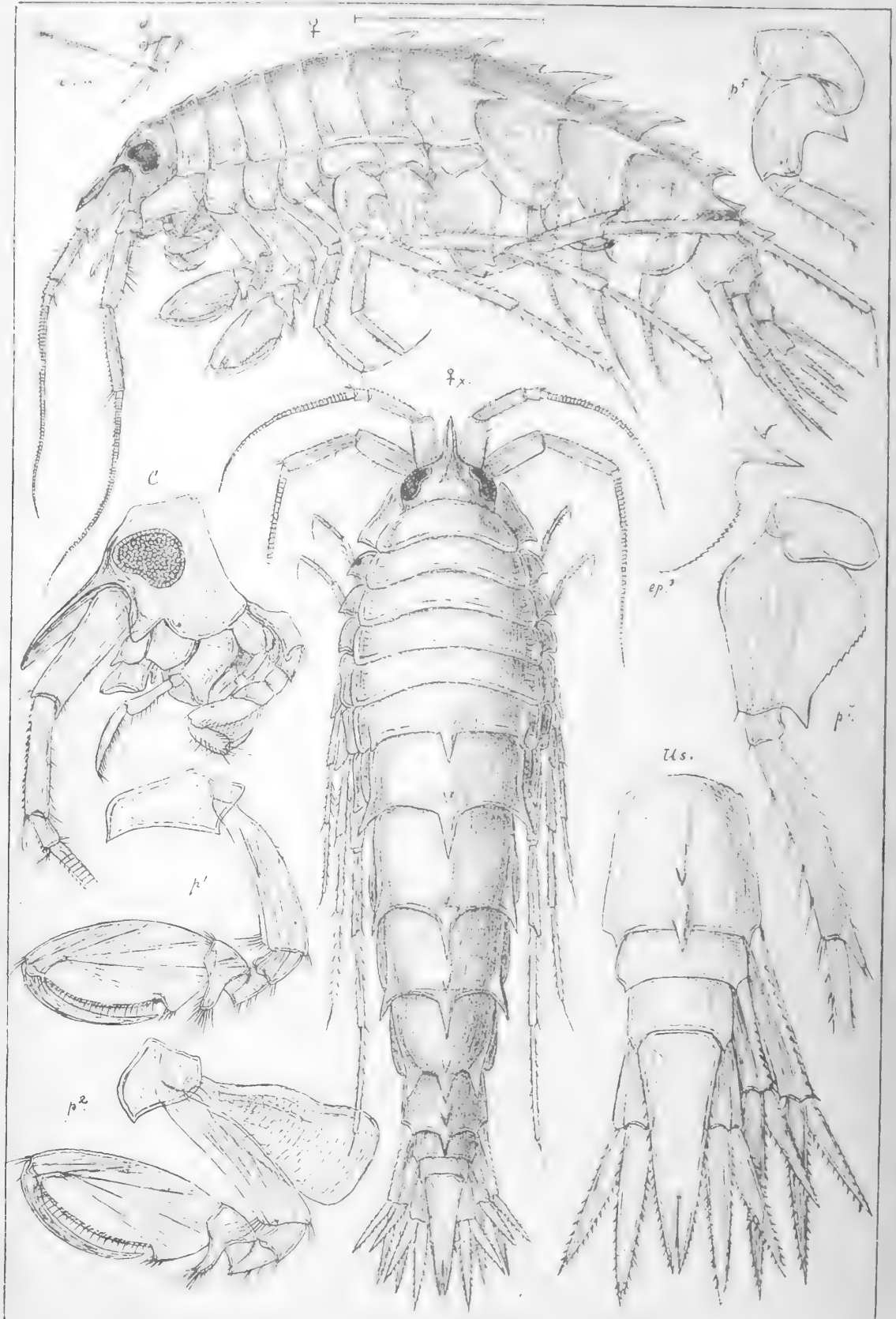

G.O.Sars autoogr. *Rhachotropis aculeata* (Lepechin.)



G.O.Sars autogr. *Rhachotropis Helleri*, (Boeck.)

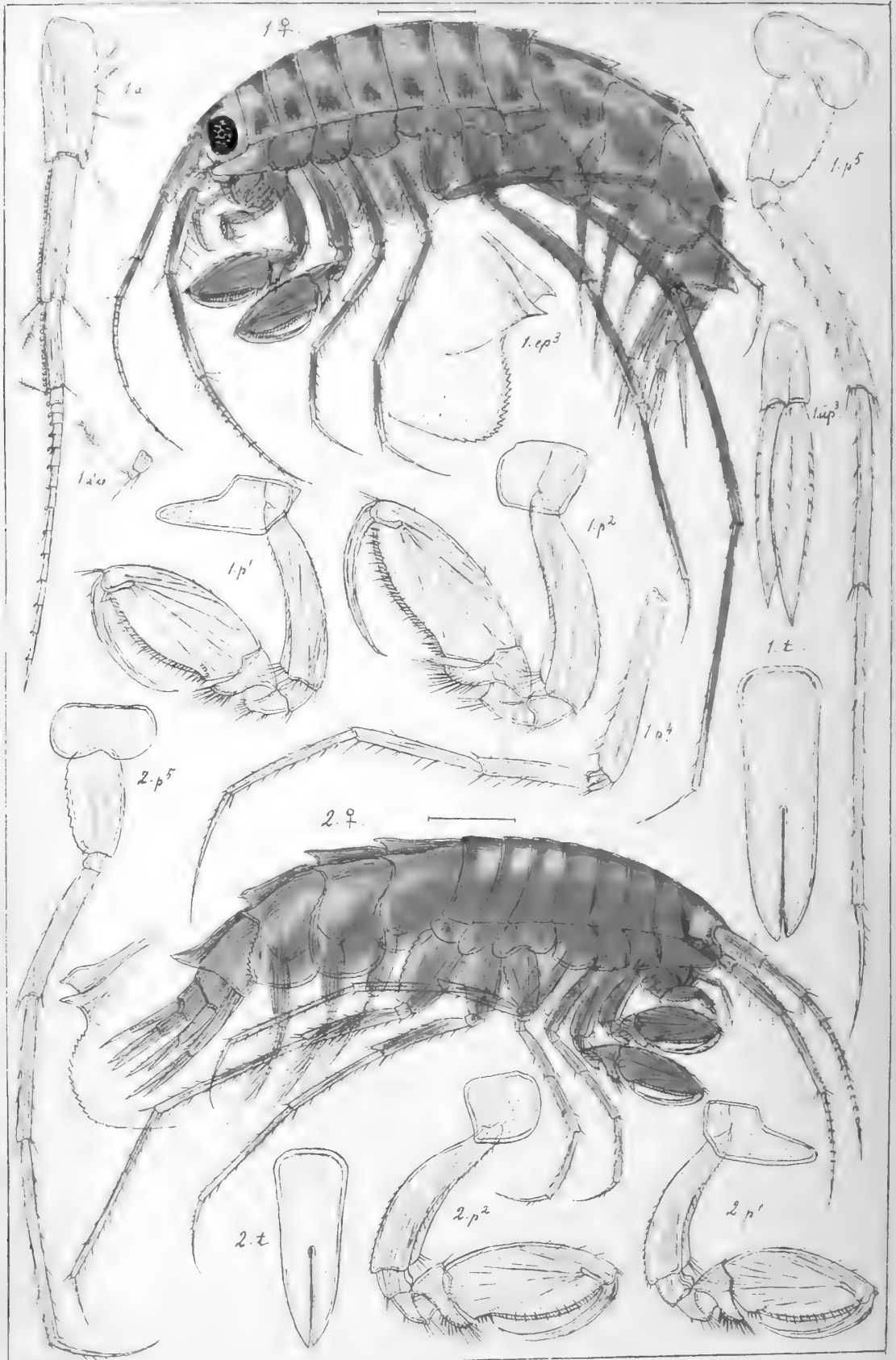

G.O.Sars autogr.

1. *Rhachotropis macropus*, n. sp.

2. *Rhachotropis leucophthalma*, n. sp.

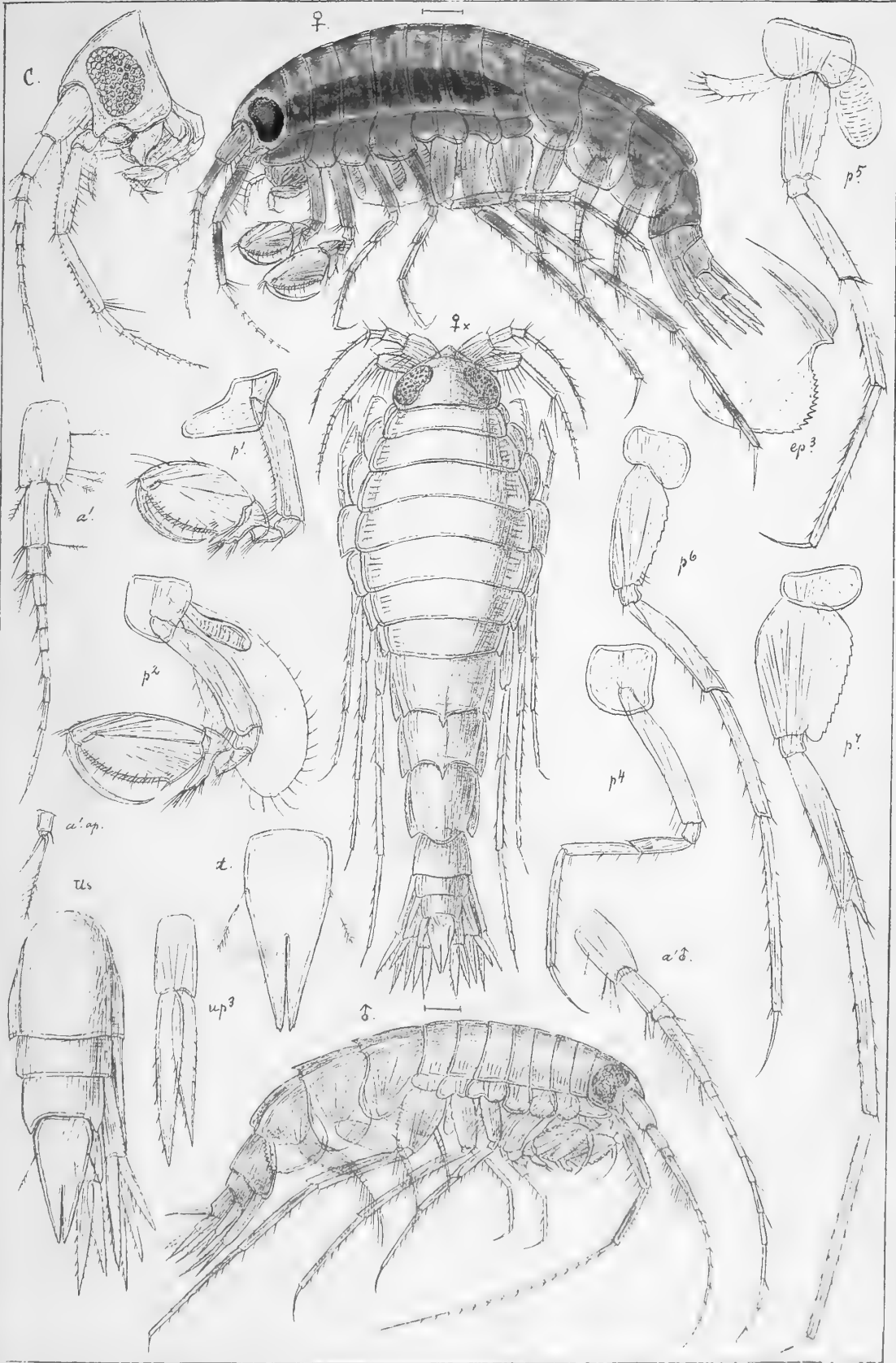

G.O. Sars autogr.

Rhachotropis tumida, G.O. Sars.

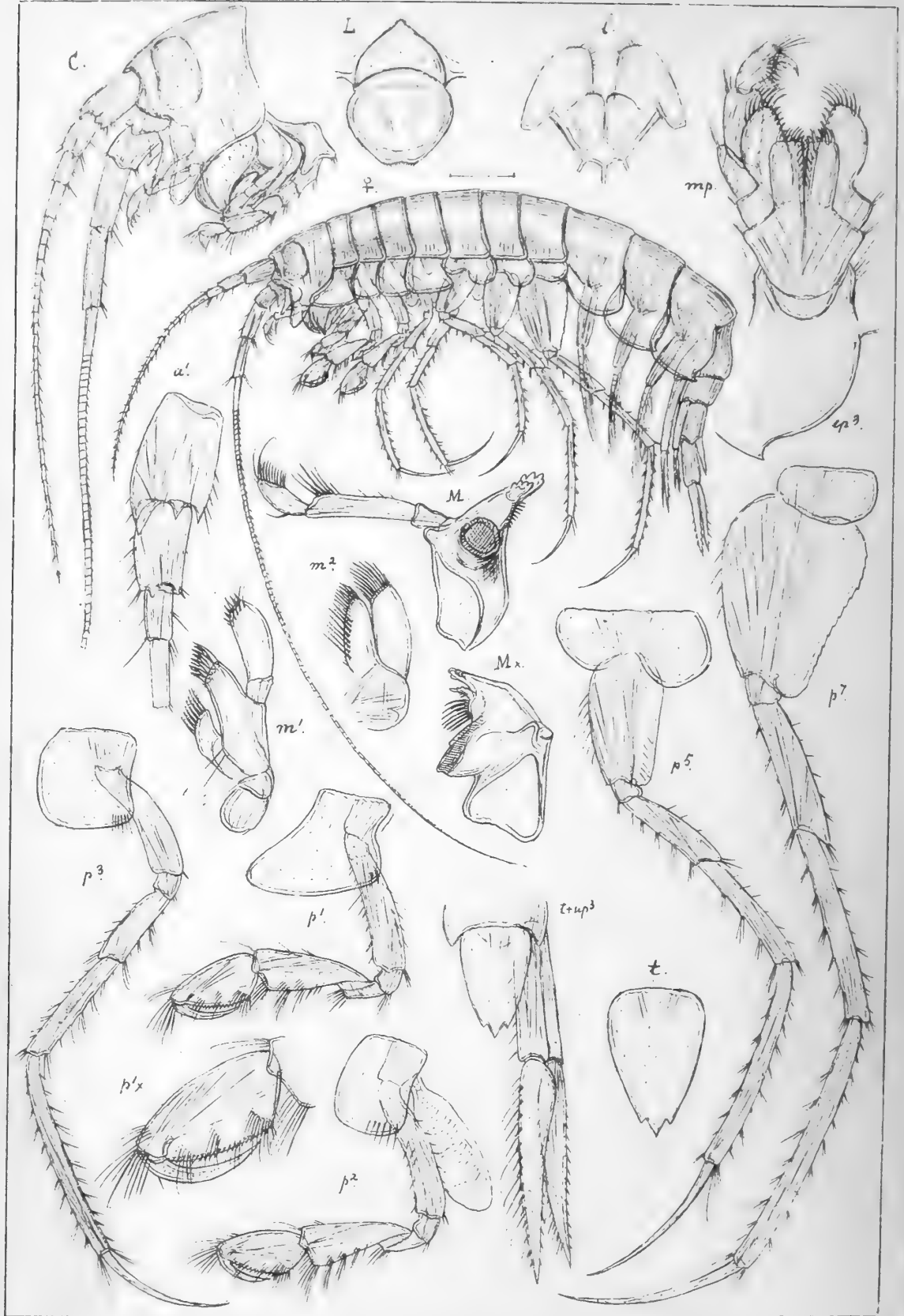

G.O. Sars autogr.

Haliragoides inermis, G.O. Sars.

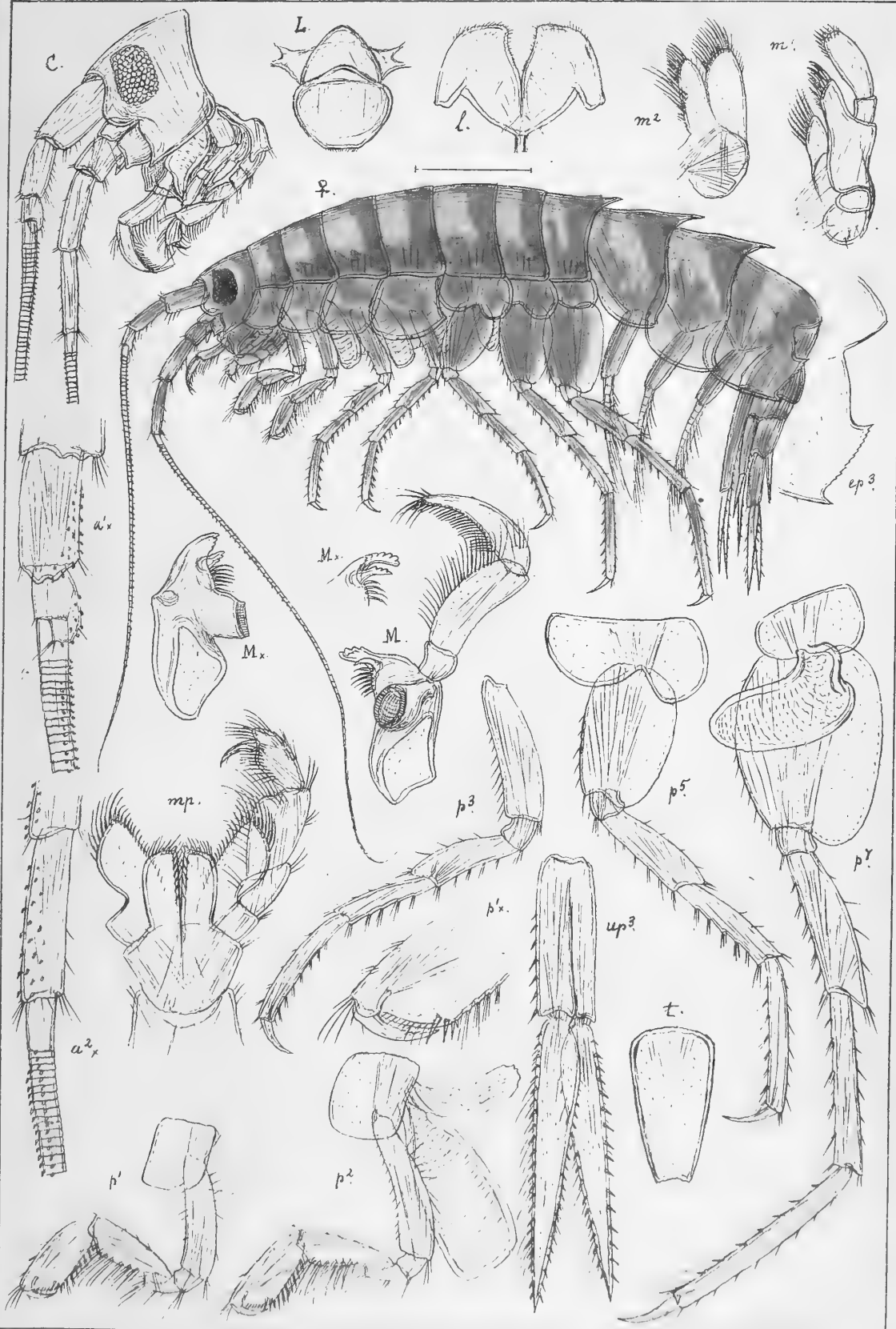

G.O.Sars autogr. *Halirages fulvocinctus*, (M.Sars.)

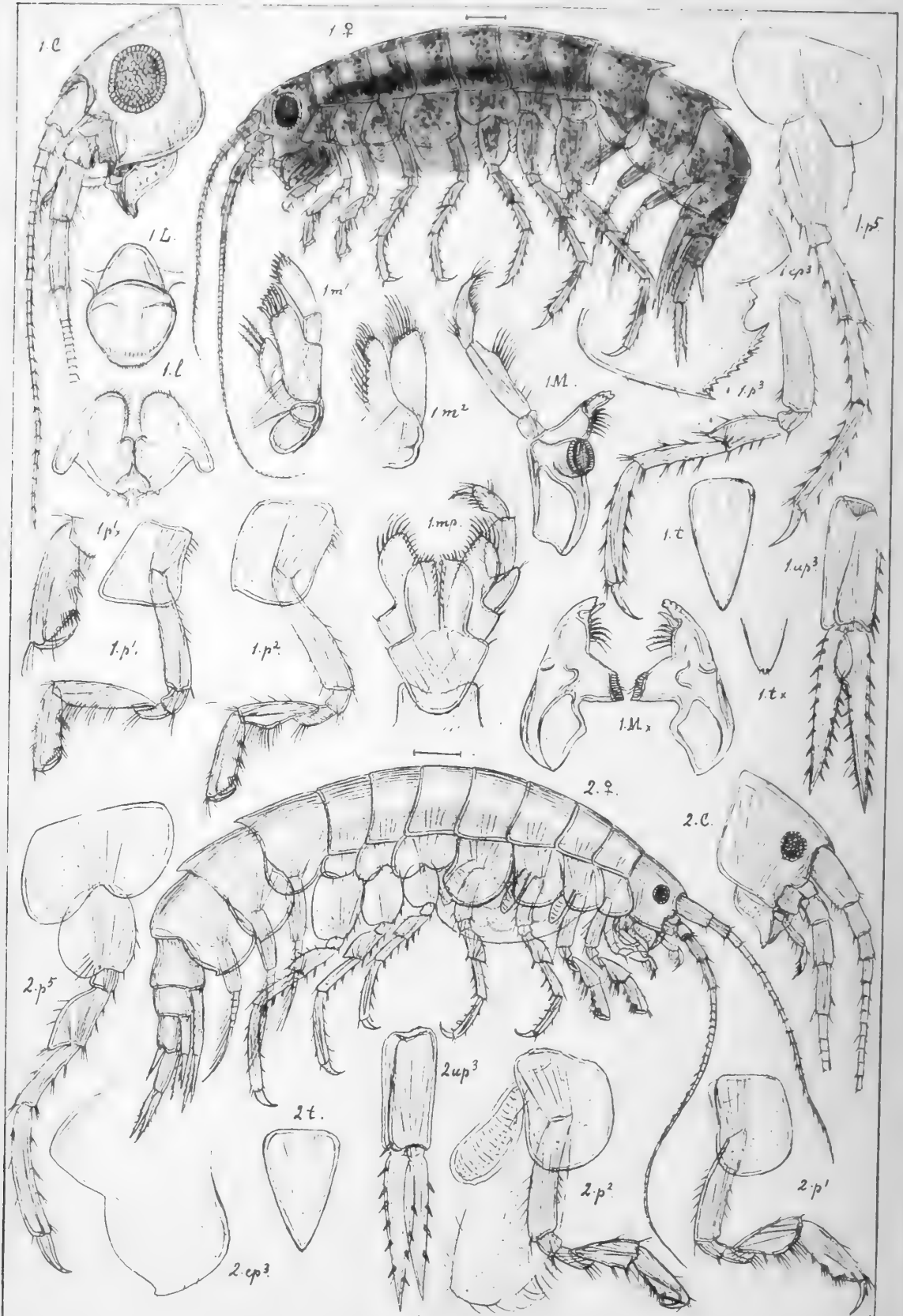

G.O.Sars autogr. 1. *Apherusa bispinosa*, (Sp. Bate.)
 2. *Apherusa borealis*, (Boeck.)

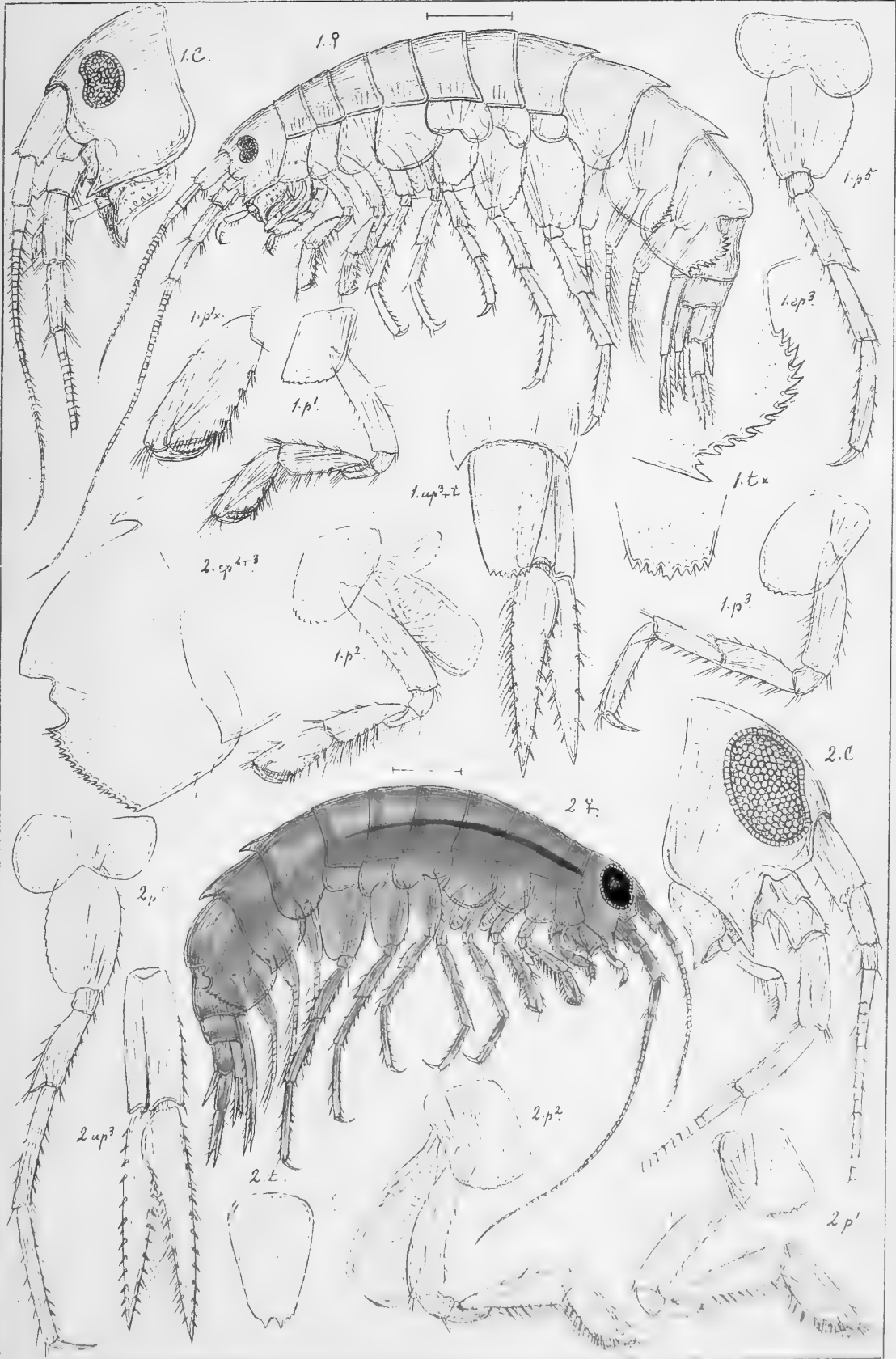

G.O.Sars autoogr.

- 1. *Apherusa tridentata*, (Bruzel.)
- 2. *Apherusa megalops*, G.O.Sars.

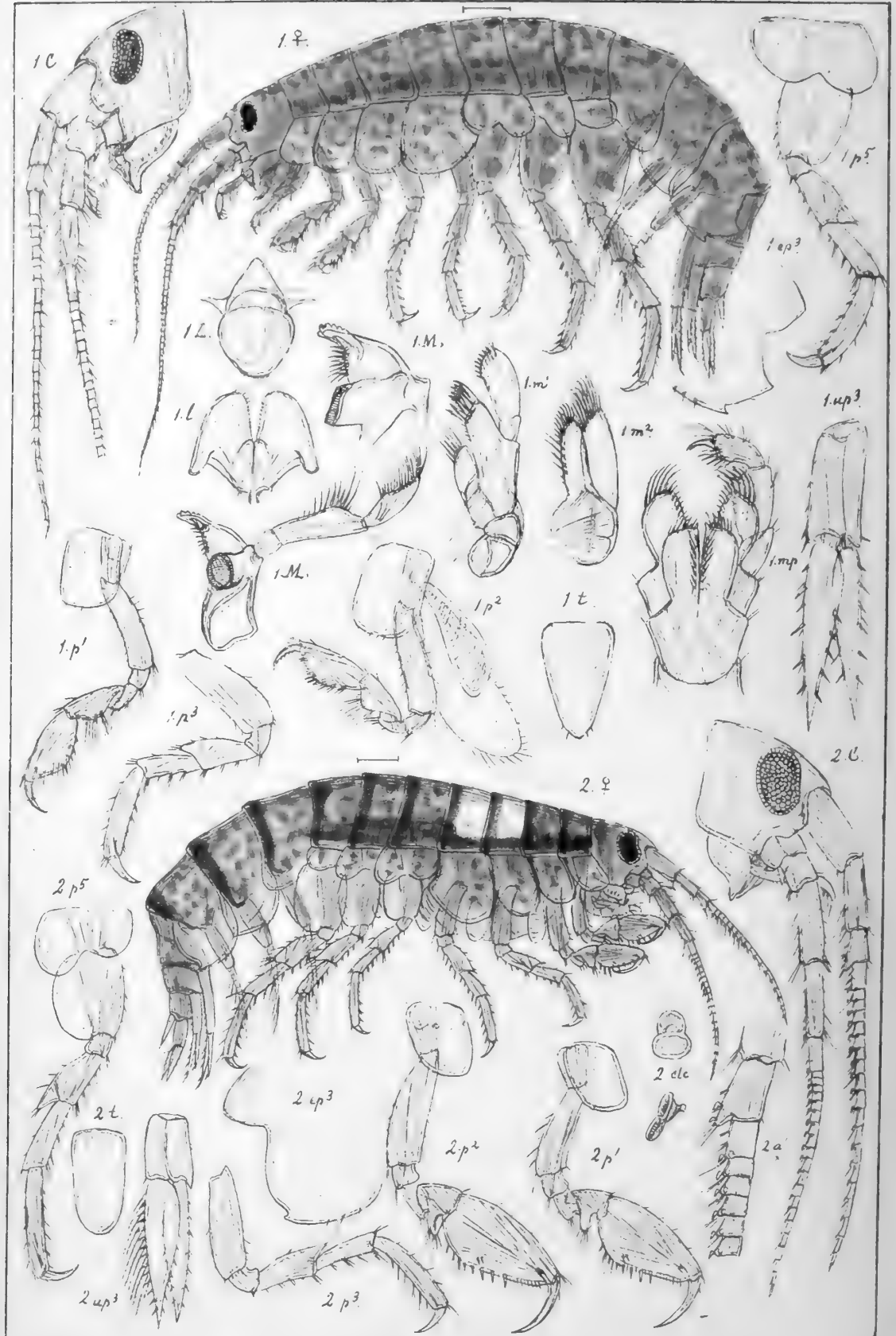

G.O.Sars autogr. 1. *Apherusa Jurinii*, (M-Edw.).
 2. *Calliopius Rathkei*, (Zaddach.)

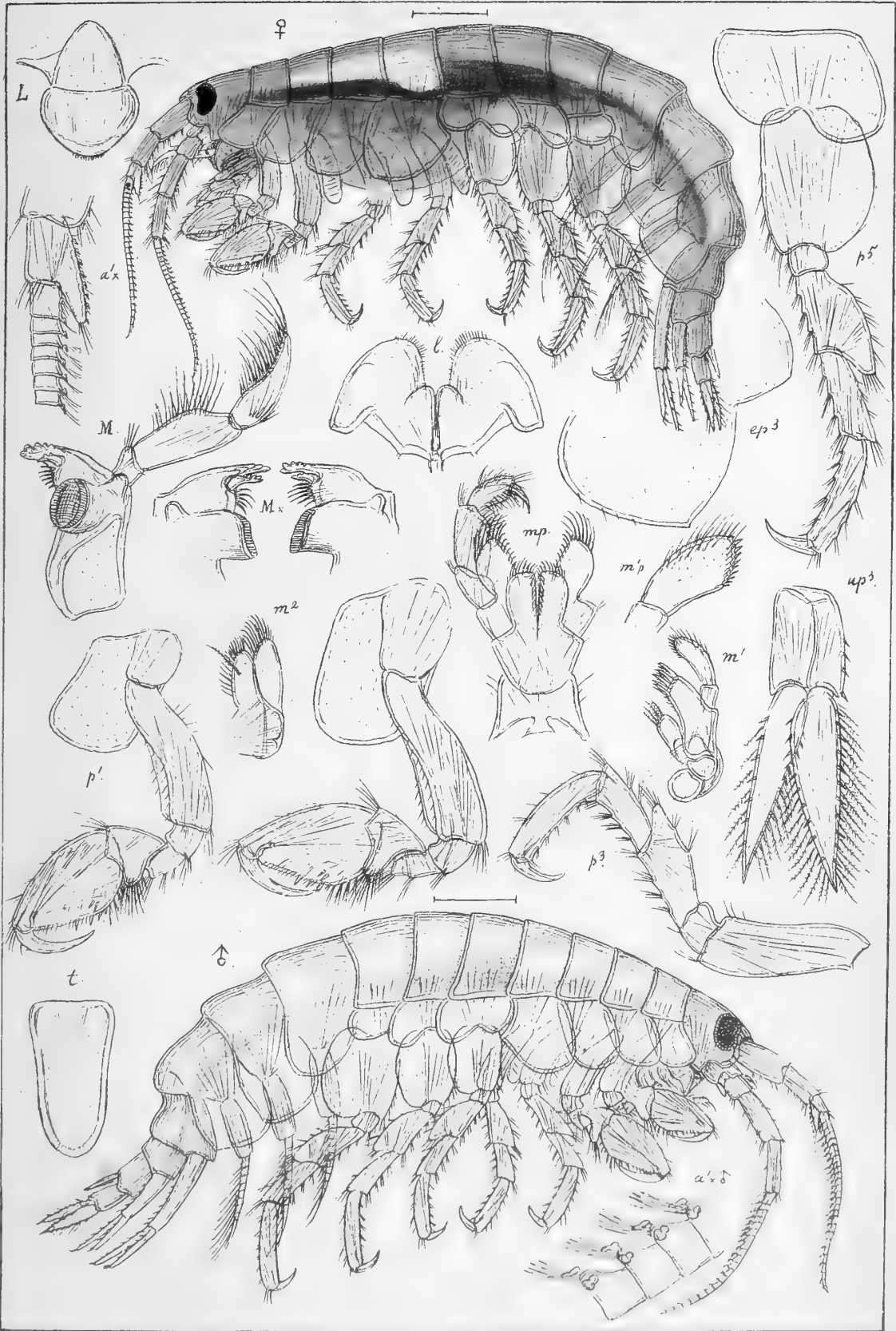

G.O.Sars autogr.

Calliopus læviusculus, (Krøyer.)

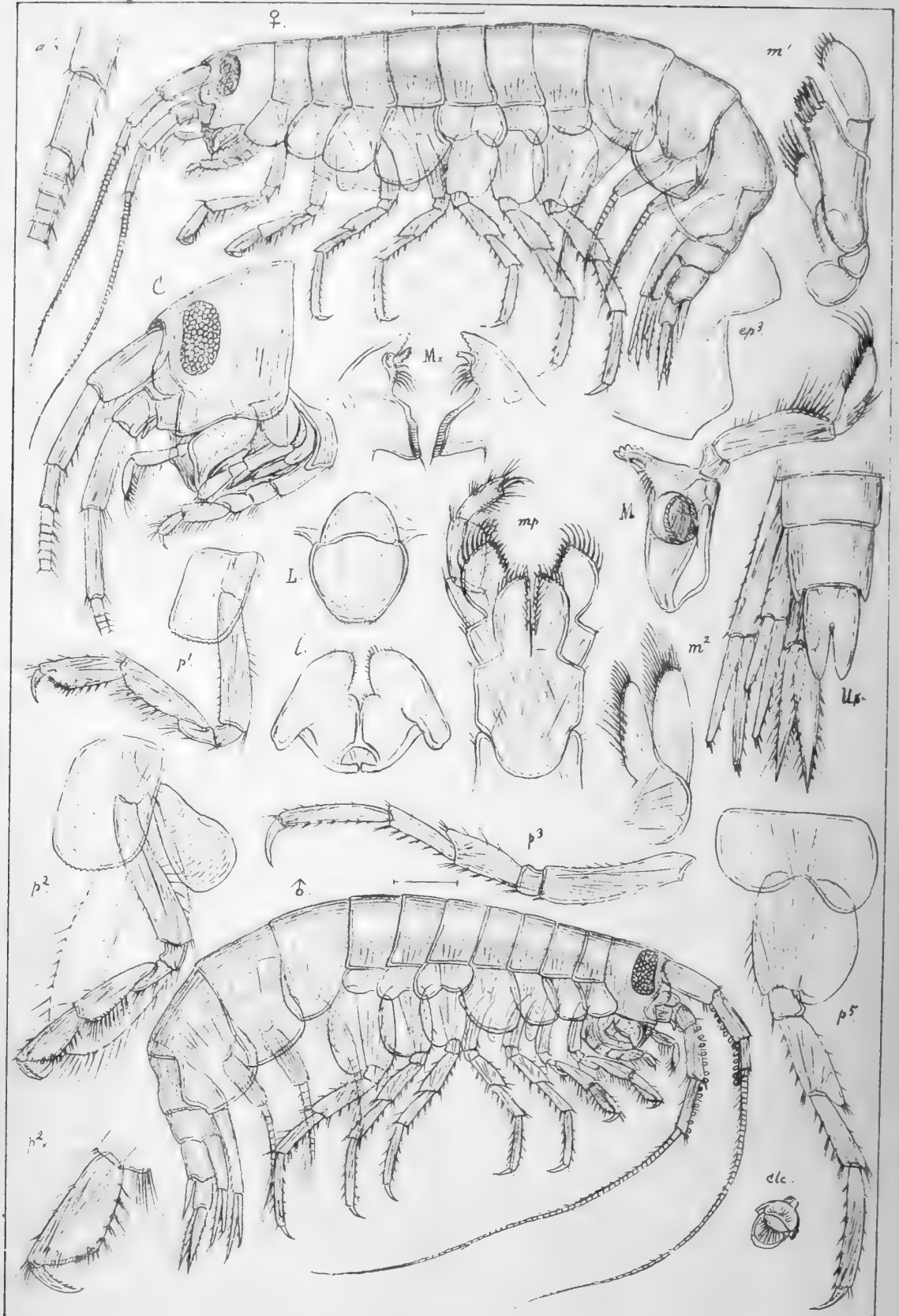

G.O.Sars autogr. Pontogeneia inermis, (Kröyer.)

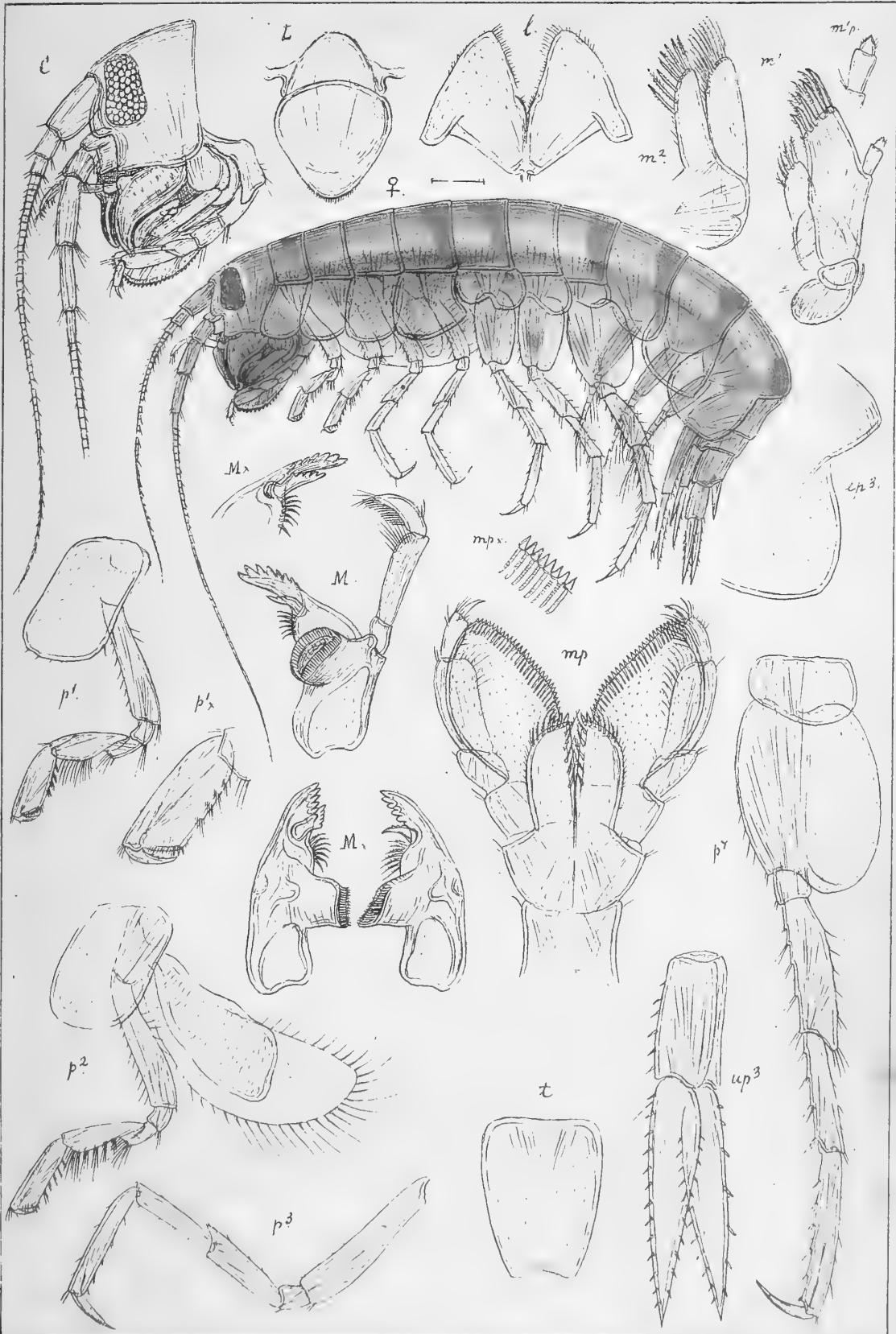

G.O.Sars autogr.

Laothoës Meinerti, Boeck.

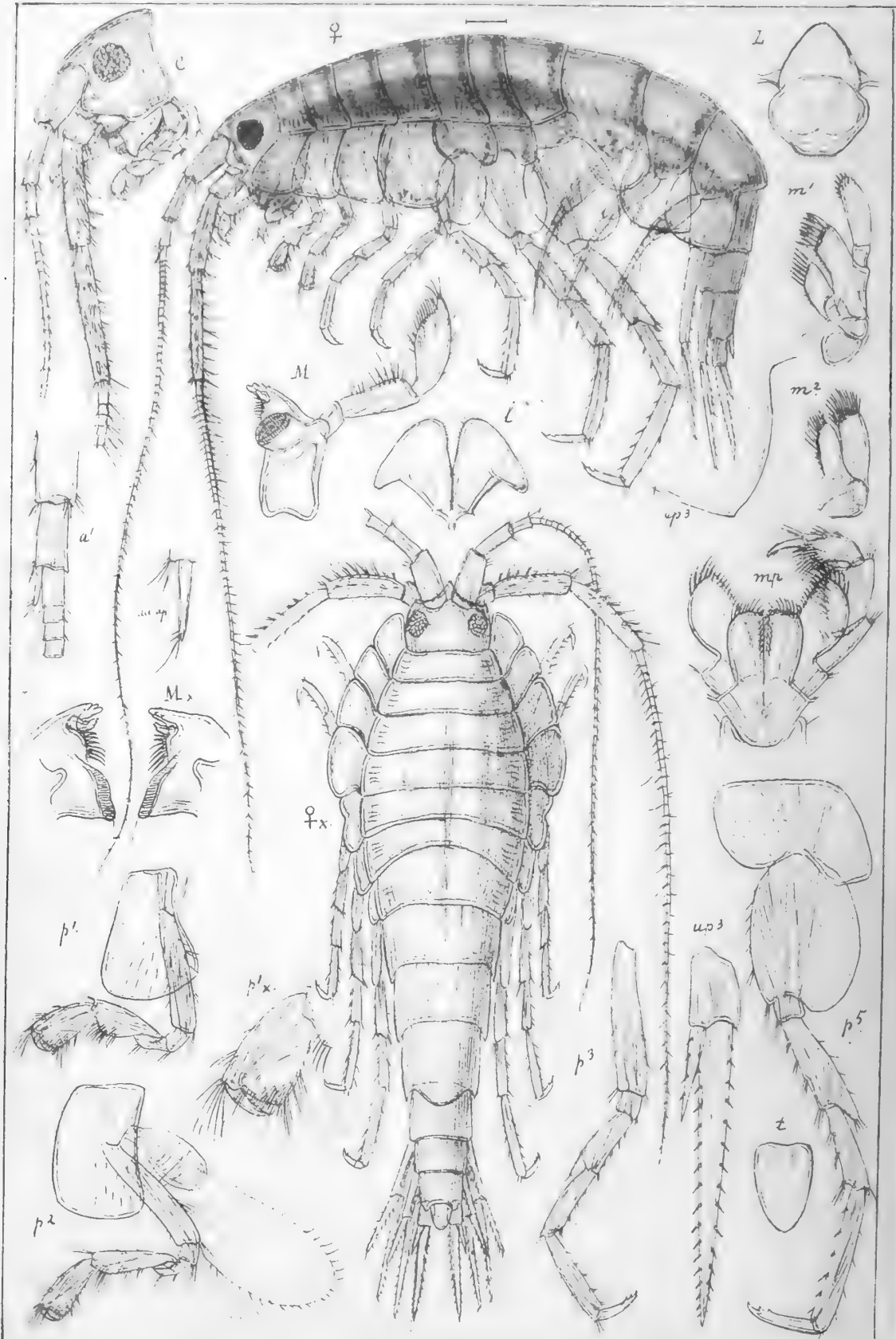

G.C.Sars autogr. *Amphithopsis longiaudata*, Boeck.

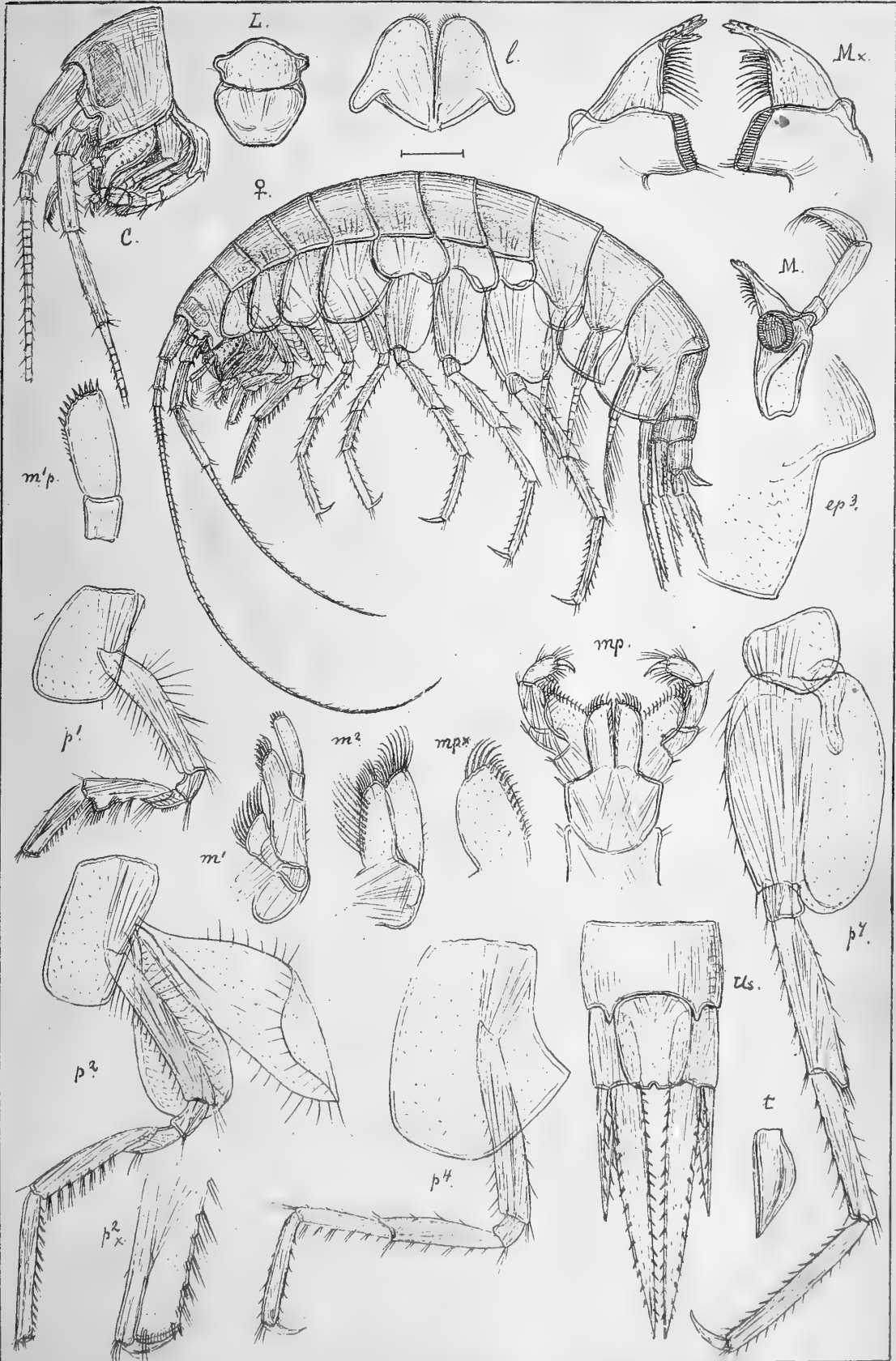

G.O.Sars autogr. *Leptamphopus longimanus*, (Boeck.)

Sarsii Van. 1905

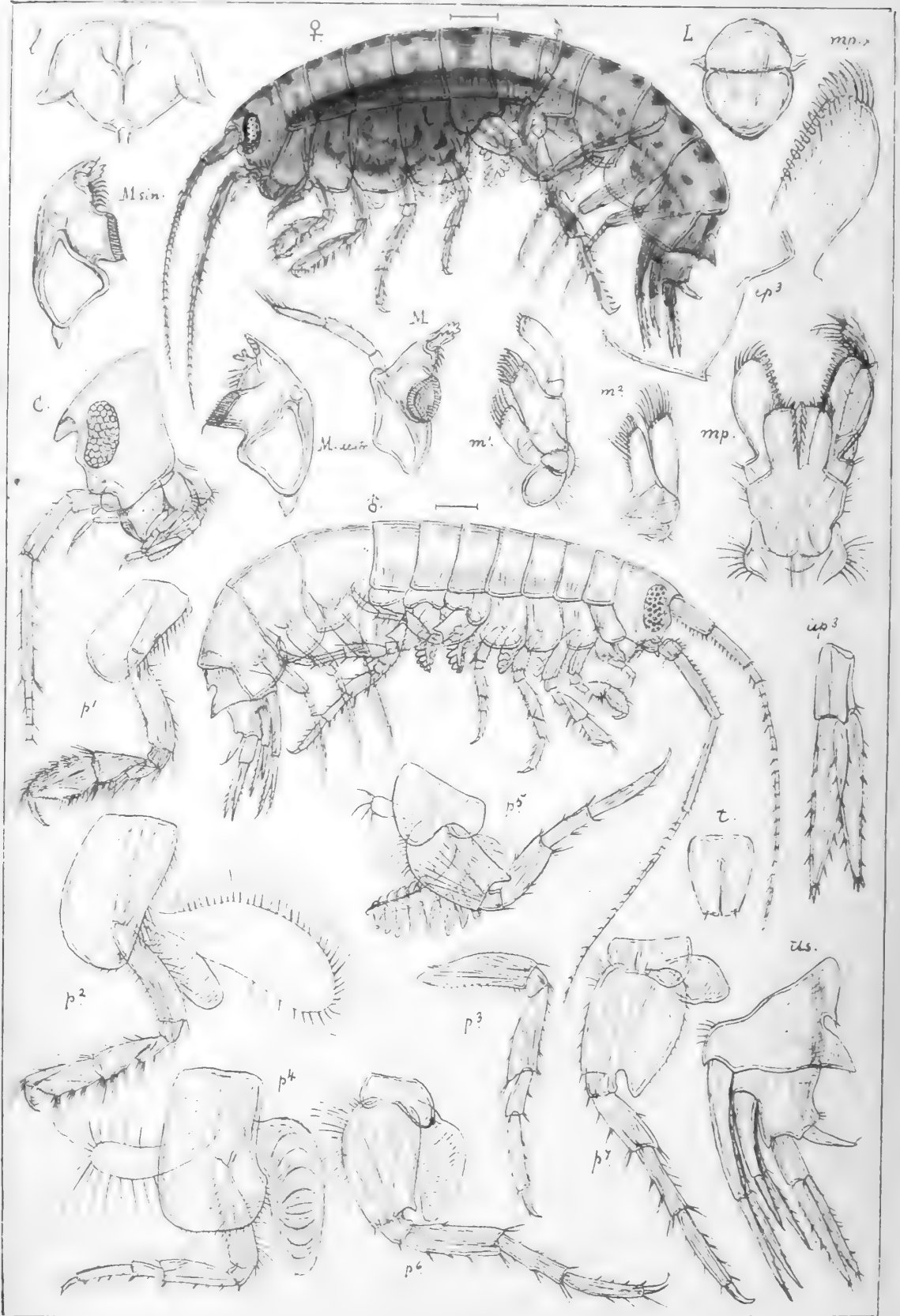

G.O.Sars autogr. Paretylus Swammerdami, (M-Edw.)

Ad. Edw.

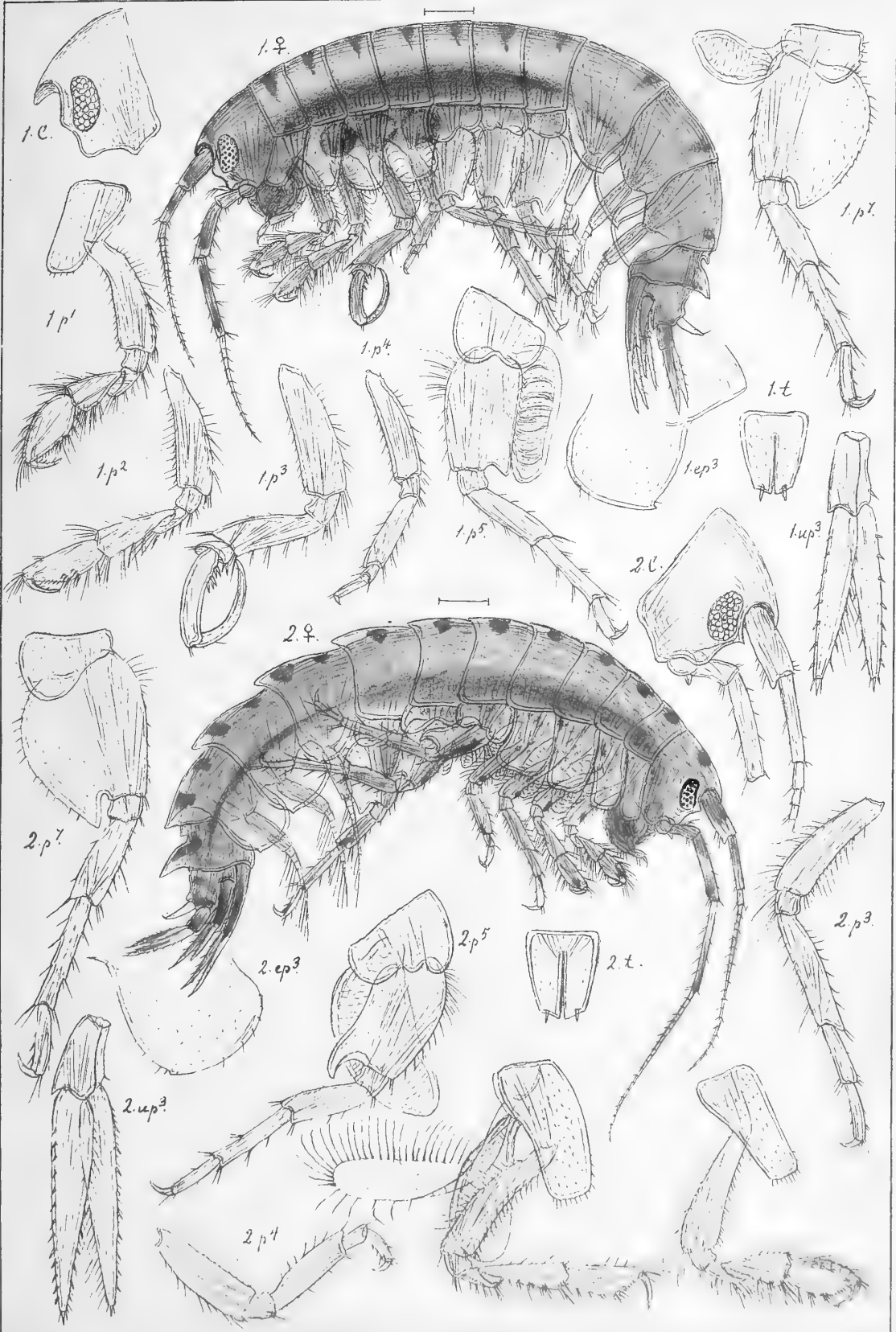

G.O.Sars autogr.

1. *Paratylus falcatus*, (Metzger.)

2. *Paratylus vedlomensis*, (Sp. Bate).

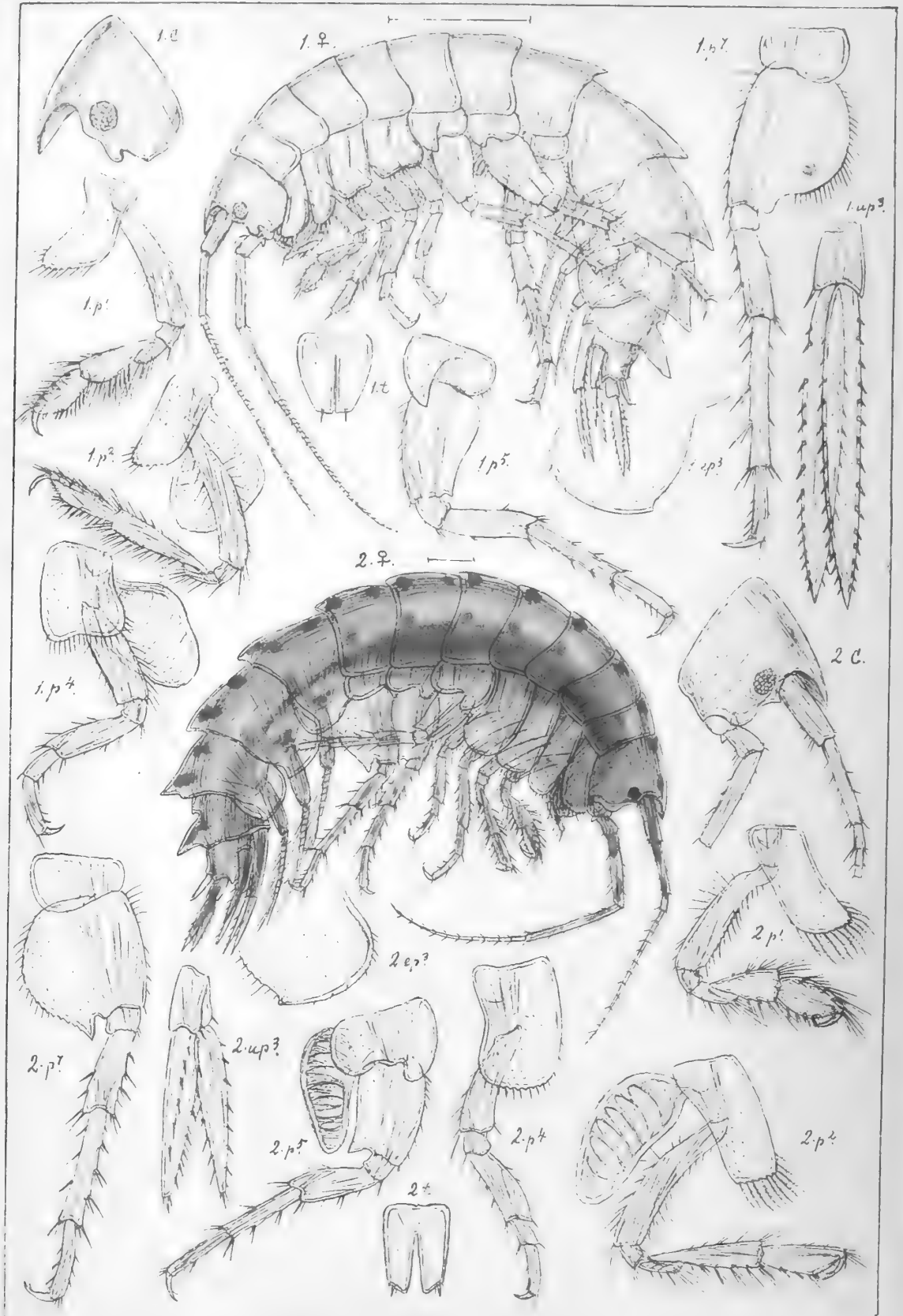

G.O.Sars autogr.

1. *Paratylus Smithi*, (Goës).

2. *Paratylus nordlandicus*, (Boeck.)

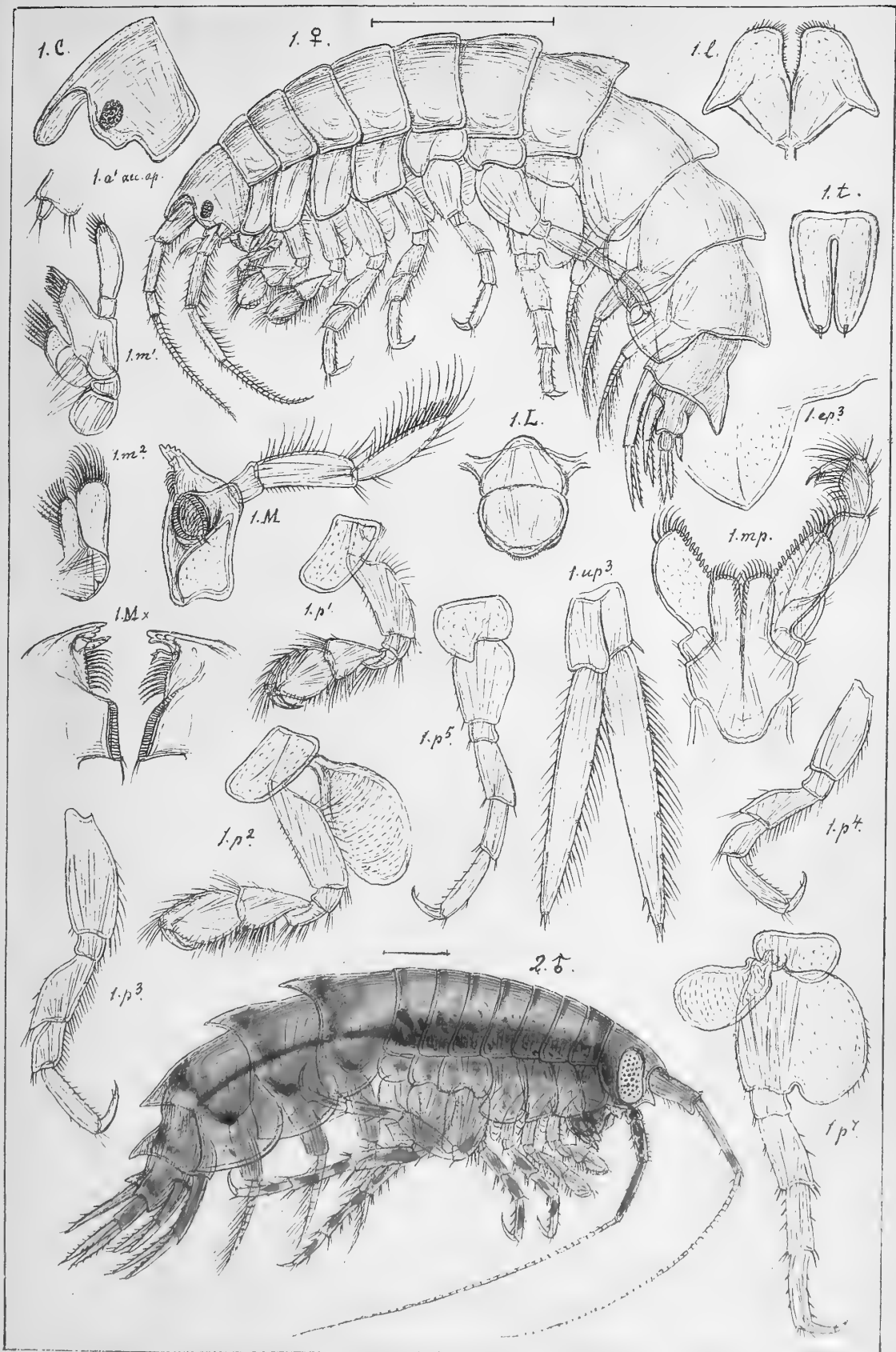

G.O.Sars autogr.

1. *Atylus carinatus*, (Fabr.)
2. *Dexamine spinosa*, (Mont.) ♂.

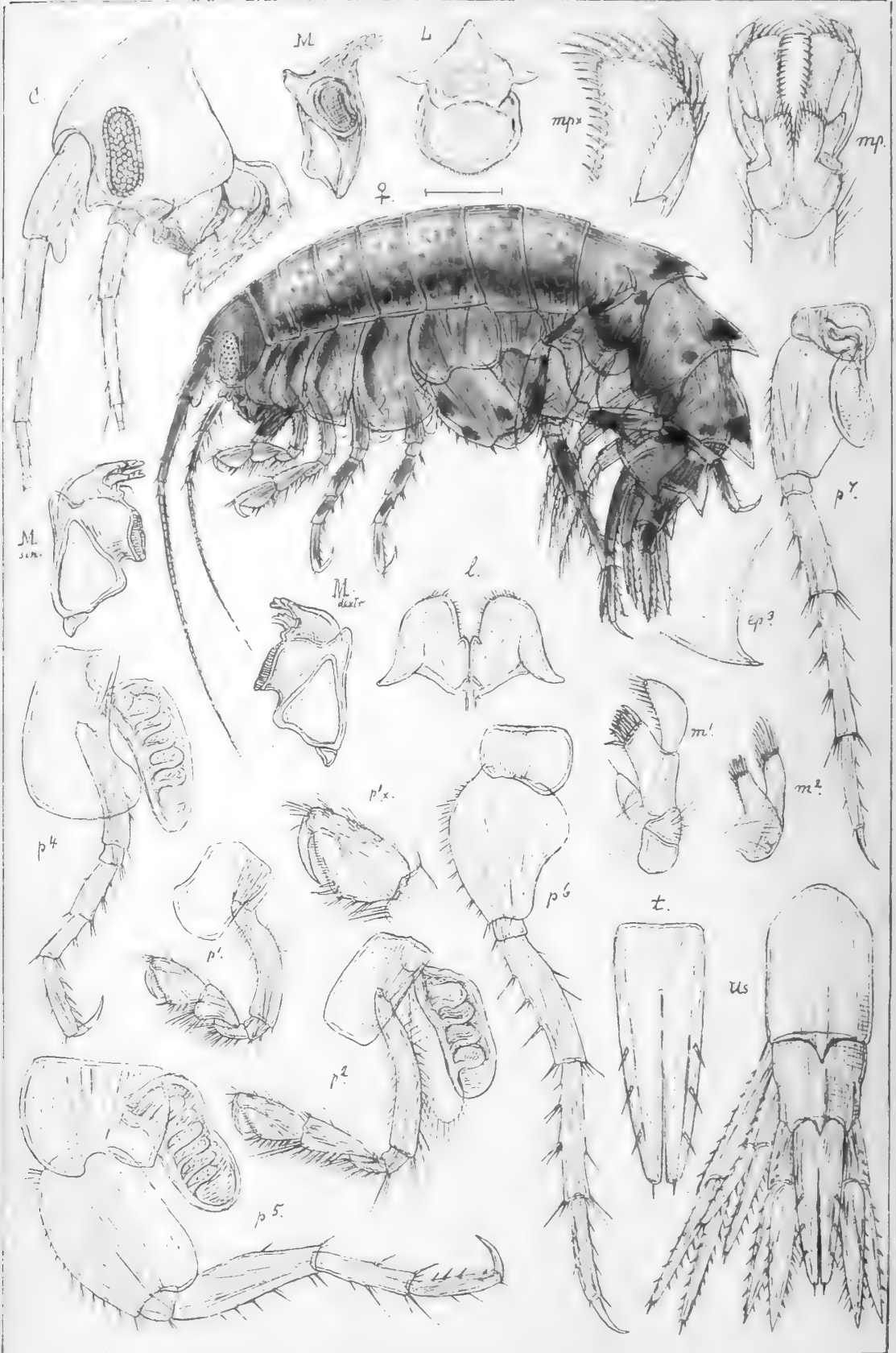

G.O.Sars autogr.

Dexamine spinosa, (Mont.) ♀.

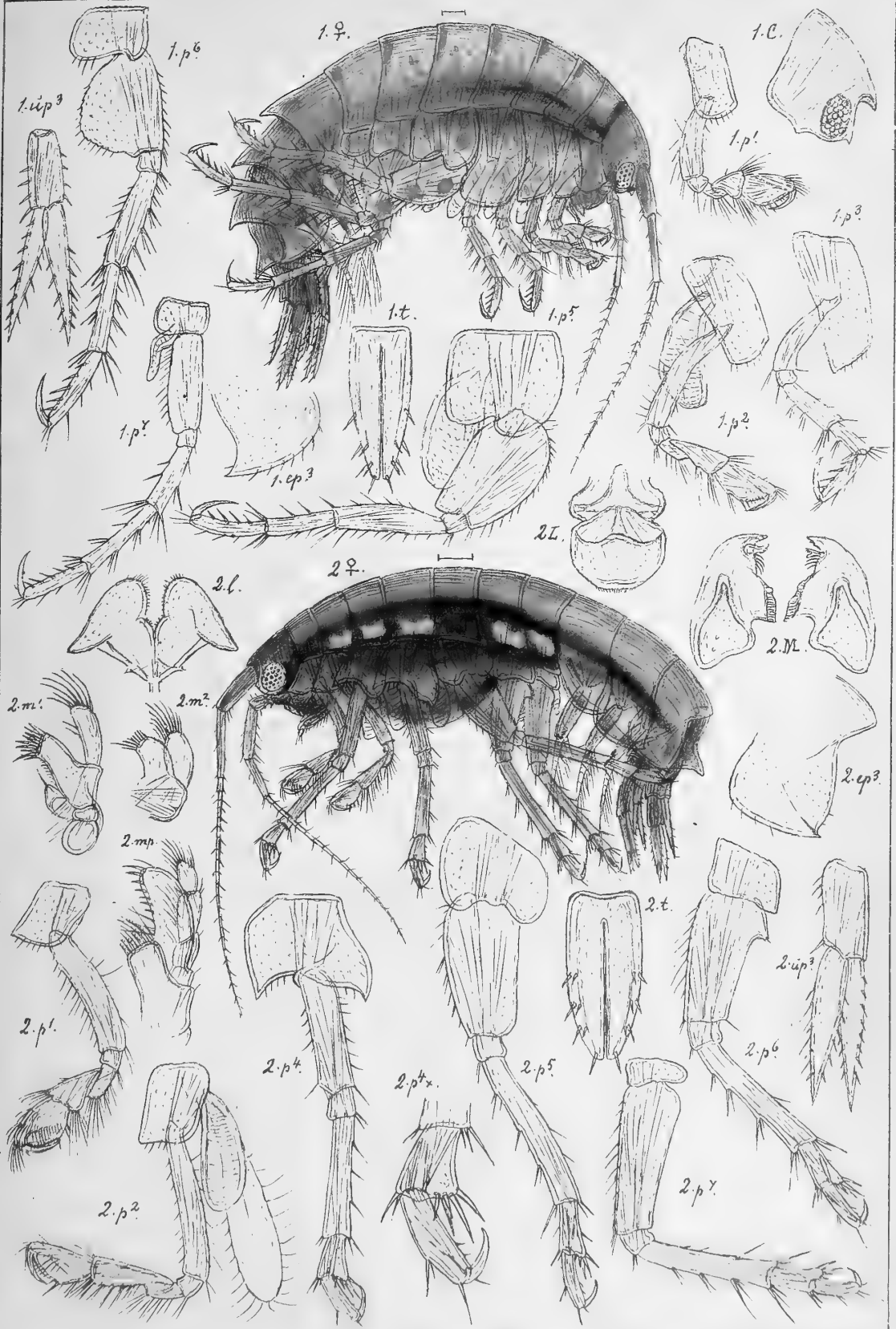

G.O.Sars autogr.

1. *Dexamine Thea*, Boeck.

2. *Tritæta gibbosa*, (Sp. Bate.)

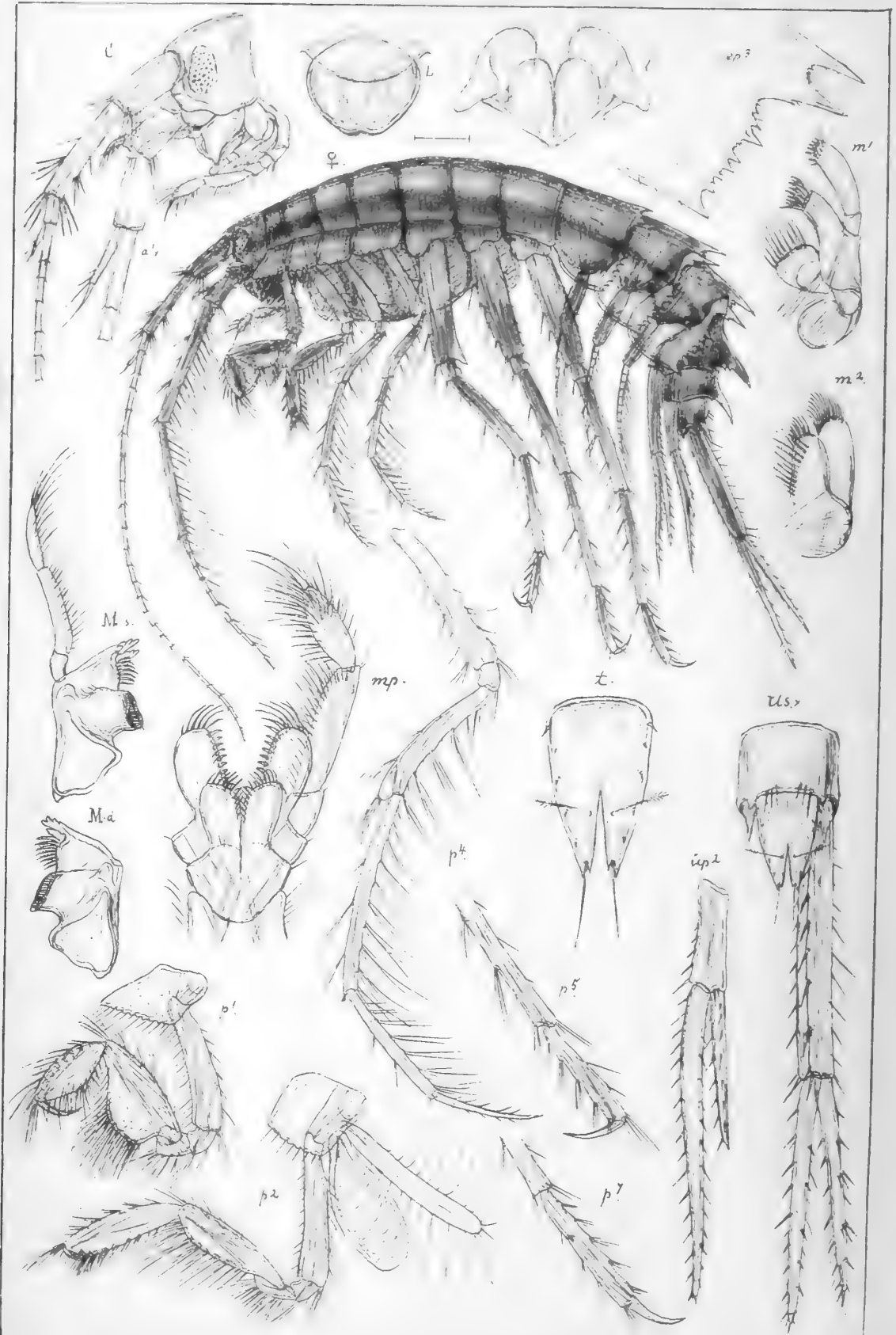

G.O. Sars autogr.

Melphidippa spinosa, (Goës.)

ex coll. Sars

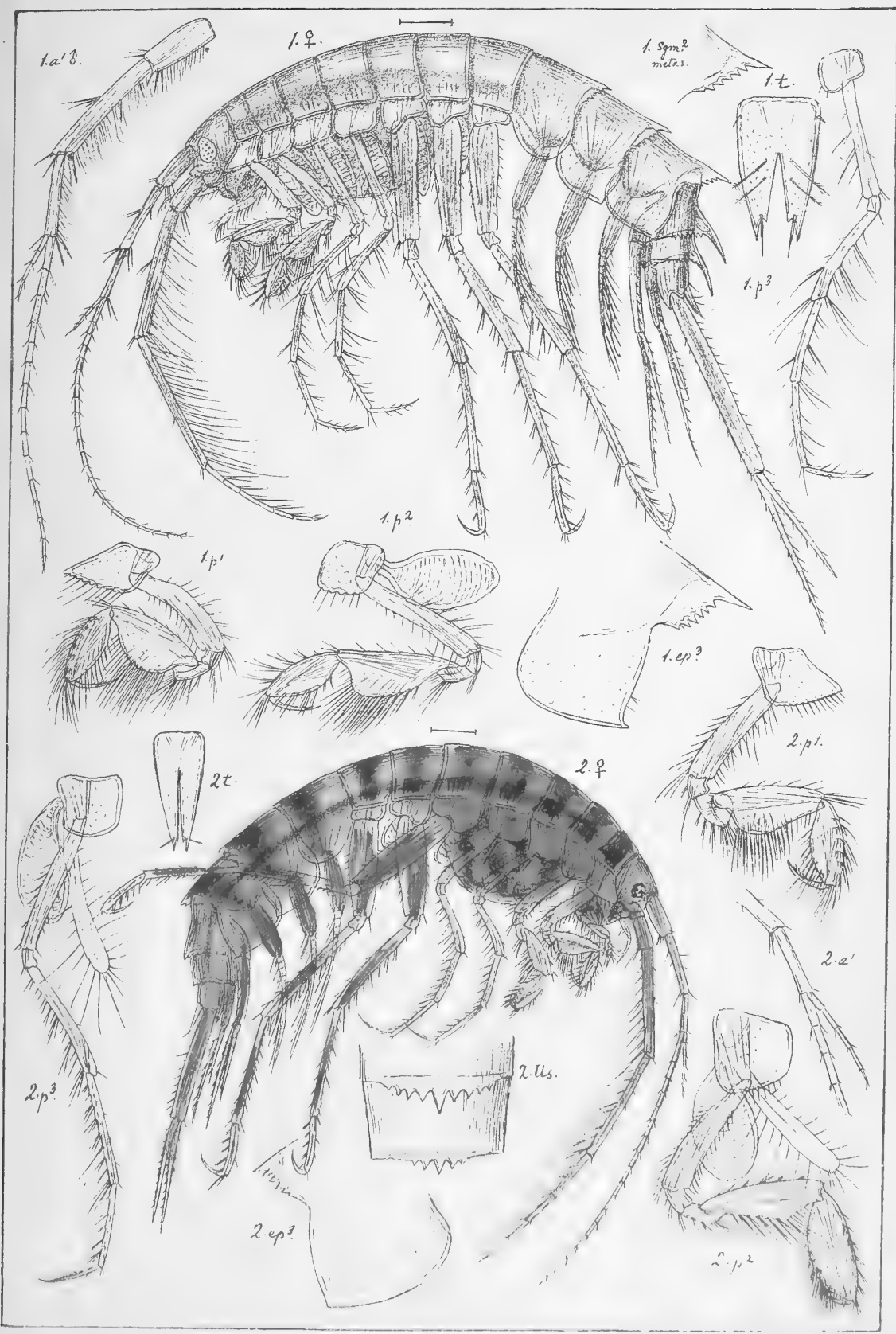

G.O.Sars autogr.

1. *Melphidippa macrura*, n.sp.

2. *Melphidippa borealis*, Boeck.

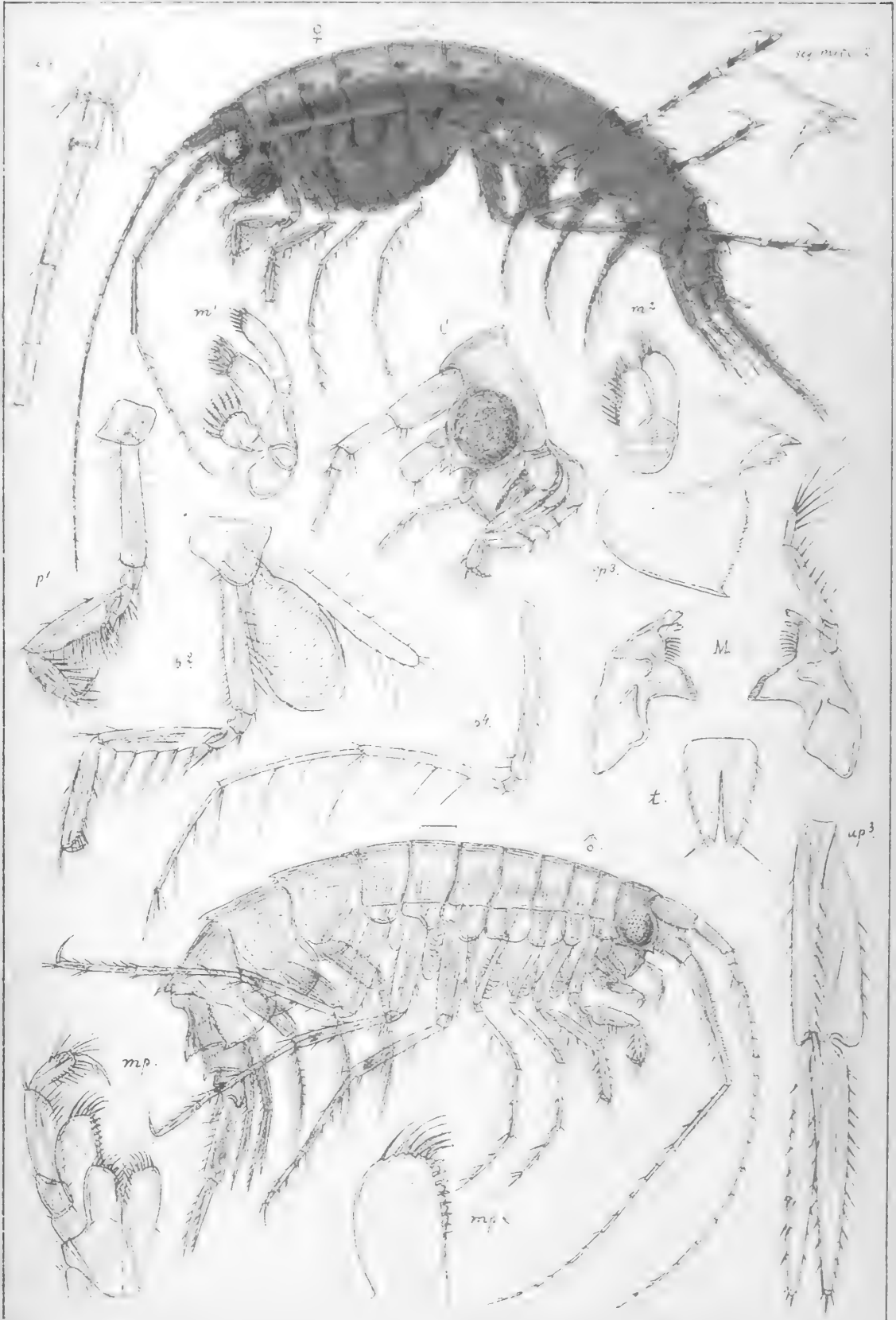

G.O.Sars autogr.

Melphidippella macra, (Norman)

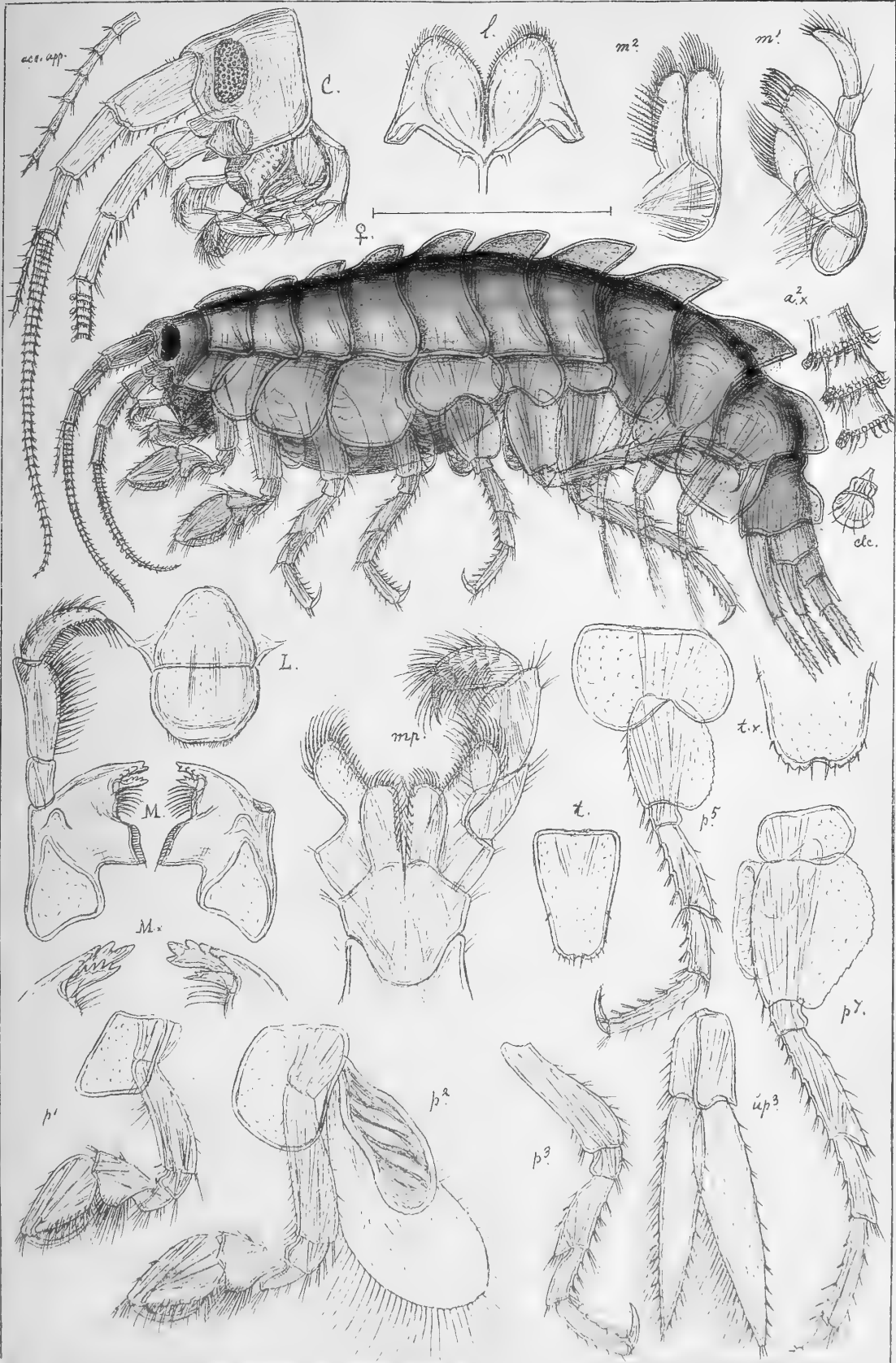

G.O. Sars autogr.

Amathilla homari, (Fabr.)

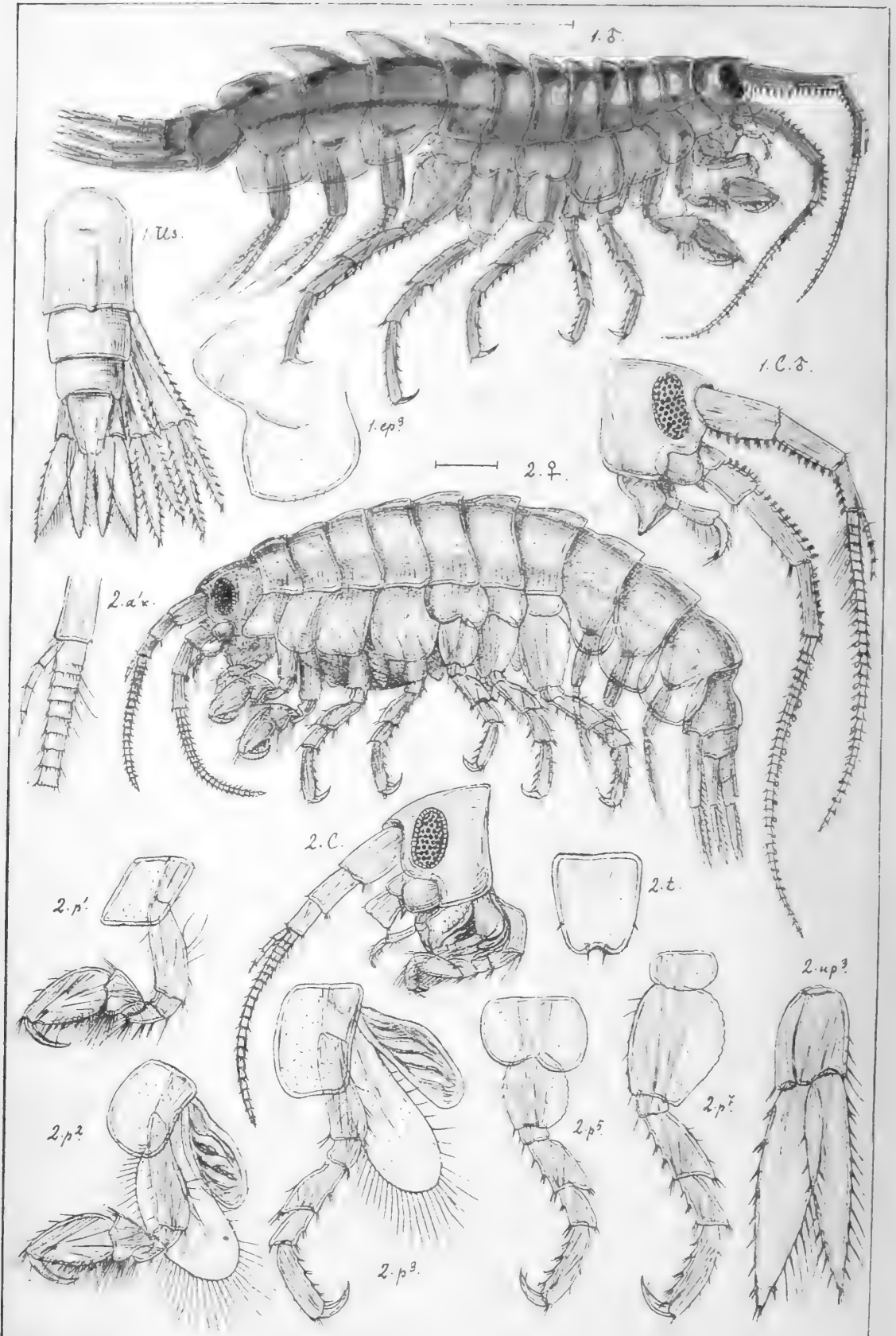

G.O.Sars autogr.

1. *Amathilla homari*, (Fabr.) ♂.

2. *Amathilla angulosa*, (Rathke.)

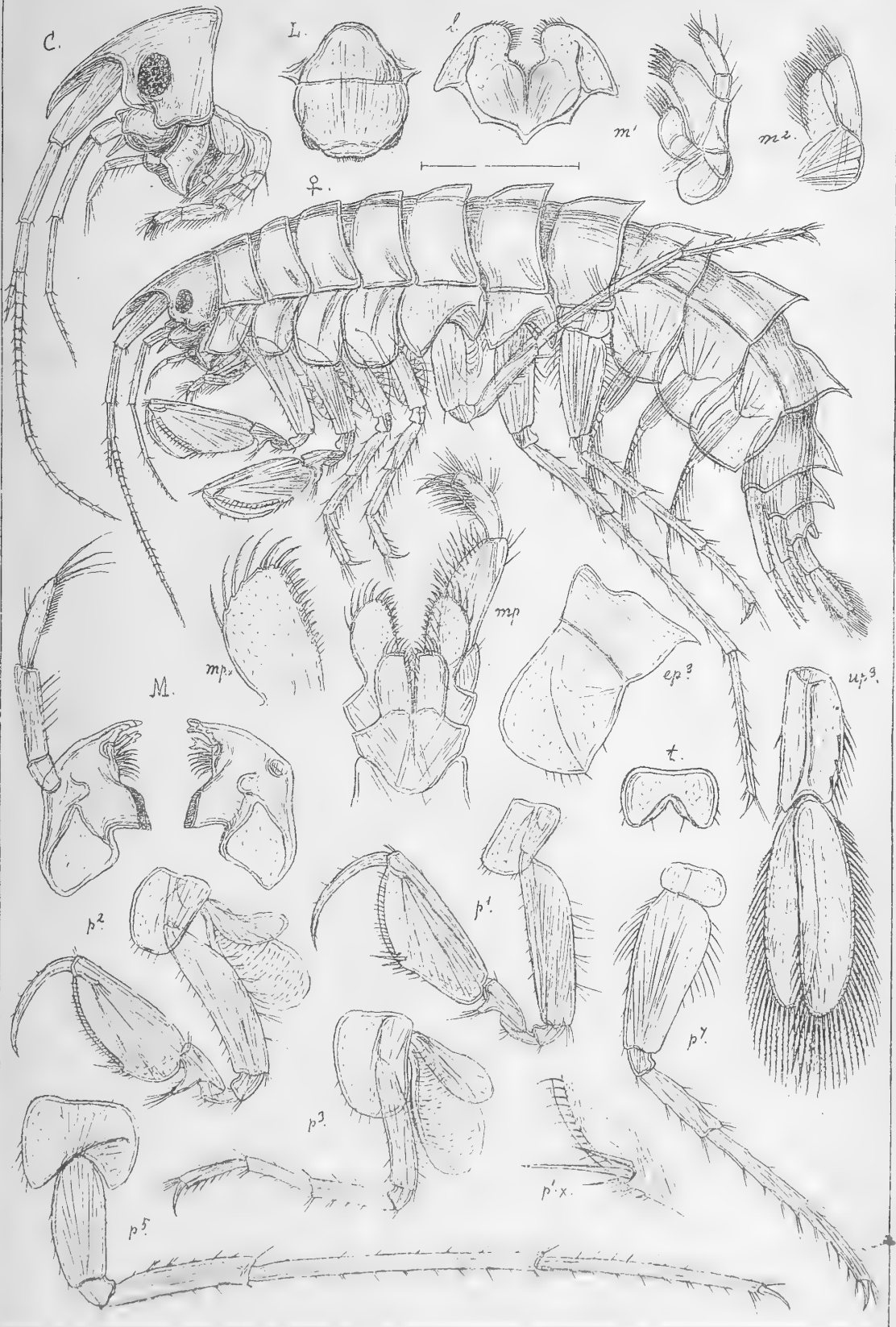

G.O.Sars autogr.

Gammaracanthus retictus, G. O. Sars.

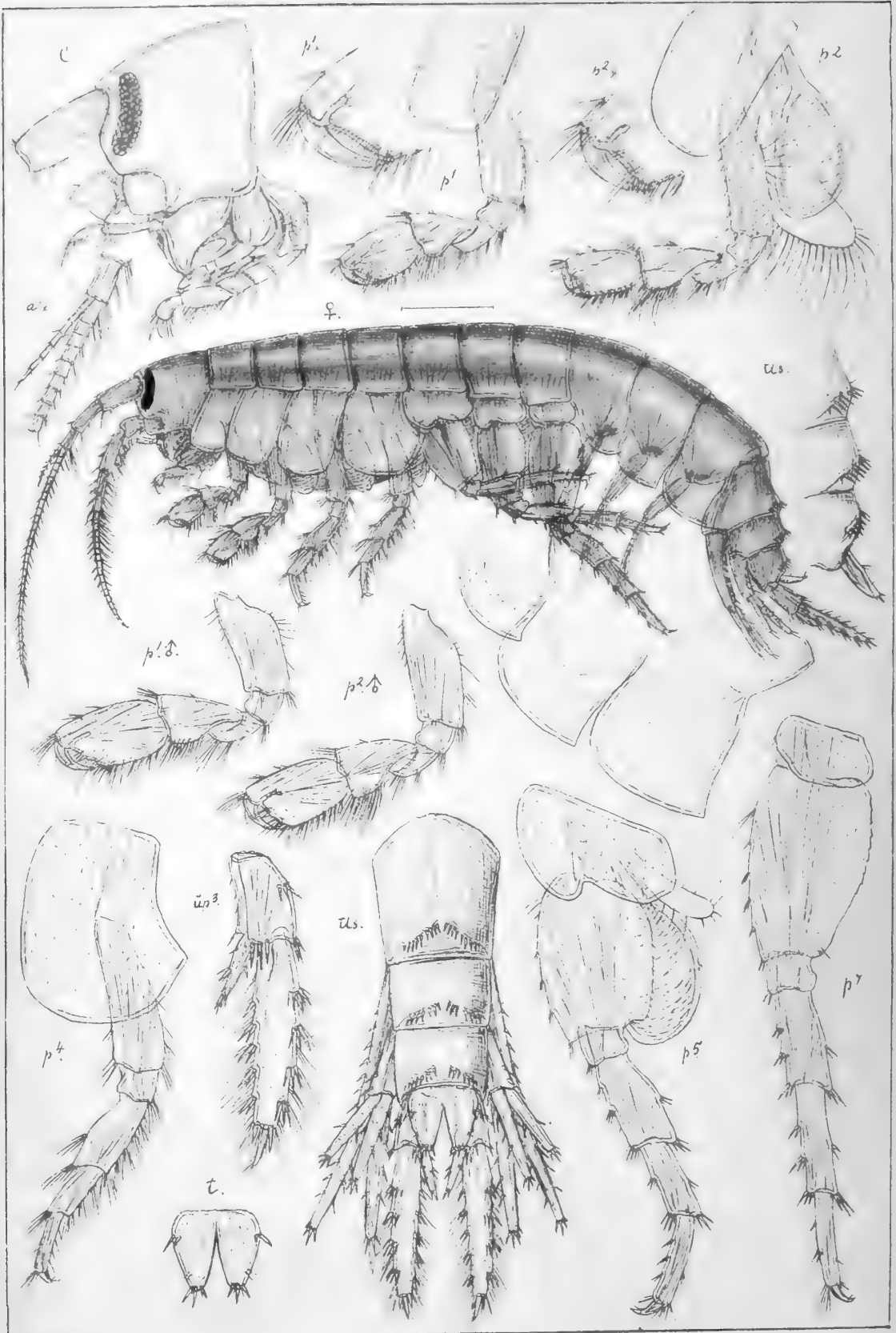

G.O.Sars autogr.

Gammarus marinus, Leach.

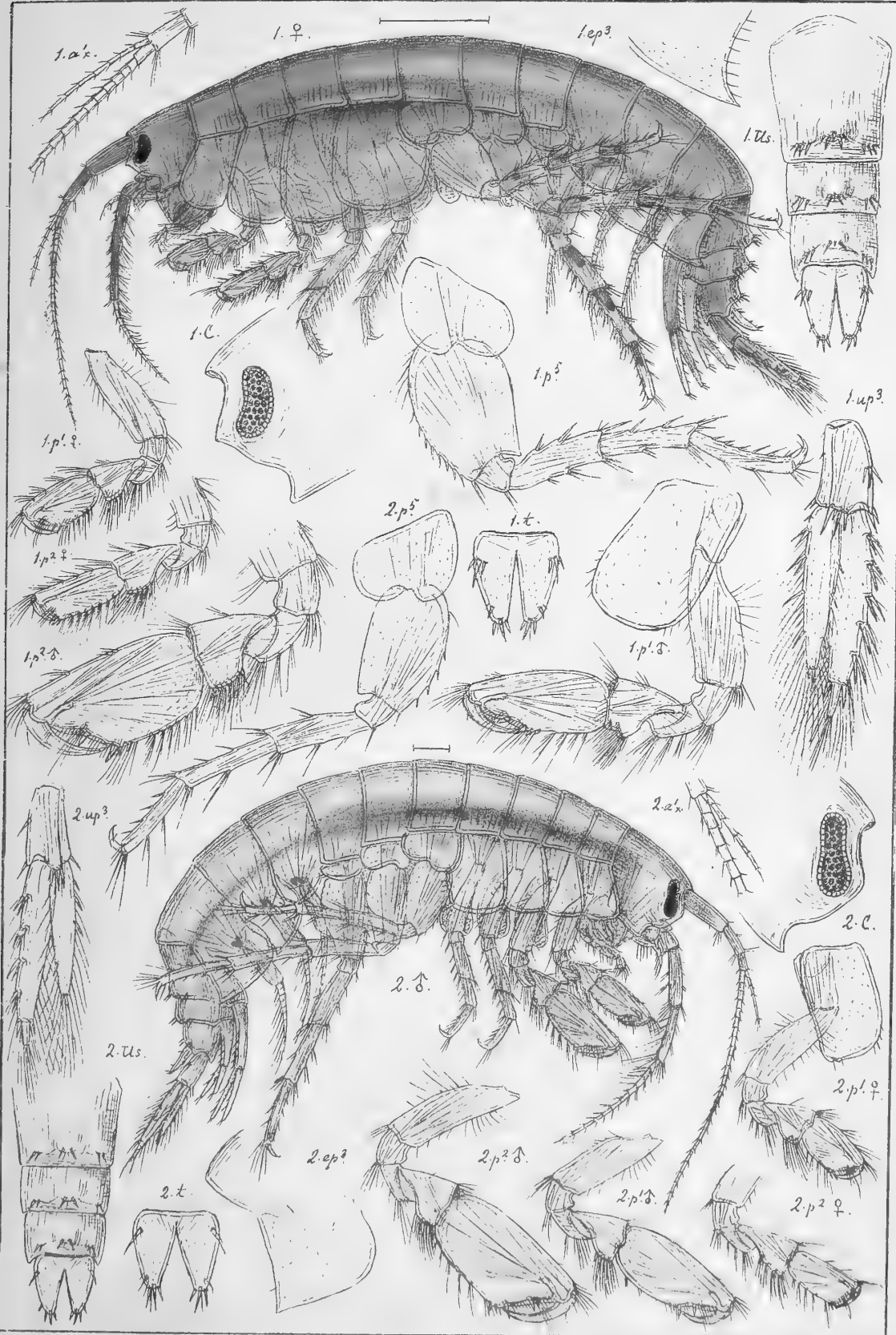

G.O.Sars autoogr.

- 1. *Gammarus locusta*, (Lin.)
- 2. *Gammarus sampylops*, Leach.

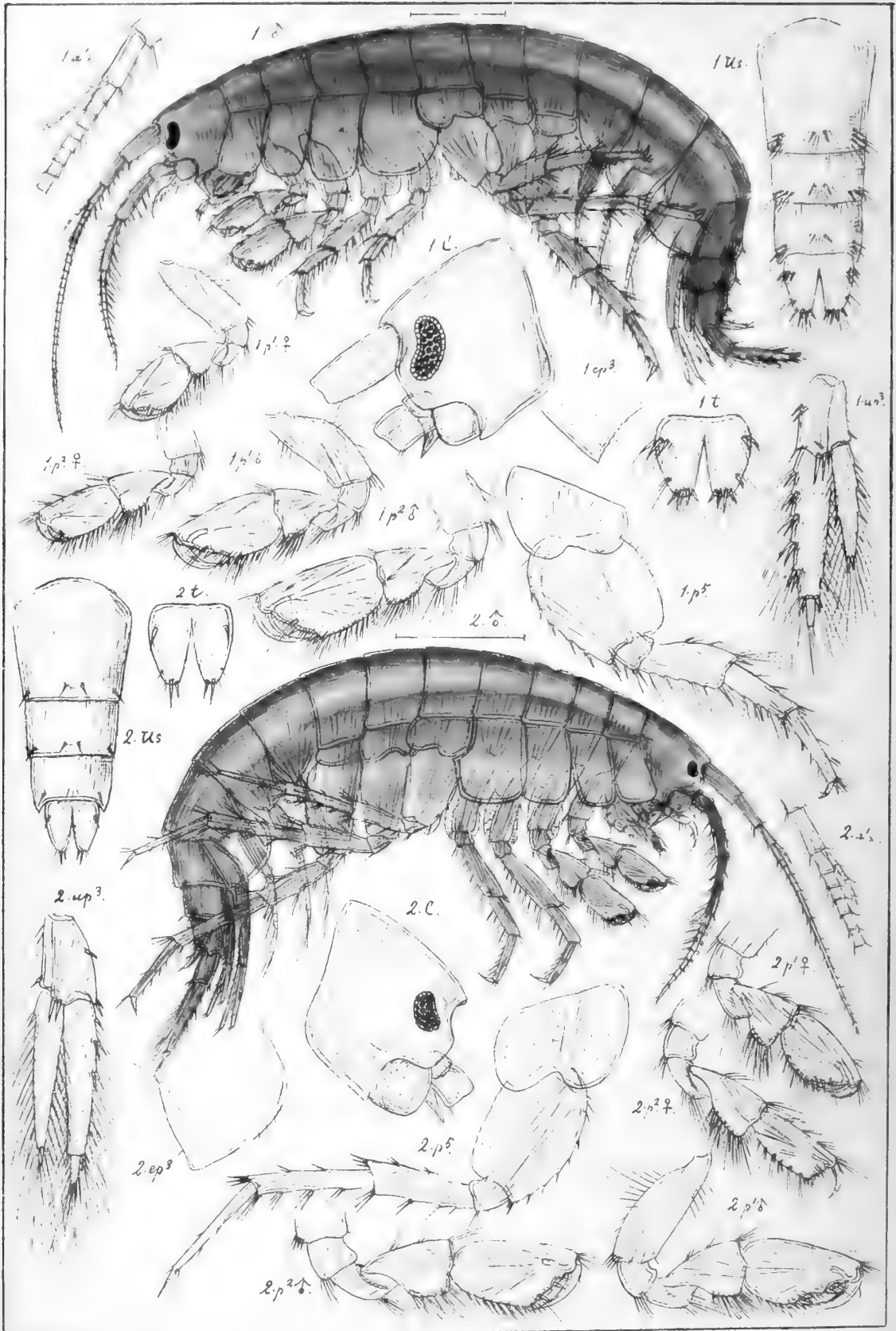

G.O.Sars autogr.

1. *Gammarus Duebeni*, Lilljeb.

2. *Gammarus pulex*, (Lin.)

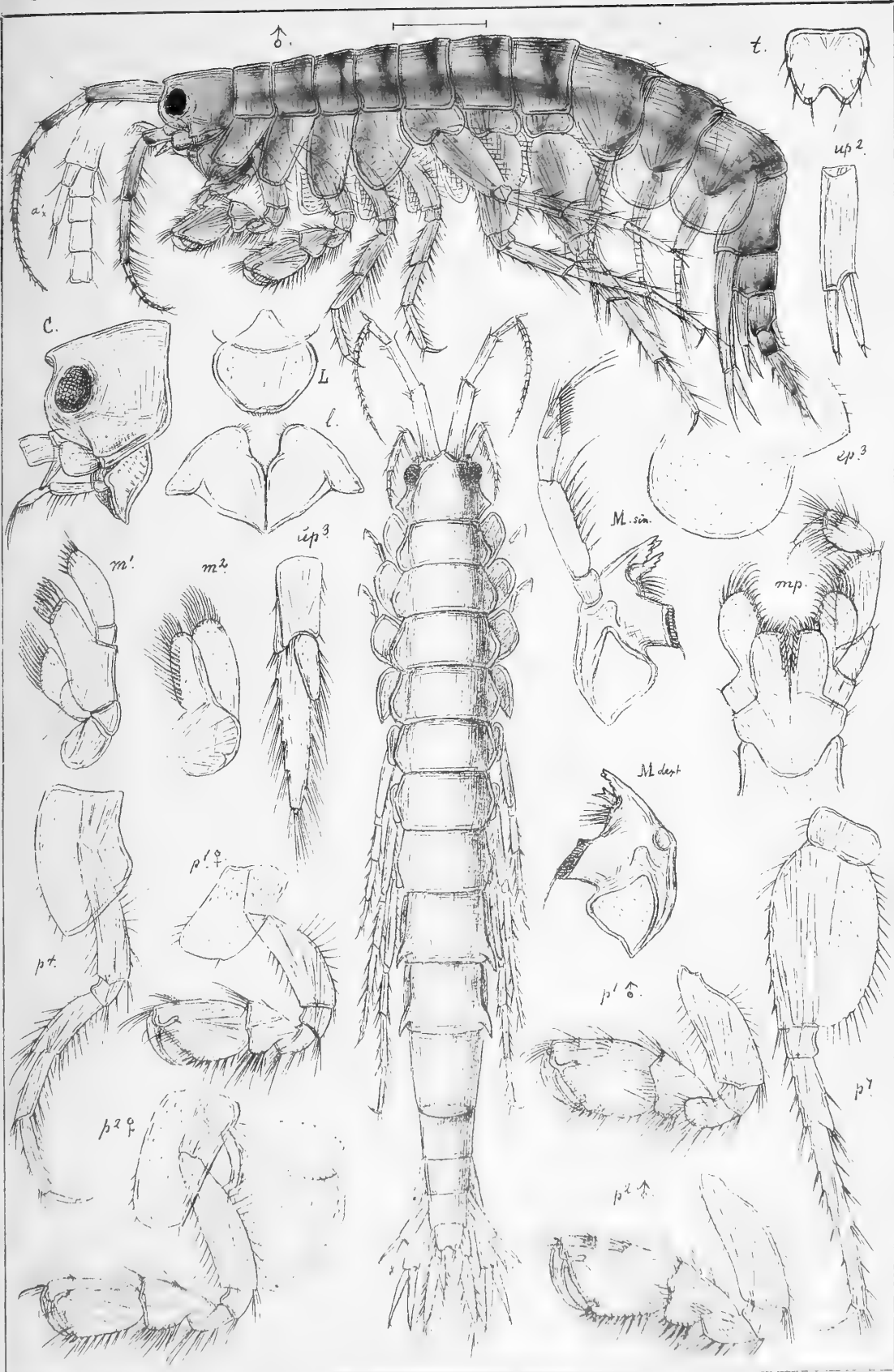

G.O.Sars autogr. *Pallasiella quadrispinosa*, (Esm.)

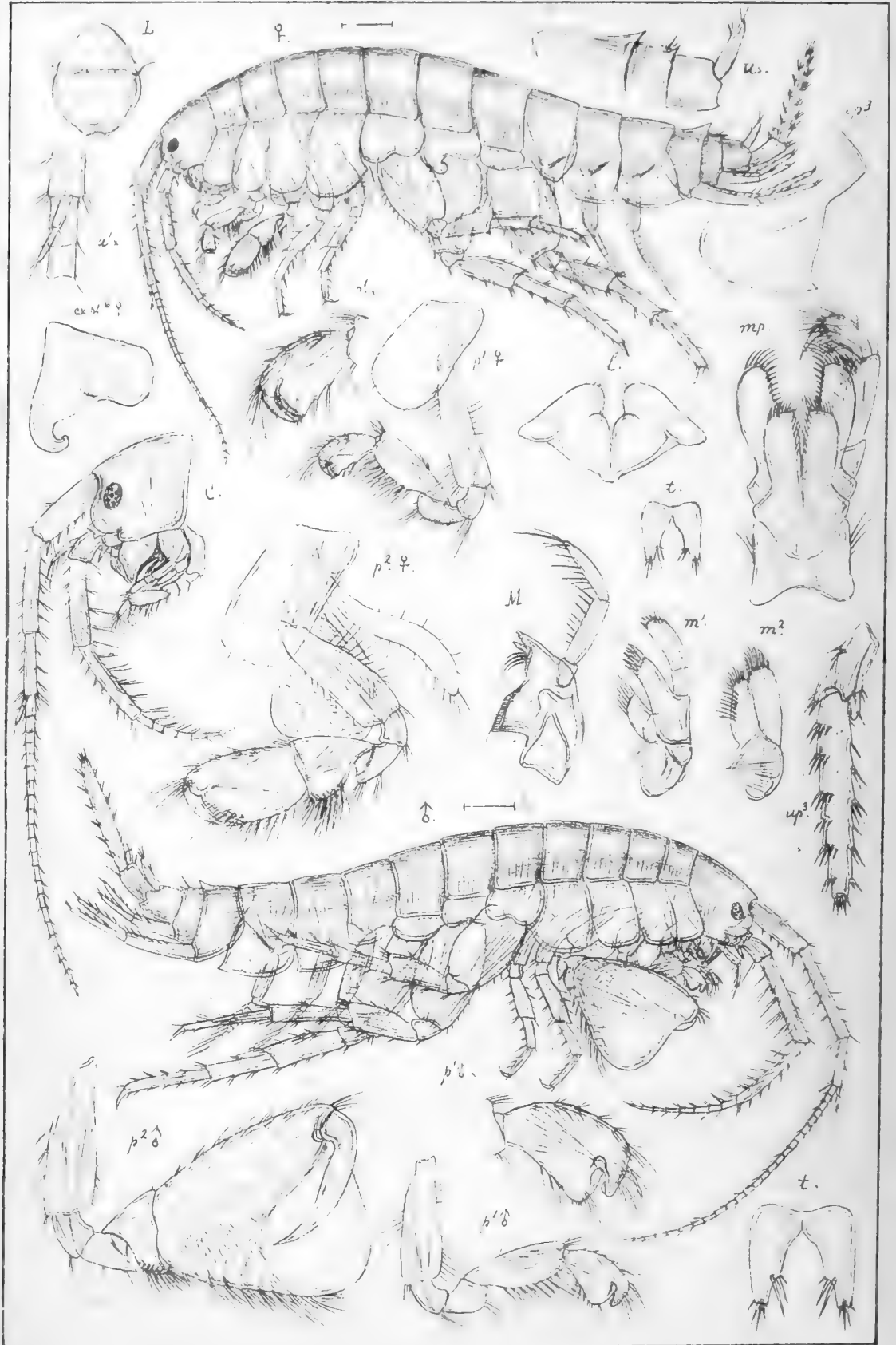

G.O.Sars autogr.

Melita palmata, (Mont.)

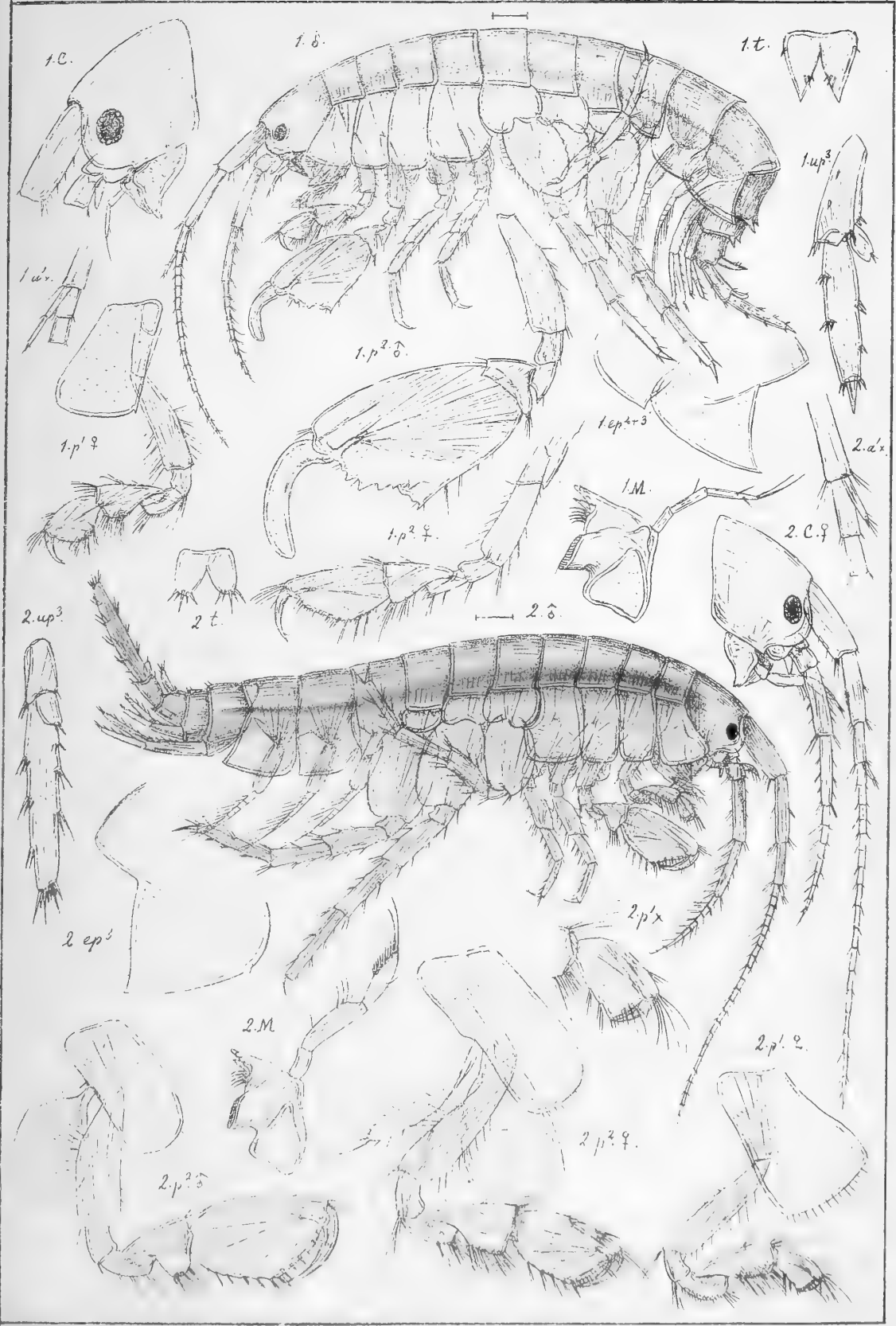

G.O. Sars autogr.

1. *Melita obtusata*, (Mont.)
2. *Melita pellucida*, G.O. Sars.



G.O Sars autogr

1. *Melita dentata*, (Krøyer).

2. *Eriopisa elongata*, (Bruzel.)

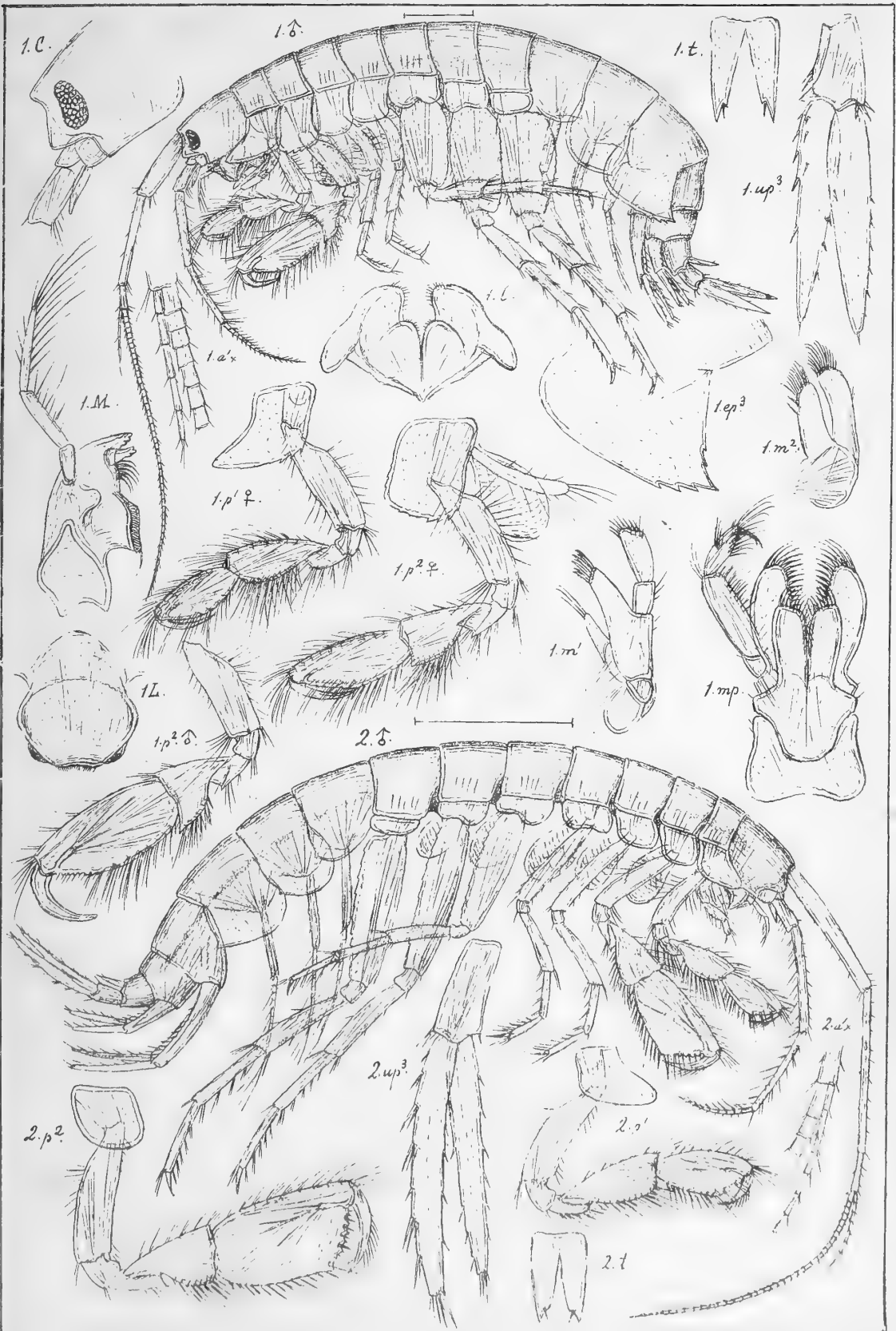

G.O.Sars autogr.

- 1. *Maera othonis*, (M-Edw.)
- 2. *Maera lovéni*, (Bruzel.)

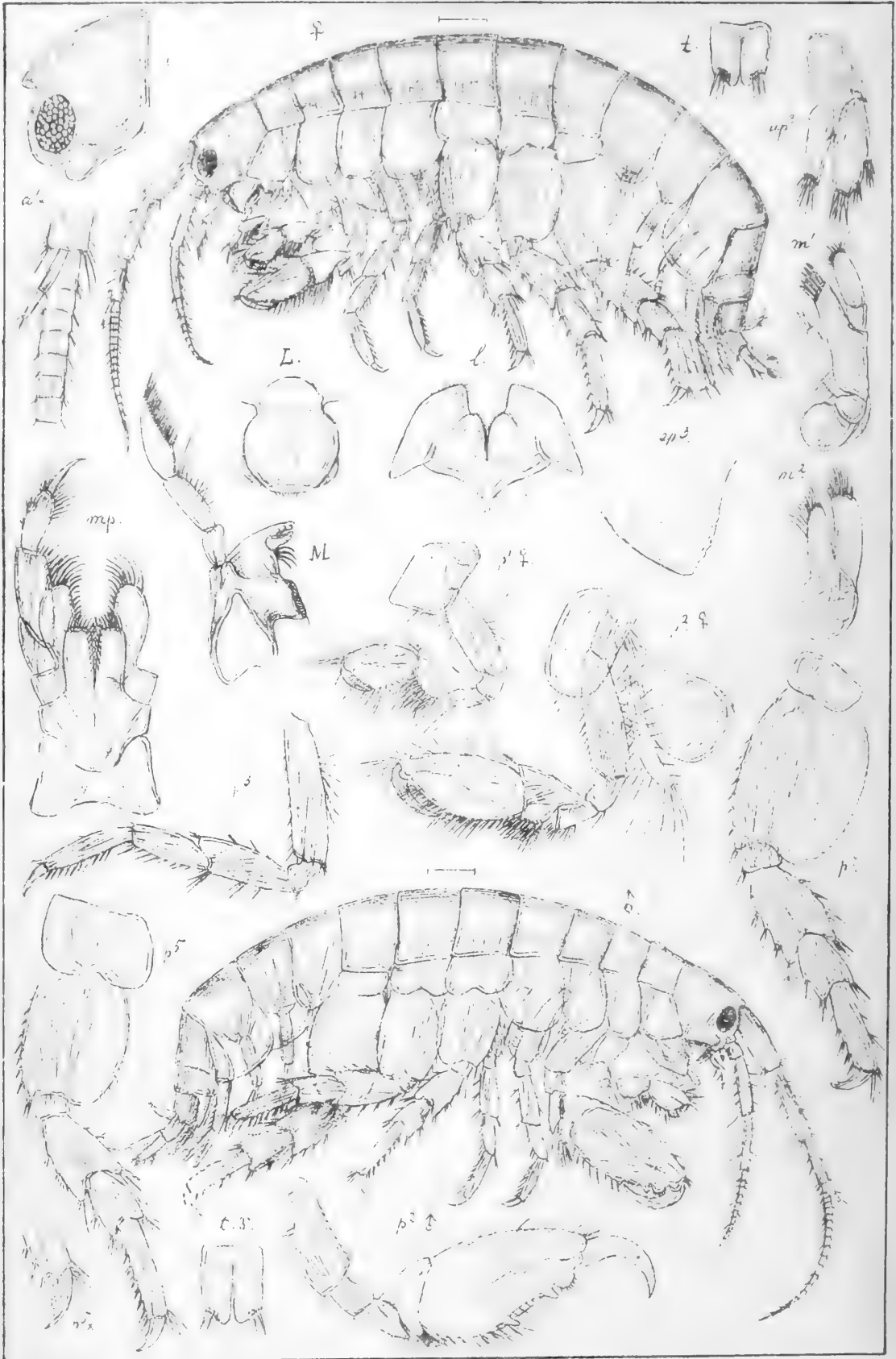

G.O.Sars autogr.

Elasmopus rapax, (M-Edw.)

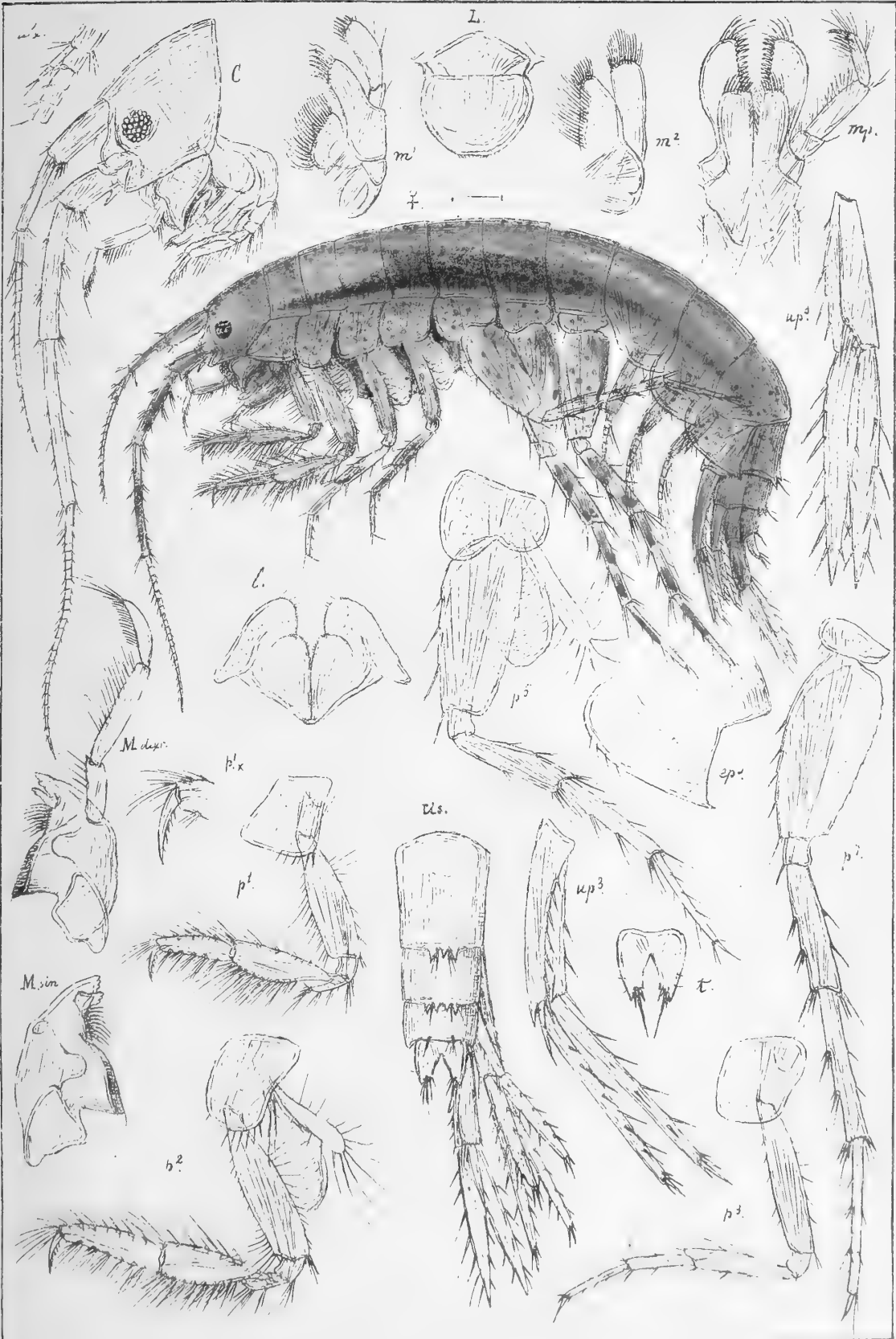

G.O.Sars autogr.

Cheirocratus Sundewalli, (Rathke.)

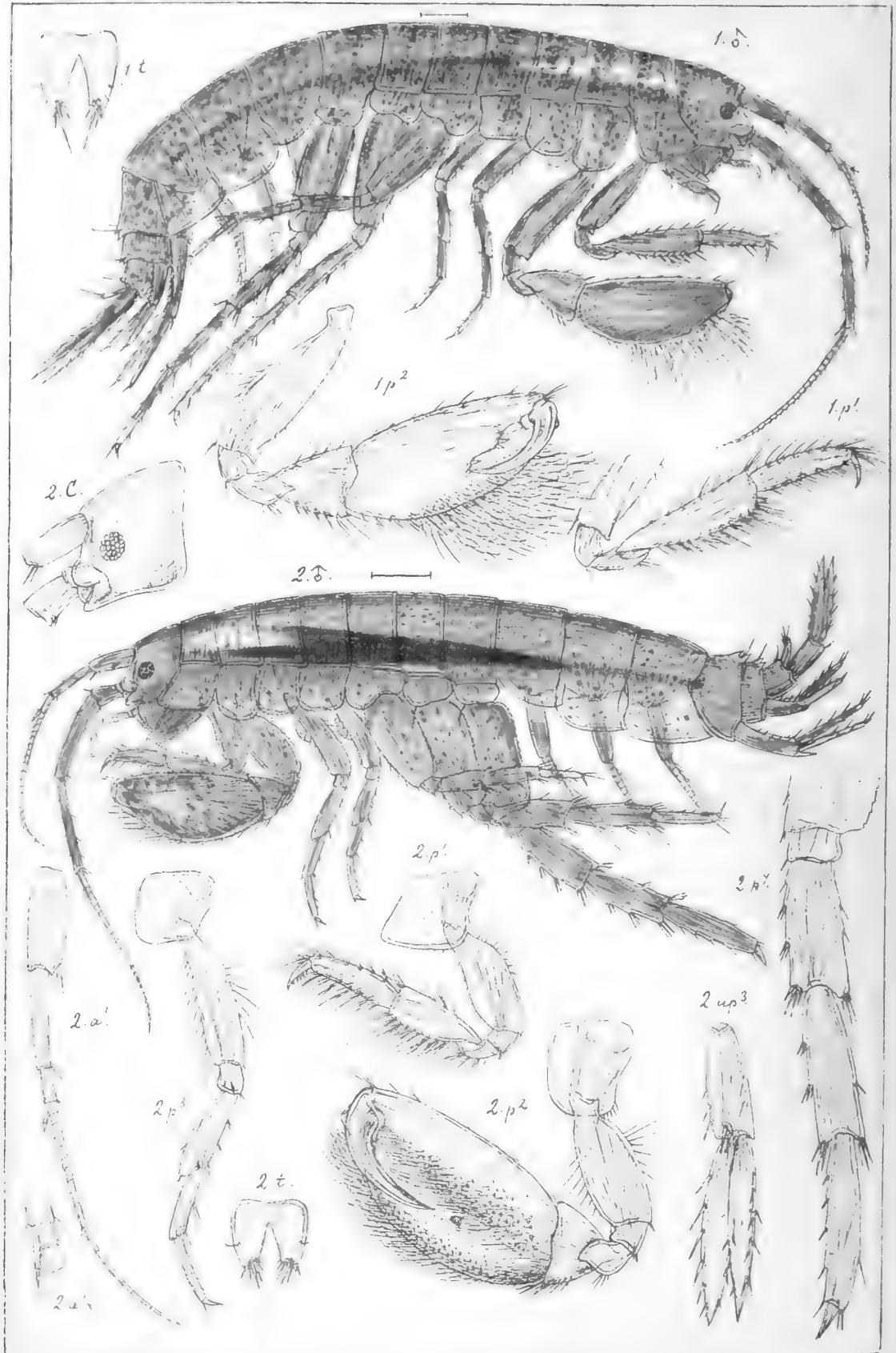

G.O. Sars autogr. 1. *Cheirocratus Sundewalli*, (Rathke) ♂.
 2. *Cheirocratus robustus*, n. sp.

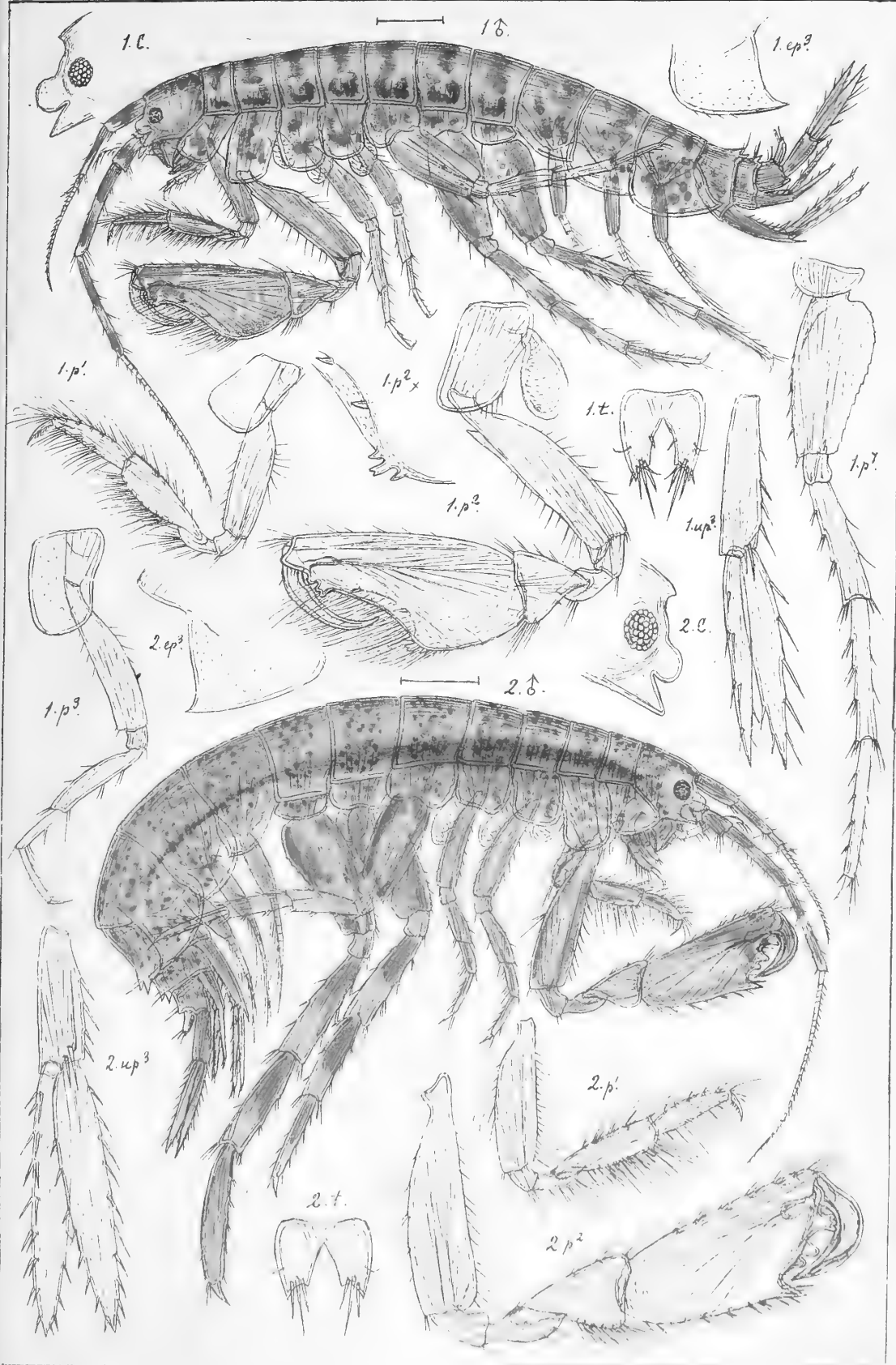

G.O.Sars autogr. 1. *Cheirocratus intermedius*, n.sp.
 2. *Cheirocratus assimilis*, (Lilljeb.).



G.O.Sars autogr.

Liljeborgia pallida, Sp. Bate.

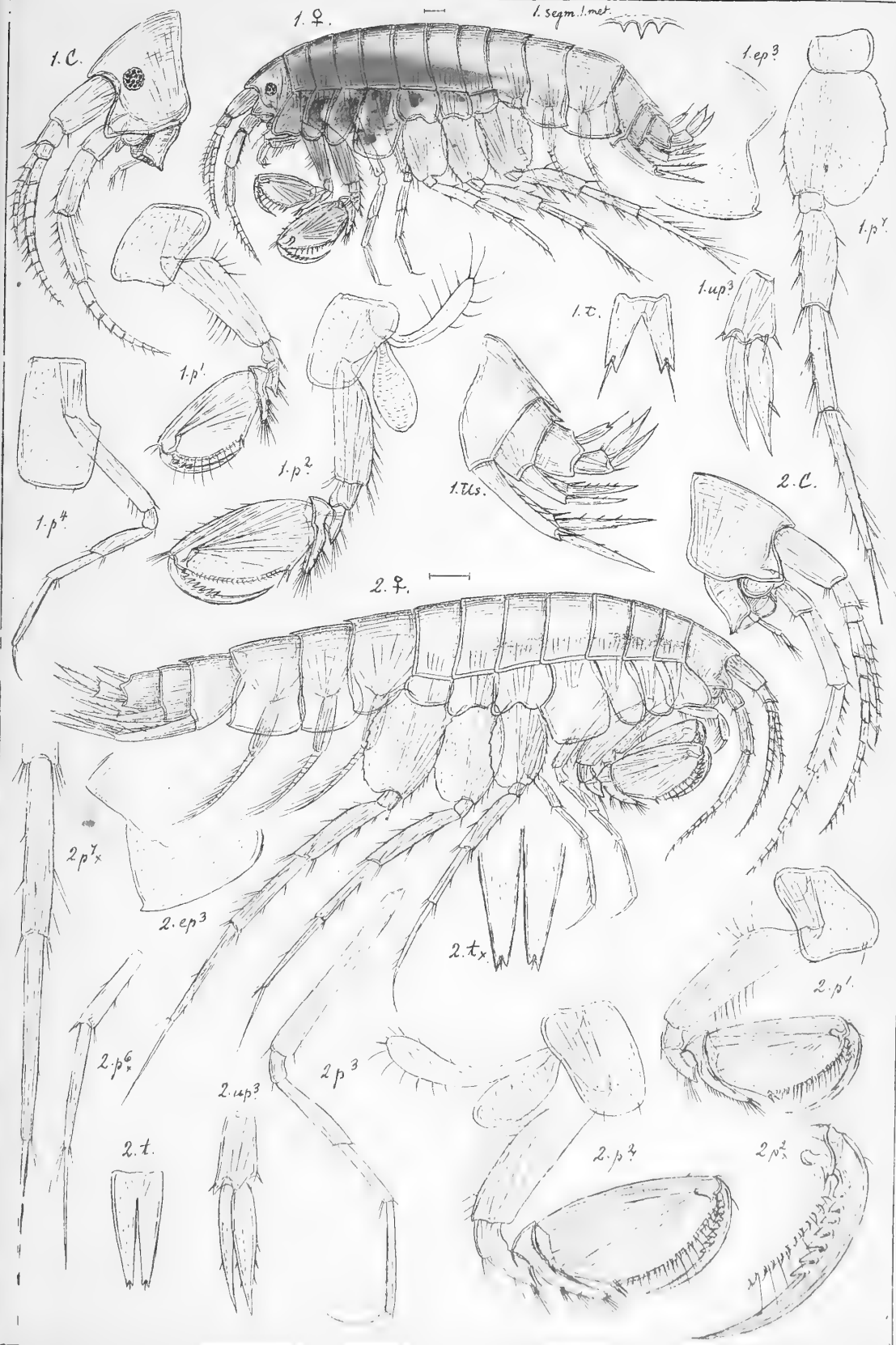

G.O Sars autogr.

1. *Lilljeborgia Kinahani*, (Sp. Bate).
2. *Lilljeborgia macronyx*, n.sp.



C.O.Sars autogr

Liñjeborgia fissicornis, (M.Sars).

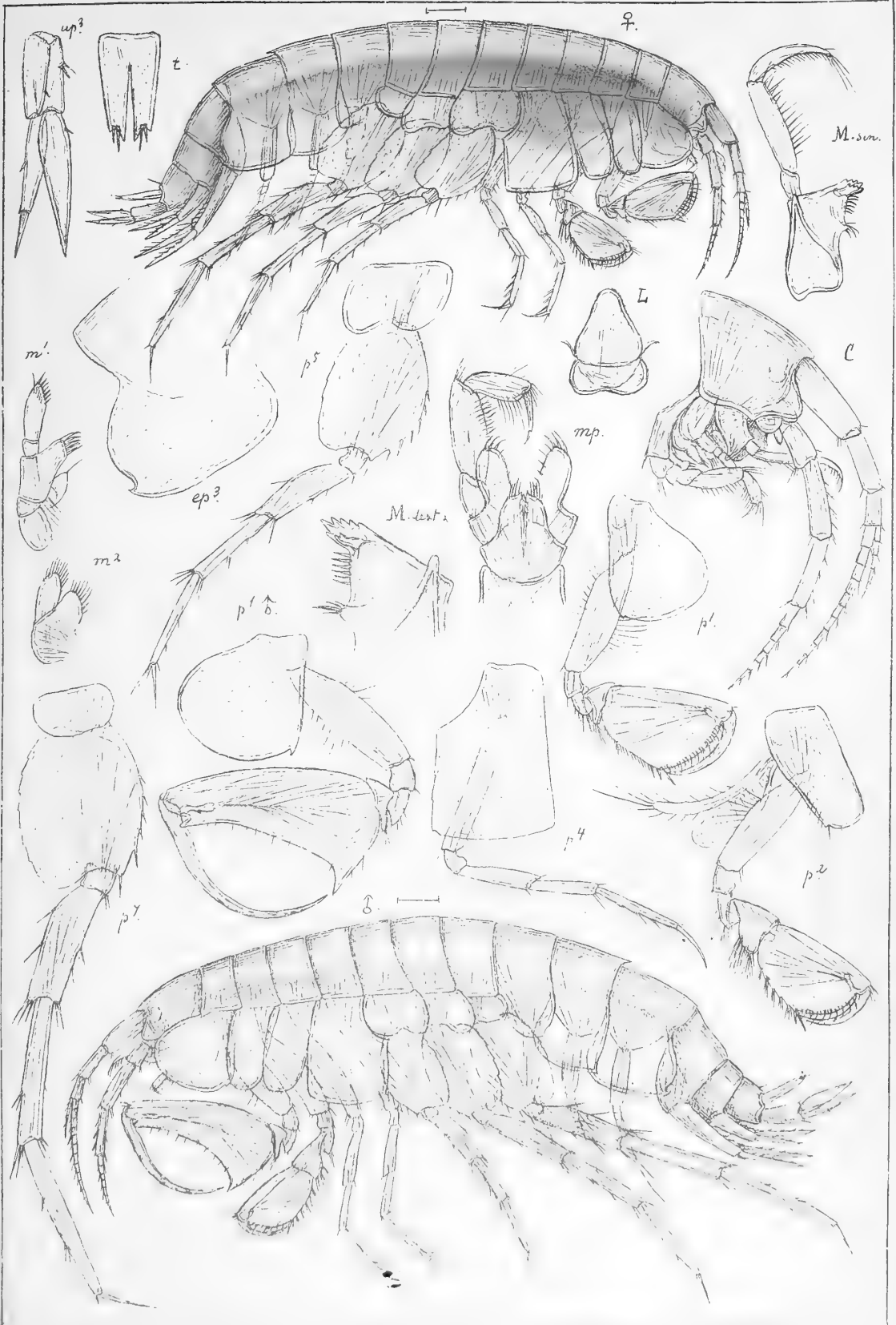

G.O. Sars autogr. *Idunella æquivortis*, G.O. Sars.

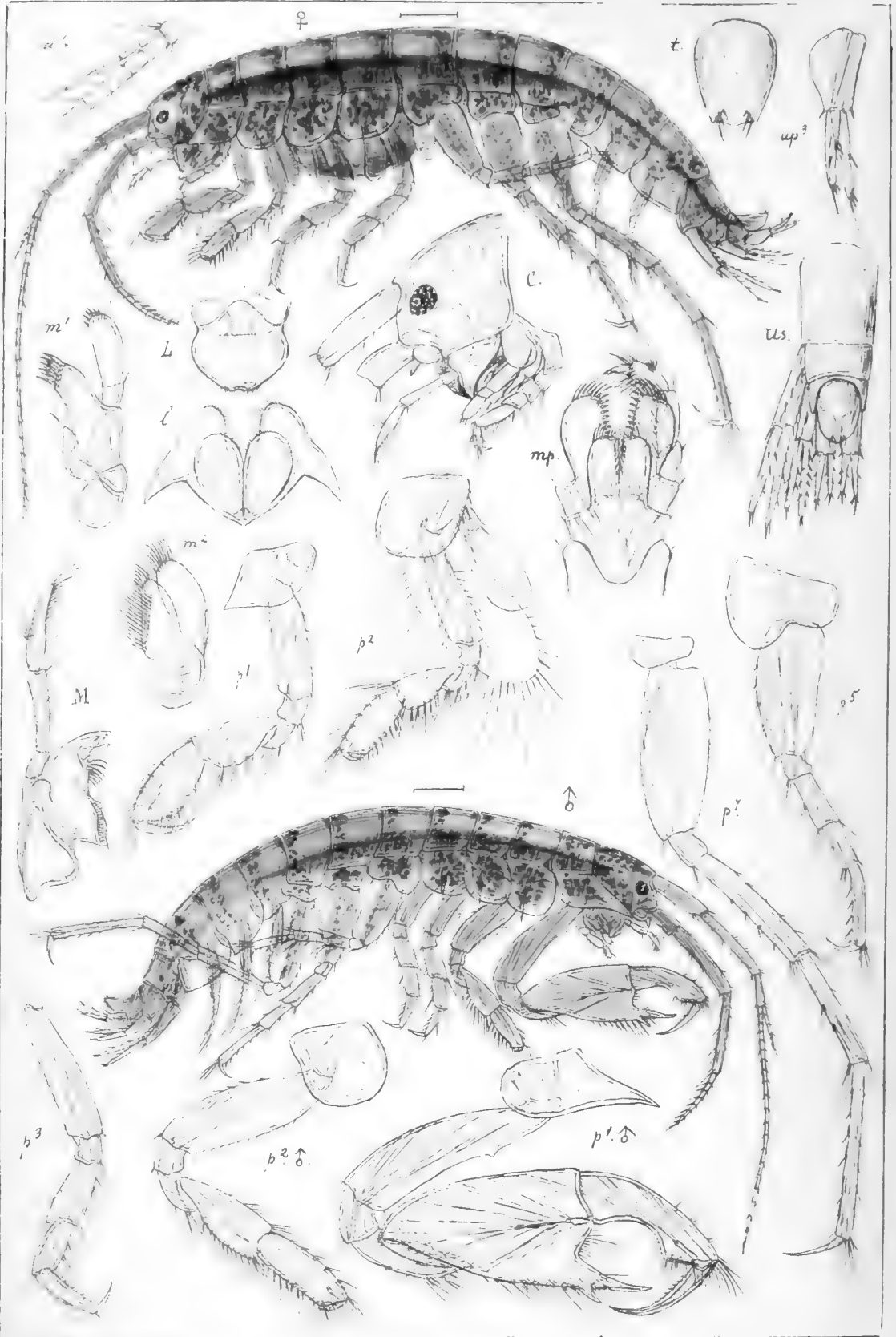

G.O. Sars autogr.

Microdeutopus anomalus, (Rathke).

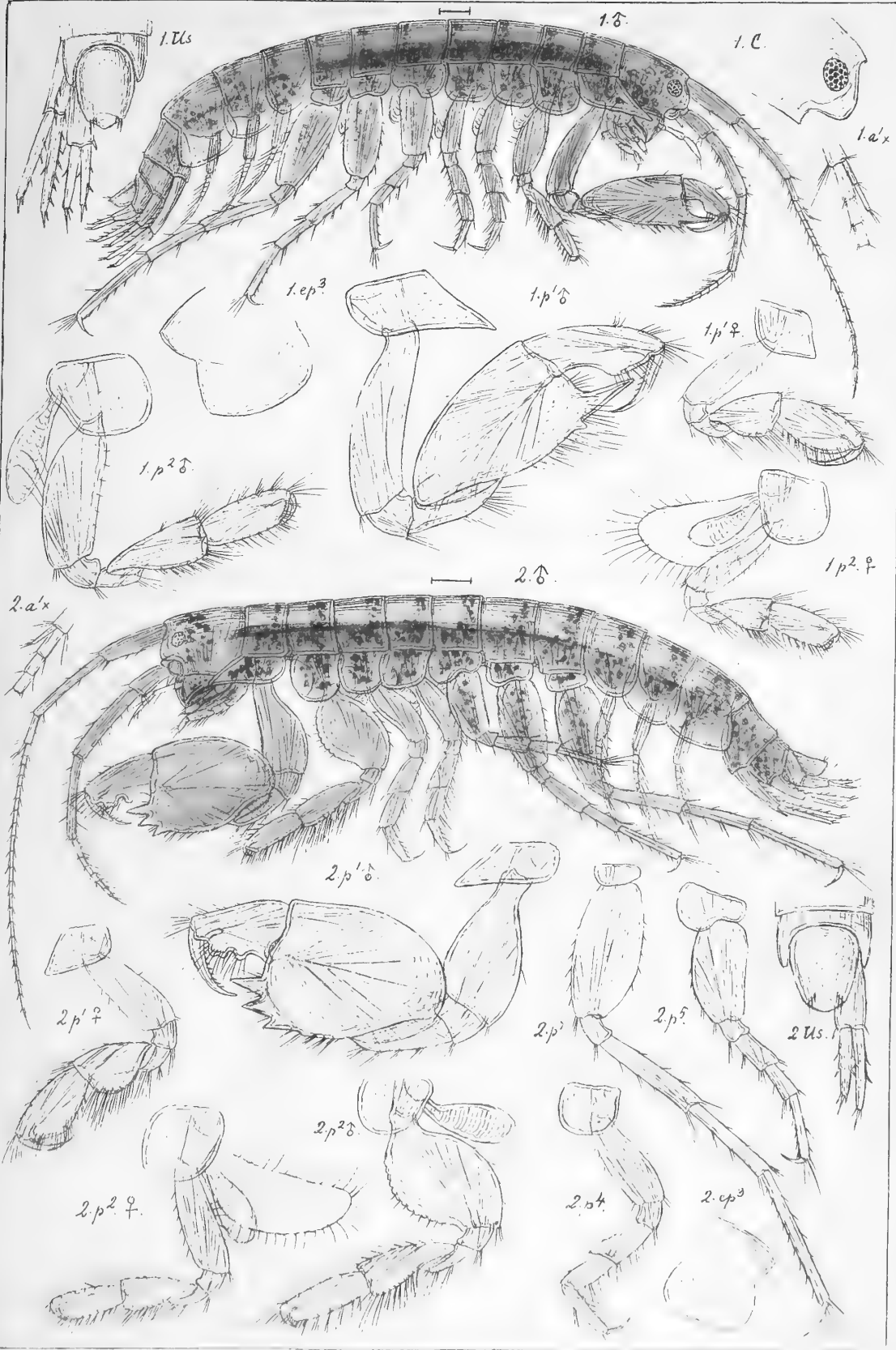

G.O.Sars autogr.

1. *Microdeutopus propinquus*, n. sp.

2. *Microdeutopus gryllotalpa*, Costa.

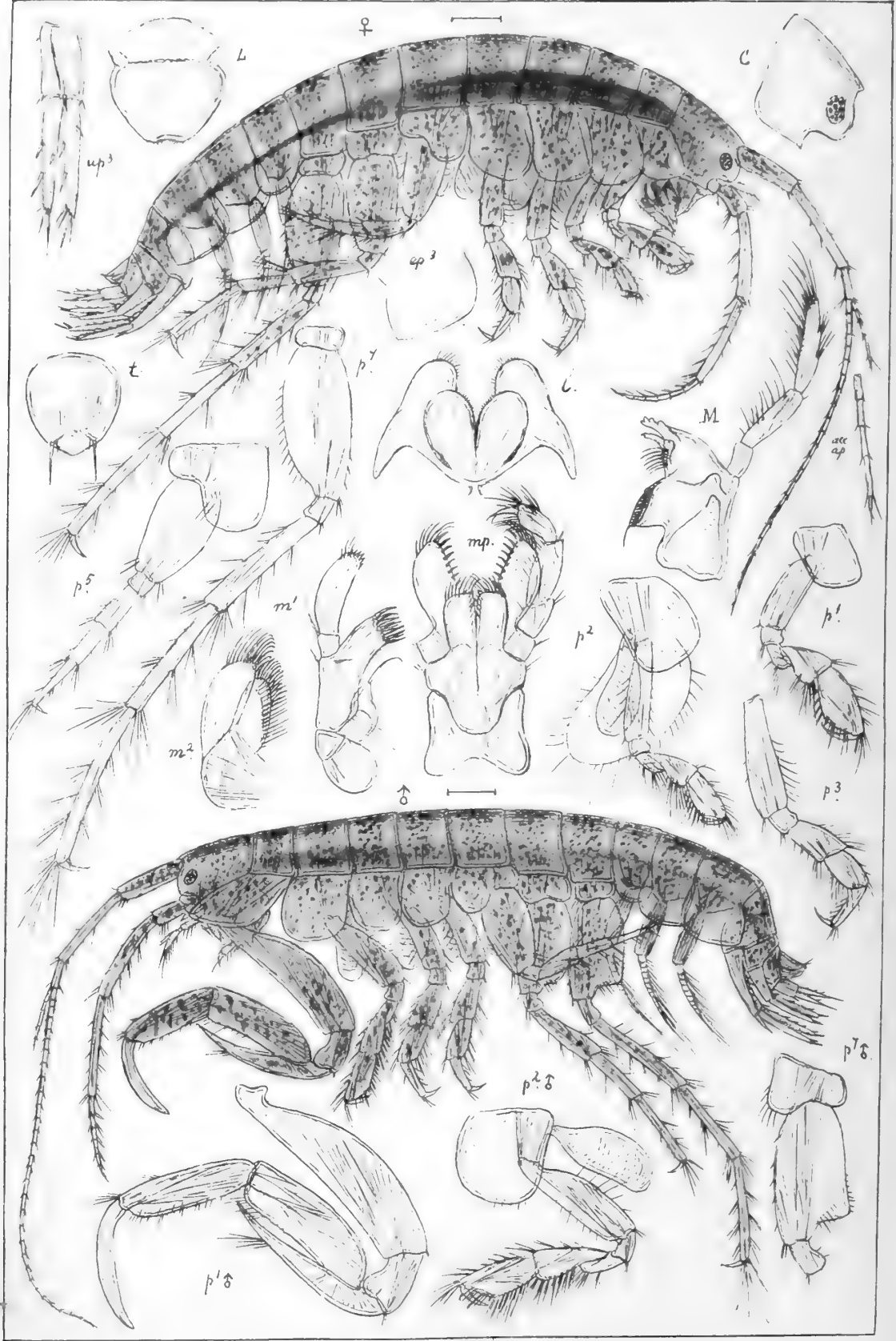

G.O Sars autogr.

Aora gracilis, Sp. Bate.

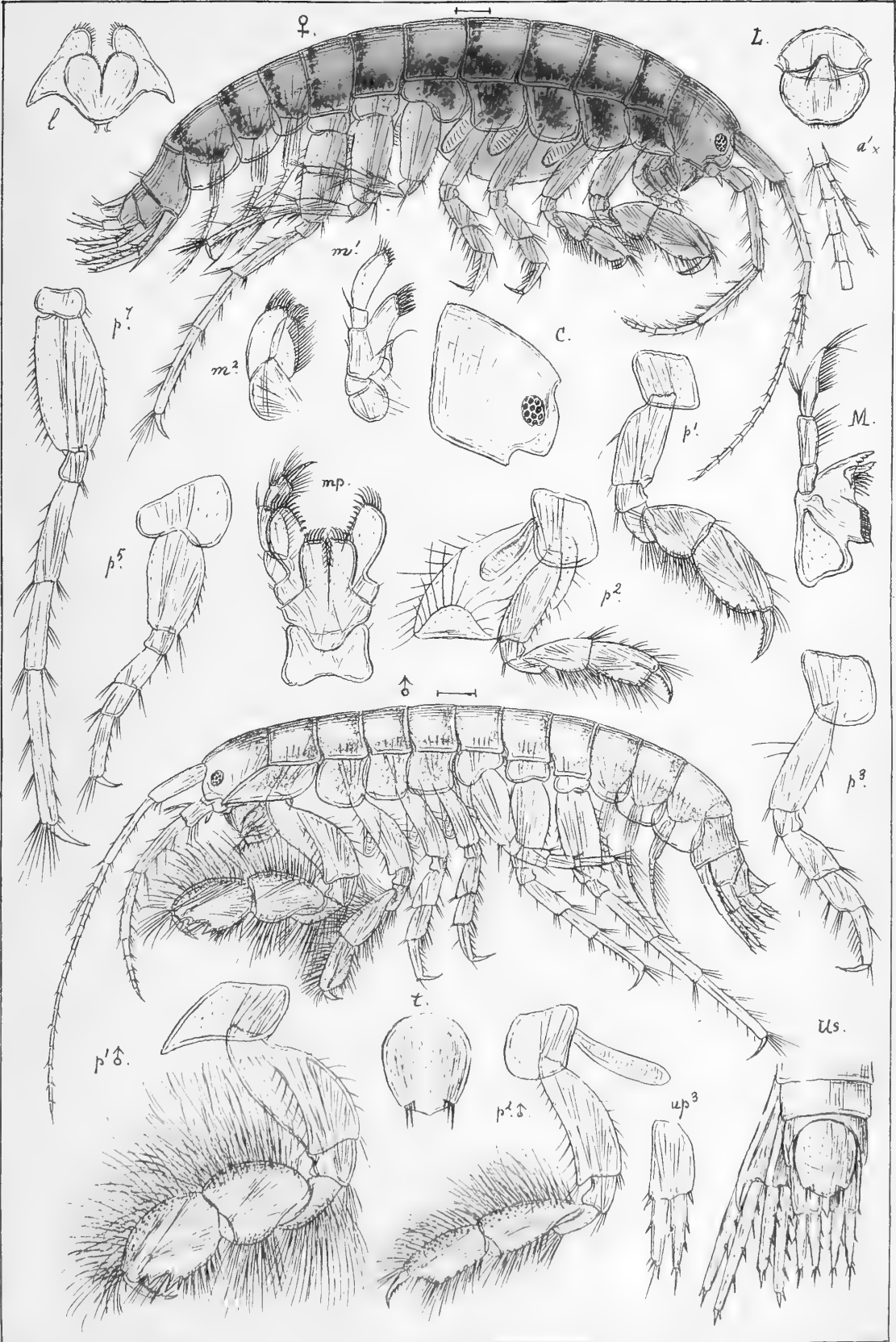

G.O.Sars autogr.

Autonoë Websteri (Sp. Bate).

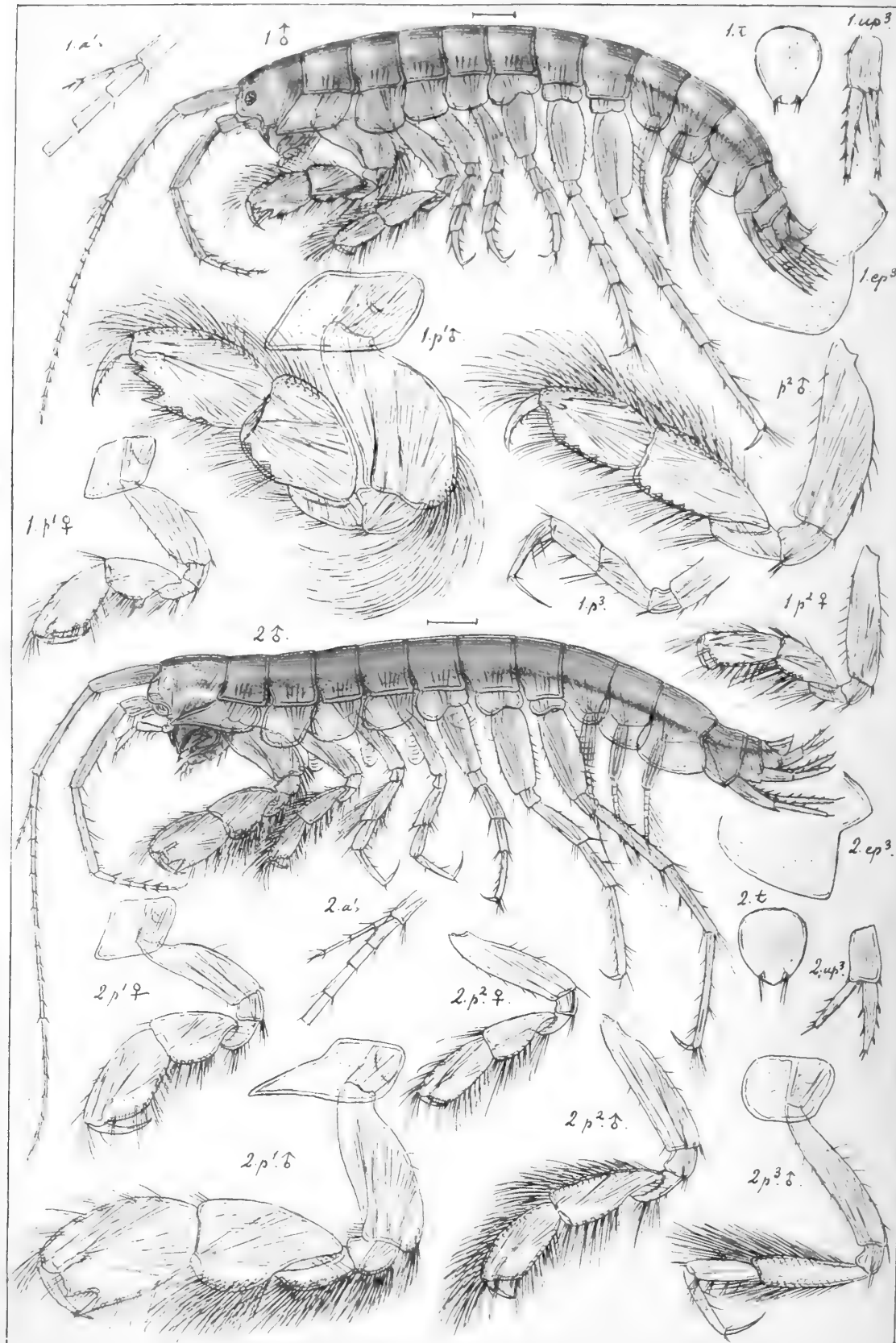

G.O.Sars autogr.

- 1. *Autonoë longipes*, (Lilljeborg).
- 2. *Autonoë megacheir*, (G. O. Sars.)

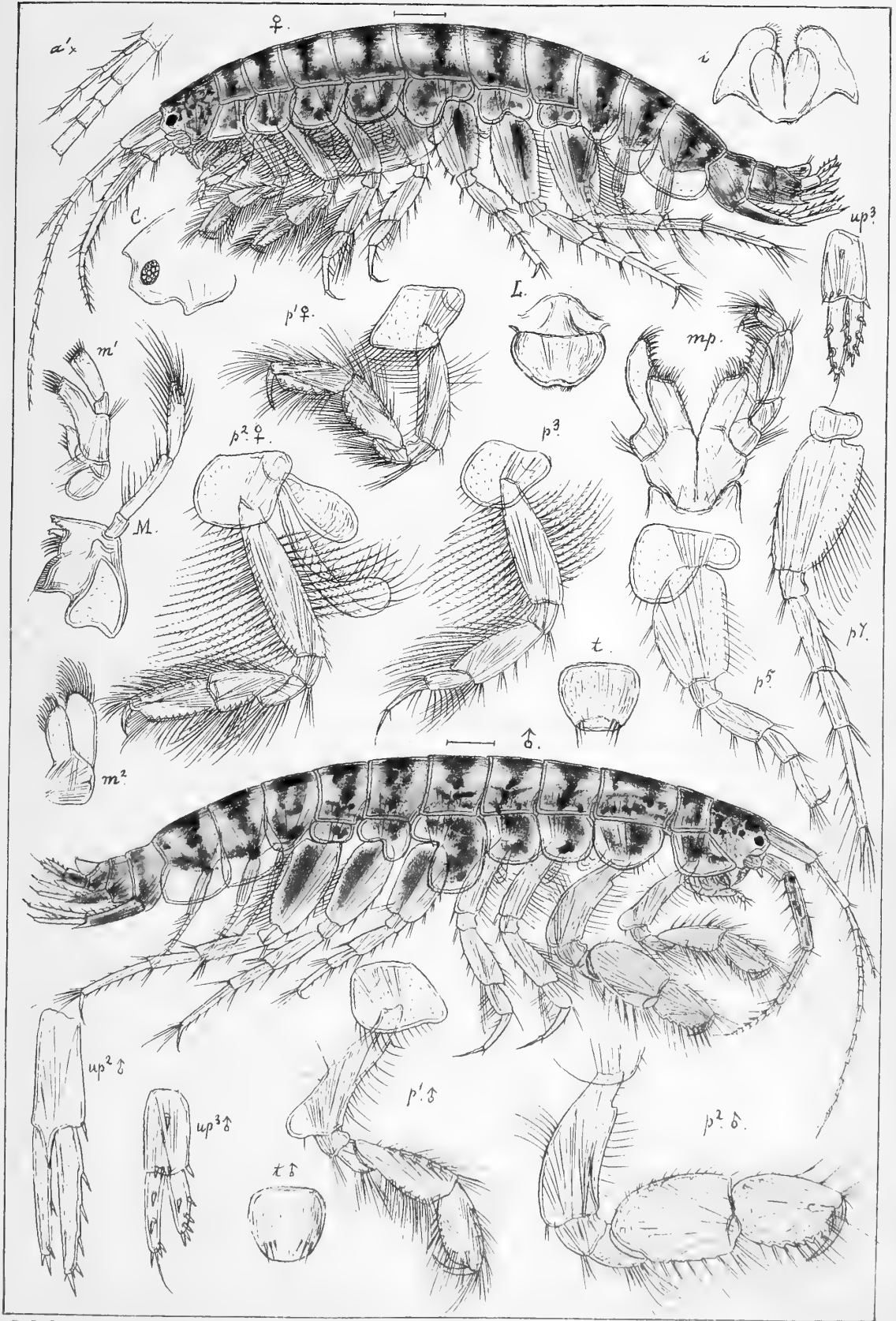

G.O.Sars autogr.

Protomeдея fasciata, Kröyer.

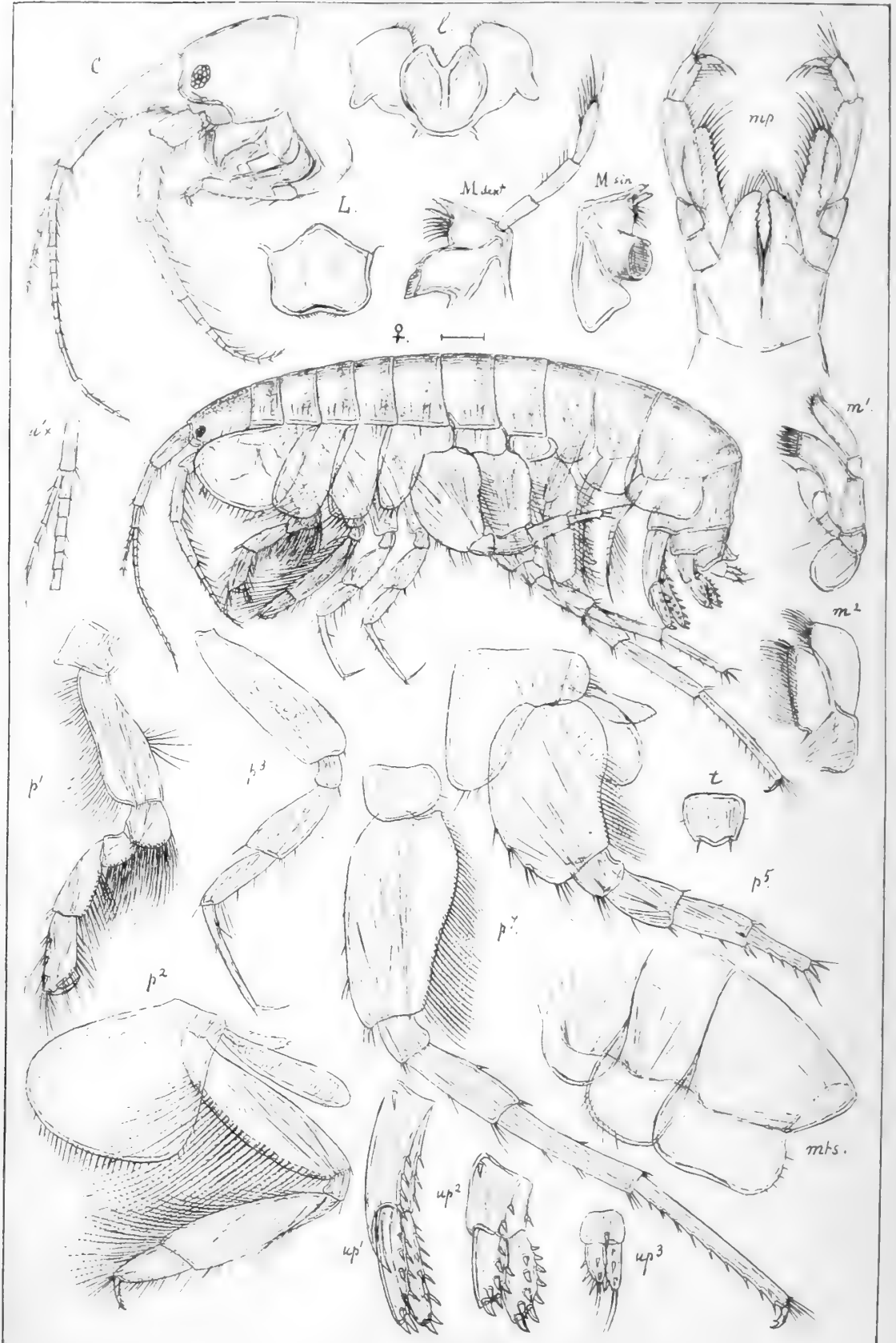

G.O.Sars autogr.

Leptocheirus pilosus, Zaddach.

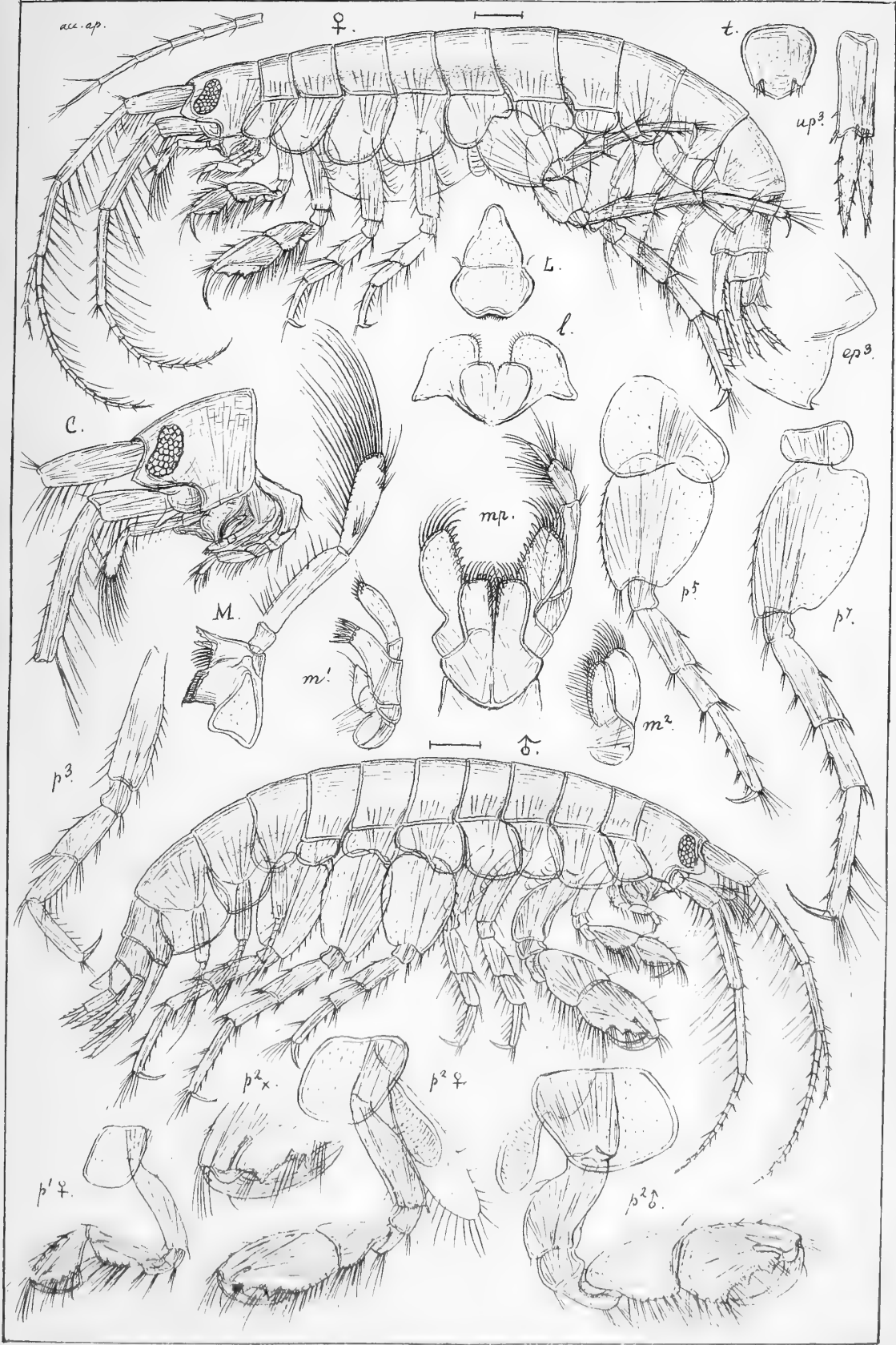

G.O.Sars autogr.

Gammaropsis erythropthalma, (Lilljeborg).

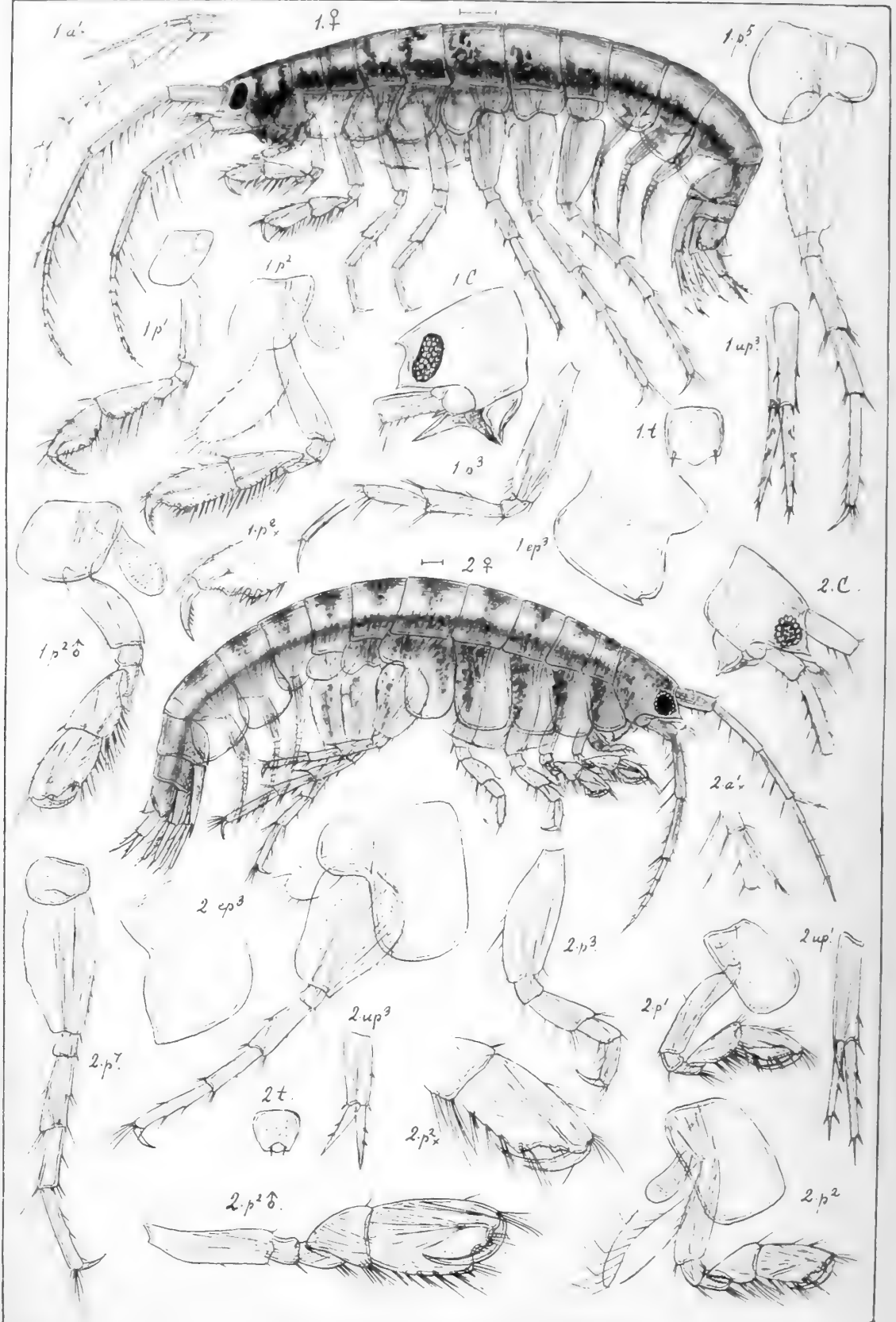

G.O.Sars autogr.

1. *Gammaropsis melanops*, G.O.Sars.

2. *Gammaropsis nana*, n.sp.

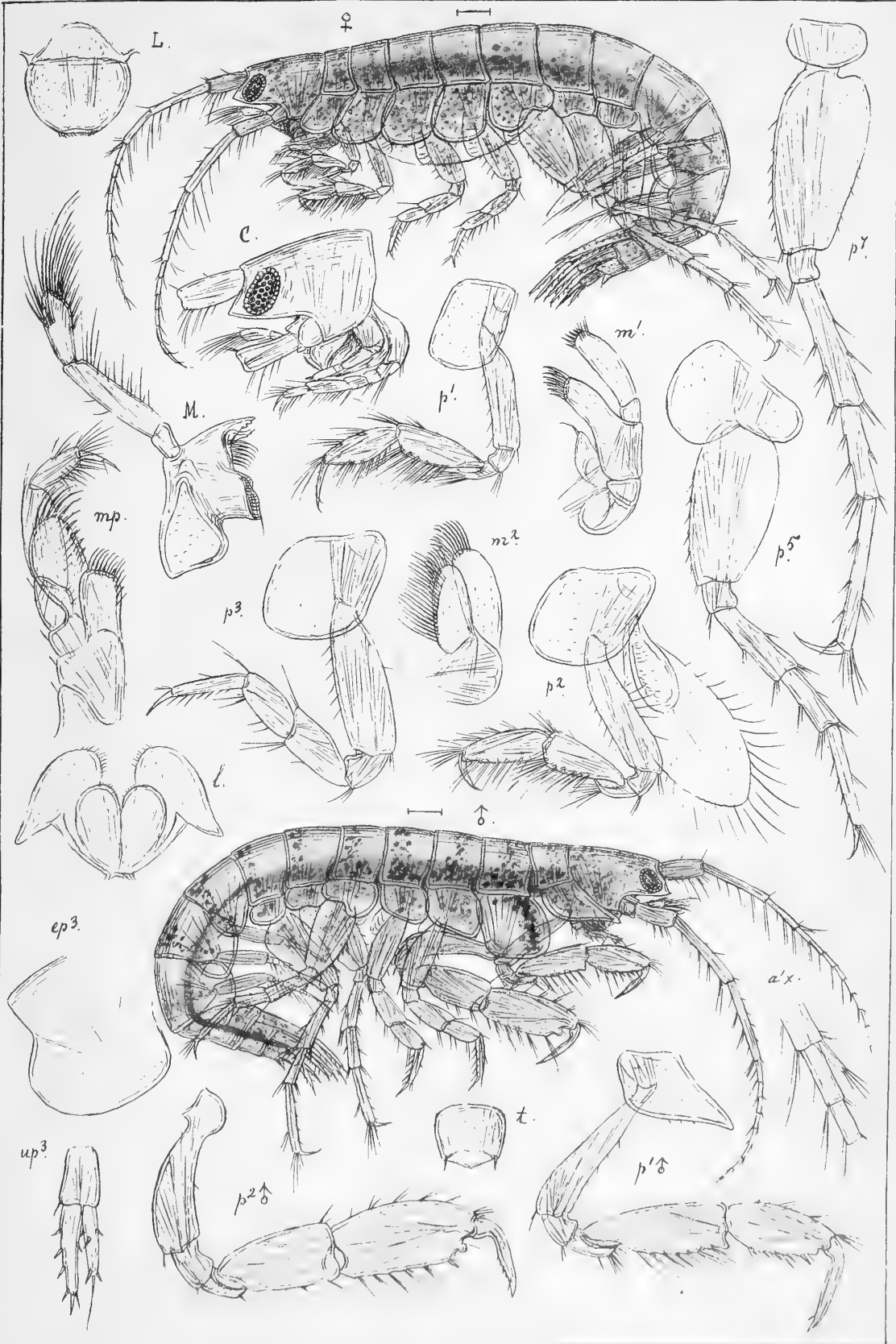

G.O.Sars autogr.

Megamphopus cornutus, Norman.

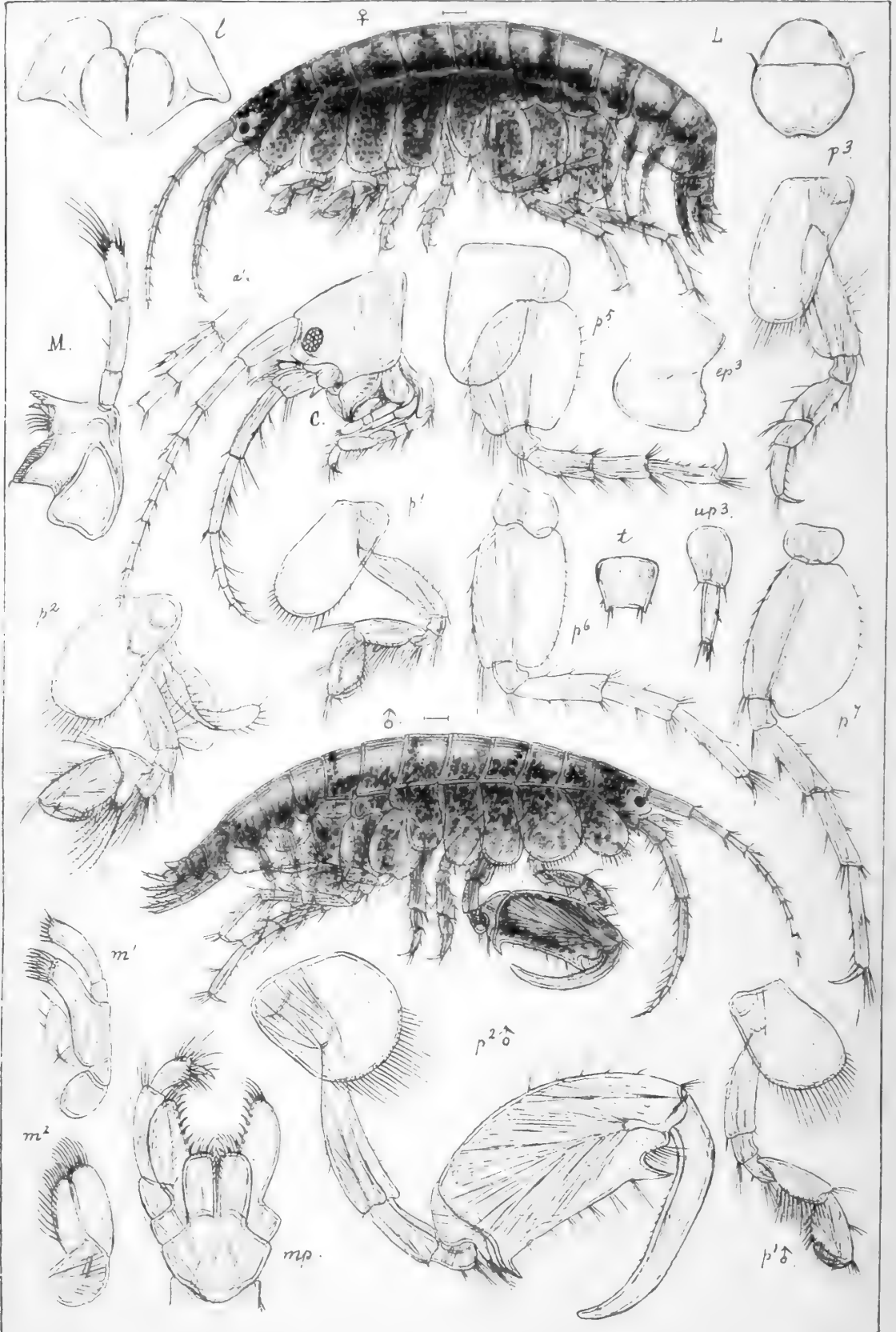

G.O.Sars autogr.

Microprotopus maculatus, Norman.

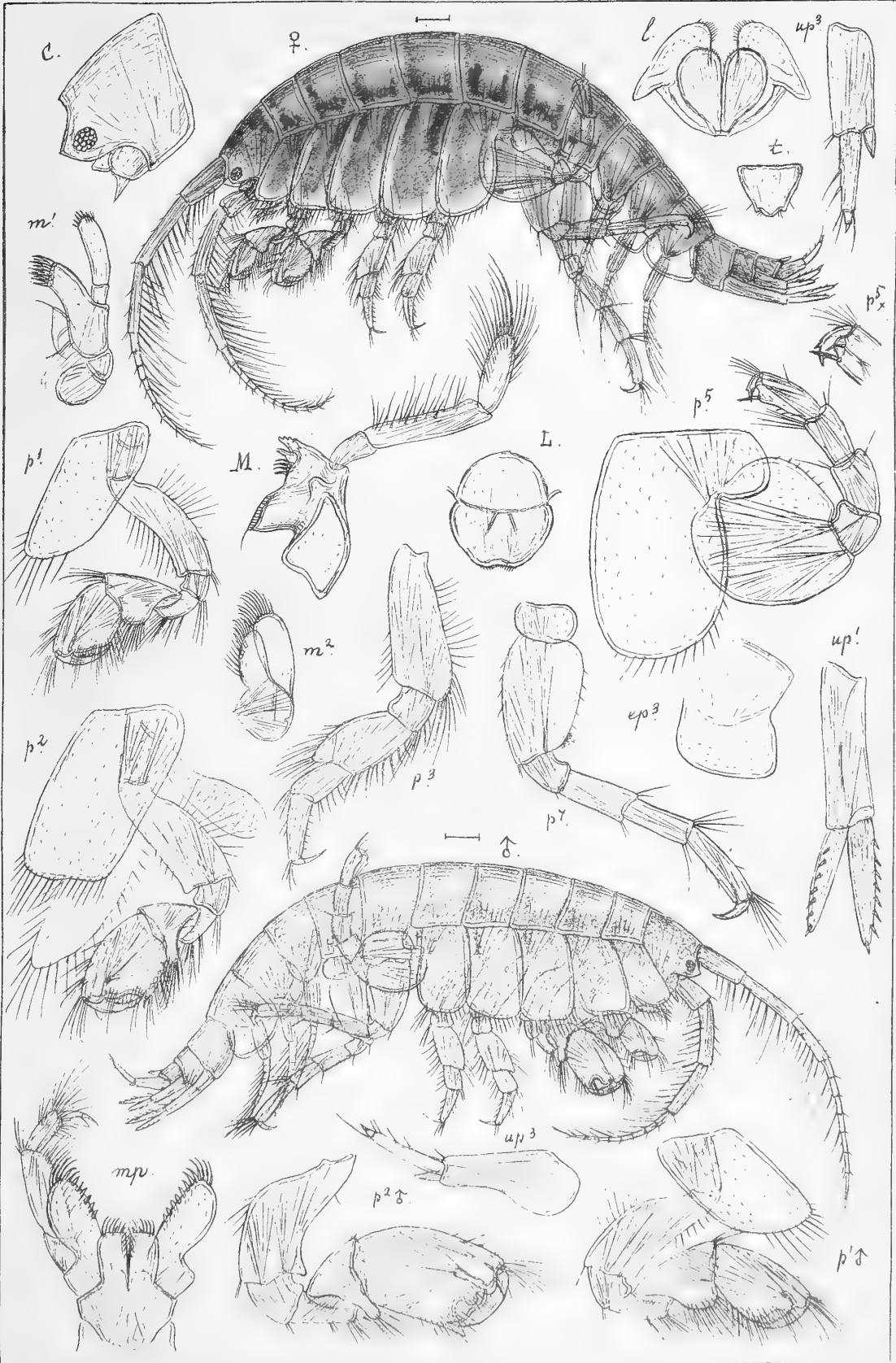

G.O.Sars autogr.

Photis Reinhardi, Kröyer.

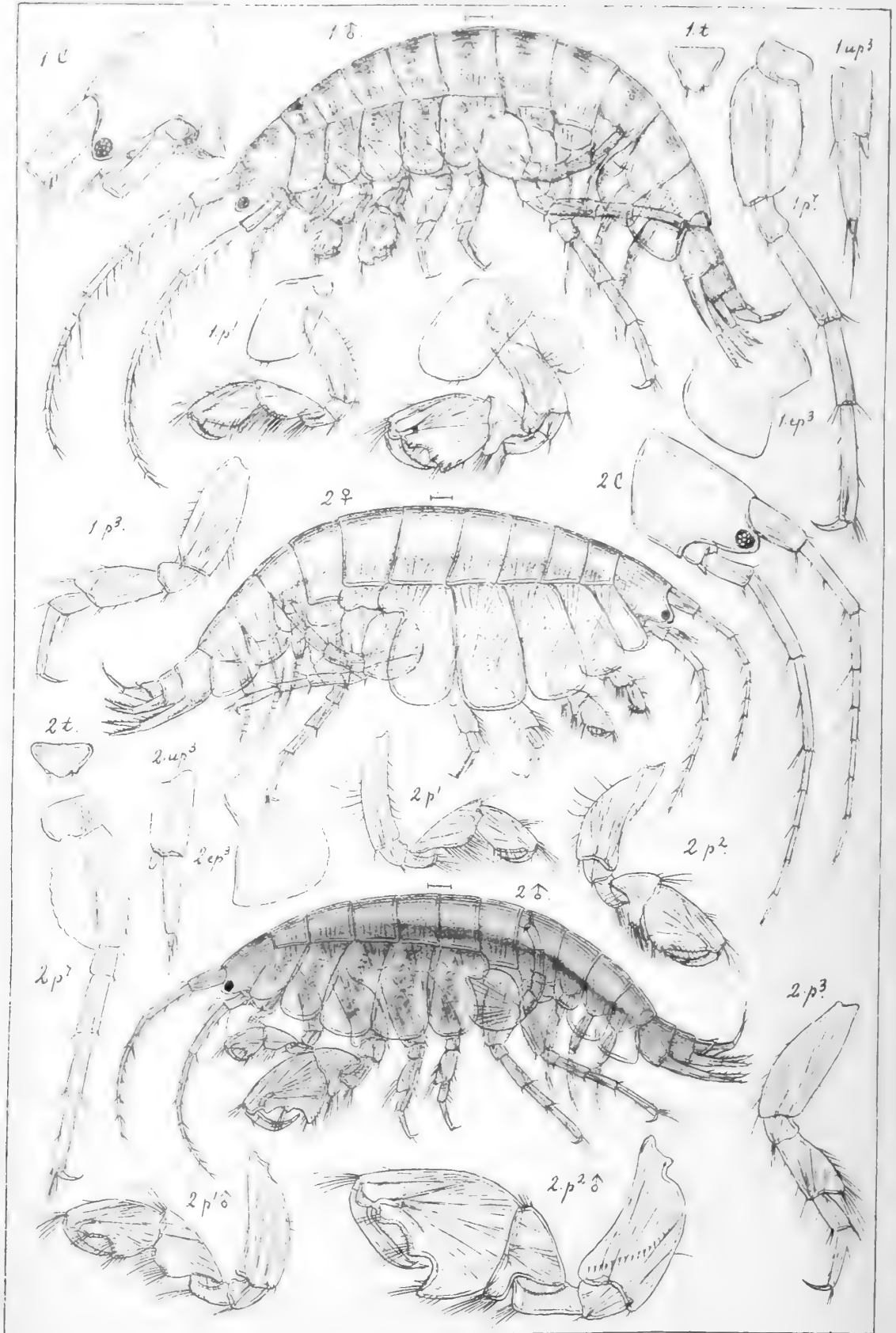

G.O.Sars autogr.

- 1. *Photis longicaudata*, (Sp. Bate).
- 2. *Photis tenuicornis*, G.O.Sars.

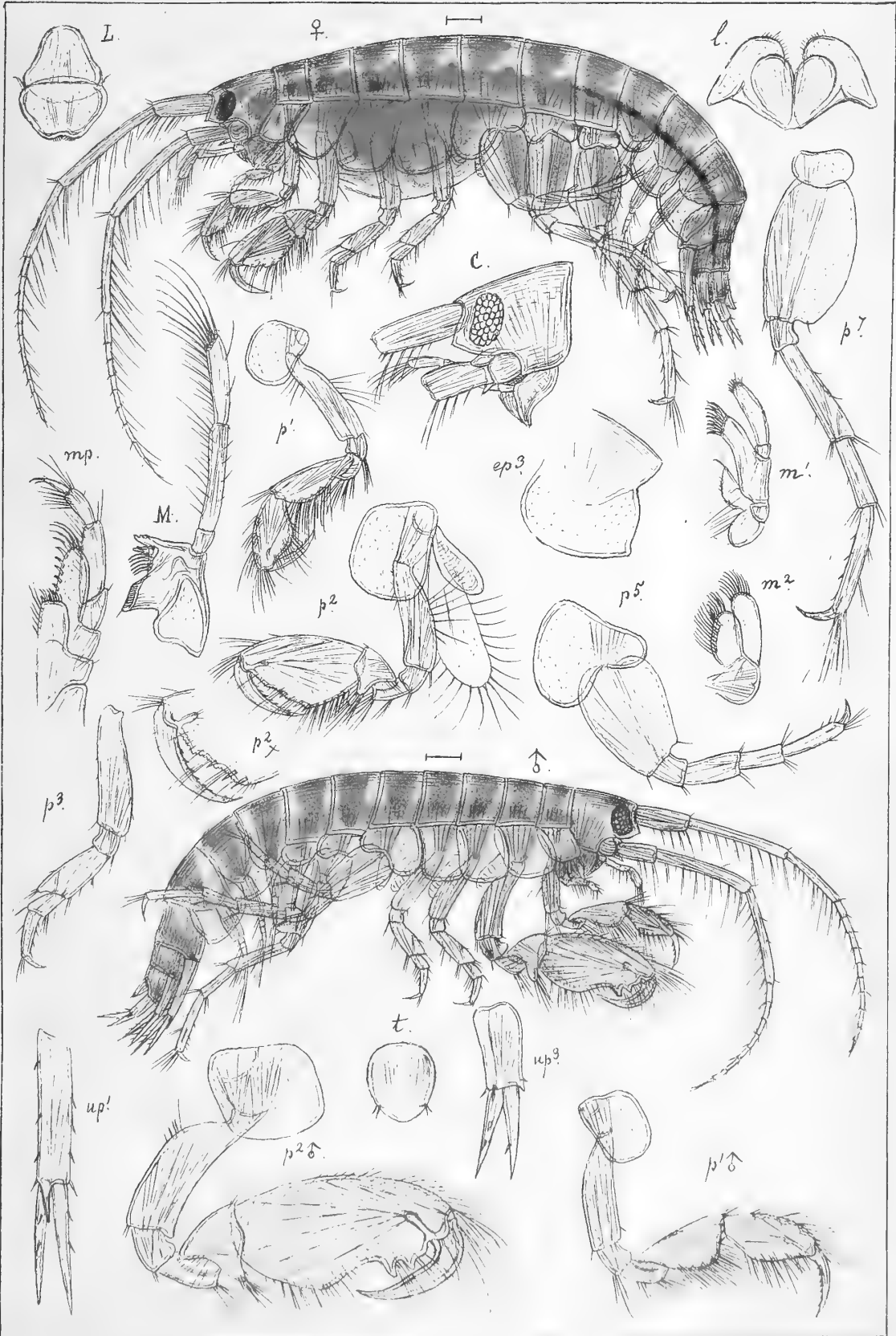

G.O. Sars autogr.

Podocerospis Sophiae, Boeck.

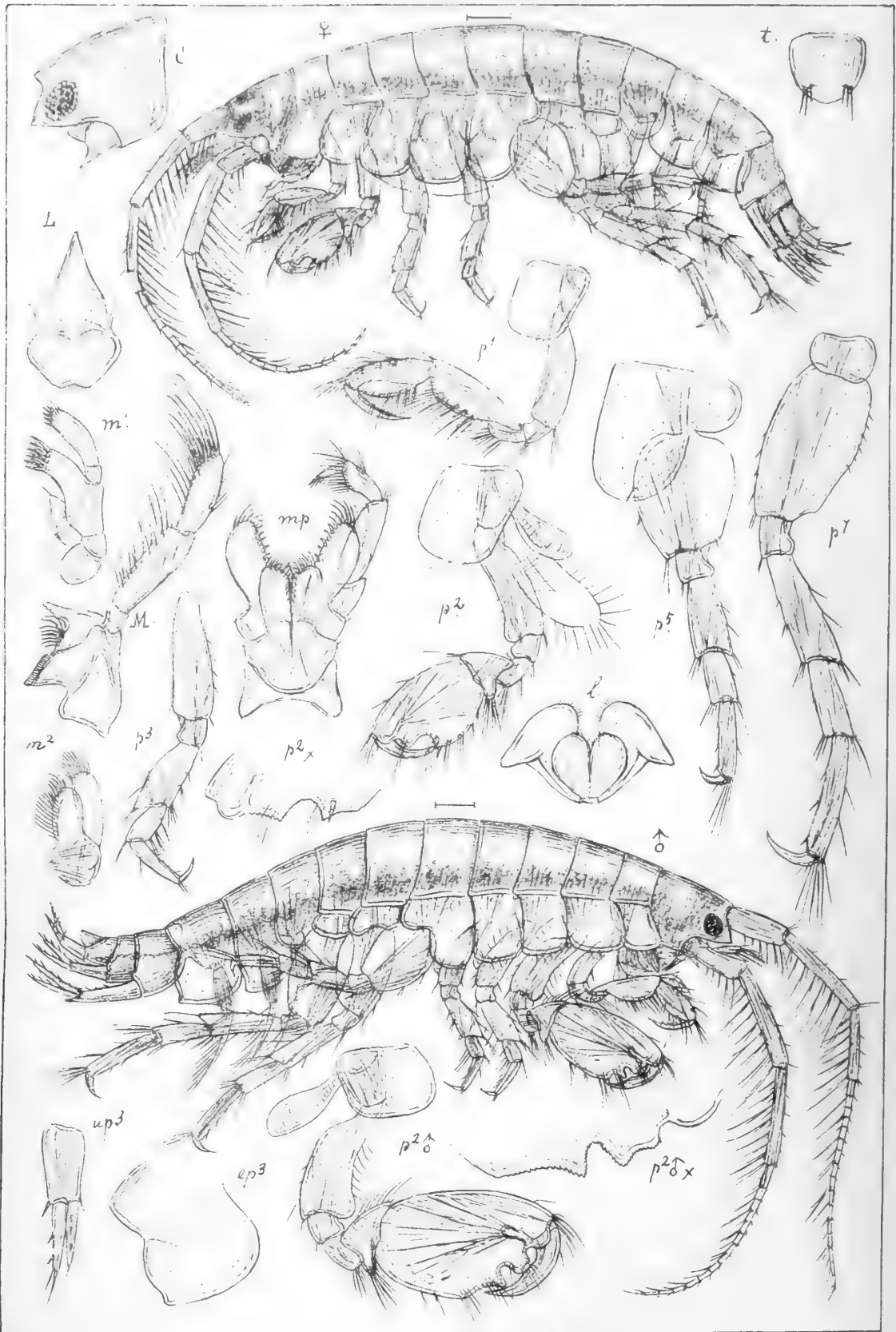

G.O.Sars autogr.

Podocerospis excavata, (Sp.Bate).

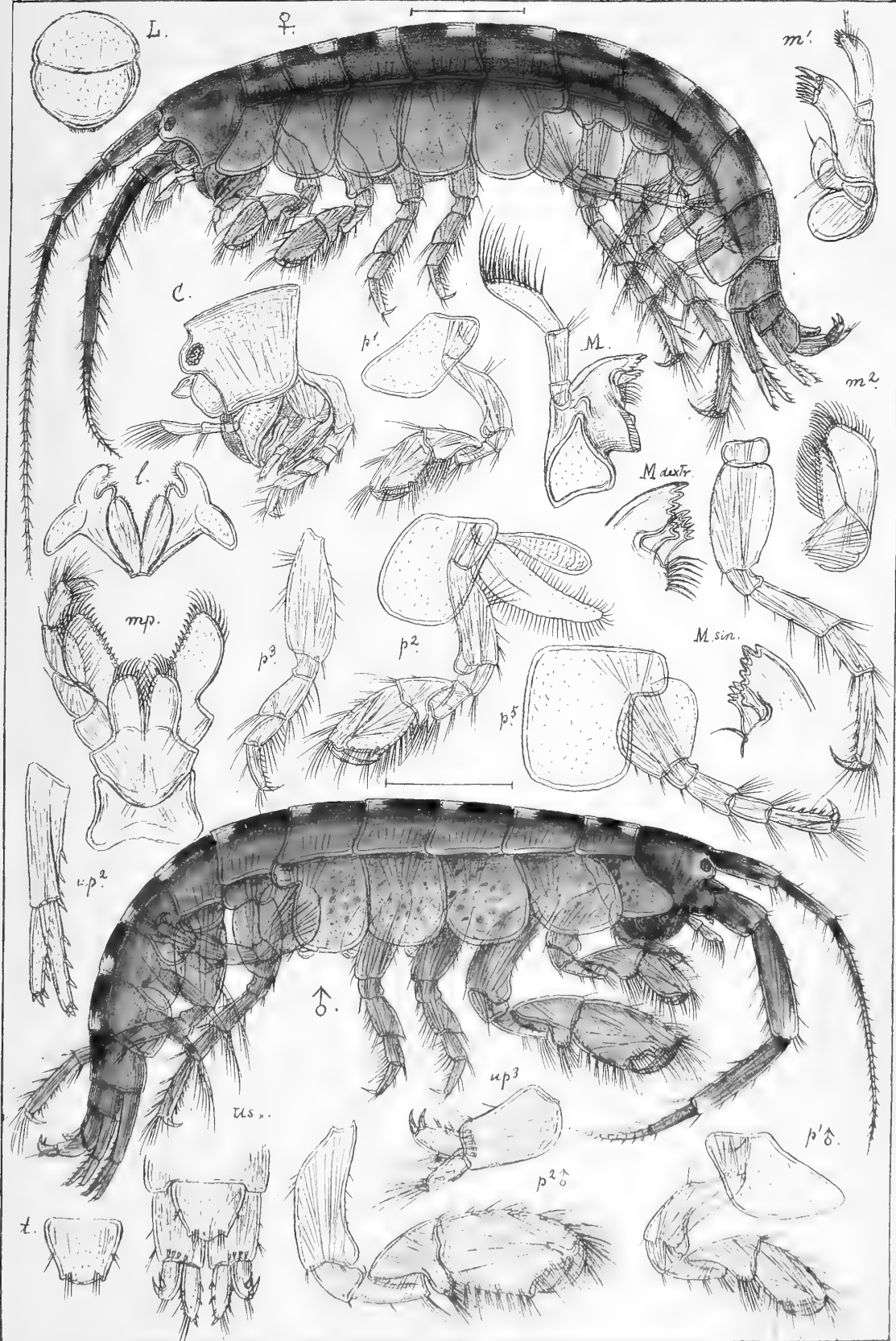

G.O.Sars autogr.

Amphithoë rubricata, (Mont.)

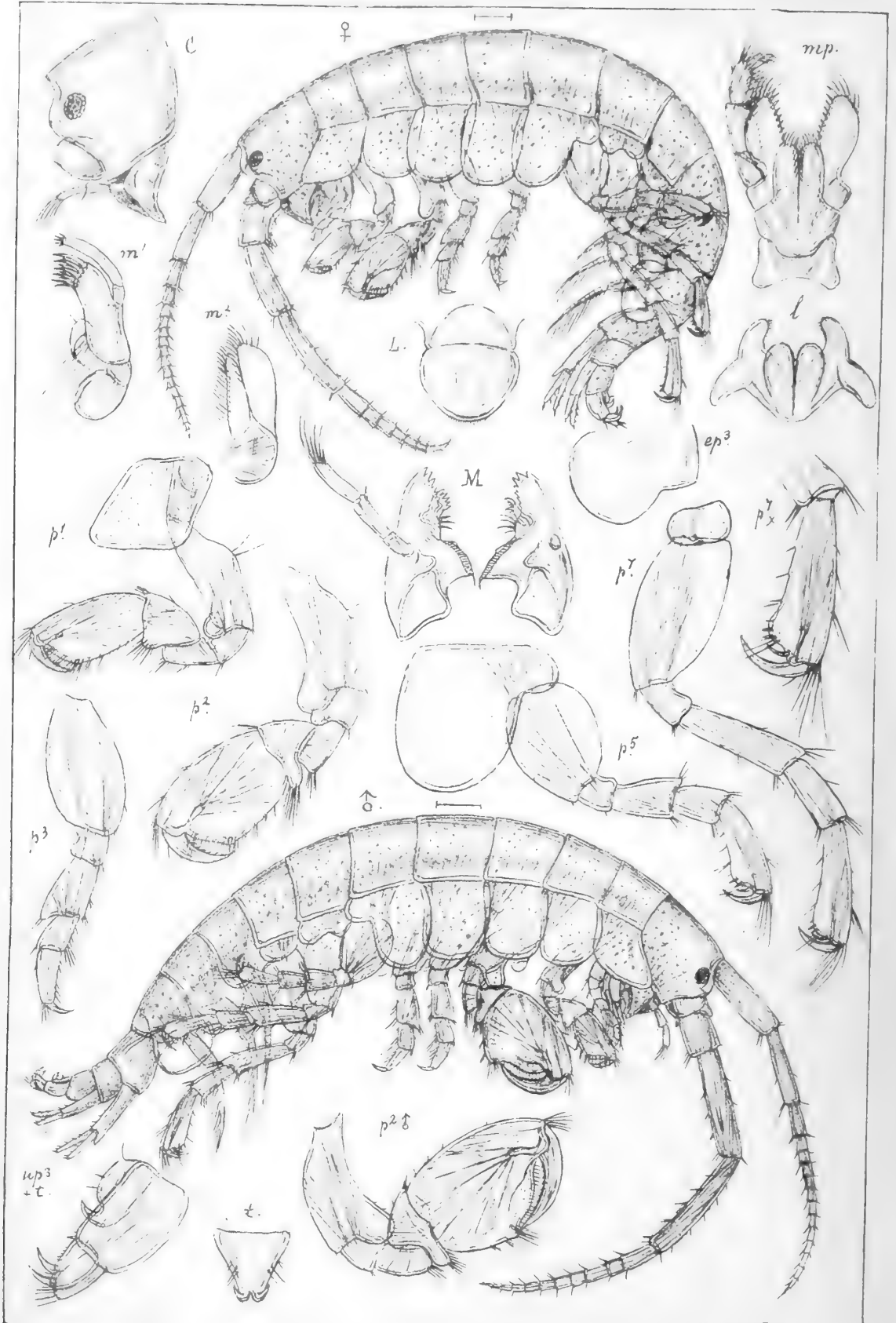

G.O.Sars autogr.

Pleonexes gammaroides, Sp. Bate.

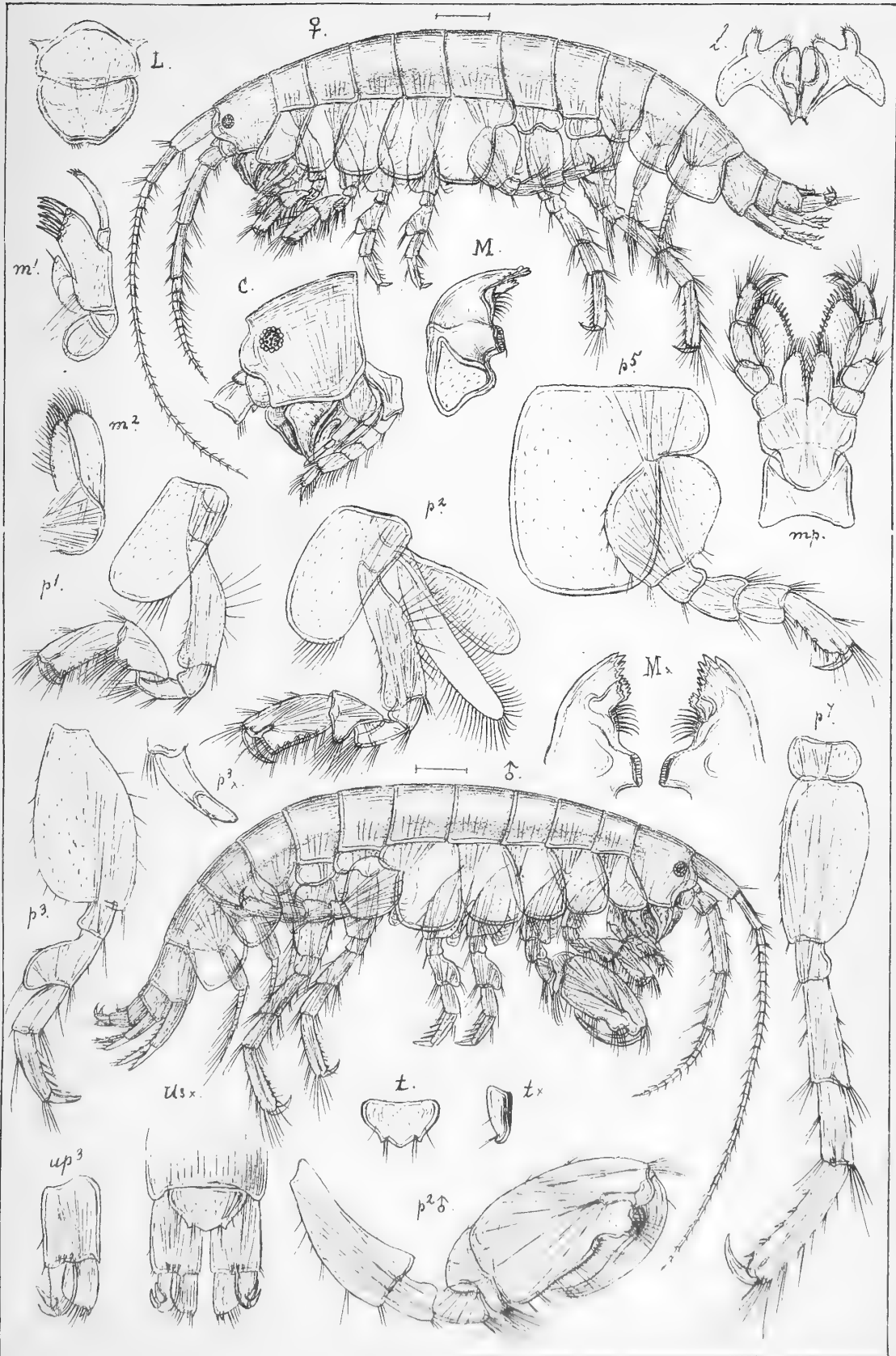

G.O.Sars autogr.

Sunamphithoë conformata, Sp. Bate.

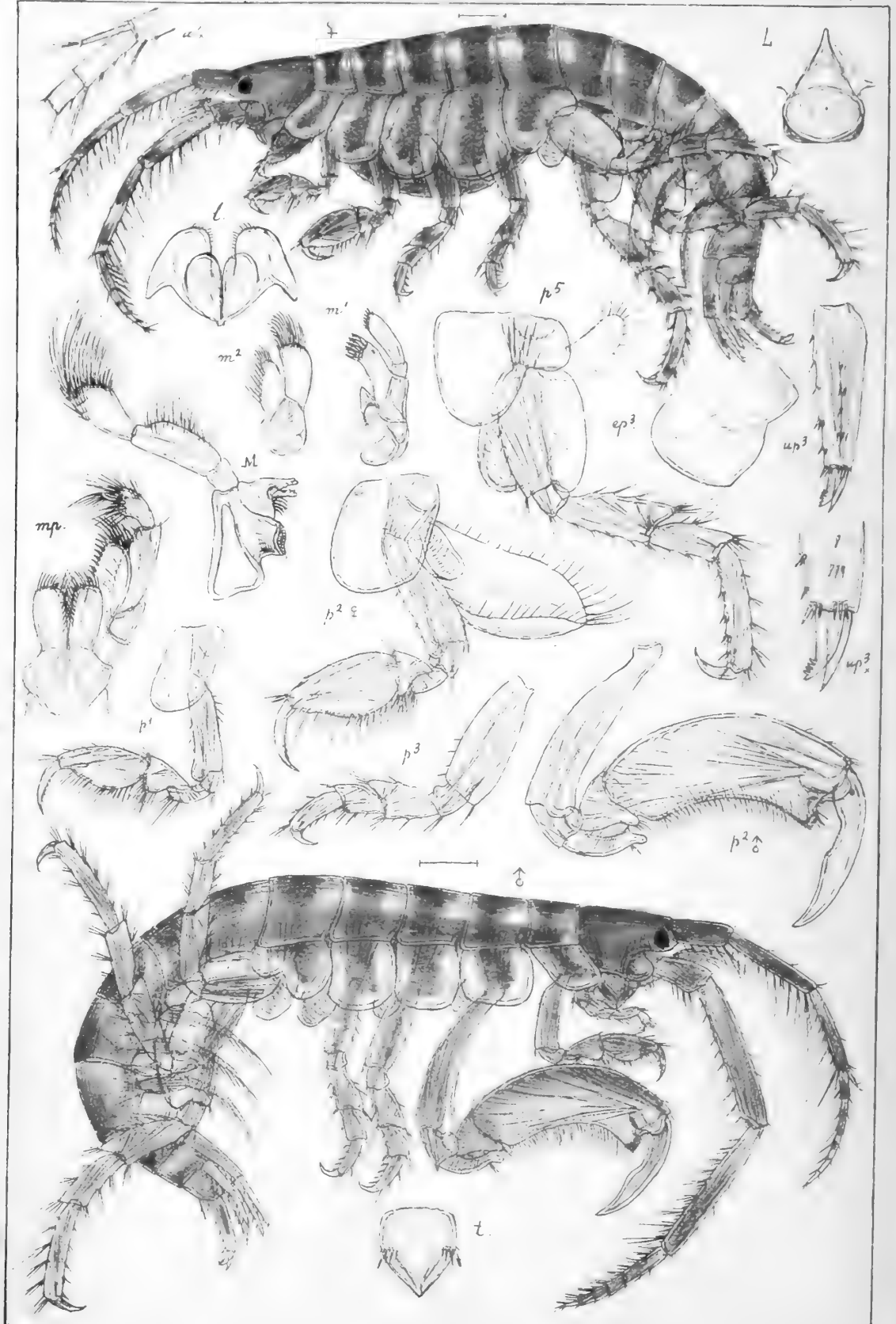

G.O.Sars autogr. *Ischyrocerus angvipes*, Kröyer.

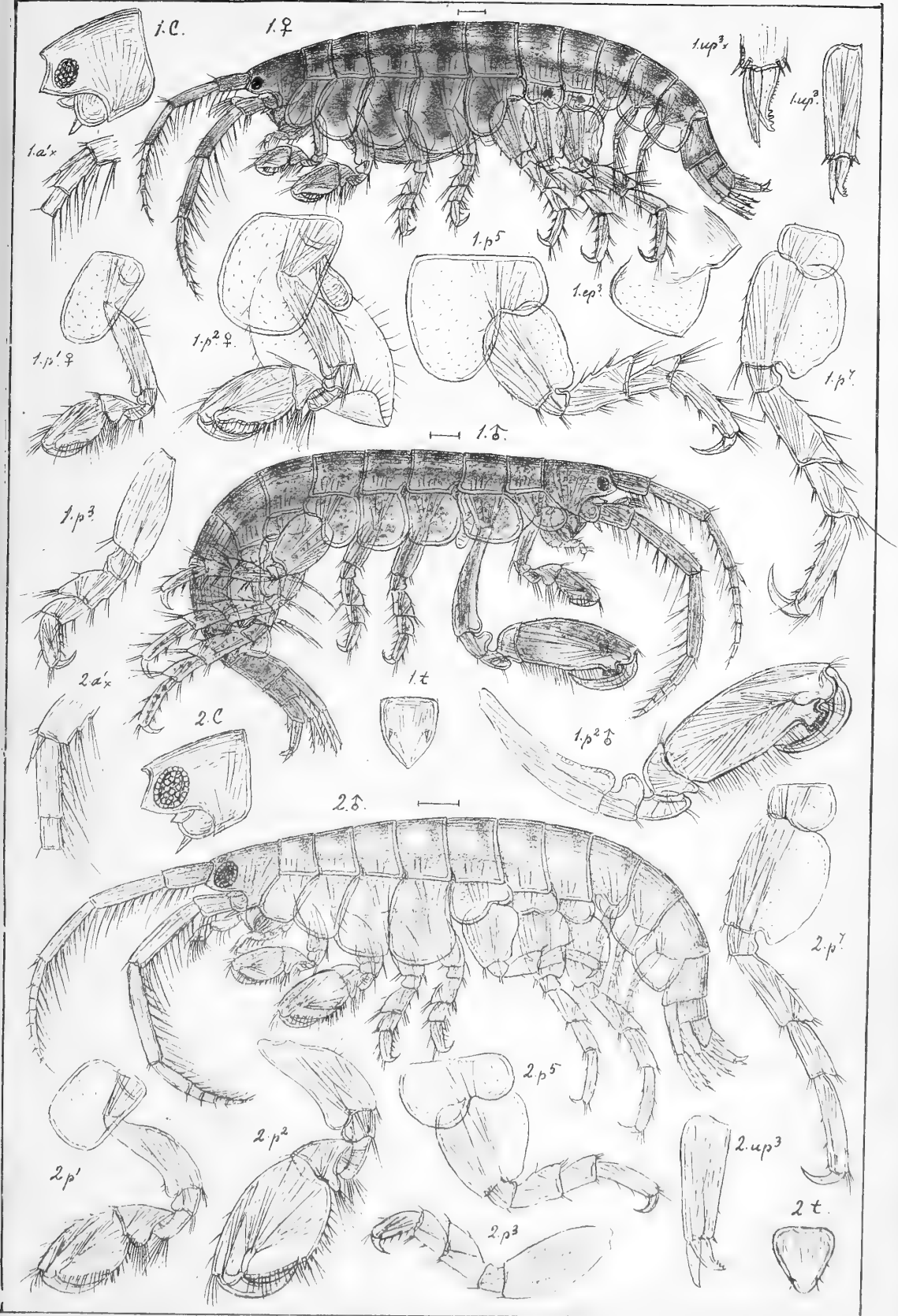

G.O.Sars autogr.

1. *Ischyrocerus minutus*, Lilljeborg.
 2. *Ischyrocerus megalops*, n.sp.

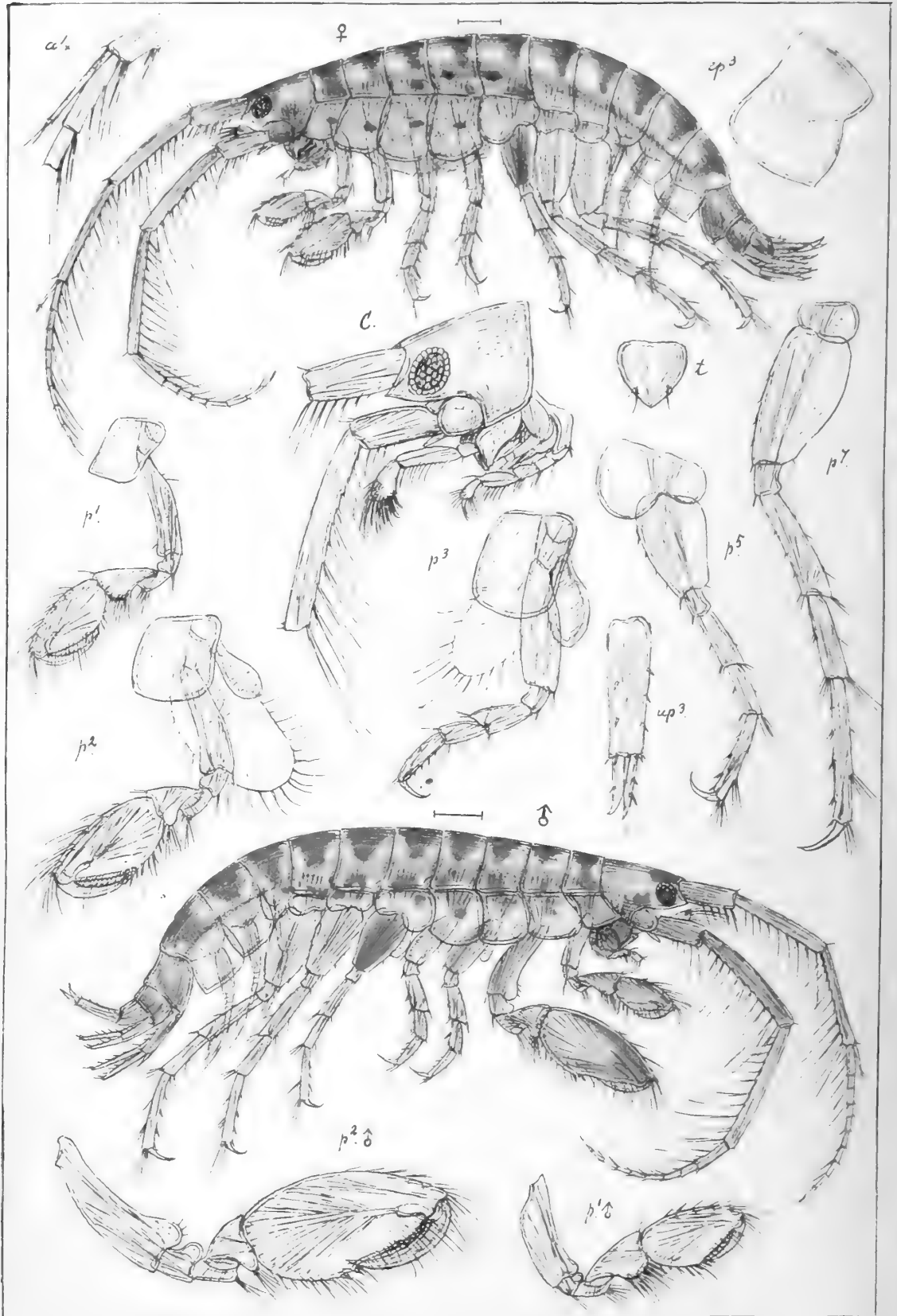

G.O.Sars autogr.

Ischyrocerus megacheir, (Boeck).

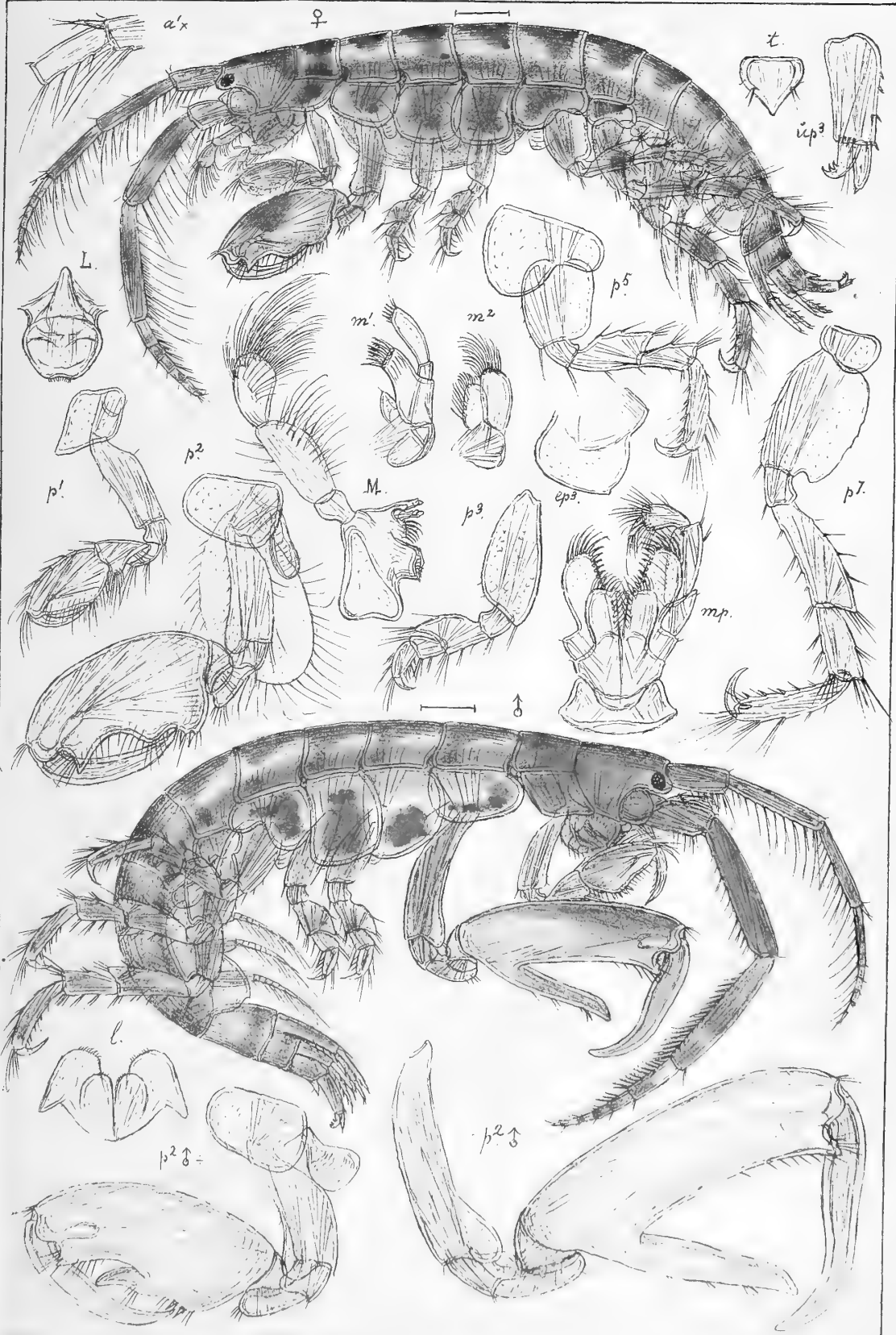

G.O.Sars autogr.

Podocerus falcatus, (Mont.)

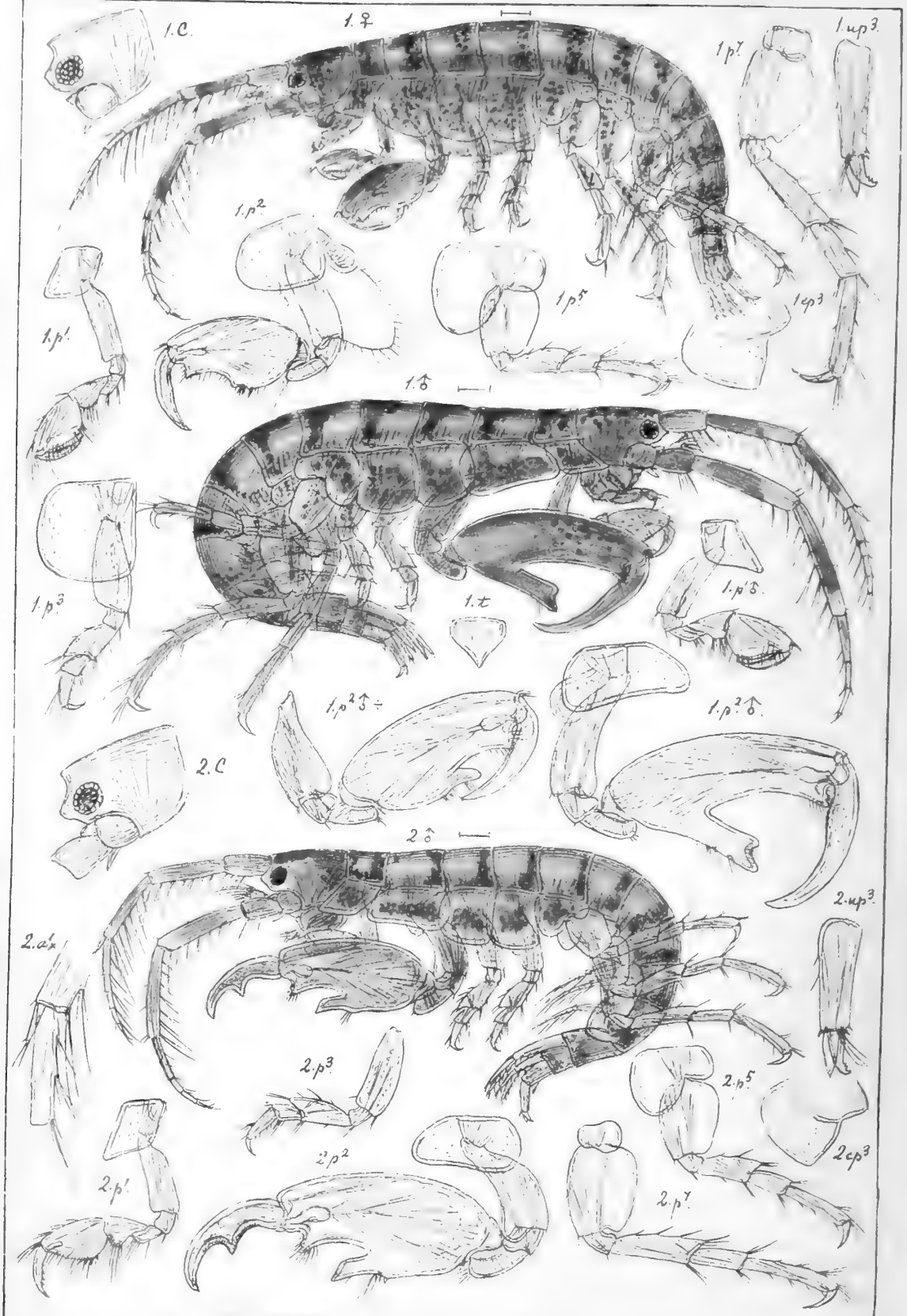

G.O.Sars autogr. 1. Podocerus pusillus, G.O.Sars.
 2. Podocerus odontonyx, n. sp.

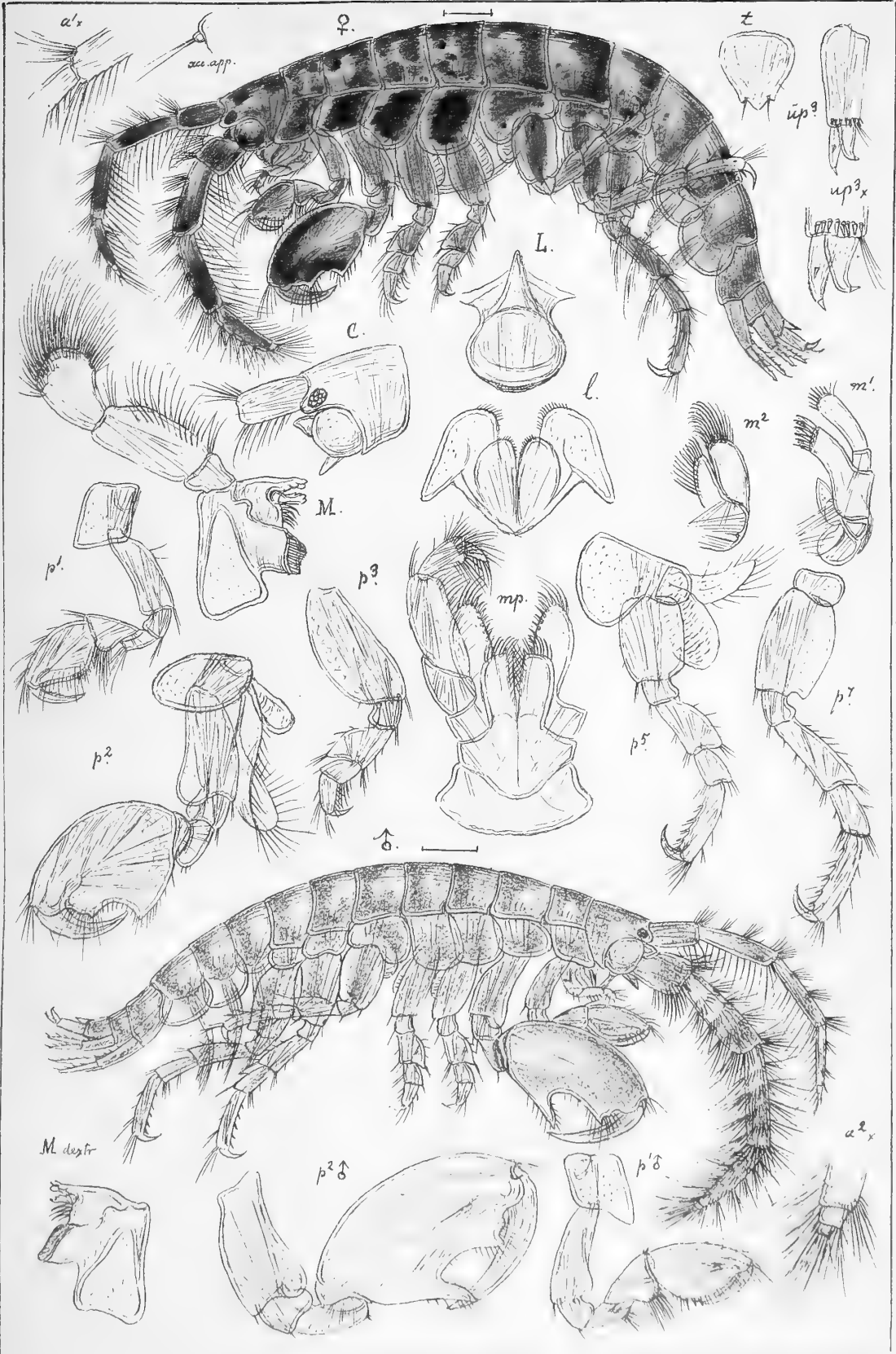

G.O.Sars autogr. *Janasæa capillata*, (Rathke).

Janasæa capillata

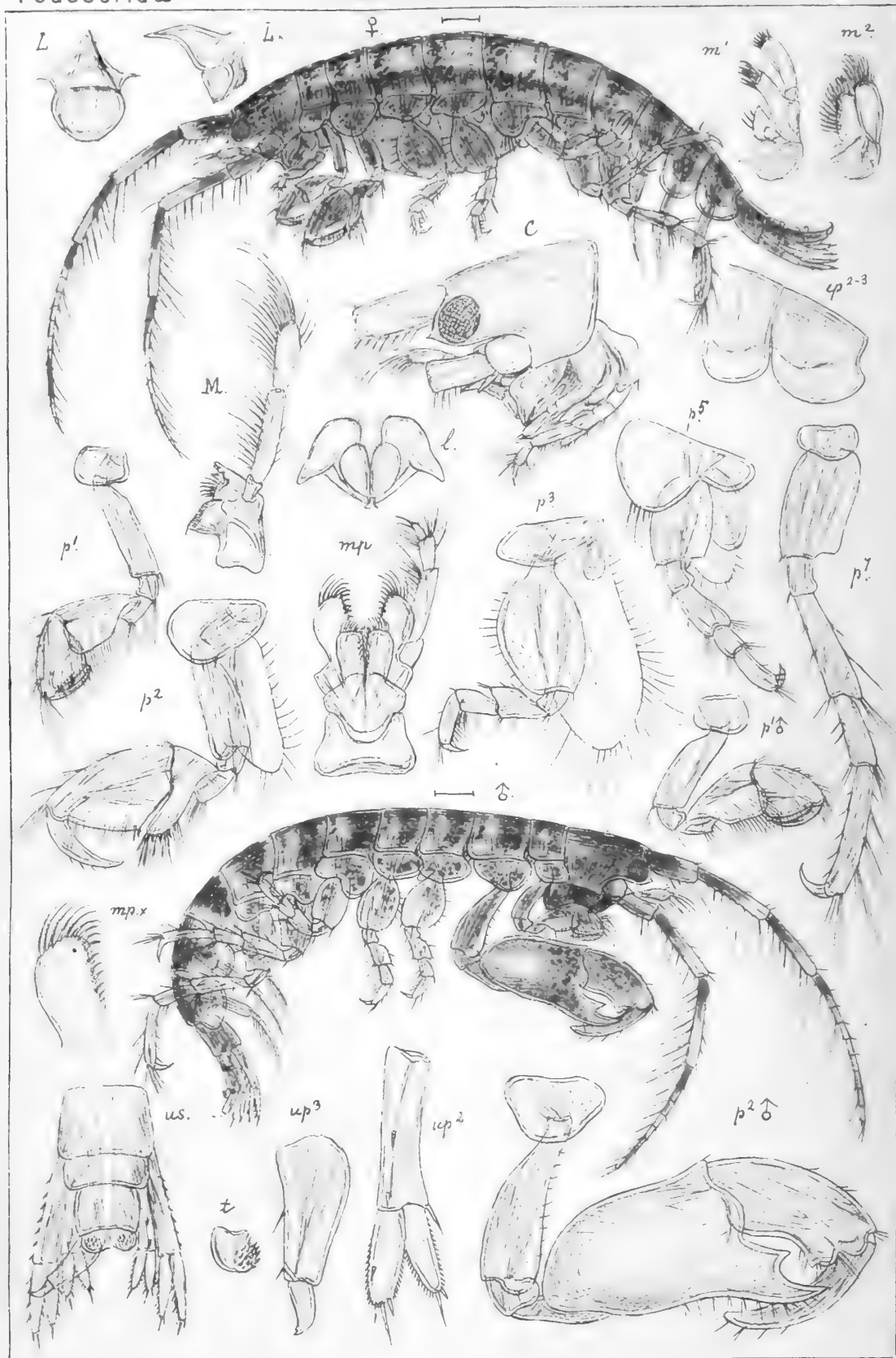

G.O.Sars autogr. *Erichthonius abditus*, (Templett.)

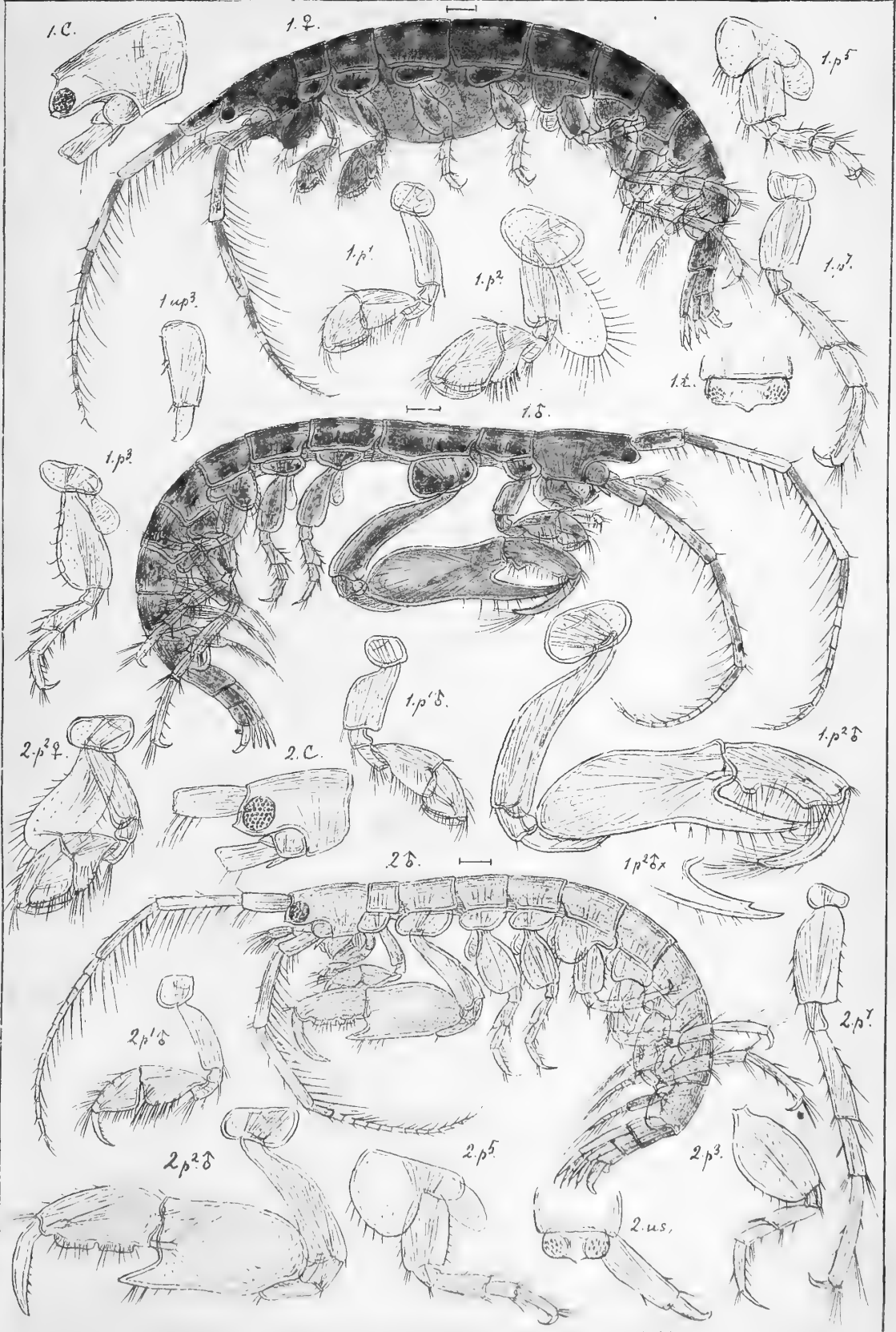

G.O.Sars autogr. 1. *Erichthonius difformis*, M-Edw.
 2. *Erichthonius Hunteri*, Sp. Bate.

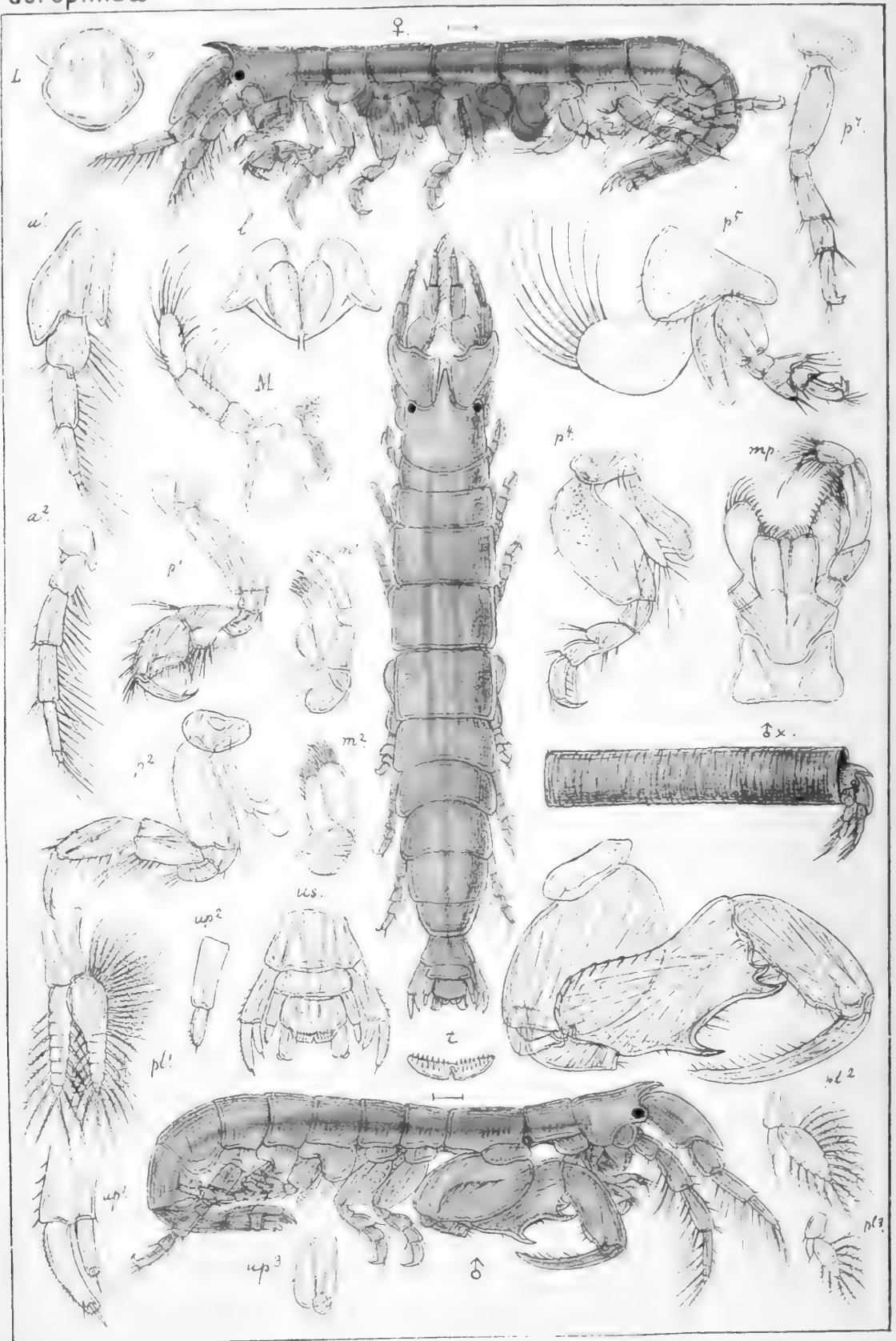

G.O Sars autogr.

Cerapus crassicornis, (Sp. Bate.)

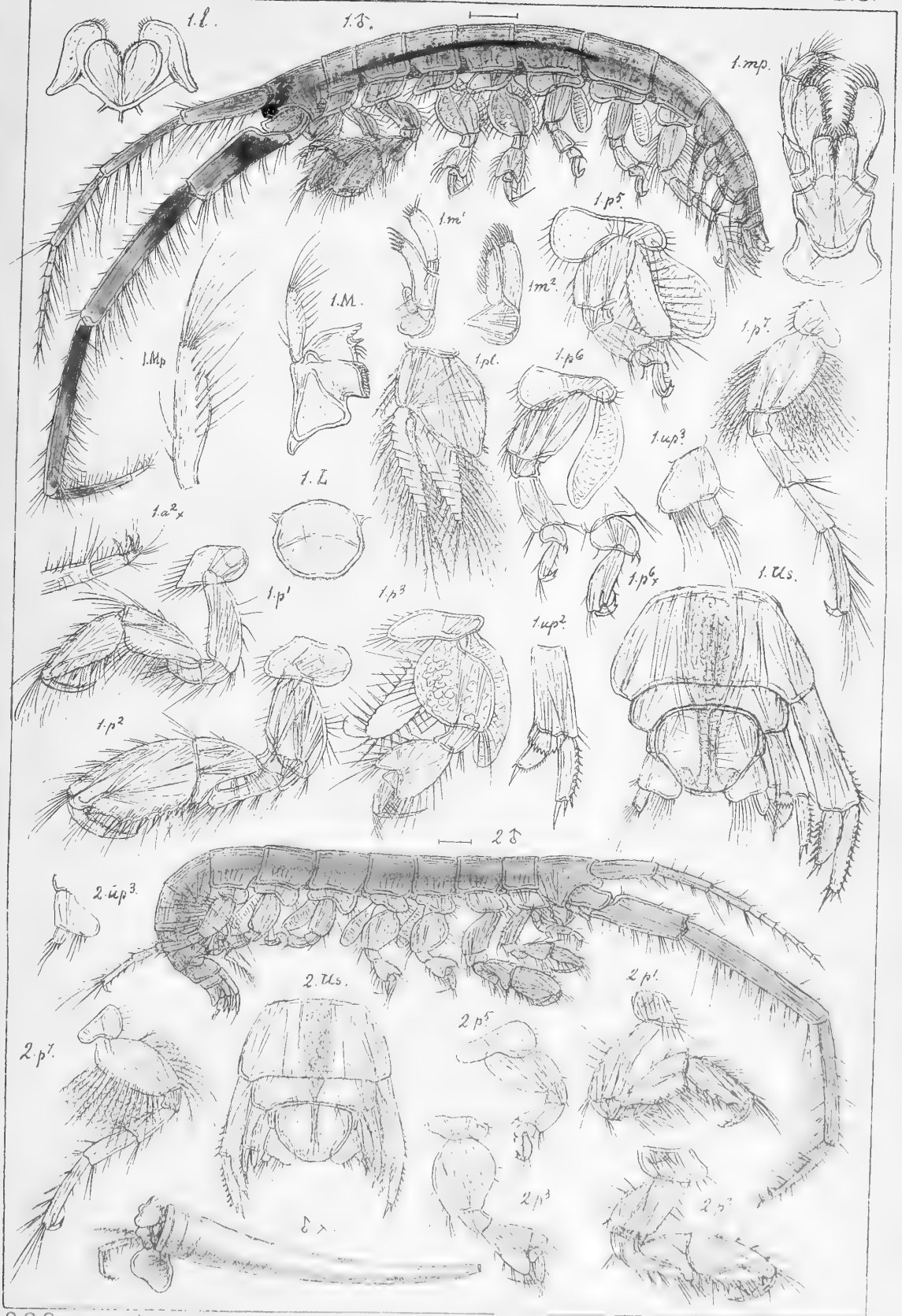

G.O.Sars autogr.

- 1. Siphonoecetes Colletti, Boeck.
- 2. Siphonoecetes pallidus, G.O.Sars.

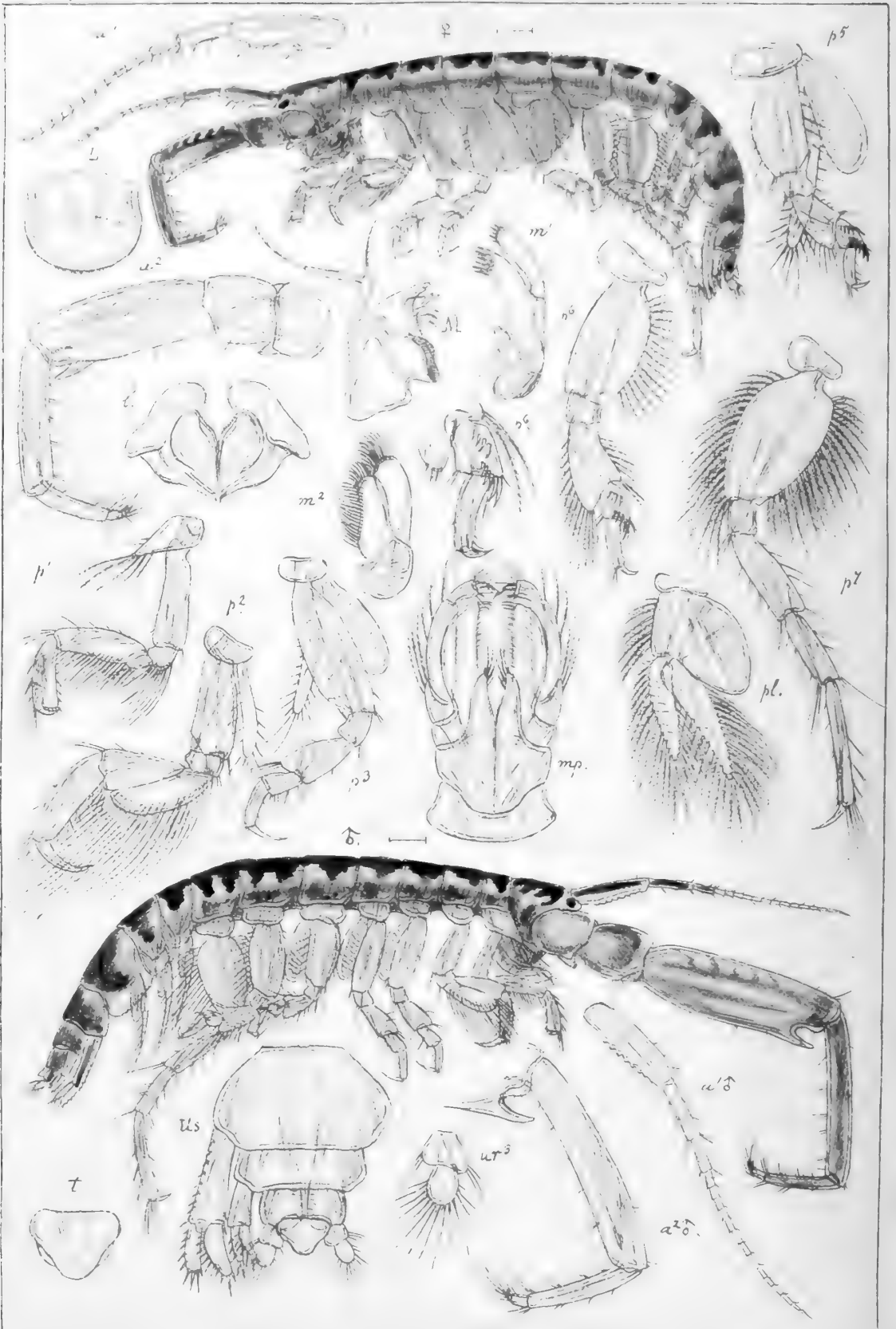

G.O.Sars autogr.

Corophium volutator (Pallas),
Corophium grossipes, (Linné).

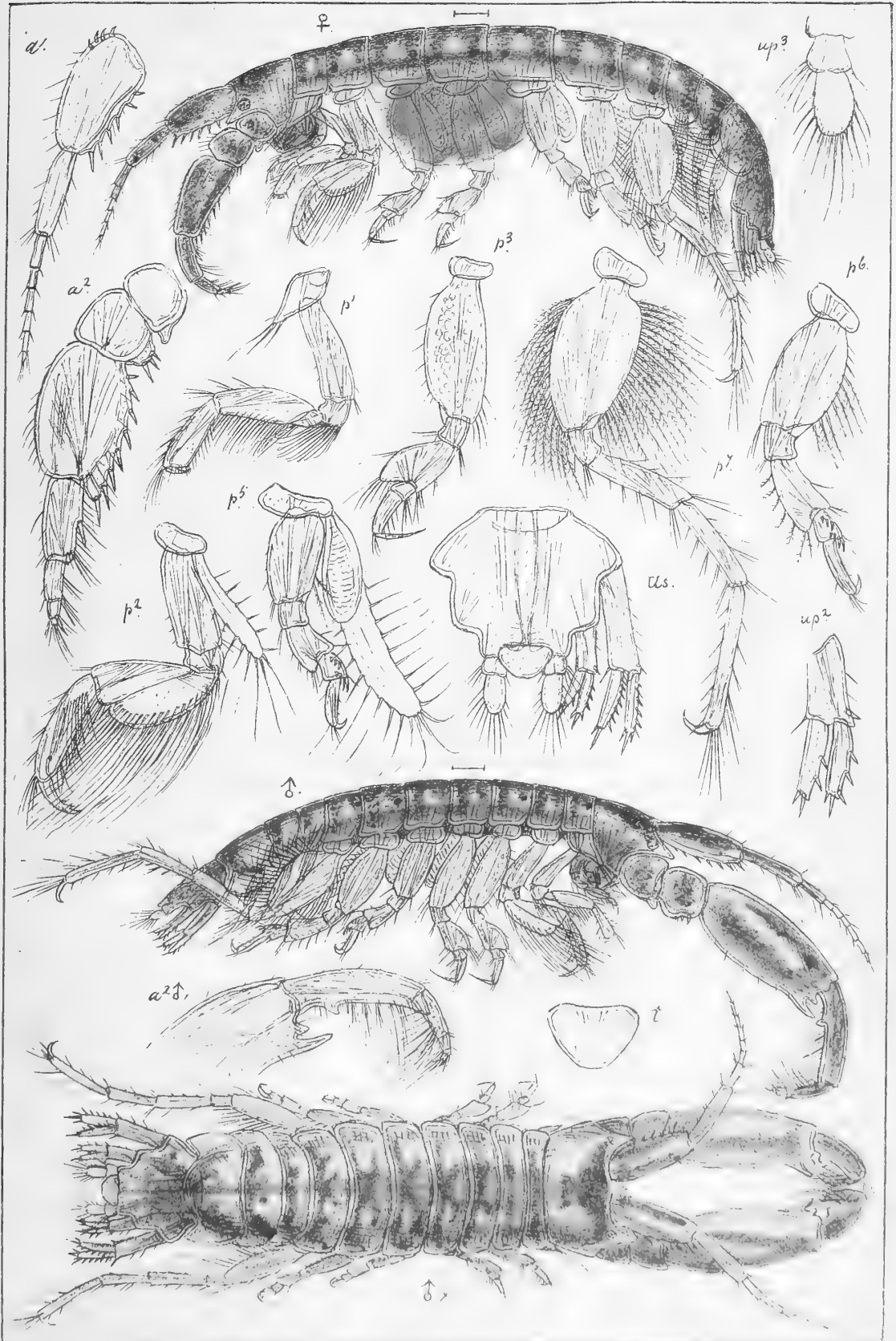

G.O Sars autogr. *Corophium crassicorne*, Bruzel.

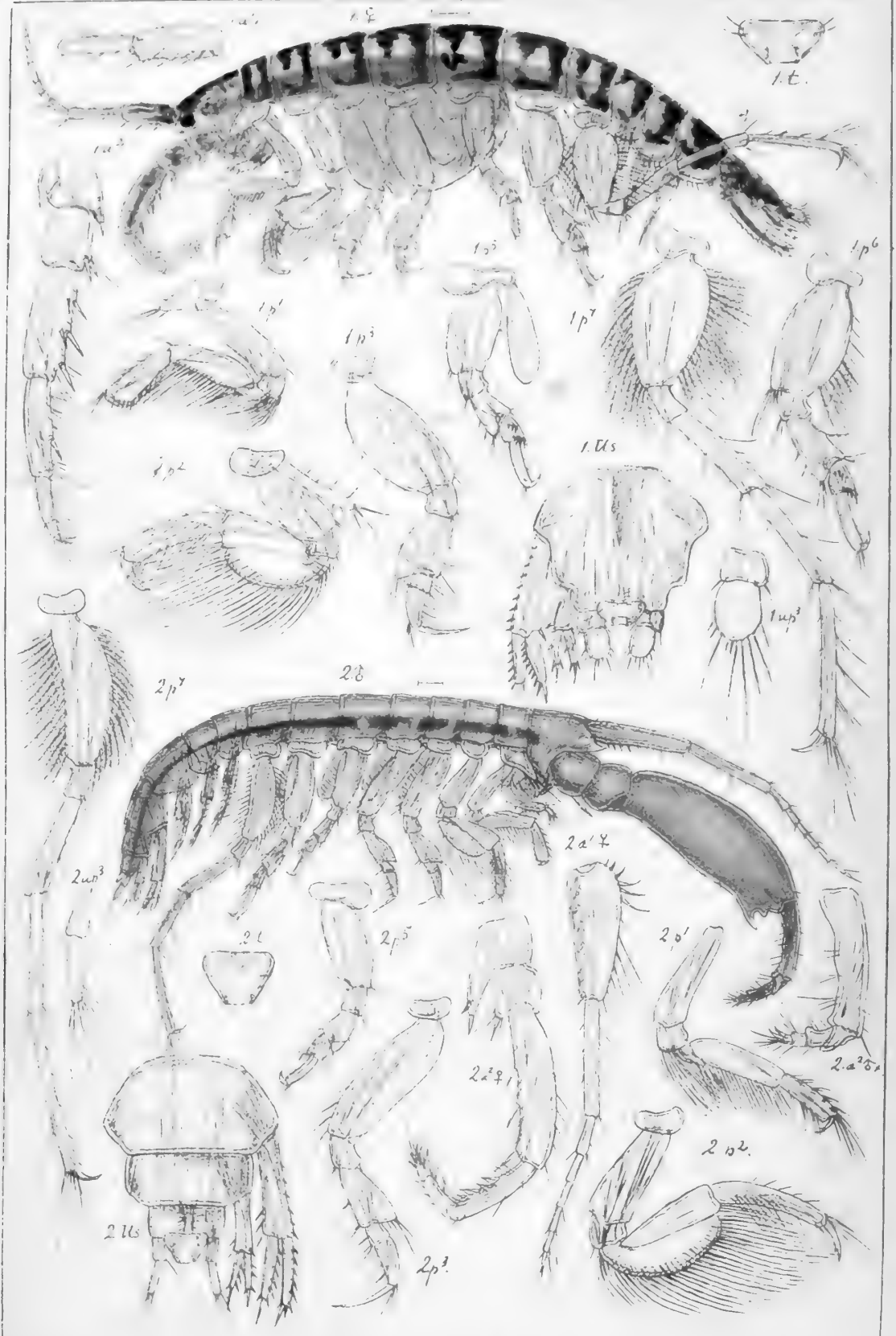

G.O.Sars autogr.

- 1. Corophium Bonelli, M-Edw.
- 2. Corophium affine, Bruzel,

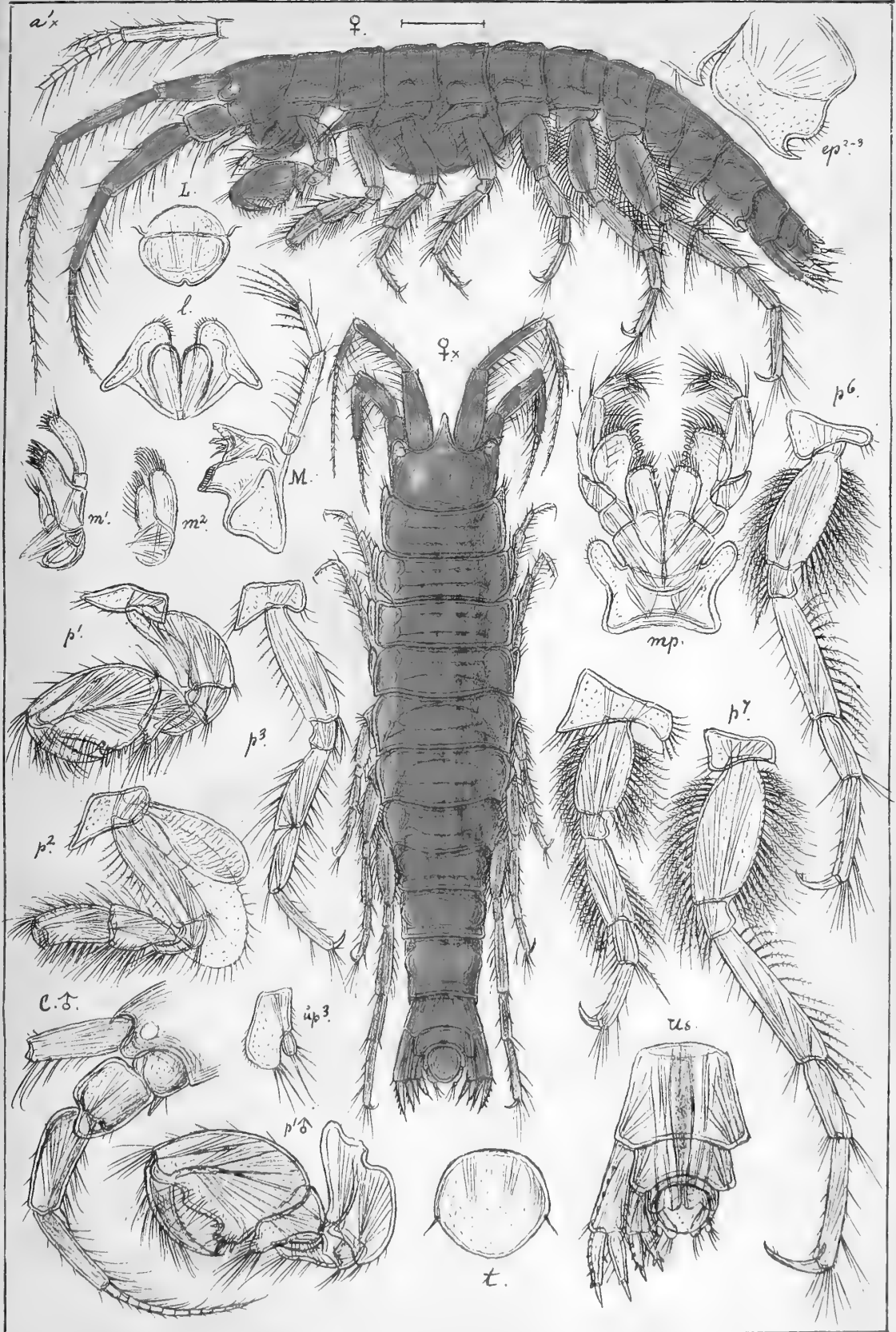

G.O.Sars autogr.

Unciola leucopis, (Kröyer.)

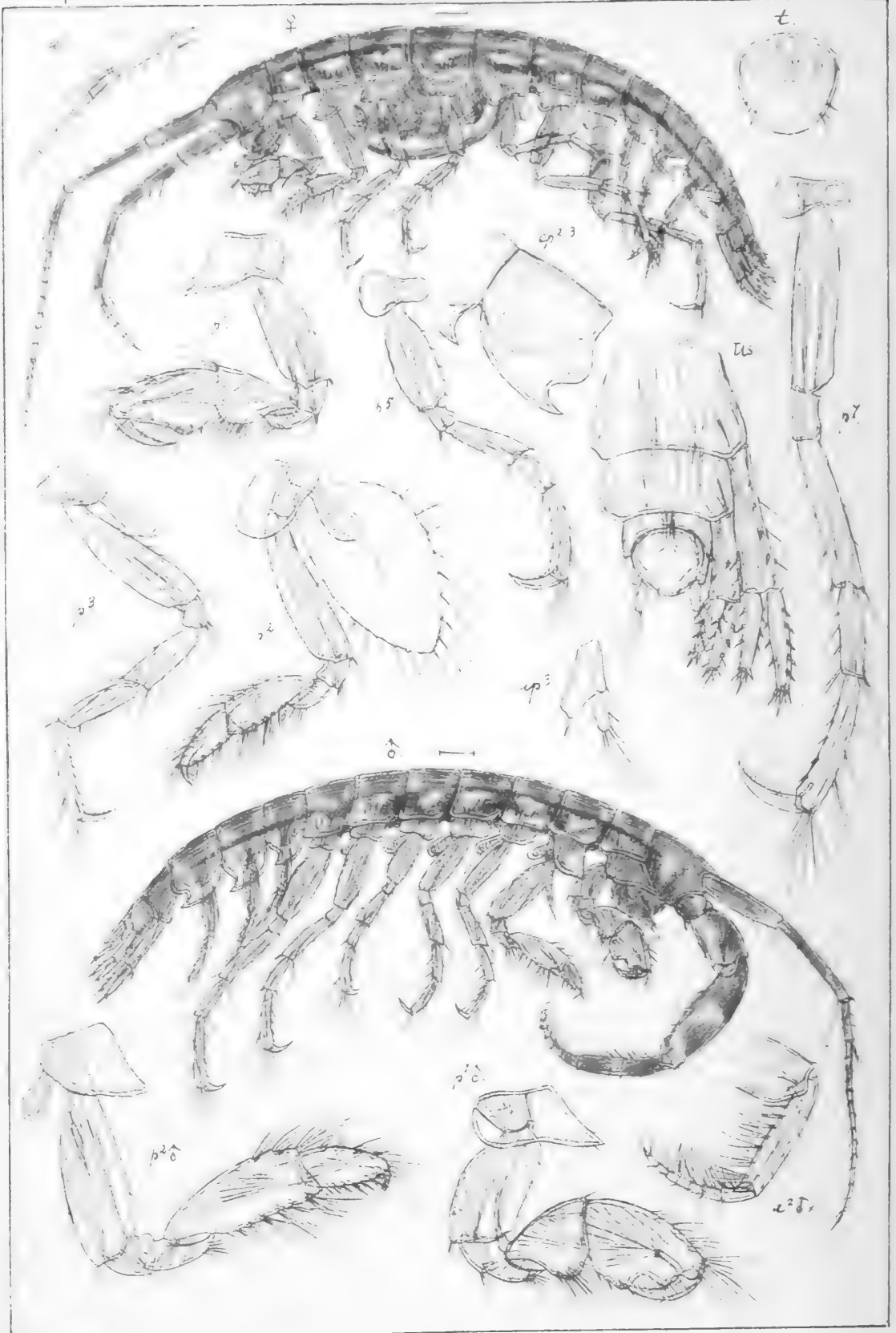

G.C. Sars autogr.

Unciola planipes, Norm.

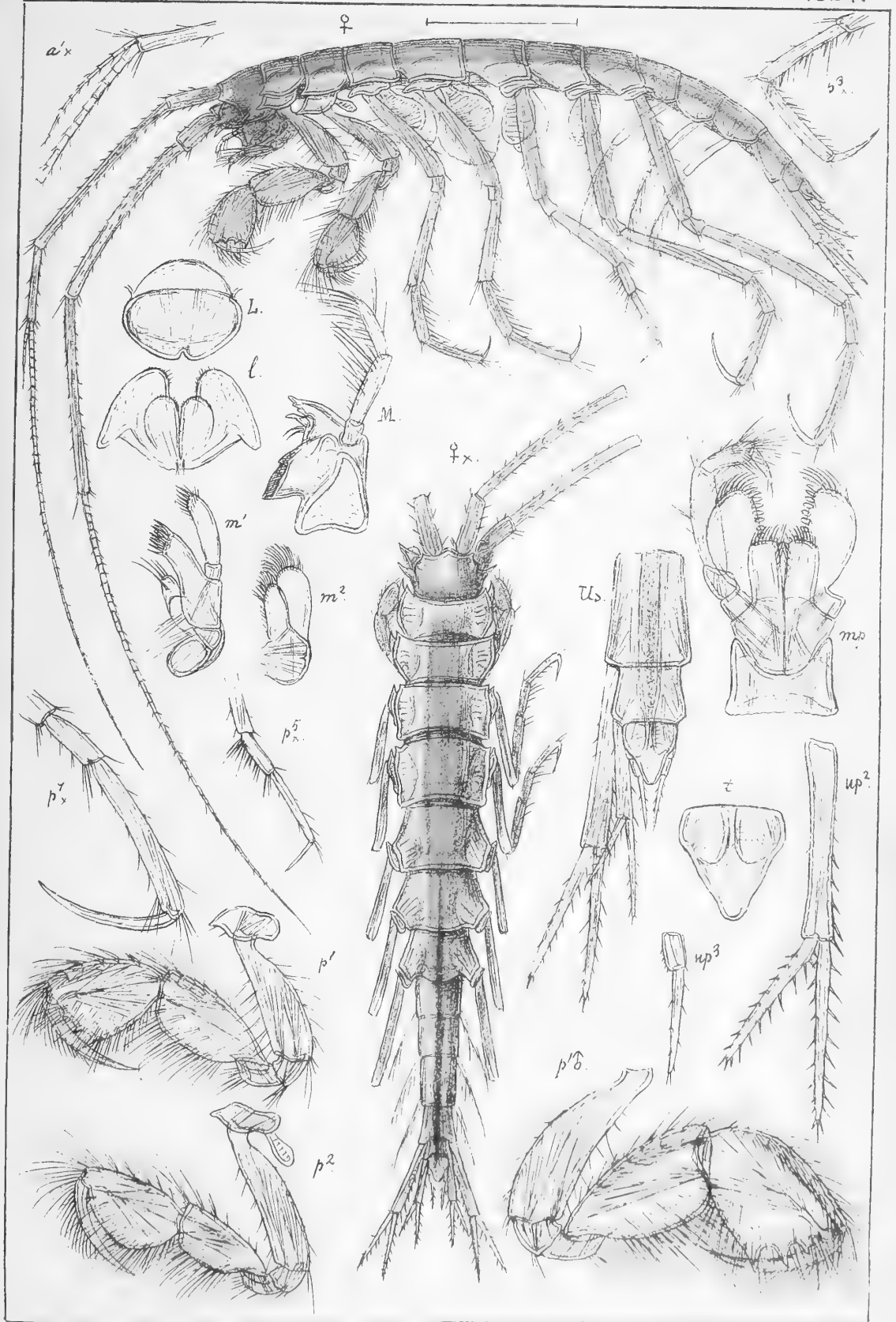

G.O. Sars autogr.

Neohela monstrosa, (Boeck).

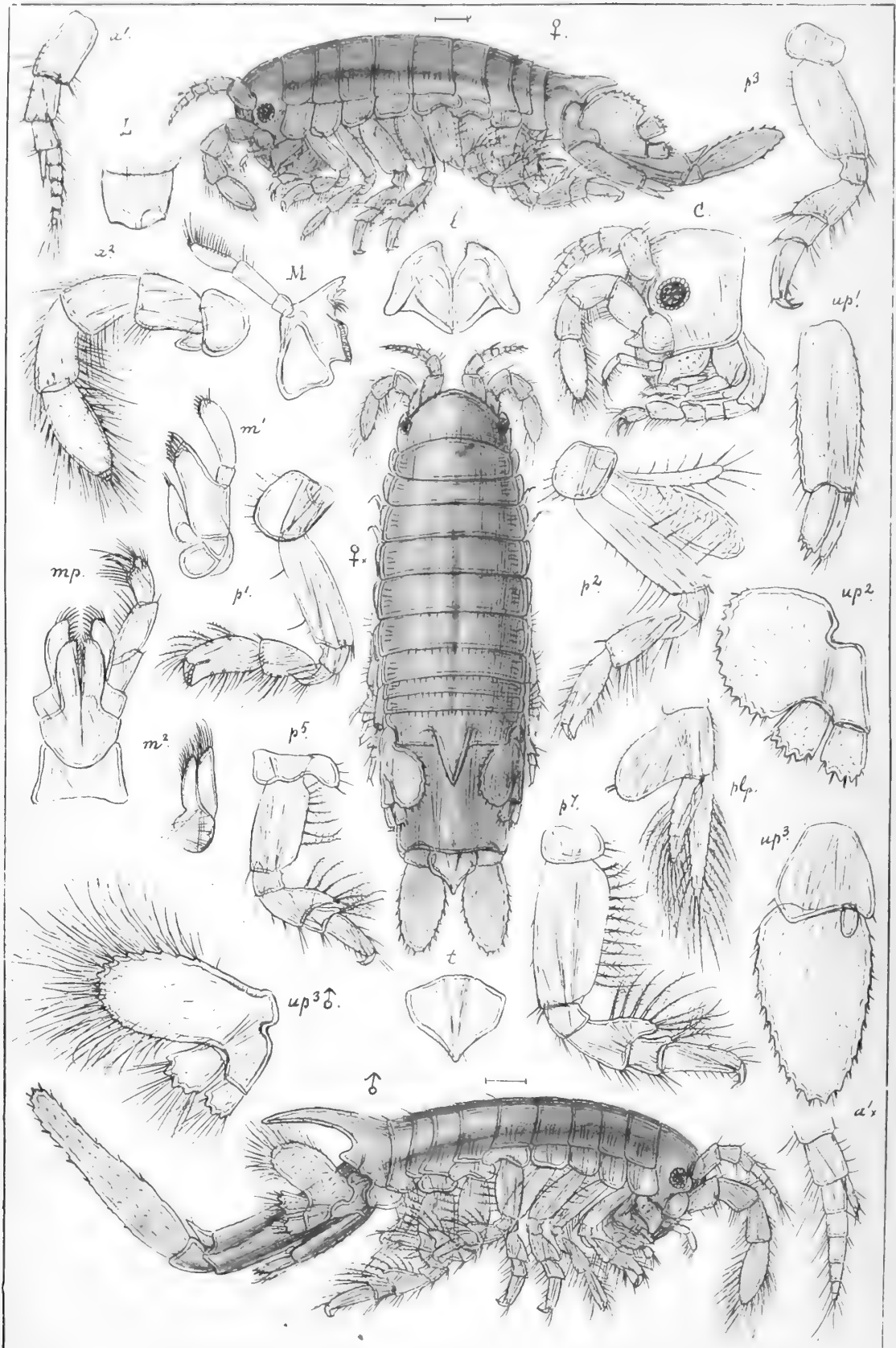

G.O.Sars autogr.

Chelura terebrans, Phil.

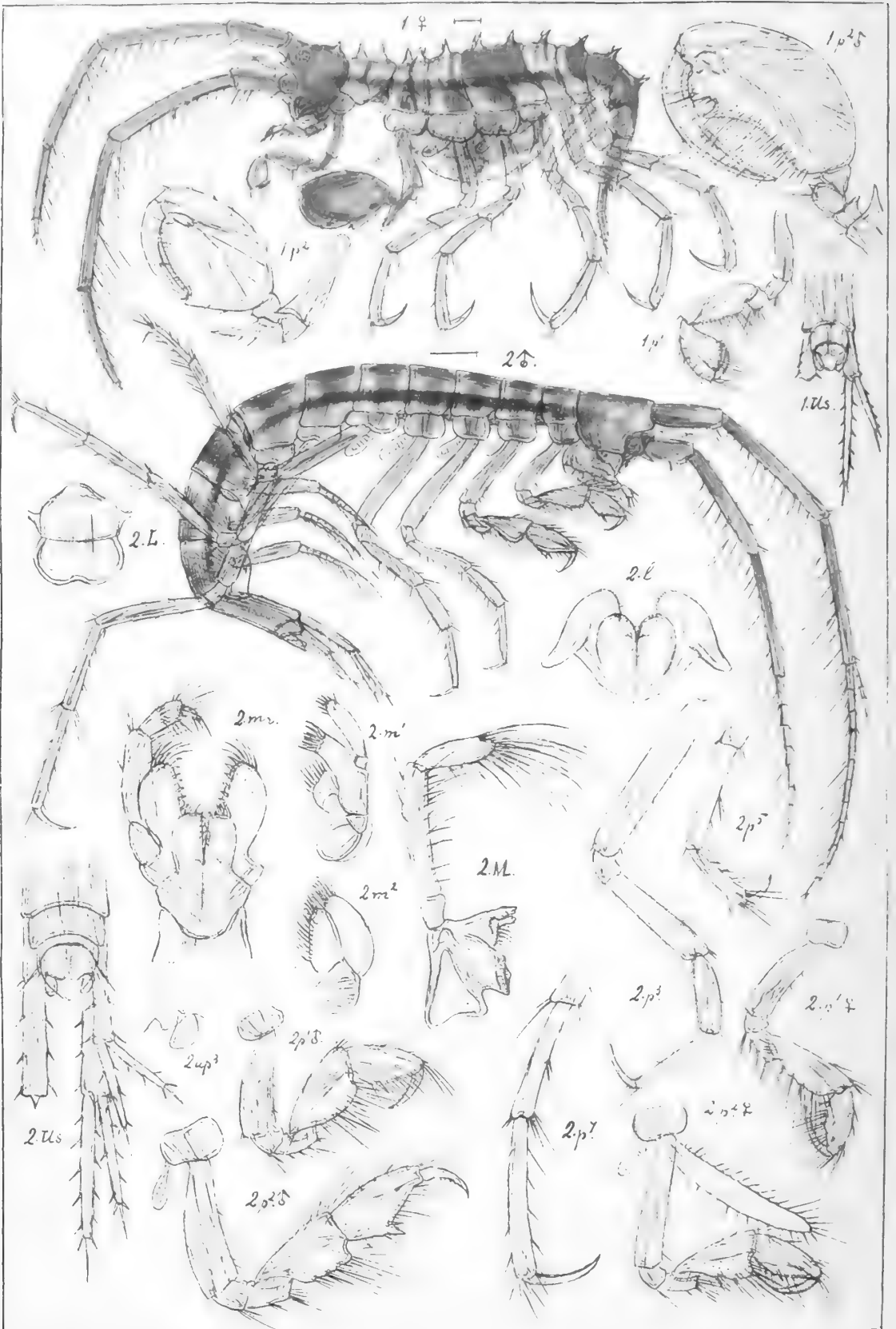

G.O.Sars autogr.

1. *Lætmatophilus armatus*. (Norm.).

2. *Xenodice Frauenfeldti*, Boeck.

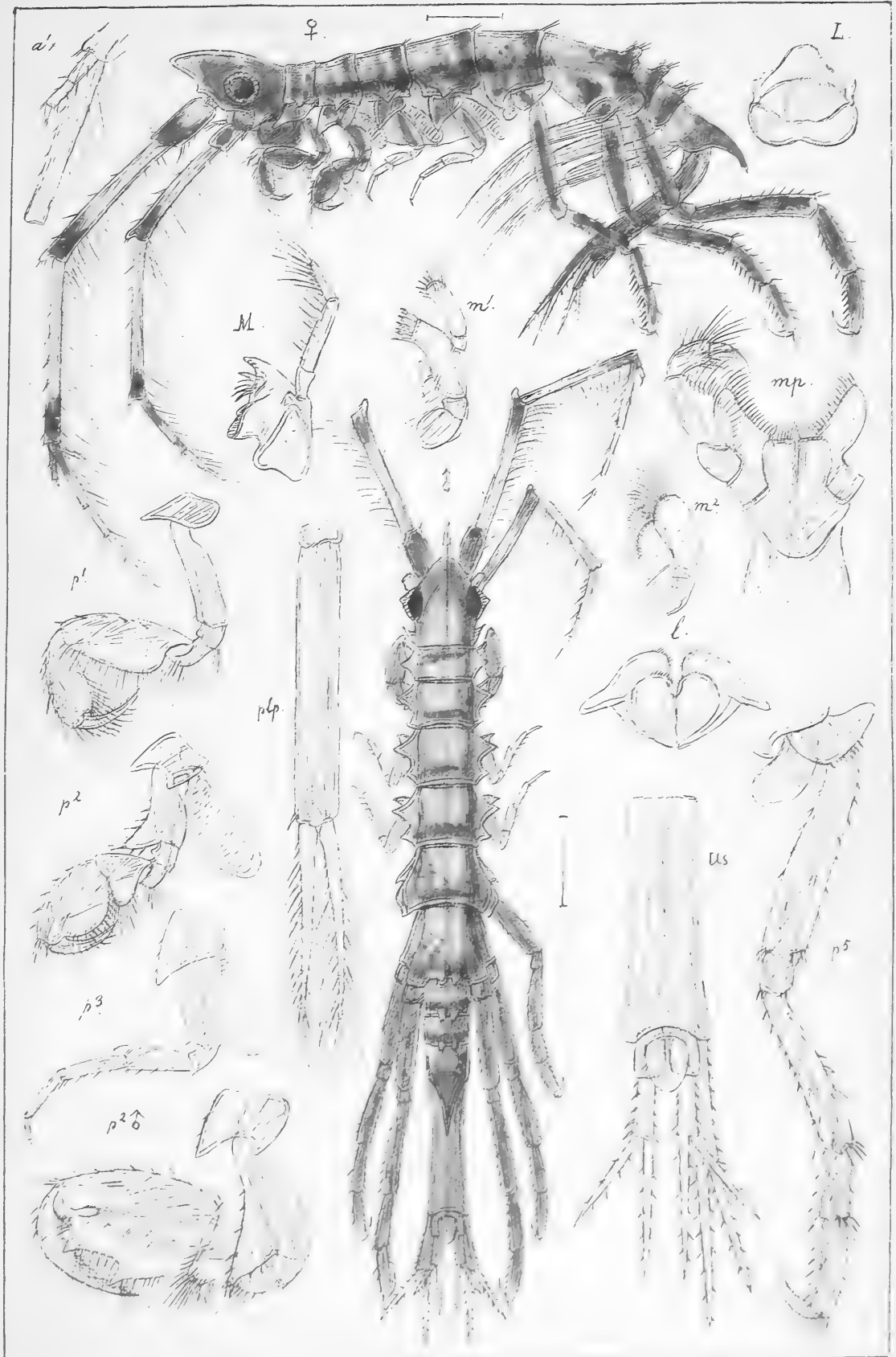

G.O.Sars autogr.

Dulichia spinosissima, Kröyer.

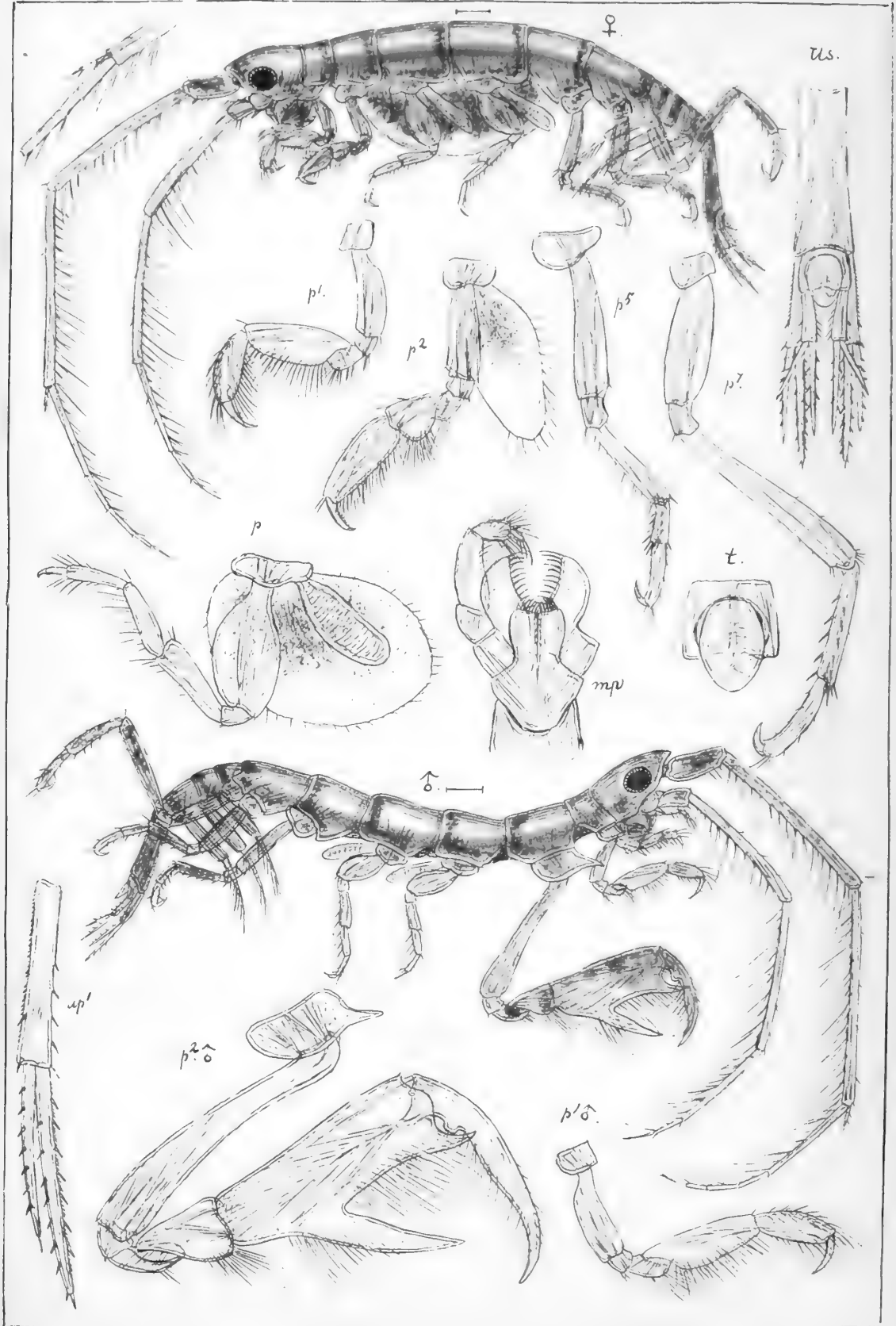

G.O.Sars autogr.

Dulichia porrecta, Sp. Bate.

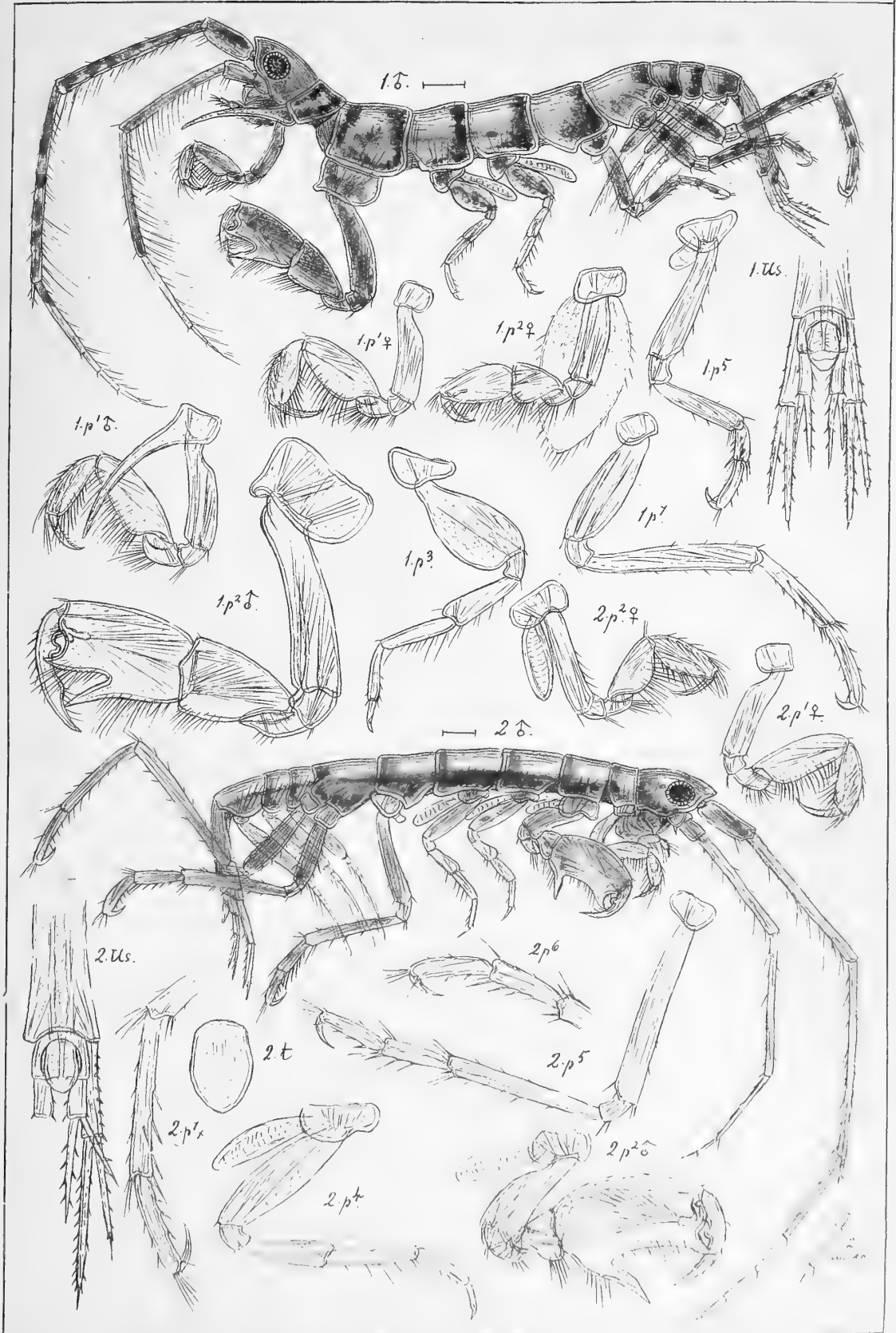

G.O.Sars autogr.

1. *Dulichia monacantha*, Metzger.
 2. *Dulichia curticauda*, Boeck.

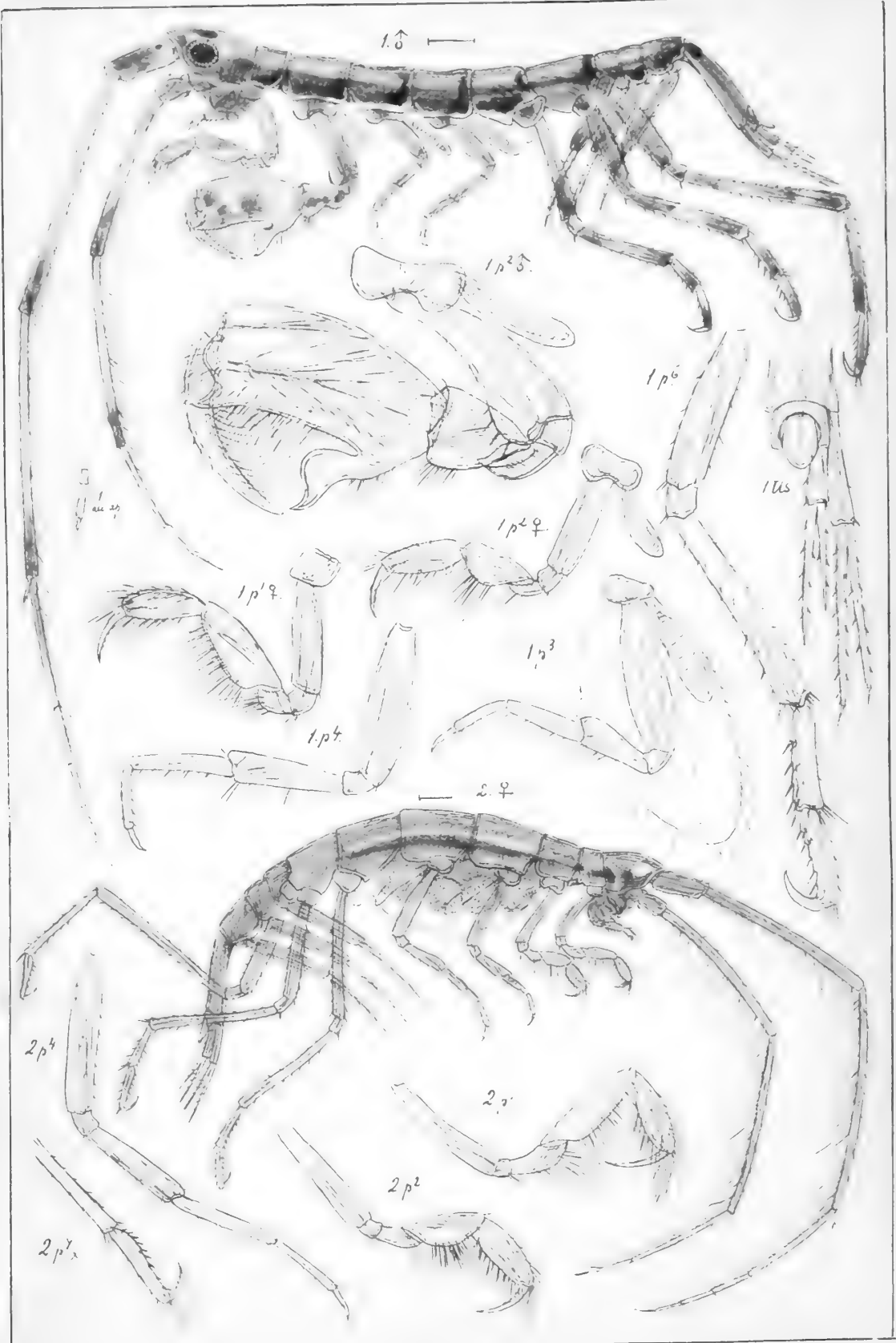

G.O.Sars autogr.

1. *Dulichia falcata*, Sp. Bate.

2. *Dulichia nordlandica*, Boeck. ♀.

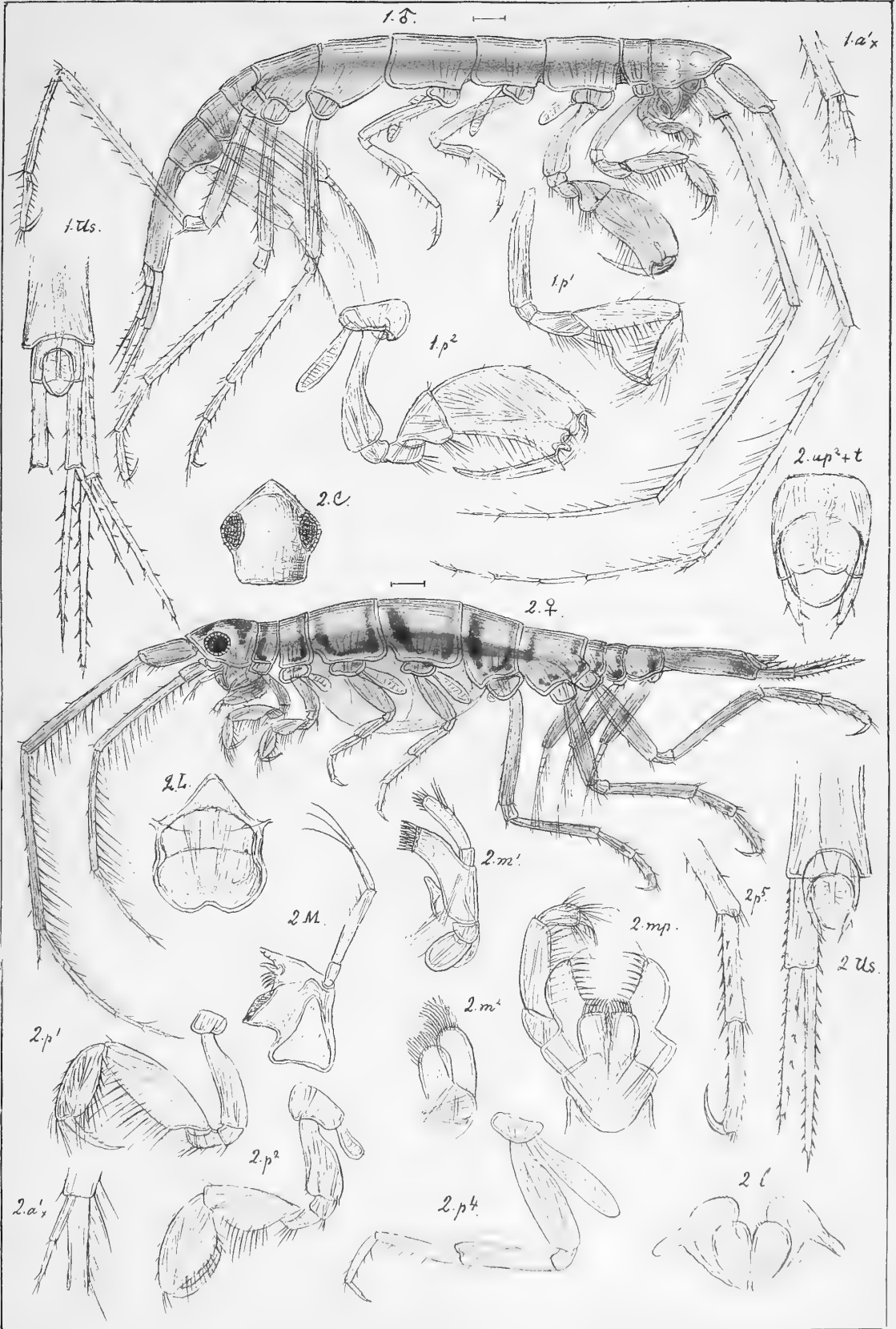

G.O.Sars autogr.

1. *Dulichia nordlandica*, Boeck ♂
2. *Paradulichia typica*, Boeck.

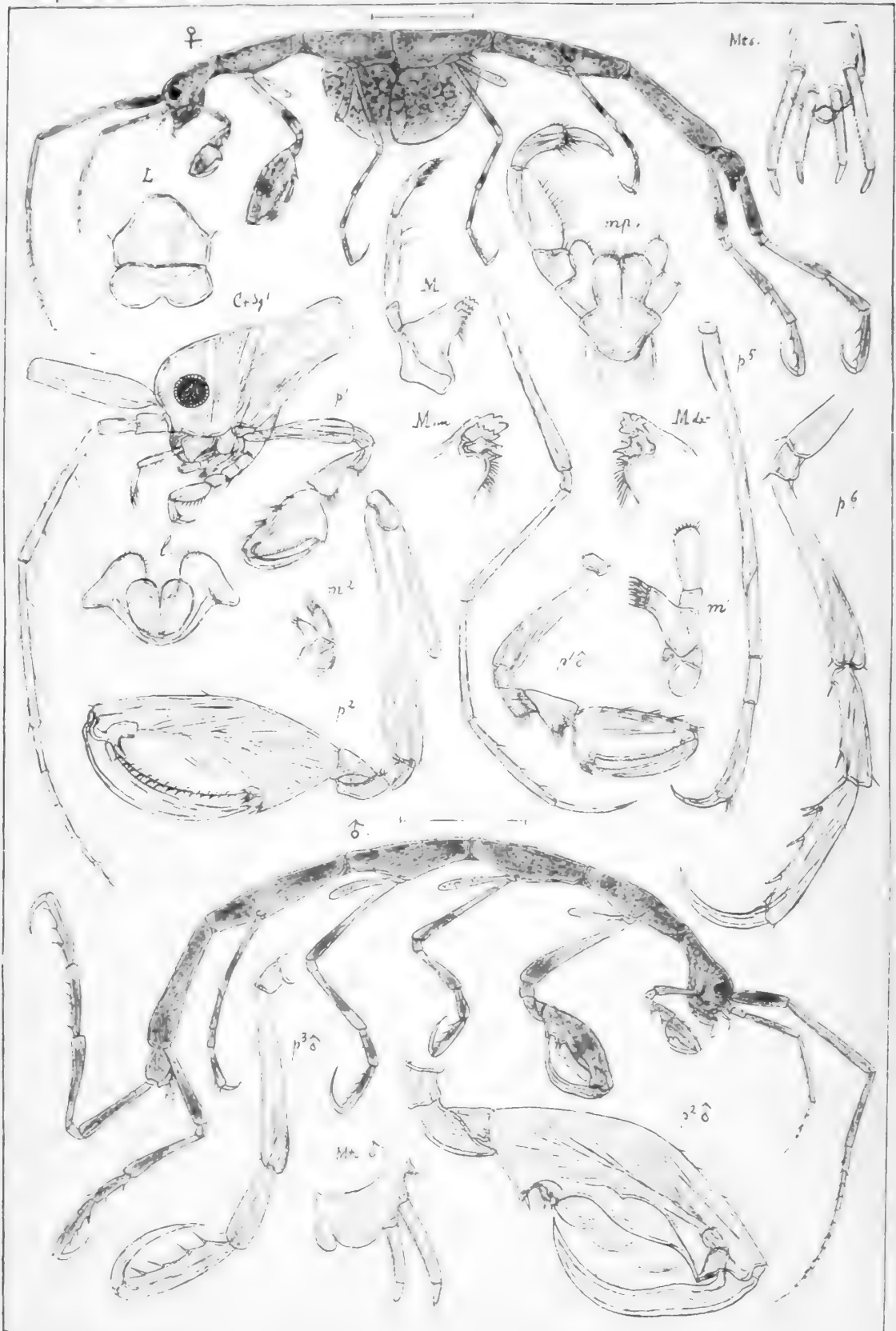

G.O.Sars autogr.

Proto pedata, (Müll.)

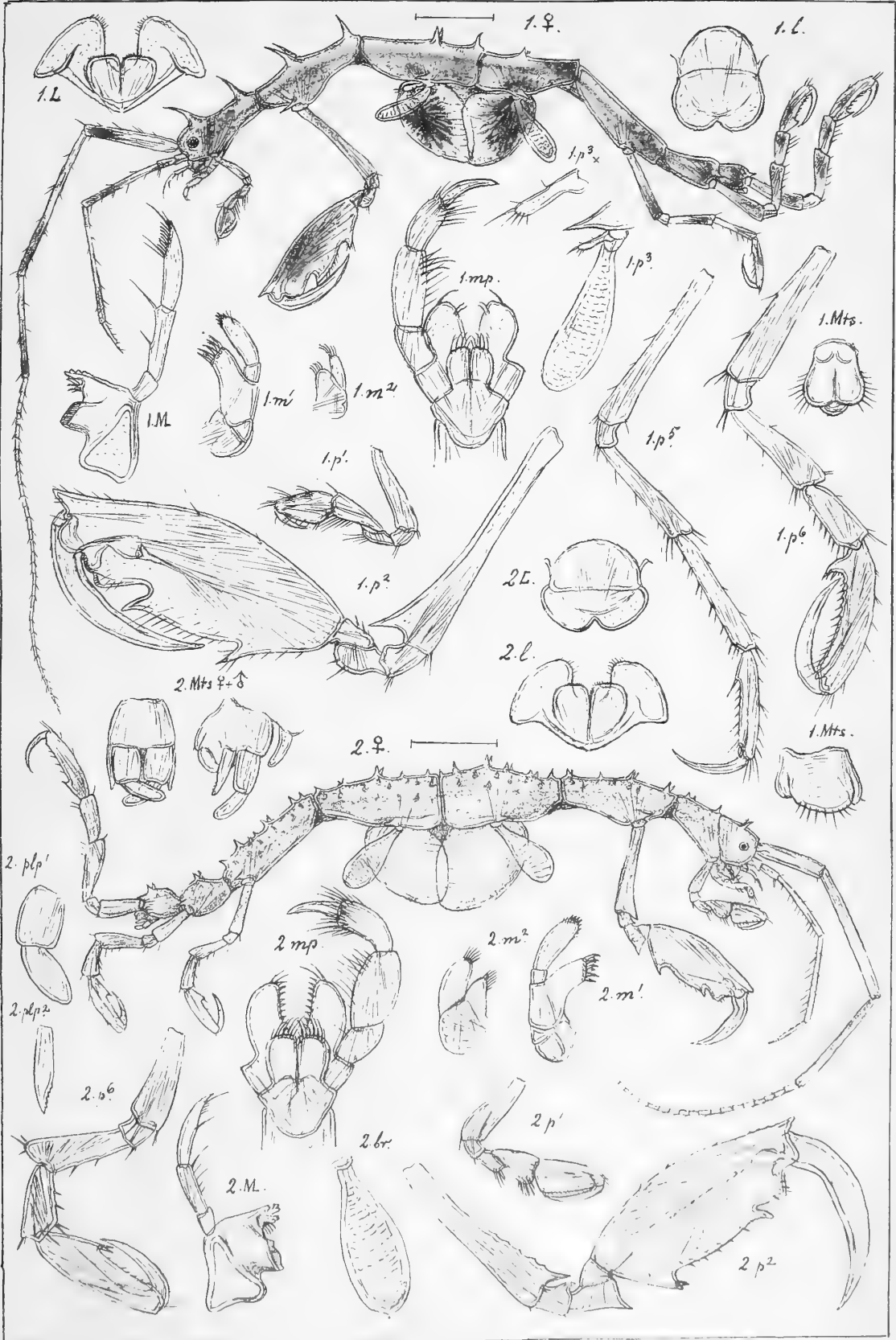

G.O.Sars autogr.

1. *Protella phasma*, (Mont.)
2. *Aëgina echinata*, Boeck.

Usama

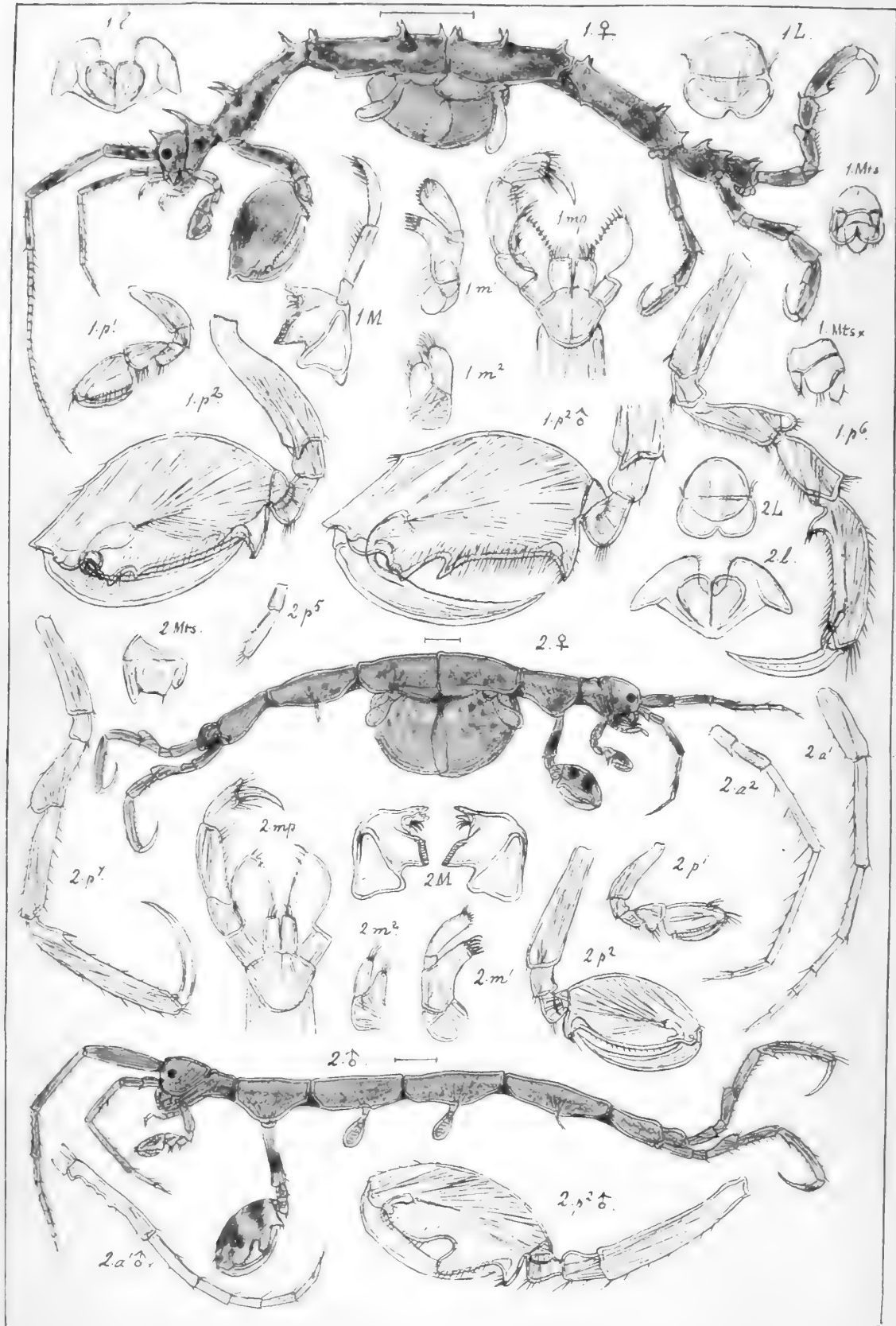

G.O.Sars autogr.

- 1. Æginella spinosa, Boeck.
- 2. Podalirius typicus, Kröyer.

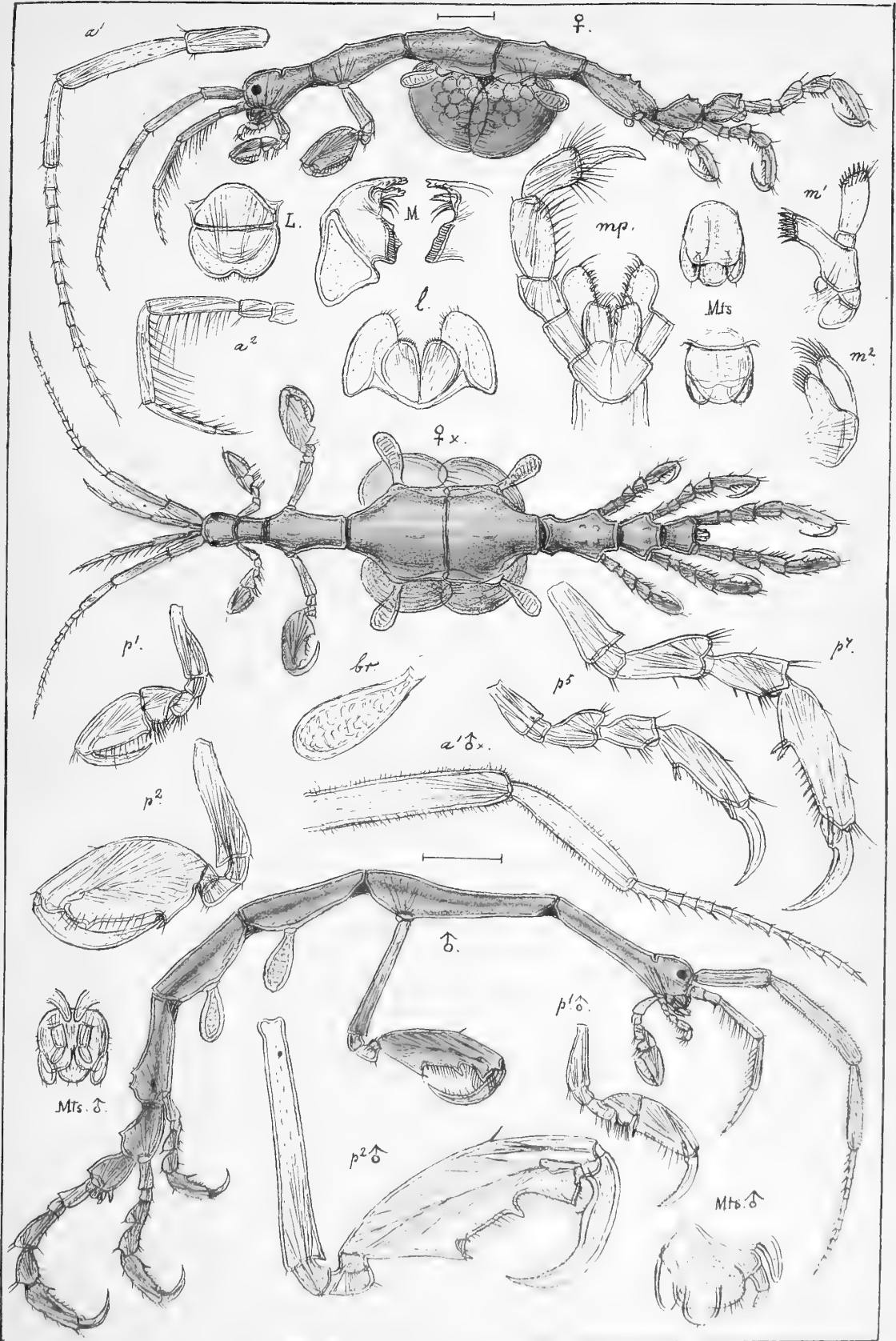

G.O.Sars autogr.

Caprella linearis, (Lin.)

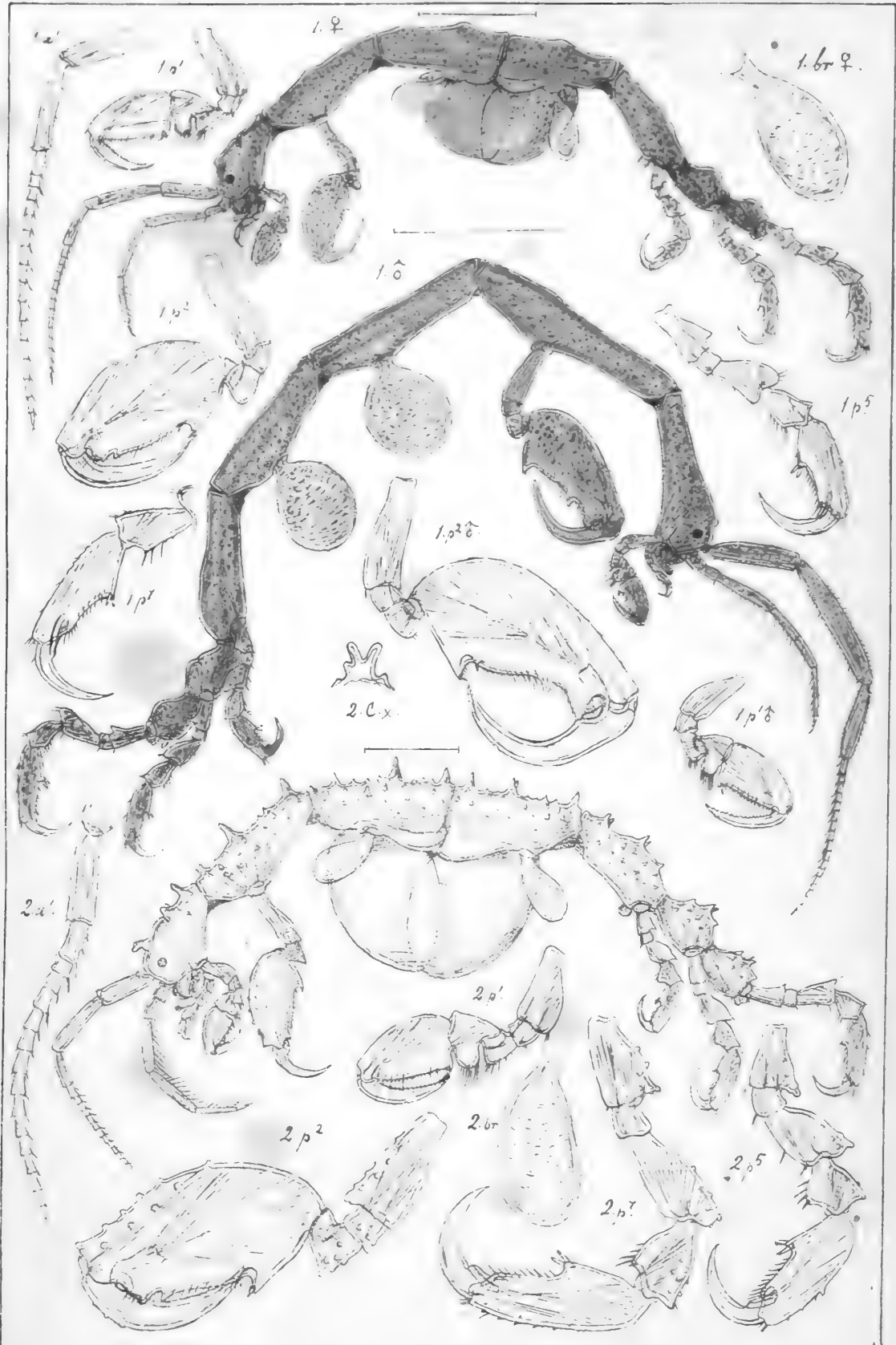

G.O.Sars autogr.

- 1. *Caprella septentrionalis*, Kröyer.
- 2. *Caprella punctata*, Boeck.

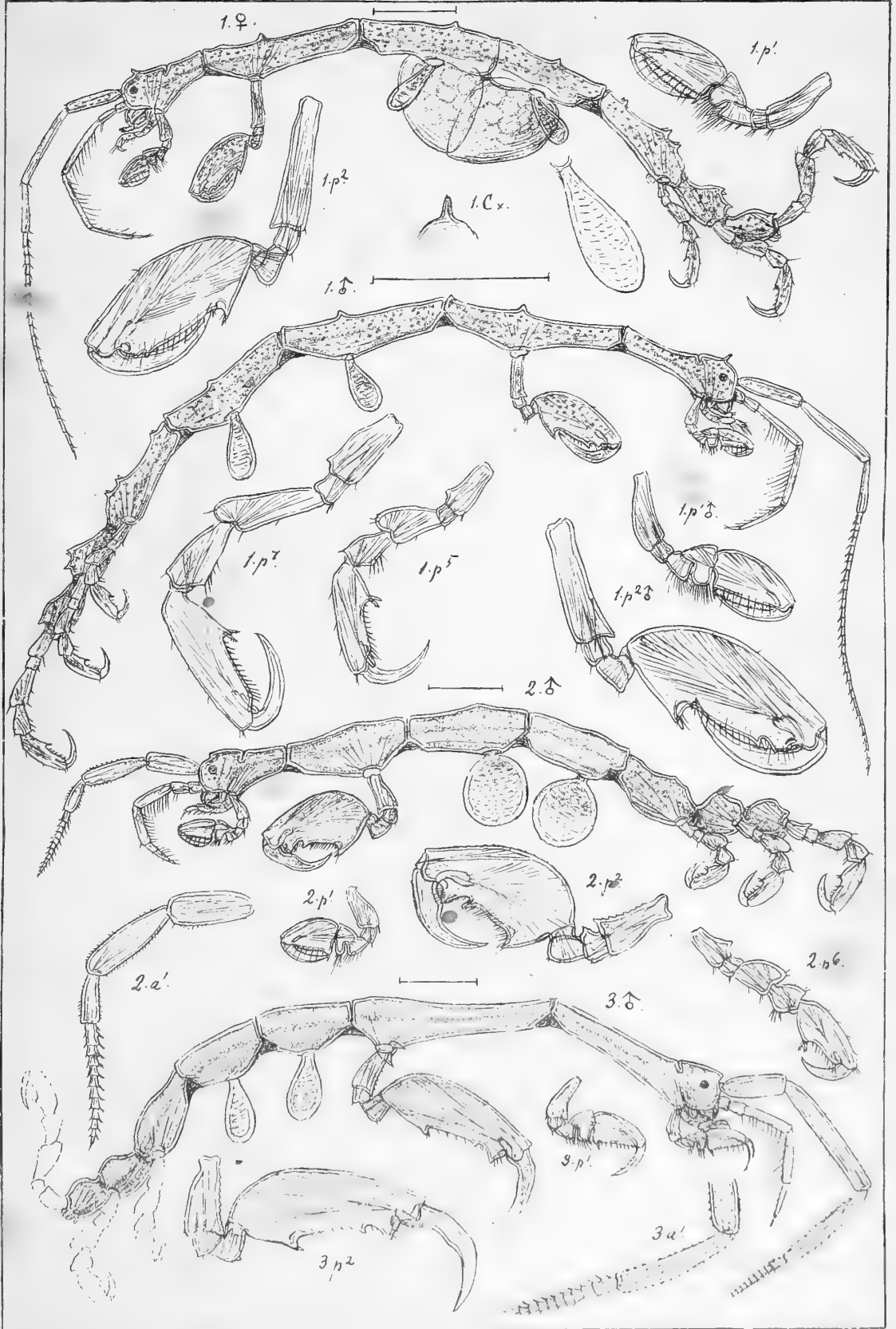

G.O.Sars autogr.

1. *Caprella monocera*, n.sp.

2. *Caprella Lovéni*, Boeck.

3. *Caprella æquilibra*, Say.

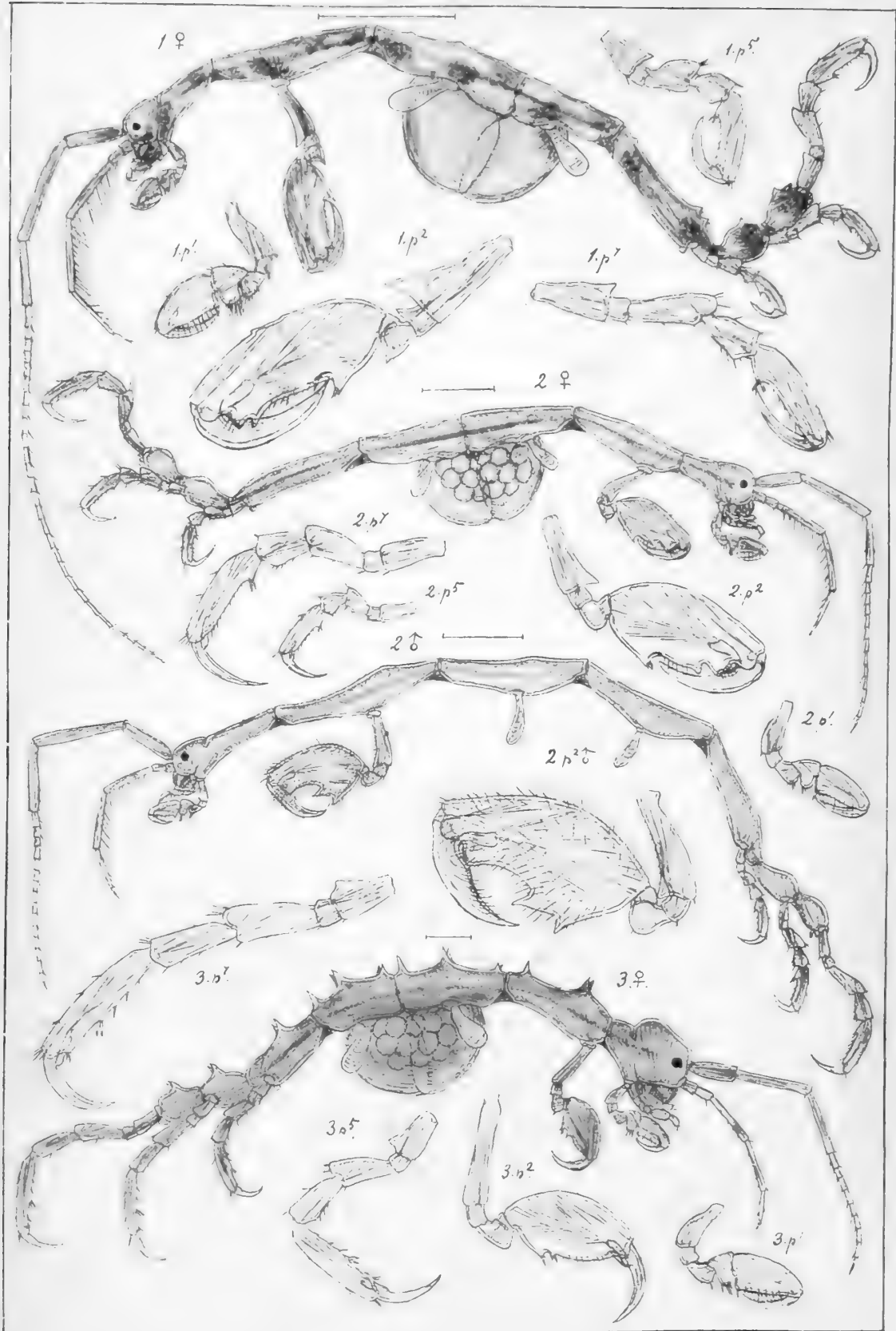

G.O.Sars autogr. 1. *Caprella microtuberculata*, G.O.Sars.
 2. *Caprella ciliata*, G.O.Sars.
 3. *Caprella acanthifera*, Leach.

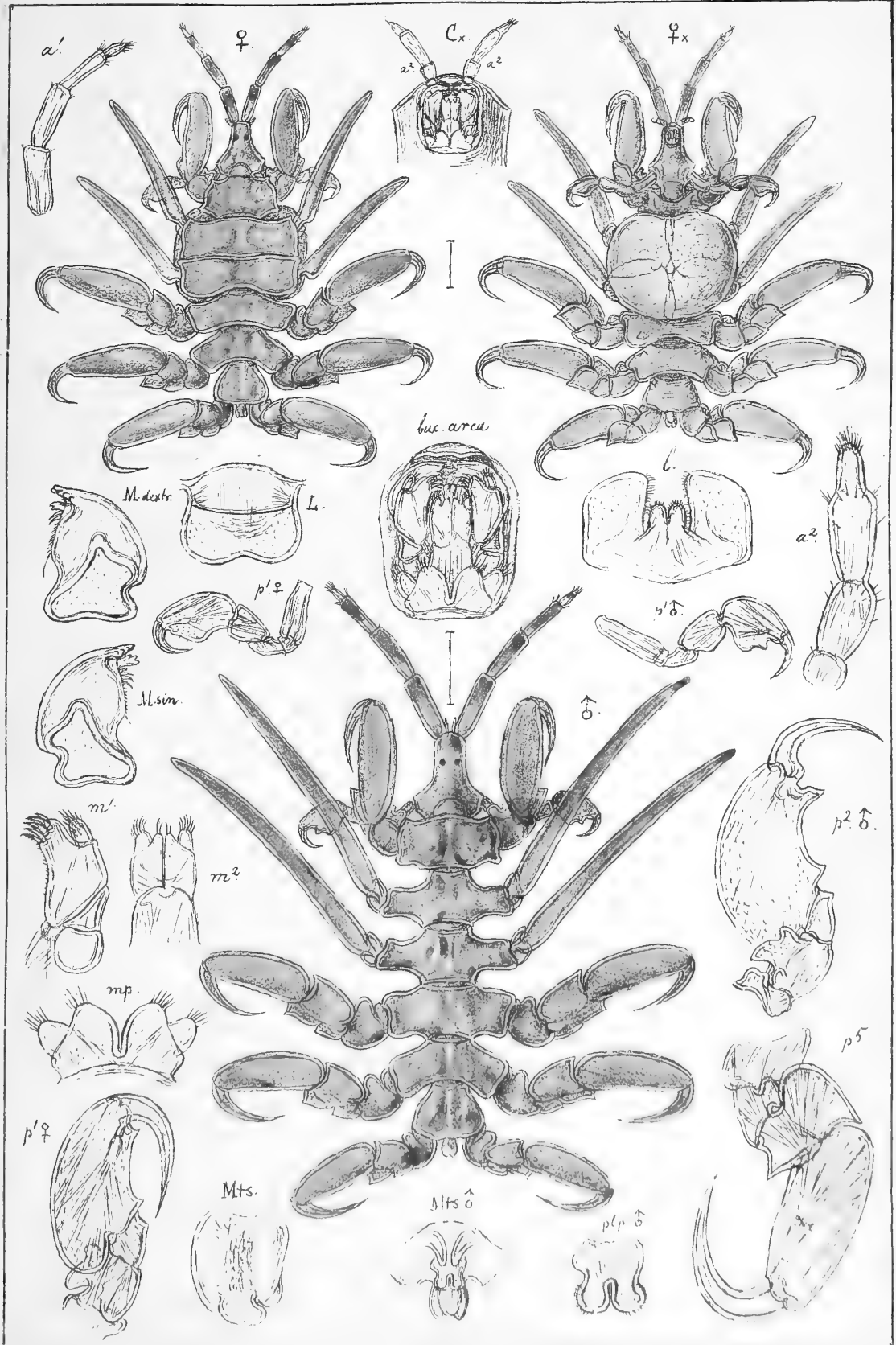

G.O.Sars autogr.

Cyamus boopis Lütken.

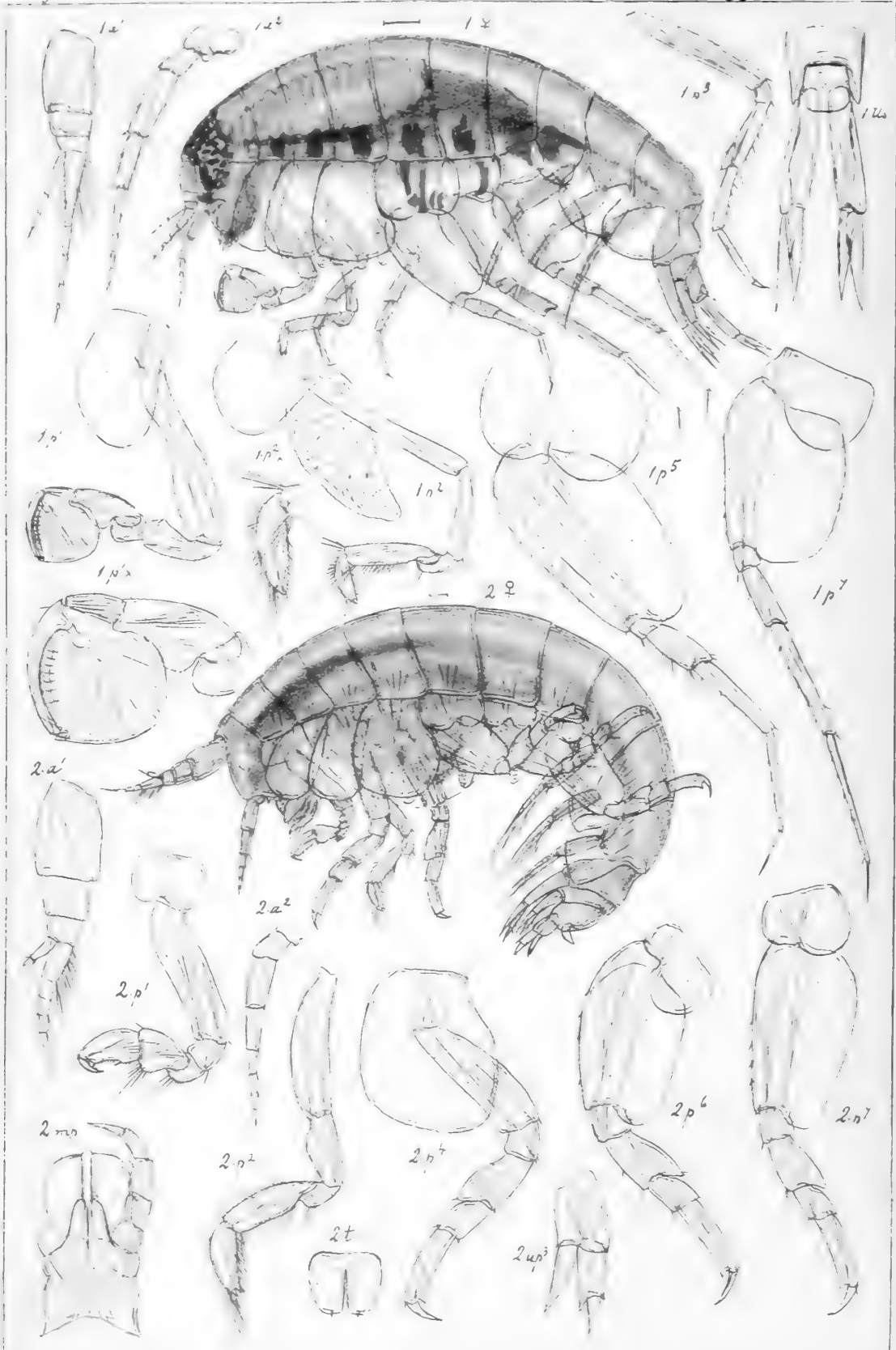

G.O.Sars autogr.

- 1. Normanion amblyops, n. sp.
- 2. Aristias microps, n. sp.

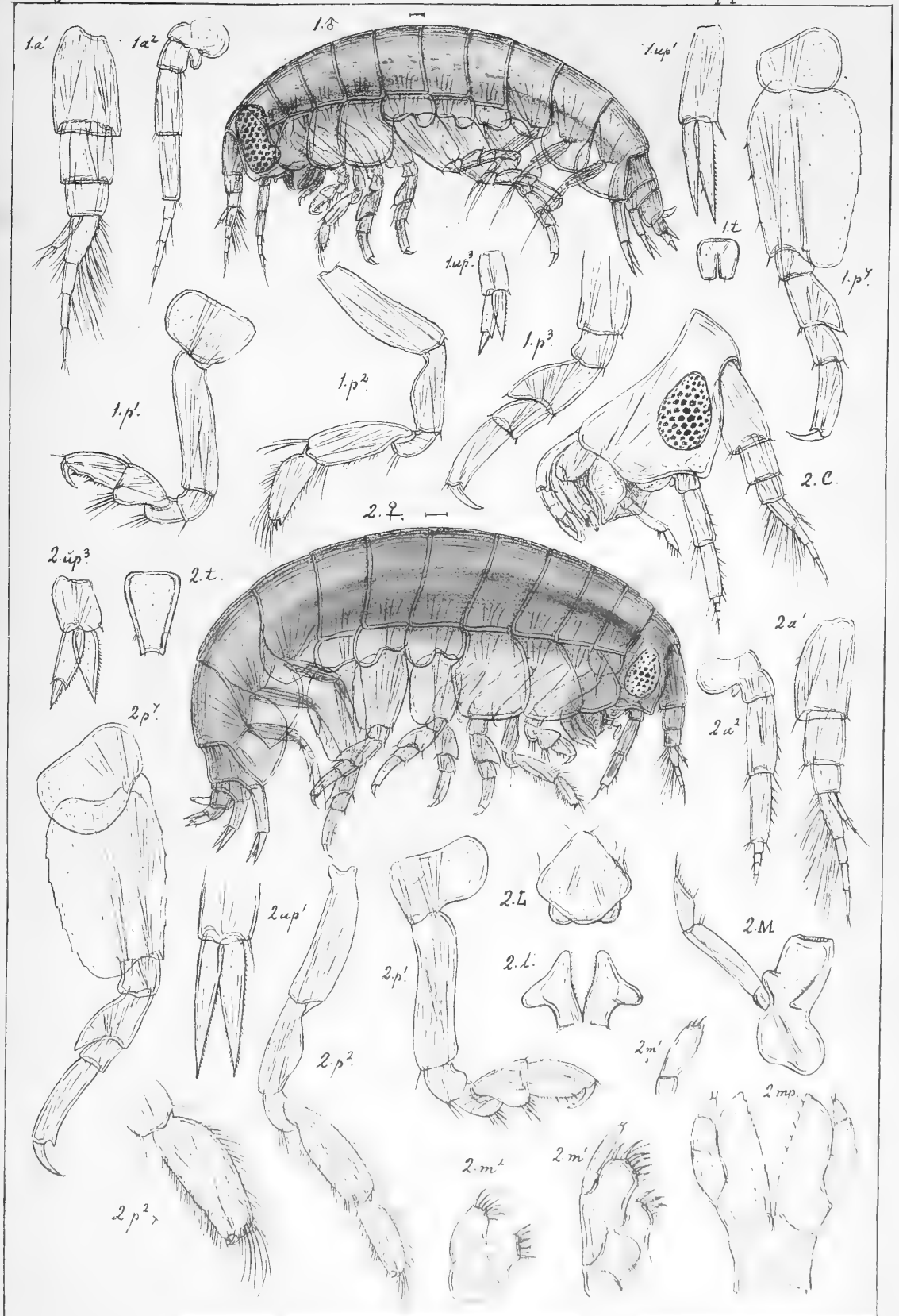

G.O.Sars autogr.

- 1. *Aristias megalops*, n, sp.
- 2. *Perrierella audouiniana*, (Sp.Bate.)

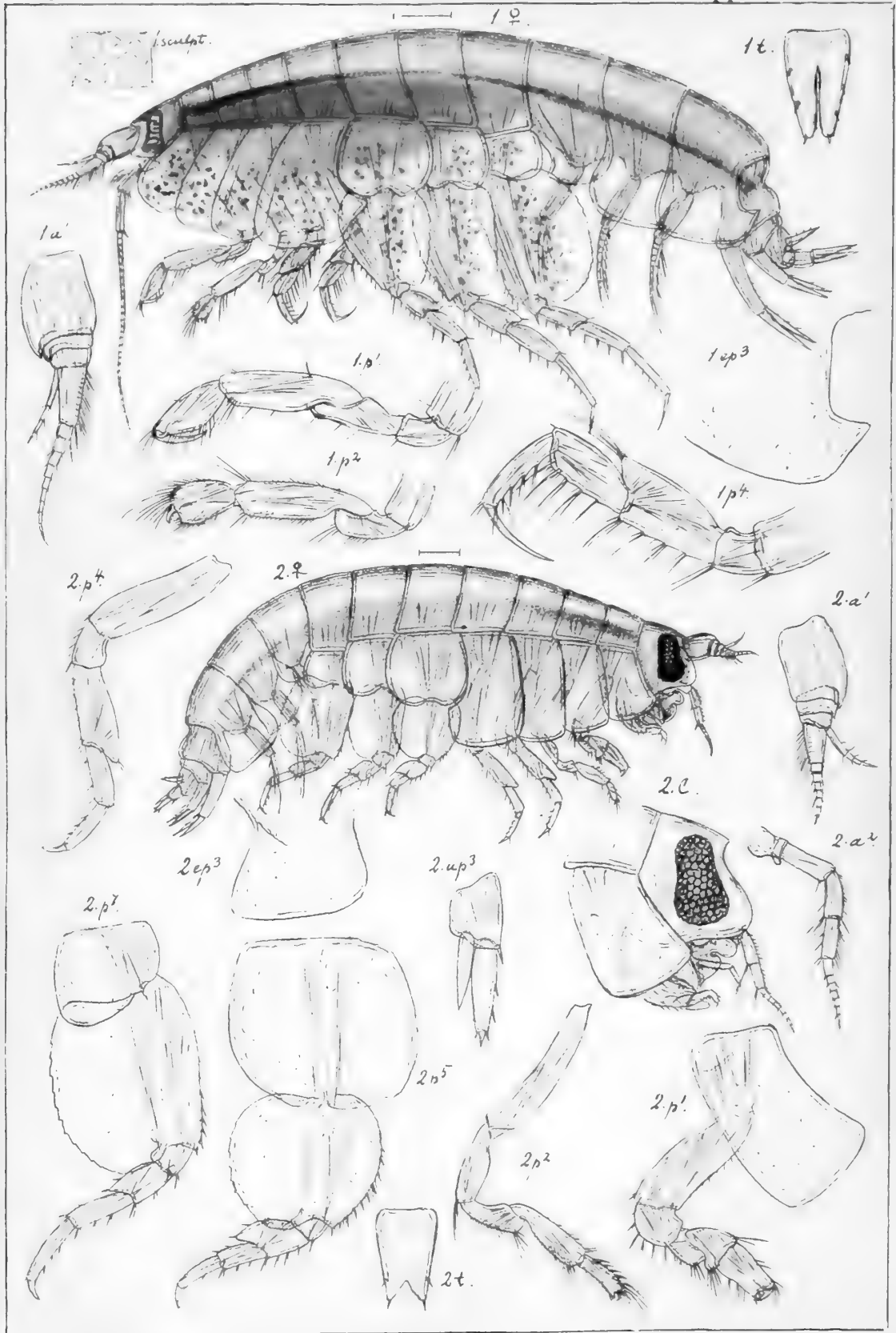

G.O.Sars autogr. 1. *Hippomedon robustus*, n. sp.
 2. *Orchomene Hanseni*, Meinert.

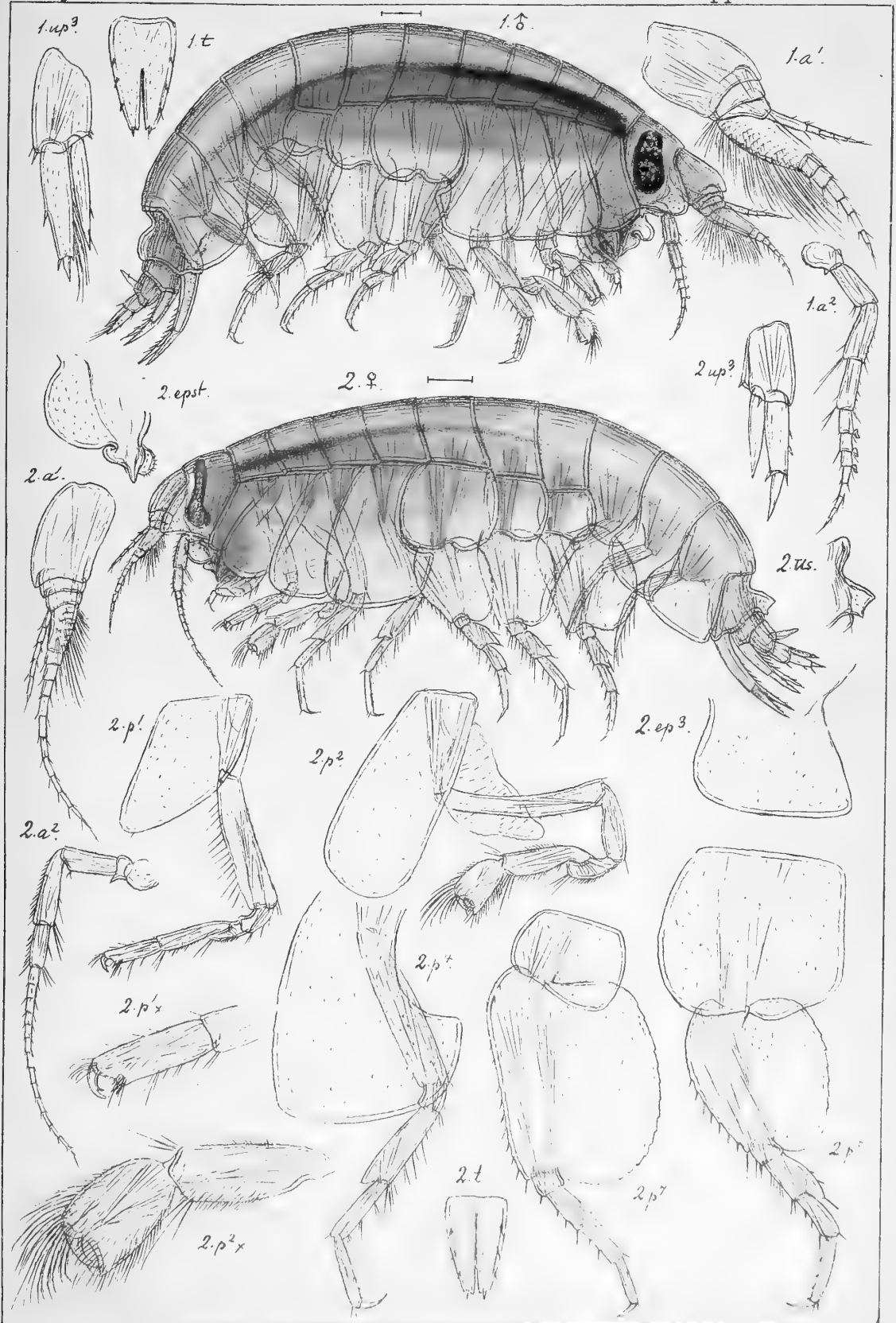

G.O. Sars autogr.

1. *Orchomene serratus*, Boeck. ♂
2. *Tryphosa compressa*, G.O. Sars.

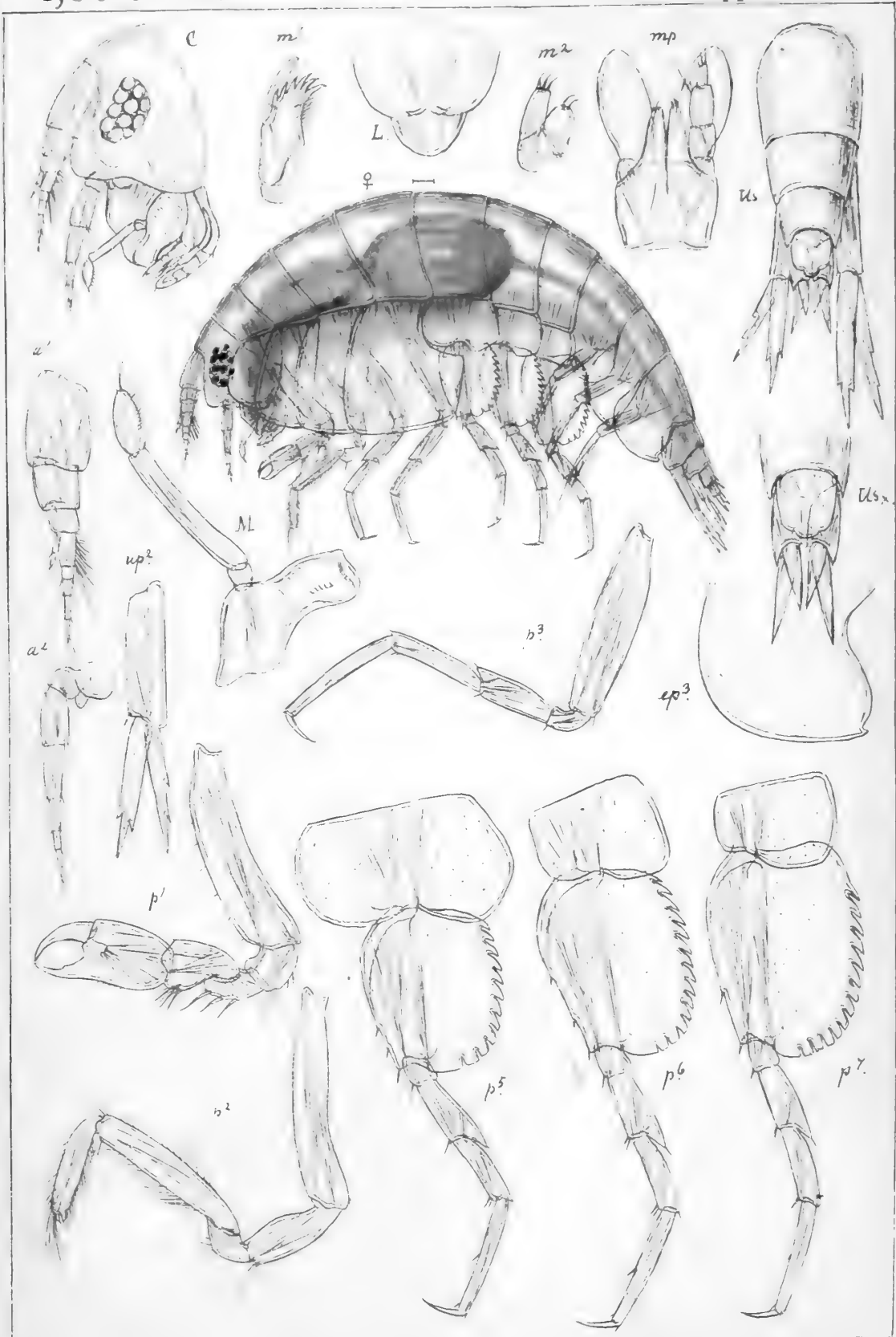

G.O.Sars autogr.

Podoprionella norvegica, n. gen. & sp.

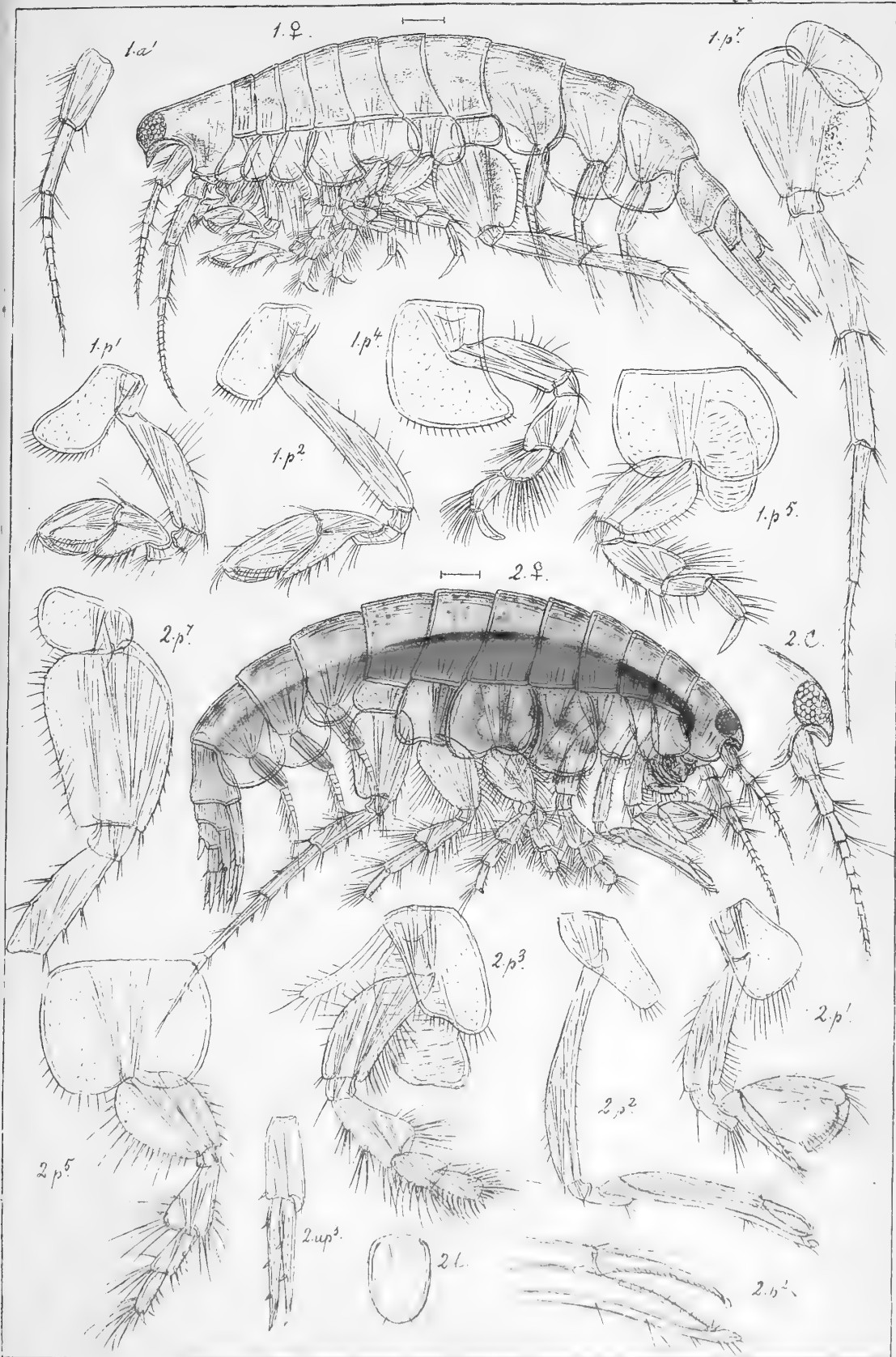

G.O.Sars autogr.

1. *Monoculodes Schneideri*, n.sp.
2. *Pontocrates arenarius*, (Sp Bate) ♀

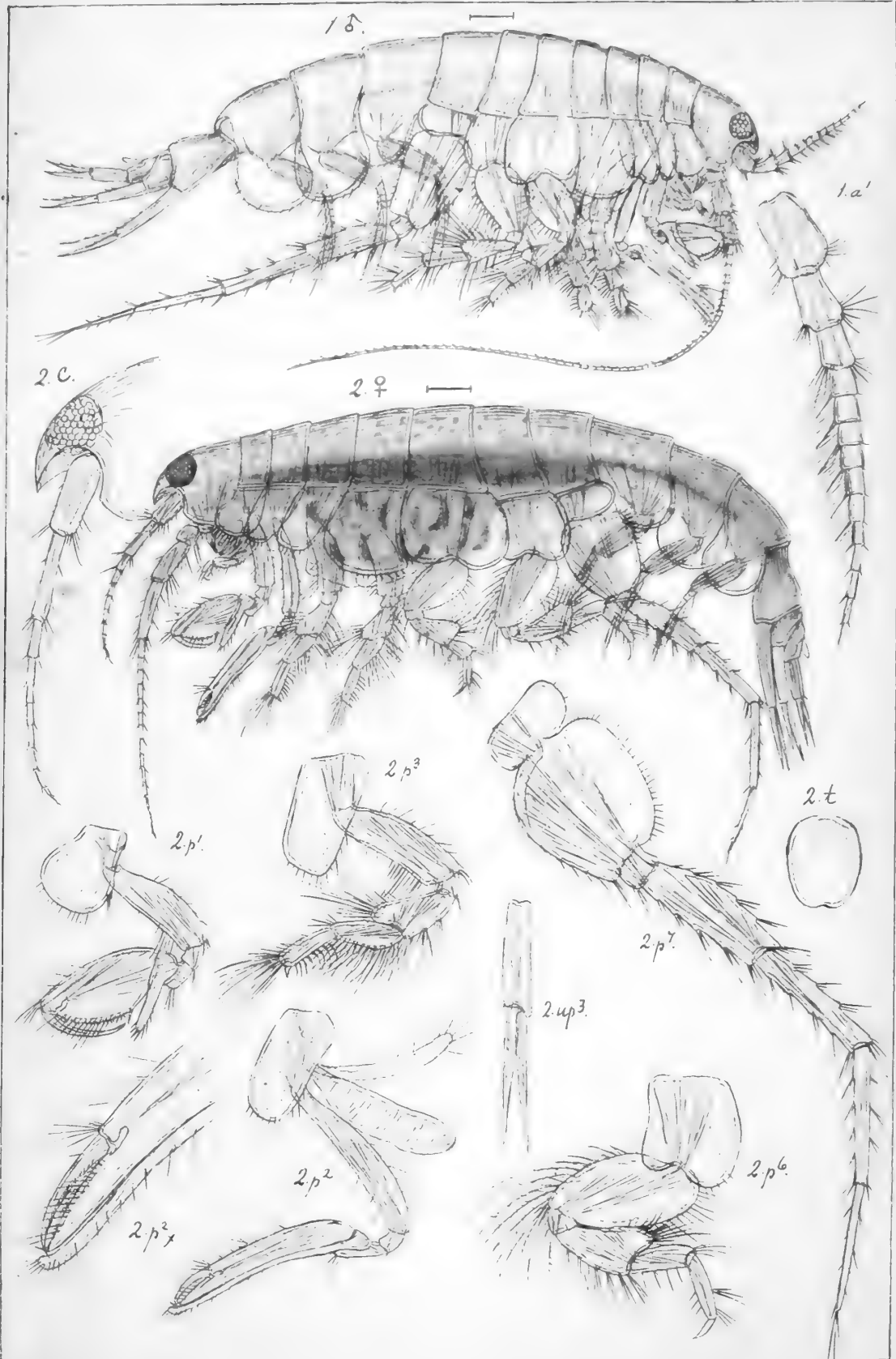

G O Sars autogr.

- 1. *Pontocrates arenarius*, (Sp. Bate) ♂.
- 2. *Pontocrates altamarinus*, (Sp. Bate)

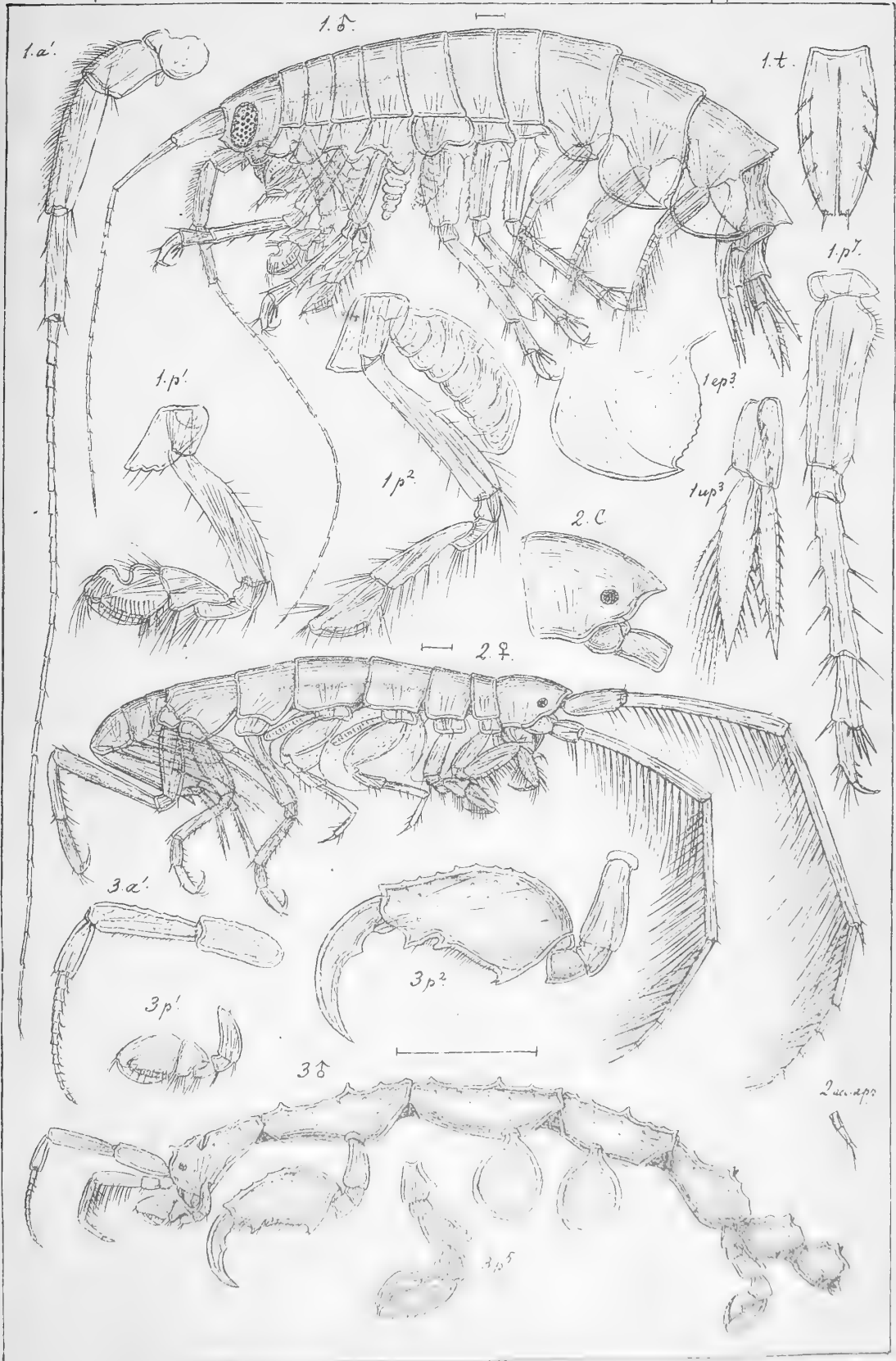

G.O.Sars autogr.

1. *Tritata gibbosa*, (Sp.Bate) ♂.
2. *Dulichia Normani*, n. sp.
3. *Caprella punctata*, Boeck. ♂.



The author begs to refer to the many scientific papers published by him
in which the above mentioned method has been used.

The first volume will comprise the order Amphipoda, which, in
most of all, is that in which the determination of species has been done
with the greatest difficulty and which therefore requires the most care.
The numbers will appear at as short intervals as possible, and all
plates are prepared in lithography, and the expenses are thus out of the
best advantage.

The illustrations are figures, which in nearly every case are
living specimens, will thus be fully drawn, showing the mode of
characteristic for each species, but as is usually the case, only given
in line, and here will also be given, on a greater enlarged scale, detailing
of the more characteristic parts. The author has especially thought
the greatest importance to give correct representations of the
structure of the oral parts in the different genera of the Amphipoda,
the Amphipoda might chiefly to be based upon this character.

of the author.

G. C. Sars,
Professor at the University of Christiania, No.

The above mentioned work will be published by the publisher
The price for each number is 8 plates (corresponding 2 to 3 sheets)

of 24 1/2 postage, 24 the price number. The first volume is published
vol. 1 (Amphipoda).

This volume will contain about 30 numbers, and it will probably
be finished in the course of one or two years. A few copies of
enlarged plates may be obtained, but the price of such will be
considerably greater.

Christiania, June 1825.

A. J. Carmermeyer,
Stathingsgaden





)
N
IS
IN
)
VS
IN
NS
(STN)
AN
VS
AN
)
NS

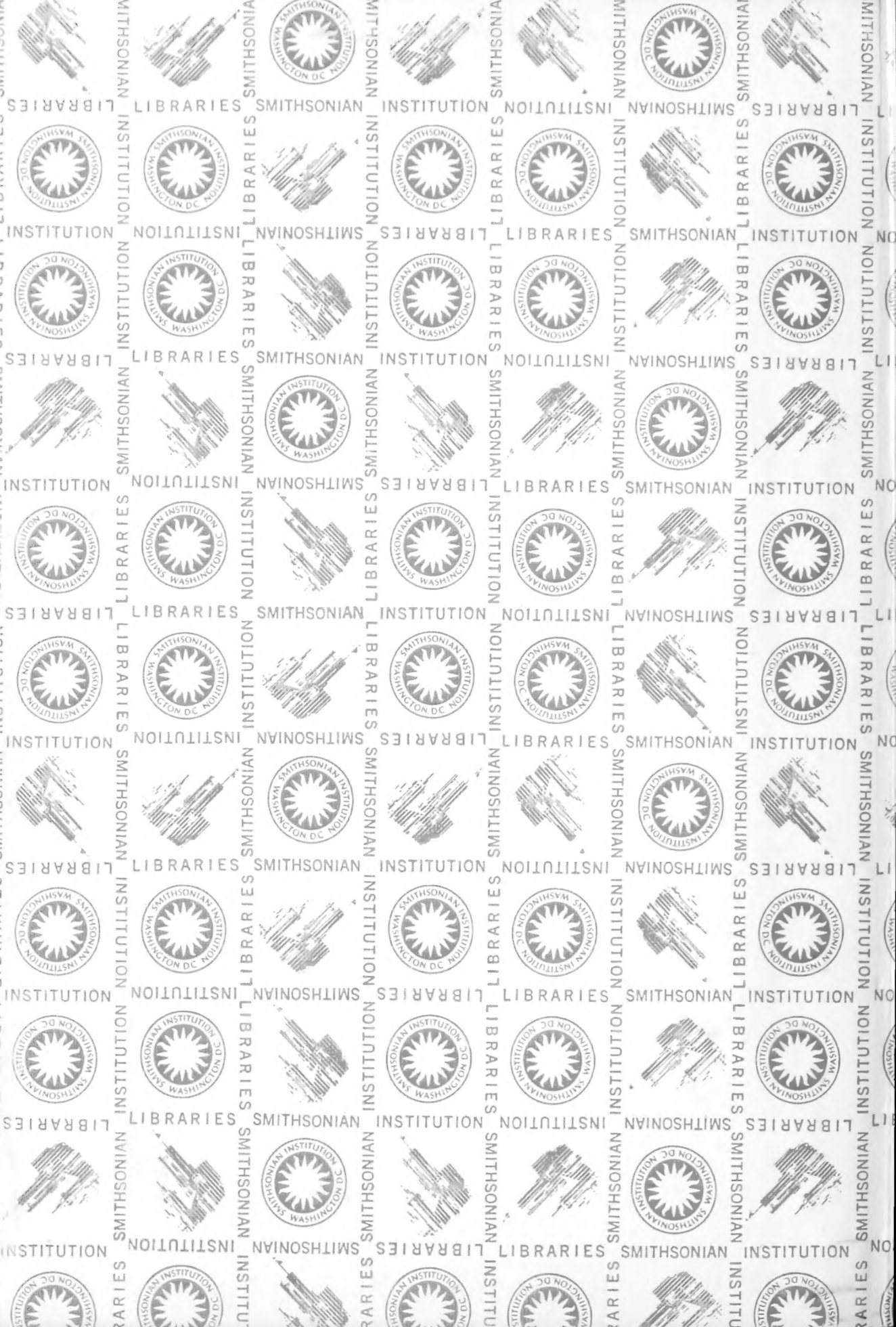

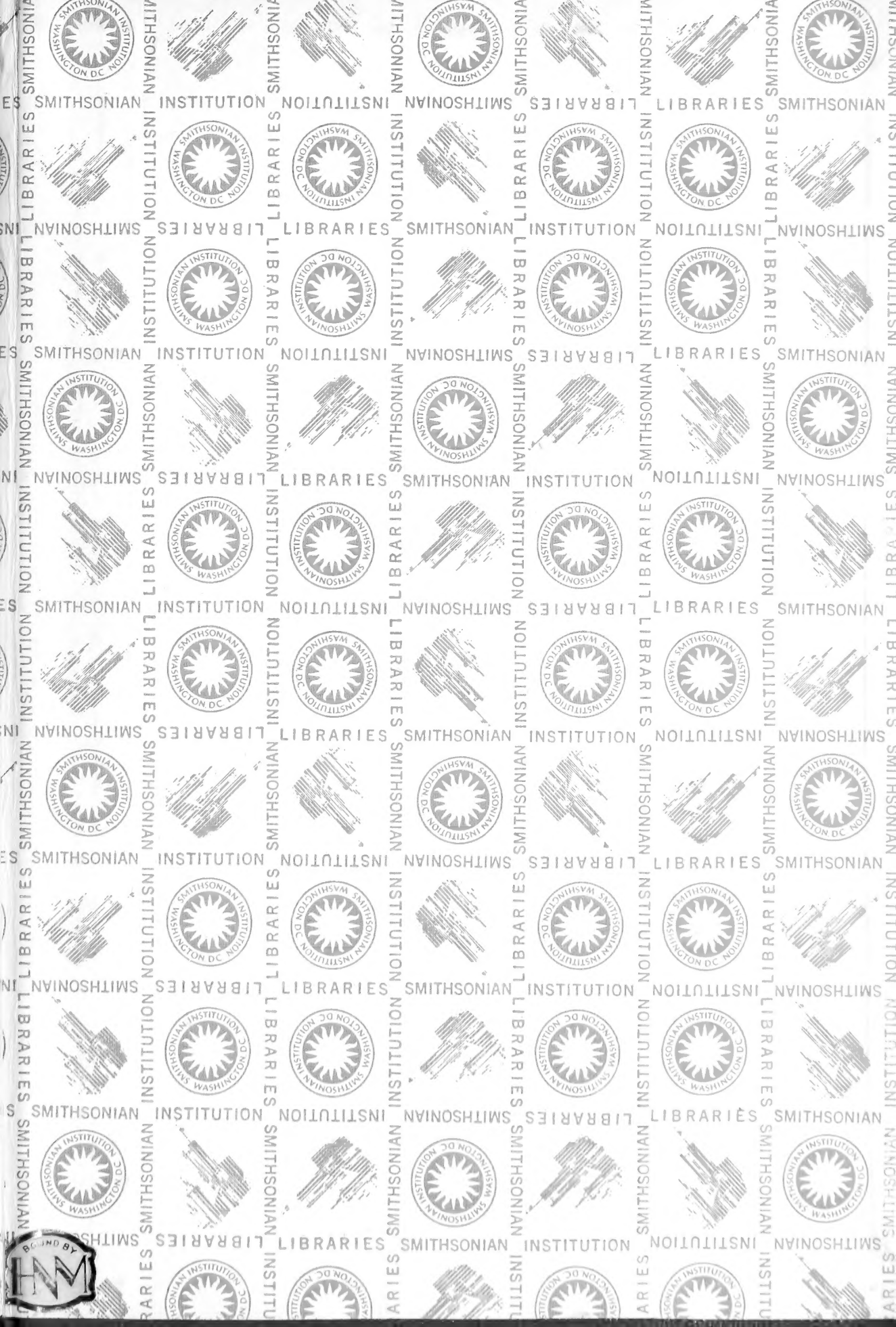

SMITHSONIAN INSTITUTION LIBRARIES

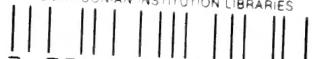

3 9088 00197137 3

nhinz QL441 4 S24

v 1 An account of the Crustacea of No