

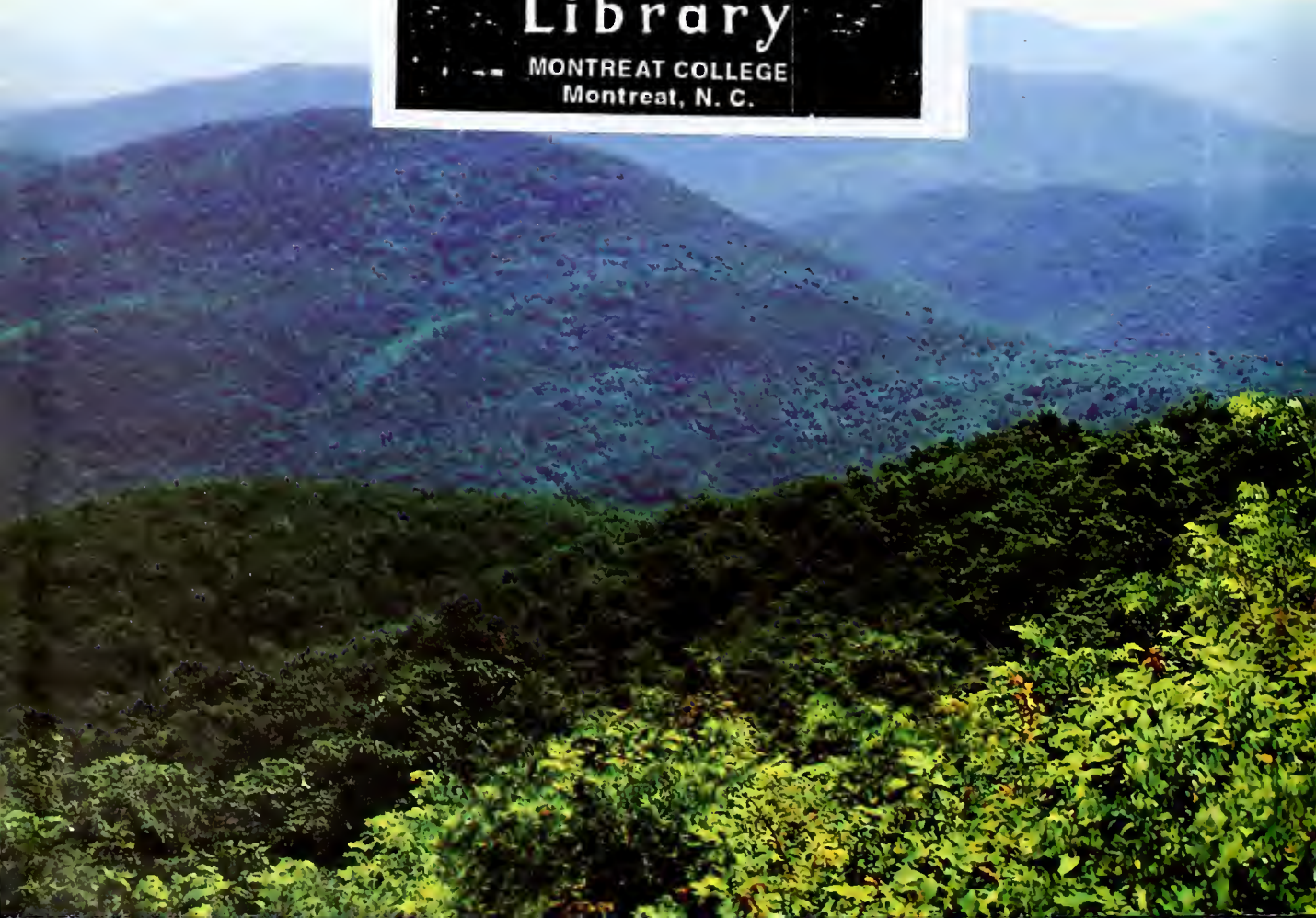

MONTREAL
1979

378.56
M769a
1979

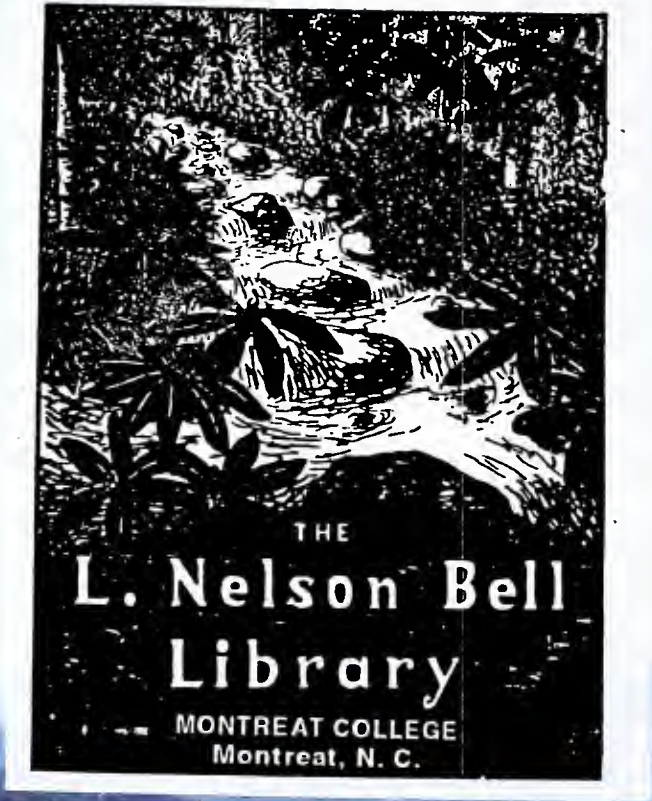





Digitized by the Internet Archive
in 2011 with funding from
University of North Carolina at Chapel Hill

<http://www.archive.org/details/agape1979mont>

MONTREAT-ANDERSON COLLEGE
1978-1979



THERE IS AN APPOINTED TIME
FOR EVERYTHING. AND THERE IS A
TIME FOR EVERY EVENT UNDER HEAVEN.
Ecclesiastes 3:1

A Time To Give Birth And A Time To Die
A Time To Plant And A Time To Uproot What Is Planted
Eccl. 3:2



A Time To Kill And A Time To Heal
A Time To Tear Down . . .



↑
BUILD UP

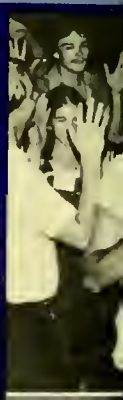

And A Time To





A Time To Weep, And A Time To Laugh
A Time To Mourn And A Time To Dance
Ecc. 3:4

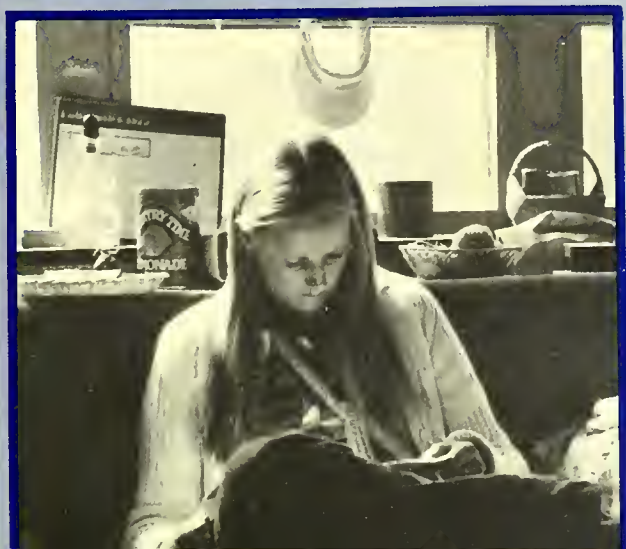



A Time To Throw Stones And A Time
To Gather Stones.
A Time To Embrace And A Time
To Shun From Embracing



A Time To Search And A Time
To Give Up As Lost



A Time To Keep And
A Time To Throw Away



A Time To Tear Apart
A Time To Sew Together



A Time To Be Silent
A Time To Speak

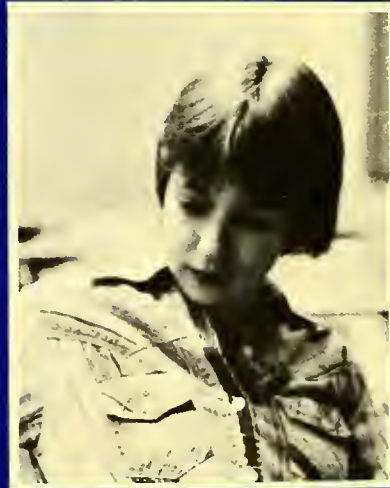

A Time To Love A Time To Hate
A Time For War A Time For Peace











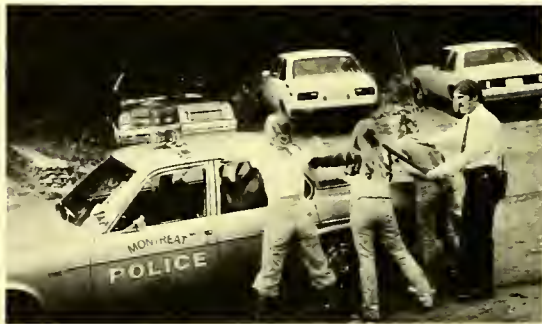





TIME TO SIT BACK AND LISTEN



Snow Camp

SNOW CAMP is Montreat's ten day retreat to Wheaton's Honey Rock Camp in Upper Wisconsin. The trip includes about 60 hours of riding in the MAC bus, cross country skiing, downhill skiing, snow shoing, ice skating, broom ball, horse-back riding and great fellowship! Penny Nickel is the organizer/sponsor along with Jake and Sarah Wetzel and Jayne Isaacson, the two student leaders: Arlene Burns and Jane Andrews attempted to keep things together. We had 23 students on our venture and in the world of snow and ice!!





Out Door Life



HOMECOMING COURT 1978-1979



HOMECOMING DANCE



QUEEN: MIRIAM TURNER

MAID: EDIE BEST

WENDY WILLIAMS
TERRY THOMAS
EDIE BEST
DONNA OSBORNE
ESTER RAMLOGAN
MISSY PORTER



SUSIE TAYLOR
SALLY STERGIOS
MIRIAM TURNER
LESLIE MILLING
ANN GLENN
TRICIA WATSON

The Greybeard Players Present — The Spiral Staircase



Beth Eldridge



Elizabeth James

D
i
r
e
c
t
o
r



Eric Brem & Debra Rose

"D
o
c"

K
i
h
h
i
s
o
h

Matt Knapp & Lynn Holcombe



And — The Drunkard



Eric Brem & Debra Rose



Elizabeth van Dooren, Sally Nichols, Karu Smith



Can Can Gals

Wendy Williams, Kathy Ray, Tricia Watson, Susie Rice, Allison King, Ellen Crawford and Camille White

SQUARE DANCE

Swing
Your
Partner



Do-Si-Doe



VALENTINE DANCE



**KING
OF THE
HEARTS**



DANCE TIME IN ANDERSON



Mary Came Home . . .



PTK NIGHT



DISCOVERY

P
a
B
a
c
k
i
n
g



Canoeing



Adventure



Rock C l i m b i n g

Solo



SPECIAL

P
R
O
G
R
A
M
S

C
O
N
C
E
R
T
S



T
A
L
E
N
T

S
H
O
W



AWARDS BANQUET



ORGANIZATIONS

Instead, speaking the truth in love, we will in all things grow up into him who is the Head, that is, Christ. From him the whole body, joined and held together by every supporting ligament, grows and builds itself up in love, as each part does its work.

Ephesians 5: 15 & 16
New International Version



EGE 1976

MONTREAT-ANDERSON

THE
BIBLE

and
PTK
Under-

Renovation of
Lower Dorn
Planned

ALPHA

Student Government Association



PRESIDENT: JOEY SHORE
VICE-PRES: KEN KUHN
SECRETARY: MIRIAM TURNER
TREASURER: GEORGE WHITE

Student Christian Association

PRESIDENT: JOE MAGGELET
VICE-PRES: MATT CONNOR
SECRETARY: RICHARD
ROCCANTI
BIBLE STUDY LEADERS:
MARCELLA BUHRMASTER
JOHN VAN DOOREN
JON FARRONE
ELAINE FURR
MINDY MILLS



Honor Council



President: Don Redman
Vice-President: Tricia Watson
Secretary: Marie Leslie
Reps: Terry Thomas
Mark Snoddy

Phi Theta Kappa



President: Allen Crawford
Advisor Miss Va. Buchanan

Fellowship Of Christian Athletes



PRESIDENT: CECIL YOUNG
ADVISOR: LINN STRANAK



Conservation And Wilderness Club

PRESIDENT: ARLENE BURNS

Student Activities Committee

CHAIRMAN: GARY RICHARDSON
ADVISOR: MRS. ANDY ANDREWS



Agape Staff



EDITOR IN CHIEF: ARLENE BURNS

LAYOUT EDITOR: MELANIE KERNEKIN

LAYOUT STAFF: Brenda Irwin, Elaine Furr, Elaine Rolfsen

PHOTOGRAPHERS: Donna McFadden, Gary Richardson, Marc Snoddy, David Swinson, Terri Thomas, George White.

COVER DESIGN: MARTHA SCOTT

ADVISOR: MRS. ANDREWS

Alethia Staff

EDITOR IN CHIEF: DAVID TEAGUE, DAVID SWINSON

ADVISOR: DR. GRAY

NEWS EDITOR: Karl Peters, Editorial Editor: Kathy Brake, Features Editor: Joe DeVries





Student Missions



Sign Language Club



Photography Club

Mr. Andy Andrews, Advisor

College Choir



Mary Horner — Director

Handbell Choir



Charles Massey — Director



General Assembly



Director: Mary Horner
Jon Brown
Charles Wigington
Phil Anderton
Wayne Hayes
Bea Burton
Beth Zitzman
Jane Andrews
Missy Porter
Becky Rose
Katie Rouke
Julie Krouse



Intramural Sports



SPORTS







CHEERLEADERS





1979 cheerleaders; Jean Ann Bilbo, Ellen Bagley,
Tammy McIntosh, Sharon, Suzi Rice, Laura Cadenhead,
Charlotte McNeil, Gloria and Trisha Watson (captain)!!!!



SOCCER 1978



Coach: Norm Wilhelmi, Captain: Steve Foley
Front Row: M. Buhrmaster, C. Linkston, J. Edwards, S. Foley, W. Selman, R. Madsen
Second Row: W. Priebe, M. Owen, M. Snoddy, M. Shotwell, T. Thornton, W. Cameron, P. Long, A. Crawford, C. Gruner and W. Redmond



"The outlook for next year is very promising. The Team will be a full-time Varsity Sport once again. I'm really interested to see how the team will perform for the new coach. I wish him and the team THE BEST OF LUCK."







Women's Basketball Team 1978-79

Coach Jayne Isaacson
Captain Bonne Nache, Mgr. Lisa Lefler,
B. Buettel, S. Young, D. Koontz, M. Mullinax, R.
Freeman, Coach Isaacson, B. Nache, P. Koontz, D.
Lyalls, L. Williams, C. Laws, S. Fox



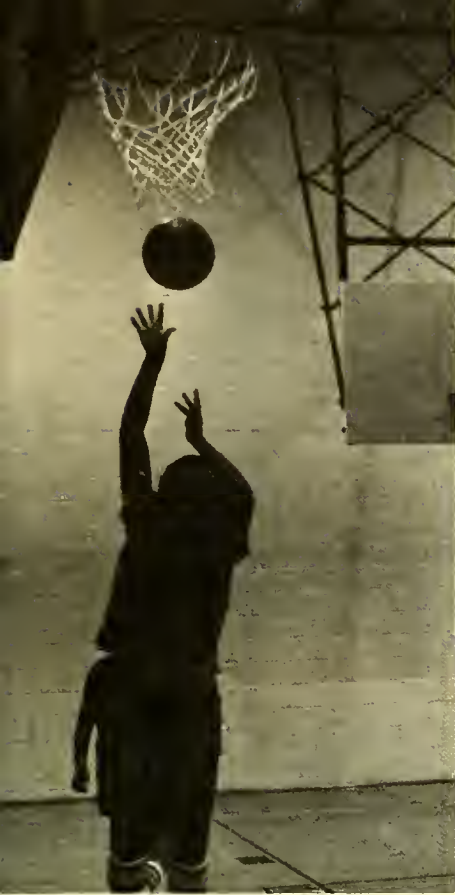



B
A
S
K
E
T
B
A
L
L



1
9
7
8
-
1
9
7
9





Baseball Team 1979

Front Row: Crabtree, Hunter, Diggs, Howard, Young, Sausedo, Binkley, Sprouse, J. Conner, Morrison, Ridenhour, Runion.

Second Row: McKinney, Lawing, Henson, Gailey, Bage, Mink, Elvington, Mark Wright, D. Wilson, D. Mitchell, Feimster.

Coach Stranak







Front Row: Lisa Lefler, Karen Raxter, Hollis Gunter, Bonne Nache
Back Row: Coach Nickel, Charlotte McNeil, Linda King, Pam Koontz, Becky Stevens

WOMEN'S TENNIS TEAM 1979
Coach: Penny Nickel

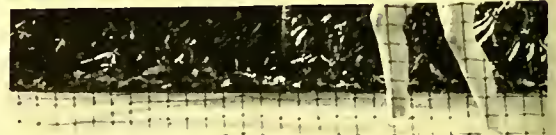



MEN'S TENNIS TEAM 1979

Coach: Don King

Front Row: Kurt Staschke, Steve Garner and Allen Crawford

Back Row: Coach King, Pete Long, David Claridge, Jim Browning, Paul Kirkpatrick







TEACHER OF THE YEAR

Estelle Bru



Estelle Erusseau was voted teacher of the year by Montreat's student body. She teaches Bible and is very actively involved in the lives of the students. This is her first year at Montreat, and we are certainly glad to have her!

The 1979 AGAPE is dedicated to
Dean Larry Wilson for his outstanding
service and loyal dedication to
Montreat-Anderson College



FACULTY



STAFF



President Vaughn

Silas M. Vaughn

President

B.S., M.S. Austin College

L.L.D. King College

President/1971





Dean H. Wilson

I. Newton Wilson

Dean of the College

B.A. Belhaven College

B.D. Columbia Theological Seminary

M.R.E. New Orleans Baptist Theological Seminary

Ph.D. University of Southern Mississippi

Dean/1978





Dean L. Wilson

C. Larry Wilson

Dean Of Student Affairs

B.S., Springfield College

M.S., State University of New York

Ph.D., Florida State University



Dean Carroll

Martha Sue Carroll

Assistant Dean of Student Affairs

B.S., Middle Tennessee State University

M.A., Wheaton College





**Walter Hall
Business Manager**

**Roger Coleman
Development**



**Edward Berry
Church Relations**





Fran Aceto
Alumni



Elizabeth Adams
Dean Of College



Patricia Bennett
Co-Op



Judy Bradley
Admissions



Mae Clements
Business Office



John Daniel
Library



Yvonne Lehman
Front Office



Win Lowery
Development



Carl McIntosh
Business Office



Betty Mullikin
Business Office



Anita Nanney
Business Office



Carol Nix
Registrar's Office



Linda Roberts
Business Office



Nancy Rosell
Dean of Students



Carol Scotten
Library



Teresa Swann
Admissions

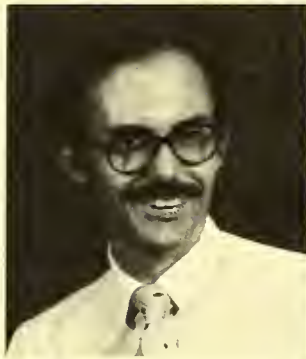

GEORGE ADAMS
MATHEMATICS



HICKS ANDERSON
BUSINESS



HELLON ANDREWS
STUDENT ACTIVITIES



RANDY BOWYER
ADMISSIONS



ROGER COLEMAN
DEVELOPMENT



JACK CRAWFORD
HISTORY



JOHN DAVIS
PSYCHOLOGY



MARK EMBLIDGE
DIRECTOR OF ADMISSIONS



MARTHA EVANS
ART



IRIS FULLER
ADMISSIONS

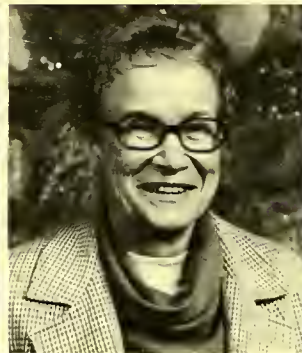

SUE GILKERSON
LIBRARIAN



RICHARD GRAY
ENGLISH



MARY ELLEN HENRY
READING



BARBARA HERSEY
HISTORY



MARY HORNER
CHOIR



DON KING
ENGLISH



CHARLIE LANCE
CO-OP



BARBARA MASSEY
STUDENT HEALTH
CENTER



ANN MC ANEAR
FINANCIAL AID



BETTY MAXWELL
ENGLISH, FRENCH



PENNY NICKEL
RECREATION



DAVID PARKS
BIBLE, PHYSICS



ELIZABETH PEARSON
LIBRARIAN



JOSE REYES
SPANISH



PAUL ROTHROCK
BIOLOGY



LENORE SAUNDERS
REGISTRAR



LINN STRANNAK
PHYSICAL EDUCATION



GENE TAGLIARINI
MATHEMATICS



JAKE WETZEL
PHYSICAL EDUCATION

FRESHMEN



SOPHOMORES





JEAN ANDERSON



PHIL ANDERTON



JANE ANDREWS



BARBARA BARRETT



REGGIE BASS



WADE BEARD



HUGH BELCHER



PHIL BENTON



JAMES BERNARD



SHIRLEY BOOTH



DAVID BOWLING



MAC BRIDGES



JON BROWN



ERIC BRYANT



COLEEN BRYSON



BILL BUNN



ARLENE BURNS



BEA BURTON



JOE CALL



CHRISTINA CALVORI



CHIP CAMERON



JANET CARLTON



NANCY CHERRY



JOY COGAN



MATT CONNOR



KEN CRABTREE



ALLEN CRAWFORD

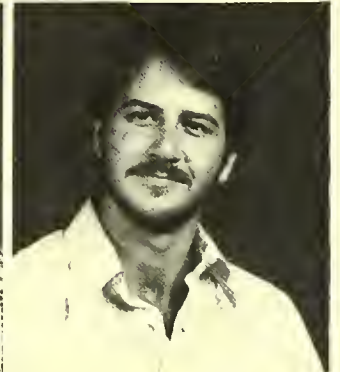

STEVE DEMPSEY



IVAN DIGGS



ANDY DOLL



HELEN DOWLING



CALVIN EDWARDS



JACK EDWARDS



GEROLD ELLER



DAVID EPPES



JOANN FAILE



MERRIWEATHER FINCH



STEVE FOLEY



ROBIN FREEMAN



MAX FRISBEE



SUSAN FULTON



ELAINE FURR





GAYLYNN GEE



ANN GLENN



LINDA GORHAM



VIC GOURNAS



HOLLIS GUNTER



DEBBIE HARRIS



WILLIAM HAYES



ANITA HENSLEY



RICHARD HICKS



ELIZABETH HILLIARD



CAROLE HOFFMAN



JEFF HOLSEY



JACK HUGHES



KENNY HUNTER



LYNDA HUTCHINS



BRENT JARRETT



DONNA JOHNSON



SUSAN JOHNSON



SANDRA JOHNSTON



MATT KNAPP



KENNY KUHN



KEN LAKIN



RICHARD LAWING



CATHY LAWS



LISA LEFLER



MARIE LESLIE



LEANDER LOGAN



MARTY LONG



TIM LUX



WILLIE MC CRAY



AUDREY MC GIRT



NEIL MC LAUCHLIN



ALLEN MC LAUREN



WALTER MC RAE



RICK MADSEN



JOE MAGGELET



MARY ELLEN MARQUARDT



JOE ANN MARTIN



CAROL MATTHEWS



LESLIE MILLING



DAVID MINYARD



DOUG MITCHELL



STEPHEN MONSEN



MARGARET MOODY



ANNIE MOORE



KERRIE MORGAN



BILL MYNATT



JOE MYNATT



BONNIE NACHE



JOHN NEVILLE



CINDY OFCHARIK



RANDY O'SHIELDS



MIKE OWEN



CLINT PAYNE



KARL PETERS



THERESA RAMSEY



KAREN RAXTER



DON REDMAN



WALTER REDMOND



GARY RICHARDSON



ELAINE ROLFSEN



BECKY ROSE



RAMONA SHARPE



CAROLINE SHEALY



JOEY SHORE



MIKE SHOTWELL



SUE SIBLEY



DONNA SILER



CLINTON SMITH



LAURA SMITH



ROGER SMITH



KELLY SPRINGER



KURT STASCHKE



RACHEL STEPHENSON



SALLY STERGIOS



CATHY SUMMEY



DAVID SWINSON



SUSIE TAYLOR



DAVID TEAGUE



DOROTHY THOMAS



CHRIS THOMASSON



LYNN TITUS



LINDA TORRENCE



MIRIAM TURNER



PATS TYSON



ELIZABETH VAN DOREN



ROLANDO VAZQUEZ



DAVID WATSON



TRICIA WATSON



DEBBIE WEST



CATHY WHALEN



GEORGE WHITE



JANICE WHITE



LEE ANNA WILLIAMS



LISA WILSON



LYNN WOLFE



KAREN WOOLLEY



JEFF WRIGHT



CECIL YOUNG



KAREN YOUNG



BETH ZITSMAN



SUZANNE ADDISON



JOE ALEXANDER



VERNON AMOS

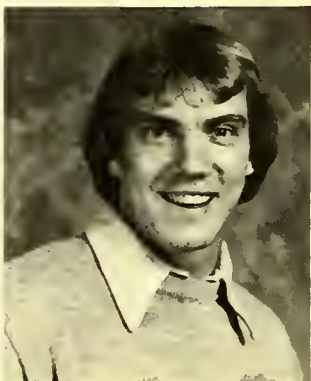

SKIP ANDERSON



ROB ANDERSON



ARMAND ARRASTIA

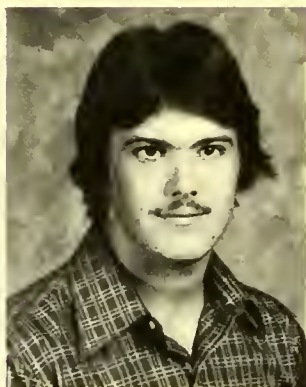

MIKE BAGE



AMY BAKER



BRAD BAKER



SHERRY BAKER



TRACI BAKER

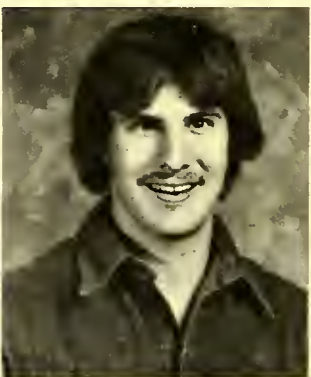

BILL BEATLEY



DANNY BECKER



ELLEN BEGLEY



SHERRIE BENNETT



EDIE BEST



BARB BEUTTEL



JEAN ANN BILBO



TOM BLACKSHEAR



CHRISTINE BLANKE



KIM BLUE



SHARYN BRANTLEY



ERIC BREM



DEBBIE BRIDGES



MARY BUCKLEY



MARC BUHRMASTER



MARCELLA BUHRMASTER



MARIE BULLOCK

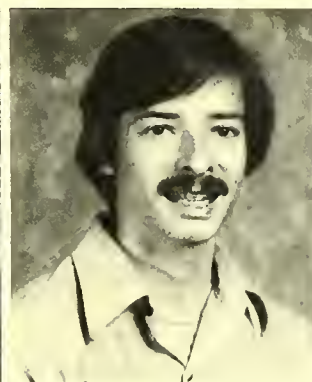

STEVE BURKE



DAWN BURNETTE



JENIFER BUTLER



LAURA CADENHEAD



RUTH CALDWELL



GLORI CARON



JEFF CARPENTER



SUSAN CARROLL



COLLEEN CHALLIS



DAVID CLARIDGE



DARLENE CLEMENT



DAVID CLINE

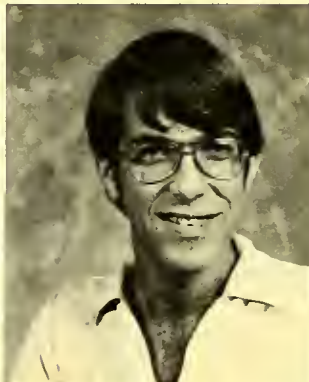

RUSSELL COHEN



PEGGY COMBS



MARTHA COOLEY



JEANNIE CRADDOCK



CHERI CRAKE



RONNIE CRANE



CRAIG CRAWFORD



ANDY CRIPPS



PHILIP CRIPPS



SUSAN CROCKETT



MARY CROMARTIE



YVON DESCIAUX

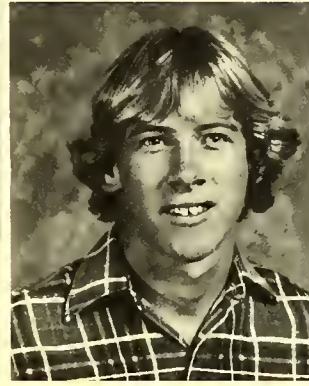

JOE DE VRIES



MARCI DICK



REGINA DUKE



NANCY DUNWELL



DYLAN DURDEN

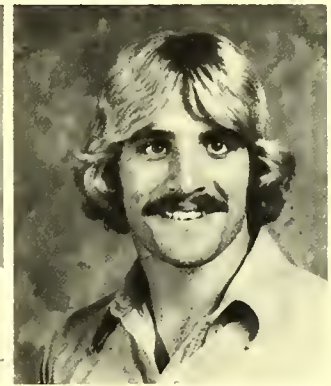

RANDOLPH ELVINGTON



JON FARAONE



KAREN FARRIS



TIM FEIMSTER



FRESHMEN/83



BRANT FINLEY



DONNA FINNEFROCK



SAUNDRA FOX



GARY FRADY

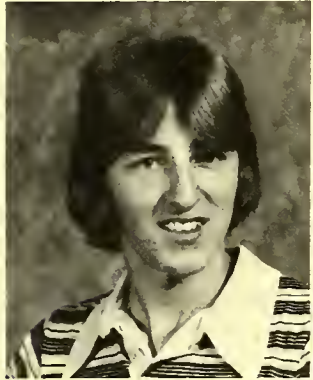

JED FRYE



BOB GAILEY



KEN GALLOWAY



ROAN GARLAND



STEVE GARNER



JOHN GIBSON



DOUG GLOVER



WENDY GREGORY

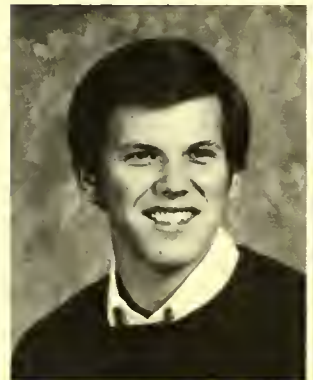

CLAYTON GRUNER



CONNIE HALL



VICKY HALLENBECK





ALYSSA HAMERICK



PETER HARRINGTON



DEBBIE HAYES



WAYNE HAYES



HUGH HELMS



PAUL HENKINS



MARK HENSON



SHEILA HODGES



LESLIE HOLLOWAY



LINT HOLSEY



BETH HOUCK



KEITH HUNTLEY



BRENDA IRVIN



STEPHEN ISGETT



JAY JACKSON



LIZ JAMES



RONALD JOHNSON



STUART JONES



WAYNE JONES



CYNTHIA KELLEY



LISA KENDRICH



CHIP KENT

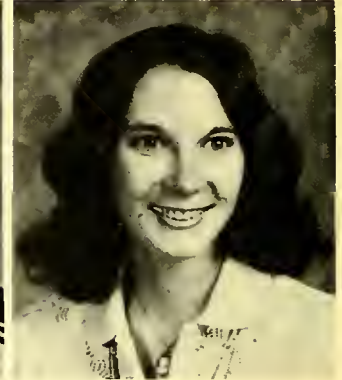

MAGGIE KENT



MELANIE KERNEKIN



ALLISON KING



LINDA KING



PAUL KIRKPATRICK



DEBBIE KOONTZ



PAMELA KOONTZ



JULIE KRAUSE



DAN LACKEY



ALAN LAKIN

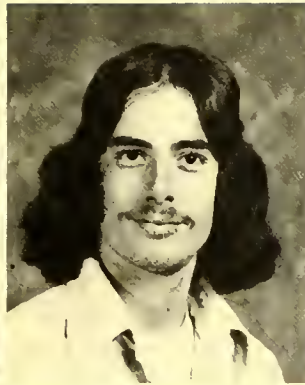

JOHN LAMOTE



FRANK LE CLERG



BILL LEWIS



NANCY LEWIS



CHUCK LINKSTON



PETE LONG



SUSAN LONGENECKER



DEE LYALLS



ANDY MC ALLISTER



DONNA MC FADDEN

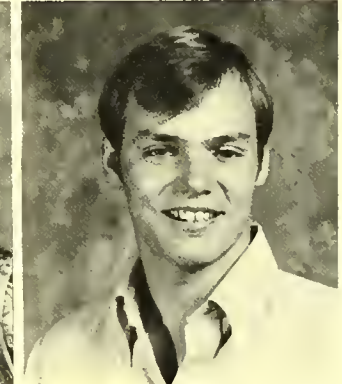

DON MC GEE



LINDA MC INTOSH



TAMMY MC INTOSH



BECKY MC MAHAN



CHARLOTTE MC NEIL



BETH MARSHALL



BILL MARTIN



MICKIE MELTON



KAY MILLER



KIM MILLER



RICKY MILLER

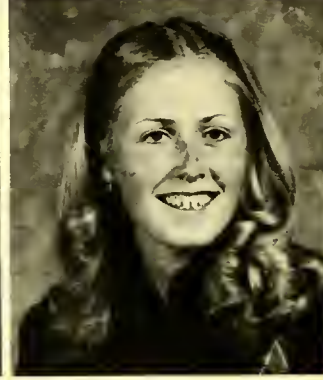

MINDY MILLS



DAVID MINK



DWAYNE MITCHELL



JIM MONTGOMERY



ALLAN MORGAN



MARY MULLINAX



RUTH MURPHY



DONNA NEAL



PAULA NEELEY



SALLY NICHOLS



JOY OGLE



DONNA OSBORNE



JOANIE OSTEN



JENNI OVERTURF

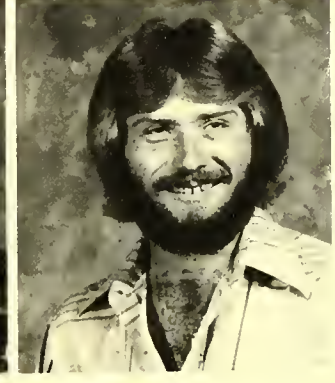

JIM PARKER



LETA PARKS



JOHN PERRY



MISSY PORTER



MANDY POUND



SKIP POWELL



WALTER PRIEBE



ROBBIE PROPST



ESTER RAMLOGAN



REVA RASH



KATHY RAY



SHALA RECKARD



RENEE REYNOLDS



SUSIE RICE



PERRY RIDENHOUR



GUY RINGER



KATHY RITTER



TOM ROBERTS



RICHARD ROCCANTI



ROBERT ROSE



KENNY ROSEBORO



KATE ROURKE



FLOYD ROWE



ALLYSON ROWLAND



DAWN RUNDE



LARRY RUNION



LISA RYAN



MIKE SAUSEDO

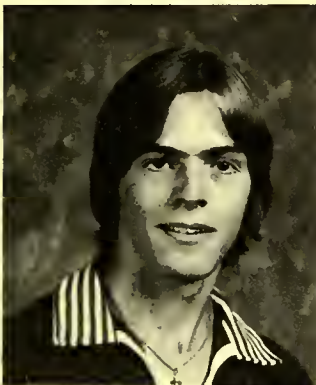

RICK SHOLLA

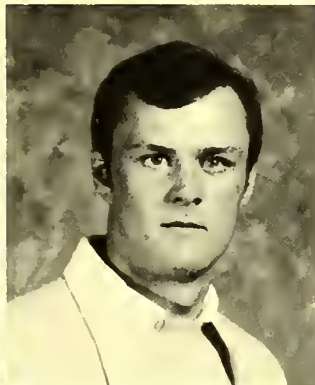

CHARLES SCHWIERS

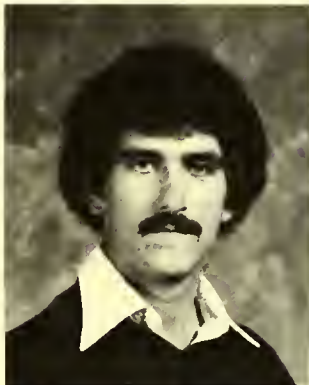

RALPH SELF



LIZ SELLERS



LINDA SHARPE



KIM SHEA



STAN SHELTON



BILL SHEPHERD



LYNNE SHEPHERD



ERICK SIERRA



TINA SIGMON

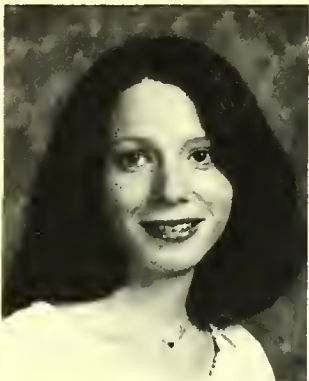

VICKIE SIMPSON

FRESHMEN/91



ANDY SMITH



ANTON SMITH



CALVIN SMITH



JEANNIE SMITH



KARU SMITH



KATHY SMITH



MARK SNOODY



RICK SYNDER



CATHY SPENCER



CATHY SPIES



BECKY STEVENS



ELAINE SWARTSEL



TERRY THOMAS



JOEL TOATES



MARY TRYON



DAVID VAN AUKEN



JOHN VAN DOREN



HAMY WAHLEY



KIM WALSDORF



SONYA WASSERMAN



MARY WHELCHER



CAMILLE WHITE



WENDY WILLIAMS



KELLY WILSON



SCOTT WREN

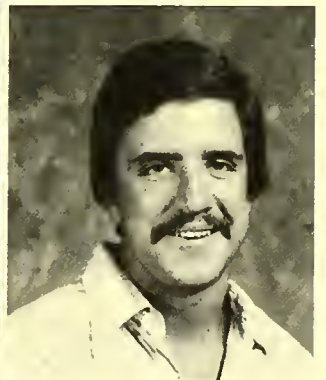

MARK WRIGHT



SANDRA YOUNG

DORM



LIFE



McGREGOR H

HEAD RESIDENT: JAYNE ISSACSON

DORM PRESIDENT: SUSAN JOHNSON



HALL



DAVIS

HEAD RESIDENTS: FRAN AND STEVE ACETO

DORM PRESIDENT: REGGIE BASS



DORM



MONTREAT-ANDERSON

HEAD RESIDENTS: SALLY BIXLER, MARY HORNER

DORM PRESIDENT: RACHEL STEPHENSON



DORM



HOWERTON

HEAD RESIDENTS: KAY AND JEFF GRIFFIN

DORM PRESIDENT: ALAN MC LAUREN



DORM



GROSECLOSE

HEAD RESIDENT: ELIZABETH MC NAIR

DORM PRESIDENT: SANDRA JOHNSTON



DORM



GRADUATION!!

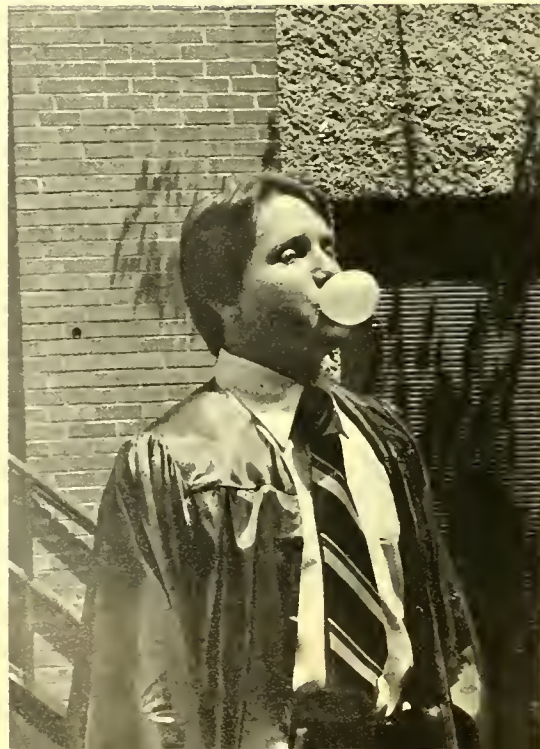



The Old Leave, The New Takeover



S.G.A. Officers '78-'79



Joey To Alan



Alan Takes Over



S.G.A. Officers '79-'80



Miss Virginia W. Buchanan arrived in Montreat during the summer of 1951 to begin her duties as Librarian at Montreat College. From that time until spring of 1979, she was part of the school, serving as Librarian until 1972, then as Assistant Dean of the College, Associate Dean, and for one year Acting Dean. It was under her guidance that the Nelson Bell Library was built, that the honor society Phi Theta Kappa was initiated on this campus, and that much of the institutional research of the College has been carried out. She has been a determined supporter of both the Christian basis for life and of academic excellence. As Miss Buchanan leaves MAC, we join in her expression of thanksgiving to God for the work that he enabled her to do at Montreat, and we wish her God speed in whatever He has for her to do in the coming years. Montreat-Anderson College is a better place because Virginia Buchanan has been here.

Virginia Buchanan





"WHAT A LIFE"





CALLING YOU FRIEND

I think about the days gone by, the fun and laughter we have shared,
the love, the joy, the sorrow; knowing that someone cared
but time and distance separate us now, yet the spirit of
friendship can keep us somehow,
together in memories until the end and I just want to say,
I enjoy calling you friend —

Walking together on paths we'll tread
and speaking of Jesus and the things He said —
Warning to be men in our own separate ways,
the tests, the trials, the God-awful days;
But we stuck together, right through it all
and won the victory and learned to stand tall —
Now as you go your own way, our paths will rarely cross
but the years we have shared at Montreat will never be lost.

So keep in contact will you friend? Your kids I'd love to hold
and share with them some stories of memory I'll always hold.
Yes, keep in contact, I'll always enjoy ...
just calling you friend.

Andy Gripps





C.1

Montreat College Library



