

1
9
6
7

A
I
R
M
O
N
T



MOUNT AIRY HIGH



SCHOOL

Franklin Falls



Digitized by the Internet Archive
in 2019 with funding from
North Carolina Digital Heritage Center

<https://archive.org/details/airmont196700moun>

A i r m o n t



'67

Mt. Airy High School



It was the best of times

It was the worst of times . . .

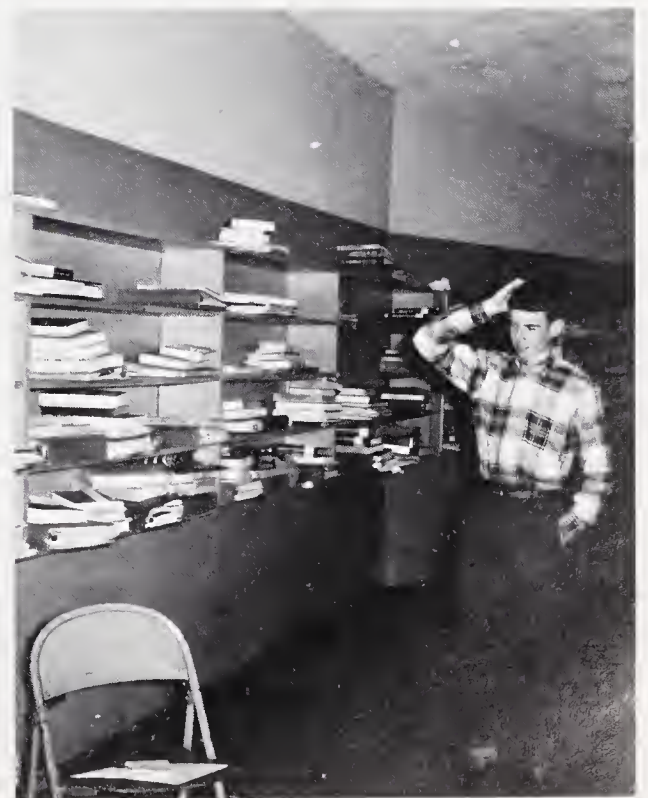

It was the age of wisdom...

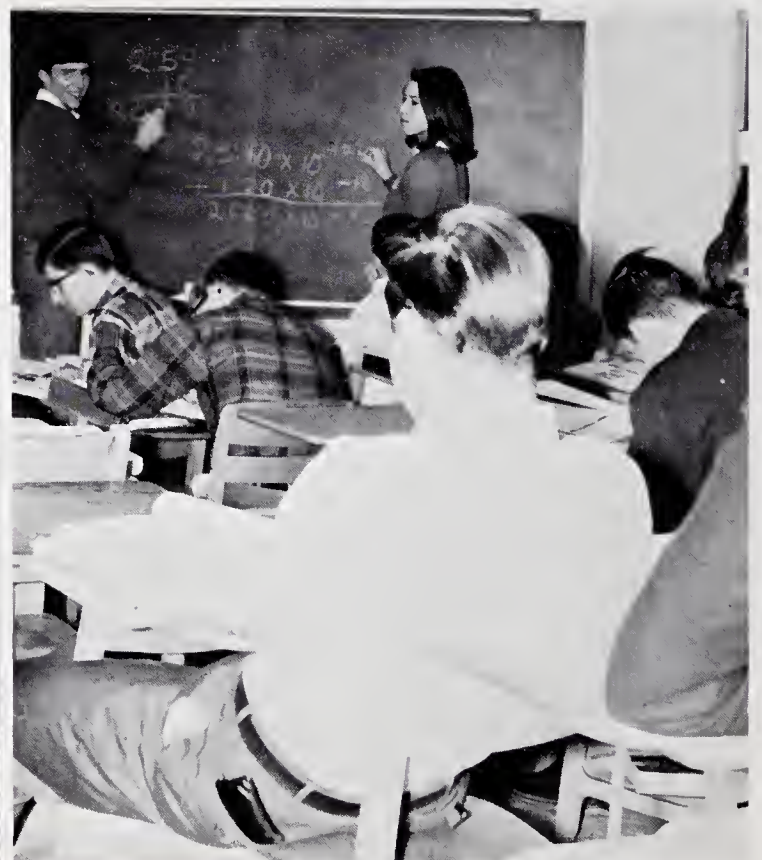



It was the age of foolishness. . .

It was the spring of hope...

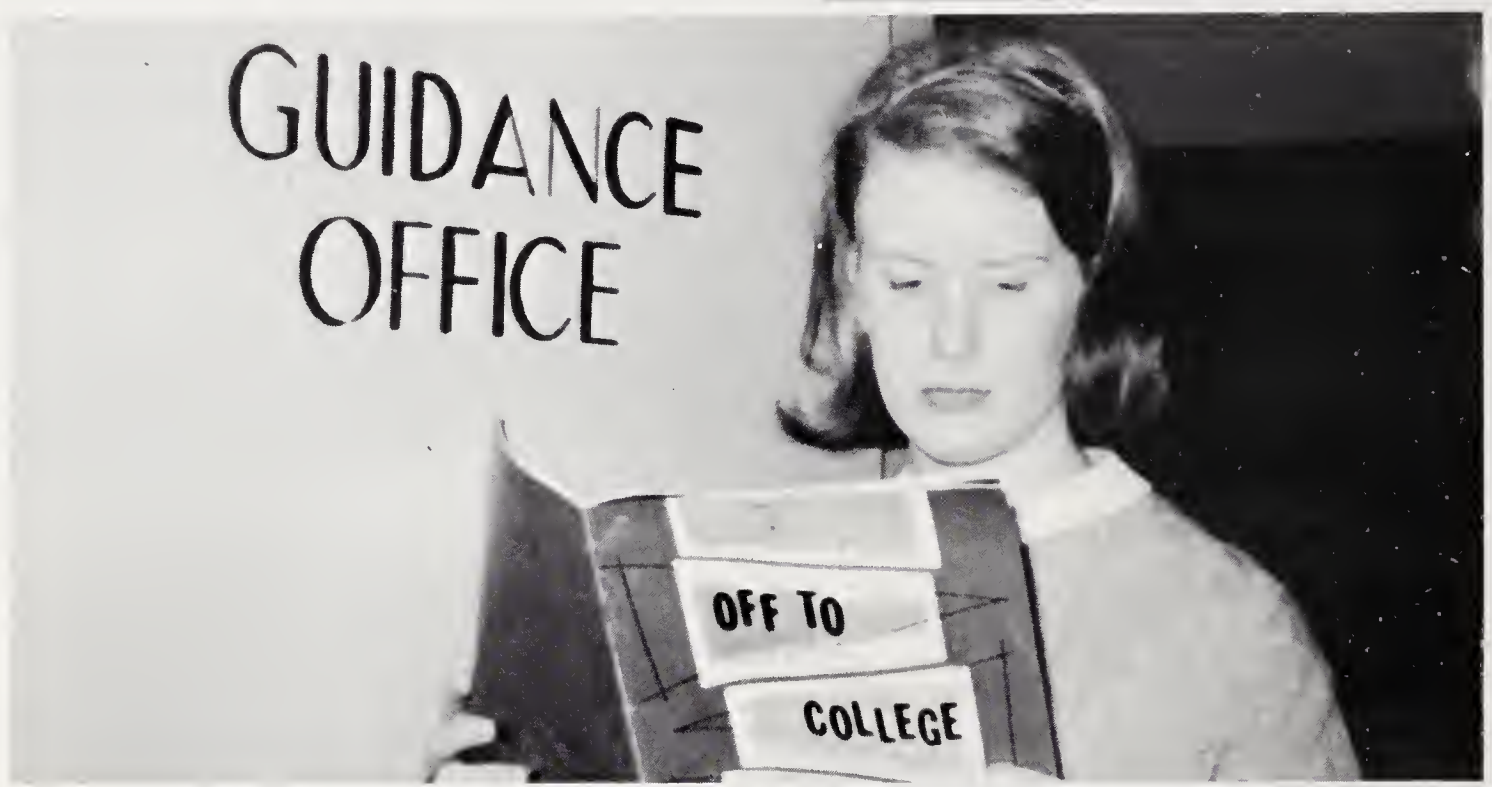

It was the winter of despair...





VISITORS ONLY

It was an end...



1011

...to a beginning

EDITOR-in-CHIEF . . .
PAT ANDREWS

COPY EDITOR . . .
ELISABETH SPARGER

BUSINESS MANAGERS . . .
FRANCES WOLTZ
BRYAN GOAD

Students . . .
Pat Andrews

Administration . . .
Elisabeth Sparger

School Life . . .
Frances Woltz

Organizations . . .
Peggy Wrenn

Classroom Activities . . .
Linda Haynes

Athletics . . .
Bryan Goad

Photographers . . .
Rodney Gwyn
Sarah Jessup
Andy Webb
Stanley King

Art . . .
Cleve Folger

Typists . . .
Sara Gwyn
Debbie Nichols

SPONSOR . . .
MRS. EMILY TAYLOR

*Published by the
Airmont Staff
of
Mount Airy Senior High*

Table of Contents

ADMINISTRATION

13-21



22-57

STUDENTS

SCHOOL LIFE

58-81



82-93

CLASSROOM ACTIVITIES

ORGANIZATIONS

94-121

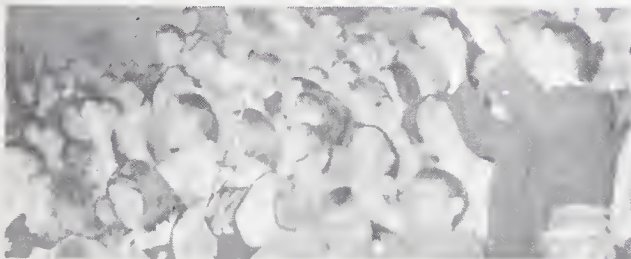

122-141

ATHLETICS

ADVERTISEMENTS

142-





Administration



Handwritten text on a document on the desk, including a name and a title, partially obscured by a yellow pencil.



Administration Provides Able



Mr. B. H. Tharrington
Superintendent of City Schools



Miss Anne Clark
Director of Instruction



Mrs. Lillian Johnson
Administrative Secretary



Mr. J. D. Bartley
Principal

Leaders For Student Body



Mrs. Ila Mae Turpin
Secretary



Miss Annie Thomas
Guidance Counselor



Mrs. Kate Jackson
Cafeteria Manager



Cafeteria Workers



Johnny Donathan
Custodian



Maids



THE TORCH AFLAME

A hand to guide us
Through the dark,
The vast, the bleak unknown.
The mind that shared;
The heart that cared;
The eyes that saw the spark;
And seeds of wisdom sown.

A quiet love;
A soothing word
That penetrates the core
Of longing breeding;
Ears unheeding,
Souls once pleading -
The torch aflame
Shall shine forever more.

With these words we dedicate the 1966-67 AIRMONT to Mr. Ray Reed.

School Board

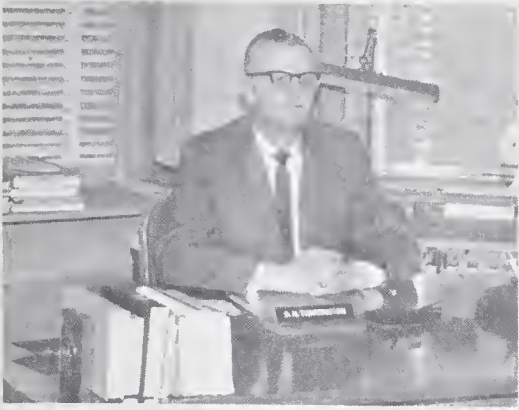

Mr. Bruce Tharrington
Superintendent



Mr. Henry Rowe
Chairman



Mr. John Brown



Mr. Jack Flinchum



Mrs. Mary Alice Lewis



Mrs. Robert Merritt



Mr. Howard Morris 17



Dr. Charles Sykes

Readin', Writin', & 'Rithmetic

ENGLISH



Mrs. Diana Calaway

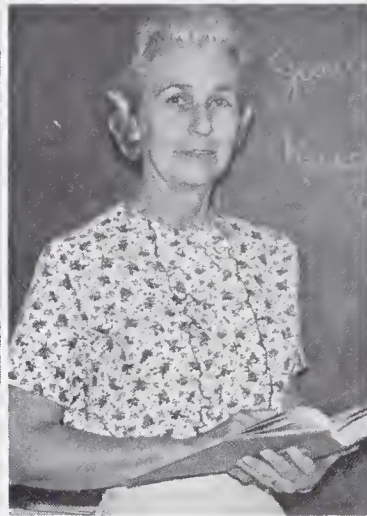

Mrs. Irene Christian



Mrs. Mary Neal



Mrs. Emily Taylor

HISTORY



Mr. Alex Gibbs



Mr. Robert Holder



Mr. Dale Parsons



Miss Anne Paul

MATH



Mrs. Sarah Phillips



Mrs. Caroline Sydnor



Mrs. Vera Thomas

SCIENCE

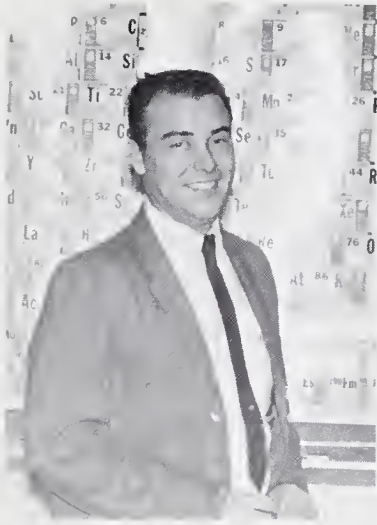

Mr. Ron Fannon



Mrs. Maxine Hamilton

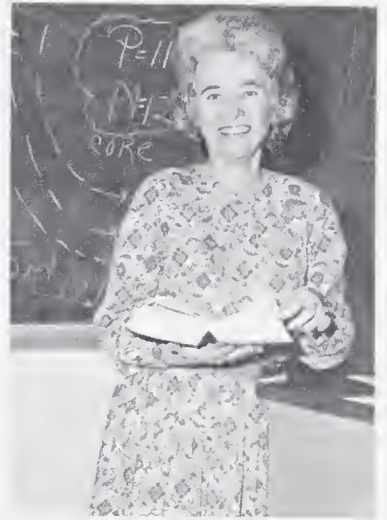

Mrs. Lorraine McKinney

FOREIGN LANGUAGE

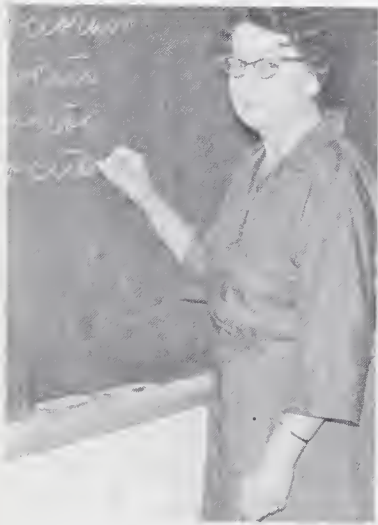

Miss Maria Baird



Mrs. Ruth McAllister



Mrs. Elisa Ryland

COMMERCIAL

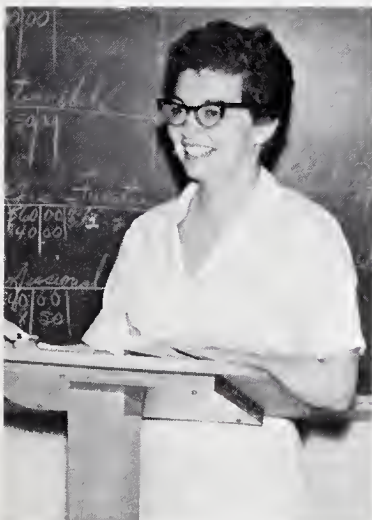

Mrs. Nancy Belton



Mrs. Cinnie Cobler



Mrs. Maude Coble

PHYSICAL EDUCATION



Mr. Jerry Hollingsworth

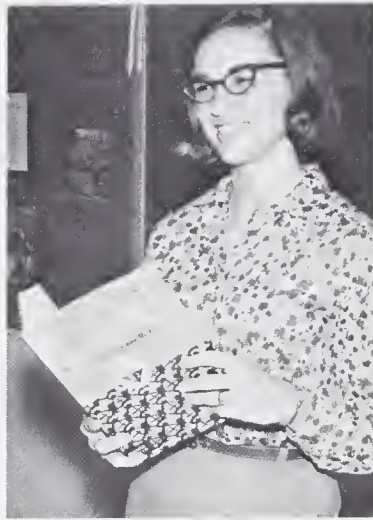

Mrs. Trina Tyson

HOME ECONOMICS



Mrs. Valeria Shuford

D. E.

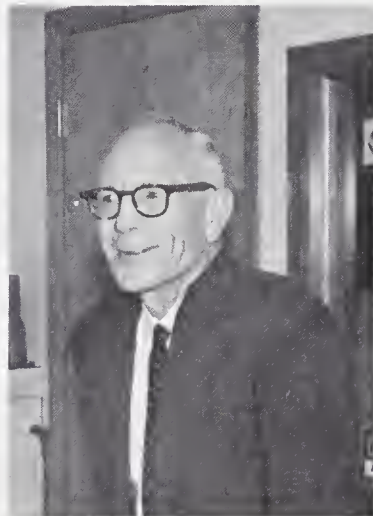

Mr. Wallace Shelton

I. C. T.



Mr. George Williams

BAND



Mr. Charlie Johnson

CHORUS



Mr. Charles Vaughn

LIBRARY

ART

TEACHER'S AIDES



Miss Jean Simpson

Mrs. Barbara Hollingsworth

Mrs. Jean Currier

Miss Eva Holder



Smile!

*You're On
"Candid
Camera"*





Students



Rees Heads '67 Senior Class



SENIOR CLASS OFFICERS; (from top to bottom) Sarah Wine, treasurer; John Wells, secretary; Alan Connolly, vice-president; John Rees, president.

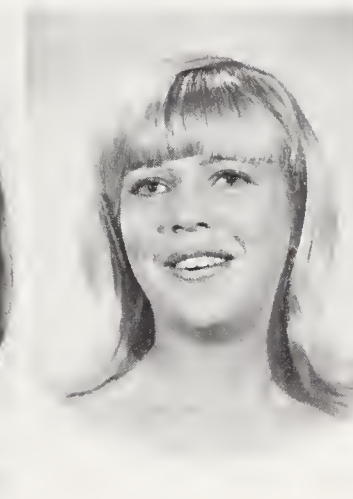
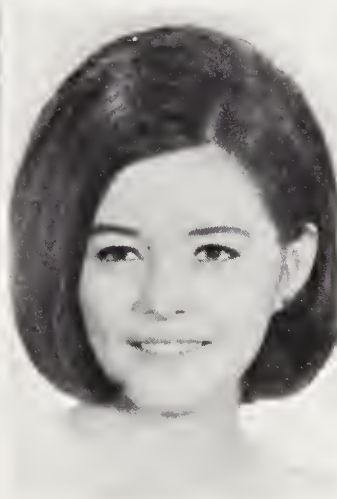
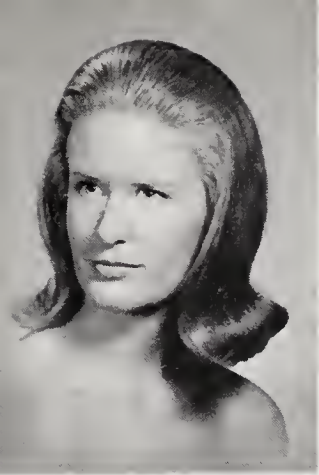

ANN ALLEN
RHONDA ASHBURN

LYNNE ALLRAN
PAT BADGETT

PAT ANDREWS
JANE BLACKMON

LANA ARRINGTON
CHERYL BLEDSOE

LINDA ARRINGTON
NEINA BONDURANT

Class of '67

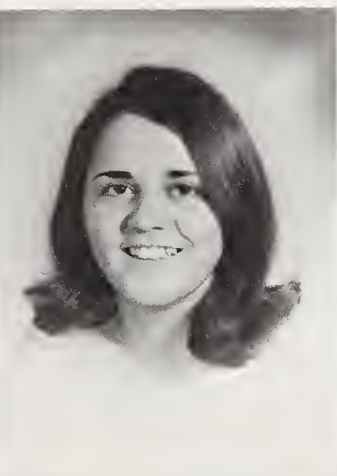
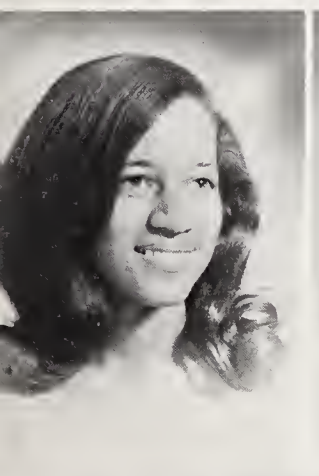

SUSAN BOWMAN
VIVIAN BRANNOCK
ROSA BRIM

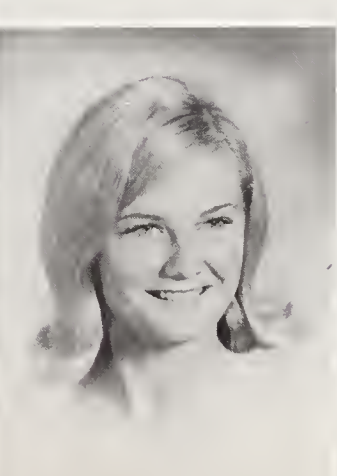

BEVERLY BRITT
ANN CALDWELL
CAROLYN CARTER



"GOING our way?"



CATHY CHILTON
JERRI COX

PAT CONRAD
RAMONA DURHAM

Class of '67

GLORIA DYSON
VICKI FOX

JUDY EASTER
SANDRA GILLEY

JUDY EDWARDS
BERTIE GOINS

BECKY ELDRIDGE
PATRICIA GREEN

KAREN FOUST
SARAH GREEN

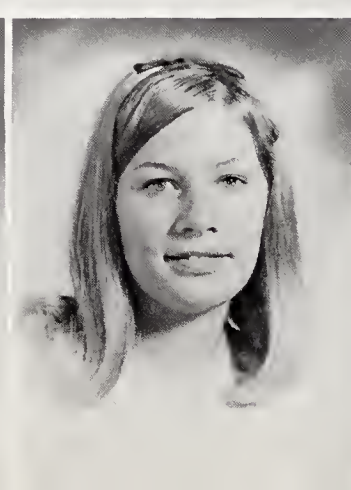
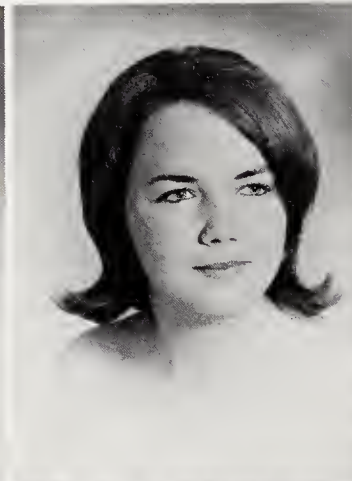



DORIS GUNNELL
CAROL HAWKS

HAZEL GWYN
LINDA HAYNES

SARA GWYN
BETH HAZEL

FRANKIE HALL
CYNTHIA HELTON

CAROL HAMBLIN
PAM HENNIS

Class of '67



LIZA HENRY
LINDA HIATT
DEBBIE HUTCHENS



BRENDA INMAN
JEAN INMAN
JUDY INSCORE



Rodney and Harry emerge victorious after a "rough" week of campaigning.



SARAH JESSUP
IVA JOHNSON

GERALDINE JOHNSON
KAY JOHNSON

Class of '67

BETSY JONES
PAT MARSH

LAURA JONES
ROBERTA MARTIN

SARAH JOYNER
SUE MARTIN

ANNE LANCASTER
BRENDA MILLS

JUDY LEONARD
GLENDA MOSER

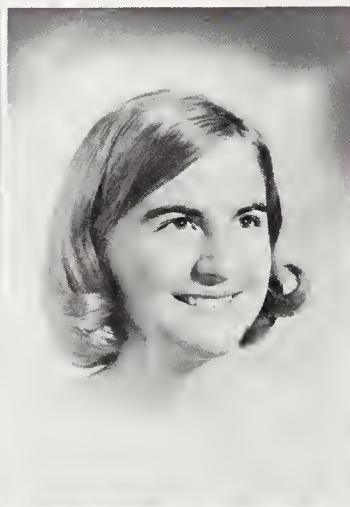
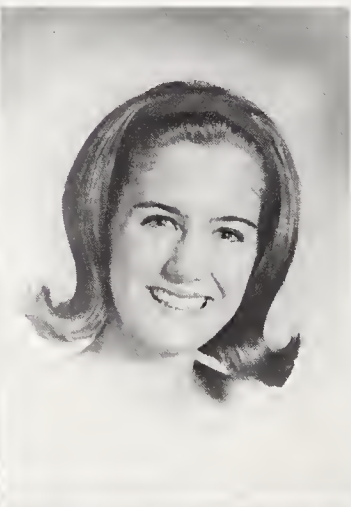

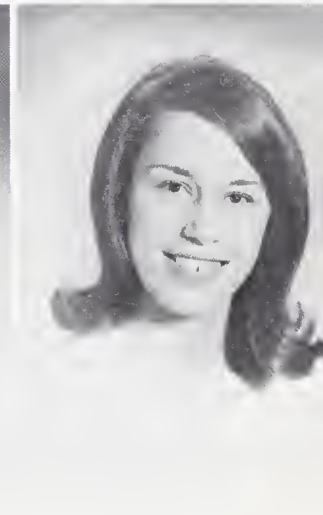

RENEE MYERS
PEGGY OWENS

SYLVIA MYERS
LIBBY PATTON

DIANNE McHONE
VICKI PENN

RUTH McHONE
DIANNE PUCKETT

DEBBIE NICHOLS
DAPHNE QUESINBERRY

Class of '67



ANITA RAWLEY
GEORGETTE REGAN
JOYCE SAMUEL

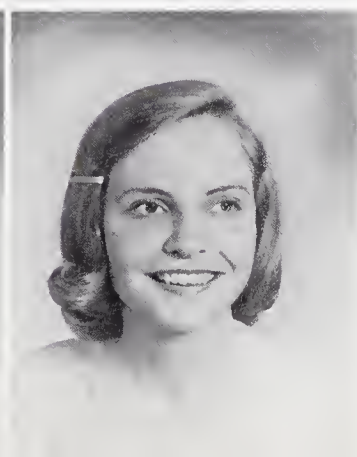

BARBARA SMITH
ELISABETH SPARGER
JOAN STILL



WONDER WHERE THEY are going?

Class of '67

VIVIAN SURRETT
PHYLLIS VERNON



PAM TAYLOR
GAYLE VOGLER



LYNDA TICKLE
CAROLYN WEBB

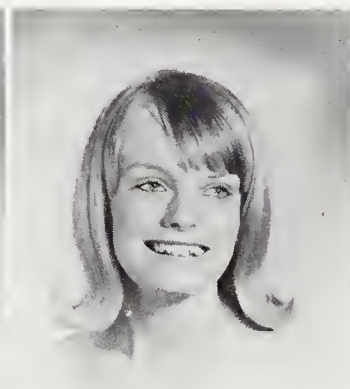

CAROLYN UPCHURCH
LINDA WELCH

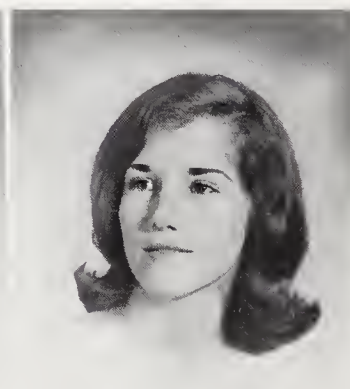

CAROL UTT
BRENDA WHITAKER





VICKY WILLIAMS



SARAH WINE



FRANCES WOLTZ



PEGGY WRENN

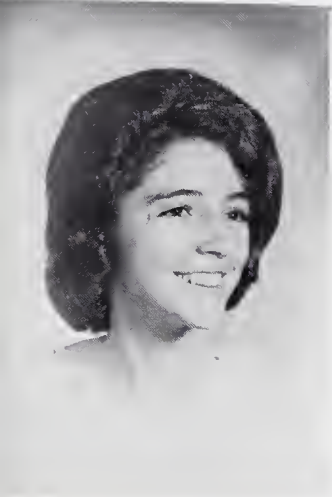

CAROLYN WILLARD
DEBBIE YORK

Class of '67

"ALL ya'll cool cats, come on down tonight."





"I DREAMED I was a Go-Go girl in mine."



SAM ASHBURN
DONISE AYERS

BOBBY ATKINS
STEVE BELTON

Class of '67

DOUG BLIZARD
ALLEN BURTON

RUSSELL BOWMAN
PAUL CAIN

JOHNNY BRADFORD
BILLY CLARK

SMITH BURKE
TERRY COE

STEVE BURKE
ALAN CONNOLLY

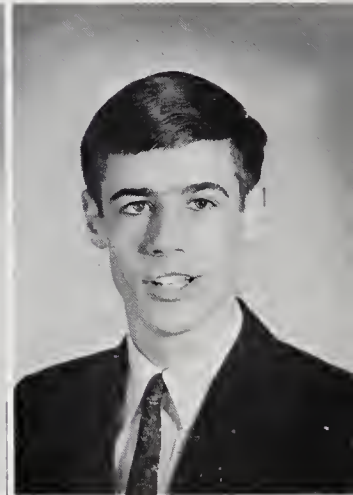
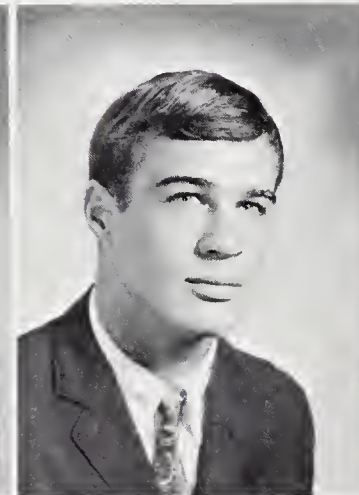



O. J. COOK
JIMMY ELDER

EDDIE CORDER
DON ESTES

TED DUNCAN
PETE FAGG

ALAN EATON
DICK FAWCETT

BOBBY EDWARDS
JERRY FELTS

Class of '67

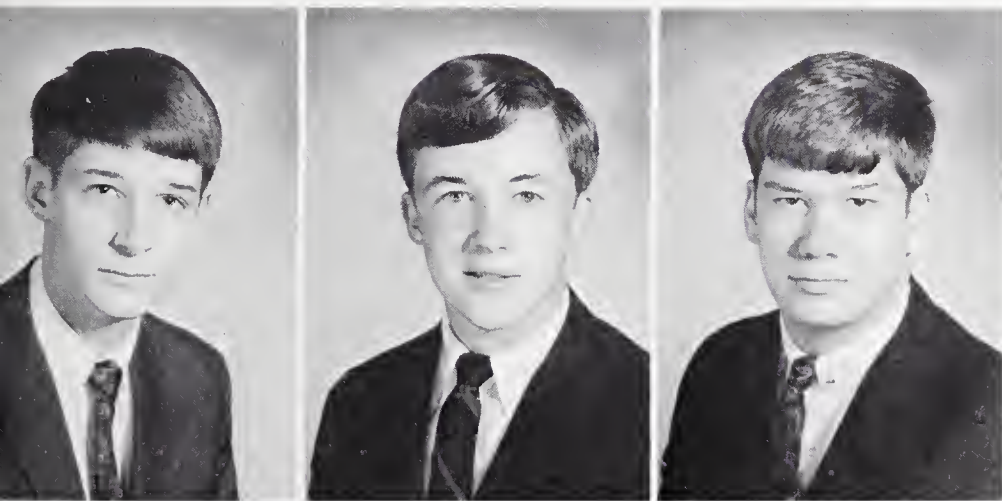

CLEVE FOLGER
ALLEN GEORGE
BRYAN GOAD



JAMES GRAHAM
WALTER GREEN
DANNY GREENWOOD



SANTA CLAUS IS WATCHING YOU!

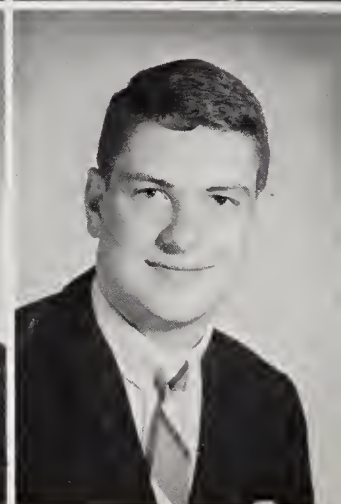

LARRY GUNNELL
DONNELL HALL

RODNEY GWYN
MIKE HALL

Class of '67

NEIL HAMILTON
TED HICKS

BILLY HARMON
DENNIS INMAN

PAUL HARSHBERGER
DONALD INMAN

RENFROW HAUSER
RICKY JESTER

BUD HENNIS
DAVID JOHNSON

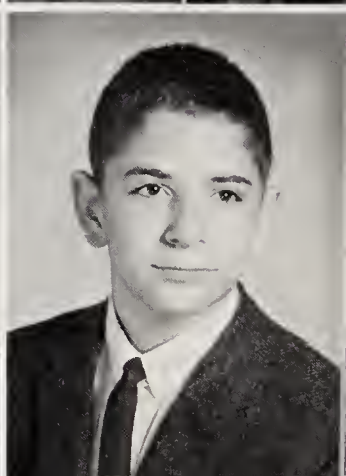
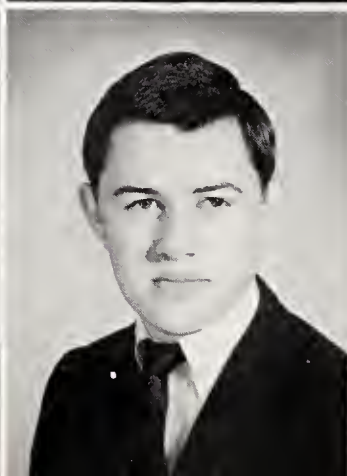
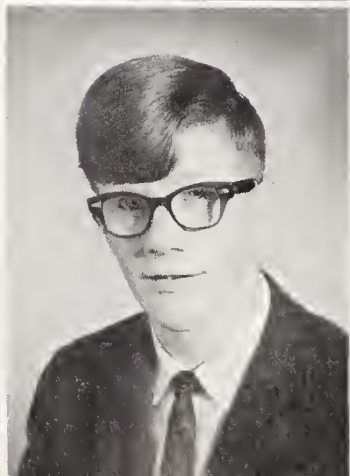
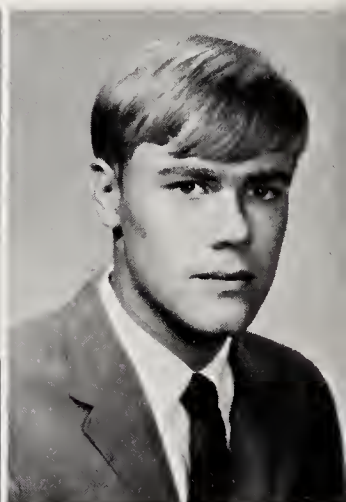

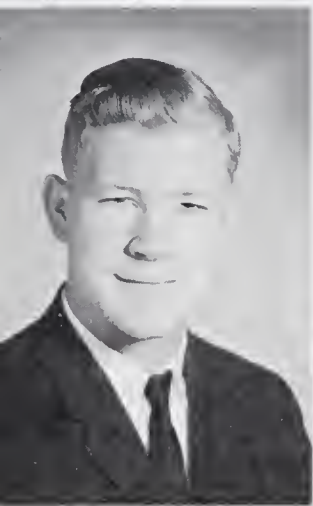

RODNEY KETNER
SAM LEONARD

ROGER KINZER
SAM LEWIS

DONNIE KIRKMAN
REGGIE MACON

RONNIE KIRKMAN
FRANK MARION

WALTER LEACH
TOMMY MARTIN

Class of '67

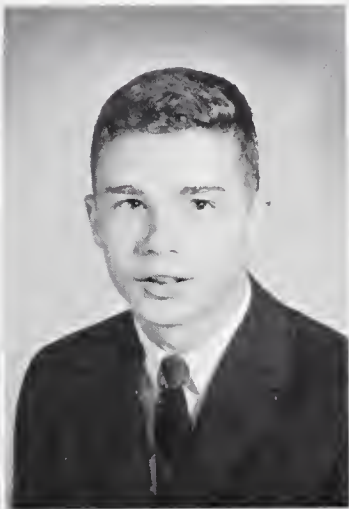

STEVE MEARS
JERRY MONDAY
EDDIE MORRISON



CHARLES MURRAY
ARCHIE MacARTHUR
BILL McHONE



Ann's Harem



CHATHAM OLIVE
JOEL PORTER

PHILLIP POTEAT
DUDLEY QUESINBERRY

Class of '67

JOHN REES
STEVE SHELTON

HARRY ROBERTSON
JOHNNY SIMMONS

JIMMY SCOTT
TERRY SIMMONS

MIKE SCOTT
BOYD SMITH

JOHNNY SHACKLEFORD
BOB SPRUCE

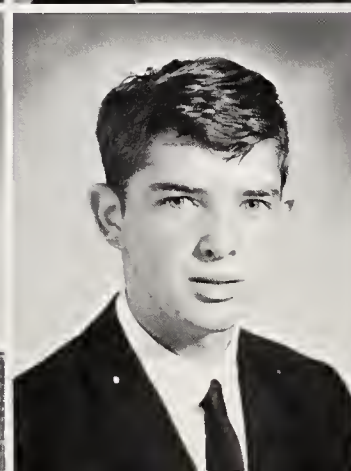
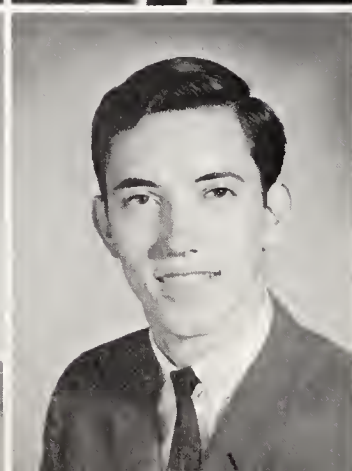
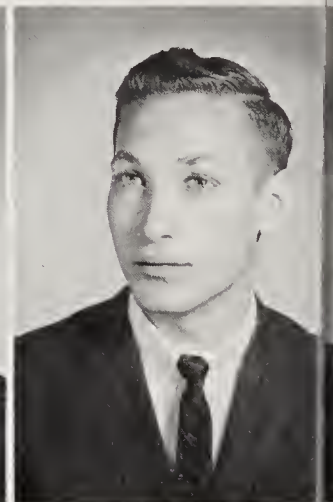
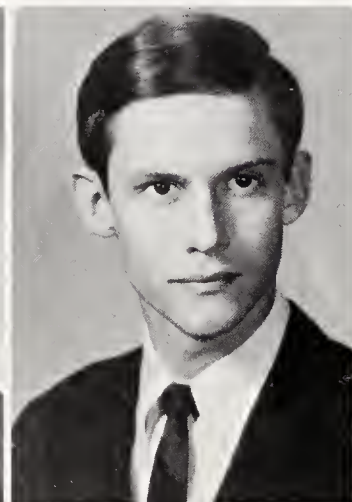



JEFF STOCKTON
JACKIE UTT

TOMMY STRICKLAND
MIKE VERNON

STEVE TALLEY
JAY VOGLER

LOUIS TAYLOR
JOHN WELLS

JOHN TESH
DENNIS WESTMORELAND

Class of '67

WHOSE ANGELS?



Humor Versus



WITTIEST
CATHY CHILTON
SMITH BURKE

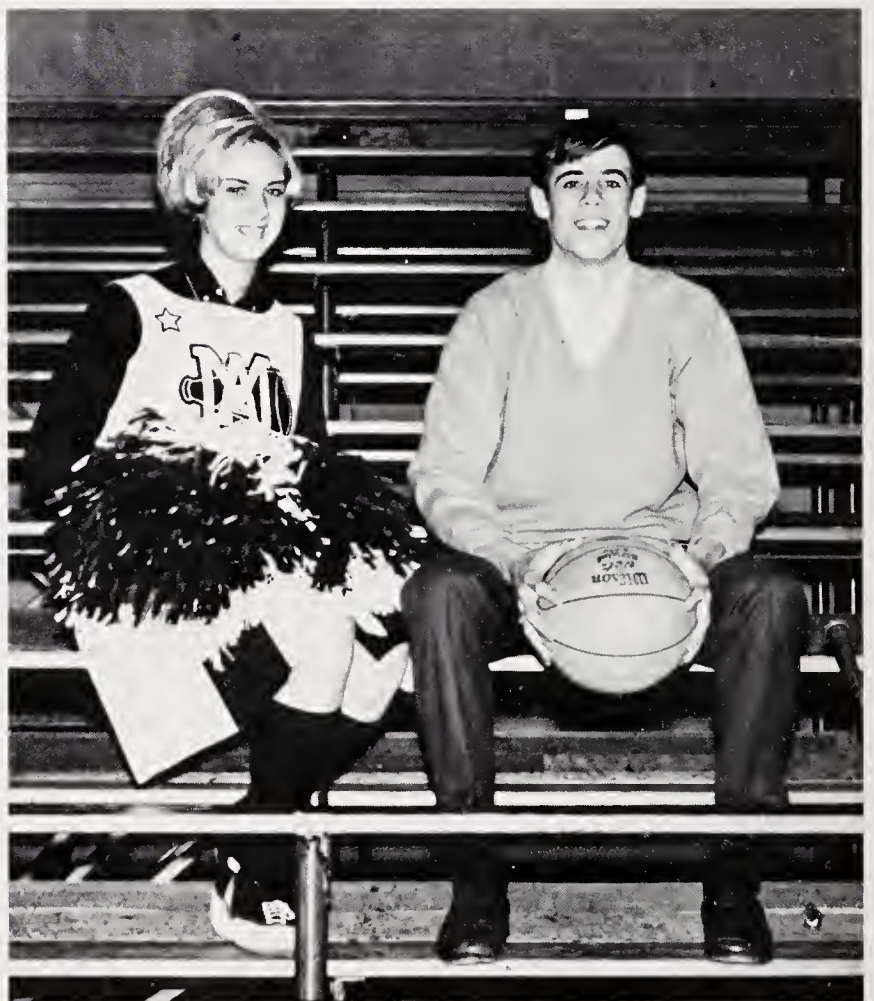

MOST SCHOOL SPIRITED
BARBARA SMITH
STEVE BURKE

Scholastic Achievement



SARAH JESSUP

JIMMY ELDER

MOST STUDIOUS

MOST ATHLETIC



BETSY JONES

JOHN TESH

Seniors Select



LINDA HAYNES

NEIL HAMILTON

MOST POPULAR

MOST LIKELY TO SUCCEED

SARAH WINE

RODNEY GWYN



Promising Superlatives



FRANCES WOLTZ

BUD HENNIS

BEST LOOKING

BEST PERSONALITY



DAPHNE QUESINBERRY

JOHN REES

MAHS Students



CLASS NIGHT SPEAKERS: Rodney Gwyn, historian; John Rees, poet; John Wells, testator; Cleve Folger, prophet.

SUMMER SCHOOL STUDENTS at universities: Carolyn Webb, Jimmy Elder, Bryan Goad, Bill Frieze, Elisabeth Sparger.

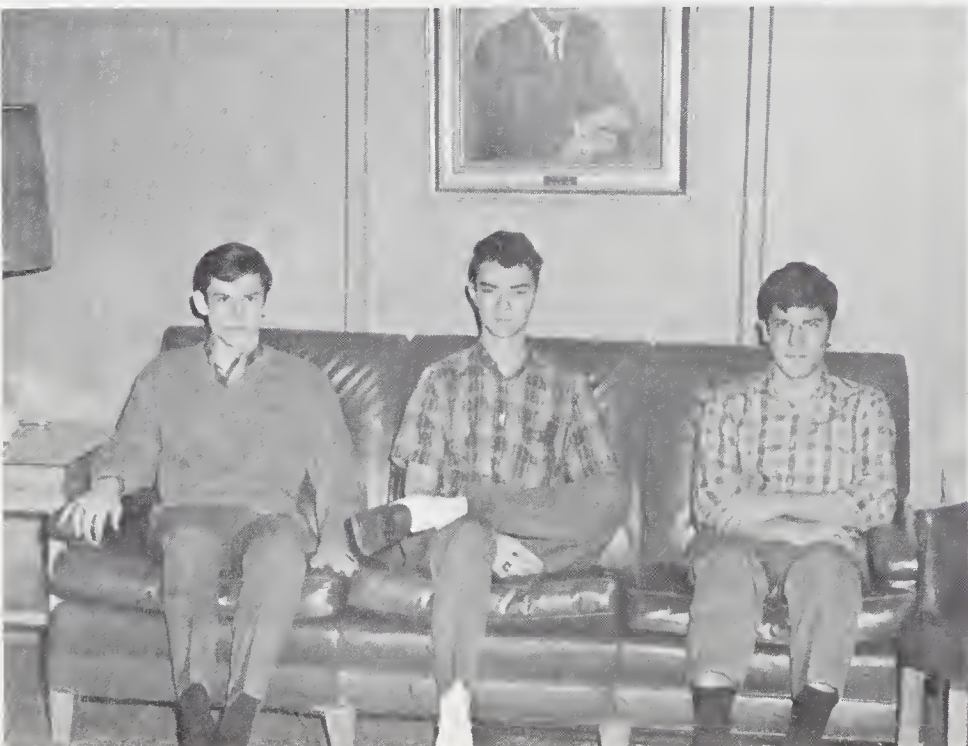

MOREHEAD NOMINEES: Harry Robertson, Jimmy Elder, Rodney Gwyn.

Merit Honors



GIRLS' STATE REPRESENTATIVES: Laura Jones, Barbara Smith, Sylvia Myers, Pat Andrews.



LIONS' CLUB ESSAY CONTEST
FIRST PLACE
Bob Ashley

SECOND PLACE THIRD PLACE
George Snyder Sarah Green

GOVERNOR'S SCHOOL:
Rodney Gwyn

BOYS' STATE REPRESENTATIVES: Steve Burke, Chatham Olive, Walter Leach, Donise Ayers, Dick Fawcett, Allen George.

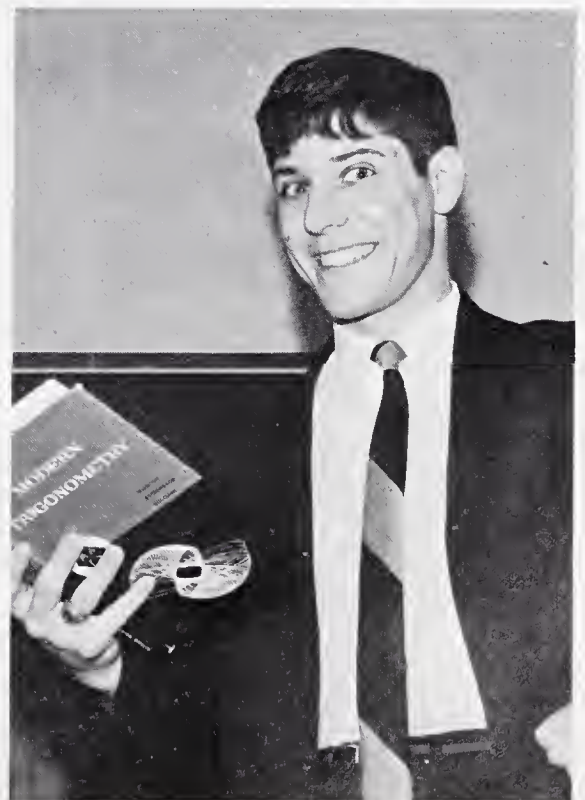

Webb Guides 1967 Junior Class

JUNIOR CLASS OFFICERS: (From left to right) Benny Towe, secretary; Deenie Johnson, vice-president; Tanya Blackmon, treasurer; Andy Webb, president.



Class of '68



Cheryl Ables
Dianne Adams
Vicki Adams
Carolyn Allen



Linda Ashburn
Bruce Ayers
Richard Banner
Wayne Barlowe

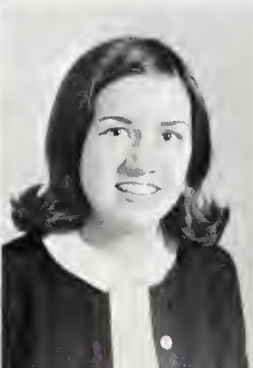
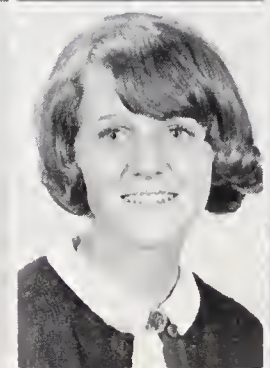
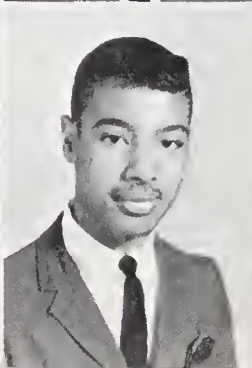

Gary Bartley
Gregory Bell
Ann Blackmon
Barbara Blackmon
Tanya Blackmon



Darrell Blake
 Donald Blizard
 Billy Booker
 Mary Botkin

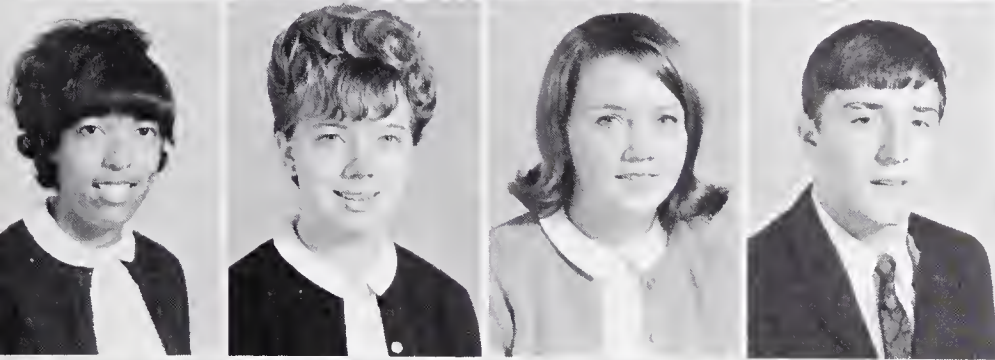

Ethel Bowman
 Judy Bowman
 Glenda Boyd
 Bobby Bradley



Allen Brown
 Linda Butcher
 Jane Caudle
 Cheryl Chandler

Class of '68

David Chaney
 Donna Childress
 Jimmy Clement
 Shari Coble



Banky Cockrell
 Gwyn Cook
 Danny Cooke
 David Cox

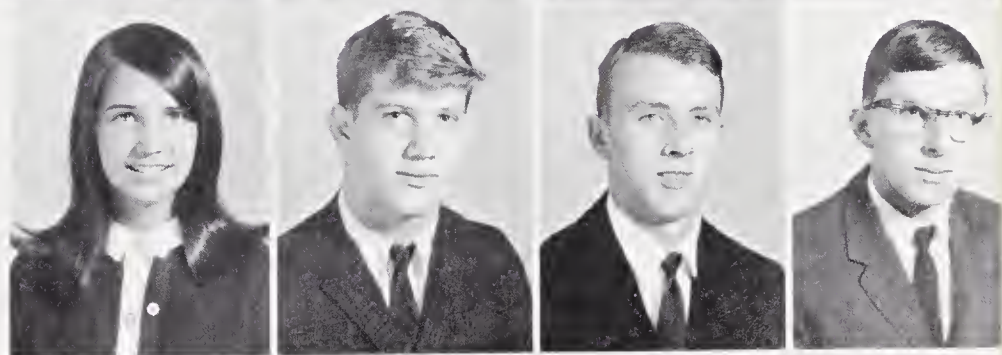

Frances Craddock
 Carolyn Crotts
 Alan Cruise
 David Culler



Vivian Currier
 Gary Davis
 Raylann Davis
 Judy Dowell



Ricky Dowell
 Larry Dumus
 Patty Easley
 Clinton Easter



Freida Eaton
 Craig Edwards
 Mildred Edwards
 Buddy Fleming



Class of '68

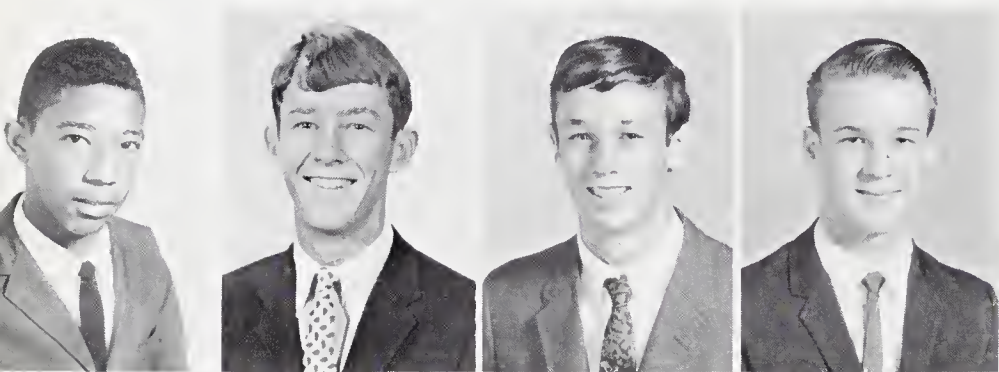

Charles Forrest
 Steve Forrest
 George Francisco
 William Frieze

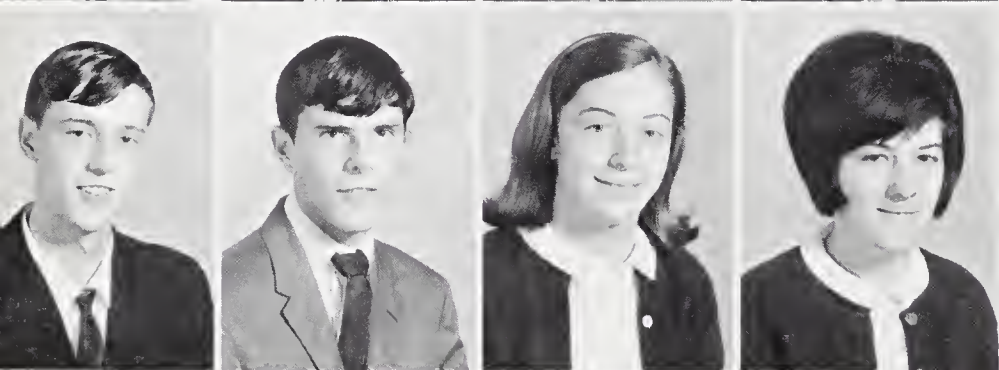

Steve Frye
 Jerry Gammons
 Dianne George
 Faye Goad



Dianne Goins
 Sandra Goins
 Shirlene Goins
 Ann Graves



David Graves
Martha Gray
Pam Gray
Alexander Green



Carroll Greenwood
Carolyn Greenwood
Tony Griffin
Mike Gunter

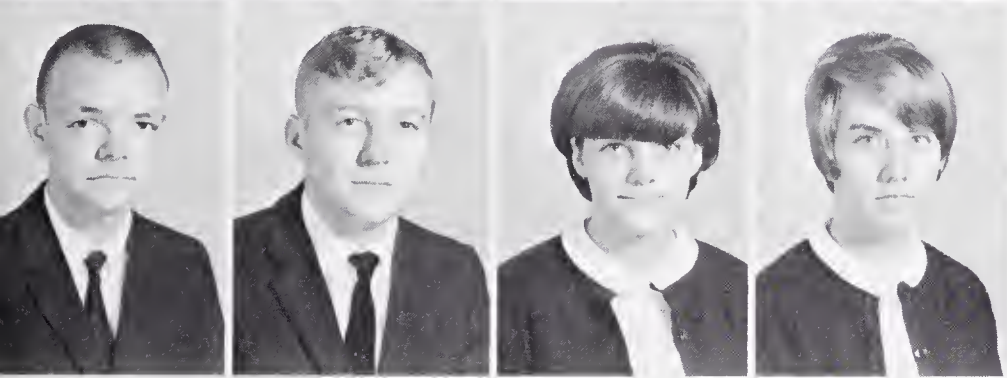

Ray Hall
Jewal Haynes
Martha Haynes
Carol Hiatt

Class of '68

Greg Hiatt
Mike Hiatt
Tommy Hiatt
Willie Hill

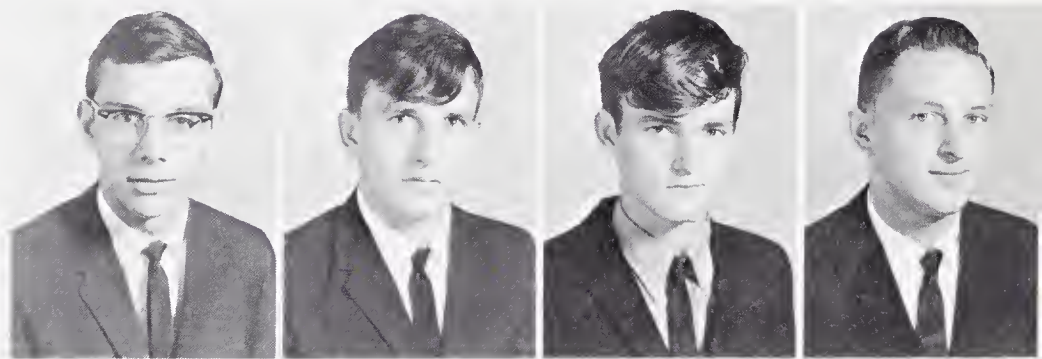

Ann Holder
Billee Faye Horton
Joey Hutchens
Gary Inman



Paul Inman
Donald Jessup
Helen Jessup
Brenda Johnson

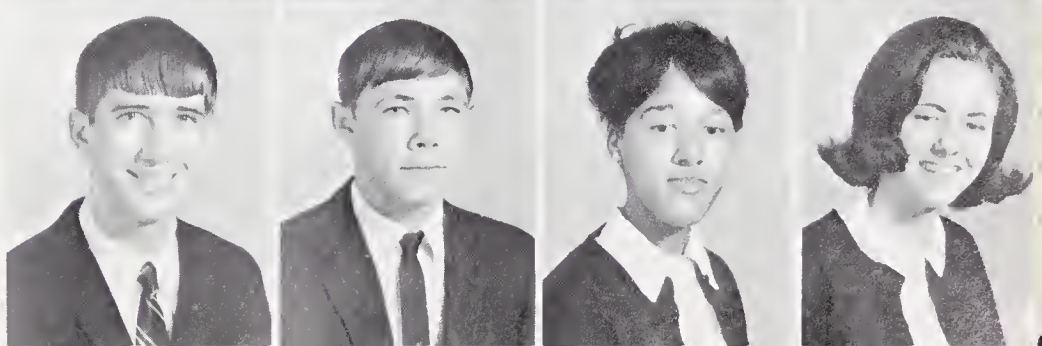

Deenie Johnson
 Barbara Jones
 Dorsey Jones
 Larry Jones

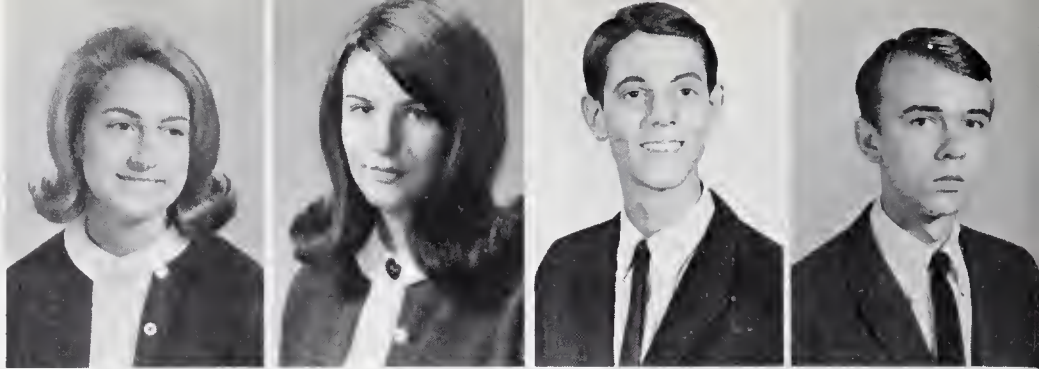

Millie Sue Joyce
 Kathy Kirkman
 Marian Kirkman
 Ricky Kirkman



Gayle Knott
 Tommy Lambert
 Dianne Lawrence
 Nora Lynn Laws

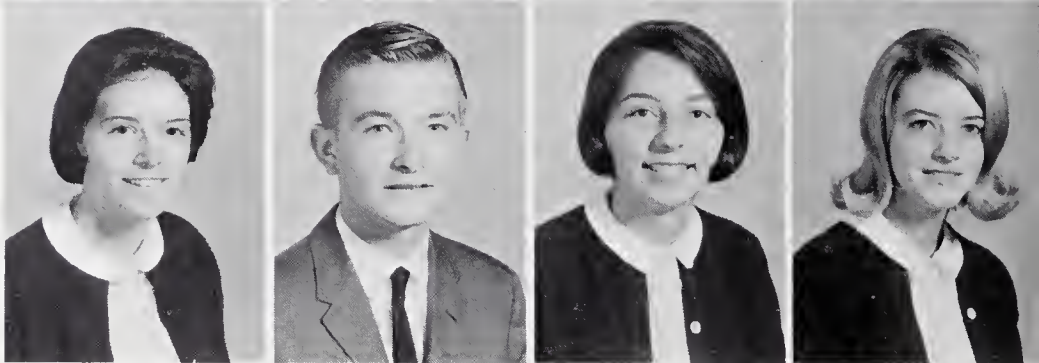

Class of '68

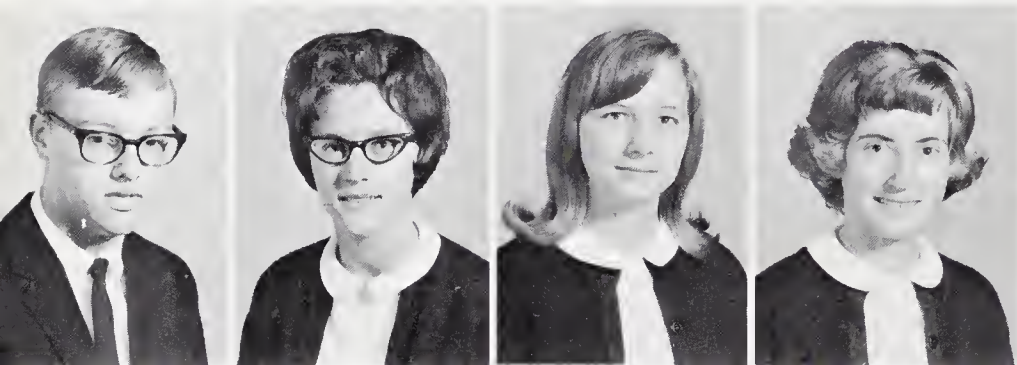

Mike Lovill
 Gail Marsh
 Gwyn Martin
 Linda Martin



Pam Martin
 Libby Matthews
 Frances Mears
 Ronnie Mears

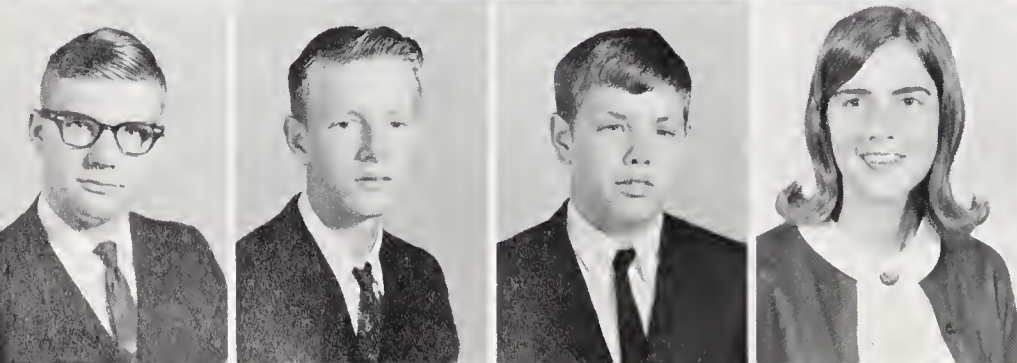

Thomas Milton
 James Mitchell
 Tommy Moorefield
 Peggy Moxley



David McHone
Annie McMillian
Benny McPeak
Cathleen Nichols



Cindy Nichols
Nelson Parker
Dianne Peele
Al Pell



Cathy Pender
Kitty Pendleton
Tommy Phillips
David Poole

Class of '68

Joyce Puckett
Margaret Reynolds
Mark Richard
Gilmer Robertson

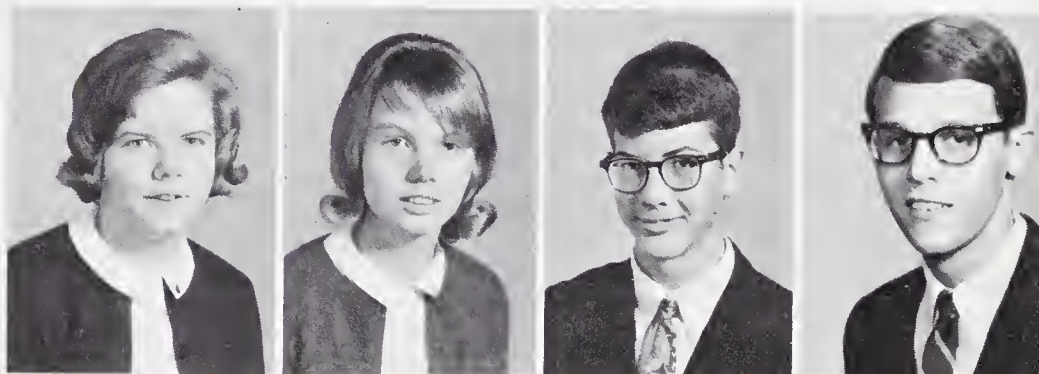

Jake Robertson
Renee Schieler
Larry Scott
Yvonne Shelton

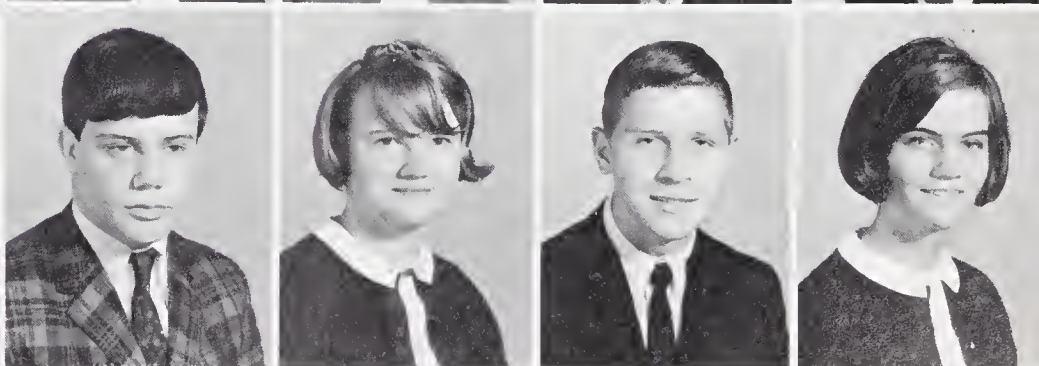

Becky Short
Danny Simmons
Gray Simmons
Linda Simmons

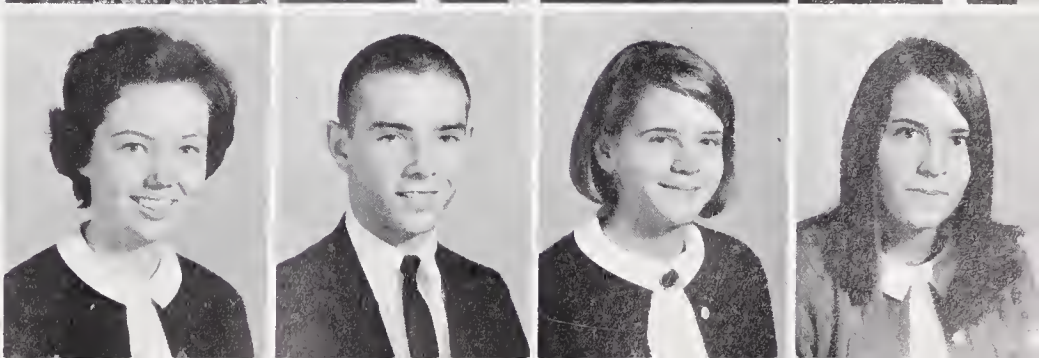

Mary Lynn Simmons
Eddie Slate
Teresa Smith
Tex Smith

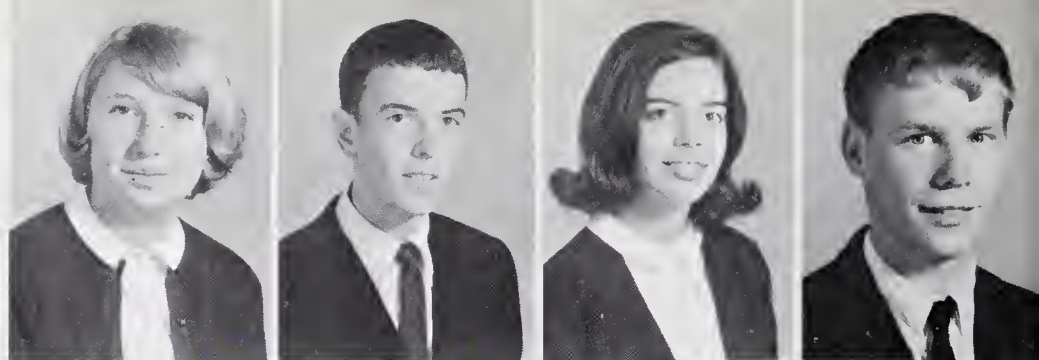

George Snyder
Gail Spane
Bonnie Sutphin
Ann Taylor



Ricky Taylor
Janet Thomas
Tommy Thompson
Benny Towe



Class of '68

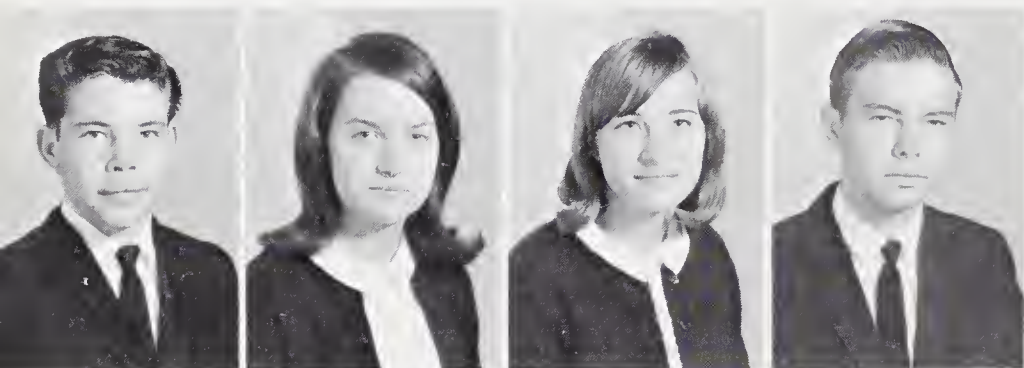

Eddie Tucker
Patsy Tucker
Linda Utt
Randy Utt



Anne Vaughn
Debbie Wall
Frances Ward
Ronald Weddle
Chuck Wilfong

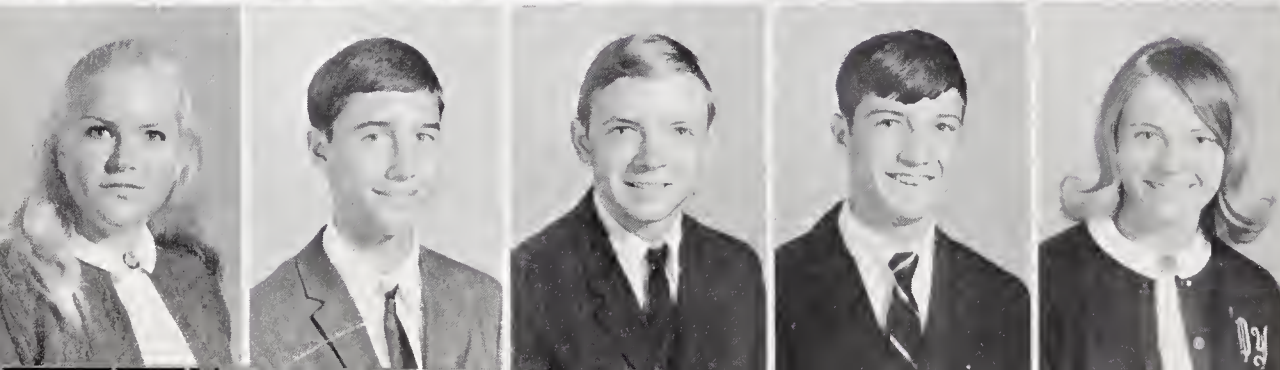

Mary Alice Wolfe
Jimmy Woltz
Jerry Wood
Robert Woodson
Debbie York

Juniors In Action



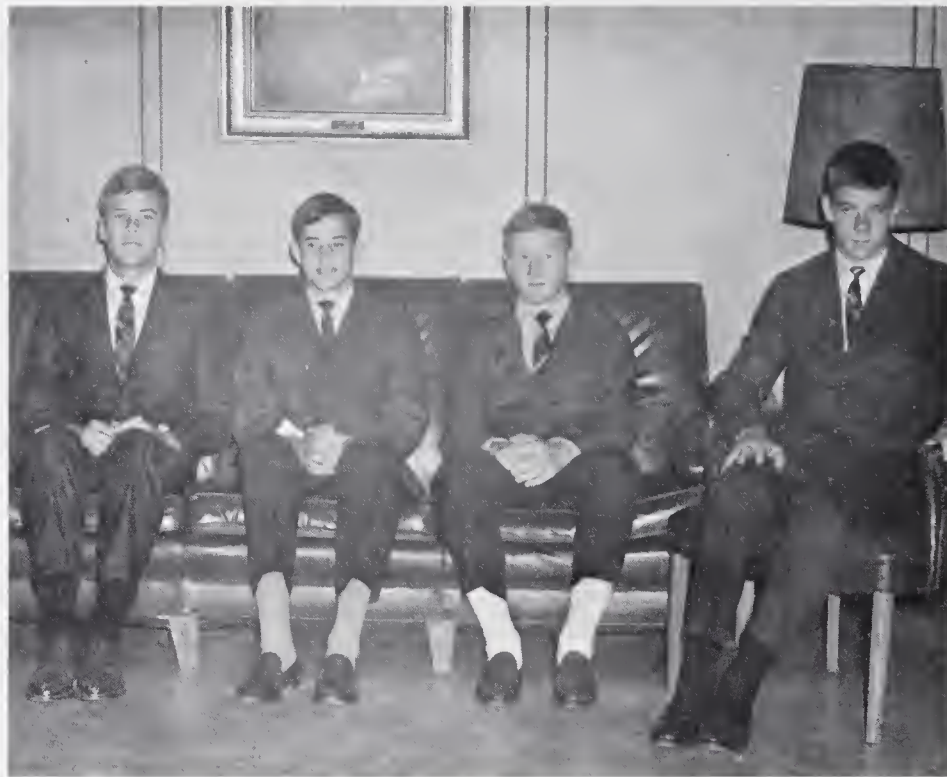

SOPHOMORE CLASS OFFICERS: (From left to right) Joe Samuels, secretary; Jimmy Miller, vice-president; C. L. Ramey, treasurer; Gene Rees, president.

Class of '69

Beverly Adams
Michael Adams
Beth Allred
Cheryl Anderson
Jimmy Angel
Verona Arrington



Susan Ashburn
Sara Ashby
Susan Atkins
Don Ayers
Cathy Bagnal
Estelle Barber

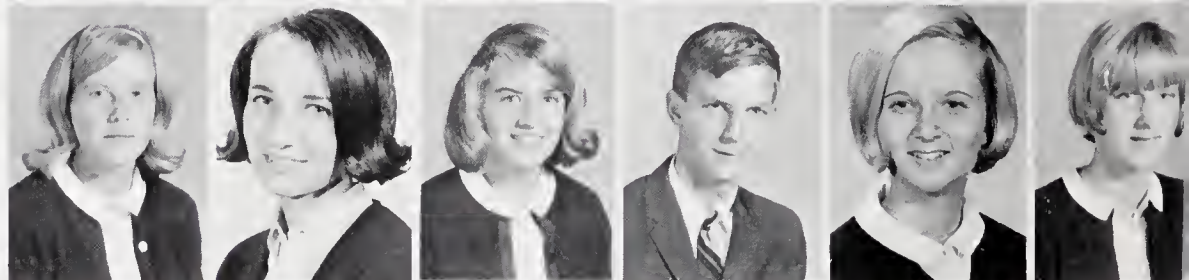

Don Berrier
Kenny Beverly
Benny Bingman
Ginny Booker
Linda Bowman
Mike Bowman

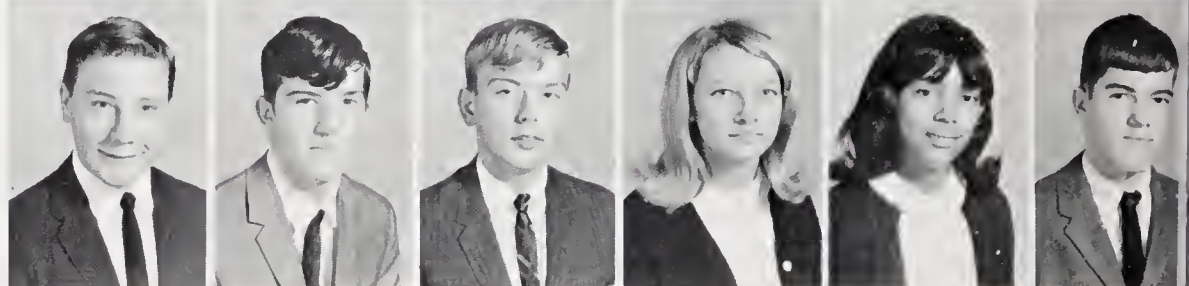



Paul Bowman	Rhonda Bowman	Mary Bradford	Gary Brinkley	Lane Burrus	Jack Childress	Linda Clark
Ernie Collins	Judy Collins	Linda Collins	David Cook	Gail Cook	Mike Cox	Vance Cox
Honey Crossingham	Brian Crutchfield	Beth Currier	Marcia Davis	Pam Davis	Joyce Dickerson	Brad Dorsett
Mike Dowell	Doris Dumus	Richard Durham	Pat Dyer	Faye Dyson	Chuck Early	Sandra Eaton
Phyllis Edwards	Cathy Faw	Susan Fleming	Forrest Flinchum	Elaine Forrest	Joy Fowler	Elizabeth Fulton
Carol Gardner	David Gardner	Chris Gates	Mike Giley	Forrest Gilliam	Shay Glass	Hazel Goad

Class of '69

Class of '69

Dianne
Goins

Sue
Goins

Bruce
Goodson

Lucy
Graham

Patty
Gravely

Vance
Green

Sharon
Greenwood

Roger
Gwyn

Dawn
Hallman

Griggs
Hampton

Tommy
Harman

Mike
Harrell

Wanda
Harris

Charles
Hatcher

Lydia
Hawks

Ritchie
Haymore

Jeanne
Haynes

Lorraine
Haynes

Ann
Heathcote

Rudy
Hemrick

Brenda
Hiatt

Paul
Hiatt

Preston
Hill

Dianne
Holder

Jimmy
Hunter

Phil
Hurst

Dean
Inman

Dennis
Inman

Theresa
Inman

Regina
Jackson

Verna
Jarrell

Danny
Johnson

Kathy
Johnson

Jimmy
Johnson

Norma
Johnson

Shirley
Johnson

Jimmy
Jones

Lynwood
Jones

Ronnie
Jones

Suzanne
Jones

Bobby
King

Stanley
King

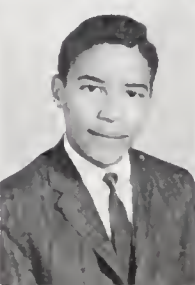
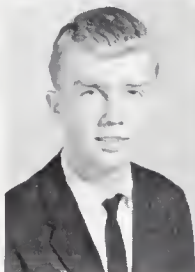
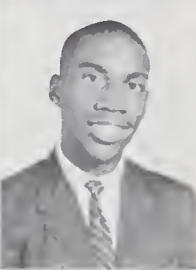
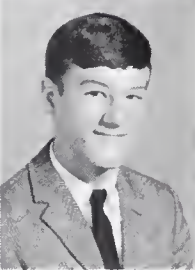
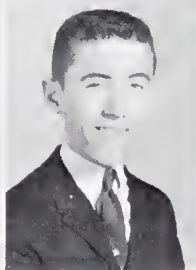
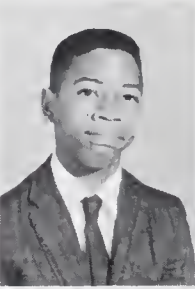



Ted King	Audrey Kirkman	Jim Lambert	Dean Lawson	Billie Leach	Brenda Leake	Mike Leftwich
David Leonard	Frank Lewis	Pat Lewis	Marion Leys	Shirley Long	Frankie Love	Myrna Martin
Jimmy Miller	Gary Mills	Kay Milton	Ben Mittman	Marjorie Mittman	Debbie Moore	Lydia Moore
Levander McArthur	Dianne McAtee	Reba McFall	Terry McMillian	David McPeak	Nancy McQueen	Gary Neal
Danny Noonkester	Barbara Ousley	Mike Parker	Paul Patrick	Gene Paul	Rocky Penn	Debbie Pennix
Linda Perry	Jean Preddy	Bobby Puckett	Doug Puckett	Dreema Puckett	Mimi Quesinberry	C. L. Ramey

Class of '69

Class of '69

Anna Reece	Rusty Reed	Gene Rees	Linda Rigney	Wilborn Rives	Henry Rowe	Marsha Samet
Steve Samples	Joe Samuels	Amy Scott	Gary Scott	Sonny Semones	Gary Sewell	Lowanda Shaw
Mike Shaw	Wanda Shaw	Ava Shockley	Billy Short	Rita Simberger	Pam Simmons	Randy Simmons
Shelby Simmons	Dottie Sink	Edward Smith	Johnnie Mae Smith	Kathy Smith	Linda Smith	Miriam Smith
Raymond Smith	Renie Smith	Sheila Smith	Anne Snow	Mary Jane Snyder	Lacy Sparger	Tony Sparger
Rosellen Staples	James Stepp	Donna Stevens	Sherry Stevens	Kenneth Street	Eric Strickland	Mack Summers

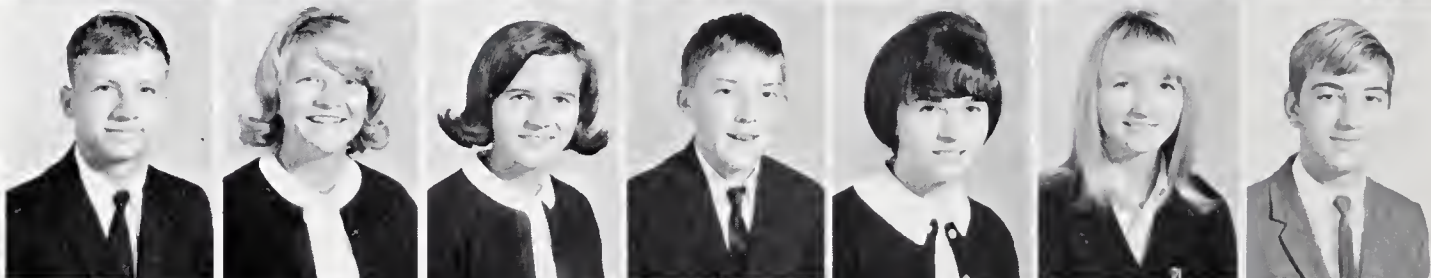
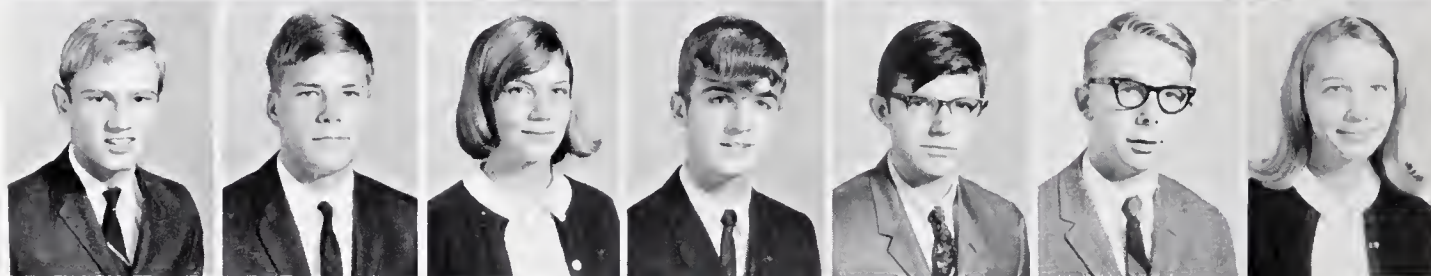



Hugh
Sutphin

Ricky
Sutphin

Susan
Thacker

Christine
Thomas

David
Thomas

Opal
Thomas

Janet
Thompson

Mary
Tickle

Marguerite
Towe

Debby
Tucker

Lucien
Vaughn

Philip
Vaughn

Dan
Vogler

Judy
Watts

David
White

Tommy
Williams

Hunter
Wyche

Richard
Wynne

Class of '69





School Life



Frances Woltz Reigns As



CO-CAPTAIN ALAN Connolly crowns Homecoming Queen, 1966, Miss Frances Woltz.

M.A.H.S. Senior Bears.

Homecoming Queen of 1966



MISS FRANCES WOLTZ

CANDIDATES



Miss Lynne Allran



Miss Linda Haynes

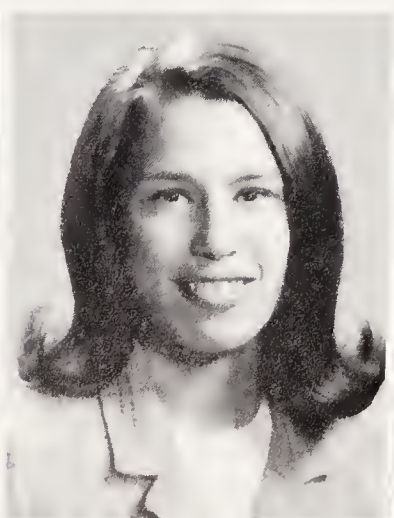

Miss Daphne Quesinberry

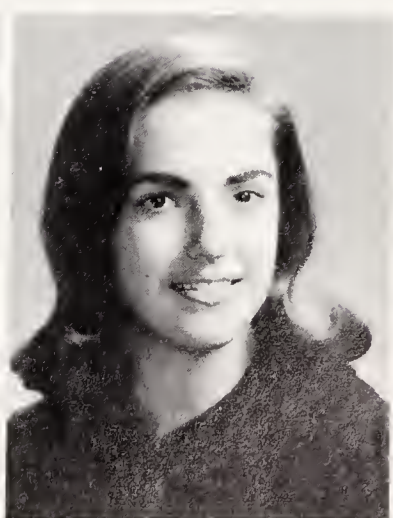

Miss Pam Taylor

Homecoming Dance



HOMEcoming QUEEN



DECORATING



DANCING

1966 Talent Show Winners

"THE FOUR SOULS", Paul Cain, Sandra Hall, Susan Volger, and Dennis Inman placed first in the annual Hi-Y - Tri-Hi-Y Talent Show.



LAURA JONES PLACED third with "One of Those Songs."

BETSY JONES CAME in second with an original baton routine.

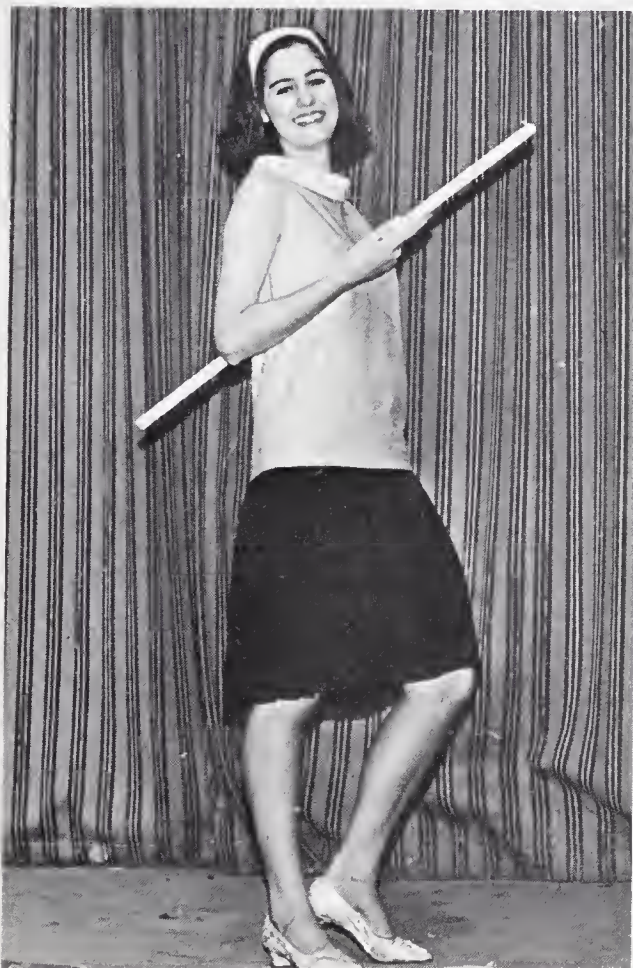

FOURTH PLACE WAS copped by Lacy Sparger and Pam Simmons singing "Maria."

Winter Activities Provide



GO, BEARS, GO!



PREPARING TO DISTRIBUTE food to needy families are Hi-Y, Tri-Hi-Y members Harry Robertson, Glenda Moser, and Sarah Wine.



FUN AT THE fair!

Work, Fun, and Pleasure



WINTER PEP RALLIES enthuse football players.

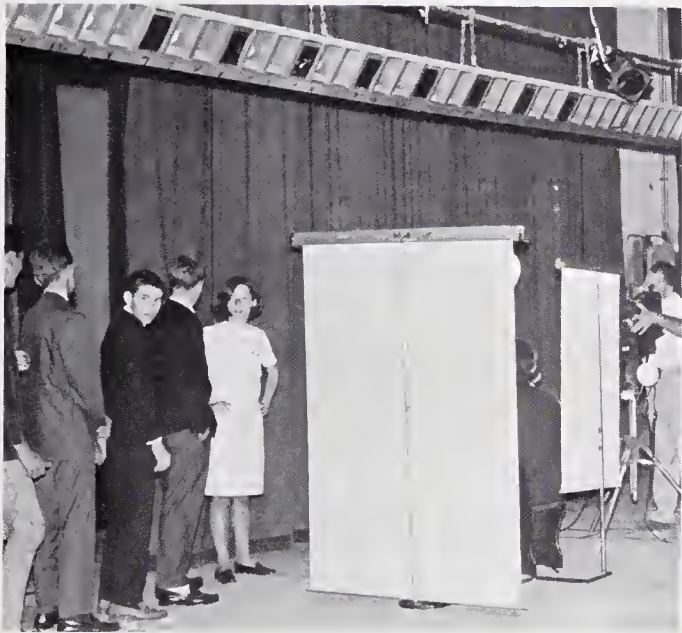

SCHOOL PICTURES AND assemblies are part of our winter activities.



AMERICAN EDUCATION WEEK



Students Fill Winter Months

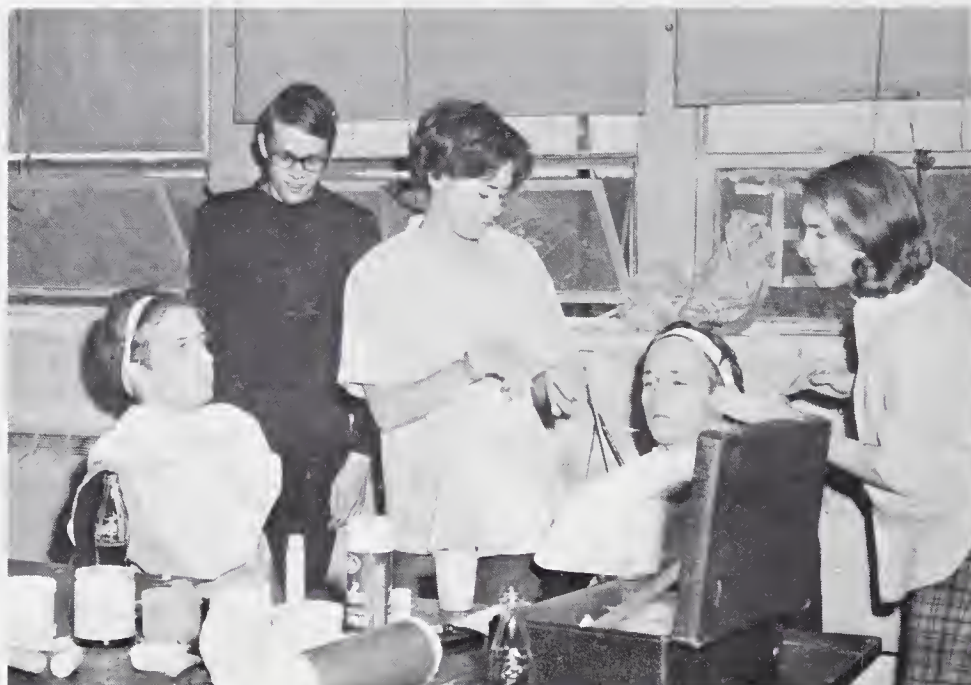

STUDENTS WORK DILIGENTLY and with much success on Dramatics Club play.



With Many Activities



Students Go All Out



For Christmas—1966



Haynes and Simmons Reign



CANDIDATES



KATHY MOODY
JEFF STOCKTON

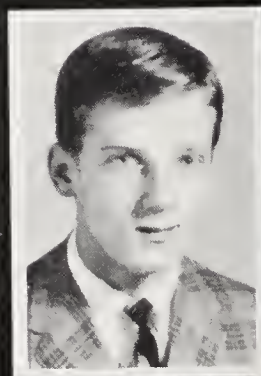

DEBBIE WALL
JOEY HUTCHENS

As Sweetheart Queen and King



FOLLOWING THE SWEETHEART Dance, students Donnie Kirkman, Lynda Tickle, Steve Burke, and Ann Caldwell enjoy "after parties".



TWIRP COURT CATCHES Bob Ashley and Pat Andrews for violating their rules of the season.



Outstanding Students Compete



JOHN REES

MR. M.A.H.S.



GENE REES AND DEBBIE MOORE
SOPHOMORE CANDIDATES



DEENIE JOHNSON AND GEORGE SNYDER
JUNIOR CANDIDATES

For Mr. and Miss M. A. H. S.



BARBARA SMITH

MISS M.A.H.S.



JOHN REES AND BARBARA SMITH

HARRY ROBERTSON AND LYNNE ALLRAN

SENIOR CANDIDATES

Spring Reflects



BASKETBALL BANQUET



LATIN BANQUET



HI-Y, TRI-HI-Y BANQUET



STUDENT COUNCIL CAR WASH



STUDENT COUNCIL ELECTIONS

Many School Activities



CAMPAIGN PARTIES



SIGNING UP FOR SUBJECTS



CHEERLEADER ELECTIONS



SPRING FEVER!



"Mardi Gras" Prom Highlights



CLASS PRESIDENTS RODNEY Gwyn and Dennis Goins enjoy refreshments with their dates, Carol Utt and Dianne Watson.



STEVE BELTON, SARA Gwyn, Cleve Folger the prom!



1966 MARSHALS AND class officers dance in their places of the opening figure.

Year For Juniors and Seniors



and Peggy Wrenn are off to



EAGERLY ANTICIPATING THE night of many parties are John Tesh, Linda Haynes, Frances Woltz, and John Rees.



WELCOME TO THE MARDI GRAS!!



STUDENTS RELAX AND enjoy the music of the King Bees at their Junior - Senior Prom.

Class of '66 Astounds Audience



EMILE (TOM SOUTHGATE) sings to his new found love, Nellie Forbush (Carol Stewart). "Once you have found her, never let her go."



LIAT (PAT STEWART) and Cable (Chipper Callo-way), listen to Bloody Mary (Dianne Watson).



LUTHER BILLIS (ROY Brown) returns Ensign Nellie Forbush's laundry.

With Production of South Pacific



"THERE IS NOTHING like a dame!" bellow the motley Marines.

CABLE EXPRESSES HIS love for Liat.



"SHE'S A HUNDRED and one pounds of fun!" Nellie sings about Luther Billis.

ENSIGN NURSES ARE determined to "Wash that man right out of my hair."



The Class of '66 Reaches



THE FINAL HOUR--the last walk.



1966 MARSHALS ARE: (Seated) Jessup, Sparger, Taylor, Utt, Webb, Wine; (Standing) Ayers, Bradford, Gwyn, Robertson.



A NEW CLASS begins

The End to a Beginning



1966 SENIOR CLASS celebrates last banquet together.

SENIORS SHOW APPRECIATION for theatrical services rendered by Doctor Lewis Bolin during SOUTH PACIFIC production.





Classroom Activities

THE ROARING TWENTIES



Math And Science—



C.L. RAMEY and Debbie Moore find working geometry amusing.

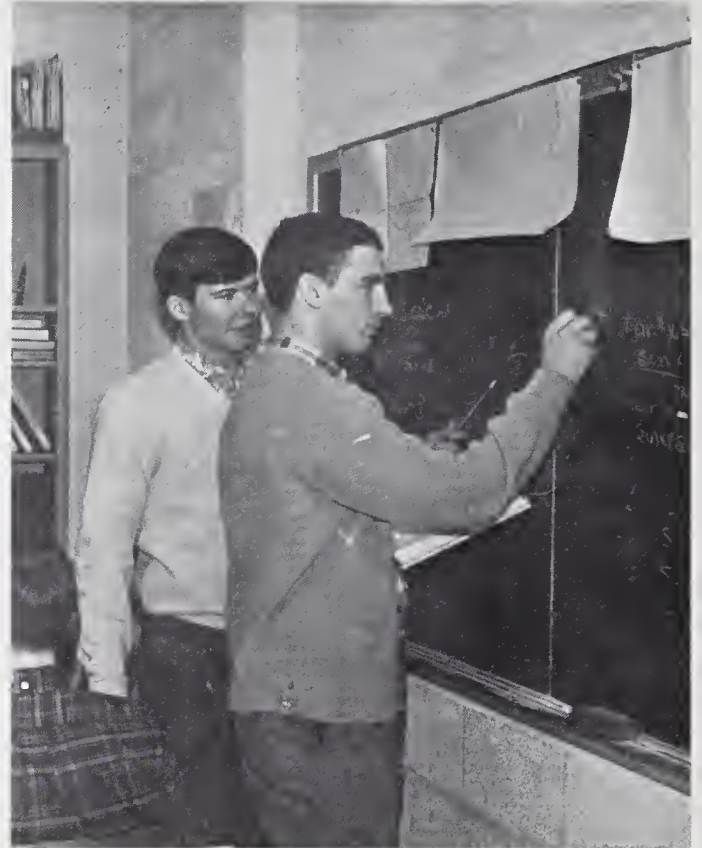

JOHN TESH AND Jay Vogler combine knowledge in solving trig problems.

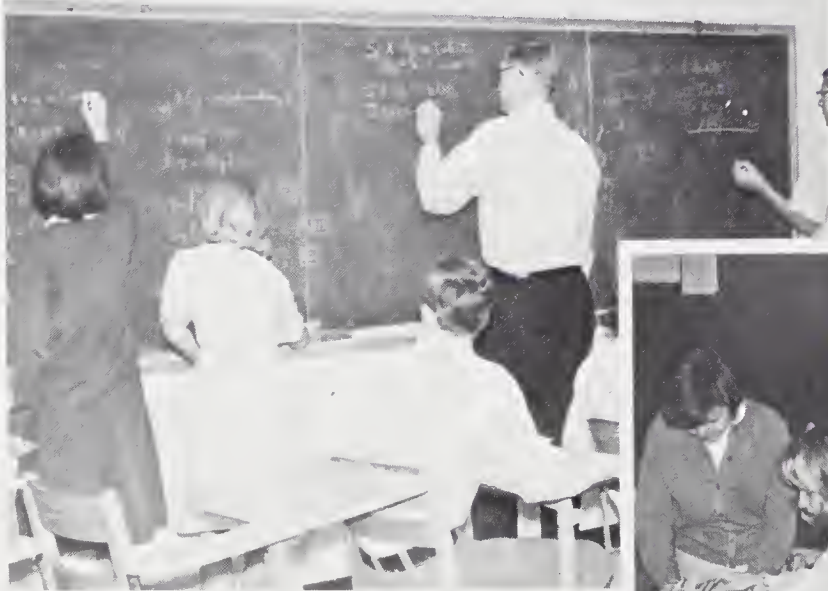

DIANNE LAWRENCE, NORA Laws, Mike Lovill, and David Poole are challenged by problems in Algebra III.



CATHY CHILTON RECEIVES assistance in programmed geometry from Sarah Jessup.

Guide To The Future



MRS. HAMILTON INSTRUCTS Ricky Sutphin, Wilburn Reeves, and Gene Rees on the use of a microscope.



MR. FANNON OVERSEES a chemistry experiment by Sarah Joyner and Nora Lynn Laws.

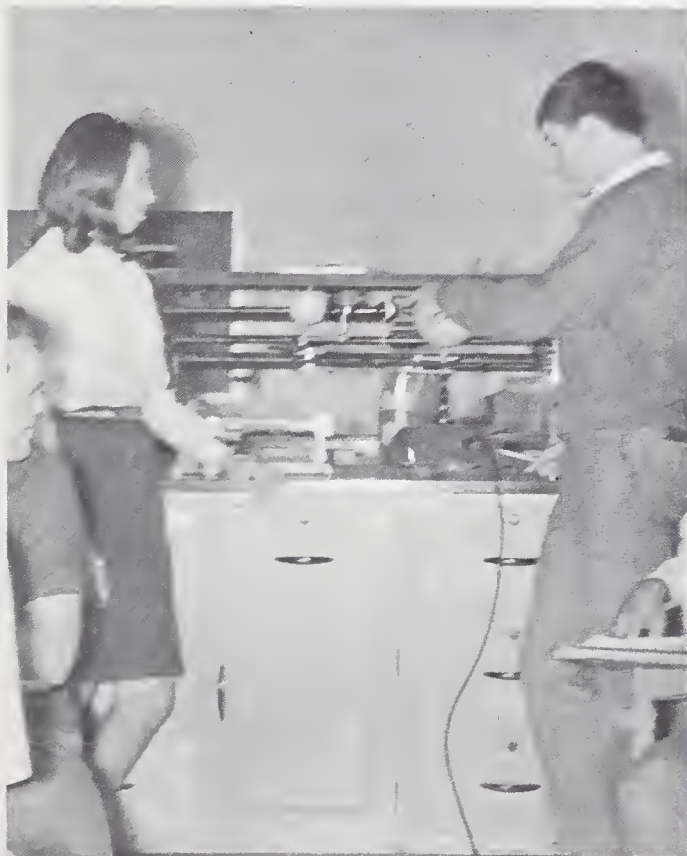

BOBBY BRADLEY EXPLAINS rotation of the planets to Daphne Quesinberry in advanced physical science.

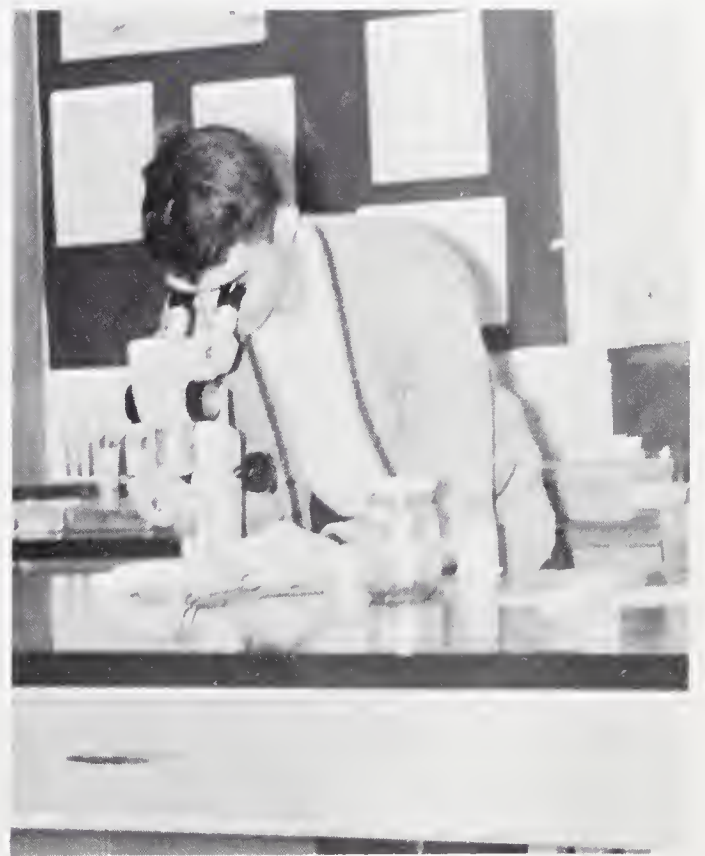

A STAGE OF the fruit fly is carefully studied in advanced biology by Jimmy Elder.

Languages Stimulate Interest In



SARAH JESSUP, HARRY Robertson and Frances Woltz illustrate their English V studies with a bulletin board.

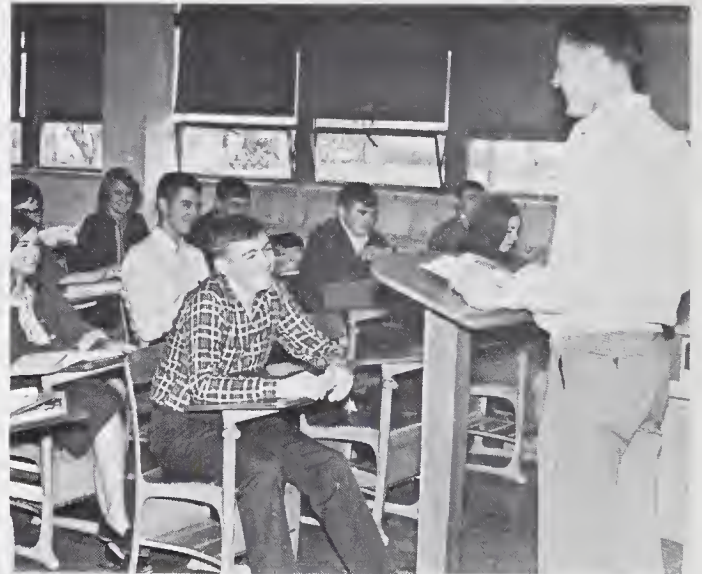

STEVE FORREST AMUSES English III class with witty discussion.



PAUL INMAN PONDERs over difficult English assignment.



LOUIS TAYLOR DELIVERS speech during Public Speaking class as other students criticize his style.



SPANISH IV ANALYZES Spanish literature.

Home And Foreign Cultures



BILL McHONE DECLARES Caesar dead in Latin classroom production.



PAUL HIATT LOOKS over his farm down South as he participates in Spanish exercise.

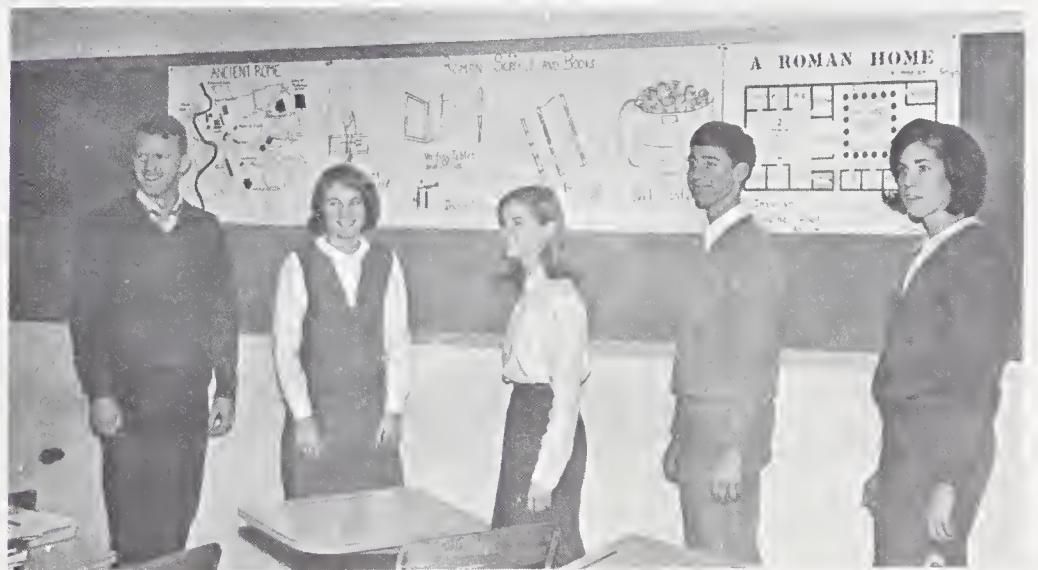

"JULIUS" WOLTZ AND "Brutus" Connolly are attended by their hand maidens in their make-believe Roman home.

Social Science And Interest Courses



BETH ALLRED AND Gary Brinkley instruct the class during world history.



CHATHAM OLIVE, JOAN Still, Bryan Goad, Allen George, John Rees, and Donise Ayers are busy researchers for Modern European History.



COACH GIBBS LECTURES to his U.S. history.



ROBERTA MARTIN, JOYCE Samuel, and Rossie George are attentive as Mr. Parsons points out a location in geography.

Provide Fulfillment For Students

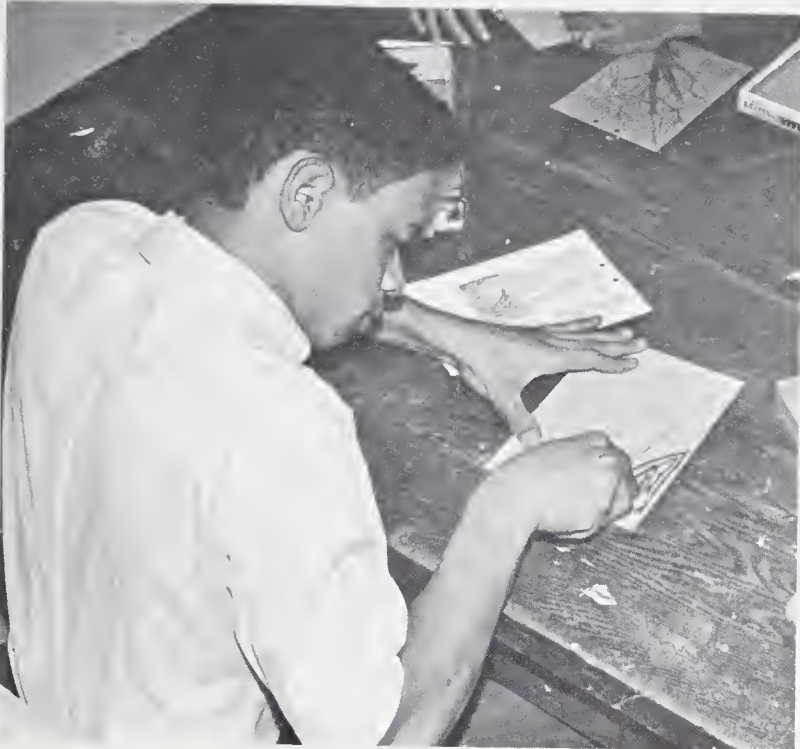

ROGER GREEN DISPLAYS his talents in art.



GINNY BOOKER, KITTY Pendleton, and Ricky Jester combine skill and beauty in art projects.



THE BAND WARMS up by practicing "On Mount Airy", our school theme song.



MEMBERS OF THE chorus tune up.

On-The-Job Experience



ROBERT WOODSON PROUDLY displays the tools of his trade.



I.C.T.

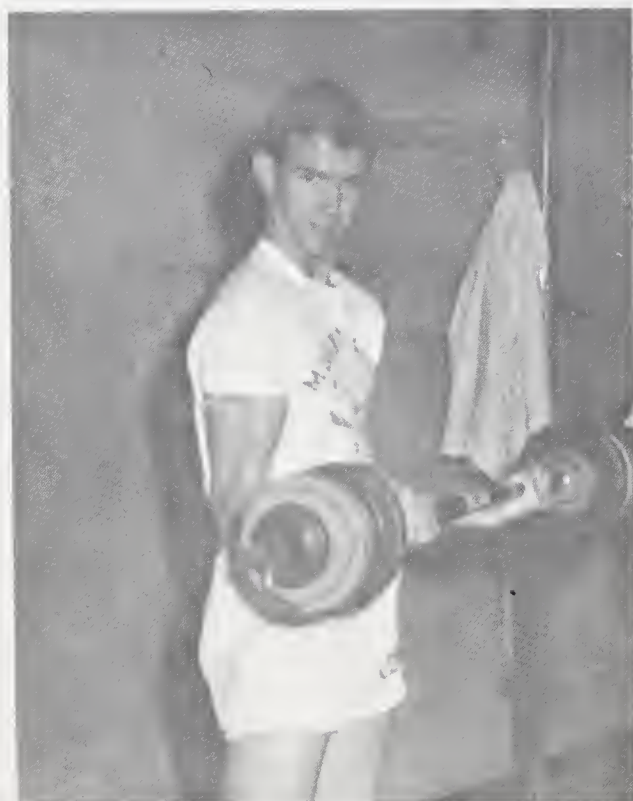

ALLEN CRUISE SHOWS off his muscles.



BRUCE AYERS ENJOYS the art of milk-shake making.

Aids D. E. And J. C. T. Students

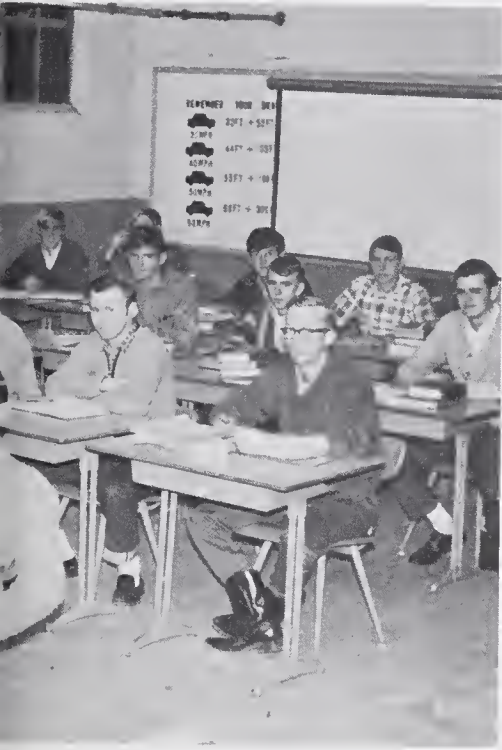

CLASS

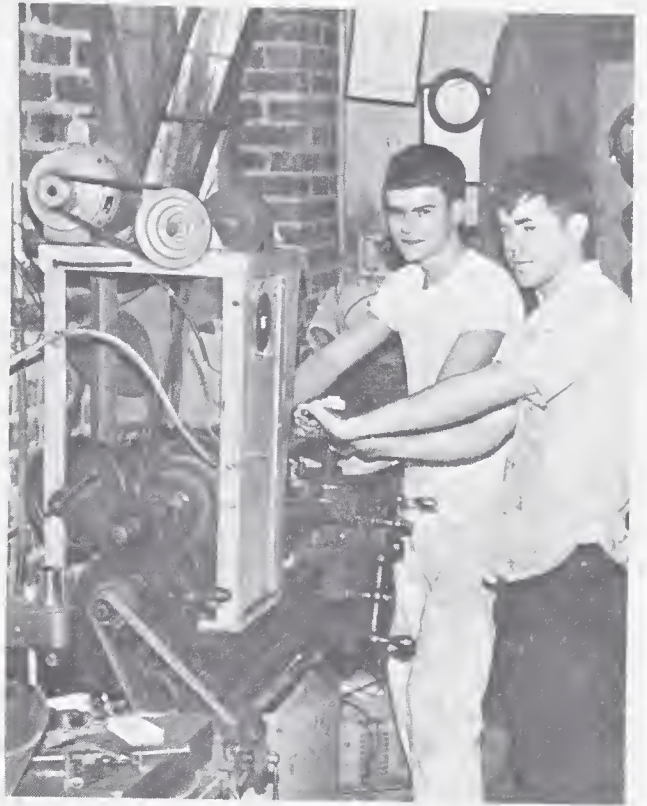

DAN VOGLER AND Larry Gunnell work on machinery.

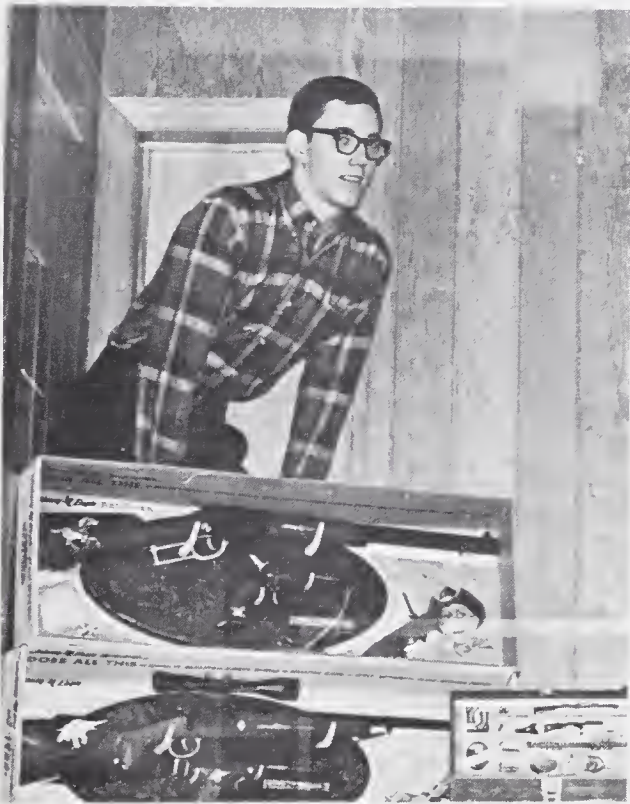

JOHNNY SIMMONS HELPS display toys.



BOYS IN P.E. enjoy basketball.

Commercial Courses And Home Ec.



RHONDA ASHBURN, VIVIAN Brannock, and Treva Gates learn to can in Home Economics.



FAMILY LIFE STUDENTS study color.



GIRLS' HOME EC. Class fetes teachers at tea.

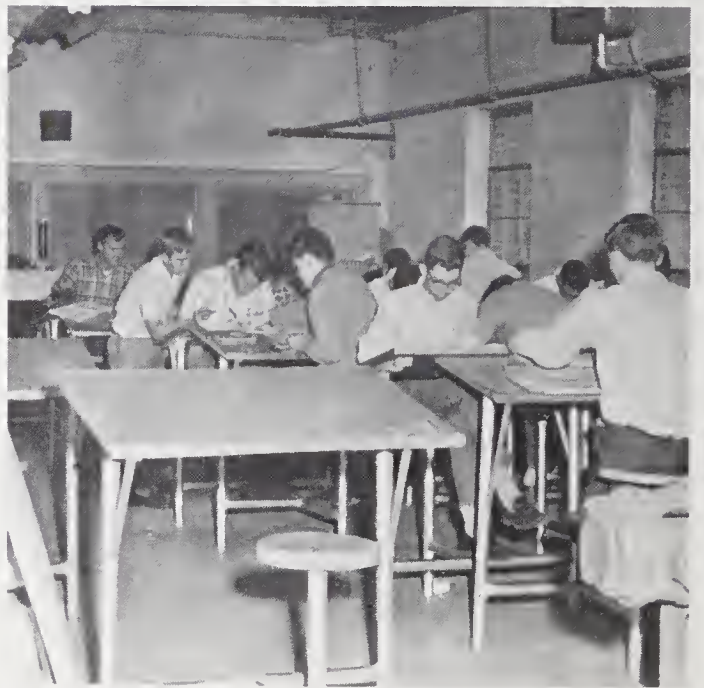

BOYS ARE HARD at work in Mechanical Drawing.

Introduce Us To Living



PEGGY WRENN DICTATES to Betsy Jones and Pam Hennis in Shorthand class.

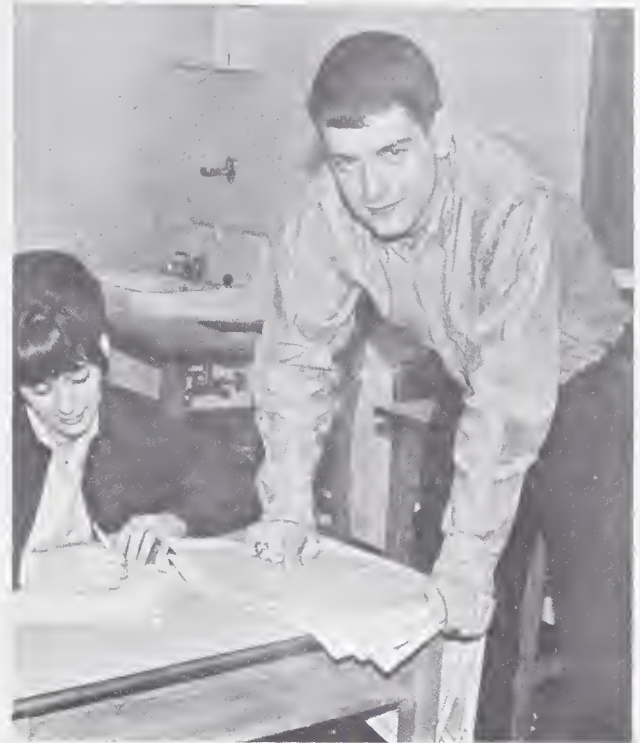

MIKE HALL AND Bonnie Sutphin study stocks in Basic Business.



TYPING I CLASS enjoys drill.



DONISE AYERS CONCENTRATES on problem in Mechanical Drawing.



Organizations



Gwyn and Robertson Skillfully



1967 STUDENT COUNCIL



STUDENT COUNCIL OFFICERS (from left to right): John Rees, parliamentarian; Cleve Folger, secretary; Rodney Gwyn, president; Harry Robertson, vice-president; Elisabeth Sparger, treasurer; Allen George, sergeant-at-arms.



STUDENT COUNCIL MEMBERS work earnestly at selling book covers, one of their money making projects.

Lead Student Body



THE STUDENT COUNCIL diligently works on Monday afternoons to improve the school life of the student body.



MRS. MAXINE HAMILTON
ADVISOR

STUDENT COUNCIL ALTERNATES



National Honor Society Fosters

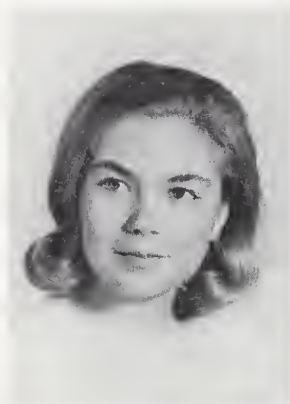

PAT ANDREWS

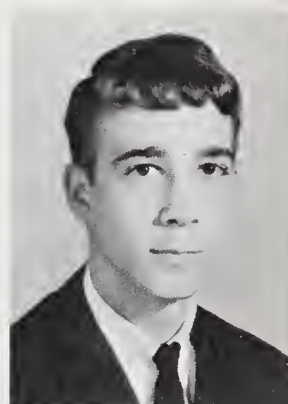

JOHN BRADFORD

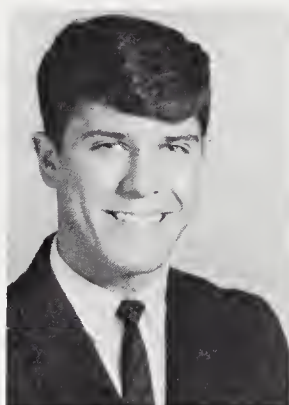

RODNEY GWYN



SYLVIA MYERS

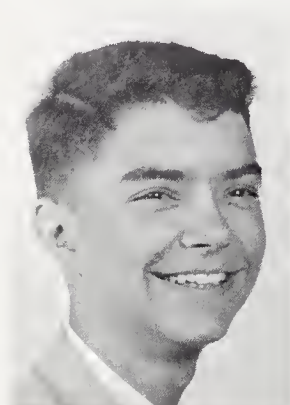

JIMMY ELDER



BOB SPRUCE



CAROL UTT



ELISABETH SPARGER



SARAH WINE

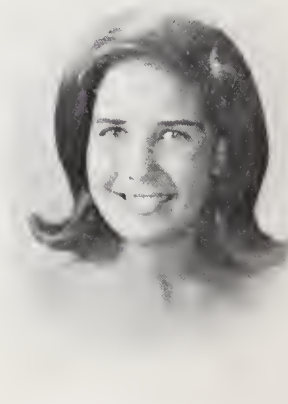

FRANCES WOLTZ



CAROLYN WEBB

Character, Scholarship, and Service



SARAH JESSUP
President



DONISE AYERS
Vice-president

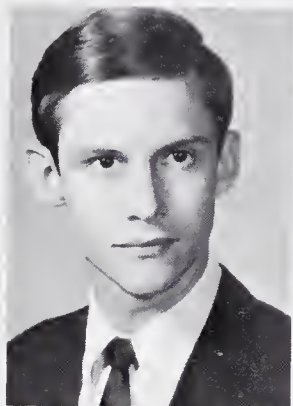

HARRY ROBERTSON
Secretary



PAM TAYLOR
Treasurer

Qualifications for becoming a member of the Honor Society are based on scholarship and character. Juniors and seniors who are considered for membership must have averaged 90 on each subject and on citizenship for two consecutive semesters.

Points in character rating are initiative, executive ability, influences, service for organizations, service for the school, other services, dependability, industry, honesty and personality.



HONOR SOCIETY SPONSORS: Mrs. Lorraine McKinney and Miss Jean Simpson.

The 1967

PHOTOGRAPHERS: R. Gwyn,
S. Jessup, S. King and A. Webb.



EDITOR
Pat Andrews

BUSINESS MANAGERS: F.
Woltz and B. Goad.

SPONSOR
Mrs. Emily Taylor



TYPIST, Sara Gwyn; Benny
Towe; typist, Debbie Nichols;
and Elisabeth Sparger, Copy
Editor.



Airmont Staff



ORGANIZATIONS: P. Wrenn, G. Boyd, C. Folger, M. Kirkman.

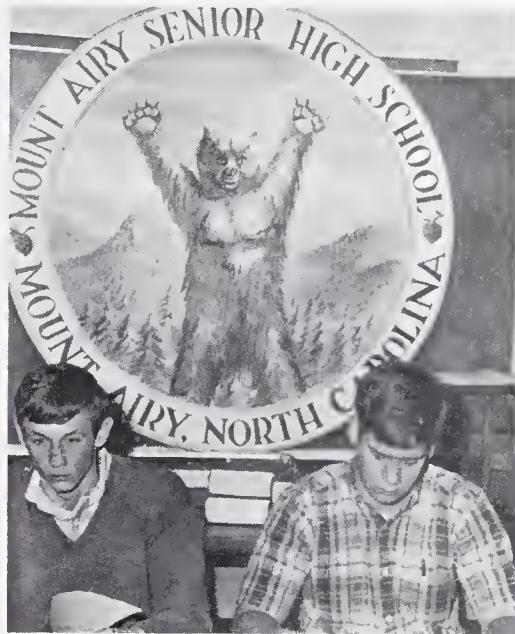

ATHLETICS: G. Francisco, B. Goad.



ADMINISTRATION: V. Currier, D. Wall, C. Early.

SCHOOL LIFE: F. Woltz, B. Cockrell, D. Johnson.

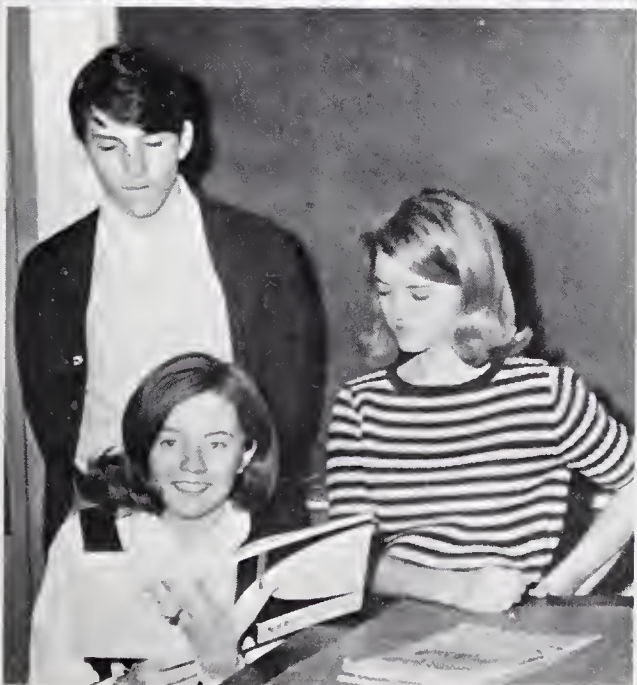

CLASSROOM ACTIVITIES: L. Haynes, N. Laws, R. Ketner.



High Spots

Mount Airy Senior High School, Mount Airy, N. C., Year of '66-'67

HIGH SPOTS STAFF

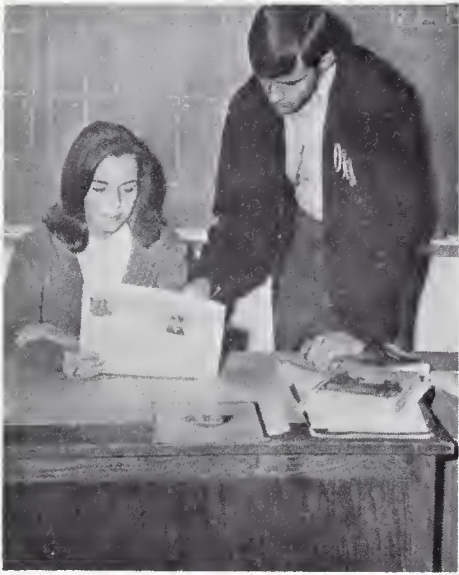

EDITOR, CAROL UTT, AND Associate Editor, Donise Ayers, read over an issue of HIGH SPOTS.



FEATURE EDITORS: SARAH Green, Elisabeth Sparger, and Ronnie Kirkman.



BUSINESS MANAGERS: ALLEN George, John Rees, and Chatham Olive.





TYPISTS: DAPHNE QUESINBERRY and Beverly Britt.

CIRCULATION: JOAN STILL and Betsy Jones.

BARBARA SMITH AND Bill McHone work on the headlines for the next issue of HIGH SPOTS.



ADVISOR, MRS. CALAWAY, talks with Carol Utt, Sarah Jessup, and Donise Ayers.

LAURA JONES, JEAN Inman, and Doris Gunnell plan a story for HIGH SPOTS.



Tri-Hi-Y and Hi-Y Clubs



OFFICERS: P. HENNIS, P. Wrenn, S. Joyner, J. Still, S. Wine, B. Smith, L. Haynes, P. Taylor.

GROUP CAPTAINS: G. Moser, L. Tickle, A. Allen, B. Jones.



Promote Fellowship and Service



OFFICERS: D. ESTES, J. Rees, J. Porter, B. Goad, J. Tesh, H. Robertson, N. Hamilton.

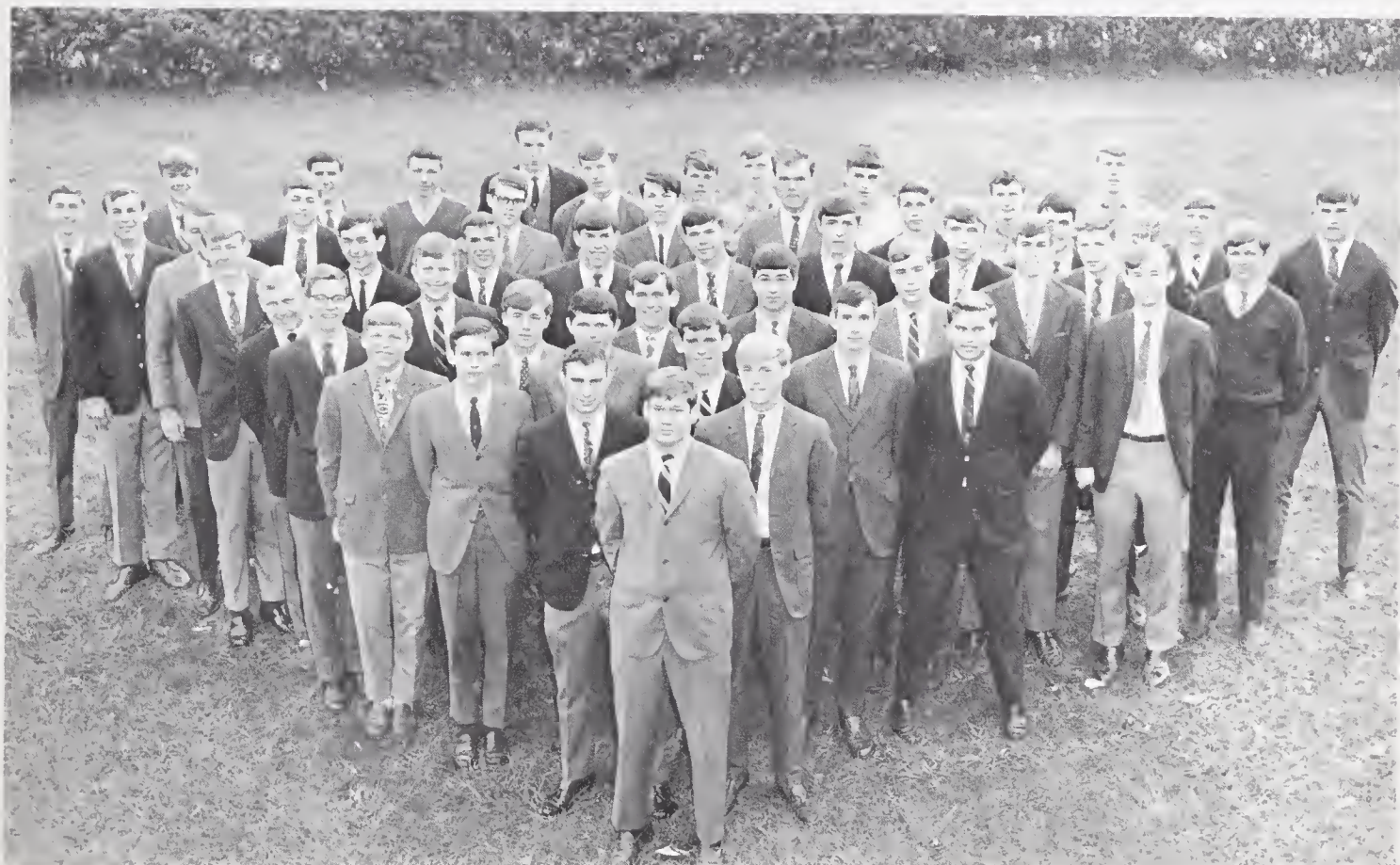

Monogram Club

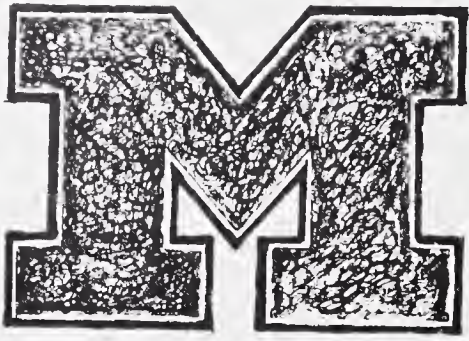

OFFICERS: DONNIE KIRKMAN, treasurer; John Tesh, vice-president; Don Estes, president; Alan Connolly, secretary; Walter Leach, sergeant-at-arms.



Math Club



CLEVE FOLGER
President



PAT ANDREWS
Vice-president



MRS. SARA PHILLIPS
Advisor



RODNEY GWYN
Secretary

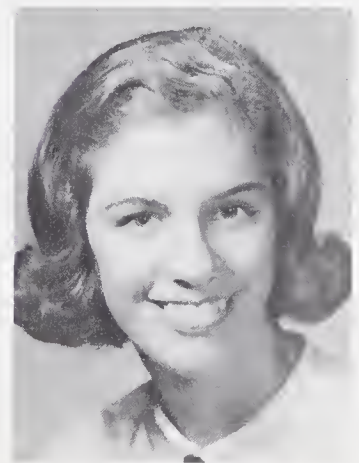

CAROLYN WEBB
Treasurer

Latin and Spanish Clubs



OFFICERS: SEATED, SARAH Green, Censor; Donise Ayers, Consul; Chatham Olive, Consul; Standing, Tony Sparger, Quaestor; Elisabeth Sparger, Praetor; Carol Utt, Praetor.



JEWAL HAYNES, BENNIE Towe, and Glenda Moser discover the significance of Latin at Christmas time.



LATIN CLUB

Provide "Extras" For Students



TANYA BLACKMON AND Martha Gray work on the "pinata" for the Christmas program.

OFFICERS: (BOTTOM ROW) Dianne Lawrence, Secretary - Treasurer; Martha Gray, Program Chairman; Mrs. McAllister, Advisor; (Back Row) John Wells, Sergeant-at-Arms; Tanya Blackmon, Program Chairman; Dick Fawcett, Vice-President; Sam Lewis, President.



SPANISH CLUB

D'Comahs



SYLVETTE (Tony Sparger) and Percinet (Harry Robertson) rehearse the first D'COMAHS production, THE ROMANCERS.



D'COMAHS OFFICERS: (Seated) P. Hennis, secretary; L. Haynes, vice-president; (Standing) A. Paul, advisor; J. Rees, treasurer; R. McAllister, advisor; J. Tesh, president.

Health Careers Club



CLUB OFFICERS: (Bottom to Top) H. Robertson, president; S. Burke; M. Wolfe; G. Moser, D. Johnson, M. Quesinberry, L. Tickle, J. Wells.



HEALTH CAREERS CLUB advisor, Miss Annie Thomas.

Future Homemakers of America



Future Husbands of America



Future Teachers of America

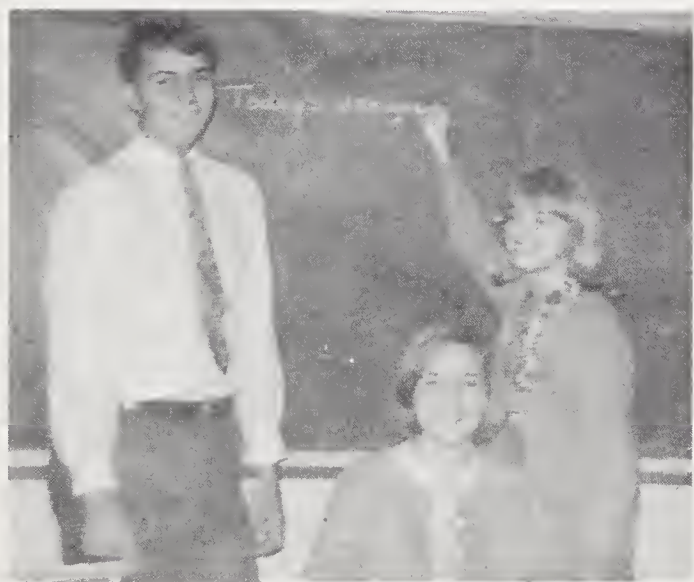

OFFICERS: LYNNE ALLRAN, president; John Wells, vice-president; and Lynda Tickle, secretary-treasurer.



ADVISOR, Miss Anne Paul

D. E. and J. C. T. Clubs Stimulate

OFFICERS: C. HAMBY, secretary; C. Greenwood, vice-president; J. Simmons, president; J. Inscore, vice-president; B. Hennis, treasurer; N. Parker, historian.



D. E. CLUB MEMBERS prepare the display window for Christmas.

D. E.



Early Interests In Vocations



OFFICERS: L. GUNNELL, president; J. Scott, vice-president; G. Marsh, secretary; D. Vogler, treasurer.

I.C.T. CLUB MEMBERS discuss different aspects of work.



I.C.T.



Student and Faculty Aides



LIBRARY ASSISTANTS:
(SEATED) Glenda Moser,
Rhonda Ashburn. (STAND-
ING) Laura Jones, Kay John-
son, Barbara Smith, Jerri
Cox, Pam Taylor, Wanda
Shaw, and Marguerite Towe.

GUIDANCE ASSISTANTS: Sue Mar-
tin, Georgette Regan, Gail Marsh,
and Vivian Brannock.



OFFICE PAGES: KAY Milton, Car-
olyn Webb, Jean Inman, Cathy Chil-
ton.

Chorus Inspires All



OFFICERS: GEORGETTE REGAN, president; Roberta Martin, treasurer; Sarah Joyner, vice-president; Paul Cain, sergeant-at-arms; Smith Burke, secretary; Allen Brown, librarian.



MR. CHARLES VAUGHN
Director

MAHS Band Bends Color and



MR. CHARLES JOHNSON
DIRECTOR

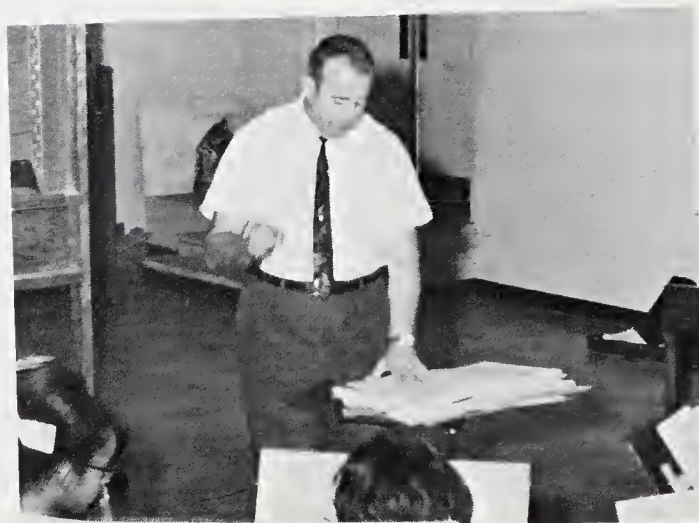

Entertainment to Students



**BAND MEMBERS
PRACTICE** for football
entertainment.

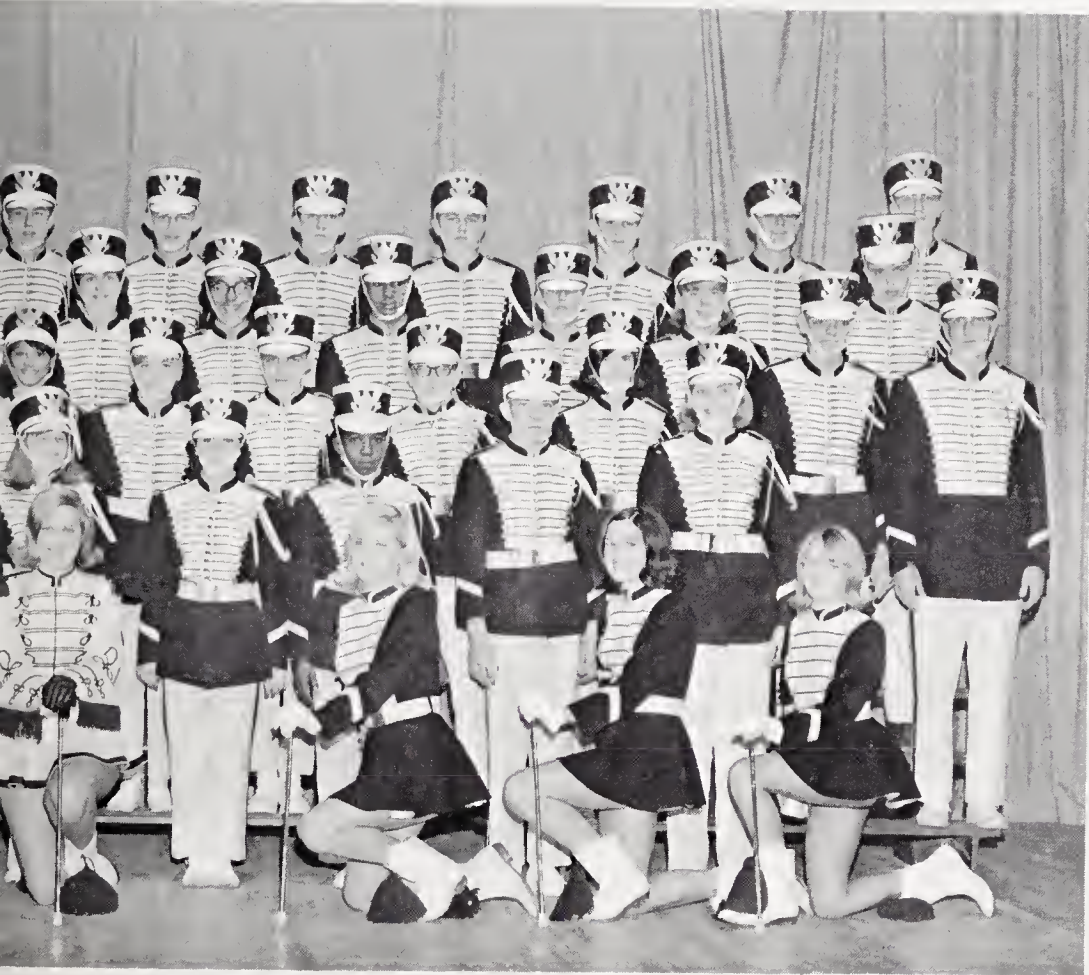

BAND OFFICERS (from
left): Billy Booker, Librar-
ian; Roger Gates, Sergeant-
at-Arms; Betsy Jones,
Vice-President; Mike Hall,
President; Joan Still, Sec-
retary-Treasurer; Allen
Burton, Librarian.

Winter



CAST OF D'COMAHS production
"The Romancers".

PERCINET (HARRY ROBERTSON) claims his love,
Sylvette (Tony Sparger) after fighting to save her
from danger.



STRAFOREL (SAM LEWIS)
gypsy abductor battles Percinet
in abduction scene.

Club Activities



CAST OF THE annual Hi-Y and Tri-Hi-Y Christmas program.

SPANISH CLUB MEMBERS break pinata during Spanish Club's Christmas party.



STEVE BURKE ENVIOUSLY looks on as Santa Claus is smothered with kisses from beautiful elves.



Athletics



Seniors Lead Bears To First Conference



GEORGE NORMAN
Halfback



JOHN TESH
Fullback



STEVE TALLEY
Guard

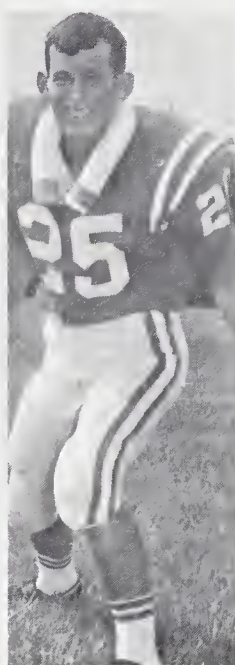

RONNIE KIRKMAN
Linebacker



1966 FC



ROBERT GALLOWAY
Tackle



BRYAN GOAD
Tackle

Title In Eighteen Years



ALAN CONNOLLY
Halfback



MIKE SCOTT
End



BALL TEAM



BILLY HARMON
Halfback



WALTER LEACH
Linebacker



PAUL CAIN
Tackle

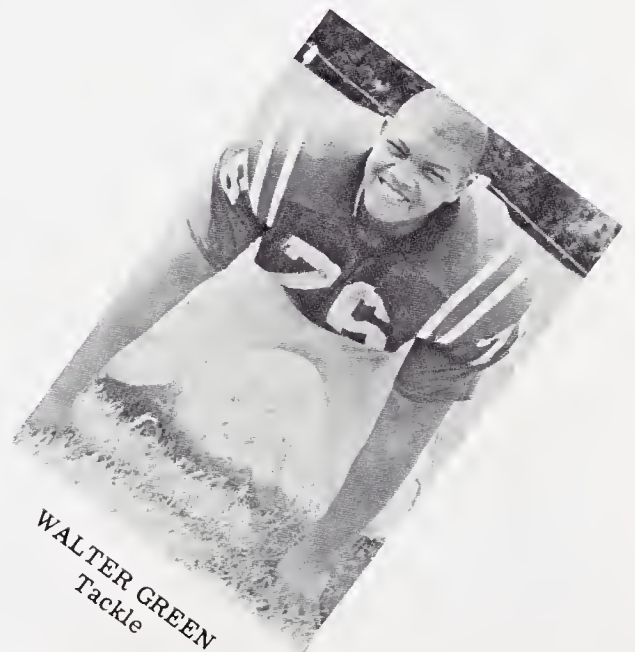

WALTER GREEN
Tackle

Bears' Hard Work Results



JOHN TESH CANNOT be stopped as he goes in for another score.

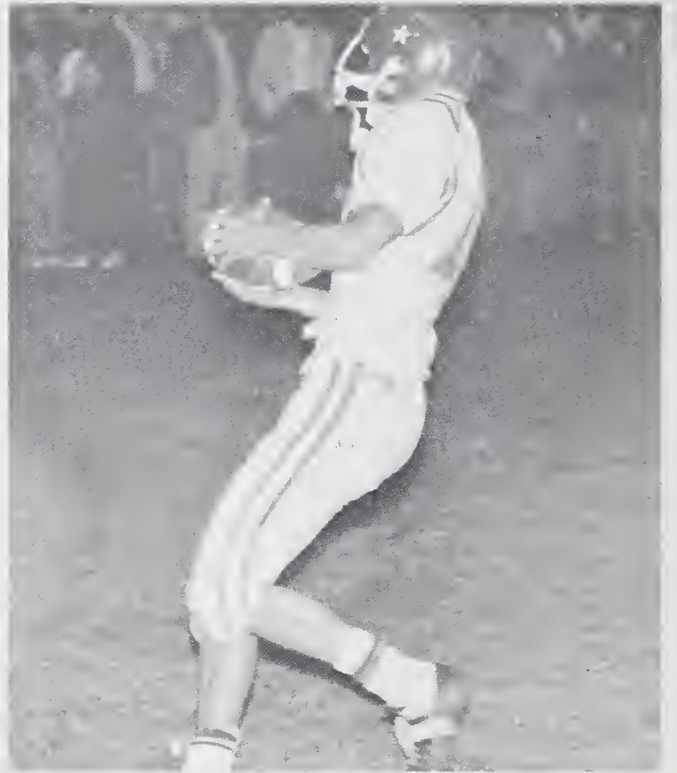

GEORGE SNYDER ROLLS out for another bomb.



BRYAN GOAD AND George Snyder lead George Norman around end.

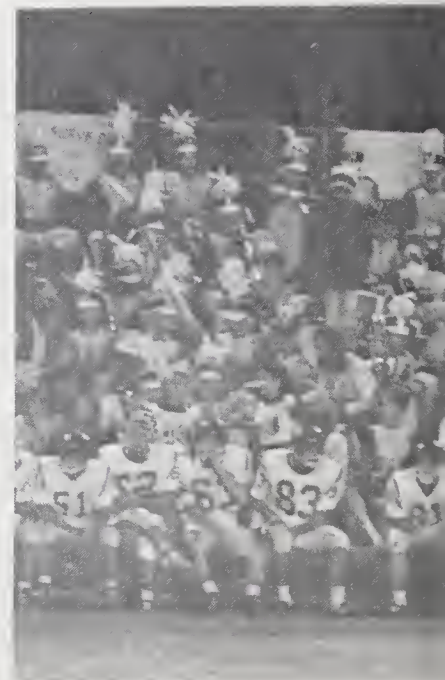

In An 8-3 Season



THE BEAR OFFENSIVE line opens another big hole.



THE "HEAD-HUNTERS" stop East Surry's bid for a score.

BEARS WAIT IMPATIENTLY for a chance to play.



Bears Start One Of



BOBBY BRADLEY IS free for another shot.



WILFONG BOMBS ONE against his helpless defender.



McHONE OUT-JUMPS HIS man for a valuable rebound.



Best Seasons In Years



KIRKMAN ATTEMPTS TO drive against North Surry.

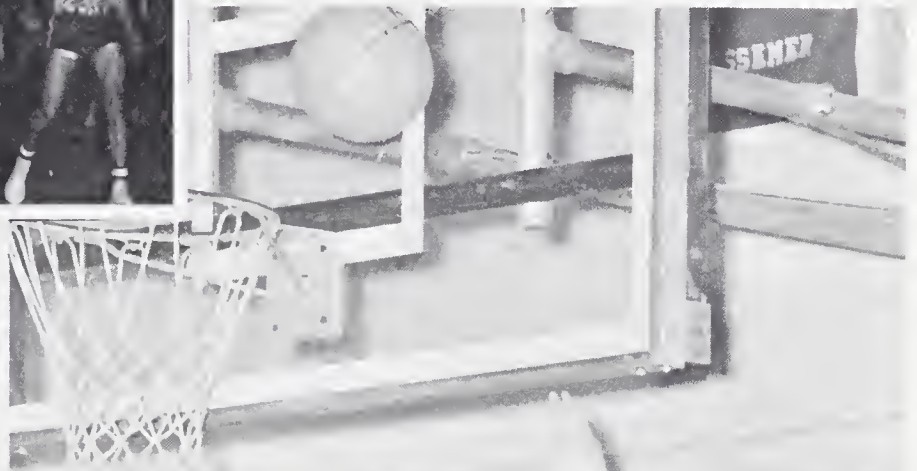

McHONE IS MOBBED after hitting the winning shot.



FOLGER GETS A snowbird.

Varsity Cage Team

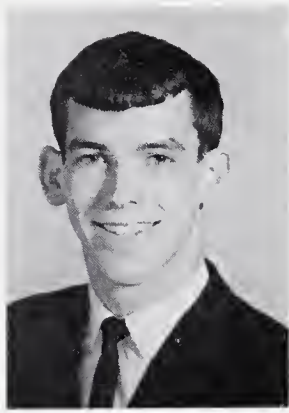

DONNIE KIRKMAN

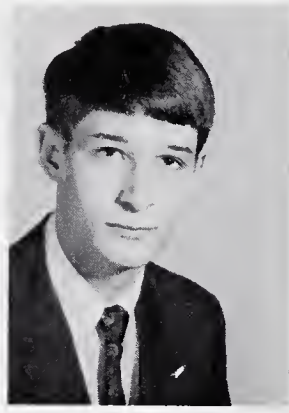

CLEVE FOLGER



NEIL HAMILTON



1966-67 BASKETBALL TEAM

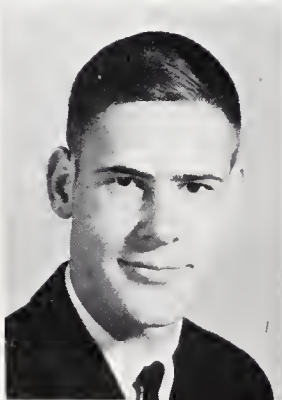

FRANK MARION



LOUIS TAYLOR



GEORGE NORMAN

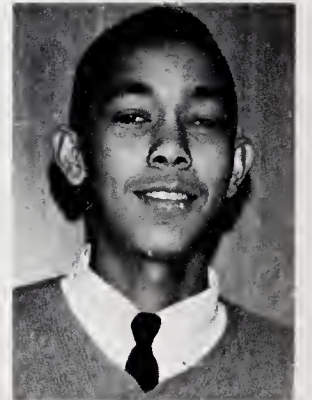

ROGER ROBERTS

J. V. Cage Team



J.V. BASKETBALL PLAYERS



BANNER SINKS ANOTHER two points.

TEAMWORK PAYS OFF for Bears.



Mat Team Has A Bright Future



RODNEY GWYN (Left) wins another decisive match.



BILLY HARMON (Right) ties his man into knots.

1967 WRESTLING TEAM



Baseball Team Is Co-Champion



BATTER UP!



YOU'RE OUT!



STRIKE THREE!



SAFE!



HOME RUN!

Golfers Strive For Perfection



ALLEN GEORGE



JOHN REES



JOHN WELLS



1967 GOLF TEAM

Twirlers Keep Spirit High



MAJORETTES PERFORM AT every pep rally.

1967 MAJORETTES



Enthusiastic Cheerleaders

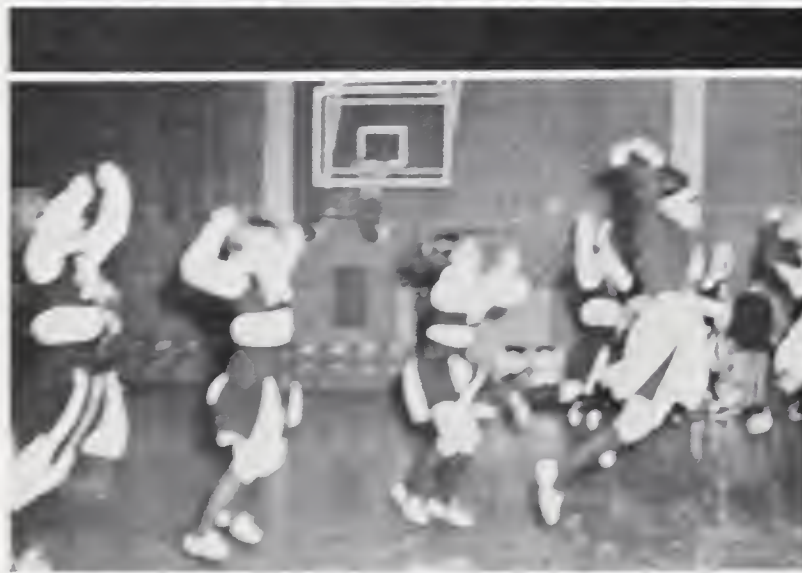

Revive School Spirit



CHEERLEADERS HOLD THEIR breath as the Bears attempt a vital play.



(FRONT) Banky Cockrell, Debbie Wall, Daphne Quesinberry, Dianne Lawrence. (BACK) Lynne Allran, Pam Taylor, co-chiefs Frances Woltz and Barbara Smith, Linda Haynes, Deenie Johnson. (INSET) MAHS Bear, Sara Gwyn.

School Spirit Begins Here



THE 1967 HIGH STEPS



THE JUNIOR VARSITY CHEERLEADERS

MT. AIRY SR. HIGH SCHOOL

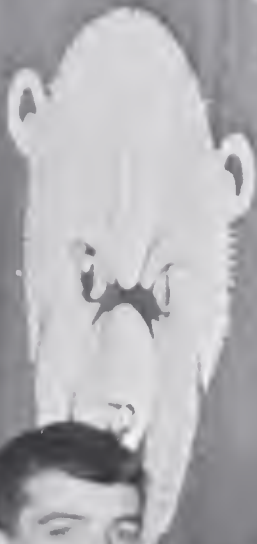

On Mount Airy!



ON MOUNT AIRY! ON MOUNT AIRY!
FIGHT, FIGHT, FOR OUR FAME!
SHOW THE REST THAT WE'RE THE BEST
AND MAKE THEM FEAR OUR NAME!
(rah! rah! rah!)
ALL TOGETHER, WIN FOREVER,
BRAVE AND FEARLESS BE!
WE'RE ON THE WARPATH FOR OUR VICTORY!
(rah! rah!)





YEA TEAM!

Bears



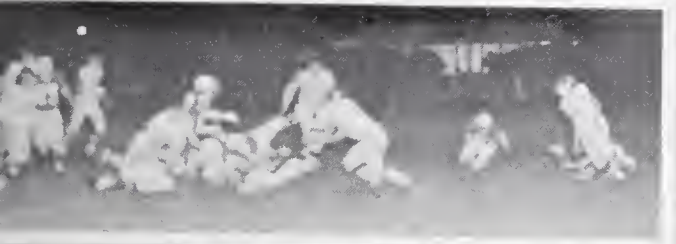

In Action





Advertisements



Mamie Taylor's

Dress Shop

Mt. Airy, N. C.

HEWETT'S BEAUTY SALON

Phone 786-4365

1254 W. Lebanon Street

Mount Airy, North Carolina

J. W. NICHOLS

CONSTRUCTION CO., INC.

INDUSTRIAL - COMMERCIAL

GENERAL BUILDING CONTRACTORS

Compliments of

LAWSON'S CLEANERS

and

SHIRT LAUNDRY

925 N. Main St.

Mt. Airy, N. C.

**CLARK & PARKER
LUMBER COMPANY**

754 North Main St.

Mount Airy, North Carolina

786-5194

BRUCE GWYN ELECTRICAL CONTRACTOR

302 Church St.

Mt. Airy, N. C.

Phone 786-2323

SURRY TRUCK & TRACTOR COMPANY

International Trucks - Farmall Tractors

Mount Airy, North Carolina

**TOWN & COUNTRY
REALTY**



Phone 786-2115
786-2116

Compliments of

HUNTER'S WAREHOUSE

Located on

Holly Springs Road

Next to Airport

J. W. Hunter

&

J. L. Hunter



PERRY MANUFACTURING COMPANY

Coordinated Casual Wear
Sportswear-Blouses-Knits
for
Ladies-Girls-Children

Come in and talk to us about career opportunities in the
Apparel Industry. Perry is a great place to work.

"Remember - Perry Makes It Better"

Industrial Park

Mount Airy, N. C.

SPARGER INSURANCE AGENCY, INC.

Insurance Service Since 1900
Mount Airy, North Carolina

MOUNT AIRY FCX SERVICE

805 S. South Street
Telephone 786-7545



BRAY'S RECAPPING SERVICE

805 N. South Street
Telephone 786-6183

FAREES, INC.

Mt. Airy, N. C.
For the girl who cares
what she wears.

Compliments of

LYNNE HOSIERY MILLS



Manufacturer of Bedroom & Dining Furniture



SLATE MOTOR COMPANY

Hwy 601

HOMEMADE PIES AND CAKES

S. Main St.

Colonel Sanders' Recipe

Kentucky Fried Chicken®



"It's finger licking good"

Congratulations
to the
Class of '67
from



Congratulations
From

HERFF JONES

DEVON W. SMITH

Representative

P. O. BOX#8 Taylorsville, N. C.

**H. L. GILLESPIE'S GARAGE
& BODY SHOP**

24 Hour Wrecker Service

U. S. Hwy. #52 Mt. Airy, N. C.



EVANS RADIO & T. V.
Philco Color T. V.
Curtis - Mathis T. V.
999 W. Pine St.
Mount Airy, N. C.

MOUNT AIRY TRACTOR COMPANY
Farm Equipment
Highway 89 West
Telephone 786-6970

SAWYERS AUTO REPAIR
127 N. South Street
Mount Airy, N. C.
Phone: 786-5259

BLUE RIDGE ESSO
F. A. Williamson
Phone 786-4475
917 N. Main St.



Best Wishes to the
Class of 1967

FEDERAL MOTORS EXPRESS

Service a Specialty
Safety our pledge.

MOUNT AIRY BEAUTY COLLEGE
208 Moore Avenue
Enroll in our classes - Become
financially independent!
Contact Thelma C. Hair, Owner



TEMPLE SERVICE STATION
205 Market Street
Mt. Airy, N. C.
Atlas Tires - Tubes & Batteries - Accessories
Outboard Motors - Recapping

RIVERSIDE ESSO
EAST PINE - RIVERSIDE DR.
786-7310

JONES OIL COMPANY

P. O. Box 502
Mount Airy, N. C. 27030



DAVIS N. MAIN TEXACO
specialize in star tires,
wheel balancing, washing, polish,
wax, & lubrication

IN STEP
WITH A
GROWING
AMERICA

RENFRO

HOSIERY MILLS COMPANY

CONGRATULATIONS,
TO THE GRADUATES

Mount Airy, North Carolina
27030

Telephone 786-6141, AC-919, P. O. Box 908

BLU-VUE MOTEL & RESTAURANT
 One Mile North of Mt. Airy, N. C.,
 Intersection of U.S. 52 & 52A
 Excellent Food . Quiet, Comfortable Lodging
 Motel Ph. 786-6101 Restaurant Ph. 789-9213
 (AAA)

"Cover the Earth"

SHERWIN WILLIAMS PAINT
 Lebanon St.

W. E. MERRITT CO., INC.

Wholesale and retail
 hardware
 Main St.
 Mt. Airy, N. C.



MOUNT AIRY LANES
 Hwy 52-A
 786-5119

Bowling Is Family Fun

Compliments of
 BOB'S CASH STORE

1007 Rockford St.
 Mt. Airy, N. C.



DICKSON RECORD & TOY SHOP

124 Franklin Street
 Mount Airy, N. C.

BEST WISHES FOR SUCCESS
 Garland G. Warren
 INSURANCE*****REAL ESTATE
 564 W. Lebanon St. Mount Airy, N. C.

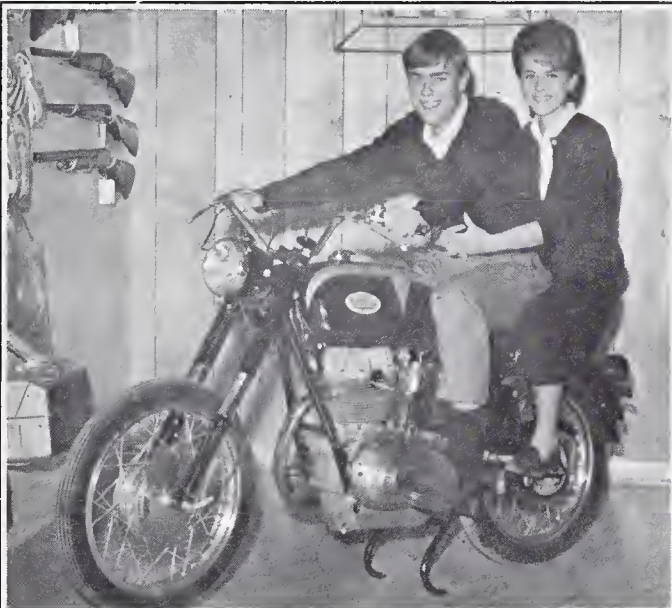

MONTGOMERY WARD

Main Street

Compliments of

TOWN TIRE SERVICE

Firestone & Delta Tires
 Dunlop Imported Sports Car Tires

New

. Firestone Super - Sport Wide Dual

. Super - Sport Wide Dual Retreads

440 E. Pine St.

Dial 786-2155

Compliments of

HOME OIL & GAS CO.

Of
Mt. Airy - Danbury - Sparta, Zephyr

Your
Phillips 66 Gasoline
and Philheat Distributor



MITTMAN'S PAINT & BODY SHOP

- We Paint Anything -
109 South Street
Mt. Airy, N. C.

24 Hr. Wrecker Service
John L. Mittman 786-6787

Compliments of
NORTH MAIN BEAUTY SHOP

"The Personalized Hair Styles"



HARRIS GREENE
Manager
121 Franklin Street
Mount Airy, N. C.
Phone 786-5137

Compliments of
HILL'S GENERAL STORE

Cana, Virginia
755-3412

BANNERTOWN BEAUTY SHOP

786-5729

Bessie Morrison, Owner



Williamson's Esso
Service Station
"Windy Williamson"
640 W. Lebanon St.
Mt. Airy, N. C.

CURRIER - WITHERS SUPPLY CO., INC.

"Service That Aids Industry"

HENNIS FLOWER SHOP

On Rockford Street Across
from Hospital

Compliments of
HOSPITAL PHARMACY
Phone 786-4171
817 Rockford Street
Mount Airy, North Carolina

HYLTON SUPPLY COMPANY, INC.

Next to the Post Office
Furniture - Appliances - Hardware
786-5400

Compliments of

WILLIAMS CHEVROLET CO., INC.



605 Bluemont Rd. P. O. Box 751
Mt. Airy, North Carolina

T. A. WILLIAMS, JR.
President

STate 6-2159

SURRY CONCRETE PRODUCTS, INC.

Dial 786-2566

P. O. Box 209

203 Galloway St.

TRI-ANGLE SHEET METAL CO.

Heating and Airconditioning

Guttering

2224 Rockford St. Ext. P. O. Box 886
Mount Airy, N. C.

Burke

INSURANCE & REALTY CO.

James A. Hadley
J. Marion Burke
W. J. Miller, Jr.

433 North Main Street
Mount Airy, North Carolina



Construction - Real Estate
BLUE RIDGE ENTERPRISES, INC.

1120 West Lebanon Street
Mount Airy, North Carolina
27030

HIATT TELEVISION SERVICE

ZENITH & SYLVANIA T. V.
Phone 786-5492
806 North Main Street
Mount Airy, North Carolina
'At the dry bridge'

MOUNT AIRY COCA-COLA BOTTLING COMPANY



BOYLES SHOE STORE INC.

Mount Airy, N. C.

THE FIRST NATIONAL BANK



G. THOS. FAWCETT, President & Trust Officer
ROGER W. INMAN, JR., Cashier
HENRY FOLGER, Vice President
JOE A. JACKSON, JR., Vice President
GARNET FAWCETT, Assistant Cashier
JOHN W. OWENS, Assistant Cashier
and Assistant Trust Officer

THOS. E. TATE, Asst. Cashier and Manager Installment Loan Dept.

Member Federal Deposit Insuranc Corp.

SCENIC MOTORS, INC.

Your Ford and Mercury Dealer

U. S. Hwy 601 Mt. Airy
At Intersection North Carolina



FARMERS DAIRY

"WE LOVE TO SERVE YOU"

Phone 786-5753

Lowgap Road



F. REES COMPANY

MEN'S AND BOYS' CLOTHING

Mount Airy, North Carolina



Quality first

COBLE DAIRY
PRODUCTS

MOODY FUNERAL HOME AND CHAPEL



Complete Funeral Service
24 Hour Ambulance Service

Stuart, Virginia
Dobson, North Carolina
Mount Airy, North Carolina

DIAL 694-3145
DIAL 386-2755
DIAL 786-2165

JACKSON BROTHERS
Mount Airy's First
Department Store

FACTORY OUT-LET DOLLAR STORE
"Mt. Airy's Largest Discount Variety Store"
809 W. Pine St.

United Savings

—AND LOAN ASSOCIATION—

Mount Airy - King - Elkin

LEONARD'S
JEWELERS

since 1893

Watches - Silver - China - Diamonds
Crystal



DIXIE TOBACCO WAREHOUSE

and

SMITH - DOUGLASS AGENCY



Dept. of Justice Building

For Beautiful
Buildings
Bridges
Memorials



U. S. Bullion Depositors

THE NORTH CAROLINA GRANITE CORPORATION



U. S. Post Office

Since 1889
Quarriers and
Manufacturers of
Mount Airy Granite



Wright Memorial

Published on Tues. & Fri. by James E. Johnson

Published in 1880

The Mount Airy News

A JOURNAL OF AUTHENTIC NEWS DEVOTED TO THE BEST INTEREST OF THE COMMUNITY.

Compliments of

TICKLE STANDARD AUTO PARTS, INC.

Everything for the Automotive Trade.

BELTON'S LAUNDRY AND DRY CLEANERS

Phone

786-2111

MA-DEL LADIES' WEAR INC.

Distinctive Styles for Women,

Misses and Juniors

140 Franklin St.



Esso

HARRELL OIL CO.

Your Esso Distributor

Phone 786-4021

HOLLINGSWORTH DRUG COMPANY



Your Friendly
Drug Store

Main Street
in
Mount Airy, N. C.

NIBLOCK TYPEWRITER COMPANY

Authorized Agent For
Underwood Typewriters -
Adding & Accounting Machines
Olivetti Calculators

H. Gordon Niblock, Jr.
Phone 439 North Main St.
786-7083 Mount Airy N. C.

Congratulations
ASHBY INSURANCE
AGENCY

Compliments of
FULTON INSURANCE AGENCY
Complete Insurance Service
Franklin Street Mt. Airy, N. C.

WORTH CAMPING TRAILERS

Dealer for Cox and
Starcraft Travel
Trailers

600 W. Pine St.
786-5111
John Worth
Prop.

WOODRUFF'S FLOWERS

123 Church Street
Phone 786-5105

36 YEARS OF KNOW-HOW

MOSLEY'S SUPERMARKET

#1 - W. Lebanon St. #2 W. Pine St.

Bigger and Better
We give S.&H. Green Stamps

Only Authorized
Pontiac-Cadillac-Oldsmobile-Jeep
Dealer

SKYLINE MOTORS, INC.



Highway 52
Mt. Airy, N. C.



LOWRY INSURANCE AGENCY

118 Moore Ave.
Mt. Airy, N. C.
786-5940

CITY VIEW MOTEL
52 By-Pass
Owned & Operated by Paul Branch

SPARGER INSURANCE AGENCY
(Marvin F. Sparger)
Insurance Service Since 1900



OWEN'S JEWELRY

Mount Airy, N. C.

JARRELL SUPER SHELL

911 W. Pine St.

Phone ST 6-2917



The Place To Go If You're In the Know



ELLIS CLOTHING

Main Street

Congratulations to the
Class of 1967
from
"Butter" Cox and "Ed" Sparger
Trading as the

MOUNT AIRY COAL YARD AND GROCERY

Compliments of

RIVERDALE T. V. SALES

S. Main St.

Mt. Airy, N. C.

Phone 786-4477

BELK'S DEPARTMENT STORE

308 North Main
Mount Airy
North Carolina



HUTCHENS LAUNDRY AND CLEANERS, INC.

209 Spring Street

"A mother's care for all
your wear."

Mt. Airy's Most Modern
Drug Store
complete line of cosmetics
and drugs

visit our beautiful soda fountain
"The High Spot"

RANDLEMAN DRUG COMPANY

Meet your friends at

ODELL'S



Compliments of
J. EARL RAMEY
GRANITE CITY INSURANCE AGENCY
210 Moore Ave. 786-4588

Gladys & Bernard Neal Owners & Operators
AIRMONT FLORIST
Funeral Designs, Weddings
Hospital Arrangements
Flowers Wired Anywhere 119 W. Pine St.
Phone STate 6-2101 Mount Airy, N. C.

HOOVER REPAIR SHOP
Welding and Machine Works
Willow St. Dial 786-8006
Mount Airy, North Carolina

Go Graduates!

BANNERTOWN SUPERETTE

RADIO STATION WPAQ

10,000 Watts Nondirectional
740 Kc.
Phone 786-6111



Congratulations

601 ESSO SERVICE STATION

ARCADE BEAUTY SALON
130 West Pine Street
"We really care about your
hair."

SURRY DRUG

786-8358



MOUNT AIRY TIMES

Printing - Office Supplies

MODERN LAUNDRY & DRY CLEANING
Quick Drive-In Service
West Lebanon Street
Telephone 786-2113



**JOLLEY'S
BEAUTY
SALON**

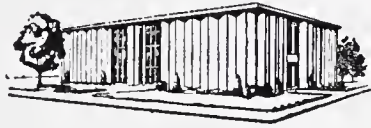

WORKMEN'S FEDERAL

*Savings and Loan
Association*
MOUNT AIRY, N. C.



HOME LOANS & INSURED SAVINGS

"Where Thousands Save Millions"

Resources exceed \$28,000,000.00

Mount Airy, North Carolina

GROWING YOUNG IS A WAY OF LIFE...

The art of progress in American business is the art of growing young. At Quality Mills, "growing young" is a way of life, a constant, organized effort to provide new and finer products, modern production methods, more efficient, reliable customer service.

QUALITY MILLS
INCORPORATED
MOUNT AIRY, NORTH CAROLINA

786-6124

P. S. To Mount Airy High - - - -

As we grow we have good job opportunities
to offer to qualified applicants.

Compliments of
CAROLINA ELASTIC CORPORATION

Hwy 52 By-Pass
Mt. Airy North Carolina

HARRELL OIL COMPANY
Dobson Rd.
Mt. Airy, N. C.
Telephone 786-4021
Heating Company



Congratulations
SOUTHERN PROPANE GAS
145 Renfro St.



Congratulations Seniors
from the Showplace of Surry Country
CINEMA THEATER

RAY'S RESTAURANTS, INC.



Ray's Starlite Restaurant and Steakhouse

and

Ray's King Burgers



Mt. Airy, Winston-Salem, Kernersville,
Jonesville-Elkin, North Wilkesboro, Boone



JARRELL'S SUPER SHELL

Hwy. 89 - Toast

FINE FOODS, INC.

Gold Bond Stamps

W. Lebanon St. Mt. Airy

BRAY'S MILL & ICE PLANT

"The Farmer's Feed Mill"
Flour, Meal, Feed, and Ice
Hammer Mills
Backstrap Molasses and
Feed Mixers

Congratulations

OAKDALE
KNITTING CO.

MT. AIRY
MOTEL

Highway 52, Mt. Airy, N. C.



HILLTOP HONDA



CONGRATULATIONS!

CLASS OF 1967

WE HOPE YOU
WILL ALL REMAIN
IN MT. AIRY AND
GROW WITH US.



Congratulations
Riverdale T.V. & Appliances

Compliments of
Reliable Printing Co.

**MERRITT MACHINE &
SUPPLY CO.**

Hwy. 601

Your family deserves the best

Get Sealtest

Compliments of

VAUGHN BROTHERS DIST.

HOLLAND'S OPTICIANS

450 N. Main Street
Phone 786-3305
Prescriptions filled
for
contact lens
eye-glasses, repairs, and
adjustments
Zenith hearing aids & accessories

**JESSUP-BROWN
SHOE STORE**

Main Street

INMAN ELECTRIC COMPANY

Electrical & Electric Heat
Contraction
-Dealers In-
Lighting Fixtures and
Wiring Devices
433 North Main Street

"THE MINOR IS OUR MAJOR"

PRUETT'S

Children and Youthwear
187 North Main
Mount Airy, North Carolina



THE NORTHWESTERN BANK

MOUNT AIRY, N. C.

PROCTOR-SILEX CORPORATION

CONGRATULATIONS

GRADUATES

DAVIS SHOE STORE

CARTER FURNITURE CO., INC.
The Home of Satisfactory Service
Phone 786-2670
Mount Airy, North Carolina

SPRIG'S

Mount Airy's Newest Dress Shop

TRI-ANGLE CLEANERS

Large or Small
We Sell It All
HYLTON INSURANCE AGENCY
Mount Airy, North Carolina
Willis C. Milton
Agent

MILL'S FAIRLANE MARKET

Compliments of
C. A. GRANITE CO., INC.

FOY LUMBER COMPANY

Congratulations
GRADUATES

RIVERSIDE ESSO



Congratulations
GRADUATES

PHILLIPS 66 SERVICE

CONGRATULATIONS



DUKE POWER COMPANY

BARBER HOSIERY MILLS

NICHOLS CLOTHING COMPANY

Congratulations
GRADUATES

LAMM DRUG
COMPANY

Your High School
Drug Store
Mount Airy,
North Carolina

Congratulations

DERBY RESTAURANT

Compliments of
GRANITE CITY ELECTRIC CO.
Mount Airy, North Carolina

CONGRATULATIONS

SENIORS

ROSE'S

WALL'S JEWELRY

China-Crystal-Silver-Jewelry

Mt. Airy Livestock Market, Inc.
P. O. Box 722 Mt. Airy, N. C.
Tel. no. 786-6621
Processing and Freezing

Compliments of

SOUTHERN UPHOLSTERY
McCRAW'S SERVICE CENTER
VA 500 FRUIT MKT.
FULLER'S INC.
BEAUTY NOOK
TAYLOR'S GARAGE

B. & O. Furniture Co., Inc.
915 S. Main St.
also musical instruments

Professional Locksmithing and
Key making
HOLCOMB HARDWARE
Main Street

CONGRATULATIONS TO THE

CLASS OF '67

from the

AIRMONT STAFF

T. G. Sprinkle - J. T. Harris - C. R. Harris - W. W. Sprinkle

HARRIS WHOLESALE BUILDERS SUPPLY, INC.

203 S. Main St.

Mt. Airy, N. C.

27030

CONGRATULATIONS CLASS OF '67!

PARKVIEW MOTORS, INC.



P. O. Box 911
660 W. Lebanon St.
Mt. Airy
phone
Office - 789-1212
Parts - 789-1213

Pat--

You have done a TREMENDOUSLY
great job this year!!
Many thanks from your staff and the
Class of '67!! (especially me!!)
The AIRMONT couldn't have made it
without you.



Compliments of

NORTH CAROLINA FOAM INDUSTRIES, INC.

Senior Statistics

ANDY ALLEN

739 North Main Street

Hi-Y 3,4.

ANN ALLEN

739 North Main Street

Student Council Alternate 3,4; Tri-Hi-Y 3,4; Group Captain 4; Spanish Club 3,4; FTA 3,4; D'Comah's 4; Office Page 4; Band 4; Majorette 4; Jr.-Sr. Prom Committee 3; Pep Club 2,3,4.

LYNNE ALLRAN

P.O. Box 745

Tri-Hi-Y 3,4; Latin Club 3, Secretary 3; FTA 3, 4, President 4; Cheerleader 3,4; Jr.-Sr. Prom Committee 3; Homecoming Candidate 4; Mr. and Miss MAHS Candidate 4; Pep Club 3,4.

PAT ANDREWS

1002 Spring Street

AIRMONT 3,4, Editor 4; Student Council 2, Alternate 4; Tri-Hi-Y 3,4; National Honor Society 3,4; Spanish Club 2,4; D'Comah's 2,3,4; Office Page 2; Jr.-Sr. Prom Committee 3; Math Club 3,4; Vice-president 4; National Honor Society State Convention 3; Mu Alpha Theta 3,4; Girls State Representative 3.

LANA ARRINGTON

Route 2, Box 240

Tri-Hi-Y 3,4; Latin Club 4; FTA 3,4; Jr.-Sr. Prom Committee 3; Math Club 4; Pep Club 2,3, 4; Health Careers Club 3,4.

LINDA ARRINGTON

Route 4, Box 283

Student Council 4; Latin Club 3; I.C.T. 4, Refreshment Chairman 4; Pep Club 3; High Steps 3.

RHONDA ASHBURN

1211 Williamson Avenue

Spanish Club 3; Library Assistant 3,4; Glee Club 2; Health Careers Club 3,4.

SAM ASHBURN

748 Huston Street

D.E. 2,3; Hall Monitor 2; Football 2,3; Bus Driver 3,4.

BOBBY ATKINS

408 Hadley Street

Hi-Y 3; Monogram Club 2,3,4; Football 2,3; Wrestling 2,3,4; Track 2,3; Baseball 4; Pep Club 3,4.

DONISE AYERS

124 West Elm Street

HIGH SPOTS 4, Associate Editor 4; Hi-Y 3,4; National Honor Society 3,4, Vice-president 4; Latin Club 4, President 4; Spanish Club 2; Monogram Club 3,4; Football 3,4; Baseball 3,4; Marshal 3; Pep Club 2,3,4; Boys' State Representative 4.

PAT BADGETT

133 Burnely Lane

Student Council Alternate 4; Tri-Hi-Y 3; Spanish Club 2; I.C.T. 3,4, Decoration Chairman 4, Reporter 4; Pep Club 2; High Steps 4.

STEVE BELTON

912 Andover Street

Student Council 2; Hi-Y 3,4; Latin Club 3, Program Chairman 3; FHA 4; FTA 4; D'Comah's 4.

JANE BLACKMON

1023 Spring Street

Tri-Hi-Y 3,4; Spanish Club 2; FHA 4; FTA 4.

CHERYL BLEDSOE

803 Haymore Street

FHA 2, Treasurer 2; Glee Club 4; Pep Club 2.

DOUGLAS BLIZARD

Route 5, Box 15-A

FHA 4; Pep Club 2.

NEINA BONDURANT

Route 2, Box 292

Spanish Club 2; D.E. 4; Guidance Assistant 3; High Steps 4.

RUSSELL BOWMAN

P.O. Box 173

Hi-Y 3,4; FTA 4; Monogram Club 2,3,4; Football trainer 2,3,4; Basketball trainer 2,3,4; Track trainer 3,4; Pep Club 2,3,4.

SUSAN BOWMAN

Route 4, Box 572

JOHN BRADFORD

515 Worth Street

National Honor Society 3,4; Latin Club 3; Monogram Club 3,4; Track 3; Marshal 3.

VIVIAN BRANNOCK

Route 4, Box 572

Spanish Club 3; Guidance Assistant 4; Glee Club 2.

ROSA BRIM

2041 Salem Road

BEVERLY BRITT

216 Grace Street

HIGH SPOTS 4; Tri-Hi-Y 3,4; Latin Club 3; Spanish Club 2; FHA 4; FTA 3,4; Hall Monitor 2; Jr.-Sr. Prom Committee 3; Pep Club 2,3,4; High Steps 3.

SMITH BURKE

206 Park Avenue

Hi-Y 3,4; FHA 4; FTA 4; Hall Monitor 2,3; Glee Club 2,3,4, Secretary 4; Jr.-Sr. Prom Committee 3; Senior Superlative, Wittiest; Pep Club 2,3; Health Careers Club 4.

Senior Statistics

STEVE BURKE

206 Park Avenue

Student Council 2; Hi-Y 3,4; Spanish Club 3,4; Jr.-Sr. Prom Committee 3; Senior Superlative, Most School Spirited; Pep Club 2,3,4; Health Careers Club 3,4, Vice President 4; Boys' State 4.

ALLEN BURTON

376 Folly Farm Circle

Hi-Y 3; Spanish Club 3; FHA 4; Band 2,3,4; Librarian 4; Pep Club 2,3,4.

PAUL CAIN

P.O. Box 287

Monogram Club 3,4; Glee Club 3,4, Sergeant-at-Arms 4; Football 2,3,4.

ANN CALDWELL

227 Grace Street

Tri-Hi-Y 3,4; Spanish Club 4; FHA 4; FTA 4; Guidance Assistant 3; Majorette 4; Jr.-Sr. Prom Committee 3; Pep Club 3,4.

CAROLYN CARTER

409 Orchard Street

Tri-Hi-Y 3,4; Spanish Club 2; FTA 4; Glee Club 3,4.

WADE CHAMBERLAIN

829 East Linville Road

Baseball 2.

CATHY CHILTON

340 Marion Street

Tri-Hi-Y 3,4; Spanish Club 4; FHA 4; FTA 4; D'Comah's 4; Office Page 4; Jr.-Sr. Prom Committee 3; Senior Superlative, Wittiest; Pep Club 4.

WILLIE CLARK

Route 1, Box 58

TERRY COE

Route 1, Box 100

Hi-Y 3; Spanish Club 4; Basketball 3; Track 3.

ALAN CONNOLLY

713 Carolina Drive

Student Council 2,3, Parliamentarian 2; Spanish Club 2; Monogram Club 2,3,4, Secretary 4; Hall Monitor 2; Football 2,3,4, Co-captain 4; Basketball 2,3; Baseball 2,3,4, Captain 4; Jr.-Sr. Prom Committee 3; Class Officer 3,4, Vice-President 3,4; Pep Club 2,3.

PAT CONRAD

Route 4, Box 413

Spanish Club 2; FHA 2; FTA 2; Band 2,3,4.

O. J. COOK

348 Leonard Road

Monogram Club 2,3,4; Track 2,3.

EDDIE CORDER

724 Creed Street

Student Council Alternate 2; Hi-Y 3,4; Monogram Club 3,4; Hall Monitor 2; Baseball 2,3; Math Assistant 4.

JERRI COX

941 West Lebanon Street

Tri-Hi-Y 3,4; Spanish Club 2,4; Library Assistant 4; Glee Club 4.

MELISSA DOBSON

Route 4, Box 600

TED DUNCAN

823 Davis Street

I.C.T. 3,4; Glee Club 2.

REMONA DURHAM

323 Circle Drive

Tri-Hi-Y 3,4; Spanish Club 4; Glee Club 2.

GLORIA DYSON

Route 4, Box 580

JUDY EASTER

Route 5, Box 89

ALAN EATON

Route 1, Box 159

Bus Driver 3,4.

BOBBY EDWARDS

635 South Street

BRENDA EDWARDS

Tri-Hi-Y 3; Glee Club 2,3.

JUDY EDWARDS

1510 Park Drive

Tri-Hi-Y 3,4; Latin Club 3; Hall Monitor 2; Pep Club 2,3,4.

LINDA EDWARDS

406 Durham Street

Guidance Assistant 4; D.E. 3; Glee Club 2,4.

TERRY EDWARDS

812 South South Street

D.E. 3,4.

JIMMY ELDER

326 Howard Street

National Honor Society 3,4; Band 2,3,4; Senior Superlative, Most Studious; Math Club 3,4, Program Chairman 4; National Science Foundation Program at U.N.C. 4; Morehead Candidate.

BECKY ELDRIDGE

307 Robin Road

Tri-Hi-Y 3,4; FHA 4; Glee Club 3,4; High Steps 4.

Senior Statistics

DON ESTES

306 Andrew Street

Student Council 2; Hi-Y 3,4; Sergeant-at-Arms 4; Monogram Club 2,3,4; President 4; Football 2,3,4; Track 2; Pep Club 2,3,4.

PETE FAGG

412 Junction Street

Hi-Y 3,4; D.E. 3,4.

DICK FAWCETT

606 Country Club Road

Student Council 3,4; Spanish Club 2,4, Vice-President 4; D'Comah's 2,3,4; Monogram Club 2,3,4; Golf 2,3,4; Class Officer 2, Treasurer; Pep Club 3; Boys' State 3.

CLEVE FOLGER

705 Spring Street

AIRMONT 4; Student Council 4, Secretary; Spanish Club 2,3; D'Comah's 4; Band 2,3; Basketball 2,3,4; Class Night Speaker, Prophet; Math Club 3,4, President 4; Pep Club 4.

KAREN FOUST

P.O. Box 1125

Tri-Hi-Y 3,4; FHA 3,4; FTA 3,4; Jr.-Sr. Prom Committee 3; Pep Club 2,3,4.

VICKI FOX

204 Worth Street

Glee Club 2.

ROBERT GALLOWAY

728 Worth Street

Football 2,3,4.

TREVA GATES

825 East Pine Street

Glee Club 2,3.

ALLEN GEORGE

217 South Park Avenue

HIGH SPOTS 4, Assistant Sports Editor 4; Hi-Y 3,4; Student Council 4, Sergeant-at-Arms; Spanish Club 3; FTA 4, Monogram Club 3,4; Golf 2,3,4; Jr.-Sr. Prom Committee 3; Math Club 4; Pep Club 3,4; Boys' State 4.

SANDRA GILLEY

351 Austin Drive

I.C.T. 4; Glee Club 3.

BRYAN GOAD

201 Church Street

AIRMONT 4, Business Manager 4; Hi-Y 3,4, President 4; Spanish Club 2; FTA 4; Monogram Club 3,4; Football 2,3,4; Basketball 2,3; Track 2; Jr.-Sr. Prom Committee 3; Pep Club 2,3; Summer Student at V.P.I. 4.

BERTIE GOINS

426 Price Street

Tri-Hi-Y 3; I.C.T. 4; Glee Club 4; High Steps 3.

JAMES GRAHAM

Route 4, Box 269

Basketball 2,3; Baseball 3.

PATRICIA GREEN

Route 4, Box 250

JAMES GREEN

Route 4, Box 250

WALTER GREEN

Route 4, Box 211

Football 2,3,4.

SARAH GREEN

1102 North Main Street

HIGH SPOTS 4, Feature Editor; Student Council Alternate 2,4; Latin Club 4, Secretary; Math Club 4.

DANNY GREENWOOD

Route 2, Box 177

D.E. 4.

DORIS GUNNELL

Cana, Virginia

HIGH SPOTS 4; Spanish Club 3; Glee Club 2.

LARRY GUNNELL

Route 2, Box 70

I.C.T. 4, President.

HAZEL GWYN

Route 4, Box 449

D.E. 3,4.

SARA GWYN

712 Partridge Street

AIRMONT 4, Typist; Tri-Hi-Y 3,4; Latin Club 3; FHA 4; FTA 3,4; D'Comah's 4; Cheerleader 4, Mascot; Jr.-Sr. Prom Committee 3; Pep Club 2,3,4; Health Careers Club 4.

RODNEY GWYN

403 Pinecrest Drive

AIRMONT 3,4; Student Council 4, President 4, Alternate 3; Hi-Y 4, National Honor Society 3,4; Latin Club 3, President 3; Spanish Club 2; D'Comah's 4; Monogram Club 2,3,4; Wrestling 2,3,4, Co-Captain 4; Track 2; Jr.-Sr. Prom Committee 3, Chief Marshal 3; Class Officer 2,3, Treasurer 2, President 3; Senior Superlative, Most Likely to Succeed; Class Night Speaker, Historian; Math Club 3,4, Sergeant-at-Arms 3, Secretary 4; Governor's School 4; Morehead Nominee 4; Photography Club 4, Treasurer 4; Mu Alpha Theta 3, 4.

Senior Statistics

FRANKIE HALL
510 Spring Street

I.C.T. 4; Glee Club 2,3.

MIKE HALL
1619 North Main Street

Hall Monitor 2; Glee Club 2; Band 2,3,4, President 4; Basketball 3; Pep Club 2,3,4.

DONNELL HALL
252 Hylton Street

Hi-Y 3,4; FTA 4; Football 3; Baseball 2,3,4; Pep Club 2,3,4.

NEIL HAMILTON
255 East Church Street

Hi-Y 3,4, Historian 4; Latin Club 3; FHA 4, Vice President 4; FTA 3,4; D'Comah's 4; Monogram Club 3,4; Basketball 2,3,4, Co-Captain 4; Track 2; Mr. and Miss MAHS Candidate 2; Senior Superlative, Most Popular; Pep Club 2,3,4.

BILLY HARMAN
Route 6

Latin Club 3; Monogram Club 2,3,4; Football 3,4; Wrestling 2,3,4, Co-Captain 4; Track 2,3; FHA 4, Treasurer.

PAUL HARSHBERGER
927 Willow Street

I.C.T. 4.

TIM HATCHER
Route 1, Box 91

RENFROW HAUSER
1529 Park Drive

Hi-Y 3,4; Latin Club 3; FTA 4; Pep Club 3,4; FHA 4.

LINDA HAYNES
919 Carroll Street

AIRMONT 2,3,4; Tri-Hi-Y 3,4, Reporter 4; Spanish Club 3,4; D'Comah's 2,3,4, Vice-President 4; Cheerleader 4; Jr.-Sr. Prom Committee 3; Homecoming Candidate 4; Sweetheart Candidate 2,3, Queen 3; Mr. and Miss MAHS Candidate 2; Senior Superlative, Most Popular; Pep Club 2,3,4.

BETH HAZEL
P.O. Box 28

Latin Club 3; Glee Club 4.

CYNTHIA HELTON
111 Allred Mill Road

FHA 2; Jr.-Sr. Prom Committee 3; Marshal 3; Homecoming Candidate 2; Class Officer 3, President.

BUD HENNIS
227 West Lebanon Street

Hi-Y 4; D.E. 3,4, Treasurer 4; Hall Monitor 2; Football 2; Glee Club 2; Senior Superlative, Best Looking; Pep Club 2,3,4.

PAM HENNIS
232 Grace Street

Tri-Hi-Y 3,4, Sergeant-at-Arms 4; Spanish Club 2,3; FTA 4; D'Comah's 3,4, Secretary 4; Jr.-Sr. Prom Committee 3; Pep Club 2,3,4.

LISA HENRY
Route 4, Box 557

Tri-Hi-Y 3; Spanish Club 2,3; FHA 4; FTA 4; Office Page 2; Cheerleader 2; Pep Club 2,3,4; High Steps 3,4.

LINDA HIATT
Route 1, Box 652

Tri-Hi-Y 3,4; Spanish Club 2; FHA 3,4, Secretary 3, President 4; Glee Club 3,4.

TED HICKS
621 Penn Street

D.E. 3,4; Glee Club 2.

BRENDA INMAN
Route 1

Band 2,3,4.

DENNIS INMAN
208 Linville Road

Hi-Y 3; Spanish Club 3; Glee Club 3,4.

JEAN INMAN
224 Country Club Road

Tri-Hi-Y 3,4; HIGH SPOTS 4; Spanish Club 2; FTA 4; Office Page 4; Glee Club 3,4.

JUDY INSCORE
Route 4, Box 590

D.E. 3,4, Vice President 4.

CAROL JACKSON
Route 1, Box 160

SARAH JESSUP
Route 1, Westfield

AIRMONT 4; Student Council 4; Tri-Hi-Y 3; National Honor Society 3,4, President 4; Spanish Club 2,4; Marshal 3; Hall Monitor 2; Senior Superlative, Most Studious; Math Club 3,4, Program Chairman 4; Mu Alpha Theta 3,4; State Honor Society Convention 3.

RICKEY JESTER
211 Robin Road

BRENDA JOHNSON
303 Junction Street

Student Council 3, Alternate 4; Latin Club 4; Tri-Hi-Y 3; Library Assistant 4; High Steps 3.

DAVE JOHNSON
320 Howard Street

Hi-Y 3; Spanish Club 3; Football 2; Track 3,4; Jr.-Sr. Prom Committee 3; Lab Assistant 4; Health Careers Club 3,4.

Senior Statistics

GERALDINE JOHNSON

Route 1, Box 107
I.C.T. 4; Glee Club 3.

IVA JOHNSON

251 East Church Street
Tri-Hi-Y 3,4; Latin Club 3; FHA 3,4, Assistant
President 3, Treasurer 4; Glee Club 3,4.

BETSY JONES

319 West Oakdale Street
HIGH SPOTS 4, Outside Circulation Manager;
Tri-Hi-Y 3,4, Group Captain 4; Spanish Club 2;
FTA 3,4; Band 2,3,4, Secretary 3, Vice-Presi-
dent 4; Majorette 2,3,4, Chief 4; Senior Superla-
tive, Most Athletic; Pep Club 2,3,4; Talent Show
2,4, Second Place Winner 4.

LAURA JONES

1027 Willow Street
HIGH SPOTS 4; Spanish Club 3; Tri-Hi-Y 3; Li-
brary Assistant 3,4; Pep Club 2; High Steps 2,3;
Girls' State 4; Talent Show Winner 3,4.

TERESA JONES

Band 2,3,4; Majorette 2,4; Pep Club 3,4.

SARAH JOYNER

312 Marion Street
Tri-Hi-Y 3,4, Chaplain 4; Latin Club 4; Spanish
Club 2; Library Assistant 3; Glee Club 3,4, Vice-
President 4; Chairman of Worship Committee in
Tri-Hi-Y 4; Tri-Hi-Y Conference 3,4.

RODNEY KETNER

1161 West Lebanon Street
AIRMONT 4; Hi-Y 4; Pep Club 4; Health Careers
Club 3,4.

ROGER KINZER

Route 2, Box 35
Spanish Club 4; Track 2.

DONNIE KIRKMAN

P.O. Box 182
Hi-Y 3,4; Latin Club 3; FHA 4; FTA 4; Monogram
Club 3,4, Treasurer 4; Football 2,3,4, Co-Captain
4; Basketball 2,3,4, Co-Captain 4; Jr.-Sr. Prom
Committee 3; Class Officer 2, President; Pep
Club 2,3,4.

RONNIE KIRKMAN

P.O. Box 182
HIGH SPOTS 4, Sports Editor 4; Hi-Y 3,4; Latin
Club 3; FHA 4, Reporter; Monogram Club 3,4;
Football 2,3,4; Basketball 2; Baseball 4; Pep Club
2,3,4.

ANNE LANCASTER

315 Cherry Street

WALTER LEACH

217 Patterson Avenue
Student Council Alternate 2,3; Hi-Y 3,4; Spanish
Club 3; FTA 4; Monogram Club 3,4, Sergeant-at-
Arms 4; Glee Club 3; Football 2,3,4, Co-Captain
4; Wrestling 2,3; Track 3; Jr.-Sr. Prom Commit-
tee, Refreshments Chairman 3; Class Officer 2,
3, Secretary 2,3; Pep Club 3,4; Boys' State 4;
Health Careers 4.

JUDY LEONARD

Route 4, Springs Road
D.E. 3,4, Vice President 3.

SAM LEWIS

206 Wrenn Avenue
Student Council 2, Alternate 4; Spanish Club 2,3,
4, President 4; D'Comah's 4; Monogram Club 2,
3,4; Golf 2,3,4; Pep Club 2,3,4.

SAM LEONARD

1316 Camellia Court

REGGIE MACON

109 London Lane

FRANK MARION

812 Spring Street
Spanish Club 2; Monogram Club 3,4; Hall Monitor
2; Football 3,4; Basketball 2,3,4.

PAT MARSH

Route 1, Box 61
Latin Club 3; Library Assistant 3; Glee Club 2.

ROBERTTA MARTIN

P.O. Box 624
Tri-Hi-Y 3,4; Latin Club 3; FHA 4; FTA 3,4; Glee
Club 2,3,4, Treasurer 4; Pep Club 2,3,4; Health
Careers Club 4.

SUE MARTIN

321 East Wilson Street
Guidance Assistant 4; Glee Club 3.

TOMMY MARTIN

412 Rockford Street
Spanish Club 2.

JUNIOR MAYES

Route 5, Box 166

JACKIE MEARS

Route 1, Box 349
I.C.T. 4.

STEVE MEARS

Route 1, Box 349
I.C.T. 4.

Senior Statistics

BRENDA MILLS

341 West Oakdale Street

Tri-Hi-Y 3,4; Spanish Club 3,4; FTA 4; High Steps 3.

JERRY MONDAY

1065 North Main Street

Hi-Y 3,4; FHA 4; FTA 4; Monogram Club 2,3,4; Wrestling 2,3,4; Track 2; Baseball 3,4; Pep Club 3,4.

EDDIE MORRISON

148 Welch Street

GLENDAMOSER

Route 2, Box 196

Tri-Hi-Y 3,4, Group Captain 4; Latin Club 4; Spanish Club 2,3; Library Assistant 4; Health Careers Club 3,4, Program Chairman 4; Health Careers Club District Congress 3.

CHARLES MURRAY

311 Jeffries Street

Monogram Club 2; Football 3; Wrestling 3; Track 2.

RENEE MYERS

Route 2, Box 82

I.C.T. 4; Library Assistant 2,3; Pep Club 4.

SYLVIA MYERS

Route 2, Box 95

Tri-Hi-Y 3,4; National Honor Society 3,4; Latin Club 4; Spanish Club 2; FHA 3,4, Reporter 3, Parliamentarian 4; Glee Club 4; Girls State 4.

ARCHIE McARTHUR

Route 2, Box 457

DIANNE McHONE

1223 West Lebanon Street

Tri-Hi-Y 3,4; Glee Club 2,3,4; Pep Club 3,4.

RUTH McHONE

681 Maple Street

Glee Club 2,4.

BILL McHONE

318 Worth Street

HIGH SPOTS 4; Hi-Y 3,4; Latin Club 3; FHA 4; FTA 4; Glee Club 2,3; Pep Club 3,4.

DAVID NICHOLS

120 Myrtle Street

Hi-Y 3; Hall Monitor 2; Track 3.

DEBBIE NICHOLS

P.O. Box 1026

AIRMONT 4; Student Council Alternate 4; Latin Club 4; Spanish Club 2.

GEORGE NORMAN

513 North South Street

Football 4; Basketball 4.

CHATHAM OLIVE

1414 Henri Street

HIGH SPOTS 4, Business Manager; Student Council Alternate 2,3; Hi-Y 3,4; Latin Club 4, President; Spanish Club 2; Boys' State 4.

PEGGY OWEN

210 London Lane

Spanish Club 3; Band 3.

LIBBY PATTON

Route 3, Box 376

Tri-Hi-Y 3,4; Pep Club 2,3,4; FHA 4; Spanish Club 3.

VICKY PENN

Route 4, Box 378

FHA 2,3; FTA 2,3, Secretary 3; Library Assistant 2; Glee Club 2,3; Band 2,3; Jr.-Sr. Prom Committee 3; Class Officer 2, Secretary; French Club 3; FSA 2,3.

JOEL PORTER

435 Durham Street

Hi-Y 3,4, Vice-President 4; FTA 3; I.C.T. 4; Hall Monitor 2; Band 2,3,4, Librarian 3, Secretary 4; Pep Club 2,3,4; Dance Band 2,3; Boone Band Clinic 3,4.

DIANNE PUCKETT

Route 1, Box 154

Student Council Alternate 3; Tri-Hi-Y 3; Glee Club 2.

PHILLIP POTEAT

Route 2

DAPHNE QUESINBERRY

1009 Mitchell Street

HIGH SPOTS 4, Art Editor; Tri-Hi-Y 3,4; Spanish Club 3; FHA 4; FTA 4; D'Comah's 3,4; Cheerleader 4; Homecoming Candidate 4; Senior Superlative, Best Personality; Pep Club 2,3,4.

DUDLEY QUESINBERRY

1009 Mitchell Street

Hi-Y 3,4; Office Page 4; Basketball 3.

ANITA RAWLEY

Route 4, Box 436

JOHN REES

821 Country Club Road

HIGH SPOTS 4, Advertising Manager; Hi-Y 3,4, Treasurer 4; Spanish Club 2; FTA 4; D'Comah's 2,3,4, Treasurer 4; Golf 2,3,4; Jr.-Sr. Prom Committee 3; Mr. and Miss MAHS Candidate 4; Class Officer 2,4, Vice-President 2, President 4; Class Night Speaker, Class Poet; Pep Club 2.

Senior Statistics

GEORGETTE REGAN

306 Glenn Court

Student Council 4; Tri-Hi-Y 3,4; Guidance Assistant 4; Glee Club 3,4, President 4, Accompanist 3,4.

RONALD RIGGS

344 Granite Street

ROGER ROBERTS

Route 4, Box 436

HARRY ROBERTSON

1809 North Main Street

Student Council 3,4, Vice-President 4; Hi-Y 3,4, Chaplain 4; National Honor Society 3,4, Secretary 4; Spanish Club 2,4; D'Comah's 3,4; Band 2; Jr. - Sr. Prom Committee 3; Marshal 3; Mr. and Miss MAHS Candidate 4; Math Club 3,4, Sergeant-at-Arms 4; Health Careers Club 3,4, President 4; President of District Three Hi-Y and Tri-Hi-y 4; Morehead Nominee 4; Mu Alpha Theta 3,4; First Place Lions Club Peace Essay Contest 4.

JOYCE SAMUEL

Route 2, Box 216

Tri-Hi-Y 3,4; Spanish Club 3; FHA 4; FTA 4; D'-Comah's 3,4; Jr.-Sr. Prom Committee 3; Pep Club 2,3,4.

JIMMY SCOTT

322 Leonard Road

Hi-Y 4; I.C.T. 2,3,4, Vice-President 4; Football 2; Basketball 2.

MIKE SCOTT

226 Orchard Street

Hi-Y 3,4; Spanish Club 3; Monogram Club 2,3,4; Football 2,3,4; Baseball 2,3,4.

JOHN SHACKELFORD

Route 4, Box 617

Bus Driver 3,4.

STEVE SHELTON

312 East Lebanon Street

Glee Club 3; I.C.T. 4.

JOHN SIMMONS

Route 4, Box 421

D.E. 3,4, President 4.

TERRY SIMMONS

P.O. Box 748

I.C.T. 3,4; Football 2.

BARBARA SMITH

306 East Poplar Street

HIGH SPOTS 4; Student Council 2; Tri-Hi-Y 3,4, Vice-President 4; Spanish Club 2; FTA 3,4; D'-Comah's 4; Library Assistant 2,3,4; Cheerleader 2,3,4, Co-Chief 4; Senior Superlative, Most School Spirited; Pep Club 2,3,4; Girls' State 4.

BOYD SMITH

Cana, Virginia

Trumpet Staff 3; S.G.A. Representative 2.

ELISABETH SPARGER

Alta Vista

AIRMONT 3,4, Copy Editor 4; HIGH SPOTS 4, Assistant Feature Editor; Student Council 3,4, Treasurer 4; Tri-Hi-Y 3; National Honor Society 3,4; Latin Club 4, Program Chairman; Spanish Club 2,4, Secretary-Treasurer 2; Office Page 2; Marshal 3; Pep Club 2; Scriptwriter for MAHS Radio Show 4; Attended Western Carolina College Project for Gifted and Superior Students 3; Writer of Bear's Tale 2,3,4.

ROBERT SPRUCE

202 Hylton Street

National Honor Society 2,3,4; D'Comah's 4; Wrestling 4.

JOAN STILL

P.O. Box 681

HIGH SPOTS 4, Inside Circulation Manager; Tri-Hi-Y 3,4, Vice-President 4; Spanish Club 2; FTA 4; Library Assistant 2,3,4; Band 2,3,4, Secretary 2, Treasurer 4; Jr.-Sr. Prom Committee 3; Math Club 3; Secretary of District Three Tri-Hi-Y and Hi-Y 3,4; Council of Carolinas 3,4; Annual Tri-Hi-Y Convention 4.

JEFF STOCKTON

128 West Poplar Street

Hi-Y 3,4; D'Comah's 4; Sweetheart Candidate 3; Pep Club 2,3,4.

TOMMY STRICKLAND

Cana, Virginia

I.C.T. 3,4.

VIVIAN SURRATT

Box 664

I.C.T. 4; Library Assistant 4; Glee Club 2.

STEVE TALLEY

230 Orchard Street

Hi-Y 3,4; Monogram Club 2,3,4; Football 2,3,4; Basketball Manager 2,3,4; Wrestling 2; Baseball Manager 2.

PAM TAYLOR

P.O. Box 903

Student Council 2; Tri-Hi-Y 3,4, Treasurer 4; National Honor Society 3,4, Treasurer 4; Spanish Club 2; FTA 4; D'Comah's 4; Library Assistant 4; Cheerleader 2,3,4; Jr.-Sr. Prom Committee 3; Homecoming Candidate 4; Mr. and Miss MAHS Candidate 2; Math Club 3,4; Pep Club 2,3,4.

Senior Statistics

LOUIS TAYLOR

1528 Fairfield Drive

Hi-Y 3,4; Latin Club 4; Spanish Club 2; FTA 4; Basketball 4; Pep Club 2,3; Debate Club 4.

JOHN TESH

205 West Oakdale Street

Student Council 2; Hi-Y 3,4, Secretary 4; Latin Club 3, Treasurer; FTA 3,4; D'Comah's 3,4, President 4; Monogram Club 3,4, Vice-President 4; Football 2,3,4, Co-Captain 4; Wrestling 3,4; Track 2; Sweetheart Candidate 2; Mr. and Miss MAHS Candidate 2; Senior Superlative, Most Athletic; Pep Club 3,4.

LYNDA TICKLE

324 Robin Road

Student Council 2; Tri-Hi-Y 3,4, Group Captain 4; Latin Club 4; FHA 4; FTA 3,4, Secretary-Treasurer 4; Majorette 4; Jr.-Sr. Prom Committee 3; Pep Club 2,3.

CAROLYN UPCHURCH

Route 3, Box 387

D.E. 4; Glee Club 2.

CAROL UTT

333 Franklin Street

HIGH SPOTS 4, Editor; Tri-Hi-Y 3; National Honor Society 3,4; Latin Club 4, Program Chairman; Spanish Club 2,4, Secretary-Treasurer 2; Library Assistant 3; Marshal 3.

JACKIE UTT

348 Hay Street

Glee Club 3,4; Baseball 3,4.

MIKE VERNON

935 Banner Street

I.C.T. 3,4; Band 2,3,4.

PHYLLIS VERNON

Route 5, Box 90

D.E. 4.

JAY VOGLER

Route 1, Box 5

Hi-Y 4; D'Comah's 4; Math Club 2,3; Mu Alpha Theta 3.

CAROLYN WEBB

1430 Henri Street

Student Council 3; Tri-Hi-Y 3,4, District Representative 3; National Honor Society 3,4; Spanish Club 2,4; Office Page 4; Library Assistant 2,3; Marshal 3; Math Club 3,4, Treasurer 4; Western Carolina Summer School 3.

LYNDA WELCH

Route 2, Box 100

Tri-Hi-Y 3,4; FHA 4; FTA 4; Library Assistant 2; Glee Club 3; Majorette 4; Jr.-Sr. Prom Committee 3; Pep Club 2,3,4.

JOHN WELLS

501 Ridgeway Drive

Student Council 3; Hi-Y 3,4; Spanish Club 2,4, Sergeant-at-Arms 4; FTA 3,4, Vice-President 4; Monogram Club 3,4; Golf 2,3,4; Jr.-Sr. Prom Committee 3; Class Officer 3,4, Treasurer 3, Secretary 4; Pep Club 3,4; Health Careers Club 4.

DENNIS WESTMORELAND

920 Willow Street

BRENDA WHITAKER

223 Spaugh Street

Glee Club 2,3,4.

CAROLYN WILLARD

113 Arlington Street

VICKEY WILLIAMS

Route 2, Box 74

Tri-Hi-Y 3,4; FHA 4; FTA 4; Glee Club 3,4; Jr.-Sr. Prom Committee 3; Pep Club 2,3,4.

HANK WINDLEY

350 Robin Road

Band 3.

SARAH WINE

Route 3, Box 74

Student Council 3,4; Tri-Hi-Y 3,4, President 4; National Honor Society 3,4; Latin Club 3; FTA 4; Office Page 3; Marshal 3; Class Officer 4, Treasurer; Senior Superlative, Most Likely to Succeed.

FRANCES WOLTZ

232 South Park Avenue

AIRMONT 2,3,4, Business Manager 4; Student Council 2, Alternate 3; Tri-Hi-Y 3,4; National Honor Society 3,4; Spanish Club 2,4; FTA 3,4; D'Comah's 4; Cheerleader 2,3,4, Chief Junior Varsity 2, Co-Chief 4; Jr.-Sr. Prom Committee 3; Homecoming Candidate 3,4, Queen 4; Senior Superlative, Best Looking; Pep Club 2,3,4.

PEGGY WRENN

246 Wrenn Avenue

AIRMONT 3,4; Tri-Hi-Y 3,4, Secretary 4; Spanish Club 4; D'Comah's 4; Glee Club 2; Jr.-Sr. Prom Committee 3; Pep Club 2,3,4.

DEBBIE YORK

Route 2, Box 33

FHA 4; Glee Club 2.

Index

A

Ables, Sherry 111
Adams, Beverly 52, 111
Adams, Deborah
Adams, Mike 52
Adams, Vicki 108, 96, 113, 104
Allen, Andy 37, 105
Allen, Ann 104, 108, 97, 110, 118, 113, 104, 135
Allen, Carolyn 44, 115
Allran, Lynne 25, 30, 61, 75, 113, 64, 65, 113, 104
Allred, Beth 52, 108, 88, 111
Anderson, Cheryl 52, 108, 118
Andrews, Pat 71, 43, 10, 98, 100, 107, 108, 97, 110, 104, 107, 86, 181
Angel, James 52
Arrington, Lana 25, 109, 113, 104, 111
Arrington, Linda 25, 96, 115
Arrington, Verona 52
Ashburn, Lynda 44, 104
Ashburn, Rhonda 25, 111
Ashburn, Sam 32
Ashburn, Susan 52
Ashby, Sara 52, 96, 64, 138
Atkins, Bobby 32, 106
Atkins, Susan 52, 111
Ayers, Bruce 44, 114
Ayers, Donald 52
Ayers, Donise 32, 60, 103, 43, 108, 80, 99, 102, 109, 105, 88

B

Badgett, Pat 25, 115, 97, 111
Bagnal, Cathy 52
Banner, Richard 44, 112, 105, 131
Barber, Estelle 53, 64, 108
Barlowe, Wayne 44, 125
Bartley, Gary 44
Beck, Delma
Bell, Donald 44, 118, 113
Belton, Steve 32, 76, 110, 113, 112, 105
Berrier, Donald 52
Beverly, Kenny 52, 118
Bingman, Benny 52
Blackmon, Ann 44, 108, 164
Blackmon, Barbara 44, 108, 118, 113
Blackmon, Jane 25, 113, 104
Blackmon, Tanya 44, 101, 51, 96, 64, 108, 118, 104, 107, 135, 111
Blake, Darrell 45
Bledsoe, Cheryl 25
Blizard, Donald 45
Blizard, Doug 32, 112
Bondurant, Neina 25, 114
Booker, Billy 45, 119
Booker, Virginia 52, 96, 89
Botkin, Mary 45, 97, 104
Bowman, Ethel 45
Bowman, Mike 52
Bowman, Judy 45, 114
Bowman, Linda 52
Bowman, Paul 53
Bowman, Rhonda 53, 111
Bowman, Junior
Bowman, Russell 32, 113, 106
Bowman, Susan 25
Boyd, Glenda 45, 101, 108, 113, 104, 181
Bradford, John 32, 80, 98
Bradford, Mary 53
Bradley, Bobby 45, 51, 113, 106, 105, 110, 85, 128
Brannock, Vivian 25, 116
Brim, Rosa 25
Brim, Gazer
Brinkley, Gary 53, 88
Britt, Beverly 25, 103, 113, 104
Brown, Allen 45, 117, 113, 106, 105, 126
Burke, Smith 32, 60, 38, 117, 113, 105
Burke, Steve 32, 71, 38, 43, 110, 108, 105, 111
Burton, Allen 32, 119, 112
Butcher, Linda 45, 113, 104

C

Cain, Paul 32, 60, 117, 124, 63, 127
Caldwell, Ann 25, 71, 77, 108, 118, 104, 132
Carter, Carolyn 25, 113, 104
Caudle, Jane 45, 114
Chandler, Cheryl 45, 97, 104, 107
Chaney, David 45, 114
Childress, Donna 45
Childress, Jack 53, 127
Chilton, Cathy 26, 26, 84, 75, 116, 38, 64, 108, 118, 113, 104
Clark, Billie 32
Clark, Linda 53
Clement, James 45, 109
Coble, Sharon 45, 108, 113, 104
Cockrell, Banky 2, 45, 60, 51, 101, 65, 108, 181, 110, 113, 104, 111
Coe, Terry 32, 112
Collins, Ernie 53
Collins, Judy 53
Collins, Linda 53
Connolly, Alan 32, 60, 21, 106, 125, 106, 87, 127
Conrad, Pat 26, 118, 111
Cook, John 53
Cook, Gail 53
Cook, Roger 45, 115
Cook, O. J. 33, 106, 111
Cooke, Danny 45
Cooke, Ricky 115
Corder, Eddie 33, 105
Cox, David 26, 45
Cox, Jerri 26, 108, 104
Cox, Mike 53
Cox, Vance 53
Craddock, Frances 45, 108
Crossingham, Honey 53, 108, 111
Crotts, Carolyn 45, 115
Cruise, Allen 45
Crutchfield, Brian 53, 108, 96
Culler, David 45, 115
Currier, Beth 53
Currier, Vivian 46, 101, 104, 107, 111, 181

D

Davis, Pam 53
Davis, Raylann 47, 65
Davis, Gary 46
Davis, Marcia 118
Dickerson, Joyce 53
Dorsett, Brad 53
Dowdy, Pat
Dowell, Judy 46, 108, 104, 111
Dowell, Mike 53
Dowell, Ricky 46, 132
Dumas, Doris 53
Dumas, Lawrence 46
Duncan, Lincoln
Duncan, Ted 33
Durham, Richard 53
Durham, Remona 26, 108, 113, 104
Dyer, Patricia 53
Dyson, Faye 53, 118
Dyson, Gloria 26

E

Early, Chuck 53, 101, 181
Easley, Patty 46, 113, 104
Easter, Judy 26
Easter, Robert 46, 115, 113
Eaton, Alan 33
Eaton, Freida 46, 104
Eaton, Sandra 53
Edwards, Bobby 33
Edwards, Craig 46, 115
Edwards, Judy 26, 104
Edwards, Linda
Edwards, Phyllis 53
Edwards, Terry 114

Index

Elder, Jimmy 33,39,42,98,118,107,85
Eldridge, Becky 26,65,104
Estes, Don 33,105,106,115

F

Fagg, Pete 33,114
Faw, Cathy 53,108,97,110
Fawcett, Dick 33,60,75,101,43,96,108,110,113,
107,86,113,106,86
Felts, Jerry 33
Fleming, Buddy 46,115
Fleming, Susan 53
Flinchum, Forrest 53
Folger, Cleve 33,30,77,42,16,10,101,107,96,
110,181,129
Forrest, Charles 46,118
Forrest, Elaine 53,118
Forrest, Steve 46,96,108,104,86
Foust, Karen 26,30,113,104
Fowler, Joy 53,97
Fox, Vicki 26
Francisco, George 46,101,108,97,110,106,105,
127,181
Frieze, William 46,42,118,107
Frye, Steve 46
Fulton, Effie 53

G

Galloway, Robert 125,124
Gammons, Jerry 46,112
Gardner, Carol 53,108,138
Gardner, David 53
Gates, Charles 53
George, Allen 33,43,16,102,90,107,105,136,88
George, Dianne 46,104
George, Rossie 88
Gilley, Sandra 26,115
Gilliam, Forrest 53,64,108
Glass, Shay 53
Goad, Bryan 30,60,42,10,100,101,105,125,96,113,
106,120,124,88,181,141
Goad, Hazel 53
Goins, Bertie 26,115
Goins, Judy 46,114
Goins, Sandra 46
Goins, Shirline 46,104
Goodson, David 54
Gramam, James 33
Graman, Lucy 54
Gramam, Lucy 54
Graves, Ann 46,108,113,104,111
Graves, David 47
Gray, Martha 47,107,108
Gray, Pam 47,108,97,113
Green, Alexander 47
Green, Patricia 26
Green, Roger 89
Green, Sarah 26,43,108,97,109,107
Green, Walter 33,125
Green, Vance 54
Greenwood, Carolyn 114
Greenwood, Carroll 47,114
Greenwood, Danny 33,114
Greenwood, Sharon 54,108,97,111
Griffin, Tony 47,112
Gunnell, Doris 27,103,115
Gunnell, Larry 34,115
Gunter, Mike 47,115,112
Gwyn, Hazel 27,114
Gwyn, Roger 54
Gwyn, Sara 27,37,76,10,100,110,113,104,181
Gwyn, Rodney 34,28,74,76,40,42,43,16,10,80,98,
100,107,110,106,107,105,132

H

Hall, Ray 47,108,118,107
Hall, Frankie 27,115

Hall, Mike 34,119
Hall, Donnell 34,112
Hallman, Dawn 54,108,96
Hamilton, Neil 34,75,40,105,110,113,112,106,111
Hampton, Griggs 54
Harmon, Billy 34,30,60,125,112,106,132,127
Harmon, Tommy 54,132
Harrell, Mike 54
Harris, Wanda 54
Harshberger, Paul 34,115
Harvery, Johnny 115
Hatcher, Charles 54
Hauser, Renfrow 34,74,112,105
Hawks, Carol 27
Hawks, Linda 54
Haymore, Ritchie 54
Haynes, Jeanne 54,108,113
Haynes, Jewal 47,108,109,86,111
Haynes, Linda 27,61,70,77,40,61,101,104,110,65,
108,110,113,104,181
Haynes, Martha 47
Hazel, Beth 27
Heathcote, Anne 54,108,138,111
Helton, Cynthia 27
Hemric, Ruby 54
Hennis, Bud 34,77,41,114,105
Hennis, Pam 27,26,37,104,110,113,110,104
Henry, Liza 27,113
Hiatt, Brenda 54
Hiatt, Carol 47,109
Hiatt, Greg 47
Hiatt, Linda 27,104
Hiatt, Mike 47,108
Hiatt, Paul 54,87,111
Hiatt, Tommy 47,115
Hicks, Ted 34,114
Hill, Preston 54
Hill, Willie 47
Holder, Anne 47,108,104,87,86
Holder, Dianne 54,111
Horton, Billie 47,104
Hunter, Jimmy 54
Hurst, Phillip 54
Hutchens, Joey 47,70,107,105,182

I

Inman, Brenda 27,118,111
Inman, Dennis 34,63
Inman, Dennis 54
Inman, Donald 34
Inman, Gary 47,112
Inman, Jean 27,30,116,103,65,113,104
Inman, Paul 47,108,113,86
Inman, Teresa 64
Inscore, Judy 27,114

J

Jackson, Regina 54
Jarrell, Verna 54
Jessup, Debbie 47
Jessup, Helen 47
Jessup, Sarah 28,39,10,80,99,100,102,108,96,107,
96,84,182
Jester, Rickey 34,89
Johnson, Brenda Kay 47,109
Johnson, Danny 54
Johnson, David 34,111
Johnson, Deenie 43,60,51,101,111,65,110,104,181
Johnson, Geraldine 28,115
Johnson, Iva 28,104,111
Johnson, Jimmy 54
Johnson, Kathy 118
Johnson, Kay 111
Johnson, Norma 54
Johnson, Shirley 54
Jones, Barbara 48,26,64,108,113,104,107,111
Jones, Betsy 28,103,39,119,104,113,104,63,132
Jones, Dorsey 48

Index

Jones, Jimmy 54
Jones, Larry 48,115
Jones, Laura 28,103,43,63
Jones, Linwood 54
Jones, Ronnie 54,115
Jones, Suzanne 114,54
Jones, Teresa 118
Joyce, Millie 48,118
Joyner, Sarah 28,104,117,109,104,85

K

Ketner, Rodney 35,101,105,111,181
King, Bobby 54
King, Stanley 54,10,100,181
King, Ted 55,105
Kinzer, Roger 35
Kirkman, Audrey 55
Kirkman, Donnie 35,71,106,108,113,115,129
Kirkman, Kathy 48,104
Kirkman, Marian 48,51,101,113,104,181
Kirkman,Ricky 48
Kirkman, Ronnie 35,60,102,124,113,105,154
Knott, Gail 48,114

L

Lambert, James 55
Lambert, Tommy 48,114
Lancaster, Anne 28,51
Lawrence, Dianne 48,2,84,75,60,101,65,108,96,
110,113,104
Laws, Nora Lynn 48,51,101,110,104,84,85,111,181
Leach, Billie Jean 55,108,118,132
Leach, Walter 35,37,60,43,106,125,113,105,127
Leake, Brenda 55
Leftwich, Mike 55,118
Leonard, David 55
Leonard, Judy 28,114
Leonard, Sam 35
Lewis, Frank 55,118
Lewis, Patricia 55
Lewis, Sam 35,75,101,97,110,106,56,111
Leys, Marion 55,118
Loflen, Margaret 111
Long, Shirley 55
Love, Frankie 55
Lovill, Mike 48,84

M

Macon, John 114
Marion, Frank 35,60,112
Marsh, Gloria 115
Marsh, Patricia 28,111
Martin, Linda 48
Martin, Myrna 55
Martin, Pam 48
Martin, Roberta 28,117,65,113,104,88
Martin, Sue 116
Martin, Tommy 35
Matthews, Elizabeth 48,97
Mears, Frances 48,114
Mears, Jackie 115
Mears, Ronnie 48,114,113
Mears, Steve 35
Miller, Jimmy 55
Mills, Brenda 28,108,113,104
Mills, Gary 55,108,118
Milton, Tommy 48,132
Milton, Kaye 55,116,97
Mitchell, James 48,115,112
Mittman, Benjamin 55
Mittman, Marjorie 55
Monday, Jerry 35,113,106,133
Moore, Debbie 55,108,96,138,84
Moore, Lyndia 55,118
Moorefield, Tommy 48
Morrison, Eddie 35,115
Moser, Glenda 28,108,104,111,64,109

Moxley, Peggy 48,108,104,111
Murray, Charles 35
Myers, Renie 29,115
Myers, Silvia 29,43,98,104,109
Myers, Steve 115

Mc

McArthur, Archie 35
McArthur, Levander 55,118,132
McAtee, Dianne 55
McDaniel, Gerald 115
McFall, Reba 55
McHone, Bill 35,103,113,112,115,87,111
McHone, Dianne 29,104
McHone, Mike 112,123,129
McHone, Ruth 28
McMillian, Annie 99
McMillian, Terry 55
McPeak, Benny 49,86
McPeak, David 55,108
McQueen, Nancy 55

N

Neal, Gary 55
Nichols, Cathleen 49,65,113,104,111
Nichols, Cindy 49,51,104
Nichols, Debbie 29,10,100,97,109,111,181
Noonkester, Danny 55
Norman, George 125,26,124,126

O

Olive, Chatham 36,43,108,102,109,105,88
Ousley, Barbara 55,118
Owen, Peggy 29,118

P

Parker, Nelson 49,114
Parker, Mike 55
Patrick, Paul 55
Patton, Libby 29,104
Paul, Gene 55
Peele, Dianne 49
Pell, Al 49,105
Pender, Cathy 49,114
Pendleton, Kitty 49,108,113,104,111,89
Penn, Britt 55
Penn, Vicky 29
Pennix, Debbie 55
Perry, Linda 55
Phillips, Tommy 49,105
Poole, David 49,109,84
Porter, Joel 36,105,115
Poteat, Phillip 36
Preddy, Jean 55,108,111
Preddy, Jean 55,108,111
Puckett, Doug 55
Puckett, Dreema 55
Puckett, Joyce 49,114
Puckett, Dianne 29
Puckett, Robert 55,108

Q

Quesinberry, Daphne 29,61,103,41,64,63,110,
113,144,85
Quesinberry, Dudley 36,105,111
Quesinberry, Mimi 55,111

R

Rammey, C. L. 55,84
Reece, Anna 56
Reed, Rusty 56
Rees, Gene 56,85
Rees, John 21,36,60,77,41,42,16,21,102,105,111,
136,96,110,113,106,88

Index

Regan, Georgette 29, 116, 117, 96, 104, 111
Reynolds, Margaret 49, 114
Richards, Mark 49
Riggs, Howard 112
Rigney, Linda 56
Rives, William 56, 108, 85
Roberts, Roger 126
Robertson, Gilmer 49, 108, 110, 113, 107, 111
Robertson, Harry 110, 107, 86, 111, 36, 28, 74, 42, 16,
80, 99, 105, 110, 111, 64, 108
Robertson, Jake 49
Rowe, Henry 56

S

Samet, Marsha 56, 108
Samples, Steve 56
Samuel, Joe 56, 110
Samuel, Joyce 29, 26, 64, 110, 113, 104, 88
Schieler, Renee 49, 104
Scott, Amy 56
Scott, Jimmy 36, 115, 105
Scott, Larry 49, 108
Scott, Mike 36, 125, 106, 105
Semones, Foy 56, 97
Sewell, Gary 56, 108
Shackleford, John 36
Shaw, Lowanda 56
Shaw, Mike 56
Shaw, Wanda 56
Shelton, Steve 36
Shelton, Yvonne 49, 108, 113, 104
Shockley, Ava 56, 108
Short, Becky 49, 108, 96, 113, 111
Short, William 56
Simberger, Rita 56
Simmons, Danny 49, 127
Simmons, Gray 49, 96, 110, 113, 104, 111
Simmons, John 36, 114
Simmons, Linda 49, 104
Simmons, Mary Lynn 50, 104
Simmons, Pam 56, 64
Simmons, Randy 56, 118
Simmons, Shelby 56
Simmons, Terry 36, 115
Sink, Dottie 56
Slate, Eddie 50
Smith, Barbara 29, 60, 75, 103, 77, 38, 43, 104, 65, 110,
113, 104
Smith, Boyd 114
Smith, Edward 56
Smith, Raymond 56
Smith, James T. 50, 115
Smith, Johnnie 56
Smith, Kathy 56, 108, 113
Smith, Linda 56
Smith, Miriam 56, 97
Smith, Renie 108, 111
Smith, Shelia 56
Smith, Teresa 50, 104, 86, 111
Snow, Ann 56
Snyder, George 50, 106, 105, 126, 127
Snyder, Mary 56
Spang, Gail 50
Sparger, Elisabeth 29, 42, 108, 16, 10, 80, 98, 110,
102, 96, 109, 86, 181
Sparger, Lacy 56, 64, 108, 96, 63
Sparger, Tony 108, 110, 109
Spruce, Robert 36, 98, 110
Staples, Rosellen 56, 108
Stepp, James 56, 132
Stevens, Donna 56
Stevens, Sherry 56
Still, Joan 29, 103, 114, 104, 88
Stockton, Jeff 37, 70, 110
Street, Ken 56
Strickland, Eric 56
Strickland, Tommy 39, 115
Summers, Earl 56
Surratt, Vivian 30, 115

Sutphin, Bonnie 50, 104
Sutphin, Ricky 85

T

Talley, Steve 37, 60, 125, 106, 124, 127
Taylor, Ann 50, 51, 104, 111
Taylor, Louis 37, 109, 105, 86
Taylor, Pam 30, 26, 61, 80, 99, 104, 64, 65, 110,
113, 107
Taylor, Ricky 50
Tesh, John 37, 74, 60, 77, 39, 105, 106, 110, 125,
110, 113, 112, 126, 124, 126, 127, 84
Thacker, Susan 118
Thomas, Janet 50, 114
Tickle, Linda 30, 71, 104, 111, 114, 64, 118, 109,
86, 132, 111
Tickle, Mary 96
Tilley, Larry 105
Towe, Benny 50, 108, 100, 97, 107, 109, 86, 182
Tucker, Debbie 108, 96, 138
Tucker, Eddie 50
Tucker, Patsy 113, 104, 111

U

Upchurch, Carolyn 30, 114
Utt, Carol 30, 103, 76, 108, 80, 98, 102, 108,
109, 86
Utt, Jackie 37
Utt, Linda 50
Utt, Randy 50, 112

V

Vaughn, Anne 50, 51, 64, 97, 113, 104, 111
Vaughn, Lucien 111
Vernon, Mike 39
Vernon, Phyllis 30, 114
Vogler, Dan 114
Vogler, Gail 30
Vogler, Jay 37, 110, 105, 84

W

Wall, Debbie 50, 60, 70, 101, 96, 64, 65, 110, 113,
104, 111, 135, 136
Ward, Frances 50, 87, 86, 111
Webb, Andy 10, 110, 107, 181
Webb, Carolyn 30, 116, 76, 42, 80, 98, 100, 107,
108, 104, 86
Weddle, Ronald 50
Welch, Linda 30, 65, 118, 113, 104, 135
Wells, John 37, 30, 101, 76, 42, 21, 111, 113, 136,
108, 105, 86
Westmoreland, Dennis 37, 112
Whitaker, Brenda 30
Wilfond, Chuck 50, 109, 128
Willard, Carolyn 31, 111
Williams, Tommy 97, 110
Williams, Vickey 31, 113, 104, 87, 111
Wine, Sarah 31, 40, 21, 80, 98, 104, 64,
96, 113, 104
Wolfe, Mary Alice 50, 111, 104
Woltz, Frances 31, 2, 26, 61, 75, 60, 61, 62, 77,
76, 41, 10, 98, 100, 101, 64, 65, 108, 110,
113, 104, 86, 135, 136, 182
Woltz, Jimmy 108, 110, 87, 181
Wood, Jerry 50
Wood, Tycho 118
Woodson, Robert 50, 114
Wrenn, Peggy 31, 30, 77, 10, 101, 104,
110, 182
Wynne, Richard 108, 97

Y

York, Debbie 31, 104
York, Debbie 50

Our Final Word



AIRMONT STAFF MEMBERS: (SEATED) Frances Woltz, Elisabeth Sparger, Pat Andrews, Bryan Goad. (STANDING) Sarah Jessup, Linda Haynes, Sara Gwyn, Debbie Nichols, Cleve Folger, Rodney Ketner, Rodney Gwyn and Peggy Wrenn.

As we reach the end of our era, we look back with awe at the rapidity with which our days within these hallowed halls have passed. We have fears and insecurities about the life that we will find beyond these protective walls. Yet these walls that we so reluctantly leave now will never really be far from our touch. We may be going without, but we will not be going alone. With us we bear the legacy that these halls have given us--knowledge, understanding and a new-found maturity. Priceless gifts, these things will help us to span the gap between this end and our new beginning.

Glenda Boyd Banky Cockrell Vivian Currier Chuck Earlie George Francis Joey Hutchens
Stanley King Marian Kirkman Nora Laws Benny Towe Debbie Wall Andy Webb

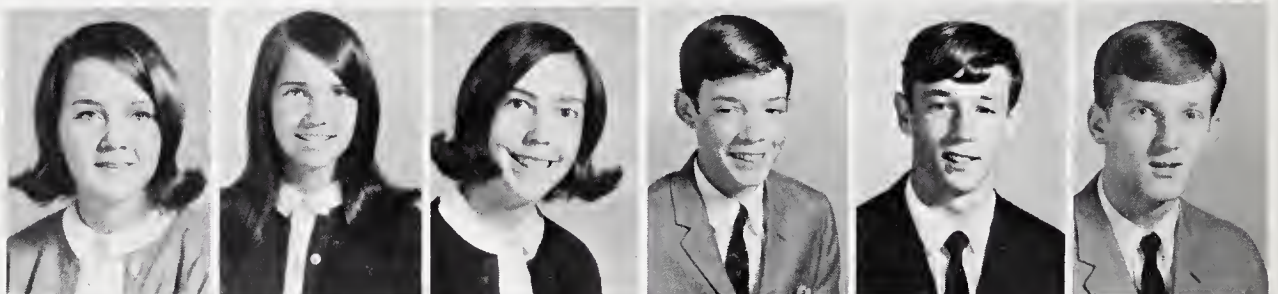

Deenie Johnson



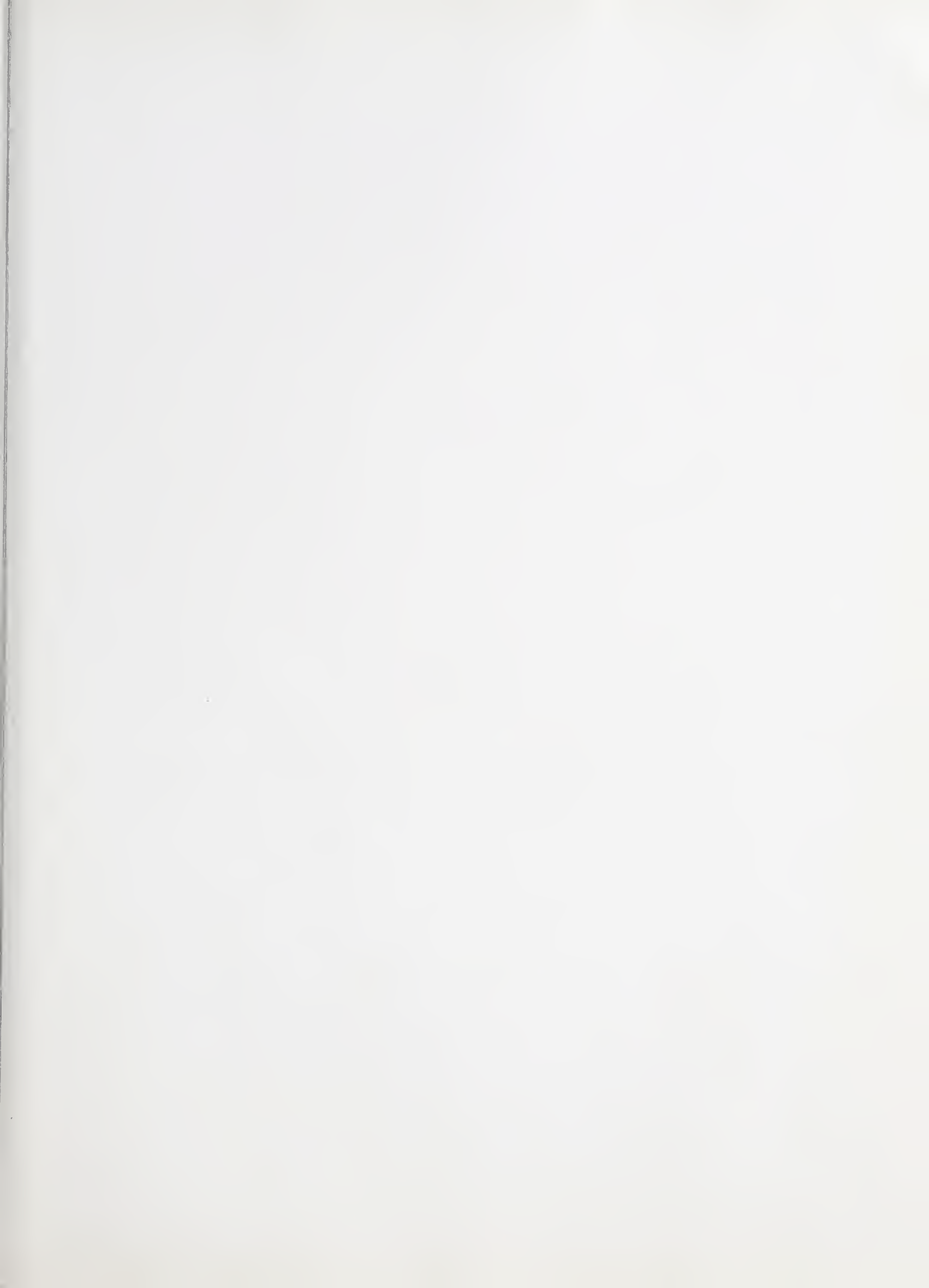





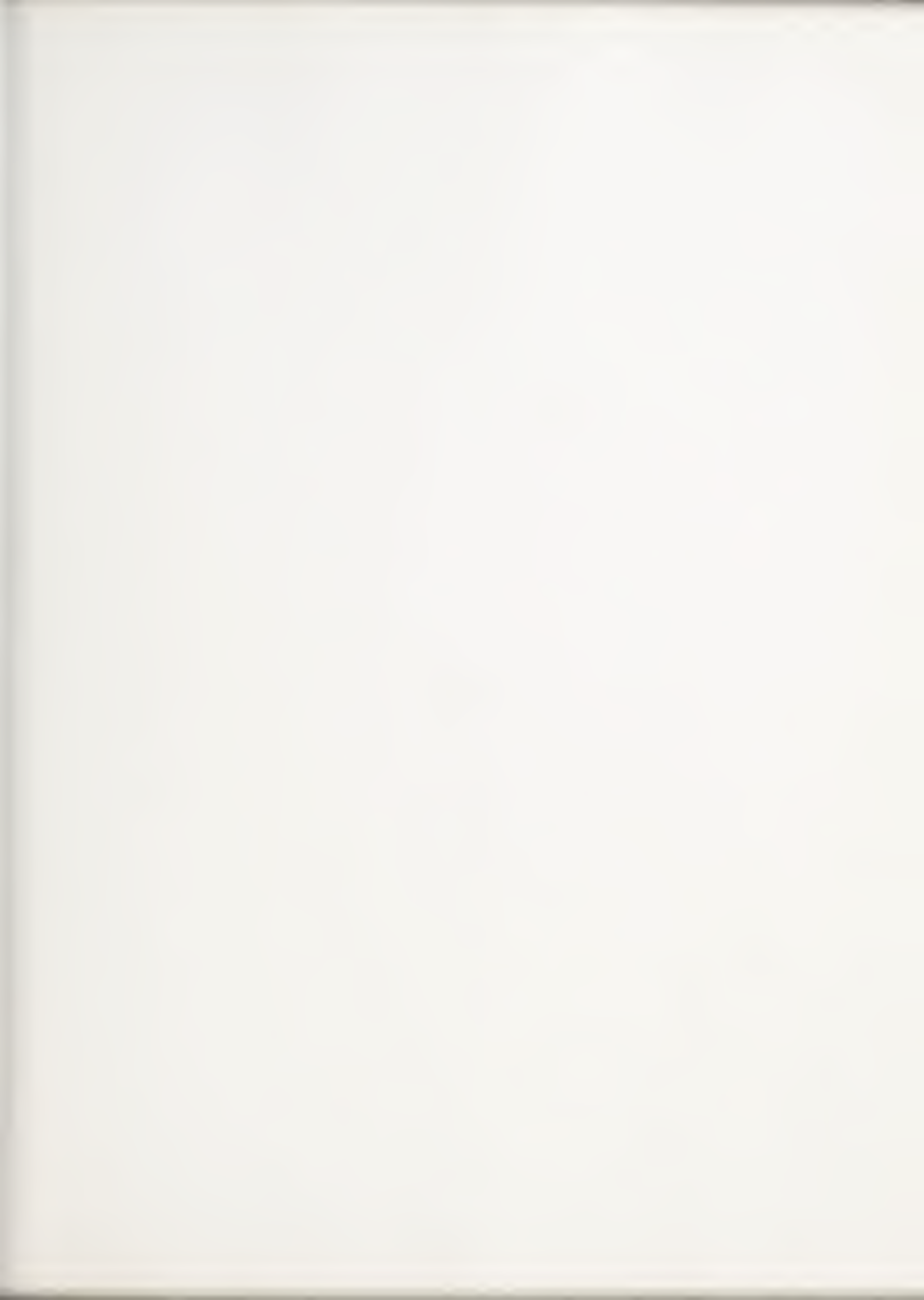









MOUNT AIRY HIGH



SCHOOL

Frank Holyfield

