

ALBERT

CLERGES

Digitized by the Internet Archive
in 2011 with funding from
Solomon R. Guggenheim Museum Library and Archives

<http://www.archive.org/details/albertgleizes1881robb>

ALBERT GLEIZES

1881 - 1953

A RETROSPECTIVE EXHIBITION

BY

DANIEL ROBBINS

THE SOLOMON R. GUGGENHEIM MUSEUM, NEW YORK

IN COLLABORATION WITH

MUSÉE NATIONAL D'ART MODERNE, PARIS

MUSEUM AM OSTWALL, DORTMUND

PARTICIPATING INSTITUTIONS

SAN FRANCISCO MUSEUM OF ART

CITY ART MUSEUM OF ST. LOUIS

KRANNERT ART MUSEUM, COLLEGE OF FINE AND APPLIED ARTS, UNIVERSITY OF ILLINOIS, CHAMPAIGN

THE COLUMBUS GALLERY OF FINE ARTS

THE NATIONAL GALLERY OF CANADA, OTTAWA

ALBRIGHT-KNOX GALLERY, BUFFALO

THE ARTS CLUB OF CHICAGO

THE SOLOMON R. GUGGENHEIM FOUNDATION

TRUSTEES

HARRY F. GUGGENHEIM, PRESIDENT

ALBERT E. THIELE, VICE PRESIDENT

R. R. ARNASON, VICE PRESIDENT, ART ADMINISTRATION

ELEANOR, COUNTESS CASTLE STEWART

DANA DRAPER

PETER O. LAWSON-JORNSTON

A. CRAUNCEY NEWLIN

MRS. HENRY OBRE

DANIEL CATTON RICH

MICHAEL F. WETTACH

MEDLEY G. B. WHELPLEY

CARL ZIGROSSER

It is appropriate that this first major exhibition of the works of Albert Gleizes should be an international and collaborative venture among three nations indisputably linked with the painter. First and foremost, Gleizes is a French artist, a founder of Cubism and an influence on the School of Paris. He was also a member of Der Sturm, and his many theoretical writings were originally most appreciated in Germany, where especially at the Bauhaus his ideas were given sympathetic consideration. Finally, he spent four crucial years in New York, and played an important role in making America aware of modern art. His key paintings, long since scattered far and wide across the globe, are, at last, brought together in this retrospective evaluation of his life work.

Jean Cassou, Conservateur en Chef
Musée d'Art Moderne, Paris

Thomas M. Messer, Director
The Solomon R. Guggenheim Museum, New York

Dr. Leonie Reygers, Director
Museum Am Ostwall, Dortmund

The Solomon R. Guggenheim Museum is the obvious institution to launch the first retrospective exhibition of Albert Gleizes in America. For its collection numbers no less than 58 paintings, drawings and prints – a wealth unattained by any other museum in this country.

Such richness in the Museum's custody contrasts with a prevailing indifference toward Gleizes' art – an indifference that to date has remained unrelieved by a single full-fledged museum survey in this country. As a result, judgements about Gleizes and his work have been based too often upon ready-made assumptions and too seldom upon inspection of the works.

As we look again, or more likely, as we look for the first time, we become aware of the insufficiency of categories and of the damaging effect of generalizations. "Cubism" as a pigeon-hole becomes either too small or too large to accommodate the specific contribution of Gleizes if we insist that the term should also retain its validity for a particular period in the painting of Picasso and Braque. As is made plain in a key passage of the following introduction, Gleizes and those sharing his thoughts were seeking different solutions and employed quite different means. His aspirations deserve better than to be judged, as heretofore, in terms of their closeness or remoteness to an imaginary prototype.

The principal victim of superficial and generalized criticism is, of course, the individual work. In order to see a concentrated choice of such works for their own sake and to contemplate them within the amplitude of Albert Gleizes' creative development, this exhibition and catalogue have been prepared.

The reevaluation of Gleizes' contribution consists of two retrospective exhibitions, similarly conceived – one for North American, the other for European circulation – as well as of this catalogue that covers both. These separate parts of a comprehensive project were carried out by Daniel Robbins, Assistant Curator of The Solomon R. Guggenheim Museum. Years of close attention to Albert Gleizes' life-work have qualified Mr. Robbins to undertake a selection and documentation that now is gratefully acknowledged as an original and important contribution to scholarship.

Thomas M. Messer, Director

ACKNOWLEDGEMENTS

My particular gratitude is due to Madame Albert Gleizes, whose enthusiasm, cooperation and documentary resources made this study and exhibition possible; to Dr. Robert Goldwater, for guiding the preparation of my related dissertation, submitted to the faculty of the Institute of Fine Arts, New York University; and to Jacques Barzun, for advice and assistance in locating source material.

For their kindness and help, I want to thank Dr. Eileen MacCarvill and Dr. Thomas MacGreevey of Dublin; Rex de C. Nan Kivell, London; Bernard Dorival, Mme. Sonia Delaunay and Henry Zerner, Paris; Mme. Madeleine Rocher-Jauneau, M. and Mme. René Déroudille, André Dubois, and Jean Chevalier of Lyon; Georges Deloye, M. and Mme. André Brun, Avignon; the late Joseph Olivier of St. Remy-de-Provence; Walter W. Firpo and Mme. Marie Latour of Marseilles; Mme. Gabrielle Kueny, Grenoble; Maurice Allemand of St. Etienne; Commandant Georges Houot, Toulon; Claude Gleizes and Matthew Robbins, New York.

M. Edouard Morot-Sir, French Cultural Counselor to the United States, kindly assisted in the negotiations of certain loans.

Thanks are due William Camfield and Edward Fry for the contribution and generous exchange of important documents entered in the Bibliography and Exhibition list. Many entries were checked by Lucy Lippard and arranged by David Robbins.

For the generous contribution of color plates, we are indebted to Arthur G. Altschul, Lester Arnet, Ben Garber, Professor Milton Handler, Leonard Hutton, Rudolf Indlekofer, Samuel Josefowitz, Morton G. Neumann, Herbert M. Rothschild, Augustin Terrin, Siegfried Ullmann, Pedro Vallenilla Echeverria, Richard S. Zeisler, The Musée de Grenoble, Museum des 20. Jahrhunderts, Vienna and Marlborough-Gerson Gallery, New York.

Finally, I wish to acknowledge the support of the Director and the staff of The Solomon R. Guggenheim Museum in the preparation of this publication, particularly Susan Tumarkin, Linda Konheim and Cara Dufour, who typed much of the manuscript and Dr. Louise Averill Svendsen, who edited the catalogue.

D. R.

LENDERS TO THE EXHIBITION

- Mr. and Mrs. Arthur G. Altschul, New York
 Mr. and Mrs. Lester Avnet, Kings Point, New York
 Herbert M. Barrows, Ann Arbor, Michigan
 Jacques Barzun, New York
 Madame Henri Bénézit, Paris
 René Derouille, Lyon
 Walter Firpo, Marseilles
 Mr. and Mrs. Arthur Freeman, New York
 Mr. and Mrs. Andrew Fuller, New York
 Madame P. de Gavardie, Paris
 Madame Albert Gleizes, Paris
 Germaine Henry, Paris
 Professor and Mrs. Milton Handler, New York
 Commandant Georges Houot, La Flèche, France
 Leonard Hutton-Hutschnecker, New York
 Rudolf Indlekofer, Basel
 Mr. and Mrs. Samuel Josefowitz, New York
 Josefowitz Collection, Geneva
 Messrs. Kennedy-Garber, New York
 Rex de C. Nan Kivell, London
 Edouard Labouchère, Paris
 Mr. and Mrs. Isadore Levin, Palm Beach
 Madame Ferdinand Möller, Cologne
 Mr. and Mrs. Morton G. Neumann, Chicago
 Collection Lady Norton, London
 Mr. and Mrs. Meyer P. Potamkin, Philadelphia
 Dr. and Mrs. Stephen Rafel, South Orange, New Jersey
 Dr. Henry M. Roland, London
 Collection Romanet, Paris
 Mr. and Mrs. Herbert M. Rothschild, Kitchawan, New York
 Mr. and Mrs. John Strauss, Glencoe, Illinois
 Augustin Terrin, Marseilles
 Mr. and Mrs. Siegfried Ullmann, Palm Beach
 Dr. Jules Vaché, Lunel, France
 Pedro Vallenilla Echeverria, Caracas
 Mr. and Mrs. Harry Lewis Winston, Birmingham, Michigan
 Mr. and Mrs. Samuel J. Zacks, Toronto
 Richard S. Zeisler, New York
- Albright-Knox Art Gallery, Buffalo
 The Cincinnati Art Museum
 The Columbus Gallery of Fine Arts, Columbus, Ohio
 Musée de Dijon
 Städtische Galerie im Landesmuseum, Hannover
 Wadsworth Atheneum, Hartford
 The Trustees of The Tate Gallery, London
 The Los Angeles County Museum of Art
 Musée des Beaux-Arts, Lyon
 Musée Cantini, Marseilles
 The Solomon R. Guggenheim Museum, New York
 Rijksmuseum Kröller Müller, Otterloo
 Musée d'Art Moderne de la Ville de Paris
 Musée National d'Art Moderne, Paris
 Philadelphia Museum of Art
 Saarland-Museum, Saarbrücken
 Musée d'Art et d'Industrie, St. Étienne
 Nationalmuseum, Stockholm
 The Art Gallery of Toronto
 Museum des 20. Jahrhunderts, Vienna
- Galerie Moos, Geneva
 Leonard Hutton Galleries, New York
 Marlborough-Gerson Gallery, New York
 Galerie L. Bourdon, Paris

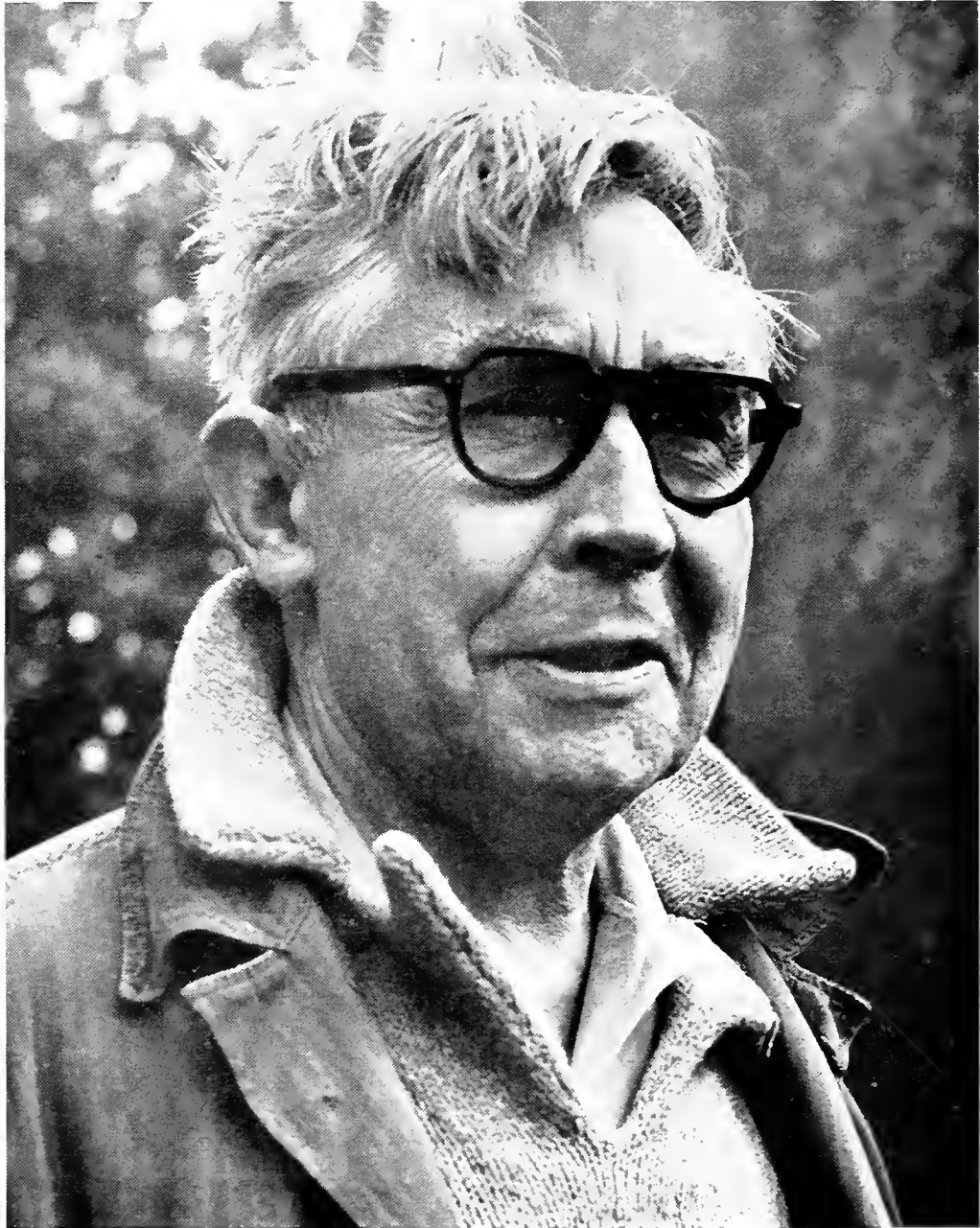

- 1881 Born, Paris, December 8. Raised in Courbevoie. Secondary education at Collège Chaptal.
- 1900 Worked in his father's fabric design atelier.
- 1902 First exhibits at *Société Nationale des Beaux-Arts*, Paris.
- 1903 First exhibits at the *Salon d'Automne*. Military service until 1905.
- 1905 Founder of the Association Ernest Renan.
- 1906–1908 Founded and participated in the Abbaye de Créteil.
- 1909–1910 Paris, met through Mercereau, Le Fauconnier, Metzinger, Delaunay, and others.
- 1911 Exhibited in "room 41", *Salon des Indépendants*. Scandal about Cubism.
Commenced extensive writing. Friendly with Duchamp-Villon family:
formation of the Artists of Passy group.
- 1912 Published *Du Cubisme* with Metzinger.
Assists in the formation of the *Section d'Or*.
- 1914 Called into Army. First completely abstract works.
- 1915 Demobilized, married Juliette Roche and visits New York.
- 1916 Barcelona. Spring through Autumn, 1916.
- 1917 Returns to New York via Cuba. Visits Bermuda.
- 1918 Summer in Pelham, New York: beginning of religious orientation.
- 1919 Returns to France, Spring.
- 1921 First painting students: early formulation of theories of picture construction.
- 1922–1926 Gradual withdrawal from Paris-centered art world:
increased interest in social and intellectual problems.
- 1927 Established Moly-Sabata, a second utopian community of artists-craftsmen in Sablons.
- 1927–1928 Pochoirs, often recapitulating earlier paintings, are begun in an effort
to make reasonably priced art available to a wide public.
- 1930 Strongest Romanesque influences appear in his art and in the concurrent writing of
La Forme et L'Histoire, published in 1932. Participates in Abstraction-Création movement.
- 1934–1935 Reintroduction of vigorous brush work.
- 1937 Executes murals for the Paris *Exposition des Arts*.
- 1939 Permanently moves to St. Remy-de-Provence.
- 1941 Rejoins Roman Catholic church.
- 1947 Major retrospective exhibition at Lyon, Chapelle du Lycée Ampère.
- 1949–1950 Illustrated the *Pensées* of Pascal.
- 1951 Awarded *Grand Prix* at the first French Biennial, Menton.
- 1952 The *Eucharist* is executed in fresco for the Chapel "Les Fontaines" at Chantilly.
- 1953 Died, Avignon, June 23.

ALBERT GLEIZES: REASON AND FAITH IN MODERN PAINTING

BY DANIEL ROBBINS

Albert Gleizes was the son of Sylvan Gleizes, a successful fabric designer and talented amateur painter. His maternal uncle, Léon Commerre, was a fashionable painter who had won the Prix de Rome in 1875 as well as numerous official commissions and another uncle, Robert Gleizes, was a collector-dealer, specializing in eighteenth century paintings and objects. The name Gleizes, traced to Languedoc origins, is a Provençal version of *église* (evidence, as we shall see, in support of Lawrence Sterne's theories on the importance of names). The Gleizes' lived in Courbevoie, which at that time was quite rural, in a comfortable villa surrounded by a garden large enough to include a separate studio for Albert. He was always very close to his two sisters Suzanne and Mireille (an elder brother had died in infancy), and his paintings frequently include their figures as well as that of his mother. It was intended that Gleizes should receive a normal bourgeois education but, rebelling against the discipline of conventional methods, he frequently—and secretly—substituted comedy classes at the drama conservatory for attendance at his prescribed courses. When his authoritarian father discovered what was going on, he promptly put Albert to work in his design shop where he could personally supervise and discipline him. Working with fifteen or twenty other employees, Gleizes found the activity valuable, later claiming that the necessary precision demanded by design was important to his artistic training. The anonymous designs produced in the atelier were largely eighteenth century in inspiration (destined for draperies, upholstery and clothing), but a certain art nouveau influence also crept in.¹

Before his twentieth birthday, Gleizes was called to military service, a prospect which filled the father with more pleasure than it did the son, for the youth already exhibited a tendency toward pacifism and a desire to become a painter. This last would have been perfectly acceptable if Albert seemed likely to follow the example of his academic uncle but, since he appeared to prefer the Impressionist and Neo-Impressionist painters, his ambition was frowned upon. Despite lack of encouragement, however, Gleizes began to paint seriously while serving in the north of France, and even submitted his works to the Salon Nationale des Beaux-Arts.² His early subject matter reveals a preoccupation with social themes: laundresses, workers

¹Some of these fabrics are still preserved in the home of the artist's sister, Mireille Houot-Nayral, at La Flèche.

²The Société Nationale des Beaux-Arts was founded in 1890 by a group of dissident artists, including Puvion de Chavannes and Rodin, in opposition to the Société des Artistes Français, the official salon. See John Rewald, *Post Impressionism: From Van Gogh to Gauguin*, New York, Museum of Modern Art, 1956, p. 462.

on the quais, factory laborers; but it also included some mysterious night scenes: small solitary figures writing by lantern light in front of camp tents, or the silhouette of a windmill or church seen against a night sky. Gleizes and his closest friend, the future poet-writer René Arcos, had developed an inclination for symbolist poetry and for the politics of democratic socialism. Believing ardently in simple brotherhood without organized religion, they read and admired Whitman, Verhaeren and Ernest Renan; the philosophy of Comte, the sociology of Durkheim, the music of Wagner, the painting of Pissarro, the history of Taine and Michelet, all these contained concepts which influenced the two friends before they began active participation in the broader cultural world.

For the first five years of his serious artistic life, from about 1901–05, Gleizes appears to have had little direct awareness of activity in the art world, even less contact with other painters. Certainly, he was familiar with the work of Pissarro and Senrat and he admired Gauguin³, but these connections provided vicarious rather than experienced culture. In contrast, young painters like Braque and Picasso, even Metzinger and Delaunay (who, as Gleizes' friends, were later to share many of his ideals), already were engaged in a struggle for recognition. In Paris they learned the channels for success, the structure of relationships and contacts, the development of the gallery-centered art market, and they observed with interest the growth of various personalities and schools. The unsophisticated Gleizes however, regarded the city as a bourgeois creation, a detestable place designed to trap artists as it trapped workers into a thousand evils, the worst of which would have been the corruption conferred by bourgeois approval.

Notwithstanding their aversion to bourgeois city culture, Gleizes and Arcos, on completing their military service, became involved with contemporary intellectual efforts, particularly those of a group of sympathetic young writers who had been associated with the shortlived review *La Vie*, (including Duhamel, Romains, Vildrac and Mercereau). Believing that artists, intellectuals and workers were natural allies, all chafing under the inequalities of the same system, and inspired by Gustave Kahn's *Samedis Populaires* and other *mutualités*, they helped to establish the *Association Ernest Renan*, a kind of popular university designed to bring working men and intellectuals—particularly artists—together. In 1906, with the financial aid of a new friend, Henri Martin Barzun, these young men established the Abbaye de Créteil, a phalanstery for artists and writers. Barzun, rather more sophisticated than his fellow-idealists of the Abbaye, also introduced Gleizes to the specific history of utopian socialism.⁴

Obviously, although Gleizes did not enter the Abbaye with a specific program and a crystallized ideal, the conditions of his earlier life and interests anticipated—even necessitated—his desire to found such a community. His early works, developed in isolation, consistently investing a vista or a genre scene with broader significance than the subject normally permitted, often reconciled the contrasts of exterior and interior or united ancient usage with modern practice in simultaneously plastic and symbolic terms. Gleizes seems never to have been absorbed by pure vision but always hinted at something more, at relationships and symbols. Thus, he would try to situate the whole of the modern city, an organism basically alien to him, within the broader context of surrounding countryside. Similarly, he was haunted by the synthetic possibilities of a river, not as an idyllic setting but as a source of life, an intrusion of external time and substance into the cities of the Ile-de-France. These concerns were all brought to the Abbaye, where they were expanded and matured.

The Abbaye, supposedly supporting itself through the communal métier of publishing, received the blessing of many Symbolists, but it was not long before its members began to break with the forms of art that had been practiced by the admired older generation. Like many Symbolists, the Abbaye artists scorned

³In an unpublished part of his *Souvenirs* Gleizes wrote that an initial idea for the Abbaye of Créteil was to escape from corrupt Western civilization to the simplicity of life in the South Seas, as he then believed Gauguin had done.

⁴Barzun had been as deeply involved with politics as with poetry. In addition to publishing *L'Art Social* from 1905, he had served as secretary to Paul Boncour.

the structure of a bourgeois world and sought to substitute a communal society, but they did not reject the themes of modern life in favor of the Symbolist focus on single elements and internal, individual images. They wished instead to create an epic and heroic art, stripped of ornament and obscure allegory, an art dealing with the relevant subjects of modern life: crowds, man and machines, even, ultimately, the city itself. It can be argued, of course, that the Abbaye intentions—vast as they were—remained unfulfilled and that their dream, like that of the Symbolists before them, was an escape from reality. Yet there were important distinctions, for the Abbaye intention to create a total future *a priori* ruled out the Symbolist technique of creating solely from an aesthetic or a closed ideal.

If the physical scope and appearance of the world in 1906–07 hinted at the vast changes in progress, the Abbaye artists expected much more. It is important to realize that their vision, although responding to the conditions of modern life, did not seek to imitate those conditions, as Gleizes later accused the Futurist artists of doing.⁵ Gleizes and his associates dreamed of creating the future and collectivity, multiplicity, simultaneity were the key Abbaye concepts manifest in the work of Barzun, Arcos, and especially in the related *Unanimism* of Jules Romain. Theirs was a self-conscious art, a synthetic concept of the possibilities of the future. Their images invariably encompassed broad subjects which, although dealing with reality, were restricted neither by the limitations of physical perception nor by a separation of scientific fact from intellectual meaning—even symbolic meaning. Even their images of simultaneity were synthetic because scope was too vast, both physically and symbolically, for one man's limited participation. The Abbaye, whose fame circulated even in Moscow, attracted many artists. Marinetti and Brancusi were visitors there and young writers like Roger Allard (one of the first to defend Cubism), Pierre Jean Jouve, and Paul Castiaux are typical of the artists who wanted to have the Abbaye publish their works. Nevertheless, after only two years, the Abbaye was forced to close, mainly because of material hardship. There simply was not enough money to keep going.

Gleizes' style changed rapidly at the Abbaye. From a technique of paint application akin to Pointillism and a light palette similar to Impressionism, his paint handling became more robust, areas of color and brushwork grew simpler, and his structural rhythms became more pronounced, although softened by more curvilinear forms. A synthetic view of the universe, presenting the remarkable phenomena of time and space, multiplicity and diversity, at once was his painted equivalent to the ideals which were verbally realized in the Abbaye poetry. Experienced in the treatment of inclusive landscapes, he nevertheless had to solve the problem of balancing many simultaneous visions on a painted surface. Gleizes mitigated the distortion of distance by linear perspective, by flattening the picture plane; his skies were on the same plane as the simple flat objects in front and, although scale was retained, a form in the distance would be brought to the foreground by making it bright. Every element of the painting had to be reduced to clear planes, treated as uniformly as possible, for attention lavished on any one part would jeopardize the whole delicate balance. In 1908, although color range expanded in the winter river scenes and contracted in the summer landscapes, the horizon line consistently crept higher and higher.

Unknown to Gleizes, Le Fauconnier, who was living in comparative isolation in Brittany, was pursuing similar ends. The strange, red-bearded northerner, a former student at the Académie Julian and a friend of Denis and the Nabis, was painting rocks and sea. His rocks became progressively more geometric and his sea crept higher up the picture plane. He exhibited his rocks at the *Indépendants* in 1909 but Gleizes, who had not yet exhibited in that salon, appears not to have seen the work, for the two artists, although probably first introduced by Jouve or Castiaux, (the editors of *Les Bandeaux d'Or*) did not know each other's work until 1909 when they met again through Alexandre Mercereau. Mercereau, perhaps, realized even before they did the extent of their common interests.

In the *Salon d'Automne* of 1909, however, Gleizes saw his new friend's portrait of Pierre Jean Jouve and, as he recorded in his *Souvenirs*, was deeply impressed by the painting. (Gleizes was not represented

⁵See Gleizes, "Des 'ismes': vers une Renaissance plastique". *Tradition et Cubisme*, Paris, Povolovzky, 1927, p. 168 (first published in *La Vie des Lettres et des Arts*, 1921).



Fig. 1. Henri Le Fauconnier:
 PORTRAIT OF PAUL CASTIAUX. 1910.
 Oil on canvas, 40½ × 31½" (100 × 80 cm.).
 Private collection.



Fig. 2. Albert Gleizes:
 PORTRAIT OF R.G.(leizes). 1910. Catalogue no. 20.

in that salon although he had exhibited there in 1903 and 1904). It is not unlikely that Gleizes' strong response arose from the fact that Le Fauconnier's painting, actually less geometric than Gleizes' 1908 Pyrenées landscapes, applied sympathetic techniques to figure treatment. Gleizes had sketched figures often enough, but because his search for a synthetic vision that would reconcile disparate elements had fostered a natural predilection for landscape, his figure paintings were few. The *Salon des Indépendants*, 1910, saw the immediate influence of Le Fauconnier in Gleizes' large portrait (now lost) of René Arcos. An oil sketch from 1909, however, remains in the collection of Madame Gleizes and its combination of curves and straight lines, strikingly related to the Jouve portrait, depicts Arcos in a dark, flatly-rendered coat, striding across an enormous landscape. In 1910 both artists continued to concentrate on figures: Le Fauconnier on a portrait of the poet Paul Castiaux and Gleizes on a majestic portrait of his uncle, Robert Gleizes. The two works are very close and establish Gleizes' debt to Le Fauconnier for having stimulated his interest to encompass a new and important element, the figure.

Mercereau is also responsible for having introduced Gleizes to Metzinger in 1910, the same year that Mercereau included these three artists in a Moscow exhibition—probably the first Jack of Diamonds Exhibition. (Even before this meeting, Gleizes and Metzinger had been linked by Vauxcelle's disparaging comments on "des cubes Blafards"⁶, which surely referred to Metzinger's *Portrait of Apollinaire* and Gleizes' *Tree* at the *Salon des Indépendants*.) Mercereau, who had missed the opening of the Abbaye in order to accompany Nicolas Riabouchinsky to Moscow, had previously included Gleizes' *Les Brumes du Matin sur la Marne* in a Russian exhibition of 1908.⁷

Given Mercereau's long standing delight in promoting group activity, it is easy to recognize his pleasure in having brought together three painters whose works exhibited similar interests and who could be identified with his own synthetic ideals, ideals which had been influential in the Abbaye's development. As

⁶*Gil Blas*, March 18, 1910, quoted in John Golding, *Cubism*, London, 1959, p. 22.

⁷See *Toison d'Or*, Moscow, 1908, nos. 7–10, p. 15.

organizer of the literary section of the *Salon d'Automne* of 1909, he was able to introduce Gleizes to painters exhibiting there and to introduce his own concepts to the world of painting. Metzinger, in his study of Mercereau⁸, noted that the 1905 *Les Thuribulums Affaîssés* had been an attempt to adjust the methods of the fading Symbolists to new concepts and that in the 1910 work *Les Contes des Ténèbres*, Mercereau had banished "anecdotal appearances", had made different forces operate within the same character and (like the painters) had changed settings rapidly and fantastically.

Thus, in 1909 and 1910, a significant group of painters came to be integrated with Gleizes' older circle of friends. The entire group, including Allard (whose book *Le Bocage Amoureux* Gleizes was illustrating in 1910), Barzun, Beauduin, Castiaux, Divoire, Parmentier, Marinetti, Theo Varlet, and even Apollinaire and Salmon, became party to the ideas of the Abbaye.⁹ Apollinaire and Salmon were only peripheral members, of course, the chameleon Apollinaire participating in almost every literary and artistic circle, but it is clear that Apollinaire's conception of Cubism was influenced by the epic notions found in the old Abbaye circle. In his preface to the 1911 *Brussels Indépendants*, he wrote: "...thus has come a simple and noble art, expressive and measured, eager to discover beauty, and entirely ready to tackle *those vast subjects which the painters of yesterday did not dare to undertake*, abandoning them to the presumptuous, old-fashioned and boring daubers of the official Salons." (italics mine). This conception is not based on the analytical Cubism of Picasso and Braque, which had already contracted to the intensive study of form, had almost annihilated subject confined in extremely shallow space. Instead, it suggests the broad concepts held by the Mercereau-Gleizes circle, concepts which were at that time visible only in the paintings of Gleizes, Delaunay, Le Fauconnier and Léger. The subjects treated by these Cubists, so markedly different from the isolated still lifes or figures chosen by Picasso and Braque, have vital significance both as intentions and as productive of different forms. Their significance is not diminished by the fact that the subjects themselves changed in the course of conceptual and technical advances, eventually being absorbed by the abstract art of Gleizes and Delaunay.

As Allard wrote of Gleizes, Le Fauconnier and Metzinger, in a review of the 1910 *Salon d'Automne*, "Thus is born at the antipodes of impressionism an art which cares little to imitate the occasional cosmic episode, but which offers to the intelligence of the spectator the essential elements of a synthesis in time, in all its pictorial fullness."¹⁰ The synthetic preoccupation with epic themes was destined to develop and to be transformed into abstract art in the work of Delaunay and Gleizes. In order to understand the passage of Gleizes' painting from an epic, visionary (as opposed to visual) reality to abstraction, it is important to understand his early Cubist style and its differences from our traditional understanding of analytic Cubism. We have already discussed some of the thoughts stemming from abstract considerations of relationships that intervened between appearances and the paintings of Gleizes and his friends. These involved the interaction of vast space with speed and action, with simultaneous work, commerce, sport, and flight; with the modern city and the ancient country, with the river, the harbor and the bridge and, above all, with time, for the sense of time—involving memory, tradition and accumulated cultural thought—created the reality of the world.

In poetry, this post-symbolist attempt to achieve new forms had to break decisively with the old unities of time, place and action. Unity of scene did not correspond with the reality of modern life; unity of time did not correspond with the culturally known and anticipated effects of change. That is why Mercereau (as Metzinger noted)¹¹ shifted his scenes so violently, why Barzun tried to solve the problem of simultaneously developing lines of action by choral chanting. Similarly Gleizes and his painter friends sought to create a vision free from introverted or obscure imagery which could treat collective and simultaneous factors. This necessitated a new kind of allegory opposed to the old meaning which presented one thing as the symbolic

⁸Jean Metzinger, "Alexandre Mercereau", *Vers et Prose*, Paris, no. 27, October-December, 1911, p. 122.

⁹For a discussion of the Abbaye, see Daniel Robbins, "From Symbolism to Cubism: the Abbaye of Créteil", *The Art Journal*, Winter, 1963-64, XXIII 2, pp. 111-116.

¹⁰Roger Allard, "Au Salon d'Automne de Paris", *L'Art Libre*, Lyon, October-November, 1910.

¹¹See Metzinger, *op. cit.*

equivalent of another. A tentative precedent perhaps existed in Courbet's *Real Allegory* which, however, might have been considered an allegorical failure by Gleizes and Metzinger because Courbet "did not suspect that the *visible* world only became the real world by the operation of thought."¹²

Modifications of one form by another are quite apparent, to be sure, but their relationships are made even clearer by contemplation stimulated by vision. The organic process of life and civilization, moving irresistibly toward harmonious interaction, was the subject of Gleizes' art. This subject was treated neither as a confined symbolic allegory nor as a cultural background indicated by specific real appearance, but was instead presented in concrete and precise terms. Gleizes' *Harvest Threshing*, the masterpiece of the *Section d'Or* (no. 34), is not merely an anecdote in a scene. Rather, it is a multiple panorama celebrating the worker, his material life and his collective activity in securing that life on a permanently changing land. Gleizes confronts us not with one action or place, but with many; not with one time, but with past and future as well as present.

In contrast to Picasso and Braque, Gleizes never set out to analyze and describe visual reality. A mandolin, guitar, pipe or bowl of fruit—all more or less neutral objects from daily life—could not satisfy his complex idealistic concepts of true reality. He always stressed subjects of vast scale and of provocative social and cultural meaning. He regarded the painting as the area where mental awareness and the real space of the world could not only meet but also be resolved. The iconography of Gleizes, as of Delaunay, Le Fauconnier and Léger, helps to explain why there is no period in their work corresponding closely to the analytic Cubism developed by Picasso and Braque. It also explains why it was possible for Gleizes and Delaunay to become abstract painters, more theoretically sympathetic to Kandinsky and Mondrian than to Picasso, Braque and Gris, who always remained associated with visual reality.

Given the already established principle that the space of the physical world is not the same as the space of a picture plane and accepting the conviction that perception of the physical world is deformed by the effects of distance, Gleizes' artistic concern was to reconstitute and synthesize the real world according to his individual consciousness. A major factor in his process was the study of volumes utilized to convey the known solidity and structure of objects, their weight, placement and effects upon each other. Add to this the inseparability of form and color, the modifications in one causing changes to appear in the other (one of the principal lessons of Cézanne) and we arrive at Gleizes' 1910–11 style of painting. Although forms are simplified and distorted, each shape and color modified by another, they are not splintered. Although his color is sober, it is always rich, never grisaille.

Gleizes did not use the device (found in many works by Picasso and Braque) which involved placement of the form in a shallow space, usually down the center of the canvas, the edges filled with a textured horizontal brushwork, sometimes modifying the composition into an elegant oval. Having always to do with the synthetic treatment of a broad subject, no part of his canvas received less attention than another. Consequently, Gleizes always had to grapple with the problem of getting into the picture plane, a search that led him in 1913 to develop compositional innovations: broad, tilting planes that provide a transition from the perimetric rectangle to the rotating forms at the heart of the painting.

Nothing testified more clearly that Gleizes was aware of the differences between his own interests and those of Picasso and Braque than the article he wrote after seeing Picasso's work for the first time.¹³ Having quoted Apollinaire's remarks¹⁴ about a return to the grand principles of structure, color and inspiration, he wrote "that the very valuable [*précieuses*] indications of Picasso and Braque, in spite of everything, did not depart from an impressionism of form which, nevertheless, they opposed to (an impressionism

¹²Albert Gleizes and Jean Metzinger, *Du Cubisme*, Paris, 1912. The authors begin their work with a discussion of Courbet.

¹³Gleizes and Le Fauconnier are supposed to have met Picasso for the first time when Apollinaire introduced them in a bar, Rue d'Antin, at the moment of the *Salon d'Automne*, 1911. They accompanied Picasso and Apollinaire to Kahnweiler's gallery to look at Picasso's paintings. See: Gleizes, *Souvenirs*; see also Gleizes, "L'Épopée", *Le Rouge et le Noir*, October, 1929, p. 63; see Golding, *op. cit.*, p. 23; see Cabanne, *L'Épopée*, Paris, 1963, p. 163. Kahnweiler, however, in conversation and in letters to the author, claims, to the best of his recollection, that Gleizes visited his gallery before this date.

¹⁴From the catalogue preface to the *Brussels Indépendants*, 1911, (see p. 16 *supra*).

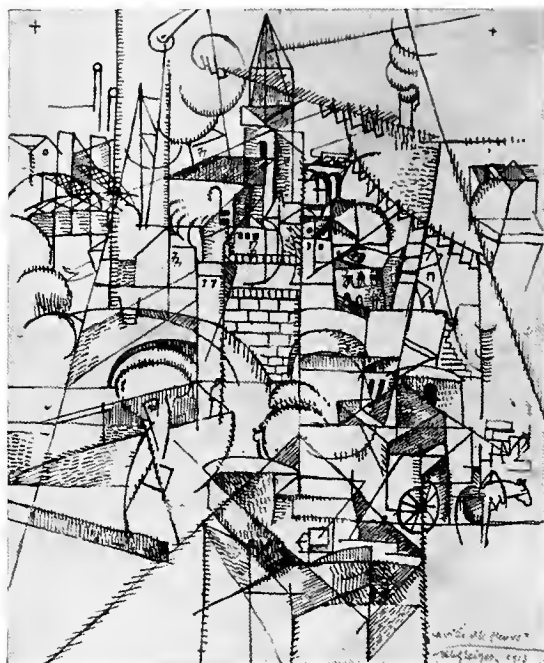

Fig. 3. Albert Gleizes: THE CITY AND THE RIVER. 1913. Catalogue no. 46.

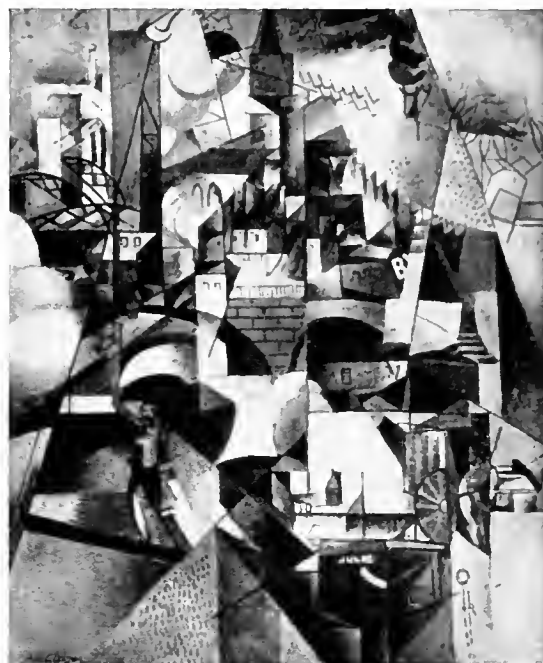

Fig. 4. Albert Gleizes: THE CITY AND THE RIVER. 1913. Oil on canvas, 86½ × 73½" (220 × 187 cm.). Whereabouts unknown.

of) color."¹⁵ Gleizes considered the analytical Cubist works of Picasso and Braque, those fugues of intersecting planes, as "an impressionism of form" because of the emphasis on relationships and rhythms set up by parts of a dissected subject. He realized that they were quite distinct from his main concern which was to establish weight, density and volumetric relationships among parts of a broad subject. Although Gleizes himself characterized this phase of his work as an "analysis of volume relationships," it bears little similarity to the traditional use of the word "analytical" in our understanding of Cubism.

In the little reviews and newspapers from pre-World War I Paris, Gleizes had always been identified as one of the Cubist avant-garde. In the journals that chronicle the development of French modernism in the twenties, he continued to hold a prominent place, but he was no longer identified with the avant-garde because Cubism itself was no longer the avant-garde. Instead, it was regarded by some people as a freak, a phenomenon that had passed, or it was looked upon by others merely as groundwork for the newer freedom of Dada or the more specific program of Surrealism. Even after historians began their attempts to analyze the obviously vital role played by Cubism, the name of Albert Gleizes was always mentioned because of his early and important participation in the movement. Yet, by the thirties he came to be regarded as an anachronism for, being alive and decidedly articulate, he had never ceased to call himself a Cubist and presumably a Cubist he remained. Unlike Picasso, he had neither participated in Surrealism nor returned to reality. Nor did he practice that most rational and ordered art, Neo-Plasticism. Although in many ways his theories were close to those developed by Mondrian, his paintings never submitted to the discipline of primary colors and the right angle; they did not *look* Neo-Plastic. In fact, they looked like nothing else that was being done and indeed, they were rarely seen in the art world because Gleizes deliberately held himself aloof from extensive participation in the Paris scene. In the 1940's, after a decade of infrequent and generally negative criticism from the accepted art press, he was actively taken up by a small group of Catholic intellectuals who regarded

¹⁵Albert Gleizes, "L'Art et ses représentants, Jean Metzinger", *La Revue Indépendant*, no. 4, September, 1911, p. 164.

him as something of a hero-saint. Criticism continued in this dual vein until his death: a puzzling artist claimed and admired by a small group of dedicated followers, fervently respected by his few former pupils, but almost ignored by influential critics for some thirty years.

The literature of Cubism, (as of all twentieth century painting) may be divided into two categories: contemporary criticism and historical study—the two overlapping and intermingling as our century advanced. Serious historical study of Cubism, (distinct from criticism), began in the late 1920's. Drawing at first from sources of limited original data, chiefly the opinions of Apollinaire, it came to rely heavily on *Der Weg zum Kubismus*, (published in 1920 although begun in 1915), an important book by Daniel Henry Kahnweiler, which concentrated on the development of four Cubist painters, Picasso, Braque, Léger and Gris. Our traditional understanding of Cubism has evolved from Kahnweiler's discussion, which was based, to some extent, on the ideas of Juan Gris¹⁶ and the two major terms "analytical" and "synthetic", which subsequently emerged, have been widely accepted since the mid-thirties¹⁷. Both terms are historical impositions that occurred after the facts they identify, for neither phase was so designated or explained at the time corresponding works were being created. Their wide acceptance was at least partially due to an historical desire to give pattern and continuity to the course of a painting tradition which by 1911 had been irrevocably affected by the Cubist revolution. This, of course, does not invalidate our use of the words analytical and synthetic but it does suggest that a further examination of them might be well advised.

Analytical and synthetic, due to their clear applicability to the paintings of Picasso, Braque and Gris, have long seemed to be perfectly acceptable descriptions of Cubism's development. By 1911, the shattered planes of Braque and Picasso reached "analytical" pinnacles where the initial subjects were only hinted at within the context of the new reality: the painting itself. With the introduction of collage, there emerged a simplification resulting from the broader and flatter shapes of introduced fragments of reality which were reconstituted into a new "synthetic" whole that was, in fact, an image of reality. In addition to the twin phases of Cubism the traditional view also relies heavily on another pair of significant elements: the remarkable Picasso painting, the *Demoiselles d'Avignon* and the influence of primitive, particularly African and Catalonian, sculpture on the Cubist painters.

The most serious general objection to an historical tradition which regards the *Demoiselles* as the origin of Cubism and, noting the evident influence of primitive art on it, as symptomatic of Cubism's relationship to primitive form is that such deductions are unhistorical. Despite the tempting advantage of simplicity, this familiar explanation fails to give adequate consideration to the complexities of a flourishing art that existed just before and during the period when Picasso's new painting developed. More than fifty years later, we are only beginning to examine the relationships between Cubism and contemporary developments in Germany, Holland, Italy and Russia, where a self-conscious search for a new style was also causing rapid changes in art. If we elect the *Demoiselles* as the beginning, we must forget that the Impressionists used the double point of view or that the Symbolists (who admired Cézanne, too) flattened the picture plane, reducing their subjects to simple geometry. We find ourselves minimizing the influence of Neo-Impressionist structure and subject matter, not because we do not admire Seurat, but because we cannot see his preoccupations reflected in the *Demoiselles*, (or in the subsequent work of Picasso and Braque). Similarly, by accepting the simplified view of the Cubist revolution, we tend to neglect parallels in the development of literature and social thought, turning to them only after 1911, after Cubism had become a recognized movement. We even cut ourselves off from a satisfactory explanation of Fauvism, especially with regard to Braque's Fauve period and its consequences for his Cubist activity.

These, briefly, are some of the major objections that can immediately be raised to the dominant historical view of Cubism as descending from the *Demoiselles*, as a system developed across analytic and synthetic phases by Picasso and Braque and practiced only later by Gris and Léger. As a valuable interpreta-

¹⁶See Daniel Henry Kahnweiler, *Juan Gris: Sa Vie, Son Oeuvre, Ses Écrits*, Paris, Gallimard, 1947. (English translation by Douglas Cooper, New York, Valentin, 1947, pp. 144, 145). Gris' reply to the questionnaire "Chez les Cubistes", *Bulletin de la Vie Artistique*, Paris, 6th year, no. 1, pp. 15-17, January 1, 1925.

¹⁷See Alfred H. Barr, Jr., *Cubism and Abstract Art*, New York, The Museum of Modern Art, 1936, pp. 29, 31-42, 77-95.

tion of these painters it has both validity and understanding but as historical analysis of the general development of painting it is incomplete and misleading.

Certainly, it matters little what designation later historians apply to events. If Kahnweiler considers Cubism as Picasso and Braque, our only fault is in subjecting other Cubists' works to the rigors of that limited definition. The contemporary historian should analyze other Cubist works, even if in the process a qualifying adjective must be added to differentiate between branches of Cubism.

The traditional interpretation, formulated *post facto* to assist in an appreciation of the works of Braque and Picasso, naturally has also affected our understanding of other twentieth century French painters. But it is difficult to apply to men such as Delaunay, Gleizes, Villon, Metzinger, and Le Fauconnier, who exhibit such fundamental differences from the traditional Cubist works that Kahnweiler even questions their right to be called Cubists at all. If the now historical interpretation is regarded as an ideal definition, naturally these men will fall short of it. To suggest that merely because these artists developed differently or varied from the traditional pattern they deserved to be relegated to a secondary or satellite role in Cubism is a profound mistake. Similarly, it is foolish to assume that they did not understand Cubism's real meaning, which traditionally had been defined without an examination of their work. Clearly it would be useful to examine their intentions, techniques and theories as carefully as we have those of Picasso and Braque, if necessary adjusting or redefining our theories to take account of what we find.

Our theoretical understanding of Cubism has changed very little since the main interpretive lines were first explored during the 1930's. Recent studies have gathered and sifted a quantity of important documents from the original period but this information has generally been fitted into the existing framework, contributing many details but merely solidifying our extant comprehension of the movement.

The history of the very word "Cubism" illustrates the dangers inherent in our traditional approach to the history of Cubism. Like the names of many other art movements, its general use was an accident. The traditional approach stresses the fact that Matisse referred to cubes in connection with a Braque painting of 1908 and that the term was published twice by the critic Louis Vauxcelles¹⁸ in a similar context. It is interesting to observe, however, that Louis Chassevent, another critic, made a reference to Cubism as early as 1906 but, since it was made in reference to Delaunay and Metzinger rather than to Picasso or Braque, its possible significance has not been explored.¹⁹ Recent studies have confirmed that the term did not come into anything like general usage until 1911, and then mostly in connection with Gleizes, Metzinger, Delaunay and Léger. If, in attaching special meaning to the word's history (as historians tend to do) one had sought to find precedence in connection with Metzinger and Delaunay rather than with Picasso and Braque, Chassevent's use of the "cube" might have assumed the retrospective significance now attached to Vauxcelles' remarks. Thus, the significance of the word itself is a matter of perspective for, in connection with a 1908 Braque, its general acceptance as the "beginning" of Cubism seems to have occurred because it suited an historical framework in which the historian deliberately sought evidence from an already specified direction. In contrast, recognizing its 1906 usage and the context of its general acceptance in 1911 as the basis, a different historian would be equally justified in identifying Cubism with the efforts of a second group of artists—those who were sufficiently products of their art-culture to fight their battles publicly in the traditional arena: the great salons.

In its earliest usage, the word was a rough characterization of the geometric appearance of certain canvases. In 1911, Apollinaire accepted the term on behalf of a group of artists who had been invited to exhibit at the Brussels *Indépendants*²⁰ and the following year, Gleizes and Metzinger wrote and published *Du Cubisme*, an effort to dispel the confusion raging around the word. Clarifying their aims as painters, this work was, in effect, the first definition of Cubism and it still remains the clearest and most intelligible. The result not merely of collaboration between its two authors but also of discussion by the circle of artists who

¹⁸*Gil Blas*, November 14, 1908; *Gil Blas*, May 25, 1909. See Golding, *op cit.*, p. 20.

¹⁹Louis Chassevent, "Les Artistes Indépendants, 1906" *Quelques Petits Salons*, Paris, 1908, p. 32. Chassevent discussed Delaunay and Metzinger in terms of Signac's influence, referring to Metzinger's "precision in the cut of his cubes..."

²⁰See p. 16 for quotation.

met in Puteaux and Courbevoie, it reflects the attitudes of the "artists of Passy", which included the Duchamp-Villon brothers, to whom parts of it were read before publication.

Why did these artists evidently want so much to be understood? It was because they had arrived at their art after a slow and meticulous search and did not relish (any more than had Manet or Cézanne) being taken for madmen. Their visual ideas were susceptible to formulation and, conceiving art as a social function, the authors felt a responsibility to articulate their evidently baffling painting. Such mental attitudes, while perhaps not the stuff of novels, are readily understandable in men who grew up at the end of the nineteenth century, imbued with optimism, believing that environment could be shaped, that life could be improved and—especially—that art, affecting both environment and man, was destined to expand its role in the human consciousness. The whole of the art and life of Albert Gleizes testifies to his consistent attempt to realize those aims. In examining his work—especially in relation to the succeeding interests and influences it manifests—we discover, if not alternatives to the dominant attitude, at least valuable supplementary information. Gleizes is a particularly good subject, for not only was he a fine artist but he was also a brilliant theoretician, even philosopher, who left lucid and logical evidence of his self-conscious development. In *Du Cubisme*, Gleizes and Metzinger pointed to their specific intentions when they wrote: "...let us admit that the reminiscence of natural forms cannot be banished—in any event, not yet. An art cannot be raised to the level of pure effusion at the first step." In 1912, however, that very year, Delaunay painted his simultaneous discs, in a single unprecedented jump raising the epic subject to cosmic proportions, going far beyond Gleizes' *Meudon Landscape*, 1911, and Metzinger's *Port*. But the audacity of Delaunay's synthesis of the sun and moon, daylight and darkness in the whirl of his simultaneous discs had a parallel, perhaps even a source, in Barzun's imagery from *La Terrestre Tragédie*, published by the Abbaye in 1907:

"In a single glance, I wrap up the earth:
Occident, Orient, both hemispheres—all the globe!
Bathed in daylight and night."

For two years Gleizes meditated on the significance of what Delaunay had accomplished against all expectations. Expressing thoughts which led to the transformation of his own art in 1914–15, Gleizes wrote: "...In 1913 Delaunay defined the goal of Cubism... Behind that luxuriant color... one could realize what Mallarmé meant by 'azure', the perception of plasticity in time, perfect, final, circling, astronomical. Delaunay played with moons and suns like a wondering child."²¹

Gleizes became obsessed by the search for plastic equivalents of the great themes which had absorbed him for so long but he also became convinced that for every combination of perceptions there was a plastic truth. This development can almost be charted in his portraits of Florent Schmitt. In the 1915 *Song of War*, (no. 71) the musician's features and movements were described, even though they were contracted to forceful rhythms. But in the later version (no. 72) the figure itself has disappeared, replaced by a synthesis of essential plastic equivalents of his physical reality. The *Lorraine Pitcher* (no. 75) and its preparatory water-colors (no. 74) witness the same process and in a series of paintings of Toul, Gleizes experimented with the plastic translation of one of his most cherished themes, the city which draws life from the river. His old interests were intensified and pursued even when he came to America. The three Brooklyn Bridge paintings are key examples. Similarly, his continuous development is documented by the 1917 painting *Stunt Flying* which derives from the 1914 *Acrobats*. In the earlier work, three trapezists are frozen in flight, suspended in a specifically described circus environment. In *Stunt Flying*, however, imitated forms are abolished, replaced by soaring rhythm, the exultant sensations of height and velocity. This synthesis of controlled kinesthetic action within a given experience is achieved without the methodology of simultaneous views, without faceting or fragmentation, even without Gleizes' own technique of volumetric relationships.

²¹Albert Gleizes, *Robert Delaunay*, an unpublished manuscript prepared for *Abstraction-Création* in 1933, revised in 1937 and 1945.

Between 1914 and 1917, Gleizes' evolution was not marked by absolute consistency, for the artist did not conceptually lead his painting toward unshakeable convictions. His work was always directly engaged with environment, especially an unfamiliar one. Thus, his 1916 voyage to Spain resulted in a number of obviously Spanish paintings, (no. 104) hot and exuberant²² (as well as in a lost *Sailboat* painting, more consonant with the general course of his development in synthetic abstraction) and few of his paintings are as sensual and immediate as those of Bermuda in which a Cézannesque concern for light-modified forms and his consistent diagonal brushwork overcome any conceptual efforts. Gleizes' concern for human and social values, the very basis of both his subject matter and his individual plastic treatment, did not diminish as his style developed certainty. On the contrary, it increased and at one point, judging by a sudden reduction of his activity in 1918, it even seems to have threatened his life as an artist. Living in the most modern city in the world, the very epitome of collective life, he was alternately exhilarated by its energy and depressed by its industrial conformity, its monotonous production of drab, tasteless shapes. This experience of the "future" occurred at the very moment when he was writing about the need to subordinate individual ego to the greater life of the group in *L'Art dans l'Évolution Générale*, and was still optimistic about the course of events in Russia. He was torn apart by conflicting forces; his cherished ideals were all but contradicted by a maddening reality.

These conflicts doubtless contributed to an unforeseen experience which took place in the summer of 1918 at the Gleizes' rented house in Pelham, New York. One afternoon, Albert Gleizes came to his wife and said, "A terrible thing has happened to me: I believe I am finding God."²³ This new religious conviction resulted not from any mystical visions but instead from Gleizes' rational confrontation of three urgent problems: collective order, individual differences and the painter's role. Although Gleizes did not join the Church until 1941, his next twenty-five years were spent in a logical effort not only to find God but also to have faith. The many-levelled struggle was enacted on the plane of painting, supported by writing and by the manner in which he chose to organize his life. To him, all human activity was inextricably interrelated and he believed that in the post-war world the principles once thought to be the foundations of society were exhausted, no longer valid. "...In all the spheres of the human spirit, there was not one where night was so solidly entrenched as in art. It was an ivory tower, it spoke a strange language, unintelligible to those who lived in the world... The Artist [had become] a curious being, an anarchist, a product of spontaneous generation, a being apart from the crowd."²⁴

His dissatisfaction with the old system and with the anarchy of art led Gleizes toward a passionate pursuit for an absolute order. His self-discipline was extreme, including even renunciation of the broad and powerful touch so characteristic of all his previous painting. The elimination of bewitching textures, surface variations and sensual paint were the clearest sacrifices his own painterly ego could make: plastic interest would henceforth reside in the relationships among forms and shapes, relationships that would communicate the austere essentials usually clouded by appearances. The most disciplined works from the twenties do not produce the tenderest results but, although achieving their effects by color and form alone, Gleizes retained even in their extreme austerity a more varied palette than any of his contemporaries: violets, pinks and yellows acting on each other. He regarded as false and pernicious the distinction between easel painting and decoration, developed and sustained for so long only because of the pretensions of class society. Thus, in his effort to abolish that distinction, he created paintings like *In the City* and *Along the Avenue*, preliminaries to an enormous project for the *Gare de M*(oscow) which, of course, was never realized.²⁵ Yet, even as he

²²Such a work also reveals in a direct fashion the influence of early training in his father's design atelier.

²³Juliette Roche Gleizes, *Memoirs*, to be published soon. See also J. R. G., "La Belle Journée est Passée", *Zodiaque*, no. 25, April, 1955, p. 34.

²⁴Albert Gleizes, *L'Art dans l'Évolution Générale*, unpublished manuscript, written in New York, 1917.

²⁵The project for the *Gare de M* is in the collection of the Musée de Grenoble.

purged his art of textures, his color doubled its intensity and his own personality persistently cropped up in vigorous and unique patterns—bars, dots, hatchings and curves, intersections and reverses.

During the early twenties, Gleizes' conscious cultivation of certain subjects at the expense of others became a factor increasingly vital to his artistic developments. In the works from 1914 through the end of the New York period, paintings without subject and paintings with an evident visual basis exist side by side, their difference in degree of abstraction hidden by the uniformity with which they were painted and by the constant effort to tie the plastic realization of the painting to a specific, even unique, experience. In the absence of his individual reflexes, these unique references—no matter how neutral—seem less and less in accord with the generalized nature of his austere, flat painting style.

Throughout the decade, Gleizes tried to reconcile the meaning of life and the universality of painting with the particular image, the source of each work's visual idea. Extending and clarifying his older value distinctions about subjects, he concluded during the twenties that a painting which dwelled wholly on essential rhythms (an object total in itself) was more universal and therefore superior to a painting which retained reminiscences of subjective, individual perception. Thus, although still life, derived from a specific and limited subject, had little universality, any reasoned construction—even an *imaginary* still life—was more ideal and hence represented a higher reality. Gleizes was approaching abstraction conceptually rather than visually and his intricate dialectic caused him, in 1924, to produce two amusing paintings which departed from his usual subject matter: the *Imaginary Still Lifes*, Blue and Green. In effect, Gleizes would have inverted Courbet's "Show me an angel and I will paint you an angel" to be "As long as an angel remains an unembodied ideal and *cannot* be shown to me, I'll paint it."

These years, during which Gleizes developed his consistent hierarchy of values, also witnessed critical changes in the artist's life. By 1919 the unity of the Cubist movement, the pre-war sense of common effort, had been totally shattered. Paris was dominated by a strong reaction against those dreams of revolutionary construction and common effort which Gleizes continued to cherish, while the avant-garde was characterized by the anarchic and, to him, destructive spirit of Dada.²⁶ Neither alternative held any appeal for him and, with the Salons once again dominated by conservative painters²⁷, his old hostility to the city was constantly nourished. Although supported by Archipenko and Braque, an attempt to revive the spirit of the *Section d'Or* failed. Similarly, an effort to organize an artists' cooperative received the support of Delaunay, but of no other major painters.

Gleizes, although he had enjoyed considerable prestige both as a man and a painter, gradually became alienated from the Paris art world. Like the ideal protagonists in a Henry James novel, he and Madame Gleizes had enough independent income to pursue their goals without bowing to material considerations, remaining unfettered by the realities that made such heavy demands on many other artists. The Gleizes spent more and more time in the country, at Serrières, Madame Gleizes' family home, or at Cavalaire, then an even quieter spot on the Riviera. Becoming involved with people more sympathetic to his social ideas²⁸, he was active in the *Union Intellectuelle* and lectured extensively in France, Germany, Poland and England. He continued to write and in 1924 the Bauhaus, (where certain ideals analogous to his own were practiced) requested a new book on Cubism²⁹

Gleizes' ideals of a social art, so severely contradicted by the epoch, were nonetheless constant and in 1927, he founded the commune of Moly-Sabata, a second Utopian colony idealistically related to the Abbaye

²⁶See Gleizes, "L'Affaire dada", *Action*, Paris, no. 3, April, 1920, pp. 26-32. Reprinted in English in Robert Motherwell, ed., *Dada Painters and Poets*, New York, 1951, pp. 298-302.

²⁷Gleizes painted an ironic—and naturalistic—canvas of bathers in 1919, entitling it *Homage to the Salon d'Automne*.

²⁸Between 1920 and 1926 Gleizes and Charles Henry became close friends and intended to write a book together on Art and Science. See Gleizes, "Charles Henry et le Vitalisme", in *Cahiers de l'Étoile*, Paris, no. 13, January-February, 1930, pp. 112-123.

²⁹Albert Gleizes, *Kubismus*, Bauhausbücher 13, Munich, Albert Langen Verlag, 1928.

de Créteil. Obstinate refusing to recognize practical difficulties, Gleizes established this miniature society deliberately to counterbalance the centripetal pressures of modern life. Into this venture he poured energy, money and all his hope. Planned as a community of artists who were to support themselves by artisan production and agriculture, Moly-Sabata did manage to survive until 1951, although for many years—especially during World War II—it functioned almost purely because of the remarkable dedication of an Australian woman named Anne Dangar.³⁰ The relatively long life of Moly-Sabata was due more to the strength of her commitment than to the general workability of such a semi-agrarian scheme at a time of greater and greater centralization and industrialization.

Concurrent with the establishment of Moly-Sabata, where art was created as a *métier* and where craftsmanship, agriculture and other activities were placed within the rhythm of daily life, Gleizes embarked on a systematic examination of the art forms of other cultures. In his book *La Forme et l'Histoire*, Celtic, Romanesque and Oriental forms particularly were studied for their innate and unselfconscious presentation of what he considered to be the fundamental basis of human life. From these studies he concluded that all form derived from human movement, from the kinesthetic sense of man in space, and that all human activity bred form. Architecture was the supreme plastic activity, for it was the most spiritual and socially organized. The natural cadence of life had never been expressed more fruitfully than in Romanesque art, where painting and sculpture were so naturally adjusted to architecture, and that period was to Gleizes a dazzling ideal. Consciously drawing on traditions that he recognized to be XIIth century, Gleizes exposed himself not only to the exhaustion of his financial resources in Moly-Sabata but also, more cruelly, to the charge of extreme reaction. Unfortunately, Moly-Sabata's program of "a return to the earth" later became one of the principal slogans of Marshal Petain's Vichy government and this ironic mental association, coupled with the Gleizes' long-standing (and intensely sincere) pacifism and work for European unity, eventually led to an understandable bitterness among those who were active in the French resistance.

For a time, in 1928–29, his own painting suffered. One suspects that although this was partly due to a lack of practice it also resulted from a too literal search for the rhythms of the Romanesque (seen in a group of religious paintings related to his studies of Autun and St. Savin) and the practical needs of an ideal: he wanted walls to decorate. A completely non-objective 1924 mural project³¹ had been rejected because it was incomprehensible. Similarly, his murals for the church of St. Blanche de Serrières, in spite of the iconography depicting the *Descent from the Cross*, were again rejected as incomprehensible. The Church he so admired could not see the spiritual values of his curves and planes! Indeed, only once did he get an opportunity to realize a large religious mural and it came only in 1951 when he was too old to do much of the execution himself. In a pediment high above the altar in the Jesuit Chapel of Les Fontaines at Chantilly,³² Gleizes' design for the *Eucharist* ironically concedes more iconography in title than in specific form.

In *La Forme et l'Histoire*, Gleizes had subordinated iconography to plastic activity and as he resumed almost feverish painting activity in 1931 his energies were absorbed in the large abstract *Paintings for Contemplation*. His relatively brief plunge into Scholasticism had naturally strengthened his old hierarchy of values but the key to his entire effort is found in his illustrations for Blaise Pascal's *Pensées*. Executed in 1949–50, toward the end of Gleizes' life, these etchings deliberately reviewed his entire artistic and human career. The *Pensées* have for centuries provided philosophical insights into almost all of the ultimate problems of life: the sufficiency of reason, the verifiability of experience, the plausibility of revelation, the exercise of free will. It is perhaps the noblest effort in Western literature to reconcile faith with reason, to reconcile significant human activity with the eternity of Catholicism.

³⁰Originally a painting student of Gleizes', Miss Dangar under his influence became a superb potter, a true disciple of his social ideals and a sincere extension of his artistic consciousness, adapting his art to ceramics and participating selflessly—often under heartbreakingly difficult material conditions—in the rural community life of Isère.

³¹For the École du Pharmacie, Paris.

³²See Albert Gleizes, "L'Esprit de ma fresque 'L'Eucharistie'", *L'Atelier de la Rose*, Lyon, March, 1953.

It is from these etchings that we learn the titles of Gleizes' first *Painting for Contemplation*, (no. 147), a horizontal composition in which the circular movements of earlier more sensual works are reconciled with the austere manner characteristic of his painting of the twenties. From the Pascal we can also trace Gleizes' intellectual iconography, the meanings that he attached to other works. Thus, the nature of the central element in the *Painting with Seven Elements* (no. 151) is revealed as a variation on the theme "Grandeur of Man", (see no. 177). Furthermore, the complex development of Gleizes' attitude toward perception and unique experience is traced through works like the 1914-19 circus theme pictures, which in Pascal are *divertissements*. Reprises of these paintings are juxtaposed with Pascal texts that demonstrate why man cannot remain idle, for he then falls into a melancholy helplessness, realizing his own misery.

Above all, in the Gleizes illustrations to Pascal, we find a conscious explanation for the painter's final style change which, in the mid-thirties, gradually allowed the austere matte surfaces to metamorphize into an exuberant freedom of application and reintroduction of brushwork, even while keeping the sense of structure and control achieved by his earlier ascetic discipline. The result is the most lyrical work of the artist's career. With the reintroduction of fluid parallel brushstrokes, serving the double function of texture and cross-rhythms, his paintings of the late thirties point toward the perfect ease, the lyricism of his last paintings. This development is sequential both visually and in terms of Gleizes' intellectual growth.

His post-Cubist style of the twenties—flat, forthright, uncompromising—is virtually Pascal's "Spirit of Geometry". His style of the late thirties, matured in the Meditation series of the forties, is Pascal's "Spirit of Finesse", the product of a nimbly discerning mind. The first is reason and the second is faith, originally in opposition to each other but ultimately reconciled.

The "Spirit of Geometry" (exemplified by Pascal's mathematical approach and Gleizes' ascetic period) is coolly reasoned. In painting, the shapes are intellectually, if also elegantly, arranged and they represent the structural principles of reality manifest in the solution of pictorial problems. The "Spirit of Finesse", however, as in the Paintings for Meditations (see especially no. 168), produces shapes that have opened, like a rose relaxing into bloom, creating fullness, grace and a more liquid movement which suffused the picture plane. In his final paintings Gleizes surrendered pure reason to the back of his consciousness and returned (with delight) to the pleasures of paint. Paint was his faith and theory was his reason; and after years of struggle, the two could coexist, complementing and nourishing each other.

Gleizes' individual development, his unique struggle to reconcile forces, made him one of the few painters to come out of Cubism with a wholly individual style, undeflected by later artistic movements. Although he occasionally returned to earlier subjects (for example, in 1943 he did a new version of the *Composition with Seven Elements*), these later works were treated anew, on the basis of fresh insights. He never repeated his earlier styles, never remained stationary, but always grew more intense, more passionate.

Albert Gleizes is perhaps the only painter of our century to have consciously struggled between the demands of reason and faith, in a reasonable—indeed a brilliant—manner and finally to have come down on the side of faith. Like Pascal, it is possible to regard him as an apologist for intellectual orthodoxy but it is also possible to regard him as a lucid sceptic who consistently demonstrated that no firm decisions are possible in any area of human activity. He was a metaphysician in an age that wanted not only to reject metaphysics but to deny the relevance of its unanswerable questions. For Gleizes, such a denial was equivalent to denying the grandeur of Man. His life ended in 1953 but his paintings remain to testify to his willingness to struggle for final answers. His is an abstract art of deep significance and meaning, paradoxically human even in his very search for absolute order and truth.

CATALOGUE

Except for certain works which are juxtaposed beside the final versions to which they relate, entries in this catalogue are chronological. References to literature and exhibitions under each heading are abbreviated, and may be found in detail in the documentation section which follows the catalogue.

1. VIEW OF PARIS TOWARD MONTMARTRE. 1901.
(VUE DE PARIS VERS MONTMARTRE).
Oil on canvas, 21 × 25½" (53.5 × 65 cm.).
Signed and dated l.l. "Albert Gleizes 1901".
Lent by Rex de C. Nan Kivell, London.

An interest in epic subject matter, here the modern city set in surrounding countryside, was already manifest in 1901, the first year that Gleizes began to paint seriously. Although clearly related to Pissarro in technique, the particular point of view as well as the composition and conception of this canvas is a departure from the style of late Impressionism. The density with which it is painted and its solid framework suggest affinities with Pointillism which were often noted by early critics.

2. THE BRIDGE OF NEUILLY IN THE RAIN. 1901.
(LE PONT DE NEUILLY).
Oil on canvas, 21 × 25½" (53.5 × 65 cm.).
Signed and dated l.r. "Albert Gleizes 1901".
Lent by Commandant Georges Houot, La Flèche, France.

In one of several night scenes executed between 1901 and 1903, Gleizes balances his concern for social activity with a study of atmosphere and motion.

3. THE MARKET AT ABBEVILLE. 1903.
(LE MARCHÉ D'ABBEVILLE).
Oil on canvas, 28½ × 23½" (73 × 60 cm.).
Signed and dated l.l. "Albert Gleizes, Abbeville, 1903".
Lent by Madame Albert Gleizes, Paris.
Exhibitions: Galerie Drouant-David, Paris, 1943, no. 1.

During his years of military service in Picardy and the north, Gleizes' style again moved closer to Impressionism.

4. PICARDY (PAYSAGE PICARD), 1904.
Oil on canvas, 21½ × 18" (54.5 × 45.5 cm.).
Signed, dated and inscribed l.r. "Albert Gleizes, Picardie, 1904".
Lent by Madame Albert Gleizes, Paris.

Although Gleizes became increasingly concerned with light and color effects, his early interest in views over enormous distances nevertheless continued.

5. THE MARKET AT COURBEVOIE. 1905.
(LE MARCHÉ À COURBEVOIE).
Oil on canvas, 21½ × 25½" (54 × 65 cm.).
Signed and dated l.r. "Albert Gleizes 05".
Lent by Musée des Beaux-Arts, Lyon.

Exhibitions: *Société Nationale des Beaux-Arts*, Paris, 1906, no. 565.

Chapelle du Lycée Ampère, Lyon, 1947, no. 2.

Literature: *Albert Gleizes: Hommage*, Lyon, 1954, p. 127.

DEROUILLE, R. "Albert Gleizes au Musée de Lyon", *Bulletin des Musées de Lyon*, no. 1, 1956, p. 11.

Gleizes' affinity with Pissarro was particularly marked in scenes of city life.

6. THE CHURCH NEAR THE ABBEY OF CRÉTEIL. 1908.
(L'ÉGLISE, SOUVENIR DE L'ABBAYE DE CRÉTEIL).
Ink, 13½ × 11" (34 × 28 cm.).
Signed, dated and inscribed l.r. "Alb Gleizes 1908 L'Église, l'Abbaye de Créteil 1908".
Lent by Walter Firpo, Marseilles.

The taut surface of this drawing, completed just before the dissolution of the idealistic Abbaye, possibly results from a reworking in the early forties.

7. CHURCH AT CRÉTEIL (ÉGLISE À CRÉTEIL). 1908.
Oil on canvas, 55½ × 40" (141 × 101,5 cm.).
Signed and dated l.r. "Albert Gleizes 1908".
Lent by Madame Albert Gleizes, Paris.
Exhibition: Galerie Drouant-David, Paris, 1943, no. 10.

The landscapes from the Créteil period show an increasing concern for solidity, a much broader handling of the paint, and a careful balancing of rhythms, foreshadowing what would develop into one of Gleizes' paramount concerns. The man in the foreground is probably Dr. Morinaud, later the subject of *The Man on the Balcony* (no. 32).

8. CANAL BOATS ON THE SEINE. 1908.
(PÉNICHES SUR LA SEINE).
Oil on canvas, 21½ × 25½" (54 × 65 cm.).
Signed and dated l.r. "Albert Gleizes 1908".
Lent by Madame Albert Gleizes, Paris.

Exhibitions: Galerie Lucien Blanc, Aix-en-Provence, 1960, no. 13.
Musée Calvet, Avignon, 1962, no. 4.

Unmodelled areas of bright color appear in a 1903 *Still Life of Flowers* (in his sister's collection at La Flèche), but Gleizes does not seem to have explored these possibilities further until early in 1908 when works such as this show affinities to Fauve painting.

9. PARIS FROM THE SEINE (BORD DE RIVIÈRE). 1908.

Oil on canvas, 21¼ × 25½" (54 × 65 cm.).

Signed and dated l.r. "Albert Gleizes 08".

Lent by Madame Albert Gleizes, Paris.

Exhibitions: Galerie Lucien Blanc, Aix-en-Provence, 1960, no. 4.
Musée Calvet, Avignon, 1962, no. 5.

Gleizes' Fauve-like period was brief, lasting only a few months, and even when his paint was thickest and color brightest, his concern for structural rhythms and simplification was dominant.

10. LANDSCAPE IN THE PYRENEES MOUNTAINS. 1908.
(PAYSAGE DANS LES PYRÉNÉES).

Oil on canvas, 20¾ × 25½" (53 × 65 cm.).

Signed and dated l.r. "A. Gleizes 1908".

Lent by The Solomon R. Guggenheim Museum, New York.

Provenance: Gift, Madame Albert Gleizes, Paris, 1963.

Exhibitions: René Gimpel Galerie, New York, 1937, no. 2 (as *Paysage à la couleur simplifiée*).

Chapelle du Lycée Ampère, Lyon, 1947, no. 3.

Galerie Lucien Blanc, Aix-en-Provence, 1960, no. 12.

Musée Calvet, Avignon, 1962, no. 7.

Musée de Grenoble, 1963, no. 3.

Gleizes spent several summers in Gascony where he painted this key work in which the process of geometric simplification (more akin to Pont Aven and Nabi principles than to Cézanne) is well advanced. The painting also bears a marked affinity to the work of Le Fauconnier, although the two artists had not yet become friends.

11. DONKEY CARTS. 1908.

(CHARENTES À BAGNÈRES DE BIGORRE).

Watercolor, 9¾ × 12¾" (24 × 32,5 cm.).

Signed and dated l.l. "Albert Gleizes 08 B. de. B."

Lent by Mr. and Mrs. Meyer P. Potamkin, Philadelphia.

12. LANDSCAPE NEAR BAGNÈRES DE BIGORRE. 1909.
(ENVIRONS DE BAGNÈRES DE BIGORRE).

Ink, 11 × 17" (28 × 43 cm.).

Signed and dated l.r. "Alb Gleizes près de B. de Bigorre 09".

Lent by Madame Albert Gleizes, Paris.

During his 1909 trip to Gascony, Gleizes concentrated exclusively on landscape, reducing the forms of nature to primary shapes.

13. WALLED CITY (VILLE FORTIFIÉE). 1909-10.

Oil on canvas, 21¼ × 25½" (54 × 65 cm.).

Signed l.r. "Alb Gleizes".

Lent by Mr. and Mrs. Siegfried Ullmann, Palm Beach, Florida.

Provenance: Private Collection, Wisconsin.

André Emmerich, New York.

By treating the sky in geometric terms and by modifying curves to become sharper, slightly angled lines, Gleizes began to hold his compositions consistently to the surface plane. His awareness of Cézanne is here more evident, even in the handling of paint.

14. PARIS (LES QUAIS). 1908.

Ink, 12 × 16¼" (30,5 × 42 cm.).

Signed and dated l.r. "Alb Gleizes 08".

Lent by Madame Albert Gleizes, Paris.

Preliminary drawing for no. 15.

15. PARIS (LES QUAIS). 1910.

Oil on canvas, 21 × 25½" (53,5 × 65 cm.).

Signed and dated l.r. "Alb Gleizes 1910".

Lent by Professor and Mrs. Milton Handler, New York.

Provenance: George Moos, Geneva.

He converted older drawings (no. 14) into new paintings, subordinating his former concern for social activity to his fresh interest in construction. Here, an overall rose tonality was employed to counter the illusion of depth.

16. HOUSES AMONG TREES. 1910.

(MAISONS DANS LES ARBRES).

Oil on canvas, 44¾ × 60¾" (113,5 × 154 cm.).

Signed and dated l.r. "Albert Gleizes 1910".

Lent by Madame Alb Gleizes, Paris.

Exhibitions: *Exposition Universelle*, Lyon, 1914.

Pictures by Crotti, Duchamp, Gleizes, Metzinger,

Montross Gallery, New York, 1916, no. 29.

In this work, Gleizes attempted to consolidate his recent advances with the older Picardy landscape theme (no. 4), in order to find the underlying principles that organize a vast scene.

17. BY THE SEINE (BORD DE LA SEINE, MEUDON). 1909.

Pencil and ink, 9¼ × 12¾" (23,5 × 31 cm.).

Signed and dated l.l. "Alb Gleizes 09".

Lent by Walter Firpo, Marseilles.

18. ROAD, TREES AND HOUSES. 1910.
(ENVIRONS DE MEUDON).

Pencil, crayon and watercolor, 9¼ × 12¾" (23,5 × 31 cm.).

Signed and dated l.l. "A. Gleizes 1910".

Lent by Walter Firpo, Marseilles.

19. THE TREE (L'ARBRE). 1910.

Oil on canvas, 36 × 28¾" (91,5 × 72,5 cm.).

Signed and dated l.r. "Albert Gleizes 10".

Private Collection, Paris.

Exhibitions: *Salon des Indépendants*, Paris, 1910, no. 2160.

Salon de la Section d'Or, Paris, 1912, no. 34.

Moderni Umeni, S.V.U. Manes, Prague, 1914, no. 33.

Trente Ans d'Art Indépendant, Grand Palais, Paris, 1926.

René Gimpel Galerie, New York, 1937, no. 6.

Passedoit Gallery, New York, 1949, no. 2.
Le Cubisme, Musée National d'Art Moderne, Paris, 1953, no. 35.
Depuis Bonnard, Musée National d'Art Moderne, Paris, 1960-61.
Von Bonnard bis Heute, Haus der Kunst, Munich, 1961.

Literature: *Albert Gleizes, 50 Ans*, Lyon, 1947, pl. 2.
 GRAY, C. "Gleizes", *Magazine of Art*, October, 1950, p. 208.
 HABASQUE, G. *Cubism*, Geneva, 1959.

In this work, one of Gleizes' most important paintings of the crucial year 1910, we see the artist's volumetric approach to Cubism and his successful union of a broad field of vision with a flat picture plane. Earlier studies, such as nos. 17, 18, clearly anticipate this development.

20. PORTRAIT OF R. G. [GLEIZES]. 1910.

Oil on canvas, 55½ × 44" (140 × 112 cm.).
 Signed and dated l.l. "Alb Gleizes 10".
 Private Collection, Paris.
 Literature: GLEIZES, A. *Tradition et Cubisme*, Paris, 1927, p. 32.

In his *Souvenirs* Gleizes wrote of the debt he owed to Le Fauconnier, especially to the 1909 *Portrait of P. J. Jouve*. In 1910, Gleizes' painting of his uncle, Robert, and Le Fauconnier's *Portrait of Paul Castiaux*, the co-editor of *Les Bandeaux d'Or*, show these two artists working in strikingly similar styles (cf. figs. 1, 2, p. 15).

21. WOMAN WITH PHLOX (LA FEMME AU PHLOX). 1910.

Oil on canvas, 31¾ × 39¼" (81 × 100 cm.).
 Signed and dated l.l. "Alb Gleizes 10".
 Lent by Marlborough-Gerson Gallery, New York.
 Exhibitions: *Salon des Indépendants*, Paris, 1911, no. 2612.
Salon de la Section d'Or, Paris, 1912, no. 35.
International Exhibition of Modern Art (The Armory Show), New York, Chicago, Boston, 1913, no. 195.
 René Gimpel Galerie, New York, 1937, no. 5.
 Passedoit Gallery, New York, 1949, no. 4.
Le Cubisme, Musée National d'Art Moderne, Paris, 1953, no. 37.
Twentieth Century Masters, Marlborough Gallery, London, 1955, no. 21.
Albert Gleizes, Marlborough Gallery, London, 1956, no. 8.
 Literature: GRAY, C. "Gleizes", *Magazine of Art*, October, 1950, p. 208.
 GOLDING, J. *Cubism*, London, pp. 150-151.

Continuing his new interest in the figure, Gleizes strove to manipulate a *genre* subject with the same sobriety and broad scale that had always informed his landscapes. Thus, exterior nature is here brought into a room and the distant vista seen through the window is formally resolved with a corresponding interior shape.

22. LANDSCAPE (PAYSAGE). 1911.

Oil on canvas mounted on board, 28 × 36¼" (71 × 91.5 cm.).
 Signed and dated l.l. "Albert Gleizes 11".
 Lent by Mr. and Mrs. Morton G. Neumann, Chicago.
 Exhibition: Galerie Dalmau, Barcelona, 1912, no. 16. (frontispiece).

The effort to grasp the intricate rhythms of a panorama resulted in a comprehensive geometry of intersecting and overlapping forms which created a new and more dynamic quality of movement.

23. LANDSCAPE AT MEUDON (PAYSAGE, MEUDON). 1911.

Oil on canvas, 57¾ × 45¼" (147 × 115 cm.).
 Signed and dated l.r. "Albert Gleizes 1911"; on reverse: "Paysage, Albert Gleizes, 1911".
 Lent by Musée National d'Art Moderne, Paris.
 Exhibitions: *Les Indépendants*, Brussels, 1911, no. 83, (as *Le Chemin*).
Salon de la Section d'Or, Paris, 1912, no. 39.
Paintings from the Musée National d'Art Moderne, Paris, American circulating exhibition, 1957-58.
 Literature: DORIVAL, B. *The School of Paris in the Musée d'Art Moderne*, New York, 1962, p. 148, ill.
 GOLDING, J. *Cubism*, London, 1959, pp. 150-159.

Man is reintroduced, but subordinated to the heroic concept of landscape which simultaneously comprehends the close and the distant, the earth's curve, the sun, even the force of wind against trees.

24. PORTRAIT OF MADAME BARZUN. 1911.

Oil on canvas, 39 × 28", (99 × 71 cm.).
 Signed and dated l.l. "Albert Gleizes 1911".
 Lent by Jacques Barzun, New York.
 Exhibition: Passedoit Gallery, New York, 1949.
 Literature: GRAY, C. "Gleizes", *Magazine of Art*, October, 1950, p. 207.

Begun in the spring, this portrait was never finished, for after the summer Gleizes realized that his intervening stylistic development made it impossible to complete the portrait in a homogeneous style.

25. SKETCH FOR "PORTRAIT OF JACQUES NAYRAL". 1910. (ÉTUDE POUR NAYRAL).

Ink, 20 × 15" (51 × 38 cm.).
 Signed and dated l.r. "Alb Gleizes 10", inscribed "2ème des études pour le portrait de Jacques Nayral, exposé au Salon d'Automne 1911".
 Lent by Madame Albert Gleizes, Paris.

26. SKETCH FOR "PORTRAIT OF JACQUES NAYRAL". 1911. (TÊTE DE NAYRAL).

Oil on canvas, 25½ × 21¼" (65 × 54 cm.).
 Signed and dated l.r. "Albert Gleizes 11".
 Lent by Madame Albert Gleizes, Paris.
 Exhibitions: *Art Contemporain*, Paris, 1911, no. 36.
 Galerie Dalmau, Barcelona, 1912, no. 17.
 Musée Calvet, Avignon, 1962, no. 8.
 Musée de Grenoble, 1963, no. 6.

27. PORTRAIT OF JACQUES NAYRAL. 1911.

Oil on canvas, 70¾ × 51¼" (180 × 130 cm.).
 Signed and dated l.r. "Albert Gleizes 1911".
 Lent by Commandant Georges Houot, La Flèche, France.
 Exhibitions: *Salon d'Automne*, Paris, 1911, no. 609.
Salon de la Section d'Or, Paris, 1912, no. 38.

Les Maîtres de l'Art Indépendant, Petit Palais, Paris, 1937, no. 17.

Le Cubisme, Musée National d'Art Moderne, Paris, 1953, no. 64.

II Bienal, São Paulo, 1953, no. 16.

Literature: GLEIZES, A. "L'Épopée", *Le Rouge et le Noir*, October, 1929, p. 64.

APOLLINAIRE, G. *L'Intransigeant*, October 10, 1911. (cf. *Chroniques d'Art*, 1960, p. 199).

In 1910 Gleizes began this portrait of his old friend, Jacques Nayral, the young author-dramatist who two years later married Mireille Gleizes. Nayral, a partisan of the synthetic-social ideas of the Abbaye, was editor-in-chief for the publishing house of Figuière, and directly responsible for the publication of Gleizes and Metzinger's *Du Cubisme* as well as for Apollinaire's *Les Peintres Cubistes* and the projected series *Tous les Arts*. This work, in which the background shows Gleizes' Courbevoie garden, stylistically fulfills the direction established in the unfinished portrait of Mme. Barzun.

28. THE HUNT (LA CHASSE). 1911.

Oil on canvas, 48½ × 38½" (123 × 98 cm.).

Signed l.r. "Albert Gleizes".

Lent by Edouard Labonchère, Paris.

Provenance: René Jaffé, Brussels.

Exhibitions: *Salon d'Automne*, Paris, 1911, no. 610.

Jack of Diamonds, Moscow, 1912.

Salon de la Section d'Or, Paris, 1912, no. 37.

Le Cubisme, Musée National d'Art Moderne, Paris, 1953, no. 64 bis.

Les Soirées de Paris, Galerie Knoedler, Paris, 1958, no. 13.

Les Chefs d'Oeuvres des collections privées françaises, Haus der Kunst, Munich, 1961, no. 51.

Musée de Grenoble, 1963, no. 5.

Literature: APOLLINAIRE, G. *L'Intransigeant*, October 10, 1911. (cf. *Chroniques d'Art*, 1960, p. 199).

GRANÉ, J. "Au Salon d'Automne", *Revue d'Europe et d'Amérique*, Paris, October, 1911.

Cahiers d'Albert Gleizes, Lyon, 1957 (frontispiece).

DORIVAL, B. *Les Peintres du XXe siècle*, Paris, 1957, p. 76.

Here Gleizes not only created a synthetic landscape, in which elements are placed in unreal but symbolic relationships to each other, but also created a synthesis of social experience, showing two distinct types of human use of the land. Le Fauconnier painted a similar subject the following year. Dorival has suggested that the treatment of the horses may well be an important source for those of Duchamp-Villon in 1914.

29. THE KITCHEN (LA CUISINE). 1911.

Oil on canvas, 46½ × 37½" (118,5 × 94,5 cm.).

Signed and dated l.r. "Alb Gleizes".

Lent by Marlborough-Gerson Gallery, New York.

Exhibitions: *Salon de la Section d'Or*, Paris, 1912, no. 36.

Moderni Umeni, S.V.U. Manes, Prague, 1914, no. 34.

René Gimpel Galerie, New York, 1937, no. 7.

Passedoit Gallery, New York, 1949, no. 3.

Le Cubisme, Musée National d'Art Moderne, Paris, 1953, no. 64 ter.

Marlborough Gallery, London, 1956, no. 9.

XIX and XX Century European Masters, Marlborough Gallery, London, 1957, no. 44.

Literature: GRAY, C. "Gleizes", *Magazine of Art*, October, 1950, p. 208.

GLEIZES, A., "L'Épopée", *Le Rouge et le Noir*, October, 1929, p. 71.

This painting is derived from a 1909 brush and ink drawing titled *La Ménagère* in the Musée des Beaux-Arts, Lyon. The drawing, emphasizing curvilinear patterns, is an important link in Gleizes' development from symbolist-derived forms to the volumetric Cubism of this work. It is particularly interesting to see the adaptation of an earlier subject to the structural style of 1911.

30. THE BATHER (BAIGNEUSE). 1912.

Oil on canvas, 24 × 15" (61 × 38 cm.).

Signed and dated l.l. "Alb Gleizes 12".

Lent by Mr. and Mrs. Harry Lewis Winston, Birmingham, Michigan.

Provenance: Earl Stendahl, Hollywood, California.

Theodore Schempp, Paris.

Exhibitions: *Moderne Kunst Kring*, Amsterdam, 1912, no. 113.

Société Normande de Peinture Moderne, Rouen, 1912, no. 92.

Winston Collection, The Cranbrook Academy of Arts Museum, 1951.

Winston Collection, University of Michigan Museum, 1955.

The Collection of Mr. and Mrs. Harry Lewis Winston, Detroit, Institute of Arts, Virginia Museum of Art, San Francisco Museum of Art, The Milwaukee Art Institute, 1957-58, no. 45.

This study, developed in connection with the large *Bathers* (no. 31), is related to a 1910 painting, *Nude*, (present whereabouts unknown) and represents an effort to fuse classical subjects to new methods.

31. THE BATHERS (LES BAIGNEUSES). 1912.

Oil on canvas, 41½ × 67" (105 × 170 cm.).

Signed and dated l.l. "Albert Gleizes 1912".

Lent by Musée d'Art Moderne de la Ville de Paris, Paris.

Exhibitions: *Salon des Indépendants*, Paris, 1912, no. 1347.

Moderni Umeni, S.V.U. Manes, Prague, 1914, no. 36.

Trente Ans d'Art Indépendant, Grand Palais, Paris, 1926, no. 1057.

Les Créateurs du Cubisme, Paris, 1935, no. 31.

Les Maîtres de l'Art Indépendant 1895-1937, Petit Palais, Paris, 1937, no. 6.

Literature: APOLLINAIRE, G. *Le Petit Bleu*, March 20, 1912 (cf. *Chroniques d'Art*, 1960, p. 230).

BONFANTE, E. and RAVENNA, J. *Arte Cubista con "les Méditations Esthétiques sur la Peinture" di Guillaume Apollinaire*, Venice, 1945, no. LVIII.

Musée d'Art Moderne de la Ville de Paris, *Catalogue-Guide*, Paris, 1961.

In *The Bathers* (as in Delaunay's *City of Paris*, 1912 and, to a lesser extent, in Metzinger's *Meudon Landscape*, 1913), certain elements from modern industrial life are sharply contrasted with the classical presence of the nudes, yet the relationships are formally resolved. This optimistic reconciliation of traditional harmony with contemporary life was an aspect of simultaneity that was of particular concern to the Passy group of Cubists.

32. THE MAN ON THE BALCONY. 1912.
(L'HOMME AU BALCON).
Oil on canvas, 77 × 45½" (195 × 115 cm.).
Signed and dated l.l. "Albert Gleizes 12".
Lent by Philadelphia Museum of Art. The Louise and Walter Arensberg Collection.
Provenance: Arthur Jerome Eddy.
Walter C. Arensberg.
Exhibitions: *Salon d'Automne*, Paris, 1912, no. 689.
International Exhibition of Modern Art (The Armory Show), New York, Chicago, Boston, 1913, no. 196.
Literature: EDDY, A. J. *Cubists and Post Impressionism*, Chicago, 1914.
WRIGHT, W. H. *Modern Painting, Its Tendency and Meaning*, New York, London, 1915.
OZENFANT and JEANNERET. *La Peinture Moderne*, Paris, 1924, p. 93.
GLEIZES, A. "L'Épopée", *Le Rouge et le Noir*, October, 1929, p. 68.
PHILADELPHIA MUSEUM OF ART. *Arensberg Catalogue*, 1954, pl. 92.
GOLDING, J. *Cubism*, London, 1959, p. 161.

This second portrait of Dr. Morinaud, probably from his office on Avenue de l'Opéra, shows Gleizes again giving prominence to the curvilinear elements that had been important in his style in 1907-09. The painting became the subject of a lively debate between Marinetti and Lhote. (*La Vie des Lettres et des Arts*, no. 16, 1922, p. 10.) in which the Futurist leader insisted that a Futurist painter would have attempted to "give the ensemble of visual sensations capable of being experienced by the person on the balcony". Lhote replied that such preoccupations were "literary" and "psychological", and outside the interests of the French Cubists. He was wrong for, although not primarily concerned with the reality of visual sensations, Gleizes was, nevertheless, deeply committed to symbolic and psychological relationships.

33. SKETCH FOR "HARVEST THRESHING". 1912.
(ÉTUDE POUR "LE DÉPIQUAGE DES MOISSONS").
Oil on board, 20 × 25½" (51 × 65 cm.).
Signed l.r. "Albert Gleizes".
Lent by Mr. and Mrs. Samuel Josefowitz, New York.
Provenance: Mme. P. de Cugio, Paris.
Exhibitions: *Salon de la Section d'Or*, Paris, no. 43 bis.
Moderní Umeni, S.V.U., Manes, Prague, 1914, no. 37.
34. HARVEST THRESHING (LE DÉPIQUAGE DES MOISSONS) 1912.
Oil on canvas, 106 × 138¾" (269 × 353 cm.).
Signed and dated l.r. "Albert Gleizes, 1912".
Lent by The Solomon R. Guggenheim Museum, New York.
Provenance: from the artist, 1938.
Exhibitions: *Salon de la Section d'Or*, Paris, 1912, no. 43.
Trente Ans d'Art Indépendant, Paris, 1926, no. 1058.
Literature: HOURCADE, O. *Paris-Journal*, October, 1912.
Les Beaux-Arts, Paris, August, 1938, p. 2, ill.
GRAY, C. "Gleizes", *Magazine of Art*, October, 1950, p. 208.
GOLDING, J. *Cubism*, London, 1959, pp. 160-161.

This work, with Delauney's *City of Paris*, is the largest and most ambitious Cubist painting undertaken up to this point (1912). It summarizes Gleizes' interests, presenting an epic panorama of mountains, valleys, clouds and smoke, towns, workers and wheat, a simultaneous celebration of the harvest, nature and man in idealistic harmony. The painting is Gleizes' parallel to Le Fauconnier's *Abundance*, and it seems likely that it takes its theme not merely from the social and synthetic program of the Abbaye de Créteil, but specifically from the long poem of Henri Martin Barzun, *La Montagne, poème légendaire*, the 5th part of *La Terrestre Tragédie* (Paris, Mercure de France, 1908): "Les Moissonneurs dans les Épis, armés de faux et de faucilles..." (pp. 49-56).

35. CHARTRES CATHEDRAL. 1912.
(LA CATHÉDRALE DE CHARTRES).
Oil on canvas, 28½ × 23½" (72.5 × 60 cm.).
Signed and dated l.l. "Albert Gleizes 12".
Lent by Städtische Galerie im Landesmuseum, Hannover.
Provenance: Mme. F. Picabia.
Exhibitions: *Société Normande de Peinture Moderne*, Rouen, 1912, no. 93.
Salon de la Section d'Or, Paris, 1912, no. 42 (as *The Church*).
Cézanne till Picasso, Moderna Museets Vanner, Stockholm, 1954, no. 146.

The cathedral had a special fascination for many French Cubists, not only because of its admirable architecture but because of the social and historical synthesis which resulted from its context as the focal point of an otherwise modern town.

36. THE PORT (LE PORT). 1912.
Pencil, 6 × 7½" (15 × 19 cm.).
Signed and dated l.r. "Alb Gleizes 12"; on reverse, "Dessin pour le tableau Un Port 1912 qui appartient à Madame Duchamp-Villon Rue Lemaitre à Puteaux (Seine) No. 2".
Lent by The Solomon R. Guggenheim Museum, New York.
Provenance: from the artist, 1938.
37. THE PORT (LE PORT MARCHAND). 1912.
Oil on canvas, 35½ × 45½" (90 × 116,5 cm.).
Signed l.r. "Albert Gleizes 12".
Lent by The Art Gallery of Toronto, Gift from the Junior Women's Committee Fund, 1955.
Provenance: Raymond Duchamp-Villon.
Madame Lignières Duchamp-Villon.
Sidney Janis Gallery, 1954.
Exhibitions: *Salon des Indépendants*, Paris, 1913, no. 1294.
Galerie Berthe Weill, Paris, 1913, no. 1.
Moderní Umeni, S.V.U., Manes, Prague, 1914, no. 43.
Exhibition of Cubism (period 1910-13), de Hauke and Company, New York, 1930, no. 12.
Le Cubisme, 1907-1914, Musée National d'Art Moderne, 1953, no. 87.
II Bienal, São Paulo, 1953, no. 17.
Literature: ART GALLERY OF TORONTO, *Painting and Sculpture*, 1959, p. 57.

The Port, also a popular Neo-Impressionist subject, was another characteristic theme appropriate to the interests of the Passy

Cubists. The word on the hull of the center ship is probably the first time lettering appeared in a Gleizes painting, perhaps due to the influence of Picasso and Braque, but in this case, the foreignness of the word "King" reinforces symbolic associations of the Port, an international commercial center.

38. LANDSCAPE (PAYSAGE). 1912.
Oil on board, 14 $\frac{1}{2}$ × 17 $\frac{1}{8}$ " (37,5 × 43,5 cm.).
Signed and dated l.l. "Alb Gleizes 12".
Lent by The Solomon R. Guggenheim Museum, New York.
Provenance: from the artist, 1933.
Exhibitions: *Moderne Kunst Kring*, Amsterdam, 1912, no. 114.
Cubism, Arts Club of Chicago, 1955, no. 36.

With this work (actually the mouth of a river) Gleizes again takes up themes from his earliest paintings.

39. PASSY (BRIDGES OF PARIS). 1912.
Oil on canvas, 22 $\frac{3}{4}$ × 23 $\frac{1}{2}$ " (58 × 72,5 cm.).
Signed l.l. "Albert Gleizes".
Lent by Museum des 20. Jahrhunderts, Vienna.
Provenance: Sidney Janis Gallery, New York.
Exhibitions: *Salon de la Section d'Or*, Paris, 1912, no. 41.
Société Normande de Peinture Moderne, Rouen, 1912, no. 91.
Der Sturm, Berlin, July, 1914.
Kunst von 1900 bis Heute, Museum des 20. Jahrhunderts, Vienna, 1962, no. 58.
Literature: GLEIZES and METZINGER. *Du Cubisme*, Paris, 1912, p. 105.
APOLLINAIRE, G. *Paris-Journal*, 1914, (cf. *Chroniques d'Art*, 1960, p. 405).
GOLDING, J. *Cubism*, London, 1959, p. 158.

A synthesis of the modern city with its smoke, river and steel bridges, this work probably refers also to the spirit of solidarity among the newly formed "Artists of Passy". In this sense it indicates an awareness of factions within Cubism.

40. THE FOOTBALL PLAYERS. 1912-13.
(LES JOUEURS DE FOOTBALL).
Oil on canvas, 89 × 72" (226 × 183 cm.).
Signed and dated l.l. "Albert Gleizes 1912-13".
Private Collection, New York.
Provenance: Collection Dalmau, Barcelona.
Exhibitions: *Salon des Indépendants*, Paris, 1913, no. 1293.
Erster Deutscher Herbstsalon, Berlin, 1913, no. 147.
Galerie Dalmau, Barcelona, 1916.
Literature: APOLLINAIRE, G. *L'Intransigeant*, *Salon des Indépendants*, 1913, March 18, 1913, (cf. *Chroniques d'Art*, Paris, 1960, p. 292).
Montjoie, no. 4, March 29, 1913, reproduction of drawing for *Football Players*.
AZOAGA, E. *El Cubismo*, Barcelona, 1949, no. 41.

The role of team sport, especially in the context of mass audience participation, reflects another interest of the artists of Passy. Jacques Nayral was occasionally a sports writer (cf. *L'Action Nouvelle*, February 25, 1914) and a fan (as was Delaunay) of foot and bicycle racing. Gleizes' *Football Players* dates from the same year as Delaunay's *Cardiff Team*.

41. THE MÉTRO (LE MÉTRO). 1912.
Oil on canvas, 15 × 18" (38 × 46 cm.).
Signed l.r. "Alb Gleizes".
Lent by Rex de C. Nan Kivell, London.
Exhibition: Galerie Berthe Weill, Paris, 1913, no. 3, (as *La Gare*).

Embodying as it did the modern realities of speed and decreased distance (hence simultaneity), the railroad, treated in plastic terms, was a logical subject for Gleizes. Although less heroic than Delaunay's *Hommage to Bleriot*, it is symptomatic of an essential overlapping interest shared by these men.

42. PORTRAIT OF THE PUBLISHER FIGUIÈRE. 1913.
(PORTRAIT DE FIGUIÈRE).
Oil on canvas, 56 $\frac{1}{2}$ × 40 $\frac{1}{8}$ " (143 × 102 cm.).
Signed and dated l.r. "Alb Gleizes 13".
Lent by Musée des Beaux-Arts, Lyon.
Exhibitions: *Salon d'Automne*, 1913, no. 768.
Moderni Umeni, S.V.U., Manes, Prague, 1914, no. 47.
Les Maîtres de l'Art Indépendant 1895-1937, Paris, 1937, p. 94, no. 16.
Galerie Drouant-David, Paris, 1943, no. 12.
Galerie des Garets, Paris, 1947, no. 1.
Chapelle du Lycée Ampère, Lyon, 1947, no. 4.
Le Cubisme, Musée National d'Art Moderne, Paris, 1953, no. 119.
Les Sources du XXe Siècle, Musée National d'Art Moderne, Paris, 1961.
Exposition d'Art Français 1840-1940, National Museum of Western Art, Tokyo, 1961-62, no. 366.
Literature: SALMON, A. "Le Salon d'Automne", *Montjoie*, nos. 11-12, 1913, pp. 3-5.
ALLARD, R. *Les Écrits Français*, 1913, p. 3.
GLEIZES, A. *Kubismus*, Munich, 1928, pl. 9.
COGNAT, R. and GEORGE, W. *Roger de la Fresnaye*, Paris, 1949, p. 40.
DEROUDILLE, R. *Bulletin des Musées Lyonnais*, 1956, no. 1, p. 12.
VINCENT, M. *Catalogue du Musée de Lyon*, 1956, p. 315.
ROSENBLUM, R. *Cubism and Twentieth-century Art*, New York, 1960, no. 117.

Eugène Figuière, head of his own publishing company, strove to be identified with every modern development. In this portrait which Salmon admired for its "fine and most adroit psychology", he is surrounded by his publications which were written by Gleizes' friends: Mercereau, Georges Polti, Apollinaire, Metzinger, Paul Fort, Gustave Kahn, Henri Martin Barzun and Jacques Nayral.

43. MAN IN A HAMMOCK (L'HOMME AU HAMAC). 1909.
Sepia ink over pencil, 12 $\frac{1}{2}$ × 16" (32 × 40.5 cm.).
Signed l.r. "A. Gleizes".
Lent by Madame Albert Gleizes, Paris.

44. MAN IN A HAMMOCK (L'HOMME AU HAMAC). 1913.
Pencil and ink, 7 $\frac{3}{8}$ × 6 $\frac{1}{8}$ " (20 × 16 cm.).
Signed and dated l.r. "Alb Gleizes, 1913".
Lent by Walter Firpo, Marseilles.



1



2



3



4

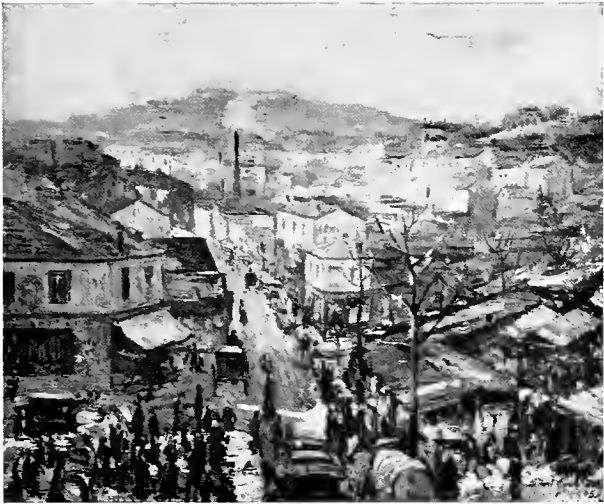

5

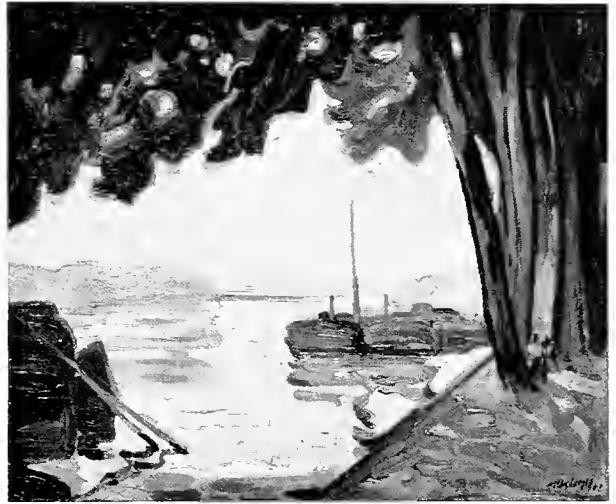

8



9



13



10











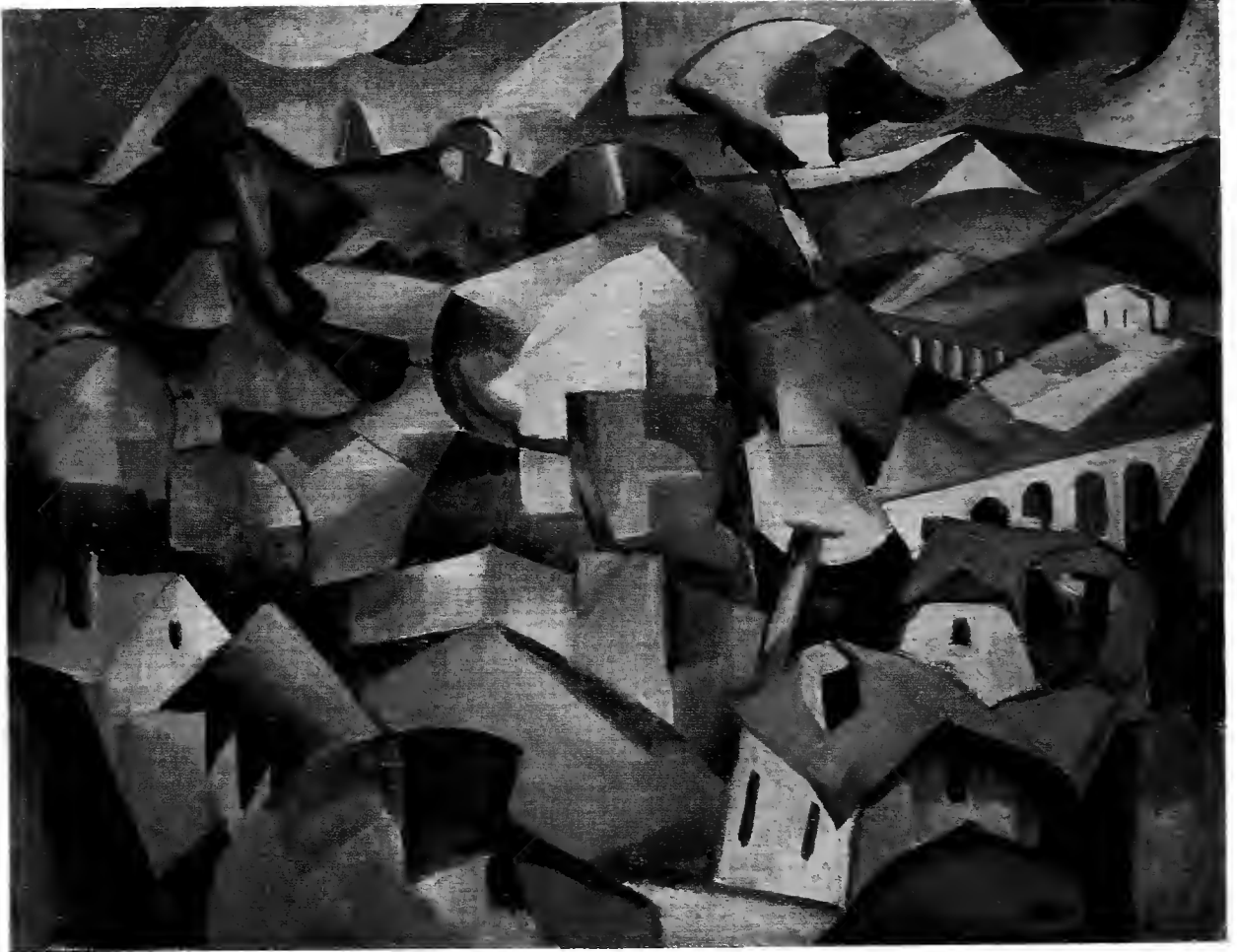





24



28



26





30



31





33

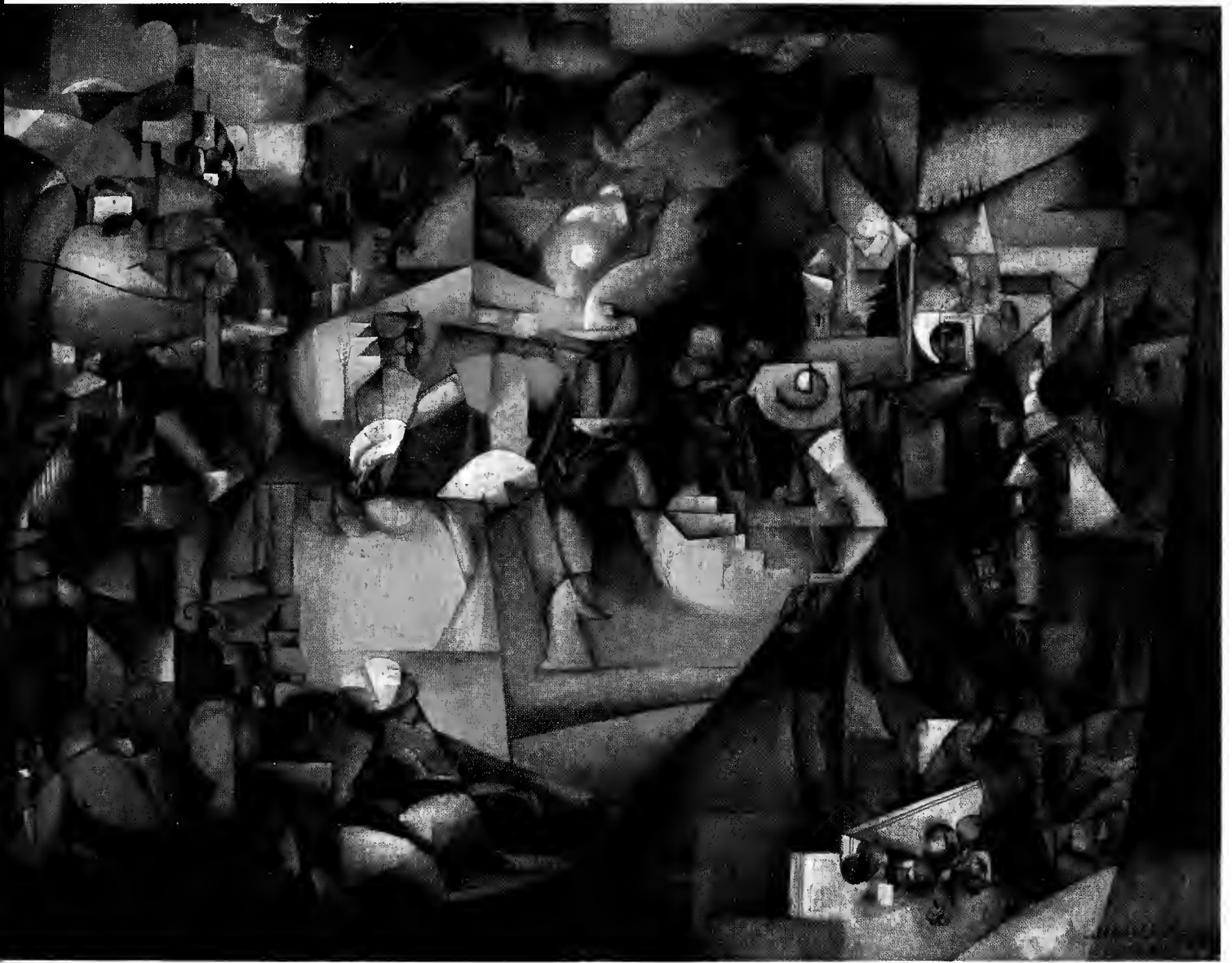



35

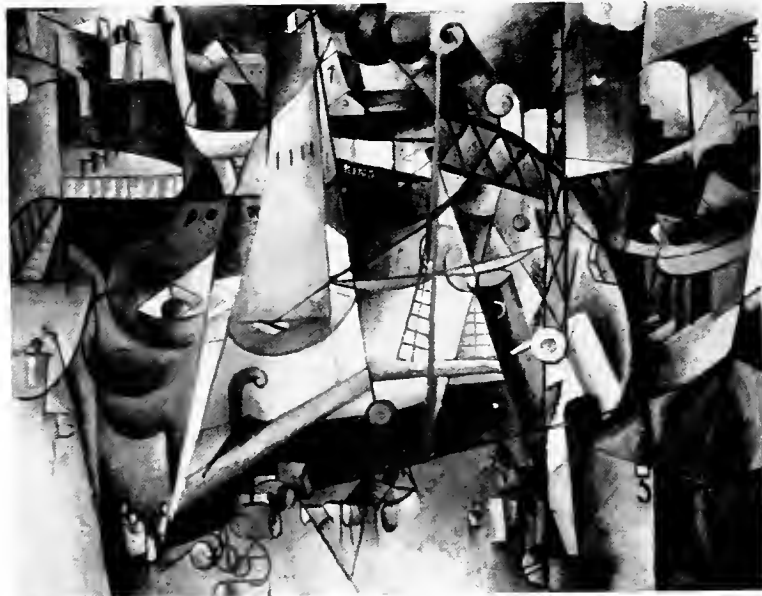

37





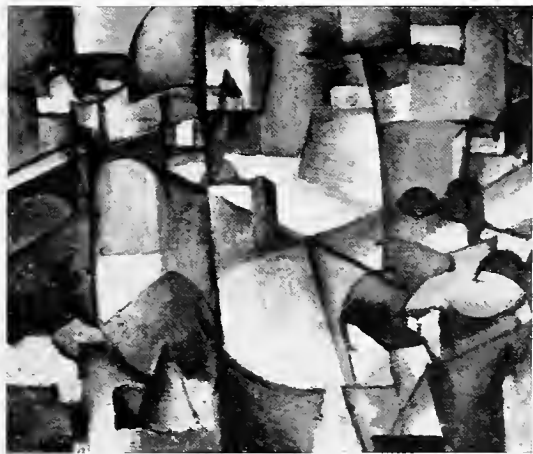

38

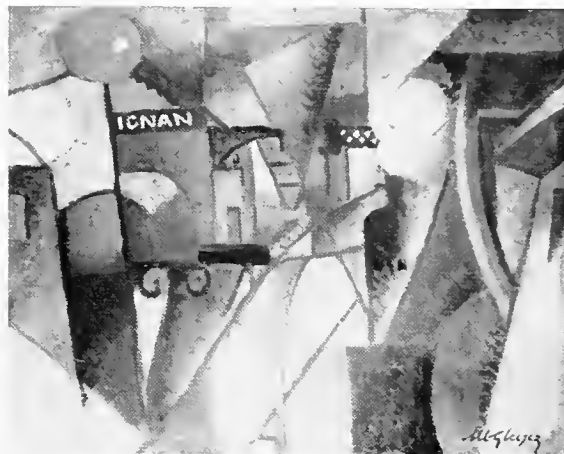

41



42

45. **MAN IN A HAMMOCK (L'HOMME AU HAMAC)**. 1913.
Oil on canvas, 51½ × 61¼" (130 × 155,5 cm.).
Signed and dated l.l. "Alb Gleizes 13".
Lent by Albright-Knox Art Gallery, Buffalo.
Exhibitions: *Moderni Umeni*, S.V.U., Manes, Prague, 1914, no. 41.
Der Sturm, Berlin, July, 1914.
Literature: APOLLINAIRE, G. *Paris-Journal*, July 4, 1914. (cf. *Chroniques d'Art*, 1960, p. 405).
GLEIZES, A. "L'Épopée", *Le Rouge et le Noir*, October, 1929, p. 81.
- This painting presents an interesting synthesis of back and forth motion and introduces a composition based on the intersection of powerful diagonals. It goes back to a number of related sources in addition to the drawings no. 43, 44. A large and finished painting of *Man in a Hammock* dating from the summer of 1909 is on the reverse of *Houses among Trees 1910*. (no. 16). In the pre-Cubist version and in a small oil sketch (once in the Ida Bienert collection, Dresden), the man wears a large sombrero.
46. **THE CITY AND THE RIVER**. 1913.
(LA VILLE ET LE FLEUVE).
Ink, 7½ × 6¼" (19,5 × 16 cm.).
Signed, dated and inscribed l.r. "Alb Gleizes 1913 La Ville et le Fleuve".
Lent by The Solomon R. Guggenheim Museum, New York.
- This drawing (see fig. 3, p. 18) is the only presently known record of one of Gleizes' most important works, *The City and the River*, which combined in a large canvas all his attitudes toward the modern city: its location in landscape, its establishment and life on the bank of a river. An oil sketch, once in the Graf collection, Stuttgart, unfortunately has also disappeared.
47. **SEWING WOMEN (FEMMES COUSANT)**. 1913.
Oil on canvas, 73 × 49½" (185,5 × 126 cm.).
Signed and dated l.l. "Alb Gleizes 13"; on reverse "A. Gleizes les femmes qui cousent".
Lent by Rijksmuseum Kröller-Müller, Otterlo.
Provenance: Herwarth Walden, Berlin, 1913.
Blumenfeld, Berlin, with Komter, Amsterdam.
Komter sale, Maks, Amsterdam, January 24, 1922.
Exhibitions: *Der Sturm*, Berlin, 1913.
Kestner Gesellschaft, Hannover-Düsseldorf, 1928, no. 65.
Volksuniversiteit, Rotterdam, 1949.
Sous le Signe d'Apollinaire, Verviers, Ghent, Brussels, 1950, no. 18.
Le Cubisme, Musée National d'Art Moderne, Paris, 1953, no. 20.
Literature: RAYNAL, M. *Anthologie de la Peinture en France*, Paris, 1927, p. 159; English edition, New York, p. 212.
GLEIZES, A. *Tradition et Cubism*, Paris, 1927, pl. 5.
- The artist's mother and two sisters were the models for this work. The treatment of faces and hands shows the close relationship between the individual styles of Gleizes and Metzinger shortly after the publication of *Du Cubisme*. An oil sketch for the central head is in the collection of Dr. Kriegel, Lackawanna, New York.
48. **THE HARBOR**, sketch for "FISHING BOATS". 1913.
(LE PORT, étude pour "LES BÂTEAUX DE PÊCHE").
Watercolor, 25½ × 19½" (64,5 × 49 cm.).
Signed and dated l.r. "Albert Gleizes 1913".
Lent by Nationalmuseum, Stockholm.
Exhibition: Galerie Berthe Weill, Paris, 1913, no. 6.
49. **FISHING BOATS (LES BÂTEAUX DE PÊCHE)**. 1913.
Oil on canvas, 65 × 43¼" (165 × 111 cm.).
Signed and dated l.r. "Alb Gleizes 13".
Lent by Madame Ferdinand Möller, Cologne.
Provenance: Körner, Essen.
Exhibitions: *Salon d'Automne*, Paris, 1913, no. 770.
Moderni Umeni, S.V.U., Manes, Prague, 1914, no. 44.
Der Sturm, Nationalgalerie, Berlin, 1961, no. 85.
Europäische Kunst 1912, Wallraf-Richartz Museum, Cologne, 1962, no. 61.
Literature: APOLLINAIRE, G. *L'Intransigeant*, November 14, 15, 1913. (cf. *Chroniques d'Art*, Paris, 1960, pp. 337-339).
KÜPPERS, P. E. *Der Kubismus*, Leipzig, 1920, pl. 3.
GLEIZES, A. "L'Épopée", *Le Rouge et le Noir*, Paris, October, 1929, p. 69.
DORIVAL, B. *Les Peintres du Vingtième Siècle*, Paris, 1957, p. 97.
- Apollinaire called this painting the "glory" of the *Salon d'Automne*, 1913. It recapitulates the artist's longstanding social concern for scenes of work as well as his interest in night effects.
50. **DRAWING FOR "HEAD IN A LANDSCAPE"**. 1913.
(ÉTUDE POUR "TÊTE D'HOMME").
Sepia ink, 4¼ × 6¼" (11 × 16,5 cm.).
Signed and dated l.r. "Alb Gleizes 1913".
Lent by The Solomon R. Guggenheim Museum, New York. Gift of Mr. and Mrs. Sidney Cohn, 1964.
51. **HEAD IN A LANDSCAPE (TÊTE D'UN HOMME)**. 1913.
Oil on canvas, 14¾ × 19¾" (38 × 50,5 cm.).
Signed and dated l.r. "Alb Gleizes 13".
Lent anonymously.
Exhibition: Galerie Hans Goltz, Munich, 1913, no. 31.
- The work is probably a self-portrait.
52. **LANDSCAPE WITH BRIDGE**. Circa 1912-13.
(PAYSAGE AVEC UN PONT).
Ink, 7 × 5¼" (18 × 14 cm.).
Signed and dated l.l. "Alb Gleizes 1910-12".
Lent by Mr. and Mrs. Lester Avnet, Kings Point, New York.
53. **LANDSCAPE (PAYSAGE)**. 1913.
Oil on canvas, 35¾ × 28¼" (91 × 72,5 cm.).
Signed and dated l.l. "Alb Gleizes 13".
Lent by Ferdinand Howald Collection, The Columbus Gallery of Fine Arts, Ohio.
Provenance: John Quinn, New York, 1927.
Ferdinand Howald.

One of a number of small paintings from 1912–13 involving the theme of the bridge, this suburban landscape relates to the background of *Sewing Women* (no. 47) and the preparatory drawing (no. 52).

54. LANDSCAPE WITH WINDMILL. 1913.
(PAYSAGE AVEC MOULIN).
Oil on canvas, 38½ × 31¼" (98,5 × 79,5 cm.).
Signed l.l. "Alb Gleizes 13".
Lent by Mr. and Mrs. Arthur G. Altschul, New York.
Provenance: Suillerot, Paris.
Exhibition: Yale University Art Gallery, New Haven, Connecticut, 1960, no. 103.
Literature: APOLLONIO, U. *Fauves and Cubists*, New York, 1959, p. 67.

Concentrating more on effect, the power of wind, harnessed for man's use, rather than on the object, this painting contrasts with a slightly earlier variant once in the Jacques Villon collection.

55. STUDY FOR "PORTRAIT OF IGOR STRAVINSKY". 1914.
(ÉTUDE POUR STRAVINSKY).
Ink, 10¼ × 7¾" (26 × 20 cm.).
Signed, dated and inscribed l.r. "Étude Stravinsky, Paris, Juin, 1914, Alb Gleizes".
Lent by Walter Firpo, Marseilles.
56. PORTRAIT OF IGOR STRAVINSKY. 1914.
Oil on canvas, 51¼ × 45¼" (130 × 114,5 cm.).
Signed, dated and inscribed l.r. "Albert Gleizes 1914, Igor Stravinsky".
Lent by Richard S. Zeisler, New York.
Provenance: Madame Frigerio, Paris.
Exhibitions: Montross Gallery, New York, 1916, no. 35.
Chapelle du Lycée Ampère, Lyon, 1947, no. 5.
L'Œuvre du XXe siècle, Musée National d'Art Moderne, Paris, 1952.
Twentieth Century Masters, Marlborough Gallery, London, 1955.
Le Cubisme, Musée National d'Art Moderne, Paris, 1953, no. 171.
Literature: DEGAND, L. *Art d'Aujourd'hui*, Series 3, no. 5, June 1952, p. 24.
"Présence d'Albert Gleizes", *Zodiaque*, nos. 6-7, January, 1952, p. 31.

For the *Portrait of Stravinsky* there exist half a dozen pen and ink studies, such as no. 55, as well as a large oil sketch which bears the inscription, "Étude pour Stravinsky, Petroushka, Théâtre de Champs-Élysées". Gleizes had followed the development of modern music since his association with Albert Doyen at the Abbaye.

57. TWO WOMEN IN FRONT OF A WINDOW. 1914.
(FEMMES ASSISES DEVANT UNE FENÊTRE).
Gouache, 18½ × 21¼" (47,6 × 54 cm.).
Signed and dated l.r. "Alb Gleizes 1914".
Lent by Marlborough-Gerson Gallery, New York.
Exhibition: Marlborough Gallery, London, 1956, cat. no. 46.

58. TWO WOMEN IN FRONT OF A WINDOW. 1914.
(FEMMES ASSISES DEVANT UNE FENÊTRE).
Oil on canvas, 44¼ × 57" (113,5 × 45 cm.).
Signed and dated "Alb Gleizes 14".
Lent by Pedro Vallenilla Echeverria, Caracas.
Provenance: John Quinn, 1927.
Pierre Matisse.
Exhibition: Carroll Galleries, New York, 1915, no. 31.
Literature: *The John Quinn Collection*, Huntington, New York, 1926.

The artist's mother and sister once again are seen from the interior of the Courbevoie house where the arabesque against the window recalls the grille motif first expressed in the 1909 drawing for *The Kitchen*, now in Lyon.

59. SKETCH FOR "THE CITY". 1914.
(ÉTUDE POUR "LA VILLE").
Ink, 10¼ × 8" (27 × 20 cm.).
Signed and dated l.l. "Alb Gleizes 14".
Lent by Mr. and Mrs. Samuel J. Zacks, Toronto.

There is another version of this drawing in the Leffert collection, New York. Both are the basis for one of Gleizes' rare early etchings, and are preliminary notations for the 1914 painting *The City*, formerly in the Quinn collection, now in a private collection, Chicago.

60. MONTREUIL LANDSCAPE. 1914.
(PAYSAGE DE MONTREUIL).
Oil on canvas, 28¼ × 36¼" (73 × 92 cm.).
Signed and dated l.r. "Alb Gleizes 14".
Lent by Saarland-Museum, Saarbrücken.
Provenance: Nell Walden.
Stuttgarter Kunstkabinett, 1954.
Exhibitions: *Sammlung Nell Walden*, Galerie Flechtheim, Berlin, 1927, no. 75.
Wege abstrakter Malerei, Galerie Gunther Franke, Munich, 1929–30, no. 12.
Der Sturm, Kunstmuseum, Bern, 1944–45, no. 284.
Expressionisten, Kunsthau, Zürich, 1945, no. 38.
Sammlung Nell Walden, Kunsthalle, Basel, 1953, no. 237.
Der Sturm, Nationalmuseum, Stockholm, 1954, no. 26.
Exposition Verkannte Kunst, Kunsthalle, Recklinghausen, 1957, no. 55.
Der Sturm, Nationalgalerie, Berlin, 1961, no. 86.

Among the last of Gleizes' pre-war suburban landscapes, this canvas should be compared with the *Landscape*, no. 53, to demonstrate that although he continued to deal with deep space and wide vistas, he did so with a marked reduction of specific references to reality.

61. STUDY FOR "WOMAN AT THE PIANO". 1913.
(ÉTUDE POUR "FEMME AU PIANO").
Watercolor, 10½ × 8¼" (27 × 21 cm.).
Not signed or dated.
Lent by Philadelphia Museum of Art, The Louise and Walter Arensberg Collection.
Literature: PHILADELPHIA MUSEUM OF ART, *Arensberg Catalogue*, 1954, pl. 93.

62. WOMAN AT THE PIANO (FEMME AU PIANO). 1914.
Oil on canvas, 57½ × 45½" (146.5 × 115.5 cm.).
Signed and dated l.r. "Albert Gleizes 14".
Lent by Philadelphia Museum of Art. The Louise and Walter Arensberg Collection.
Exhibitions: Carroll Galleries, New York, 1915, no. 30.
Literature: ROSENBLUM, R. *Cubism and Twentieth Century Art*, New York, 1960, no. 118.
PHILADELPHIA MUSEUM OF ART. *Arensberg Catalogue*, 1954, pl. 94.
- This painting of one of his sisters playing the piano in the house at Courbevoie is an important source for the first *Portrait of Florent Schmitt* (no. 70).

63. THE 14th OF JULY (LE 14 JUILLET). 1914.
Ink, 15½ × 12¼" (40 × 31 cm.).
Signed, dated and inscribed l.r. "Alb Gleizes 1914; Dessin pour Le 14 Juillet".
Lent by Walter Firpo, Marseilles.

In terms of picture construction, sketches such as this for the unfinished *14th of July* are of critical importance, for their rhythms anticipate Gleizes' vital theory of translation and rotation. They culminated in a gouache. (sold from the Gleizes exhibition, Galerie des Garets, 1947, whereabouts unknown) because the projected painting was barely underway when war broke out in 1914.

64. STUDY NO. 2 FOR "PORTRAIT OF AN ARMY DOCTOR".
(ÉTUDE 2 POUR "MÉDECIN MILITAIRE"). 1915.
Ink, 7½ × 6" (19 × 15 cm.).
Signed and dated l.r. "Alb Gleizes Toul 15"; on reverse "No. 2 Étude pour Médecin Militaire Toul 1915".
Lent by The Solomon R. Guggenheim Museum, New York.
Provenance: from the artist, 1938.
65. STUDY NO. 7 FOR "PORTRAIT OF AN ARMY DOCTOR".
(ÉTUDE 7 POUR "MÉDECIN MILITAIRE"). 1915.
Ink with crayon, 9½ × 7¾" (25 × 20 cm.).
Signed and dated l.r. "Alb Gleizes Toul 1915"; on reverse "7 Étude pour Médecin Militaire Toul 1915".
Lent by The Solomon R. Guggenheim Museum, New York.
Provenance: from the artist, 1938.

66. ARMY DOCTOR (MÉDECIN MILITAIRE). 1914.
Gouache, 6 × 7½" (15 × 19 cm.).
Signed and dated l.l. "Alb Gleizes Toul 14".
Lent by Mr. and Mrs. Andrew Fuller, New York.

67. PORTRAIT OF AN ARMY DOCTOR. 1914-15.
(PORTRAIT D'UN MÉDECIN MILITAIRE).
Oil on canvas, 47½ × 37½" (120 × 95 cm.).
Signed and dated l.r. "Alb Gleizes, Toul 1914".
Lent by The Solomon R. Guggenheim Museum, New York.
Provenance: Gift, Solomon R. Guggenheim, 1937.
Exhibition: René Gimpel Galerie, New York, 1937, no. 8.

Literature: OZENFANT and JEANNERET. *La Peinture Moderne*, Paris, 1924, p. 118 (reproduced showing 1914-15 date).
"Présence d'Albert Gleizes", *Zodiaque*, nos. 6-7, January, 1952, pp. 32-33.

At least eight studies survive for this majestic portrait of Professor Lourhet of Nancy. Painted at the fortress city of Toul, late 1914-early 1915, it began to fuse circular rhythm (see the treatment of the shoulders) to the established composition based on intersecting diagonals. (see cat. nos. 45, 47).

68. MY FRIEND THÉO M. (MON AMI THÉO M.). 1914.
Watercolor, 18 × 14" (46 × 35.5 cm.).
Signed, dated and inscribed l.r. "Alb Gleizes Mon ami Théo M. Toul 1914".
Lent by The Solomon R. Guggenheim Museum, New York.
Provenance: from the artist, 1938.
69. WATERCOLOR FOR "CITY OF TOUL". 1915.
(AQUARELLE POUR "LA VILLE DE TOUL").
Watercolor, 8½ × 10¼" (21.5 × 26 cm.).
Signed and dated l.r. "Alb Gleizes 15".
Lent by Dr. and Mrs. Stephen Rafel, South Orange, New Jersey.
- The Moselle river, spanned by a bridge, dominates the lower part of this composition, one of several studies for two 1915 paintings of the City of Toul. The first of these, in the Bourdon collection, Paris, is an echo of the City and the River theme. The second, (exhibited Marlborough, London, 1956, no. 11) converts the subject into powerful circular rhythms, akin to nos. 72, 73, 75.
70. PORTRAIT OF FLORENT SCHMITT. 1914-15.
Oil on canvas, 79 × 60" (200 × 152 cm.).
Signed and dated l.r. "Alb Gleizes Toul 14, 15".
Lent by Josefowitz Collection, Geneva.
Provenance: Bourdon, Paris.
Exhibitions: Montross Gallery, New York, 1916, no. 41 (as *The Man at the Piano*).
Galerie des Garets, Paris, 1947, no. 2.
Chapelle du Lycée Ampère, Lyon, 1947, no. 6.
Le Cubisme, Musée National d'Art Moderne, Paris, 1953, no. 172.
II Bienal, São Paulo, 1953, no. 18.

Florent Schmitt, an important French composer, was stationed at Toul with Gleizes. This large portrait marks the beginning of an attempt to preserve specific and individual visual characteristics while experimenting with a radically different compositional treatment in which broad planes, angled from the perimeter, meet circles. The source for such a method is found in the drawings for the *14th of July*, (no. 63).

71. PORTRAIT OF FLORENT SCHMITT, THE SONG OF WAR.
(PORTRAIT DE FLORENT SCHMITT, CHANT DE GUERRE). 1915.
Oil on canvas, 39¼ × 39½" (100 × 101 cm.).
Signed, dated and inscribed l.r. "Alb Gleizes; Chant de Guerre, Toul 1915, à F. Schmitt".

Lent by Musée National d'Art Moderne, Paris.

Exhibitions: Montross Gallery, New York, 1916, no. 47.
Galerie Dronant-David, Paris, 1943, no. 16.
Tate Gallery, London, 1956.
La Musique, Besançon, 1957.
Apollinaire, Palazzo Barbarini, Rome, 1960.
Musée de Grenoble, 1963, no. 14.

Literature: DORIVAL, B. *The School of Paris in the Musée National d'Art Moderne*. New York, 1962, p. 262, ill.

The Song of War realized the fusion sought in the first portrait of Florent Schmitt and successfully integrated schematic indications of the composer into the overall whirl of the composition.

72. COMPOSITION, 1915.

Oil on canvas, 38½ × 35½" (97 × 91 cm.).
Signed and dated l.r. "Alb Gleizes 15".

Lent by Madame Albert Gleizes, Paris.

Exhibitions: *L'Art Abstrait*, St. Etienne, 1957, no. 59 (pl. 25).
Musée de Grenoble, 1963, no. 11. (frontispiece).

Literature: *Albert Gleizes: Hommage*, Lyon, 1954, pl. 1.

This work, based on *The Song of War*, is Gleizes' first abstract composition. In it a total balance of planes and circular movement is achieved, the painter carefully building his forms in logical transitions from the square of the canvas. A student's version of this painting later decorated the exterior wall of his studio in St. Remy-de-Provence.

73. COMPOSITION, 1915.

Oil on canvas, 40 × 35½" (101.5 × 90 cm.).
Signed and dated l.r. "Albert Gleizes 15".

Lent by Madame Henri Bénézit, Paris.

Literature: SEUPHOR, M. *Dictionary of Abstract Painting*, New York, 1957, p. 179.

This complex painting is based on compositional problems related to nos. 71 and 72.

74. THE LORRAINE PITCHER, 1914.

(LA CRUCHE LORRAINE).

Watercolor, 12 × 8" (30.5 × 20.5 cm.).

Signed and dated l.r. "Albert Gleizes, Toul, 14".

Lent by The Los Angeles County Museum, Mr. and Mrs. William Preston Harrison Collection.

75. THE LORRAINE PITCHER, 1915.

(LA CRUCHE LORRAINE).

Oil on canvas, 40 × 40" (101.5 × 101.5 cm.).

Signed and dated l.r. "Alb Gleizes 15".

Lent by Mr. and Mrs. Herbert M. Rothschild, Kitchawan, New York.

Exhibitions: Bourgeois Galleries, New York, 1916, no. 14.
René Gimpel Galerie, New York, 1937, no. 10.
Passadoit Gallery, New York, 1949, no. 6.

Searching for subjects appropriate to his new interests in circular movement, Gleizes found a typical Lorraine vase, a long jar with as many as four circular handles attached to its neck. This traditional form, whose possibilities had been explored for centuries, became

the subject for one of Gleizes' rare still life paintings. (Throughout his life Gleizes was deeply attached to the principles of artisanship.) Several studies, among them no. 74, preceded this work.

76. THE PARISIENNE. PORTRAIT OF JULIETTE ROCHE. (LA PARISIENNE), 1915.

Oil on canvas, 24½ × 14½" (61.5 × 36.5 cm.).

Signed and dated l.r. "Alb Gleizes 15".

Lent by Musée des Beaux-Arts, Lyon.

Exhibitions: Chapelle du Lycée Ampère, Lyon, 1947, no. 7.

Galerie Berry, Avignon, 1950, no. 1.

Literature: VINCENT, M. *Catalogue du Musée de Lyon*, 1956, p. 316.

Juliette Roche, noticing the word "Julie" on a ship in *The City and the River* at the 1913 Salon d'Automne, had arranged through her friend Canudo to be taken to Gleizes' studio. During the first year of the war they corresponded and in September, 1915 they were married.

77. NEW YORK, 1915.

Gouache and ink, 26 × 20" (66 × 51 cm.).

Signed and dated l.r. "Alb Gleizes 1915 New York".

Lent by Madame Albert Gleizes, Paris.

78. COMPOSITION (FOR "JAZZ") (POUR "JAZZ"), 1915.

Oil on board, 28½ × 28½" (73 × 73 cm.).

Signed and dated l.r. "Albert Gleizes 15 N.Y.".

Lent by The Solomon R. Guggenheim Museum, New York.

Provenance: Feragil Gallery, New York, 1938.

Literature: *The Literary Digest*, New York, November 27, 1915, p. 1225.

Gleizes was tremendously impressed by New York City but the earliest New York paintings continued without break the formal research advanced at Toul (nos. 71-75) even though the influence of new subject matter is apparent. In a photograph first published in the *New York Herald*, later reprinted in *The Literary Digest*, October 27, 1915, he can be seen at work on this painting.

79. JAZZ (LE JAZZ), 1915.

Oil on board, 39½ × 29½" (100 × 75 cm.).

Signed and dated l.r. "Albert Gleizes New York 1915".

Lent by René Deroudille, Lyon.

Exhibitions: Galerie Berry, Avignon, 1950, no. 2.

Galerie Dronant-David, Paris, 1943, no. 15 (as *Banjo*).

Literature: DEROUILLÉ, R. *i 4 Soli*, no. 2, 1955, pp. 6-7.

Jazz again exploits circular movements in combination with broad tilting planes, incorporating the specific gestures of the two players into an inner framework that points clearly to the style of the 20's.

80. CHAL POST, 1915.

Gouache with oil on board, 39½ × 30" (101 × 76 cm.).

Signed and dated l.l. "Alb Gleizes New York 1915".

Lent by The Solomon R. Guggenheim Museum, New York.

Provenance: from the artist, 1938.

Exhibition: Montross Gallery, New York, 1916, no. 36.

Literature: *Albert Gleizes: Hommage*, Lyon, 1954, pl. 2.

81. KELLY SPRINGFIELD. 1915.
Gouache with oil on board. 39 $\frac{1}{2}$ × 30" (101 × 76 cm.).
Signed and dated l.l. "Alb Gleizes N.Y. 15".
Lent by The Solomon R. Guggenheim Museum, New York.
Provenance: from the artist. 1938.
Exhibitions: Montross Gallery, New York. 1916. no. 37.

Gleizes was fascinated by the signs of New York, especially those painted across windows read in reverse from the interior.

82. BROADWAY. 1915.
Oil on board. 38 $\frac{1}{2}$ × 30" (98.5 × 76 cm.).
Signed l.l. "Albert Gleizes".
Lent by Mr. and Mrs. Arthur G. Altschul, New York.
Provenance: Dalman, Barcelona.
Exhibition: Yale University Art Gallery, New Haven, 1960. no. 104.
Literature: *Literary Digest*, New York, November 27, 1915.

The initial American reaction to Gleizes might be typified by a letter about this painting published in *Literary Digest* on December 3, from Mr. W. E. Bolles in Detroit, Michigan: "... Among the mass of indicated characteristics of Broadway, such as skyscrapers, great newspapers, rapid transit, etc. a person with a vivid imagination can see... in the grouping of these elements the face of a prosperous, well-fed, well groomed keen minded business man..." A related study, developed from the strong diagonals, is in the Howald collection at the Columbus Gallery of Fine Arts.

83. BROOKLYN BRIDGE. 1915.
Ink and gouache. 9 $\frac{1}{2}$ × 7 $\frac{3}{4}$ " (25 × 19 cm.).
On reverse: "Albert Gleizes Brooklyn Bridge 1915".
Lent by Madame Albert Gleizes, Paris.

The first of Gleizes' Brooklyn Bridge drawings, this work is a study for the 1917 oil, no. 86.

84. BROOKLYN BRIDGE. 1915.
Oil and mixed media on canvas. 40 $\frac{1}{2}$ × 40 $\frac{1}{2}$ " (102 × 102 cm.).
Signed and dated l.r. "Alb Gleizes 1915 Brooklyn Bridge".
Lent by The Solomon R. Guggenheim Museum, New York.
Provenance: John Quinn. (Sale, 1927).
J. B. Neumann, 1944.
Exhibitions: Montross Gallery, New York, 1916. no. 40.
Cubism and Abstract Art, Museum of Modern Art, New York, 1936. no. 88.
Contemporary Movements in European Painting, Toledo Museum of Art, Ohio, 1938. no. 40.
Literature: *Literary Digest*, November 27, 1915, p. 1225 (visible in photograph of Gleizes).
SEUPHOR, M. *L'Art Abstrait*, Paris, 1950, p. 146.
ROSENBLUM, R. *Cubism and Twentieth-Century Art*, New York, 1960.

The Bridge, which appears in elevation in *Chal Post* (no. 80) is here synthesized into a dizzying structure in which a cityscape is seen through the great swing and intersecting patterns of the cables which dominate the canvas surface. In the first interview given after his arrival in America, Gleizes stated his admiration for the Brooklyn Bridge, comparing it to the noblest achievements of European architecture.

85. BROOKLYN BRIDGE. 1915.
Oil with sand on board. 59 × 47 $\frac{1}{2}$ " (150 × 120 cm.).
Signed and dated l.r. "Albert Gleizes New York 1915".
Lent by Madame P. de Cavarville, Paris.
Exhibition: Musée de Grenoble, 1963. no. 10.

This second oil version of the *Brooklyn Bridge* is totally abstract, its dominant patterns derived from the criss-cross of intersecting supporting cables. This work marks Gleizes' first use of sand on a picture's surface and signals a period of experimentation with new painting techniques.

86. ON BROOKLYN BRIDGE (SUR BROOKLYN BRIDGE). 1917.
Oil on canvas. 63 $\frac{1}{2}$ × 51" (162 × 129.5 cm.).
Signed, dated and inscribed l.l. "Albert Gleizes New York 1917 sur Brooklyn-Bridge".
Lent by The Solomon R. Guggenheim Museum, New York.
Provenance: from the artist. 1937.
Exhibitions: *The Brooklyn Bridge*, The Brooklyn Museum, New York, 1958.
Literature: GRAY, C. "Gleizes", *Magazine of Art*, October, 1950, p. 208.

This third and last oil version, related most closely to the 1915 drawing (no. 83), attempts to synthesize the City under the symbol of the Bridge. Unified by whirling circles, the composition shows both ends of the bridge with the river below and buildings of Manhattan and Brooklyn beyond. Gleizes and Joseph Stella had been friends since 1915 and it is interesting to compare this painting with Stella's *Brooklyn Bridge* of 1917-1918, painted somewhat later.

87. THE ASTOR CUP RACE (FLAGS). 1915.
(LE PRIX ASTOR CUP OU LES DRAPEAUX).
Gouache with oil on board. 39 $\frac{1}{2}$ × 29 $\frac{1}{2}$ " (99.5 × 74 cm.).
Signed and dated l.l. "Alb Gleizes 15 N.Y.".
Lent by The Solomon R. Guggenheim Museum, New York.
Provenance: from the artist. 1938.
Exhibitions: Montross Gallery, New York, 1916, no. 39.

The gay motif borrowed from the races was later incorporated into the second version of *Clovis*, 1917, at the Musée d'Art Moderne de la Ville de Paris. Despite the exuberance realized here, however, a note of deep irony is struck for the numbers 8 and 6 are those of his dead friend Nayral's regiment in the French Army. (See no. 98).

88. OVERLAND. 1916.
Oil on canvas. 31 $\frac{1}{2}$ × 25 $\frac{1}{2}$ " (81 × 65 cm.).
Signed and dated l.r. "Alb Gleizes 1916".
Lent by Galerie L. Bourdon, Paris.
Exhibitions: Montross Gallery, New York, 1916, no. 48.
Le Cubisme, Musée National d'Art Moderne, Paris, 1953, no. 38.

89. TOWARD NEW YORK. 1916.
(IMPRESSION DE NEW YORK).
Ink. 17 × 13 $\frac{1}{2}$ " (43.5 × 33.5 cm.).
Signed and dated l.r. "Alb Gleizes 16. N.Y.".
Lent by Madame Albert Gleizes, Paris.



45

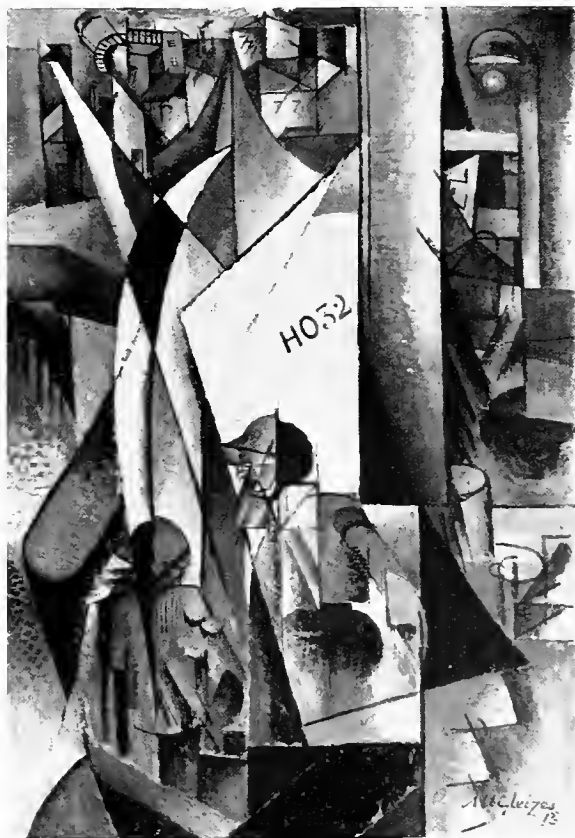

49

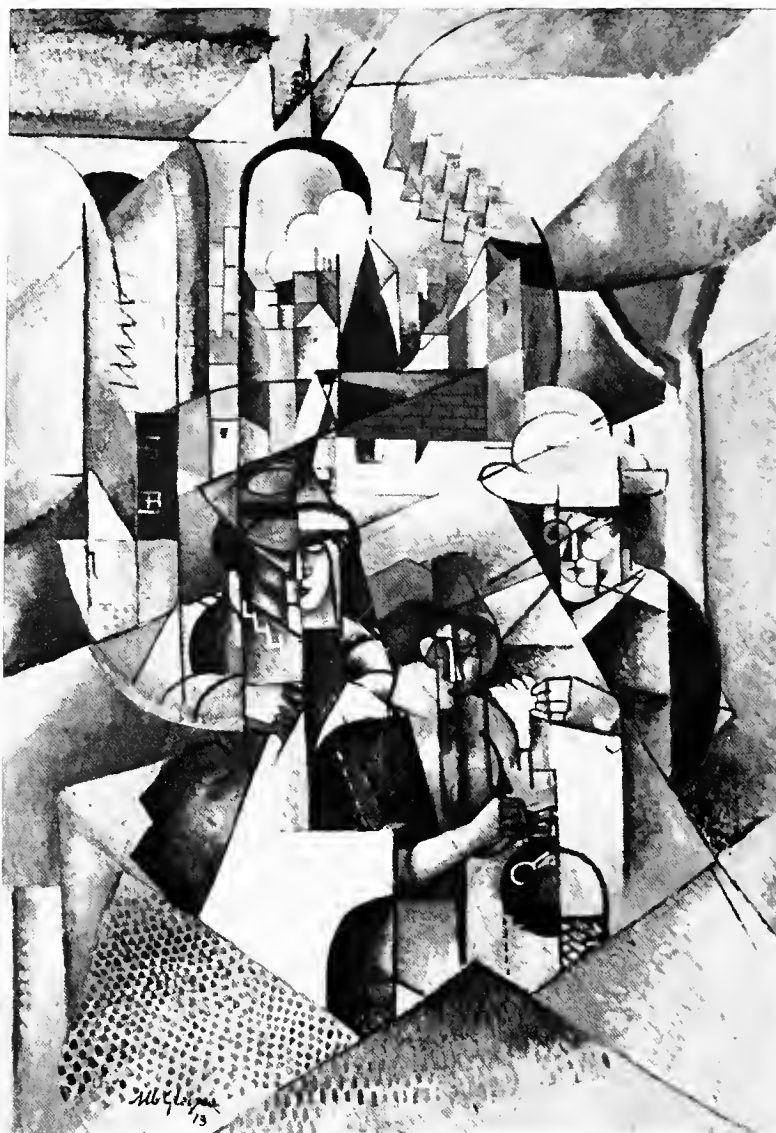



53



51



60



62













71

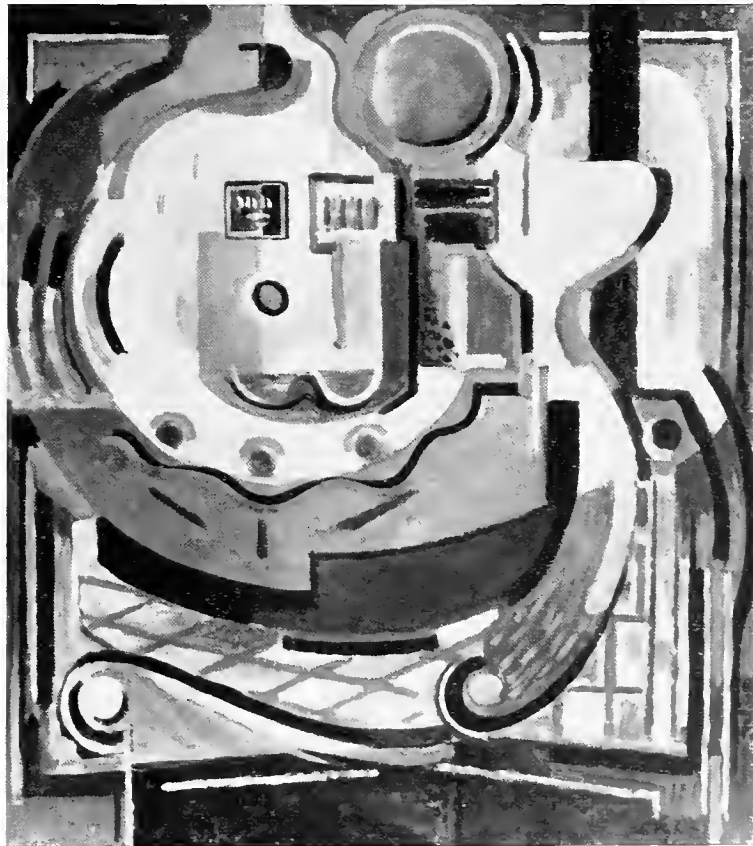

73





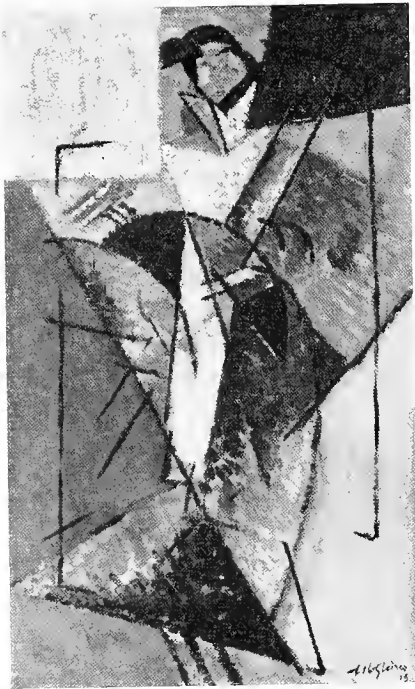

76

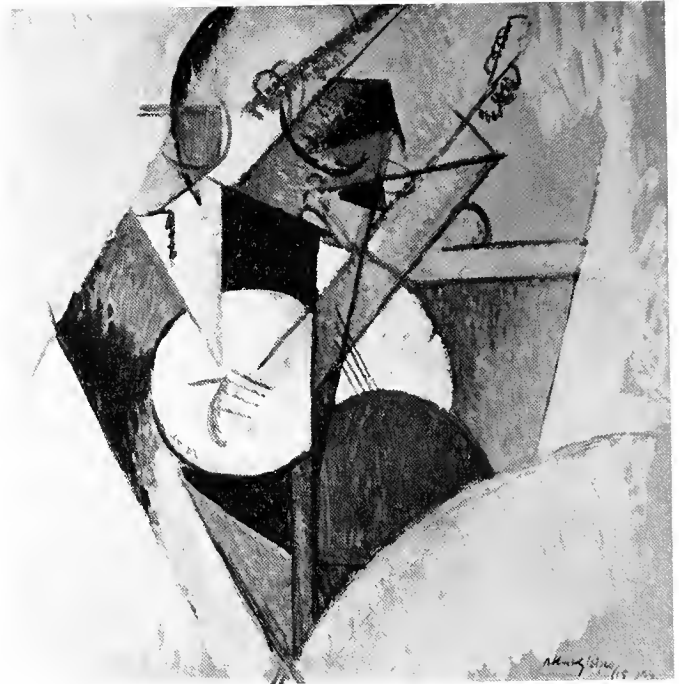

78



79

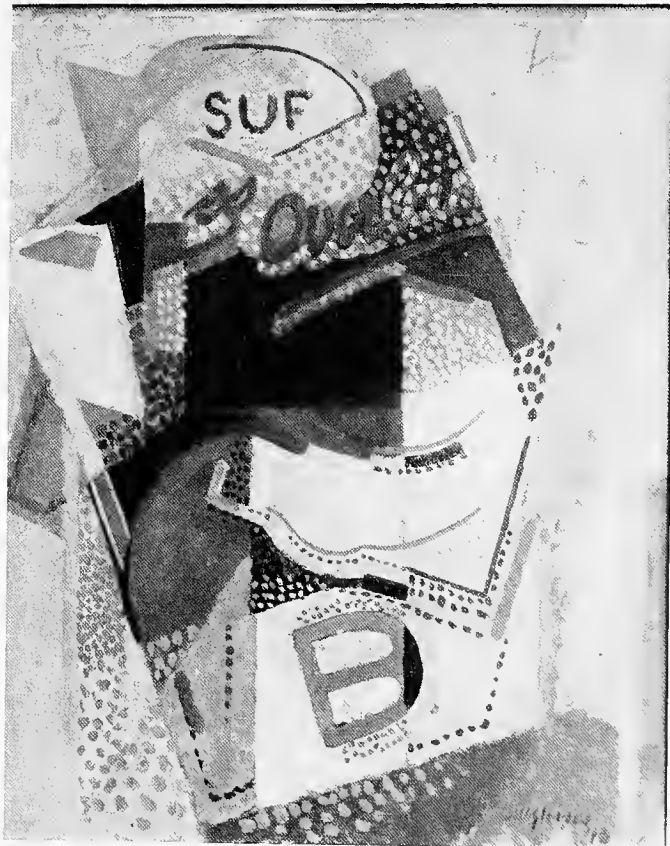

88



80



81



87

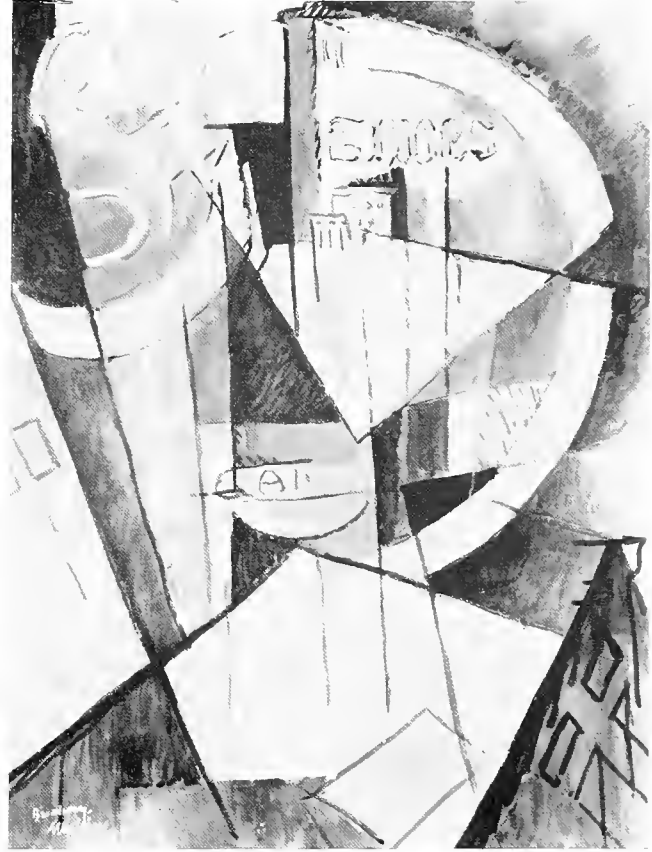

82





85

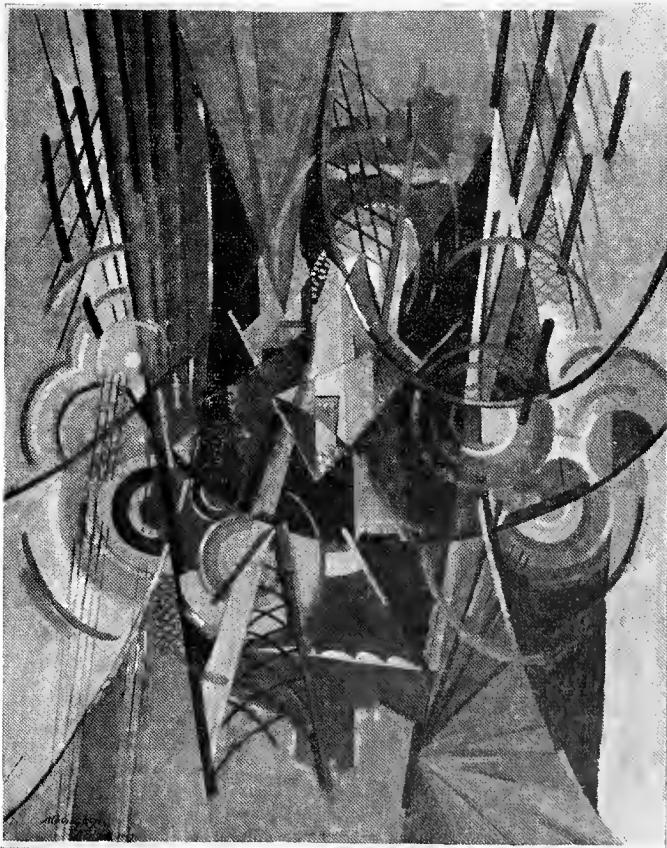

86

90. STUDY FOR "DOWNTOWN". 1916.
(ÉTUDE POUR "DOWNTOWN").
Gouache, 24½ × 18¾" (63 × 48 cm.).
Signed and dated l.r. "Alb Gleizes 1916 New York"; on reverse "Alb Gleizes. 16 N.Y. No. 16) New York 1916 Étude. Gouache pour 'Downtown' New York. La peinture à l'huile appartient à le Guggenheim Foundation".
Lent by The Solomon R. Guggenheim Museum, New York.
Provenance: from the artist, 1938.
91. TARRYTOWN. 1916.
Gouache, 24½ × 18¼" (62,5 × 47,5 cm.).
Signed and dated l.l. "Alb Gleizes Terrytown 1916 N.Y."; on reverse "No. 17) Aquarelle gouache 'Terrytown' N.Y. 1916 Pas de tableau".
Lent by The Solomon R. Guggenheim Museum, New York.
Provenance: from the artist, 1938.
- This is clearly preliminary to no. 92, despite the artist's inscription.
92. COMPOSITION (TARRYTOWN). 1916.
Oil on canvas, 36½ × 29¼" (93,5 × 74,5 cm.).
Signed and dated l.r. "Alb Gleizes, 16"; on reverse a painting of 1920: *Woman in Front of a Window*.
Lent by Messrs. Kennedy-Garber, New York.
- In his attempt to organize in plastic terms the abstract equivalent of his earlier broad panoramas, Gleizes reverted to the tilting planes reminiscent of smaller ones in such volumetric cubist works as *The Hunt* and *Jacques Nayral*, both of 1911 (nos. 28, 27).
93. NEAR NEW YORK (ENVIRONS DE NEW YORK). 1915.
Gouache and ink, 25½ × 19¼" (65 × 50 cm.).
Signed, dated and inscribed l.l. "Albert Gleizes, 1915, Terrytown, N.Y.".
Lent by Madame Albert Gleizes, Paris.
94. HEAD OF A CLOWN (TÊTE DE CLOWN). 1915.
Ink, 7¼ × 7¼" (19,2 × 18,2 cm.).
Signed, dated and inscribed l.c. "Alb Gleizes Toul 1915 Etude pour Tête de Clown".
Lent by Mr. and Mrs. Arthur Freeman, New York.
Provenance: Rose Fried, New York.
Royal Marks, New York.
- This is actually a portrait of the artist Georges Valmier, who was in Gleizes' regiment at Toul.
95. HEAD OF A CLOWN (TÊTE DE CLOWN). 1914-17.
Oil on canvas, 46 × 38" (117 × 96,5 cm.).
Signed and dated l.l. "Albert Gleizes 1914-17".
Lent anonymously.
Exhibitions: Ardsley Studios, New York, 1919, no. 8.
Les Maîtres de l'Art Indépendant 1895-1937, Petit Palais, Paris, 1937, no. 20.
- Developed from studies begun at Toul in 1915 (see no. 94), this painting displays Gleizes' characteristic fusion of tilting planes with circular motion. This specific method of picture construction was (theoretically) formulated by Gleizes several years later, between 1920 and 1923.
96. CLOWNS. 1916.
Oil on board, 29¼ × 25" (75 × 63 cm.).
Signed and dated l.l. "Alb Gleizes 16".
Lent by Madame Albert Gleizes, Paris.
Exhibition: Musée de Grenoble, 1963, no. 16.
- The circus theme interested Gleizes for several years, appearing in pre-war Paris works (no. 119, for example) and continuing through 1920, (no. 120). We also know a second version of this painting from 1917, (see comment for no. 87).
97. TO JACQUES NAYRAL (À JACQUES NAYRAL). 1914.
Gouache, 16 × 12" (40,5 × 30,5 cm.).
Signed, dated and inscribed l.l. "Alb Gleizes 14; Jacques Nayral tué à La Bossée, 1914".
Lent by Marlborough-Gerson Gallery, New York.
Exhibition: *Gleizes*, Marlborough Gallery, London, 1956, no. 45.
- Gleizes first learned of the death of his brother-in-law and friend when a postcard on which he had written "Patience, a little more patience, it is impossible that this war can endure much longer... then we will put ourselves back to work..." came back marked "*disparu*".
98. TO JACQUES NAYRAL (À JACQUES NAYRAL). 1917.
Oil on board, 30 × 23¾" (76 × 60 cm.).
Signed, dated and inscribed l.r. "Alb Gleizes 17, à Jacques Nayral".
Lent by Leonard Hutton Galleries, New York.
Exhibitions: Galerie Lucien Blanc, Aix-en-Provence, 1954, no. 9.
Les Peintres Cubistes, Galerie Suillerot, Paris, 1963.
- This is a private portrait, an intensely personal memorial to his closest friend, a key figure who shared the hopes of the pre-war Passy group for a collective artistic program.
99. STILL LIFE WITH FLASKS. 1916.
(NATURE MORTE AUX FLACONS).
Ink, 10½ × 8¼" (27,5 × 21,5 cm.).
Signed and dated l.r. "Alb Gleizes Barcelone 1916"; on reverse "Dessin à la plume pour 'Nature morte aux flacons' Barcelone 1916 le tableau app. à Alb Gleizes".
Lent by The Solomon R. Guggenheim Museum, New York.
Provenance: from the artist, 1938.
- Preliminary drawing for no. 100.
100. STILL LIFE WITH BOTTLES. 1916.
(NATURE MORTE AUX BOUTEILLES).
Oil on board, 18¼ × 13¼" (46 × 35 cm.).
Signed and dated l.r. "Alb Gleizes 16"; signed and dated l.l. "Albert Gleizes, Barcelone, 1916".
Lent by Dr. Jules Vaché, Lunel, France.
Exhibition: Galerie Berry, Avignon, 1950, no. 4.

Gleizes rarely painted still lifes, his epic interests usually finding sympathetic echos in more inclusive themes. His earliest Cubist still life, dating from 1912, formerly in the Weimar Museum, is unfortunately lost and a second of 1915 relates to this Barcelona work. Apart from *The Lorraine Pitcher* (no. 75), he made no more until 1924.

101. JEAN COCTEAU. 1915.

Gouache, 22 × 15 $\frac{3}{4}$ " (56 × 40 cm.).
Signed and dated l.c. "Albert Gleizes, Jean Cocteau 1915".
Lent by Madame Albert Gleizes, Paris.
Exhibition: Musée de Grenoble, 1963, no. 13.

Gleizes and Cocteau, who was later a witness at Gleizes' marriage, first became friends during their collaboration on an unrealized production of *A Midsummer Night's Dream*. This would have been the first Cubist stage production and Gleizes was to design the costumes and André Lhote the sets. It was to be performed at the Cirque Médrano in the summer of 1915, but, because of the war, this proved impossible. All of Gleizes' costume drawings are in the collection of the Musée des Beaux-Arts de Lyon.

102. PORTRAIT OF JEAN COCTEAU. 1916.

Oil with plaster on canvas, 45 $\frac{3}{4}$ × 31 $\frac{1}{2}$ " (116 × 80 cm.).
Signed, dated and inscribed l.r. "Albert Gleizes, Barcelone, 16 Jean Cocteau".
Lent by Mr. and Mrs. Siegfried Ullmann, Palm Beach, Florida.
Exhibitions: Galerie Dalmau, Barcelona, 1916.
René Gimpel Galerie, New York, 1937, no. 11.
Passedoit Gallery, New York, 1949, no. 7.
Literature: ГОТН. М. 391, no. 1. Barcelona, January 25, 1917.

In this portrait, painted in Barcelona, Gleizes treated Cocteau in the same vein as their Shakespeare project. Although he carries a basket of fruit, (as did Ariel who produced the grand banquet at the end of the *Tempest*) the costume also relates to the Red Cross uniform worn by Cocteau during the war. Such an interpretation would be in agreement with the generally symbolic tenor of Gleizes' thinking.

103. DANCER (DANSEUSE). 1916.

Oil and gouache, 10 $\frac{5}{8}$ × 8 $\frac{1}{4}$ " (26 × 20,5 cm.).
Signed and dated l.r. "Alb Gleizes, Barcelone 16".
Lent by Dr. Henry M. Roland, London.

104. SPANISH DANCER (DANSEUSE ESPAGNOLE). 1916.

Oil with sand on board, 39 $\frac{3}{8}$ × 30 $\frac{1}{8}$ " (101 × 76,5 cm.).
Signed and dated l.r. "Alb Gleizes 16".
Lent by The Solomon R. Guggenheim Museum, New York.
Provenance: Gift, Solomon R. Guggenheim, New York, 1937.
Exhibitions: Bourgeois Galleries, New York, 1917, no. 29.
Ardley Studios, New York, 1919, no. 3 (west room).

The brief Barcelona period produced a host of similar paintings in which specific patterns and motifs were exploited in an effort to place the painting in the context of a precise encounter.

105. BERMUDA STUDY (LES BERMUDES). 1917.

Watercolor and pencil, 11 × 8 $\frac{3}{8}$ " (28 × 22 cm.).
Signed and dated l.c. "Alb Gleizes 17": on reverse "Aquarelle pour Paysage, la maison du Gouverneur... Bermuda 1917, le tableau appartient à Stieglitz, N.Y.".
Lent by The Solomon R. Guggenheim Museum, New York.
Provenance: from the artist, 1938.

106. BERMUDA STUDY (LES BERMUDES). 1917.

Watercolor and gouache over crayon, 11 $\frac{1}{4}$ × 9 $\frac{1}{2}$ " (30 × 24 cm.).
Signed and dated l.r. "Alb Gleizes, Étude Bermudes 17".
Lent by Walter Firpo, Marseilles.

107. THE GOVERNOR'S HOUSE, BERMUDA LANDSCAPE. 1917. (LA MAISON DU GOUVERNEUR).

Oil on board, 35 $\frac{1}{4}$ × 27 $\frac{1}{4}$ " (89,5 × 70 cm.).
Signed and dated l.r. "Alb Gleizes 1917".
Lent by Mr. and Mrs. Arthur G. Altschul, New York.
Provenance: A. Stieglitz, New York.
H. D. Walker, Minneapolis.
Exhibition: *Loan Exhibition*, Pennsylvania Academy of Fine Arts, 1920, no. 45.

Returning to America early in 1917, the Gleizes' left almost immediately for Bermuda, where they stayed about two months. The effect of Bermuda's mild weather, lush foliage and pastel colors directly influenced Gleizes' style, which became unusually sensuous. These paintings seem removed from the complex formal and intellectual concerns which Gleizes had already begun to deal with. The parallel brushstrokes indicate also a temporary return to a Cézannesque technique.

108. BERMUDA DRAWING (LES BERMUDES). 1917.

Pencil and watercolor, 10 $\frac{1}{4}$ × 8 $\frac{3}{8}$ " (27,5 × 21,5 cm.).
Signed and dated l.r. "A. Gleizes 17".
Lent by Galerie Moos, Geneva.

109. BERMUDA SCENE (PAYSAGE DES BERMUDES). 1917.

Oil on canvas, 32 × 25 $\frac{1}{4}$ " (81 × 64,5 cm.).
Signed and dated l.l. "Alb Gleizes 17".
Collection Romanet, Paris.
Provenance: Pierre Faure.
Exhibitions: Bourgeois Galleries, New York, 1917.
Les Créateurs du Cubisme, Les Beaux-Arts, Paris, 1935.

A variant of this painting, with the composition reversed, is in the collection of the Musée National d'Art Moderne, Paris.

110. BARCELONA HARBOR (LE PORT DE BARCELONE). 1916.

Mixed media on paper, 18 $\frac{1}{4}$ × 23" (46,5 × 58,5 cm.).
Signed and dated l.r. "Barcelone, 1916 Albert Gleizes": on reverse "No 15) Aquarelle étude pour 'Un port', Barcelone 1916. Le tableau à l'huile appartient à le Guggenheim Foundation. Il a été peint à New-York en 1917".
Lent by The Solomon R. Guggenheim Museum, New York.
Provenance: from the artist, 1938.

111. HERE IN PORT (DANS LE PORT). 1917.
Oil on board, 60½ × 47½" (153 × 120 cm.).
Signed and dated l.r. "Albert Gleizes New York 1917".
Lent by The Solomon R. Guggenheim Museum, New York.
Provenance: Gift, Solomon R. Guggenheim, New York, 1937.
Exhibition: Ardsley Studios, New York, 1919, no. 3.

This work incorporates part of the harbor scene explored in the Barcelona study of 1916 (no. 110). An ink drawing in the collection of Madame Gleizes, executed between the Barcelona study and this painting, was preparatory to the upper part of this composition.

112. STUNT FLYING (VOLTIGE AÉRIENNE). 1917.
Oil with sand on board, 40 × 29½" (101,5 × 76 cm.).
Signed and dated l.l. "Alb Gleizes 1917": on reverse "Voltige aérienne. New York, 1917, Albert Gleizes".
Lent by The Solomon R. Guggenheim Museum, New York.
Provenance: Gift, Solomon R. Guggenheim, New York, 1937.
Exhibitions: Ardsley Studios, New York, 1919, no. 6 (west room).
Salon des Indépendants, Paris, 1920, no. 1910.
Literature: ROBBINS, D. "Gleizes and Delaunay", *Baltimore Museum of Art News*, vol. XXV, no. 3, Spring, 1962, pp. 9-21.

Although not the last painting of the circus theme, this is in many respects the culmination of Gleizes' treatment of the subject. Derived from a 1914 painting in the collection of Madame Gleizes where trapezists, audience and nets are clearly identifiable, this work is abstract, employing tilting planes and circular movement to express the essence of dynamic rhythm.

113. STUDY FOR "ON A VAUDEVILLE THEME". 1916.
(DESSIN POUR "SUR UN VAUDEVILLE").
Ink and pencil, 11 × 8½" (28 × 21,5 cm.).
Signed and dated l.r. "Alb Gleizes 'Vandeville' Broadway N.Y. 1916"; on reverse "Dessin à la plume pour 'Sur un Vaudeville', Broadway New York 1916 La peinture à l'huile appartient à le Guggenheim Foundation".
Lent by The Solomon R. Guggenheim Museum, New York.
Provenance: from the artist, 1938.

114. ON A VAUDEVILLE THEME (SUR UN VAUDEVILLE). 1917.
Oil on board, 47½ × 38½" (120,5 × 98 cm.).
Signed and dated l.r. "Alb Gleizes N.Y. 1917".
Lent by The Solomon R. Guggenheim Museum, New York.
Provenance: Gift, Solomon R. Guggenheim, New York, 1937.

Based on the drawing no. 113, this work is also a return to an equestrian theme first treated in 1914 (no. 119) and relates to the circus series.

115. ON A MUSIC HALL SINGER. 1917.
(SUR UNE CHANTEUSE DE MUSIC HALL).
Oil on board, 40 × 29½" (101,5 × 75,5 cm.).
Signed and dated l.l. "Alb Gleizes. 17"; on reverse "Alb Gleizes No 17 sur une chanteuse de music hall New York 1917".

- Lent by The Solomon R. Guggenheim Museum, New York.
Provenance: Hilla Rebay, Green Farnus, Connecticut.
Solomon R. Guggenheim, New York, 1938.
Gift, Solomon R. Guggenheim, 1941.
Exhibitions: *Salon des Indépendants*, Paris, 1920, no. 1011.
René Gimpel Galerie, New York, 1937, no. 13.

These subjects of *On a Music Hall Singer*, *On a Vaudeville Theme* and *On a Circus Theme* (collection Baltimore Museum of Art), gave rise to the concept of the subject as a "springboard" credited to Gleizes and elaborated by Walter Pach in his little monograph on Jacques Villon for the Société Anonyme (New York, ca. 1924).

116. STUDY FOR "BUILDING CONSTRUCTION". 1916.
(DESSIN POUR "NAISSANCE D'UN BUILDING").
Ink and crayon, 9½ × 7½" (25 × 20 cm.).
Signed and dated "Naissance d'un building New York 1916 Alb Gleizes": on reverse "No 8) Dessin à la plume pour 'Naissance d'un building' New York 1916 Le tableau à l'huile doit être dans une collection allemande Il a été vendu par Walden".
Lent by The Solomon R. Guggenheim Museum, New York.
Provenance: from the artist, 1938.

117. BUILDING CONSTRUCTION. 1917.
(NAISSANCE D'UN BUILDING).
Oil on canvas, 40 × 30" (101,5 × 76 cm.).
Signed and dated l.r. "Alb Gleizes 17".
Lent by The Cincinnati Art Museum, Gift of Thomas C. Adler.
Exhibition: Ardsley Studios, New York, 1919, no. 7.
Literature: SCHOENER, A. *The Cincinnati Art Museum Bulletin*, 1956, pp. 18-22.

This work (and the preceding study for it) are Gleizes' final synthesis of New York. In it we see all the elements of his style of the 1920's, combined with the sensuous paint handling which he renounced a few years later.

118. ON THE FLAT IRON (SUR LE FLAT IRON). 1916.
Ink, 10½ × 8½" (27 × 21 cm.).
Signed, dated and inscribed l.r. "Alb Gleizes New York Sur le Flat-Iron 16".
Lent by Herbert M. Barrows, Ann Arbor, Michigan.

119. SKETCH FOR "THE EQUESTRIAN". 1914.
(ÉTUDE POUR "SUR UNE ÉCUYÈRE DE CIRQUE").
Crayon, 10½ × 8½" (27 × 21 cm.).
Signed, dated and inscribed l.r. "A. Gleizes Courbevoie 14".
Lent by Augustin Terrin, Marseilles.

This drawing furnished a departure point for an etching of the same year, as well as serving as the basis for a series of paintings.

120. THE EQUESTRIAN. 1919.
(SUR UNE ÉCUYÈRE DE CIRQUE).
Oil on canvas, 37½ × 29½" (95 × 75 cm.).
Signed and dated l.r. "Alb Gleizes, New York 19".
Lent by Augustin Terrin, Marseilles.

Exhibitions: Ardsley Studios, New York, 1919, no. 2 (west room).
Musée Calvet, Avignon, 1962, no. 14.

This is the penultimate version of the *Equestrian* which in 1914, (no. 119), had begun the circus pictures. The last version from 1920 was reproduced in Ozenfant and Jeanneret's *La Peinture Moderne*, Paris, 1924, and is in the collection of the Musée National d'Art Moderne, Paris. Both works, as well as the study, relate not only to the Vaudeville theme (nos. 113, 114) but also to the *On a Circus Theme* in the Baltimore Museum.

121. ALONG THE AVENUE (SUR L'AVENUE). 1920.

Oil on canvas, 63½ × 50¼" (162 × 129 cm.).
Signed and dated l.r. "Albert Gleizes 1920".
Lent by Rudolf Indlekofer, Basel.
Provenance: G. David Thompson, Pittsburgh.
Exhibition: Der Sturm, Berlin, 1921.

In Paris after the war, Gleizes retained specific themes from New York City as representative of the direction that modern collective life would pursue. Although his manner of composing did not change, he deliberately purged his art of all powerful touches of paint application in order to focus attention on the relationships among forms. He eliminated the dominating presence of his physical gesture because it was too individual, amounting—he thought—to an "aesthetic trick". Although eliminating sensuousness in his painted surface, Gleizes retained vibrant color and even began to make his own, often mixing pigments with gasoline. The result was an extremely fragile matte surface, forthright but, unfortunately, highly susceptible to damage from moisture. Works such as this found their most ambitious realization in the enormous mural sketch for the *Gare de Moscow*, now in the Grenoble Museum.

122. WOMAN WITH BLACK GLOVE. 1920.
(FEMME AU GANT NOIR).

Oil on canvas, 49½ × 39⅝" (126 × 100 cm.).
Signed l.r. "Albert Gleizes", dated l.l. "1920".
Lent by Madame Albert Gleizes, Paris.
Exhibitions: Marlborough Gallery, London, 1956, no. 13 (as *Femme Assise*).
Musée Calvet, Avignon, 1962, no. 17.
Musée de Grenoble, 1963, no. 23.
Literature: LAKE and MAILLARD (ed.), *Dictionary of Modern Painting*, Paris, New York and London, 1956, p. 113.

There are a number of small versions of this painting which illustrate one aspect of Gleizes' activity in the early 20's: reminiscences of specific reality evoked within the context of increasingly careful picture construction.

123. COMPOSITION (TABLEAU). 1921.

Tempera on panel, 36½ × 28¾" (92 × 73 cm.).
Signed and dated l.r. "Albert Gleizes, 1921".
Lent by The Trustees of The Tate Gallery, London.
Provenance: Léonce Rosenberg, Paris.
James Wardell Power, Jersey, Channel Islands.
Power Sale, Sotheby's, November 7, 1962, no. 17 (as *Abstraction*).
Literature: *Bulletin de l'Effort Moderne*, March, 1925, no. 13, pp. 8-9.

Most of Gleizes' pictures of the period, however, were "paintings without subject", explorations of plastic relations that concentrated on familiar visual problems of movement and depth.

124. COMPOSITION. 1921.

Oil on canvas, 47¼ × 37" (20 × 94 cm.).
Signed and dated l.r. "Alb Gleizes 21".
Lent by Madame Albert Gleizes, Paris.
Literature: *Abstraction-Création*, no. 3, Paris, 1934, p. 18.

Gleizes' reputation as an uncompromising practitioner of austere abstract art in 1921 brought him his first pupils, the Irish painters Mainie Jellett and Evie Hone. Obligated to clarify his methods for his students and for himself as well, he called the now characteristic tilting planes "translation" and the circular movements "rotation". Both compositional techniques can be traced back to about 1914 (see no. 63). The developing theories were incorporated in his book *La Peinture et ses lois, ce qui devait sortir du Cubisme*, written in 1922.

125. COMPOSITION WITH TWO NUDES. Circa 1922.
(COMPOSITION AVEC DEUX NUS).

Tempera on canvas, 47¼ × 37" (120 × 94 cm.).
Not signed or dated.
Collection Lady Norton, London.
Exhibition: Marlborough Gallery, London, 1956, no. 20.
Literature: "Présence d'Albert Gleizes", *Zodiaque*, nos. 6-7, January, 1952, p. 35.

In order to achieve what he called "supple movement", Gleizes organized his canvas by the guided movement of a chosen plane surface. Plane surfaces move back and forth, to right and left, progressing to more complex forms, so that curves were infused into the developing rhythm.

126. OCTAGONAL COMPOSITION. Circa 1922.
(COMPOSITION OCTAGONALE).

Oil on canvas, 35¼ × 27⅝" (89.5 × 69.5 cm.).
Not signed or dated.
Lent by Madame Albert Gleizes, Paris.

This is an example of the principles of translation and rotation at work. A related drawing, the final illustration of *La Peinture et ses Lois*, when it was printed in *La Vie des Lettres et des Arts* (1923), was purchased by Larionov who presented it to the Museum of Western Art in Moscow.

127. FOR A PAINTING ON A FAMILIAR THEME. 1923.
(POUR UNE PEINTURE FAMILIÈRE).

Gouache and watercolor, 9 × 7¾" (23 × 20 cm.).
Signed and dated l.r. "Alb Gleizes, 23" (?).
Lent by Germaine Henry, Paris.

128. COMPOSITION OCTOBER. 1922.

Oil on canvas, 57¼ × 37¼" (140 × 94.5 cm.).
Signed l.r. "Alb Gleizes": dated l.l. "X BRE 1922".
Lent by Madame Albert Gleizes, Paris.
Literature: GLEIZES, A. *Tradition et Cubisme*, Paris, 1927, pl. 10.

This painting relates to a 1923 painting entitled *La Vieille Dame* (Marlborough, London, 1956, no. 18, ill.) and both were inspired by a yellowed photograph of Madame Gleizes' grandmother found by Gleizes in the Roche family home at Serrières.

129. WHITE COMPOSITION. Circa 1922.
(PEINTURE-OBJET À DOMINANTE BLANCHE).
Oil on board, 36½ × 28¼" (92 × 73 cm.).
Not signed or dated.
Lent by Madame Albert Gleizes, Paris.
Exhibitions: Musée Calvet, 1962, no. 22.
Musée de Grenoble, 1963, no. 26.
- After two years of increasing austerity, Gleizes still occasionally indulged in an exuberant display of lively pattern. A 1920 drawing for this work is reproduced in J. Chevalier's *Albert Gleizes et le Cubisme*, Basel, 1961; a related gouache, entitled *Three Themes*, is in the collection of The Solomon R. Guggenheim Museum; and a large oil (present whereabouts unknown) was exhibited at the Gleizes exhibition, Der Sturm, 1921.
130. VILLAGE ON THE RHONE, SERRIÈRES. Circa 1923.
(PAYSAGE PROVENÇAL, SERRIÈRES).
Oil on canvas, 41¾ × 29¼" (105 × 75 cm.).
Not signed or dated: on reverse "du paysage midi".
Lent by Germaine Henry, Paris.
Exhibitions: René Gimpel Galerie, New York, 1937, no. 21.
Galerie Lucien Blanc, Aix-en-Provence, 1954, no. 18.
- The Gleizes' spent much time in Serrières, south of Lyon, where Gleizes established a second artist's community, Moly-Sabata, in 1927.
131. THE SCHOOLBOY (L'ÉCOLIER). Circa 1924.
Oil on canvas, 34½ × 26¼" (87.5 × 67.5 cm.).
Signed l.r. "Albert Gleizes".
Lent by Mr. and Mrs. John Strauss, Glencoe, Illinois.
Provenance: Galerie de Varenne, Paris.
J. W. Faulkner, Chicago.
132. THE SCHOOLBOY (L'ÉCOLIER), 1924.
Gouache and tempera on canvas, 36½ × 28¼" (92 × 73 cm.).
Not signed or dated.
Lent by Musée Cantini, Marseilles.
Exhibition: Galerie Lucien Blanc, Aix-en-Provence, 1954.
133. FAMILIAR THEME, STUDY FOR "IMAGINARY STILL LIFE, BLUE" (PEINTURE FAMILIÈRE, DESSIN POUR "NATURE MORTE IMAGINAIRE, BLEUE"). 1923.
Pencil, 10¾ × 7¾" (27 × 19 cm.).
Signed and dated l.r. "Alb Gleizes 23"; on reverse "No. 5) 'Peinture familière' Dessin mine de plomb 1923 pour Peinture à l'Huile app. à Alb Gleizes".
Lent by The Solomon R. Guggenheim Museum, New York.
Provenance: from the artist, 1933.

134. IMAGINARY STILL LIFE, BLUE. 1924.
(NATURE MORTE IMAGINAIRE, BLEUE).
Oil on canvas, 41¼ × 29¼" (105.5 × 74 cm.).
Signed and dated l.r. "Alb Gleizes, 24".
Lent by Germaine Henry, Paris.
Exhibitions: 2ème Salon des Tuileries, Paris, 1924.
René Gimpel Galerie, New York, 1937, no. 23.
Galerie Drouant-David, Paris, 1943, no. 20.
Passedoit Gallery, New York, 1949, no. 13.
Literature: GRAY, C. "Gleizes", *Magazine of Art*, October, 1950, p. 209.
135. STUDY FOR "IMAGINARY STILL LIFE, GREEN". 1923.
(DESSIN POUR "NATURE MORTE IMAGINAIRE, VERDÂTRE).
Pencil, 10¾ × 8¼" (27 × 21 cm.).
Signed and dated l.r. "Alb Gleizes 23"; on reverse signed, dated and inscribed to Hilla Rebay, 1938.
Lent by The Solomon R. Guggenheim Museum, New York.
Provenance: from the artist, 1938.
136. IMAGINARY STILL LIFE, GREEN. 1924.
(NATURE MORTE IMAGINAIRE, VERDÂTRE).
Oil on board, 39¾ × 29¼" (101 × 75 cm.).
Signed and dated l.r. "Alb Gleizes 24".
Lent by Wadsworth Atheneum, Hartford, Connecticut, The Ella Gallup Sumner and Mary Catlin Sumner Collection.
Exhibitions: 2ème Salon des Tuileries, Paris, 1924.
René Gimpel Galerie, New York, 1937, no. 24.
Galerie Drouant-David, Paris, 1943, no. 24.
Passedoit Gallery, New York, 1949, no. 14.
Literature: GRAY, C. "Gleizes", *Magazine of Art*, October, 1950, p. 209.
- By the time Gleizes painted the two Imaginary Still Lives of 1924, his conceptual hierarchy of values was almost wholly formed and still life—as a subject in itself—was insignificant for he felt that every day objects precluded largeness of conception. An "imaginary" still life, however, was another matter: it could reflect ideal relations, pure and non-imitative forms.
137. IMAGINARY STILL LIFE, GREEN, second version, 1924-36.
(NATURE MORTE IMAGINAIRE, VERDÂTRE).
Oil on canvas, 39¼ × 28¼" (100 × 73 cm.).
Not signed or dated.
Lent by Madame Albert Gleizes, Paris.
Exhibitions: René Gimpel Galerie, New York, 1937, no. 56.
Galerie Berry, Avignon, 1950, no. 11.
138. SERRIÈRES, 1923.
Pencil, 10¾ × 8¼" (27 × 21 cm.).
Signed and dated l.r. "Alb Gleizes, Serrières 23"; on reverse "Dessin mine de plomb 'Sur Serrières 1923' pour un peinture qui appartient à Alb Gleizes No. 10".
Lent by The Solomon R. Guggenheim Museum, New York.
Provenance: from the artist, 1933.





95



96









100

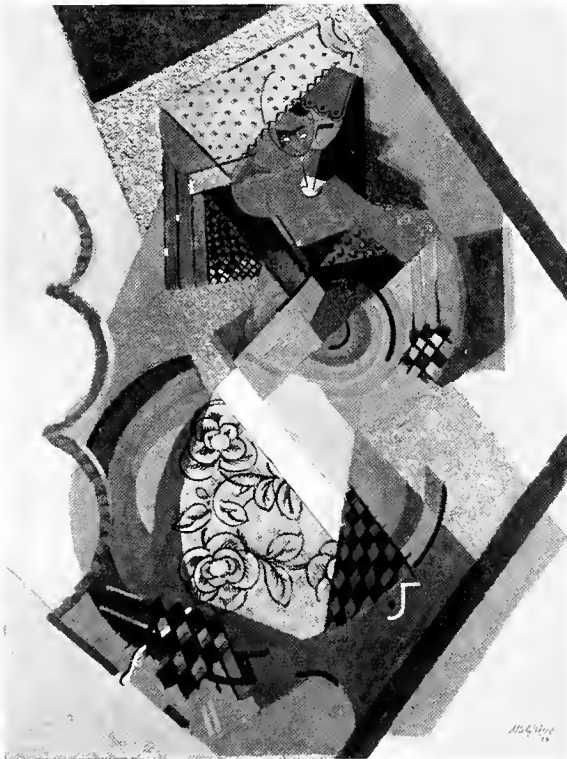

104



109





114



112



115

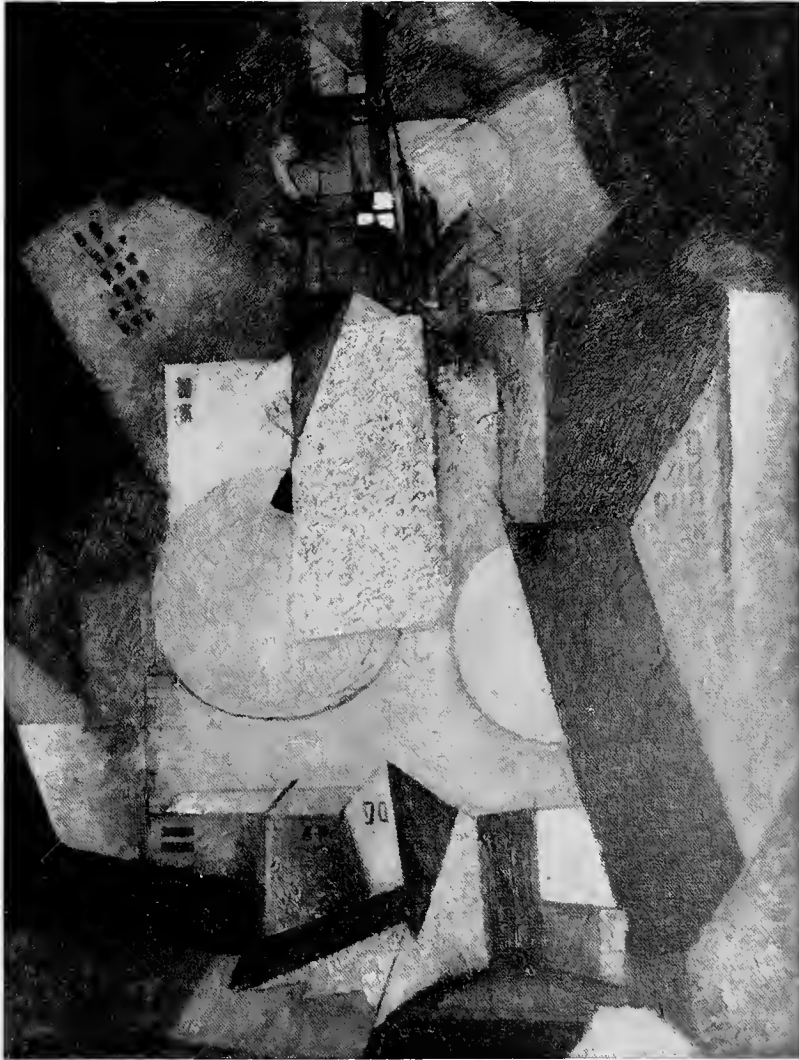

117







122



125



123



124



131



132

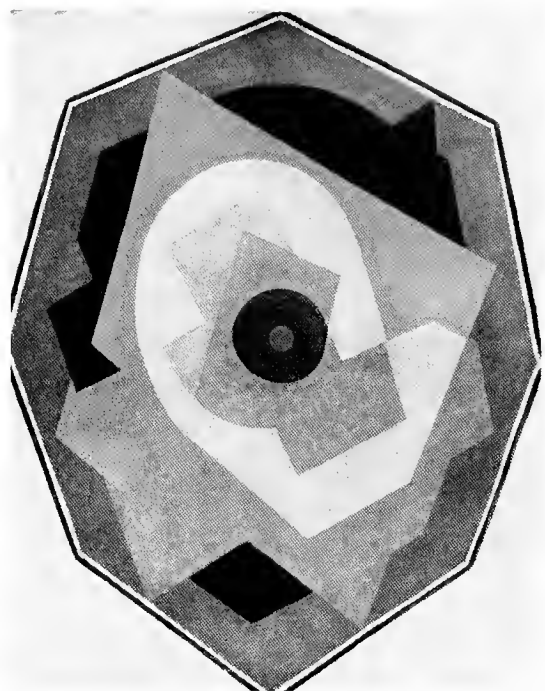

126



128

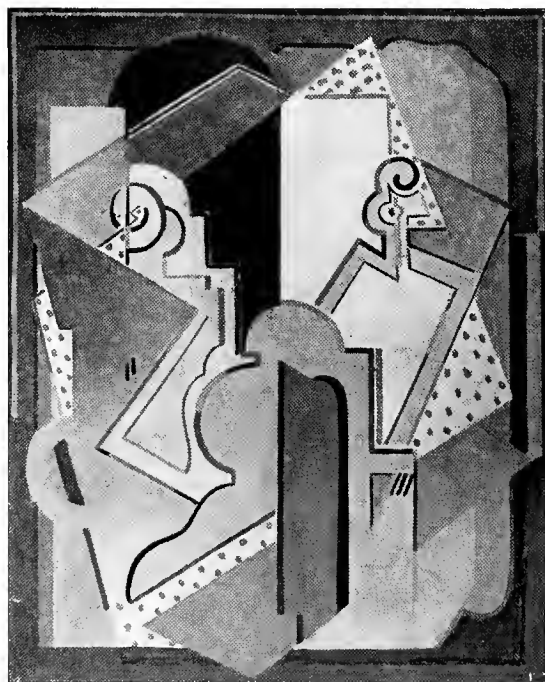

129

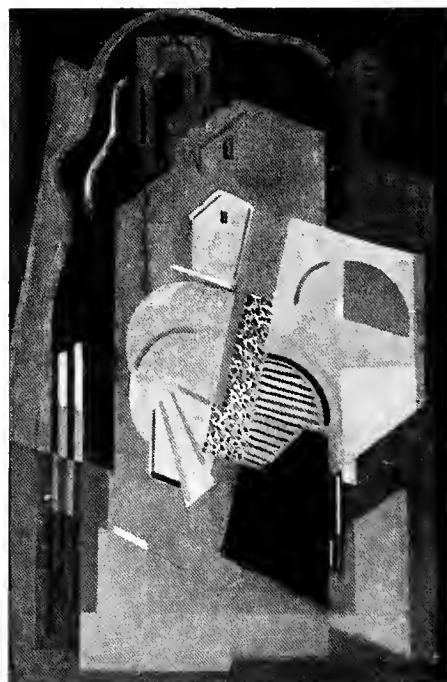

130

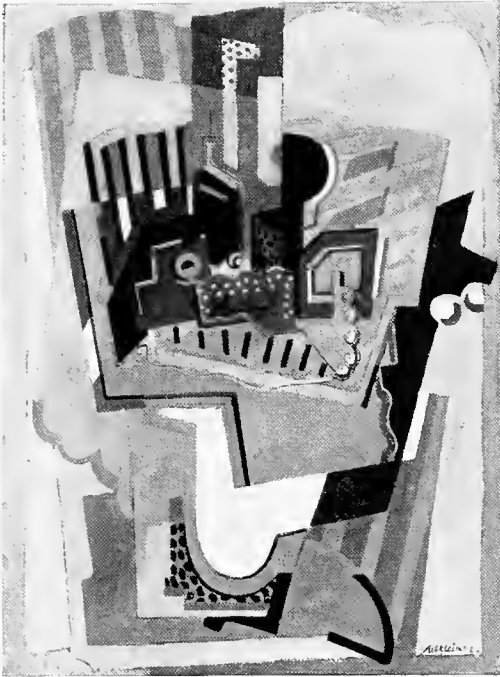

136

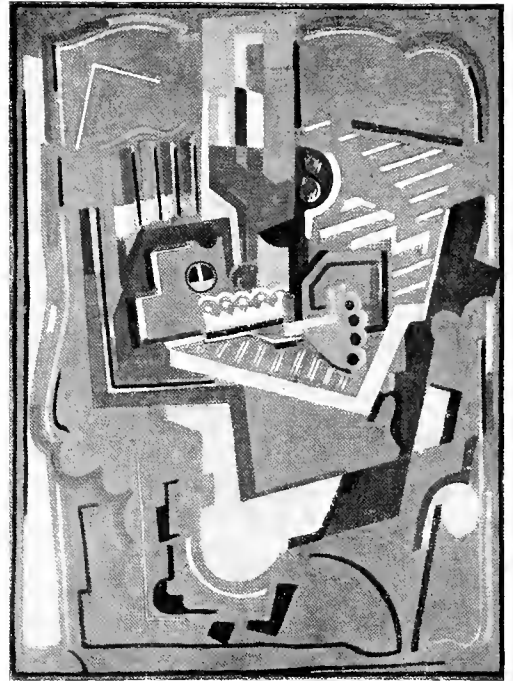

137



134

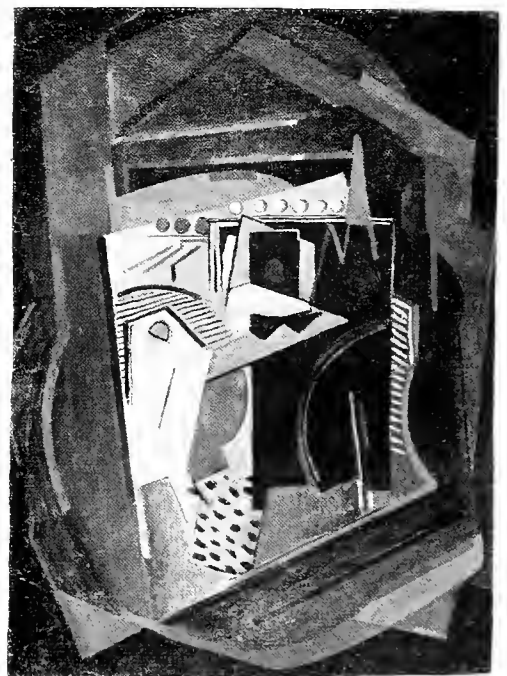

139

139. COMPOSITION ACCORD. VIEW OF SERRIÈRES. 1924.
(COMPOSITION ACCORD, VUE DE SERRIÈRES).
Oil on canvas, 40½ × 29" (103,5 × 74,5 cm.).
Signed and dated l.r. "A. Gleizes 24".
Lent by Madame Albert Gleizes, Paris.
Exhibitions: René Gimpel Galerie, New York, 1937, no. 20.
Passedoit Gallery, New York, 1949, no. 12.
Galerie Lucien Blanc, Aix-en-Provence, 1954, no. 21.
Musée Calvet, Avignon, 1962, no. 24.
Musée de Grenoble, 1963, no. 30.

This painting, the drawing which precedes it (no. 138) and the later gouache (no. 140) are three versions of the same real vista of the village of Serrières, looking across the hilly village with its church steeple to its bridge across the Rhone and the fields, trees and hills of Isère on the far shore.

140. SERRIÈRES. 1927.
Gouache, 8½ × 6" (21,5 × 15 cm.).
Signed and dated l.r. "Alb Gleizes 27".
Lent by The Solomon R. Guggenheim Museum, New York.
Provenance: Hilla Rebay, Greens Farms, Connecticut.
Solomon R. Guggenheim, New York, 1938.
Gift, Solomon R. Guggenheim, 1941.

141. FORMS, ADORATION. 1930.
Oil on canvas, 44½ × 32" (112 × 81 cm.).
Not signed or dated.
Lent by Leonard Hutton Galleries, New York.

Echoing an old Thomist axiom, Gleizes had always told his students to paint the inner principles rather than the appearance of nature. By the early thirties he was convinced that these principles were, in fact, God and that He was discernable in any aspect of nature. Thus in this work and in the related gouache (no. 142), the painter reveals an essential identity between flowers and divine love.

142. GOUACHE. 1932.
Gouache, 11½ × 10" (30 × 25,5 cm.).
Signed and dated l.r. "Alb Gleizes 32".
Lent by Germaine Henry, Paris.

143. SYMPHONY IN VIOLET. 1930-31.
(SYMPHONIE EN VIOLET).
Oil on canvas, 77 × 51½" (196 × 131 cm.).
Signed and dated l.r. "Albert Gleizes 1930-31".
Lent by Rudolf Indlekofer, Basel.
Exhibition: René Gimpel Galerie, New York, 1937, no. 29.
Literature: CHEVALIER, J. *Albert Gleizes et le Cubisme*, Basel, 1962, p. 51.

Gleizes wished to infuse his large compositions of many elements (typified by earlier works such as nos. 150, 151) with lyrical movement. By applying curvilinear greys, which picked up surrounding color tonalities, he made color an active compositional force, turning the forms and causing them to create rhythmic thrusts and depth in the picture plane.

144. COMPOSITION. 1930-31.
Oil on canvas, 63 × 39½" (160 × 100,5 cm.).
Signed and dated l.l. "Alb. Gleizes 1930-31".
Lent by Germaine Henry, Paris.
Provenance: Léonce Rosenberg, Paris.
Exhibition: *Exposition d'Art Français*, National Museum of Western Art, Tokyo, 1961-62, no. 439.

145. STUDY FOR TRIPTYCH. 1930.
A. STUDY FOR LEFT PART OF TRIPTYCH.
(ÉTUDE POUR TRIPTIQUE, PARTIE GAUCHE).
Gouache on board, 13½ × 5¾" (34 × 15 cm.).
Signed and dated "Alb Gleizes 30".

B. STUDY FOR CENTER TRIPTYCH.
(ÉTUDE POUR TRIPTIQUE, CENTRE).
Gouache on board, 13½ × 12½" (34 × 31,5 cm.).
Signed and dated "Alb Gleizes 30".

C. STUDY FOR RIGHT PART OF TRIPTYCH.
(ÉTUDE POUR TRIPTIQUE, PARTIE DROIT).
Gouache on board, 13½ × 5¾" (34 × 14,5 cm.).
Signed and dated "Alb Gleizes 30".
Lent by Mr. and Mrs. Lester Avnet, Kings Point, New York.
Provenance: Galerie 7, Paris.
Margit Chanin, New York.

There were a number of studies for wings of the great triptych of 1930-31 in which different color tonalities were explored, but this seems to be the only surviving study for the central portion which itself has been all but destroyed by moisture.

146. WINGS OF TRIPTYCH. 1930-31.
A. LEFT WING (TRIPTIQUE, PARTIE GAUCHE).
Oil on canvas, 63 × 26" (160 × 66 cm.).
Signed and dated l.l. "Alb Gleizes 30-31".

B. RIGHT WING (TRIPTIQUE, PARTIE DROITE).
Oil on canvas, 63 × 26" (160 × 66 cm.).
Signed and dated l.r. "Alb Gleizes 1930-31".
Lent by Mr. and Mrs. Lester Avnet, Kings Point, New York.
Provenance: C. Renault, Puteaux.
Margit Chanin, New York.

During the late 20's, Gleizes became increasingly absorbed with religious themes. His continuing studies of Romanesque architecture, sculpture and frescoes (in preparation for his book, *La Forme et L'Histoire*) already had given rise to a number of compositions which are influenced by Autun and St. Savin.

147. COMPOSITION, FOR "MEDITATION". 1932-33.
(COMPOSITION POUR "MÉDITATION").
Oil on canvas, 29½ × 49" (75,5 × 124,5 cm.).
Signed l.r. "Alb Gleizes 32-33".
Lent by Madame Albert Gleizes, Paris.

Gleizes made his first paintings for "meditation" or "contemplation" in 1932-33 and in his personal hierarchy of valid subjects (the key to which is found in his illustrations to the *Pensées* of Pascal) he attached the greatest significance to these works. A

drawing for this painting is reproduced in J. Chevalier's *Albert Gleizes et le Cubisme*, Basel, 1962, p. 22 and an etching is in the *Pensées* of Pascal, p. 68.

148. LIGHT (LUMIÈRE). 1932-33.
Oil on canvas, 44 × 30 $\frac{1}{4}$ " (112 × 78 cm.).
Signed and dated l.r. "Alb Gleizes 32-33".
Lent by Leonard Hutton-Hutschnecker, New York.
Exhibitions: René Gimpel Galerie, New York 1937, no. 50.
Galerie Drouant-David, Paris, 1943, no. 23.
- "The problem of light", wrote Gleizes, "is a problem of faith. For light is not concrete, it is perfectly metaphysical, being ineffable". Believing that space, time and light were one and the same, he felt that if he could make color move, analogous to the flow in a rainbow's spectrum, he could approach the absolute.
149. GREEN-BROWN SPIRAL (SPIRALE VERT-BRUN). 1932-33.
Oil on canvas, 66 $\frac{1}{2}$ × 30 $\frac{1}{2}$ " (168 × 78 cm.).
Signed and dated l.r. "Albert Gleizes 32-33".
Lent by Madame Albert Gleizes, Paris.
Exhibitions: Musée Calvet, Avignon, 1962, no. 26.
Galerie Lucien Blanc, Aix-en-Provence, 1960, no. 44.
150. COMPOSITION WITH SEVEN ELEMENTS. first version.
(LES SEPT ÉLÉMENTS) 1924-25.
Oil on canvas, 56 $\frac{1}{2}$ × 40 $\frac{1}{2}$ " (143,5 × 103,5 cm.).
Signed and dated l.r. "1925 Alb Gleizes".
Lent by Madame Albert Gleizes, Paris.
Exhibitions: *L'Art d'Aujourd'hui*, Paris, 1925, no. 66.
Trente ans d'Art Indépendant, Paris, 1926, no. 1060.
- This first version of *Seven Elements* is one in a series of large compositions intended as studies for huge wall murals.
151. PAINTING WITH SEVEN ELEMENTS. 1924-34.
(LES SEPT ÉLÉMENTS).
Oil on canvas, 102 $\frac{3}{8}$ × 70 $\frac{3}{8}$ " (260 × 180 cm.).
Signed and dated l.r. "Alb Gleizes 24".
Lent by Musée National d'Art Moderne, Paris.
Exhibitions: Galerie Drouant-David, Paris, 1943, no. 29.
Chapelle du Lycée Ampère, Lyon, 1947, no. 16.
Musée de Grenoble, 1963, no. 31.
Literature: GLEIZES, A. *Tradition et Cubisme*, Paris, 1927, p. 205.
(illustrated before final changes).
- This is a close reworking of the first version, with the addition of circular rhythmic greys. The central element (derived from a 1924 painting) is identified as "Grandeur of Man" in the illustration for Chapter 3 of the *Pensées* of Pascal. Still a third version exists, from 1943, in which the center element is totally replaced by a series of rotating spirals.
152. SEATED WOMAN. 1934.
(FIGURE OVALE, CERCLE BRUN-BLEU-VERT).
Oil on canvas, 50 × 33" (127 × 84 cm.).
Signed and dated l.r. "Alb Gleizes 34".
Lent by Madame Albert Gleizes, Paris.
Exhibitions: Galerie Lucien Blanc, Aix-en-Provence, 1960, no. 44.
Musée Calvet, Avignon, 1962, no. 31.

This painting is a variation of the 1920 *Woman with Black Glove*, no. 122.

153. YELLOW LIGHT (LUMIÈRE JAUNE). 1933.
Oil on canvas, 33 $\frac{1}{4}$ × 44 $\frac{1}{4}$ " (84,5 × 114 cm.).
Signed and dated l.r. "Alb Gleizes 1933".
Lent by Madame Albert Gleizes, Paris.
Exhibitions: René Gimpel Galerie, New York, 1937, no. 51.
Passedoit Gallery, New York, 1949, no. 19.
Literature: GRAY, C. "Gleizes", *Magazine of Art*, October, 1950,
pp. 209-210.
154. PAINTING, MOVEMENT (PEINTURE MOBILE). 1932-33.
Oil on canvas, 41 $\frac{1}{2}$ × 53 $\frac{1}{2}$ " (105,5 × 136,5 cm.).
Signed and dated l.r. "Albert Gleizes 32-33".
Lent by Madame Albert Gleizes, Paris.
Exhibitions: René Gimpel Galerie, New York, 1937, no. 39.
Galerie Drouant-David, Paris, 1943, no. 35.
- This composition exists as an etching in a limited edition of the *Pensées* of Pascal.
155. CRUCIFIXION. 1935.
Oil on canvas, 54 × 36 $\frac{1}{4}$ " (137 × 92 cm.).
Signed and dated l.r. "Alb Gleizes 1935".
Lent by Musée de Dijon.
Exhibitions: *Carnegie International*, Pittsburgh, 1936, no. 190.
Galerie Drouant-David, Paris, 1943, no. 28.
Marlborough Gallery, London, 1956, no. 34.
- A larger version of this crucifixion, from 1936, is in the collection of Madame Gleizes.
156. VIRGIN AND CHILD (LA VIERGE À L'ENFANT). 1935.
Oil on canvas, 56 × 37 $\frac{1}{4}$ " (142 × 95 cm.).
Not signed or dated.
Lent by Madame Albert Gleizes, Paris.
Exhibition: Musée Calvet, Avignon, 1962, no. 30.
- This composition exists in several versions, one reversed, and was also adapted in ceramic tile by Anne Dangar. Although more literal and specifically iconographic than many works of this period, it nevertheless shows a loosening of painting technique.
157. MATERNITY (MATERNITÉ). 1936.
Ink, 10 $\frac{3}{4}$ × 7 $\frac{1}{4}$ " (27,5 × 18,5 cm.).
Signed and dated l.r. "Alb Gleizes 36".
Lent by Mr. and Mrs. Isadore Levin, Palm Beach.
158. SKETCH FOR AIR PAVILION MURAL, PARIS EXPOSITION.
(ÉTUDE POUR LE PAVILLON DE L'AIR À L'EXPOSITION
DES ARTS. PARIS). 1937.
Gouache, 11 $\frac{1}{4}$ × 25 $\frac{1}{4}$ " (28,5 × 64 cm.).
Signed l.r. "Albert Gleizes 37".
Lent by Mr. and Mrs. Lester Avnet, Kings Point, New York.
Provenance: Galerie 7, Paris.
Margit Chanin, New York.

Gleizes was commissioned to make two enormous murals at the Paris Exposition of 1937, one for the Pavilion of the Air and the other, with Survage and Léger, for the Union des Artistes. The mural itself is in storage in the Musée d'Art Moderne de la Ville de Paris. The central motif derives from a 1920 painting, informally known as *The Two Americans*, to which Gleizes returned in 1924 and again in 1945. The theme was also executed in mosaic by Frank Perse.

159. STUDY FOR "THE TRANSFIGURATION". 1939-41.
(ÉTUDE POUR "TRANSFIGURATION").

Gouache, 22½ × 15½" (57 × 39.5 cm.).
Signed and dated l.r. "39-40-41 Albert Gleizes".
Lent by Germaine Henry, Paris.

This is a study for the central panel of an immense triptych in the Musée des Beaux-Arts de Lyon. A related gouache of the same subject is in the Musée d'Art Moderne de la Ville de Paris. These works represent Gleizes' final attempt to reconcile traditional iconography with the demands of his painting style in order to produce murals understandable to a wide public. The iconography of the *Transfiguration*, however, had been largely forgotten and inclusion of its traditional, but obscure, symbols only further alienated the artist from popular appreciation.

160. SKETCH FOR ALADDIN (ÉTUDE POUR ALADIN). 1938.

Gouache, 17½ × 10½" (44 × 27 cm.).
Signed and dated l.r. "Alb Gleizes 1938. Aladin".
Lent by Marlborough-Gersony Gallery, New York.

161. FOUR LEGENDARY FIGURES OF THE SKY. 1939-40.
(QUATRE PERSONNAGES LÉGENDAIRES DU CIEL).

Oil on canvas:
A. LEONARDO DA VINCI, 118½ × 50" (300 × 127 cm.).
B. ALADDIN, 122 × 74½" (310 × 188 cm.).
C. SINBAD, 121½ × 74½" (308 × 189 cm.).
D. ICARUS, 122 × 74½" (309 × 189 cm.).
Not signed or dated.
Lent by Madame Albert Gleizes, Paris.

Exhibition: Chapelle du Lycée Ampère, Lyon, 1947, nos. 54, 55, 56, 57.

Literature: LABASTIE, A. "Albert Gleizes", *Arts de France*, 9, 1946, pp. 77-85.
"Présence d'Albert Gleizes", *Zodiaque*, January, 1952, p. 37.

While working on murals for the 1937 Paris Exposition, Gleizes and Jacques Villon conceived the idea of executing a mural for the auditorium of the École des Arts et Métiers, Paris. Their plan was to integrate four Villon panels dealing with the physical conquest of space with four Gleizes panels reflecting man's dream of space. Although the mural was never executed, many studies for it were produced and Gleizes made a separate canvas of each of his subjects. Illustrations for the *Pensées* of Pascal show that the *Leonardo* figure developed into the theme "Grandeur of Man" while the *Icarus* panel was related to "the hateful ego" and suggests the fall of man. In 1963, The Gobelins studios of the French Government began to translate the work of the two friends into a tapestry.

162. COMPOSITION. 1937.

Gouache, 11 × 8" (28 × 20 cm.).
Signed and dated l.r. "Alb Gleizes 37".

Lent by Germaine Henry, Paris.

163. COMPOSITION. 1939.

Oil on canvas, 72 × 58½" (183 × 148 cm.).
Signed and dated l.r. "Albert Gleizes 39".
Lent by Madame Albert Gleizes, Paris.
Exhibitions: Galerie Lucien Blanc, Aix-en-Provence, 1960, no. 42.
Musée Calvet, Avignon, 1962, no. 29.
Musée de Grenoble, 1963, no. 40.

164. STUDY, PAINTING FOR CONTEMPLATION. 1943.
(ÉTUDE POUR SUPPORT DE CONTEMPLATION).

Ink, 13½ × 9½" (34 × 24 cm.).
Signed and dated l.r. "Alb Gleizes 43".
Lent by Walter Firpo, Marseilles.

165. STUDY, PAINTING FOR CONTEMPLATION. 1943.
(ÉTUDE POUR SUPPORT DE CONTEMPLATION).

Ink, 14½ × 11" (36 × 28 cm.).
Signed and dated l.r. "Alb Gleizes 43".
Lent by Walter Firpo, Marseilles.

166. PAINTING FOR CONTEMPLATION, DOMINANT ROSE AND GREEN (COMPOSITION, DOMINANTES ROSES ET VERTES). 1942.

Oil on burlap, 85½ × 52" (217 × 132 cm.).
Signed and dated l.r. "Albert Gleizes 42".
Lent by The Solomon R. Guggenheim Museum, New York.
Provenance: Gift, Madame Albert Gleizes, Paris, 1963.
Literature: "Présence d'Albert Gleizes", *Zodiaque*, January, 1952, pl. 16, p. 42.

During the war, which made materials impossible to obtain, Gleizes painted on burlap, sizing the porous material with glue mixed with paint. He had used burlap in some of his earliest paintings and now found it congenial to his again vigorous touch, for it took the most powerful strokes even while preserving the matte surface he so valued.

167. SKETCH FOR "MOVEMENT WITH BLUE SPOTS". 1943.
(ÉTUDE POUR "MOUVEMENT À TACHES BLEUES").

Gouache, 4½ × 5½" (11 × 14 cm.).
Signed and dated l.r. "Alb Gleizes 43".
Lent by Walter Firpo, Marseilles.

168. MOVEMENT WITH BLUE SPOTS. 1943.
(MOUVEMENT À TACHES BLEUES).

Oil on canvas, 45½ × 61½" (115.5 × 156 cm.).
Signed and dated l.r. "Albert Gleizes 43".
Lent by Madame Gleizes, Paris.
Exhibitions: Galerie Lucien Blanc, Aix-en-Provence, 1960, no. 46.
Musée Calvet, Avignon, 1962, no. 32.
Musée de Grenoble, 1963, no. 43 (pl. XIII).

169. COMPOSITION. 1943.

Gouache, 12 × 8" (30.5 × 20 cm.).
Signed and dated l.r. "Alb Gleizes 43".
Lent by Germaine Henry, Paris.

170. FOR MEDITATION (POUR MÉDITATION). 1944.
Oil on burlap, 25½ × 21¼" (65 × 54,5 cm.).
Signed and dated l.r. "Alb Gleizes 44".
Lent by Madame Albert Gleizes, Paris.
Exhibition: Chapelle du Lycée Ampère, Lyon, 1947, no. 61.
171. IMAGE. 1944.
Oil on canvas, 28½ × 23¼" (73 × 60 cm.).
Signed and dated l.r. "Alb Gleizes 44".
Lent by Musée d'Art et d'Industrie, St. Étienne.
172. SKETCH DEDICATED TO ANNE DANGAR. 1944.
(ÉTUDE DEDICÉE À ANNE DANGAR).
Gouache, 6½ × 4¼" (17 × 11,5 cm.).
Signed and dated l.r. "Albert Gleizes 1944"; inscribed "pour ma chère élève Anne Dangar Saint Remy-de-Provence Avril 1945 Les Méjades Albert Gleizes".
Lent by Madame Albert Gleizes, Paris.
173. THE SCHOOLBOY (L'ÉCOLIER), third version. 1944.
Oil on burlap, 39½ × 31¼" (100 × 80 cm.).
Signed and dated l.r. "Alb Gleizes 44".
Lent by Madame Albert Gleizes, Paris.
- This is a late return to earlier compositions, see nos. 131 and 132.
174. FOR MEDITATION, WHITE. 1944.
(POUR MÉDITATION, BLANC).
Oil on burlap, 36½ × 29¼" (92 × 75,5 cm.).
Signed and dated l.r. "Alb Gleizes 44".
Lent by Madame Albert Gleizes, Paris.
175. THE MISTRAL (VENT DU NORD). 1945.
Oil on canvas, 39½ × 31¼" (100 × 80 cm.).
Signed and dated l.r. "Albert Gleizes 1945".
Lent by René Deroudille, Lyon.
Literature: DEROUDILLE, R. "Albert Gleizes et les destinées du Cubisme", *i 4 Soli*, no. 2, 1955, pp. 6-7. (ill. as *Ornement*).
- To his typical tilting planes and circular motions, since the late 30's Gleizes had increasingly added what he called "the cadence", dark emphasis to regulate the movement of his forms.
176. COMPOSITION. 1948.
Oil on board, 18 × 15" (46 × 38 cm.).
Signed and dated l.r. "Albert Gleizes 48".
Lent by Madame Albert Gleizes, Paris.
- This is among the last paintings made before Gleizes' two year project, the illustrations of the *Pensées* of Pascal.
177. GRANDEUR OF MAN (GRANDEUR DE L'HOMME). 1950.
Ink, 12½ × 9¼" (32 × 24 cm.).
Signed l.r. "A. G."; inscribed l.l. "No 18. III Grandeur d'Homme".
Lent by The Solomon R. Guggenheim Museum, New York, Gift, Mrs. Kay Hillman, 1964.
178. COMPOSITION, WHITE, BLUE, VIOLET. 1952.
(COMPOSITION, BLANC, BLEU, VIOLET).
Oil on board, 31¼ × 20¾" (80,5 × 52 cm.).
Signed and dated l.r. "Alb Gleizes 52".
Lent by Madame Albert Gleizes, Paris.
Exhibitions: Galerie Lucien Blanc, Aix-en-Provence, 1960, no. 53.
Musée Calvet, Avignon, 1962, no. 39.
Musée de Grenoble, 1963, no. 47 (pl.XV).
179. COMPOSITION, THE DRAGONFLY. 1951-52.
(COMPOSITION, LA LIBELLULE).
Oil on canvas, 31¼ × 22¼" (80 × 57 cm.).
Not signed or dated.
Lent by Madame Albert Gleizes, Paris.
Exhibition: Marlborough, London, 1956, no. 42 (misdated).
- After completing the etchings for Pascal, Gleizes' painting style achieved a lightness and liquidity of touch approached only by the New York and Bermuda series, (nos. 77 to 117).
180. COMPOSITION ROSE. 1952.
Oil on board, 29½ × 20¾" (74 × 51 cm.).
Not signed or dated.
Lent by Madame Albert Gleizes, Paris.
Exhibitions: Galerie Lucien Blanc, Aix-en-Provence, 1960, no. 52.
Musée Calvet, Avignon, 1962, no. 38.
181. GRAY-BROWN FIGURE (FIGURE GRIS-BRUN). 1952.
Oil on board, 42¾ × 26¼" (109 × 66,5 cm.).
Not signed or dated.
Lent by Madame Albert Gleizes, Paris.
Exhibitions: Galerie Lucien Blanc, Aix-en-Provence, 1960, no. 54.
Musée Calvet, Avignon, 1962, no. 40.
Musée de Grenoble, 1963, no. 49 (pl. XVI).
- The austere effect of his lucid construction even within the flowing ease of the late style, is always dominant, especially in a work of somber colors.
182. ARABESQUES. 1953.
Oil on board, 28½ × 23½" (73 × 60 cm.).
Not signed or dated.
Lent by Madame Albert Gleizes, Paris.
Exhibitions: Galerie Lucien Blanc, Aix-en-Provence, 1960, no. 55.
Musée Calvet, Avignon, 1962, no. 42.
Musée de Grenoble, 1963, no. 51.
Literature: *Albert Gleizes: Hommage*, Lyon, 1954, pl. 8.
- Most of the titles of the late paintings, and this is his last, were tentative. But Arabesques is a term he often used and it has references appropriate to his often stated admiration for the lyrical and passionate geometry of Islamic art (see "Arabesques, L'Entrelac Arabe", in *Cahiers du Sud*, special no., August-September, 1935).



141



148





144



149

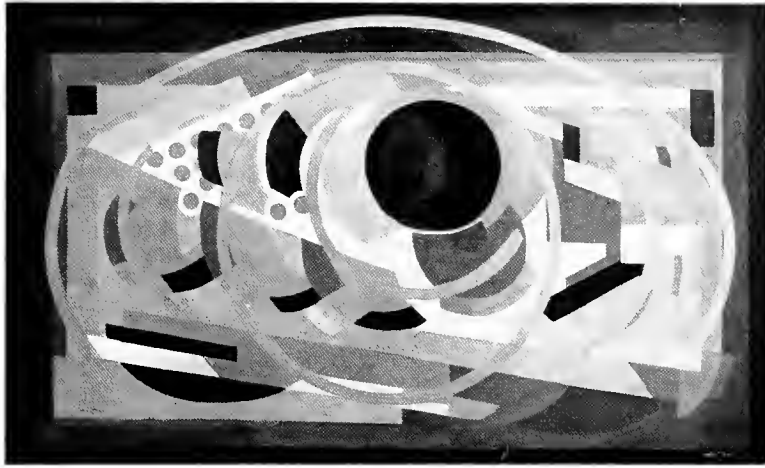

147

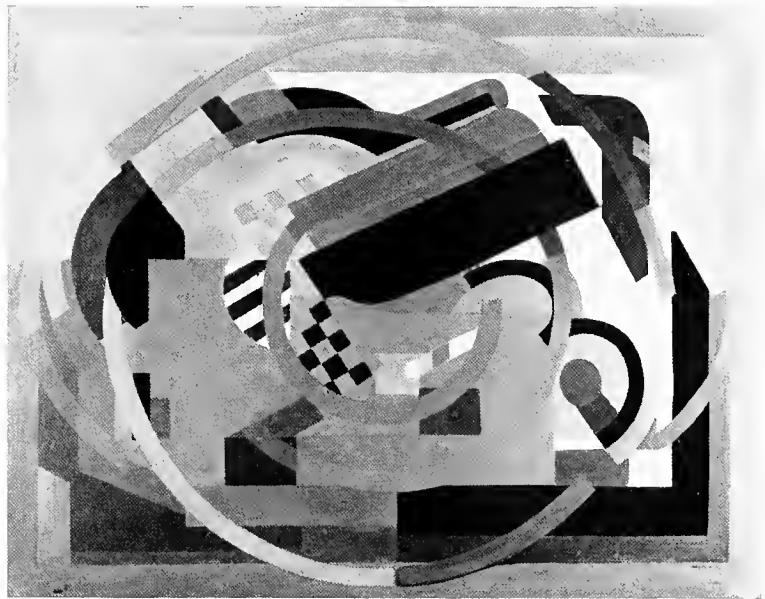

153



154



146 A



146 B



152



150



151



155



156





161 A



161 B



161 C



161 D







170



171



173



174



175



176



178



181

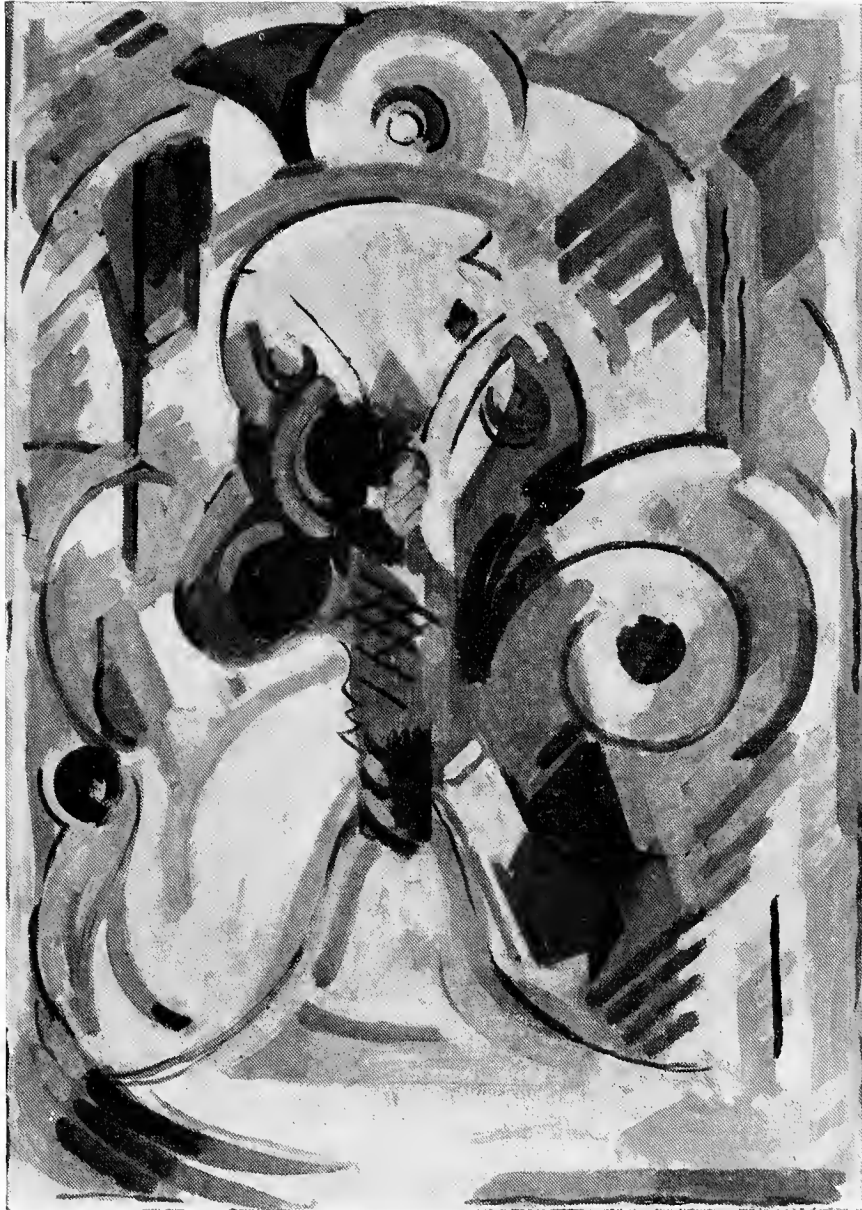





DOCUMENTATION

ONE MAN EXHIBITIONS

- GALERIE DALMAU, Barcelona, 1916 (Fall), *Albert Gleizes*.
- GALERIE DE L'EFFORT MODERNE, Paris, 1920, *Albert Gleizes*. See *Bulletin de l'Effort Moderne*, Paris, no. 1, 1924.
- DER STURM, Berlin, November, 1920, *Albert Gleizes*. 91st exhibition of DER STURM. Travelled to Stuttgart, Rome and New York. See *Der Sturm*, Baden-Baden 54, 1954, p. 266.
- CHEZ LA CIBLE (POVOLOZKY), Paris, April–May, 1921, *Albert Gleizes*.
- BELMAISON GALLERY OF MODERN ART, Wanamaker's, New York. March 15–31, 1923, *Exhibition of Recent Paintings by Albert Gleizes*.
- KUHN AND KUHN, Dresden, 1924, *Albert Gleizes*.
- GALERIE VAVIN-RASPAIL, Paris, 1925, *Albert Gleizes Rétrospective*.
- ABSTRACTION-CRÉATION, Paris, June 1–15, 1934, *Exposition Gleizes: Oeuvres de 1901–1934*.
- RENÉ GIMPEL GALERIE, New York, December 15, 1936–January 15, 1937, *Albert Gleizes. A Retrospective Exhibition*.
- GALERIE DROUANT-DAVID, Paris, May 20–June 5, 1943, *Albert Gleizes*. Preface by Jean Chevalier.
- GALERIE DES CARETS, Paris, May 2–24, 1947, *Albert Gleizes*. Preface by Dom. Angelico Surchamp, o.s.b.
- CHAPELLE DU LYCÉE AMPÈRE, Lyon, November 15–December 14, 1947, *Albert Gleizes, 50 Ans de Peinture*. Preface by Marcel Michaud, extracts by Surchamp and Gleizes from *Témoignages*, 12 and 14.
- GALERIE DES CARETS, Paris, April, 1948, *Gleizes: 30 Gouaches, Dessins et Céramiques*.
- PASSEDOIT GALLERY, New York, October 10–November 5, 1949, *Albert Gleizes Retrospective Exhibition*.
- GALERIE BERRY, Avignon, July 22–August 20, 1950, *Albert Gleizes, Peintures 1915–48*.
- GALERIE MOULLOT, Marseilles, September, 1950, *Albert Gleizes*.
- CHAPELLE DE L'ORATOIRE, Avignon, July 22–August 31, 1950, *Pensées de Pascal sur l'Homme et Dieu: 57 Eaux Fortes par Albert Gleizes*. Preface by Albert Gleizes.
- MUSÉE D'ART ET D'INDUSTRIE, Saint Étienne, September, 1950, *Pensées de Pascal sur l'Homme, et Dieu: 57 Eaux Fortes par Albert Gleizes*. Preface by Maurice Allemand.
- LIBRAIRIE LA HUNE, Paris, October 20–November 10, 1950, *Pensées de Pascal sur l'Homme et Dieu: 57 Eaux-Fortes par Albert Gleizes*. Introduction by Gleizes.
- MUSÉE DES BEAUX-ARTS DE LYON, December 2–31, 1950, *Pensées de Pascal sur l'Homme et Dieu, Illustrées de 57 Eaux-Fortes Originales par Albert Gleizes*. Preface by René Jullian.
- GALERIE COLETTE ALLENDY, Paris, November, 1951, *Albert Gleizes*.
- GALERIE LUCIEN BLANC, Aix-en-Provence, November–December, 1954, *Rétrospective Albert Gleizes*. Preface by André Schoeller.
- GALERIE MATHIAS FELS, Paris, 1956, *Albert Gleizes*.
- MARLBOROUGH FINE ART, LTD., London, September–October, 1956, *Albert Gleizes: Paintings, Gouaches, Drawings*. Preface by Juliette Roche Gleizes.
- GALERIE SIMONE HELLER, Paris, September–October, 1958, *Albert Gleizes*.
- GALERIE LUCIEN BLANC, Aix-en-Provence, July–August, 1960, *Albert Gleizes, 1881–1953*.

- CHATEAU DE LOURMARIN, Lourmarin, July–August, 1960, *Albert Gleizes, Art Sacré*.
- GALERIE 7, Paris, May 24–June 14, 1962, *Exposition d'Albert Gleizes*.
- MUSÉE CALVET, Avignon, Spring–Summer, 1962, *Albert Gleizes, 1881–1953*. Texts by Lucien Blanc, Waldemar George, Fernand Rude.
- MUSÉE DE GRENOBLE, Grenoble, June 15–August, 1963, *Albert Gleizes et Tempête dans les Salons, 1910–1914*. Preface by Gabrielle Kueny.

GROUP EXHIBITIONS

- Société Nationale des Beaux-Arts*, Paris, 1902.
- Salon d'Automne*, Paris, 1903.
- Salon d'Automne*, Paris, 1904.
- Société Nationale des Beaux-Arts*, Paris, 1906.
- Société Nationale des Beaux-Arts*, Paris, 1907.
- LA FRANÇAISE, Paris, January–February, 1908, *Les Peintres de "l'Abbaye"*.
- Exposition de l'Art Français*, Spring, 1908, organized by Alexandre Mercereau for the *Toison d'Or*, Moscow.
- Salon des Indépendants*, Paris, 1910.
- Jack of Diamonds (Valet de Carreau)*, Moscow, 1st exhibition, 1910; 2nd exhibition, 1912.
- Salon d'Automne*, Paris, 1910.
- Salon des Indépendants*, Paris, 1911.
- Brussels Indépendants: Delaunay, Gleizes, Léger, Le Fauconnier, Segonzac*, Brussels, June 10–July 3, 1911. Catalogue preface by Apollinaire.
- GALERIE D'ART ANCIEN ET D'ART CONTEMPORAIN, Paris, November 20–December 16, 1911, *Exposition d'Art Contemporain*. Catalogue preface by René Blum.
- Salon d'Automne*, Paris, 1911.
- Salon des Indépendants*, Paris, 1912.
- Salon d'Automne*, Paris, 1912.
- Société Normande de Peinture Moderne*, Rouen, opened May 6, 1912. 2ème Exposition.
- MUSÉE MUNICIPAL SUASSO, Amsterdam, October 6–November 7, 1912, *Moderne Kunst Kring*. Catalogue preface, "La Sensibilité Moderne et le Tableau", by Henri Le Fauconnier.
- GALERIE DE LA BOËTIE, Paris, October 10–30, 1912, *Salon de la Section d'Or*. Catalogue preface by René Blum.
- GALERIE BERTHE WEILL, Paris, January 17–February 1, 1913, *Gleizes, Metzinger, Léger*. Catalogue introduction by J. Graüé.
- Salon des Indépendants*, Paris, 1913.
- International Exhibition of Modern Art (The Armory Show)*, New York, Chicago, Boston, 1913.
- DER STURM, Berlin, November, 1913, *Expressionisten, Kubisten, Futuristen*.
- GALERIE HANS COLTZ, Munich, August–September, 1913, *2. Gesamt*

- Ausstellung Neue Kunst*. Catalogue texts by Hausenstein and André Salmon.
- Salon d'Automne*, Paris, 1913. Catalogue preface by Marcel Sembat.
- DER STURM, Berlin, September 20–October, 1913, *Erster Deutscher Herbstsalon*.
- Salon des Indépendants*, Paris, 1914.
- Exposition Universelle*, Lyon, 1914.
- S. V. U. MANES, Prague, February–March, 1914, *Moderní Umeni* (Modern Art). 45th exhibition, catalogue preface by Alexandre Mercereau.
- GALERIE ANDRÉ GROULT, Paris, April 6–May 3, 1914. *Exposition de Sculptures de R. Duchamp-Villon; Dessins, Aquarelles d'Albert Gleizes; Gravures de Jacques Villon; Dessins de Jean Metzinger*. Catalogue preface by André Salmon.
- DER STURM, Berlin, July, 1914, *Gleizes, Metzinger, Villon, Duchamp-Villon*.
- CARROLL GALLERIES, New York, to January 2, 1915, *First Exhibition of Contemporary French Art*. Preface by Frederick James Gregg.
- CARROLL GALLERIES, New York, to February 13, 1915, *Second Exhibition of Works by Contemporary French Artists*. Catalogue preface unsigned.
- CARROLL GALLERIES, New York, March 8–April 3, 1915, *Third Exhibition of Contemporary French Art*.
- BOURGOIS GALLERIES, New York, April 3–29, 1916. *Exhibition of Modern Art, arranged by a group of European and American Artists in New York*.
- MONTRUSS GALLERY, New York, April 4–22, 1916, *Pictures by Crotti, Duchamp, Gleizes, Metzinger*.
- Den Franske Utstilling*, Oslo, November–December, 1916.
- BOURGOIS GALLERIES, New York, February 10–March 10, 1917, *Exhibition of Modern Art, arranged by a group of European and American Artists in New York*.
- GRAND CENTRAL PALACE, New York, April 10–May 6, 1917, *New York Independents (Society of Independent Artists)*.
- BOURGOIS GALLERIES, New York, November 11–December 11, 1917, *Exhibition of Modern Art*.
- ARDSLEY STUDIOS, Columbia Heights, New York, to March 31, 1919, *Lithographs by Fantin-Latour and Recent Paintings by Albert Gleizes*. Catalogue preface by Hamilton Easter Field.
- BOURGOIS GALLERIES, New York, May, 1919, *Annual Exhibition of Modern Art*. Catalogue preface by Albert Gleizes.
- Salon d'Automne*, Paris, 1919.
- Salon des Indépendants*, Paris, 1920.
- GALERIE DE LA BOËTIE, Paris, March, 1920, *2ème Salon de la Section d'Or*. Travelled to Brussels and Amsterdam.
- Salon d'Automne*, Paris, 1920.
- PENNSYLVANIA ACADEMY OF FINE ARTS, Philadelphia, 1920, *Loan Exhibition of Paintings and Drawings by Artists of the Modern French School*.
- GALERIE WEILL, Paris, December, 1920–January, 1921, *Fauves, Cubistes et Post-Cubistes*.
- DER STURM, Berlin, January, 1921, 93rd exhibition, *Albert Gleizes, Jacques Villon, Louis Marcoussis*.
- Exposition Internationale des Arts Plastiques*, Geneva, January, 1921.
- MUSEUM OF FRENCH ART, New York, March 16–April 3, 1921, *Loan Exhibition: Works by Cézanne, Redon... and others*. Catalogue foreword by Forbes Watson.
- DER STURM, Berlin, September, 1921, *Hundertste Ausstellung*.
- Salon d'Automne*, Paris, 1921.
- GALERIE DE L'EFFORT MODERNE, Paris, 1921, *Les Maîtres du Cubisme*.
- BELMAISON GALLERY OF MODERN ART, Wanamaker's, New York, March 9–31, 1922.
- 1er Salon des Tuileries*, Paris, 1923.
- Salon des Indépendants*, Paris, 1923.
- MUSÉE MUNICIPAL, Amsterdam, April–May, 1924, *Exposition de l'Effort Moderne*.
- GALERIE BRIANT-ROBERT, Paris, 1924, *Gleizes, Valmier, Lurçat, Marcoussis*.
- 2ème Salon des Tuileries*, Paris, 1924.
- Salon d'Automne*, Paris, 1924.
- GALERIE VAVIN-RASPAIL, Paris, January 12–31, 1925, *Section d'Or*. Catalogue preface by Guillaume Dalbert.
- L'Art d'Aujourd'hui (L'Art Plastique Non-Imitatif)*, Paris, November 30–December, 1925.
- 3ème Salon des Tuileries*, Paris, 1925.
- Salon d'Automne*, Paris, 1925.
- THE BROOKLYN MUSEUM, New York, November–December, 1926, *International Exhibition of Modern Art*, arranged by the Société Anonyme.
- GRAND PALAIS, Paris, 1926, *Salon des Indépendants, Trente Ans d'Art Indépendant*.
- 4ème Salon des Tuileries*, Paris, 1926.
- Salon d'Automne*, Paris, 1926.
- 5ème Salon des Tuileries*, Paris, 1927.
- 6ème Salon des Tuileries*, Paris, 1928.
- Salon d'Automne*, Paris, 1928.
- 7ème Salon des Tuileries*, Paris, 1929.
- DE HAUKE & CO., New York, April, 1930, *Cubism (period 1910–1913)*.
- Le Salon de Printemps*, Nice, March 29–April 14, 1930. Catalogue preface by Albert Gleizes, organized by Walter Firpo.
- 8ème Salon des Tuileries*, Paris, 1930.
- LÉONCE ROSENBERG, Paris, April 25–May 25, 1932, *Exposition d'Oeuvres Cubistes, Surréalistes et Abstraites*.
- GALERIE BONJEAN, Paris, May–June, 1932, *L'Époque Héroïque du Cubisme*.
- STUTTGART KUNSTGEBÄUDE, Stuttgart, 1932.
- L'Art Rhodunien*, Serrières, September, 1932.
- 12ème Salon des Tuileries*, Paris, 1934.
- GRAND PALAIS, Paris, January 20–March 4, 1934, *Société des Artistes Indépendants*, (50th Anniversary).
- LES EXPOSITIONS DE "BEAUX-ARTS", Paris, March–April, 1935, *Les Créateurs du Cubisme*. Catalogue by Raymond Cogniat, preface by Maurice Raynal.
- Premier Salon de l'Art Mural*, Paris, May 31–June 30, 1935.
- CARNEGIE INSTITUTE, Pittsburgh, October 15–December 6, 1936, *International Exhibition of Paintings*.
- MUSEUM OF LIVING ART (A. E. GALLATIN COLLECTION), New York University, New York, December, 1936. Catalogue by Jean Hélion.
- PETIT PALAIS, Paris, June–October, 1937, *Les Maîtres de l'Art Indépendant, 1895–1937*.
- CARNEGIE INSTITUTE, Pittsburgh, October 14–December 5, 1937, *International Exhibition of Paintings*.
- Exposition Internationale des Arts et Techniques*, Paris, 1937.
- L'ASSOCIATION D'ART MURAL, Paris, *Troisième Salon de l'Art Mural*, June, 1938.
- GEORGE WILDENSTEIN AND CO., London, January, 1939, *From the Salon d'Automne*.
- MUSÉE GALLIÉRA, Paris, March–April, 1939, *De l'Idée à la Forme*. (Exhibition PORZA).

- BERNER KUNSTMUSEUM, Bern, May 6–June 4, 1939. *Picasso, Braque, Gris, Léger, Gleizes, Borès, Beaudin, Vines, Laurens*.
- GALERIE DE FRANCE, Paris, May 25–June 30, 1945. *Le Cubisme 1911–1918*. Catalogue preface by Bernard Dorival.
- MUSÉE MUNICIPAL D'ART MODERNE, Paris, July, 1945. *Salon des Réalités Nouvelles*.
- THE LONDON GALLERY, London, May, 1947. *The Cubist Spirit in its Time*.
- GALERIE DES GARETS, Paris, April 20–May 11, 1948, *Gouaches par Albert Gleizes; Céramiques d'après Gleizes par Anne Dangar*.
- PALAIS DES PAPES, Avignon, July 20–October 30, 1948, *Exposition d'Art Sacré*.
- GALERIE COLETTE ALLENDY, Paris, February 27–March 15, 1951, *Robert Delaunay, Sonia Delaunay, Albert Gleizes*.
- STEDELIJK VAN ABBE MUSEUM, Eindhoven, March, 1951, *De Europese Kunst*.
- PALAIS DU KURSAAL, Menton, August 3–October 1, 1951, *1er Biennale de Peinture de France*. 1st prize to Gleizes. (Recreation of Menton Biennale. Gleizes room in Marseilles. October, 1951.)
- MUSEU DE ARTE MODERNA DE SÃO PAULO, São Paulo, Brazil, October, 1951, *I. Bienal*.
- MUSÉE NATIONAL D'ART MODERNE, Paris, May–June, 1952, *L'Oeuvre du XXe siècle*.
- SOCIÉTÉ DES BEAUX-ARTS DE DRAGUIGNAN, Draguignan, May–June 15, 1952, *3ème Salon, Peinture et Sculpture*. *Salon de Cavaillon*, Cavaillon, November, 1952.
- GALERIE PAB, Alès, December 20–23, 1952, *Gleizes, Picabia, Surrage*.
- MUSÉE NATIONAL D'ART MODERNE, Paris, January 30–April 9, 1953, *Le Cubisme 1907–1914*, Preface by Jean Casson.
- HÔTEL DE VILLE, Avignon, February–March, 1953, *Avignon Salon*.
- ÉCOLE DES BEAUX-ARTS, Paris, March–April, 1953, *Exposition du Cubisme aux Arts Traditionnels, "la leçon d'Albert Gleizes"*.
- CIMAISE DE PARIS, Paris, May 5–14, 1953, *Les Peintres de l'École de Gleizes*. *Salon des Indépendants*, Paris, 1953.
- MUSEU DE ARTE MODERNA DE SÃO PAULO, São Paulo, Brazil, December, 1953, *II Bienal*.
- MODERNA MUSEETS VÄNNER, Stockholm, 1954, *Cézanne Till Picasso*.
- STUTTGARTER KUNSTKABINET, Stuttgart, November 24–26, 1954, *20 Kunst-Auktion, Sammlung Nell Walden*.
- MUSÉE NATIONAL D'ART MODERNE, Paris, 1954, *Le Dessin, de Toulouse-Lautrec aux Cubistes*. Catalogue by Bernard Dorival.
- MARLBOROUGH GALLERY, London, 1955, *Twentieth Century Masters*.
- THE UNIVERSITY OF MICHIGAN MUSEUM, Ann Arbor, 1955, *The Winston Collection*.
- GALERIE DE L'INSTITUT, Paris, March 18–April 13, 1955, *Évocation de l'Époque Héroïque*. Introduction by Waldemar George.
- MUSÉE D'ANTIBES, Antibes, Summer, 1955, *Tapisseries, Atelier J. de la Baume-Dürbach*. Tapestries, after Albert Gleizes.
- ROSE FRIED GALLERY, New York, October 17–November 26, 1955, *30 Works by 17 Modern Masters*.
- GALERIE DE L'INSTITUT, Paris, March 16–April 5, 1956, *Six Disciples de Gleizes*. Including René Barlerin, Jean Chevalier, Albert Coste, Henriette Gremeret, Maurice Gremeret and René Pascal.
- KUNSTHALLE RECKLINGHAUSEN, Recklinghausen, June 16–July 31, 1957, *Verkannte Kunst: Ausstellung der Ruhrfestspiele*.
- MUSÉE D'ART ET D'INDUSTRIE, Saint Étienne, 1957, *Art Abstrait, Les Premières Générations (1910–1939)*. Catalogue by Maurice Allemand.
- GALERIE ANDRÉ BOST, Valence, August 31–September 14, 1957, *Autour de Moly-Sobata*.
- DETROIT INSTITUTE OF ARTS, September 27–November 3, 1957; VIRGINIA MUSEUM OF ART, December 13–January 15, 1958; SAN FRANCISCO MUSEUM OF ART, January 23–March 13, 1958; MILWAUKEE ART INSTITUTE, April 11–May 12, 1958; *The Collection of Mr. and Mrs. Harry Lewis Winston*.
- SOCIÉTÉ VIVAROISE DES BEAUX-ARTS, Hôtel de Ville de Privas, October 27–November 11, 1957, *Albert Gleizes et les Peintres Vivarois et Rhodaniens*. Introduction by Louis Cros. *Paintings from the Musée National d'Art Moderne, Paris*, October 2, 1957–April 15, 1958, INSTITUTE OF CONTEMPORARY ART, Boston, Massachusetts; COLUMBUS GALLERY OF FINE ARTS, Columbus, Ohio; CARNEGIE INSTITUTE, Pittsburgh, Pennsylvania; WALKER ART CENTER, Minneapolis, Minnesota.
- MARLBOROUGH FINE ART LTD., London, October–December, 1957, *XIX and XX Century European Masters*.
- GALERIE KNOEDLER, Paris, 1958, *Les Soirées de Paris*.
- THE BROOKLYN MUSEUM, New York, April 28–July 27, 1958, *The Brooklyn Bridge*.
- GALERIE FRICKER, Paris, March 13–April 9, 1959, *Rythmes et Danses*.
- MUSÉE NATIONAL D'ART MODERNE, Paris, July, 1959, *L'École de Paris dans les Collections Belges*.
- MARLBOROUGH FINE ART LTD., London, February–March, 1960, *XIX and XX Century Drawings and Watercolors*.
- YALE UNIVERSITY ART GALLERY, New Haven, Connecticut, May–June, 1960, *Exhibition by Yale Collectors*.
- École de Paris, Art Décoratif, Tokyo, 1960. Dangar compositions after Gleizes.
- MUSÉE NATIONAL D'ART MODERNE, Paris, November 4, 1960–January 23, 1961, "Les Sources du XXe siècle", *Les Arts en Europe de 1884 à 1914*.
- MUSÉE NATIONAL D'ART MODERNE, Paris, July–September, 1961, *Depuis Bonnard*, and HAUS DER KUNST, Munich, 1961, *Von Bonnard Bis Heute*.
- INTERNATIONAL GALLERIES, Chicago, September 15–October 7, 1961, *Modern Masters*.
- NATIONALGALERIE, Berlin, September 24–November 19, 1961, *Der Sturm*.
- HAUS DER KUNST, Munich, 1961, *Les Chefs d'Oeuvres des Collections Privées Français*.
- NATIONAL MUSEUM OF WESTERN ART, Tokyo, November, 1961–January, 1962, *Exposition d'Art Français, 1840–1940*.
- HÔTEL ESTRINE, St. Rémy-de-Provence, July–August, 1962, *Gleizes et Disciples*.
- MUSEUM DES 20. JAHRHUNDERTS, Vienna, September 21–November 4, 1962, *Kunst von 1900 bis Heute*.
- WALLRAF-RICHARTZ MUSEUM, Cologne, September 12–December 9, 1962, *Europäische Kunst 1912*.
- NEW YORK PUBLIC LIBRARY, New York, 1963, *Stravinsky and the Theatre: A catalogue of Décor and Costume designs for stage productions of his works 1910–1962*.
- UNIVERSITÉ DE PARIS, PALAIS DE LA DÉCOUVERTE, Paris, January 20–February 17, 1963, *Formes mathématiques, Peintres, Sculpteurs Contemporains*.
- LOEB STUDENT CENTER, New York, March 6–20, 1963, *Selected Works from the N. Y. U. Art Collection*.
- GALERIE SUILLEROT, Paris, June, 1963, *Les Peintres Cubistes*.
- KAPLAN GALLERY, London, October–November 11, 1963, *The Cubist Painters*.
- GALERIE ROMANET, Paris, November, 1963, *Deux Cents Aquarelles et Dessins de Renoir à Picasso*.
- GALERIE ROMANET, Paris, April, 1964, *Quelques Tableaux parmi les Autres*.

BIBLIOGRAPHY

The bibliography divides into two groups: first, a complete list of works by Albert Gleizes, including articles, books, unpublished manuscripts and illustrated books; and second, a selected list of works about Albert Gleizes together with related source material, including articles, books, unpublished manuscripts and those general studies of Modern Art which contain significant material about the artist. Entries are arranged chronologically.

D.R.



ARTICLES BY GLEIZES

- "L'Art et ses représentants. Jean Metzinger", *Revue Indépendante*, Paris, September, 1911, pp. 161-172.
- "Le Fauconnier et son œuvre", *Revue Indépendante*, Paris, October, 1911. Unlocated article listed in Le Fauconnier bibliographies.
- "Les Beaux Arts. À propos du Salon d'Automne", *Les Bandeaux d'Or*, series 4, no. 13, 1911-1912, pp. 42-51.
- "Cubisme devant les Artistes", *Les Annales politiques et littéraires*, Paris, December, 1912, pp. 473-475. A response to an inquiry.
- "Le Cubisme et la Tradition", *Montjoie*, Paris, February 10, 1913, p. 4. Reprinted in *Tradition et Cubisme*, Paris, 1927.
- [Extracts from *O Kubisme*], *Soyuz Molodezhi*, *Sbornik*, St. Petersburg, no. 3, 1913. With commentary. Reference from GRAY, CAMILLA. *The Great Experiment: Russian Art, 1893-1922*, New York, Abrams, 1962, p. 308.
- "Opinions (Mes Tableaux)", *Montjoie*, Paris, nos. 11-12, November-December, 1913, p. 14.
- "C'est en allant se jeter à la mer que le fleuve reste fidèle à sa source", *Le Mot*, Paris, vol. 1, no. 17, May 1, 1915.
- "French Artists Spn on American Art", *New York Herald*, October 24, 1915, part II, pp. 2-3. An interview.
- [Interview with Gleizes (and Duchamp, Picabia and Crotti)], *The Literary Digest*, New York, November 27, 1915, pp. 1224-1225.
- "La Peinture Moderne", 391, New York, no. 5, June 1917.
- "The Abbey of Créteil, A Communistic Experiment", *The Modern School*, Stelton, New Jersey, October, 1918. Edited by Carl Zigrosser.

- "The Impersonality of American Art", *Playboy*, New York, nos. 4 and 5, 1919. pp. 25-26. Translated by Stephen Bourgeois. Preface to an exhibition of modern art at the Bourgeois Galleries, New York, in 1919.
- "Vers une époque de bâtisseurs", *Clorté (Bulletin Français)*, Paris, series I, October-November (?), 1919.
- [Letter to Herwarth Walden, April 30, 1920], *Der Sturm*, Berlin, Nationalgalerie, September, 1961, p. 46.
- "L'Affaire dada". *Action*, Paris, no. 3, April, 1920, pp. 26-32. Reprinted in English in Motherwell, Robert, ed. *Dada Painters and Poets*, New York, 1951, pp. 298-302.
- "Dieu Nouveau". *La Vie des Lettres*, Paris, October, 1920, p. 178 ff.
- "Réhabilitation des Arts Plastiques", *La Vie des Lettres et des Arts*, Paris, series 2, no. 4, April, 1921, pp. 411-422. Reprinted in *Tradition et Cubisme*, Paris, 1927.
- "L'État du Cubisme aujourd'hui", *La Vie des Lettres et des Arts*, Paris, series 2, no. 15, 1922, pp. 13-17.
- "Ein Neuer Naturalismus? Eine Rundfrage des Kunstblatts", *Das Kunstblatt*, vol. 6, no. 9, 1922, pp. 387-389. Reply to an inquiry.
- "Perle", *La Bataille Littéraire*, Brussels, vol. 4, no. 2, February 25, 1922, pp. 35-36. A poem. New York, 1916.
- "Tradition und Freiheit". *Das Kunstblatt*, vol. 6, no. 1, 1922, pp. 26-32.
- "La Peinture et ses Lois: Ce qui devait sortir du Cubisme", *La Vie des Lettres et des Arts*, Paris, series 2, no. 12, March, 1923, pp. 26-73.
- "Jean Lurçat", *Das Kunstblatt*, vol. 7, no. 8, 1923, pp. 225-228.

- "L'Art Moderne et la Société Nouvelle", *Moniteur de l'Académie Socialiste*, Moscow, 1923. Reprinted in *Tradition et Cubisme*, Paris, 1927, pp. 149–161.
- "Où va la peinture moderne?", *Bulletin de l'Effort Moderne*, Paris, no. 5, May, 1924, p. 14. Response to an inquiry.
- "La Peinture et ses Lois", *Bulletin de l'Effort Moderne*, Paris, no. 5, May, 1924, pp. 4–9; no. 13, March, 1925, pp. 1–4.
- "A propos de la Section d'Or de 1912", *Les Arts Plastiques*, Paris, no. 1, January, 1925, pp. 5–7.
- "Chez les Cubistes: une enquête", *Bulletin de la Vie Artistique*, Paris, vol. 6, no. 1, January, 1925, pp. 15–19. Response to an inquiry.
- "L'Inquiétude, Crise Plastique", *La Vie des Lettres et des Arts*, Paris, series 2, no. 20, May, 1925, pp. 38–52.
- "A l'Exposition, que pensez-vous du... Pavillon de Russie", *Bulletin de la Vie Artistique*, vol. 6, no. 11, June 1, 1925, pp. 235–237. Response to an inquiry.
- "Cubisme", *La Vie des Lettres et des Arts*, Paris, series 2, no. 21, 1926, pp. 51–65. Announced as French text of *Kubismus*, Bauhausbücher 13, 1928, written in September, 1925, at Serrières.
- "Cubisme (Vers une conscience plastique)", *Bulletin de l'Effort Moderne*, Paris, no. 22, February, 1926, pp. 6–7; no. 23, March, 1926, pp. 4–6; no. 24, April, 1926, pp. 4–5; no. 25, May, 1926, pp. 1–3; no. 26, June, 1926, pp. 1–3; no. 27, July, 1926, pp. 1–4; no. 28, October, 1926, pp. 1–3; no. 29, November, 1926, pp. 1–3; no. 30, December, 1926, pp. 1–2; no. 31, January, 1927, pp. 1–3; no. 32, February, 1927, pp. 1–5. Extracts, announced as partial contents of *Kubismus*, Bauhausbücher 13.
- "L'Épopée. De la Forme Immobile à la Forme Mobile", *Le Rouge et le Noir*, Paris, October, 1929, pp. 57–99. The final French text of *Kubismus*, Bauhausbücher 13, 1928.
- "Charles Henry et le Vitalisme", *Cahiers de l'Étoile*, Paris, no. 13, January–February, 1930, pp. 112–128.
- [Preface to *La Forme et l'Histoire*], *L'Alliance Universelle*, Paris, April 30, 1930.
- "Les Attitudes Fondamentales de l'Esprit Moderne", *Bulletin de la VII Congrès de la Fédération Internationale des Unions Intellectuelles*, Cracow, October, 1930.
- [Preface to an Exhibition of Paintings by Gottfried Graf, Berlin, 1931]. Quoted in Chevalier, "Le Dénouement traditionnel du Cubisme, 2", *Confluences*, Lyon, no. 8, February, 1942, p. 193.
- "Civilization et Propositions", *La Semaine Egyptienne*, Alexandria, October 31, 1932, p. 5.
- "Moly-Sabata ou le Retour des Artistes au Village", *Sud Magazine*, Marseilles, no. 1021, June 1, 1932.
- [Statement], *Abstraction-Création, Art Non-Figuratif*, Paris, no. 1, 1932, pp. 15–16.
- "La Grande Ville et Ses Signes", *La Liberté*, Paris, May 7, 1933, p. 2.
- "Vers la Régénération Individuelle", *Régénération*, Paris, new series, no. 46, July–August, 1933, pp. 117–119.
- [Statement], *Abstraction-Création, Art Non-Figuratif*, Paris, no. 2, 1933, p. 18.
- "Le Retour de l'Homme à la Vie", *Régénération*, Paris, no. 49, March, 1934, pp. 7–12.
- "Jemesse", *Régénération*, Paris, no. 51, May, 1934, pp. 4–7.
- [Statement], *Abstraction-Création, Art Non-Figuratif*, Paris, no. 3, 1934, p. 18.
- "Agriculture et Machinisme", *Régénération*, Paris, no. 53, August–September, 1934, pp. 11–14. Enlarged version of article originally published in *Lyon Républicain*, January 1, 1932.
- "Le Groupe de l'Abbaye. La Nouvelle Abbaye de Moly-Sabata", *Cahiers Américains*, Paris, New York, no. 6, Winter, 1934, pp. 253–259.
- "Le Retour à la Terre", *Beaux-Arts*, Paris, December 14, 1934, p. 2.
- "Peinture et Peinture", *Sud Magazine*, Marseilles, no. 8, August (?) 1935. Offprint.
- "Retour à l'Homme. Mais à Quel Homme?", December, 1935. Offprint, probably from *Sud Magazine*, Marseilles.
- "Arabesques", *Cahiers du Sud*, (special number), "L'Islam et l'Occident", vol. 22, no. 175, August–September, 1935, pp. 101–106. Article dated Serrières d'Ardèche, November, 1934.
- [Statement], *Abstraction-Création, Art Non-Figuratif*, Paris, no. 5, 1936, pp. 7–8.
- "La Question de Métier", *Beaux-Arts*, Paris, October 9, 1936, p. 1.
- "Art Régional", *Tous les Arts à Paris*, Paris, December 15, 1936.
- "Le Problème de la Lumière", *Cahiers du Sud*, vol. 24, no. 192, March, 1937, pp. 190–207.
- "Cubisme et Surréalisme: Deux Tentatives Pour Redécouvrir l'Homme", *2ème Congrès International d'Esthétique et de Science de l'Art*, Paris, 1937.
- La Signification Humaine du Cubisme*, Sablons, Moly-Sabata, 1938. Lecture delivered at Petit Palais, Paris, July 18, 1938.
- "Signification Humaine du Cubisme", *Beaux-Arts*, Paris, July 22, 1938, p. 6.
- "Tradition et Modernisme", *Art et Artist*, Paris, no. 37, January, 1939, pp. 109–115.
- "Artistes et Artisans", *L'Opinion*, Cannes, May 31, 1941.
- "Spiritualité, Rythme, Forme", *Confluences: Les Problèmes de la Peinture*, Lyon, 1945, section 6. Special number, edited by Gaston Diehl.
- "Apollinaire, la Justice et Moi", *Guillaume Apollinaire, Souvenirs et Témoignages*, Paris, Éditions de la Tête Noir, 1946, pp. 53–65. Edited by Marcel Adema.
- "L'Arc-en-Ciel. Clé de l'Art Chrétien Médiéval", *Les Études Philosophiques*, new series, no. 2, April–June, 1946.
- [Statement], *Réalités Nouvelles*, Paris, no. 1, 1947, pp. 34–35.
- "Préliminaires à une Étude sur les Variations Iconographiques de la Croix", *Témoignages*, Cahiers de la Pierre-qui-vire, October, 1947.
- "Y-a-t-il un Art Traditionnel Chrétien?", *Témoignages*, Cahiers de la Pierre-qui-vire, July, 1948.
- "L'Art Sacré est Théologique et Symbolique", *Arts*, Paris, no. 148, January 9, 1948, p. 8. Reprint of unlocated article by Gleizes, "Autorité Spirituelle et Pouvoir Temporel" (1939–40).
- "Active Tradition of the East and West", *Art and Thought*, London, February, 1948, pp. 244–251. A tribute to Ananda K. Coomaraswamy.
- "Les Pensées de Pascal", *Chapelle de l'Oratoire*, Avignon, July 22–August 31, 1950. Introduction by Gleizes.
- "Peinture d'Opinion et Peinture de Métier", *L'Atelier de la Rose*, Lyon, June, 1951.
- "Réflexions sur l'Art Dit Abstrait et du Caractère de l'Image dans la Non-Figuration, I", *L'Atelier de la Rose*, Lyon, October, 1951.
- "Réflexions sur l'Art Dit Abstrait et du Caractère de l'Image dans la Non-Figuration, II", *L'Atelier de la Rose*, Lyon, January, 1952.
- "L'Esprit Fondamental de l'Art Roman", *L'Atelier de la Rose*, Lyon, September, 1952.
- "Mentalité Renouvelée, I", *L'Atelier de la Rose*, Lyon, December, 1952.
- "L'Esprit de Ma Fresque 'L'Eucharistie'", *L'Atelier de la Rose*, Lyon, March, 1953.
- "Mentalité Renouvelée, II", *L'Atelier de la Rose*, Lyon, June, 1953.
- "Présence d'Albert Gleizes", *Zodiaque*, Saint-Léger-Vauban, nos. 6–7, January, 1952. Extracts from his written works.
- "Conformisme, Réforme, et Révolution", *Correspondances*, Tunis, no. 2, 1954, pp. 39–46. Preceded by a biographical note by Jean Cathelin.

- “Anne Dangar, a Potter”, (a funeral elegy). *La Belle Journée est Passée*, *Zodiaque*, Saint-Léger-Vauban, no. 25, April, 1955.
- “Caractères de l’Art Celtique”, extracts from Gleizes’, *La Forme et l’Histoire*, 1932. Reprinted in *Actualité de l’Art Celtique, Cahiers d’Histoire et de Folklore*, Lyon, 1956, pp. 55–97.
- [Introduction to] JELLETT, MAINIE, *The Artists’ Vision*, Dundalk, Dundalgan Press, 1958, pp. 25–45. Written in 1948.

- Art et Production*, Sablons, Moly-Sabata, 1933. Lecture delivered at Warsaw, French Embassy, for the Polish Union Intellectuelle, April 24, 1932.
- Art et Science*, Sablons, Moly-Sabata, 1933; second edition, Aix, 1961. Lecture delivered at Lodz, Poland, April 28, 1932, and Stuttgart, May 6, 1932.
- Homocentrisme; le Retour de l’Homme Chrétien; le Rythme dans les Arts Plastiques*, Sablons, Moly-Sabata, 1937.
- Souvenirs, le Cubisme 1903–1914*, Lyon, Cahiers Albert Gleizes 1, l’Association des Amis d’Albert Gleizes, 1957. Fragment from a larger manuscript.

BOOKS BY GLEIZES

- Du Cubisme*, Paris, Figuière, 1912. With Jean Metzinger.
- Cubism*, London, T. Fisher Unwin, 1913. With Jean Metzinger. First English edition.
- O Kubisme*, St. Petersburg, 1913. With Jean Metzinger. Translated by E. Niesen. Reference from GRAY, CAMILLA. *The Great Experiment: Russian Art, 1893–1922*, New York, Abrams, 1962, p. 308.
- O Kubisme*, Moscow, 1913. With Jean Metzinger. Translated by M. Voloshin. Reference from GRAY, CAMILLA. *The Great Experiment: Russian Art, 1893–1922*, New York, Abrams, 1962, p. 308.
- Du Cubisme*, Paris, Compagnie Française des Arts Graphiques, 1947. With Jean Metzinger. Foreword by Gleizes.
- Du Cubisme*, Geneva, 1918. Book unlocated, often listed in Gleizes bibliographies as *Cubisme*; recorded in HINTZE, *Modern Kunst 1900–Totet*, Helsinki, 1930, p. 353 as “newly revised edition by Gleizes” [of *Du Cubisme*].
- Du Cubisme et des Moyens de le Comprendre*, Paris, La Cible, Povolozky, 1920. German edition: *Vom Kubismus; die Mittel zu seinem Verständnis*, Berlin, Der Sturm, 1922.
- La Mission Créatrice de l’Homme dans le Domaine Plastique*, Paris, Povolozky, 1921.
- La Peinture et Ses Lois: Ce Qui Devait Sortir du Cubisme*, Paris, 1924; second edition, *La Pensée Universitaire*, Aix, 1961. First published in *La Vie des Lettres et des Arts*, Paris, March, 1923.
- Paslanictwo Tworcze Czlowieka W Dziedzynie Plastyki*, Praesens, no. 2, Warsaw, 1927. Special number.
- Tradition et Cubisme: Vers une Conscience Plastique. Articles et Conférences 1912–1924*, Paris, Povolozky, 1927. A collection of fifteen articles from various publications.
- Peinture et Perspective Descriptive*, Sablons, Moly-Sabata, 1927. Lecture delivered to the Carnegie Foundation for the French Union Intellectuelle, at Paris, March 22, 1927.
- Kubismus*, Bauhausbücher 13, Munich, Albert Langen Verlag, 1928.
- Vie et Mort de l’Occident Chrétien*, Sablons, Moly-Sabata, 1930. First published in the periodical, *Cahiers de l’Étoile*, 1928, 1929.
- Life and Death of the Christian West*, London, Dennis Dobson Ltd., 1947. Foreword by H. J. Massingham; translated by Aristide Messinési.
- Vers une Conscience Plastique: La Forme et l’Histoire*, Paris, Povolozky, 1932.
- Art et Religion*, Sablons, Moly-Sabata, 1933. Lecture delivered at Paris, Foyer de l’Association des Étudiants Chrétiennes, March 21, 1931 and at Dresden, Galerie Neue Kunst Fides, April 13, 1932.

UNPUBLISHED MANUSCRIPTS BY GLEIZES

- Contorsions*, 1916. Manuscript of a novel, impressions of New York and Montreal, written on shipboard, en route to Spain.
- L’Art à Travers l’Évolution Générale (En Attendant la Victoire)*, New York, 1917.
- La Tortue Emballée (Poems) 1915–1918*. Poems, New York, Barcelona, Bermuda.
- Le Cavalier du Dimanche (Cinema-Proses), 1915–1918*. New York, Barcelona, Bermuda.
- Souvenirs*. An account of 1915 arrival in New York. Undated fragment.
- Souvenirs (Puissances du Cubisme)*, dated February, 1944. A thirty page fragment.
- Robert Delaunay*, 1933. Revised in 1937 and 1945. Announced for publication by *Abstraction-Création*. Complete manuscript of a critical study.

BOOKS ILLUSTRATED BY GLEIZES

- ALLARD, ROGER. *Le Bocage ou le divertissement des amants citadins et champêtres*, Paris, “œuvres et jours” Figuière, 1911. Illustrated with woodcuts by Gleizes, dating from 1910.
- Suite des Bois d’Albert Gleizes pour Au Pays du Mufle*, Paris, Edouard-Joseph, 1920.
- TAILHADE, LAURENT. *Au Pays du Mufle*, Paris, Edouard-Joseph, 1920. 11 woodcuts by Albert Gleizes, dating from 1919.
- MERCEREAU, ALEXANDRE. *La Conquête Miraculeuse*, Paris, Povolozky, 1922. 23 compositions by Albert Gleizes, dating from 1910, cut by P. A. Gallien.
- PASCAL, BLAISE. *Pensées sur l’Homme et Dieu*. Casablanca. Éditions de la Cigogne, 1950. Choix et classement de Geneviève Lewis. 57 etchings by Albert Gleizes.

ARTICLES ON GLEIZES AND RELATED SOURCE MATERIAL

- REISER. "Salon Nationale des Beaux-Arts, 1902", *Nouvelle Revue Moderne*, Paris, June, 1902.
- "Salon d'Automne, 1903", *Alliance Républicaine*, October 13, 1903. Unsigned review.
- RAYNAL. "Salon d'Automne, 1904". *La Vie*, Paris, October, 1904.
- LESIGNÉ, ERNEST. "Fraternité Laïque, La Société Ernest-Renan", *Radical*, December 16, 1905.
- "L'Association Ernest-Renan, Fraternité laïque", *Avenir Mutualité*, Bordeaux, Saturday, December 23, 1905. Address of Édouard Petit in the hall of the Théâtre Pigalle, Montmartre.
- GUILLEMOT. "Société Nationale des Beaux-Arts", *L'Art et les Artistes*, Paris, June, 1906.
- MERCEREAU, ALEXANDRE. "Une Cité d'Art en France". *Toison d'Or*, Moscow, no. 10, 1906.
- D'AURAY. "Images et Mirages". *Europe Politique*, Paris, January, 1908. Review of Vildrac's poems.
- KAHN, GUSTAVE. "Preface to *La Terrestre Tragédie* by Henri Martin" (Barzun), *L'Art Social*, Paris, 2nd year, series 3, February, 1907, p. 1.
- AMAUDRU, NOËL. "Voyages en Icarie—Les Poètes du Socialisme, du Rêve à la Réalité, L'Abbaye de Créteil". *XIX Siècle*, Paris, November 23, 1907.
- NORMANDY, GEORGES. "Les Peintres de Créteil". *Petite République*, Paris, January 24, 1908. Review.
- CAUBERT, ERNEST. "L'Exposition de l'Abbaye". *L'Intransigeant*, Paris, January 28, 1908.
- MOINE, LÉON. "Les Peintres de l'Abbaye", *Critique Indépendante*, Paris, February 13, 1908.
- "Exposition de l'Art Français", (organized by Alexandre Mercereau), *Toison d'Or*, Moscow, nos. 7-9, 1908, p. 15. Unsigned review.
- APOLLINAIRE, GUILLAUME. "Salon des Indépendants". *L'Intransigeant*, Paris, March 22, 1910.
- METZINGER, JEAN. "Note Sur La Peinture". *Pan*, 3rd year, no. 10, October-November, 1910, pp. 649-652.
- ALLARD, ROGER. "Au Salon d'Automne de Paris", *L'Art Libre*, Lyon, November, 1910, pp. 441-443.
- MOUREY, GABRIEL. "XXVII Salon des Indépendants", *Le Journal*, Paris, April 20, 1911.
- FORT, PAUL. "Le Clair de Lune et mon Âme", *Vers et Prose*, Paris, no. 25, April-June, 1911, p. 94. A poem dedicated to Albert Gleizes.
- SALMON, ANDRÉ. "Salon des Indépendants", *Paris-Journal*, Paris, April 21, 1911.
- ALLARD, ROGER. "Sur Quelques Peintres". *Les Marches du Sud-Ouest*, no. 2, June, 1911.
- PUY, MICHEL. "Les Indépendants", *Les Marges*, Paris, July, 1911.
- METZINGER, JEAN. "Cubisme et Tradition". *Paris-Journal*, Paris, August 16, 1911, September 15, 1911. Divided into two issues.
- MERCEREAU, ALEXANDRE. "Exposition de l'Art Contemporain, Rue Tronchet", *Vers et Prose*, Paris, no. 27, October-December, 1911, p. 139.
- NAYRAL, JACQUES, and MERCEREAU, ALEXANDRE. "Les Artistes de Passy", *Paris-Journal*, Paris, October 17-30, 1911.
- ARNYVELDE, ANDRÉ. *Gil Blas*, Paris, Fall, 1911. Interview with Albert Gleizes (interview with two journalists). Reprinted in Cabanne, *L'Épopée du Cubisme*, Paris, 1963, pp. 158-161.
- GRANIÉ, J. "Au Salon d'Automne", *Revue d'Europe et d'Amérique*, Paris, November 15, 1911.
- METZINGER, JEAN. "Alexandre Mercereau". *Vers et Prose*, Paris, no. 27, October-December, 1911, pp. 122 ff.
- ALLARD, ROGER. "Le Salon des Indépendants, 1912", *La Revue de France et des Pays Français*, March, 1912. Also printed in *Côte*, March 19-20, 1912.
- MOUSSEY, G. "Le Salon des Indépendants, 1912", *Journal*, Paris, March 22, 1912.
- TABARANT, ADOLPHIE. "Les Indépendants", *Section*, Paris, March 19, 1912.
- KAHN, OLIVIER. "La Section d'Or", *Mercur de France*, Paris, vol. 100, November-December, 1912, pp. 181-182.
- RIVIÈRE, JACQUES. "Cubisme", *Revue d'Europe et d'Amérique*, March 1, 1912.
- SALMON, ANDRÉ. *Gil Blas*, June 22, 1912. Announces exhibition of *Section d'Or*.
- WERTH, LEON. "Le Cubisme et le Salon d'Automne", *La Grande Revue*, Paris, vol. 5, October 25, 1912, pp. 833-836.
- LE FAUCONNIER, HENRI. "La Sensibilité Moderne et le Tableau", *Moderne Kunst Kring*, MUSEE MUNICIPAL SUASSO, Amsterdam, October 6-November 7, 1912, pp. 17-27. Reprinted in *Le Fauconnier*, STEDELIJK MUSEUM, Amsterdam, March 7-April 13, 1959, additional text by Conrad Kickert.
- HOURCADE, OLIVIER. "Salon d'Automne", *Paris-Journal*, Paris, October 8, 1912. Review.
- HOURCADE, OLIVIER. "Section d'Or", *Paris-Journal*, Paris, October 15, 1912. Review.
- Chambre des Députés*, Paris, December 3, 1912. Debate between Marcel Sembat and Jules Louis Breton.
- RAYNAL, MAURICE. "Essai de Définition de la Peinture Cubiste", *Bulletin de la Section d'Or*, Paris, October 9, 1912.
- ALLARD, ROGER. "Die Kennzeichen der Erneuerung in der Malerei", *Der Blaue Reiter*, Munich, Piper, 1912, pp. 35-41. 2nd edition, 1914.
- APOLLINAIRE, GUILLAUME. "Salon des Indépendants, 1912", *Le Petit Bleu*, March 20, 1912.
- ARCOS, RENÉ. "La Perception Originale et la Peinture", *Les Bandeaux d'Or*, no. 21, July-August, 1912, pp. 402-406.
- HOURCADE, OLIVIER. "Le Mouvement Pictural: Vers une École Française de Peinture", *Paris-Journal*, Paris, June, 1912. Also in *Revue de France et des Pays Français*, June, 1912, pp. 254-258.
- VAUXCELLES, LOUIS. "Section d'Or et Salle XI Salon d'Automne", *Gil Blas*, Paris, October 14, 1912.
- ROSENTHAL, LÉON. "Salon des Indépendants, les Salons de 1912", *Gazette des Beaux-Arts*, Paris, May, 1912; June, 1912; July, 1912.
- NAYRAL, JACQUES. Preface to *Exposicio d'Art Cubista*, Galerie J. Dalmau, Barcelona, April, 1912.
- E. A. "Cubisme in de Fransche Schilderkunst", *Iskusstvo*, Moscow, 1912. Text and title in Russian.
- "Les Indépendants", *Le Monde Illustré*, Paris, no. 2879, March 30, 1912, pp. 202-203. Unsigned.
- "À Travers les Expositions, les Indépendants 1912", *Art Décoratif*, Paris, May 5, 1912.
- NAYRAL, JACQUES, ed. *Le Figuier*, (*Bulletin officiel des publications Eugène Figuière*), Paris, no. 1, October, 1912. Announces *Du*

Cubisme.

- GRANIÉ, J. "Du Cubisme", *Le Figuier*, (*Bulletin officiel des publications Eugène Figuière*), Paris, nos. 3-4, December, 1912-January, 1913, p. 29.
- MERCEREAU, ALEXANDRE. "L'Esprit du Salon d'Automne", *Montjoie*, Paris, nos. 11-12, November-December, 1913, pp. 9-10.
- ALLARD, ROGER. "Le Salon d'Automne", *Les Écrits Français*, avant-premier no., November 14, 1913, pp. 1-14.
- APOLLINAIRE, GUILLAUME. "Die Moderne Malerei", *Der Sturm*, Berlin, vol. 3, nos. 148-149, February, 1913, p. 272.
- APOLLINAIRE, GUILLAUME. "Le Salon des Indépendants, 1913", *Montjoie*, Paris, vol. 1, nos. 3-4, special numbers, March 18 and March 29, 1913.
- APOLLINAIRE, GUILLAUME. "Salle 48, Indépendants, 1913", *L'Intransigeant*, Paris, March, 1913.
- LA FRESNAYE, ROGER DE. "De l'imitation de la Peinture et Sculpture", *La Grande Revue*, July 25, 1913.
- HAUSENSTEIN. "Vom Kubismus", *Der Sturm*, Berlin, vol. 4, nos. 170-171, July, 1913, pp. 67-70.
- FORT, PAUL. "Le Dit du Braconnier", *Vers et Prose*, Paris, no. 33, April-June, 1913. Poem dedicated to Albert Gleizes.
- BOCCIONI, UMBERTO. "Il dinamismo futurista e la pittura francese", *Lacerba*, vol. 1, no. 15, August 1, 1913, p. 170.
- SALMON, ANDRÉ. "Le Salon d'Automne, 1913", *Montjoie*, Paris, nos. 11-12, November-December, 1913.
- SALMON, ANDRÉ. "XXXe Salon des Indépendants", *Montjoie*, Paris, vol. 2, no. 3, March, 1914, pp. 24-27.
- ALLARD, ROGER. "Les Arts Plastiques", *Les Écrits Français*, Paris, April 5, 1914.
- THOLBA, PAUL ANTOINE. "Albert Gleizes", *Montparnasse*, Paris, July 20, 1914, p. 20.
- WROMANT, MARC. "La Peinture Simultaniste", *Comoedia*, June 2, 1914.
- SEVERINI, CINO. "Symbolisme Plastique et Symbolisme Littéraire", *Mercur de France*, Paris, vol. 113, no. 423, February 1, 1916, pp. 466-476.
- GOTH, MAX. "Odeurs de Partout", *391*, Barcelona, no. 1, January 25, 1917.
- DAUBLER, THEODOR. "Die Sammlung Bienert-Dresden", *Das Kunstblatt*, Berlin, vol. 3, no. 6, 1919, pp. 161-167.
- GEORGE, WALDEMAR. "La Vie des Arts-Albert Gleizes", *La Forge*, Paris, no. 21, November, 1919, pp. 223-228.
- W. L. "Notizen", *Das Kunstblatt*, Berlin, vol. 4, no. 6, 1920, p. 190.
- STEINITZ, ERNST. "Neue Kunst aus Hannoverschem Privatbesitz", *Das Kunstblatt*, Berlin, vol. 4, 1920, p. 74.
- COLL, IVAN. "Über Kubismus", *Das Kunstblatt*, Berlin, vol. 4, no. 7, 1920, p. 221.
- THÉRIVE, ANDRÉ. "Le Salon Cané des Indépendants", *Action*, Paris, no. 2, March, 1920.
- "André Salmon über der Pariser Herbstsalon", *Der Ararat*, Munich, vol. 1, nos. 5-6, March, 1920. Unsigned commentary on André Salmon's review of the *Salon d'Automne*.
- "Der Salon der Unabhängigen von einem Amateur", *Der Ararat*, Munich, vol. 1, no. 7, April, 1920. Unsigned commentary.
- APOLLINAIRE, GUILLAUME. "Über die Anfänge des Kubismus", *Der Ararat*, Munich, vol. 1, no. 8, July, 1920.
- HUEBNER, F. M. "Vom Kubismus und dem Weg zu seinem Verständnis", *Kunstchronik und Kunstmarkt*, Leipzig, year 55; Neue Folge, vol. 31, no. 45, August 6, 1920, pp. 868-869. Review of Gleizes' book.
- "Opinions sur le Cubisme", *Sélection*, Brussels, series 1, no. 2, September 15, 1920, pp. 6, 8. Several paragraphs quoted from Gleizes' *Du Cubisme et les Moyens de le Comprendre*, Paris, 1920.
- ROSENBERG, LÉONCE. "Un aperçu historique du Cubisme", *Sélection*, Brussels, series 1, no. 2, September 15, 1920.
- FELS, FLORENT. "La Peinture au Salon d'Automne", *Action*, Paris, no. 5, October, 1920.
- VAUVRECY. "Le Salon d'Automne", *L'Esprit Nouveau*, Paris, no. 2, November, 1920.
- FELS, FLORENT. "Pariser Kunstchronik", *Das Kunstblatt*, Berlin, vol. 4, no. 10, 1920.
- TZARA, TRISTAN. "Interview de Jean Metzinger sur le Cubisme (à propos d'Albert)", *391*, Barcelona, no. 14, November, 1920.
- BASLER, ADOLPHE. "Französische Kunstliteratur", *Cicerone*, Leipzig, vol. 12, no. 24, December, 1920, p. 900.
- PICARD, JEAN. "Der Pariser Herbstsalon", *Der Ararat*, Munich, vol. 2, no. 1, January, 1921.
- SCHNEEBERGER, A. "Fauves, Cubistes et Post-Cubistes", *La Vie des Lettres et des Arts*, Paris, series 2, no. 3, January, 1921, pp. 361-363.
- VAUVRECY. "Le Salon d'Automne", *L'Esprit Nouveau*, Paris, no. 5, February, 1921.
- GEORGE, WALDEMAR. "Albert Gleizes", *La Vie des Lettres et des Arts*, Paris, series 2, no. 3, 1921, pp. 353-355.
- RIDDER, ANDRÉ DE. "Notes sur la Peinture Française Nouvelle", *Sélection*, Brussels, series 1, no. 8, March 15, 1921.
- HECKE, P. G. VAN. "Interview dans le Miroir", *Sélection*, Brussels, series 1, no. 8, March 15, 1921. On Cubism.
- GEORGE, WALDEMAR. Review of Gleizes exhibition at La Cible. *L'Esprit Nouveau*, Paris, no. 8, May, 1921, pp. 903-904.
- GEORGE, WALDEMAR. "Un Exposition de Groupe" at Galerie de l'Effort Moderne. *L'Esprit Nouveau*, Paris, no. 9, June, 1921.
- POISSON, J. "Gleizes". *Revue de l'Époque*, Paris, June, 1921, pp. 1039-1041.
- RAYNAL, MAURICE. "Revue de l'Année: Peinture and Sculpture", *L'Esprit Nouveau*, Paris, nos. 11-12, July-August, 1921.
- GEORGE, WALDEMAR. "Ein Brief. Über die Künstlerische Situation in Frankreich", *Das Kunstblatt*, Berlin, vol. 6, no. 1, 1922, pp. 1-7.
- WESTHEIM, PAUL. "Kunst in Frankreich: 'L'Esprit'", *Das Kunstblatt*, Berlin, vol. 6, no. 1, 1922, pp. 8-25.
- LHOTE, ANDRÉ. "D'un Cubisme Sensible", *La Vie des Lettres et des Arts*, Paris, no. 15, 1922, p. 1-6.
- MARINETTI, F. T. "Cubisme Sensible ou Dynamisme Plastique", *La Vie des Lettres et des Arts*, Paris, no. 16, 1922, pp. 7-9. Review of Lhote's book.
- SALMONY, ALFRED. "Dusseldorf", *Das Kunstblatt*, Berlin, vol. 6, no. 8, 1922, pp. 353-356. An account of an exhibition. Summer, 1922. [Review of Gleizes show at Belmanson Gallery]. *New York Herald*, March 25, 1923. Unsigned.
- BASLER, ADOLPHE. "Pariser Chronik", *Der Cicerone*, Leipzig, vol. 15, no. 18, 1923. Review of *Salon des Tuileries*.
- OZENFANT and JEANNERET. "Le Cubisme", *L'Esprit Nouveau*, Paris, no. 21, 1923. Chapter 5 of *La Peinture Moderne*, Paris, 1924.

- OZENFANT and JEANNERET. "Le Cubisme: Deuxième époque". *L'Esprit Nouveau*. Paris. no. 24. 1924. p. 2676. Illustration: *Army Doctor*.
- RAYNAL. MAURICE. "Quelques Intentions du Cubisme". *Bulletin de l'Effort Moderne*. nos. 1, 2, 3. January-March. 1924.
- GEORGE. WALDEMAR. "La Section d'Or". *Paris-Journal*. Paris. January 16. 1925.
- LECLÈRE, TRISTAN. "Cubisme". *Loroussie Mensuel*. Paris. no. 217. March. 1925. pp. 723-724.
- SZIHYA, EMIL. "Paris am Anfang der Neuer Kunst". *Das Kunstblatt*. Berlin. vol. 9. no. 4. 1925. pp. 115-117.
- PERRINE, ANDRÉ DE LA. "Modernisme dans le Literature". *La Vie des Lettres et des Arts*. Paris. series 2. no. 20. May. 1925. pp. 65-98.
- Ray. London. no. 2. 1927. p. 9. Illustrations.
- "Tradition et Cubisme". *Le Rouge et le Noir*. Paris. no. 8. March. 1924. pp. 1193-1195. A review of Gleizes' book. probably by Roger Brielle.
- G. D. (Georges Duthuit). [Review of *Kubismus* by Gleizes]. *Cahiers d'Art*. Paris. 4th year. nos. 2-3. March-April. 1929. p. 16.
- TÉRIADE, E. "Documentaire sur la Jeune Peinture: L'Avènement Classique du Cubisme". *Cahiers d'Art*. Paris. 4th year. no. 10. December. 1929. pp. 448 ff.; *Cahiers d'Art*. Paris. 5th year. no. 1. January. 1930. pp. 17 ff.
- "Notices sur les Peintres Exposants". *Montparnasse*. Paris. n.s. vol. 16. no. 58. January. 1930. Anonymous review of an exhibition of modern art organized by *Montparnasse* in major Brazilian cities: Pernambuco. Rio de Janeiro and São Paulo.
- BAZIN, GERMAIN. "Oeuvres Cubistes. Surréalistes. et Abstraites". *L'Amour de l'Art*. Paris. no. 6. June. 1932. p. 217.
- LBOTE, ANDRÉ. "Naissance du Cubisme". *L'Amour de l'Art*. Paris. January. 1933. pp. 215-218. *Histoire de l'Art Contemporain*. chapter 8.
- COGNAT, RAYMOND. "Le Cubisme Méthodique. Léger et l'Effort Moderne". *L'Amour de l'Art*. Paris. January. 1933. pp. 234-236. *Histoire de l'Art Contemporain*. chapter 8.
- Pologne Littéraire*. Lodz. Poland. May 15-June 15. 1933. p. 3. Gleizes illustration.
- DANIEL. M. J. "Albert Gleizes et les Architectes". *Sud Magazine*. Marseilles. vol. 7. no. 117. July 15. 1934. p. 18. An account of a lecture by Gleizes for *Abstraction-Création* group.
- FURTH. DIANA H. "Cubisme et Création". *Cahiers Américains*. Paris-New York. no. 6. Winter. 1934. pp. 246-252.
- REBAY, HILLA. "A Definition of Non-Objective Painting". *Design*. Columbus. Ohio. vol. 38. no. 2. pp. 14 ff.
- SHAPLEY, JOHN. [Review of *Homocentrisme* by A. Gleizes]. *Art Bulletin*. New York. vol. 19. no. 4. December. 1937. pp. 606 ff.
- PULBY, PIERRE. "Homocentrisme ou le Retour de l'Homme Chrétien". *Études Traditionnelles*. Paris. vol. 43. no. 218. February. 1938. pp. 63-68. Review of Gleizes' book.
- DEFRIES, AMELIA. "Catholic Religious Art". *Catholic Herald*. London. February. 1938. Letter.
- CHEVALIER. JEAN. "Position Humaine d'Albert Gleizes". *Anthologie*. Liège. no. 5. May-June. 1938.
- GAUTHIER, M. "Moly-Sabata". *Art et Decoration*. Paris. no. 67. September. 1938. pp. 293-300.
- CHEVALIER. JEAN. "Le Cubisme. Conscience Nouvelle". *Bulletin Trimestriel de l'Association Amicale des Anciens Élèves de l'École Pratique de Commerce et d'Industrie de Vienne*. Vienne. vol. 19. no. 76. July. 1939; *Journal de Vienne et de l'Isère*. May 9. 1939. Accounts of a lecture given May 2. 1939 at l'École Pratique de Commerce et d'Industrie de Vienne.
- CHEVALIER. JEAN. "Le dénouement traditionnel du Cubisme, 1". *Confluences*. Lyon. no. 7. January. 1942. pp. 35-43.
- CHEVALIER. JEAN. "Le dénouement traditionnel du Cubisme, 2". *Confluences*. Lyon. no. 8. February. 1942. pp. 182-194.
- BOISSY. GABRIEL. "Wlaminck entre Gleizes et Picasso". *Le Journal*. Lyon. June 30. 1942.
- TORRE. GUILLERMO DE LA. "Recapitulacion del Cubismo". *Cuadernos Americanos*. Mexico. vol. 4. no. 2. March-April. 1945. pp. 216-237.
- BASLER. ADOLPHE. "À la Source de l'Art Moderne". *Confluences*. Lyon. 1945. pp. 55-58. Gaston Diehl. ed.
- LARASTIE. ALBERT. "Albert Gleizes". *Arts de France*. Paris. no. 9. 1946. pp. 77-85.
- SURCHAMP. DOM. ANGELICO. "L'Itinéraire pictural et spirituel d'Albert Gleizes". *Témoignages*. Cahiers de la Pierre-qui-vire. no. 12. March. 1947. pp. 62-78. Reprinted in Lyon exhibition catalogue. 1947.
- SURCHAMP. DOM. ANGELICO. "L'Enseignement d'Albert Gleizes". *Témoignages*. Cahiers de la Pierre-qui-vire. no. 14. October. 1947. pp. 390-405. Reprinted in Lyon exhibition catalogue. 1947.
- DORIVAL. BERNARD. "Deux Sculpteurs et Deux Peintres". *Nouvelles Littéraires*. Paris. May 22. 1947. Review of an exhibition at Galerie des Garets. 1947.
- C. V. "Albert Gleizes". *Emporium*. Bergamo. vol. 107. no. 639. March. 1948. p. 132. Review of Lycée Ampère exhibition.
- READ. HERBERT. "Constructivism: the art of Naum Gabo and Antoine Pevsner". *Gabo and Pevsner* by Ruth Olson and Abraham Chavin. New York. Museum of Modern Art. 1948. Introduction by Read.
- JUDKINS. WINTHROP. "Toward a Reinterpretation of Cubism". *Art Bulletin*. New York. vol. 30. no. 4. December. 1948. pp. 270-278.
- PRESTON. STUART. *New York Times*. New York. October 16. 1949. Review of Gleizes' exhibition at Passadoit Gallery.
- C. B. *New York Herald Tribune*. New York. October 16. 1949. Review of Gleizes' exhibition at Passadoit Gallery.
- GRAY. CLEVE. "Albert Gleizes". *Magazine of Art*. New York. vol. 43. no. 6. October. 1950. pp. 207-210.
- SURCHAMP. DOM. ANGELICO. "Sur les Pensées de Pascal illustrés par Albert Gleizes". *Témoignages*. Cahiers de la Pierre-qui-vire. no. 29. 1950 (?). pp. 202-208.
- POUYAUD. ROBERT. "Le Message d'Albert Gleizes". *Atelier de la Rose*. Lyon. no. 2. January. 1951. pp. 85-88.
- CHEVALIER. JEAN. "Affirmer la Vie". *Atelier de la Rose*. Lyon. no. 2. January. 1951. pp. 89-92.
- SURCHAMP. DOM. ANGELICO. "Présence d'Albert Gleizes". *Zodiaque*. Saint-Léger-Vauban. nos. 6-7. January. 1952.
- CASSOU. JEAN. [Preface to "Présence d'Albert Gleizes"]. *Zodiaque*. Saint-Léger-Vauban. nos. 6-7. January. 1952.
- DEGAND. LÉON. "L'Oeuvre du XXe Siècle". *Art d'Aujourd'hui*. Paris. Series 3. no. 5. June. 1952. p. 24. Review of exhibition organized by James Johnson Sweeney at Musée National d'Art Moderne. Paris.
- "Une Fresque de Gleizes. réalisée en équipe à Chantilly. 'Les Fontaines'". *Atelier de la Rose*. Lyon. no. 9. March. 1953.
- ROMEFORT (LE PÈRE DE). "Du Cubisme à la Peinture Traditionnelle. L'Oeuvre d'Albert Gleizes". *Centre Interprofessionnel de Théologie Appliquée (C.I.T.A.)*. Paris. March 6. 1953.

- DEGAND, LÉON (et al) "Cubisme". *Art d'aujourd'hui*. Paris, series 4, nos. 3-4, May-June, 1953, pp. 14, 20, 21, 23, 30. Special issue.
- METZINGER, JEAN. "Le Cubisme apporta à Gleizes le moyen d'écrire l'espace", *Arts*, Paris, no. 418, July 3-9, 1953, p. 7.
- HOWE, R. W. "Albert Gleizes", *Apollo*, London, vol. 58, August, 1953, p. 44. An obituary.
- GAUTHIER, MAXMILLIEN. "Albert Gleizes", *Larousse Mensuel*, Paris, no. 469, September, 1953, pp. 327-328. An obituary.
- "Sens de l'Art Moderne", *Zodiaque*, Saint-Léger-Vauban, vol. 1, nos. 18-19, January, 1954, pp. 18-29. An interview with Albert Gleizes.
- CHEVALIER, JEAN. "Cubisme et Technique Religieuse: L'Oeuvre et la Pensée d'Albert Gleizes", *L'Art d'Église*, Bruges, Abbaye de St. André, no. 3, 1954, pp. 287-290.
- DEROUDILLE, RENÉ. "Albert Gleizes et les destinées du Cubisme", *i 4 Soli*, Trnin, vol. 2, no. 2, March-April, 1955, pp. 6-7.
- ROCHE, JULIETTE (GLEIZES). "Albert Gleizes", *Zodiaque*, La Belle Journée est Passée, Saint-Léger-Vauban, no. 25, April, 1955, pp. 24-28.
- GREENWOOD, THOMAS. "L'Esthétique Religieuse du Peintre Gleizes", *Zodiaque*, La Belle Journée est Passée, Saint-Léger-Vauban, no. 25, April, 1955, pp. 56-58.
- SERCHAMP, DOM. ANGELICO. "Lucidité d'Albert Gleizes", *Zodiaque*, La Belle Journée est Passée, Saint-Léger-Vauban, no. 25, April, 1955.
- CHEVALIER, JEAN. "Le Problème du Critère: Structures objectives", *L'Atelier de la Rose*, Lyon, no. 18, May, 1955, pp. 273-283.
- "Moly-Sabata", *Atelier de la Rose*, Lyon, 1955. Preface by René Deroudille, articles by Robert Pouyaud, César Geoffroy and others.
- Burlington Magazine*, London, vol. 98, no. 644, November, 1956, p. 420. Review of Gleizes exhibition at Marlborough.
- DEROUDILLE, RENÉ. "Albert Gleizes au Musée de Lyon", *Bulletin des Musées de Lyon*, Lyon, no. 1, 1956, pp. 1-11.
- SCHOENER, ALTON T. "Gleizes", *Cincinnati Art Museum Bulletin*, Cincinnati, March, 1956, pp. 18-22.
- SYLVESTER, DAVID. "London Weighs Pioneer Cubist". *The New York Times*, October 28, 1956.
- CHEVALIER, JEAN. "Exposition Albert Gleizes à Londres", *Cahiers Albert Gleizes, I*, L'Association des Amis d'Albert Gleizes, Lyon, 1957, pp. 33-37.
- CALVESI, MAORIZIO. "Il Futurismo di Boccioni. Formazione e Tempi", *Arte Antica e Moderna*, Bologna, no. 2, April-June, 1958, pp. 149-169. Discussion of possible Gleizes influence.
- SCHNEIDER, PIERRE. *Art News*, New York, vol. 57, no. 6, October, 1958, p. 54. Review of Gleizes' exhibition at Galerie Simone Heller, Paris.
- BLANC, LUCIEN. "Albert Gleizes", *Vision sur les Arts*, Montpellier, no. 10, 1960, pp. 30-34.
- DELEHANT, J. "Les débuts de l'art abstrait: Gleizes et Kupka", *Jaarboek, Koninklijk Museum Voor Schone Kunsten*, (1954-60), Antwerp, 1960, pp. 109-116.
- REIDEMEISTER, LEOPOLD. "Zum Geleit". *Der Sturm, Herwarth Walden und die Europäische Avantgarde. Berlin 1912-1932*, Berlin, Nationalgalerie, September, 1961.
- ROBBINS, DANIEL. "From Cubism to Abstract Art. The Evolution of the Work of Gleizes and Delannay", *Baltimore Museum of Art News*, Baltimore, vol. 25, no. 3, Spring, 1962, pp. 9-21.
- REVERDY, PIERRE. "Sur le Cubisme", *Nord-Sud*, no. 1, March 15, 1917,

pp. 5-7. Reprinted in *Entretiens*, Paris, no. 20, 1962.

- GOLDING, JOHN. "Guillaume Apollinaire and the Art of the Twentieth Century". *Baltimore Museum of Art News*, Baltimore, vol. 26, no. 4, Summer, Autumn, 1963, pp. 2-31.
- ROBBINS, DANIEL. "From Symbolism to Cubism: The Abbaye de Créteil". *Art Journal*, New York, vol. 23, no. 2, Winter, 1963-64, pp. 111-117.

BOOKS ON GLEIZES AND RELATED SOURCE MATERIAL

- ADAM, PAUL. *L'Art et la Nation*, Paris, L'Abbaye, groupe fraternel d'artistes, 1907. Printed December 25, 1906, as inaugural volume of the Abbaye de Créteil.
- ARCOS, RENÉ. *La Tragédie des Espaces*, Paris, L'Abbaye, 1907.
- MARTIN, HENRI (BARZUN). *La Montagne, poème légendaire*, Paris, Mercure de France, 1908.
- MERCEREAU, ALEXANDRE. *La Littérature et les Idées Nouvelles*. Paris, Figuière, 1912.
- SALMON, ANDRÉ. *La Jeune Peinture Française*, Paris, 1912.
- APOLLINAIRE, GUILLAUME. *Les Peintres Cubistes; Méditations Esthétiques*, Paris, Figuière, 1913.
- APOLLINAIRE, GUILLAUME. *The Cubist Painters: Aesthetic Meditations*, New York, Wittenborn, Schnitz. (The Documents of Modern Art: Director, Robert Motherwell), 1949.
- BLÜMNER, RUDOLF. *Der Maler des Expressionismus*. Der Sturm Bilderbücher V, Berlin, 1914, pl. 8, pp. 16-17.
- EDDY, ARTHUR JEROME. *Cubists and Post-Impressionism*, Chicago, A. C. McClurg, 1914, 2nd edition, 1919.
- FECHTER, PAUL. *Der Expressionismus*. Mnich, Piper, 1914, pp. 30-41.
- WRIGHT, WILLARD HUNTINGTON. *Modern Painting: Its Tendency and Meaning*, New York and London, John Lane, 1915, pp. 257-258.
- OZENFANT and JEANNERET. *Après le Cubisme*, Paris, 1918.
- CURNONSKY and ZAYAS, GEORGE DE. *Caricatures*. Paris, 1919.
- DERI, DR. MAX. *Le Cubisme et ses Initiateurs*, Leipzig, Die Neue Malerei, 1919.
- RAYNAL, MAURICE. *Quelques Intentions du Cubisme*, Paris, L'Effort Moderne, 1919.
- WALDEN, HERWARTH. *Die Neue Malerei*, Berlin, Der Sturm, 1919.
- (KAHNWEILER) DANIEL HENRY. *Der Weg zum Kubismus*, Munich, Delphin-Verlag, 1920.
- KÜPPERS, PAUL ERICH. *Der Kubismus*, Leipzig, Klinkhardt & Biermann, 1920.
- SALMON, ANDRÉ. *L'Art Vivant*, Paris, Crès, 1920, pp. 15-16, 133, 142-150 *passim*.
- BLÜMNER, RUDOLF. *Der Geist des Kubismus und die Künste*. Berlin, Der Sturm, 1921.
- GRAUTOFF, OTTO. *Die Französische Malerei Seit 1914*, Berlin, Mauritius Verlag, 1921.

- MERCEREAU, ALEXANDRE. *André Lhote*, Paris, Povolozky (Collection d'art "La Cible"), 1921.
- SEVERINI, GINO. *Du Cubisme au Classicisme*, Paris, Povolozky, 1921.
- SALMON, ANDRÉ. *Propos d'Atelier*, Paris, Crès, 1922.
- MERCEREAU, ALEXANDRE. *L'Abbaye et le Bolchevisme*, Paris, n.d. (Circa 1923).
- PACH, WALTER. *Villon*. New York, Société Anonyme, n.d. (Circa 1924), p. 11.
- OZENFANT and JEANNERET. *La Peinture Moderne*, Paris, Crès, 1924, pp. 89 ff.
- PACH, WALTER. *The Masters of Modern Art*, New York, Huebsch, 1924, pp. 109 ff.
- WALDEN, HERWARTH. *Einblick in Kunst: Expressionismus, Futurismus, Kubismus*, Berlin, Der Sturm, 1924.
- ARP, HANS and LISSITZKY, EL, eds. *Die Kunstisten*, Zürich, Munich, Leipzig, Eugen Rentsch Verlag, 1925.
- Collection of Paintings, Watercolors, Drawings and Sculpture from the John Quinn Collection*, Huntington, New York, 1926. Foreword by Forbes Watson.
- RAYNAL, MAURICE. *Anthologie de la Peinture en France de 1906 à nos jours*, Paris, Éditions Montaigne, 1927, pp. 157-163; English edition, New York, Brentano's, 1928, pp. 212-213.
- ROMAINS, JULES. *Le Fauconnier: L'Art et la Vie*, Paris, Marcel Seheur, 1927.
- GORDON, JAN. *Modern French Painting*, New York, Dodd-Mead, 1929, pp. 145-147. 1st edition, 1923.
- JANNEAU, GUILLAUME. *L'Art Cubiste: Théories et Réalisations, Étude critique*, Paris, Charles Moreau, 1929.
- VLAMINCK, MAURICE. *Tournant Dangereux*, Paris, 1929; English edition: *Dangerous Corner*, London, 1961, p. 78.
- EDOUARD-JOSEPH, RENÉ. *Dictionnaire biographique des artistes contemporains, 1910-30*, Paris, Art & Édition, 1931, vol. 2, pp. 120-125, including facsimiles and bibliography.
- MIEJSKIE MUZEUM HISTORII I SZTUKI, Lodz, Poland, *Collection Internationale d'Art Nouveau*, Lodz, 1932.
- SARTORIS, ALBERTO. *Elementi dell'Architettura*, Milan, Hoepli, 1932, pp. 21-22.
- GROHMANN, WILL. *Die Sammlung Ida Bienert*, Dresden, Potsdam, Müller & Kiepenheuer, 1933.
- ROMAINS, JULES. *La Vie Unanime, Poèmes, 1904-07*, Paris, 1934. 7th edition.
- RAYNAL, MAURICE and COGNAT, RAYMOND. *Les Créateurs du Cubisme*, Paris, Expositions de "Beaux-Arts", 1935.
- BARR, ALFRED H. JR. *Cubism and Abstract Art*, New York, The Museum of Modern Art, 1936, pp. 82, 92.
- GUISAN, GILBERT. *Poésie et Collectivité, 1890-1914: Le Message Social des Oeuvres Poétiques de l'Unanimité et de l'Abbaye*, Lausanne, Paris, 1933.
- TERRASSE, CHARLES. *French Painting in the XX Century*. London, Paris, New York, Hyperion, 1939, pp. 20-21.
- RONFANTE, EGIDIO and RAVENNA, JULI. *Arte Cubista con "les Méditations Esthétiques sur la Peinture" di Guillaume Apollinaire*, Venice, Ateneo, 1945.
- ADÉMA, MARCEL. *Guillaume Apollinaire, Souvenirs et Témoignages*, Paris, 1946.
- DORIVAL, BERNARD. *Les Étapes de la Peinture française contemporaine*, vol. 2: *Le Fauvisme et le Cubisme, 1905-1911*; vol. 3: *Depuis le Cubisme, 1911-44*, Paris, Gallimard, 1944. 2nd edition, 1946.
- DORIVAL, BERNARD. *Contemporary French Painting*, Edinburgh, Robert Grant for the Society of Scottish Artists, 1946.
- FRANCASTEL, PIERRE. *Nouveau Dessin, Nouvelle Peinture*, Paris, Librairie de Médecis, 1946.
- CLOUARD, HENRI. *Histoire de la Littérature Française, du Symbolisme à nos jours*, Paris, 1947. Chapter V, "Offensive Moderniste, L'Abbaye", pp. 542 ff.
- DUHAMEL, GEORGES. *Lumières sur ma Vie*, vol. 3, *Le Temps de la Recherche*, Paris, 1947.
- KAHNWEILER, DANIEL-HENRY. *Juan Gris, his Life and Work*, New York, Curt Valentin, 1947. Translated by Douglas Cooper.
- LEMAITRE, GEORGES. *From Cubism to Surrealism in French Literature*, Cambridge, Massachusetts, Harvard University Press, 1947, p. 89.
- FOSCA, FRANÇOIS. *La Peinture en France depuis trente ans*, Paris, Milieu du monde, 1948, pp. 103, 109-110.
- POUYAUD, ROBERT. *Du Cubisme à la Peinture traditionnelle*, Clamecy, 1948.
- First American Le Fauconnier Exhibition*, New York, J. B. Neumann. Exhibition catalogue, New Art Circle, December 18, 1949-January 15, 1949; bibliography by Hannah B. Muller.
- AZCOAGA, ENRIQUE. *El Cubismo*, Barcelona, Ediciones Omega, 1949.
- DREIER, KATHERINE S., DUCHAMP, MARCEL and HAMILTON, GEORGE HEARD. *Collection of the Société Anonyme: Museum of Modern Art 1920*, New Haven, Yale University Art Gallery, 1950. Gleizes by Duchamp, pp. 145-146.
- Musée National d'Art Moderne*, Paris, Musées Nationaux, 1950. Catalogue-guide by Jean Casson, Bernard Dorival and Mme Geneviève Homolle.
- SEUPHOR, MICHEL. *L'Art Abstrait: Ses Origines, Ses premiers maîtres*, Paris, Maeght, 1950, p. 146.
- BÉNÉZIT, E. *Dictionnaire critique et documentaire des peintres, sculpteurs, dessinateurs et graveurs*, Paris, Librairie Gründ, 1951, vol. 4, p. 305, "Albert Gleizes", by Jacques Busse.
- MOTHERWELL, ROBERT, ed. *The Dada Painters and Poets*, New York, (The Documents of Modern Art), Wittenborn, Schultz, 1951. Arthur Cravan on Gleizes, p. 10; The 2nd Section d'Or and Dada, p. 172; Barcelona, 1916, p. 262; Gleizes: The Dada Case, pp. 298-303.
- ROGER-MARX, CLAUDE. *Le Paysage français de Corot à nos jours*, Paris, Plon, 1952, pp. 64-65.
- GRAY, CHRISTOPHER. *Cubist Aesthetic Theories*, Baltimore, Johns Hopkins Press, 1953, pp. 45, 75-90, 96, 115, 125, 137, 154, 161. *Maîtres de l'art abstrait*, Album I, Paris, Art d'aujourd'hui, 1953. Introduction by Léon Degand, includes Gleizes pochoir.
- CASSOU, JEAN; JULIAN, RENÉ, VILLON, METZINGER, SEVERINI, et al. *Albert Gleizes: Hommage*, Lyon, Atelier de la Rose, 1954.
- CAFFÉ, RENÉ. *Introduction à la Peinture française: de Manet à Picasso*, Paris, Éditions des artistes, 1954, pp. 209-210, 218, 231.
- PHILADELPHIA MUSEUM OF ART. *The Louise and Walter Arensberg Collection: 20th Century Section*, Philadelphia, 1954, pl. 92-94.
- WALDEN, NELL and SCHREYER, LOTHAR. *Der Sturm: Ein Erinnerungsbuch an Herwarth Walden und die Künstler aus dem Sturmkreis*, Baden-Baden, Woldemar Klein, 1954.

- FRANCASTEL, PIERRE. *Histoire de la Peinture Française*, vol. II, "Du Classicisme au Cubisme", Paris, Elsevier, 1955, pp. 134, 137, 138, 150, 194.
- DESCARGUES, PIERRE. *Le Cubisme*, Paris, Somogy, 1956, pp. 5-14.
- FOSCA, FRANÇOIS. *Bilan du Cubisme*, Paris, La Bibliothèque des Arts, 1956, pp. 50-51, 69-75.
- LAKE, CARLTON and MAILLARD, ROBERT, eds. *Dictionary of Modern Painting*, Paris, Hazan, ed.; New York, Paris Book Center, 1956, p. 113.
- LHOTE, ANDRÉ. *La Peinture Libérée, petite histoire du Cubisme*, Paris, Bernard Grasset, 1956, pp. 127-136.
- VINCENT, MADELEINE. *La Peinture des XIX et XX Siècles, Catalogue du Musée de Lyon*, Lyon, 1956, pp. 313-322.
- BUFFET-PICABIA, GABRIELLE. *Aires Abstraites*, Geneva, Pierre Cailler, 1957, pp. 17, 37, 57, 153-180 *passim*.
- DELAUNAY, ROBERT. *Du Cubisme à l'art abstrait*, Paris, S.E.V.P.E.N., 1957, pp. 70, 71, 99, 109-112, 113, 114, 136, 214, 219, 222, 225, 226, 240. Edited by Pierre Francastel, with a catalogue by Guy Habasque.
- DORIVAL, BERNARD. *Les Peintres du Vingtième Siècle*, Paris, Éditions Pierre Tisné, 1957, pp. 74-86, 93-96, 100, 101, 118, 119, 129.
- PETERS, HEINZ. *Die Bauhaus-Mappen*, Cologne, Christoph Czwiklitzler, 1957, p. 11.
- SELZ, PETER. *German Expressionist Painting*, Berkeley and Los Angeles, University of California, 1957, pp. 7, 210, 265, 272.
- SEUPHOR, MICHEL. *Dictionary of Abstract Painting*, New York, Paris Book Center, 1957, pp. 179-180.
- VALLIER, DORA. *Jacques Villan*, Paris, Cahiers d'Art, 1957, p. 69.
- BALJEU, JOOST. *Mondrian or Miro*, Amsterdam, de Benk, 1958, pp. 16-21, extensive quotations from Gleizes in notes.
- COURTHION, PIERRE. *Art Indépendant*, Paris, Albin-Michel, 1958, pp. 80-81.
- DORIVAL, BERNARD. *Twentieth Century Painters: From Cubism to Abstract Art*, New York, Universe Books; Paris, Éditions Pierre Tisné, 1958, pp. 75, 111.
- JELLETT, MAINIE. *The Artist's Vision*, Dundalk, Dundalgan Press, 1958. Edited by Eileen MacCarvill, introduction by Albert Gleizes.
- APOLLONIO, UMBRO. *Fauves and Cubists*, New York, Crown, 1959, pp. 60-70, 76, 79, 82.
- THE ART GALLERY OF TORONTO. *Painting and Sculpture*, Toronto, 1959.
- DORIVAL, BERNARD. *Le Dessin Français de Signac aux Abstraits*, Paris, Musées Nationaux, 1959.
- GOLDING, JOHN. *Cubism: A History and an Analysis 1907-1914*, London, Faber and Faber, 1959. Extensive references.
- THE SOLOMON R. GUGGENHEIM MUSEUM. *A Handbook to The Solomon R. Guggenheim Museum Collection*, New York, 1959, pp. 62-65.
- HABASQUE, GUY. *Cubism*, Geneva, Skira, 1959.
- LEBEL, ROBERT. *Marcel Duchamp*, New York, Grove Press, 1959, pp. 9, 10, 11, 13-27, 39, 43-45, 79, 80. Translated by George Heard Hamilton.
- APOLLINAIRE, GUILLAUME. *Chroniques d'Art (1902-1918)*, Paris, Gallimard, 1960. Edited by L. B. Breunig.
- BANHAM, REYNER. *Theory and Design in the First Machine Age*, New York, Praeger, 1960, pp. 205-210, 248.
- BARZUN, HENRY MARTIN. *Orpheus: Modern Culture and the 1913 Renaissance*, New Rochelle, French Forum, 1960. Reprints of earlier articles and lectures.
- HAFTMANN, WERNER. *Painting in the Twentieth Century*, New York, Praeger, 1960. 1st German edition, 1954-55, Munich, Prestel Verlag; English edition revised.
- ROSENBLUM, ROBERT. *Cubism and Twentieth Century Art*, New York, Abrams, 1960.
- RUBIN, WILLIAM. *Modern Sacred Art and the Church of Assy*, New York, Columbia University Press, 1960, pp. 19, 29.
- HIERBERT, EUGENIA W. *The Artist and Social Reform, France and Belgium, 1885-1898*, New Haven, Yale University Press, 1961.
- MUSÉE D'ART MODERNE DE LA VILLE DE PARIS. *Catalogue-Guide*, Paris, July, 1961.
- TAYLOR, JOSHUA C. *Futurism*, New York, The Museum of Modern Art, 1961.
- BERGMAN, PÅR. "Modernolatria" et "Simultaneita". *Recherches sur deux tendances dans l'avant-garde littéraires en Italie et en France à la veille de la première guerre mondiale*, Bonniers, Sweden, Studia Litterarum, Upsaliensia, 2, 1962.
- CHEVALIER, JEAN. *Albert Gleizes et la Cubisme*, Basel, Basilius Press, 1962. Foreword by R. Indlekofer.
- DORIVAL, BERNARD. *The School of Paris in the Musée d'Art Moderne*, New York, Abrams, 1962, pp. 12, 14, 23, 25, 31, 34, 46, 51, 138, 148, 150, 156, 180, 262, 267, 290, 295.
- GRAY, CAMILLA. *The Great Experiment: Russian Art, 1863-1922*, New York, Abrams, 1962.
- MACCARVILL, EILEEN. *Mainie Jellett, 1897-1944. A Retrospective Exhibition of Paintings and Drawings*, Dublin, Municipal Gallery of Modern Art, July 26-October 7, 1962.
- MENNA, FILIBERTO. *Mondrian, Cultura e Poesia*, Rome, Edizioni dell'Ateneo, 1962, pp. 27, 30-32, 51, 96.
- CABANNE, PIERRE. *L'Épopée du Cubisme*, Paris, La Table Ronde, 1963. Extensive references.
- SÉRULLAZ, MAURICE. *Le Cubisme*, Paris, Presses Universitaires de France, 1963, pp. 82-85.
- TYLER, PARKER. *Florine Stettheimer: A Life in Art*, New York, Farrar, Straus, 1963.
- MEYER, FRANZ. *Marc Chagall*, New York, Abrams, 1964, pp. 111-115, 177 ff.

UNPUBLISHED MANUSCRIPTS

- STALTER, MARCEL ANDRÉ. *Le Fauconnier et L'Expressionnisme*, Paris, 1961-62. Mémoire principal présenté pour le Diplôme d'Études Supérieures d'Historie de l'Art, sous la direction de M. André Chastel.
- GLEIZES, JULIETTE ROCHE. *Memoirs*, from 1912-53, written in the years 1959-63.

THE SOLOMON R. GUGGENHEIM MUSEUM

STAFF

<i>Director</i>	<i>Thomas M. Messer</i>
<i>Curator</i>	<i>Lawrence Alloway</i>
<i>Associate Curator</i>	<i>Louise Averill Svendsen</i>
<i>Assistant Curator</i>	<i>Daniel Robbins</i>
<i>Research Fellow</i>	<i>Carol Fuerstein</i>
<i>Librarian</i>	<i>Mary Joan Hall</i>
<i>Public Affairs</i>	<i>Everett Ellin</i>
<i>Membership</i>	<i>Carol Tormey</i>
<i>Registrar</i>	<i>Kathleen W. Thompson</i>
<i>Conservation</i>	<i>Orrin Riley and Saul Fuerstein</i>
<i>Photography</i>	<i>Robert E. Mates</i>
<i>Custodian</i>	<i>Jean Xceron</i>
<i>Business Administrator</i>	<i>Glenn H. Easton, Jr.</i>
<i>Administrative Assistant</i>	<i>Viola H. Gleason</i>
<i>Office Manager</i>	<i>Agnes R. Connolly</i>
<i>Building Superintendent</i>	<i>Peter G. Loggin</i>
<i>Head Guard</i>	<i>George J. Sauve</i>

PHOTOGRAPHIC CREDITS

All photographs but the following were made by Robert E. Mates and Paul Katz:

AGRACL, Paris: no. 2
Geneviève Allemand, Paris: no. 171
Oliver Baker, New York: no. 40
Henri Bénézit, Paris: no. 73
J. Camponogara, Lyon: no. 42
René Deroudille, Lyon: nos. 79, 175
J. W. Faulkner, Chicago: no. 131
Giraudon, Paris: nos. 27, 28, 88, 124, 128, 153, 154
Joseph Klima, Jr., Detroit: no. 30
N. Mandel, Paris: no. 85
Robert L. Ross, New York: nos. 170, 173
Aimery Somogy, Paris: no. 23
Studio Raissac Sete, Lunel: no. 100
Strickland Studios, London: no. 41
Taylor and Dull, New York: no. 82
Marlborough Fine Art, Ltd., London: nos. 4, 7, 148, 150, 155, 179
Marlborough-Gerson Gallery, New York: no. 21
Gallery André Romanet, Paris: no. 109
Josefowitz Collection, Genova: no. 33
Albright-Knox Art Gallery, Buffalo: no. 45
The Cincinnati Art Museum: no. 117
Landesgalerie, Hannover: no. 35
Wadsworth Atheneum, Hartford: no. 136
The Trustees of The Tate Gallery, London: no. 123
Musée des Beaux-Arts, Ville de Marseille: no. 132
Rijksmuseum Kröller-Müller, Otterloo: no. 47
Musée d'Art Moderne de la Ville de Paris: no. 31
Musées Nationaux, Paris: nos. 71, 161
Philadelphia Museum of Art: no. 62
The Art Gallery of Toronto: no. 37
Portrait of Albert Gleizes by Marcel Coen, Marseilles
Albert Gleizes in his library by Photo Lido

Exhibition 64/5

September-October 1964

*3000 copies of this catalogue, designed by Herbert Matter,
have been printed by Joh. Enschedé en Zonen, Haarlem,
in September 1964
for the Trustees of The Solomon R. Guggenheim Foundation
on the occasion of the exhibition
"Albert Gleizes"*



THE SOLOMON R. GUGGENHEIM MUSEUM, NEW YORK
MUSÉE NATIONAL D'ART MODERNE, PARIS
MUSEUM AM OSTWALL, DORTMUND

SAN FRANCISCO MUSEUM OF ART
CITY ART MUSEUM OF ST. LOUIS
KRANNERT ART MUSEUM, UNIVERSITY OF ILLINOIS
THE COLUMBIS GALLERY OF FINE ARTS
THE NATIONAL GALLERY OF CANADA, OTTAWA
ALBRIGHT-KNOX GALLERY, BUFFALO
THE ARTS CLUB OF CHICAGO