

the

# Albrokan

1961

R-NC  
LOCAL HIST.  
371.8976-A

7. 0. 5

Charles A. Cannon Memorial Library  
Kannapolis Branch  
Kannapolis, North Carolina 28081



Digitized by the Internet Archive  
in 2015

<https://archive.org/details/albrokan19611961albr>



*Reflections* of B. H. S.

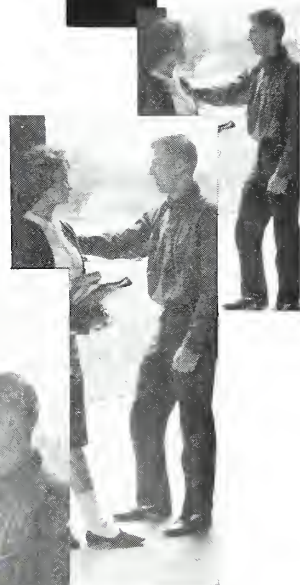

Nineteen Hundred and Sixty





One

Published by the Annual Staff of  
**A. L. BROWN HIGH SCHOOL**  
Kannapolis, North Carolina

Doris Phillips    Mary Ann Johnson    Miss Lany Walden  
*Editor                      Business Manager              Faculty Advisor*

# Albrokan



Charles A. Cannon Memorial Library  
Kannapolis Branch  
Kannapolis, North Carolina 28081

Left #25. - 700 KAN



# *Reflections...*

One who thinks, one who reads,  
One who studies, meditates,  
Has intelligence cut in his features,  
Stamped on his lips,  
Gleaming in his eyes.  
Sooner or later, the face tells  
The status of one:  
The reflection of his  
Past,  
The joys of his  
Present,  
The hopes of his  
Future.





# Hail, our Alma Mater . . . Brown High





is the school



A. L. Brown High School . . . the cornerstone of our education.

Chief cheerleader, Brenda Neal, leads cheerleaders Glenda Lee, Kay Sloop, Sylvia Gillon, Becky Withers, Brenda Wright and Susan Ritch in ringing the prized victory bell.

We came once again, some old, some new.

The sophomores came excited, bewildered,  
asking themselves if this is worth it.

The middle link, no longer scared  
sophomores, not yet the experienced seniors,

know it's worth it; they found their  
lockers. Up on the top floor, the new  
seniors flapped flamboyantly and freely  
among their new classrooms. Teachers

learned new answers to old riddles:

How do you inspire a love-struck coed?

# Fighting Spirit,

*On fall Fridays we dressed in green and white and cheered our team to victory. A perfect season and many trophies were the reward. The pep meetings were our prelude to victory. Our team won not only the games, but also the praise of their Alma Mater.*

*The work balanced the play, and the students faced regularly the ever-constant purpose of the school room. Squealing sophomores chased bugs all over town and mounted their game in neat arrangements for that hardest and newest sophomore course—biology. Drivers Ed. students were pushing the Ford Foundation product to its ultimate performance. As the 12:20 bell sounded, D.E. students scurried up-town to their various jobs. Embalming lessons went on in world history, and hypnotic trances occurred in psychology with procedures a bit different from those on television.*

It's a familiar sight to see eager sophomores huddled around their biology teacher's desk. Here, Mr. Poole answers their queries.



## Courage





Exultant players lift their proud coach after stomping the Concord Spiders.

**Brave, Win our loyalty . . .**







# Long thy praises in our hearts . . .

*Clubs were formed, activities revived, assistants chosen, and class meetings held—all planned to fulfill the various extra-curricular needs of the students. F.H.A. prepared girls for duties they will face in future home-making. Bible club placed emphasis on religious activities, while language clubs studied the customs and histories of the other nations. This represents only a small portion of the many clubs and related activities. Special talents also found an outlet in our band, the chorus, the new arts magazine, Brown Highlights staff and the Brown Masquers. The duplicating machines began to roll, office pages rushed about their duties, lab assistants aided in experiments, first-aid assistants sorted absences, and guidance assistants helped keep records up to date.*



Jimmy Slaughter transforms Paris Fisher into a psychiatrist for the November production of "Harvey."

George Oehler and Don Presler joke during a break in rehearsal.



# Ever will ring true

Mrs. Cooke gives Rosemary Sills some wise suggestions for improving her work while Gilbert Hodge pins one of his designs on the wall.





*The Student Government, acting in the interests of the Student Body, presented their views and ideas to the administration for approval, and then put them on a working basis to benefit student activities; but direct contact between the individual student and the administration was frequent. Mr. Drummond helped find solutions to curriculum problems facing students. Counselling personal problems and future educational plans was the task of Mr. Misenheimer. Mr. Boone and Mrs. Gilmore handled the many excuses that had to be signed.*



Mr. Gaskey gets his homeroom students' library notices.



Kaye Overcash helps keep the town informed of the school's activities.

**Love, Friendship, Knowledge dwell . . .**

In our memory . . .



The Seniors will never forget their first Junior-Senior Prom, "Sea of Dreams."







Coach Watts gives the team the once-over.

The banging lockers, the classroom discussions, the chatter in the halls, the cheering fans echo back an elongated reflection imprinted now in our memories.

All the big, exciting moments stand out; but a larger, sturdier, everlasting image comes from the everyday life of learning with others.

Classmates' faces, teachers' words, friends' smiles, books we've read, lessons we've learned and games we've played—all blend in a warm, enduring reflection of our year at Brown, 1960-61.



Mrs. Barnhardt's room exemplifies the attractive classrooms at Brown.





*Miss Mary Alice Elliott*



# DEDICATION

For her high standards in the classroom, as well as in her everyday life; for her interest in others and willingness to help students; for her intelligent, conscientious efforts to raise to perfection her role

of teacher and guide; we, the Senior Class, dedicate this our 1961 ALBROKAN to Miss Mary Alice Elliott.





Mr. W. J. Bullock  
*Superintendent*  
A.B., Duke University  
M.A., William and Mary

## ADMINISTRATION



Mr. F. O. Drummond  
*Principal*  
A.B., Furman University  
M.A., A.S.T.C.

Mrs. Maxine Barnhardt  
A.B., W.C.U.N.C.  
French, French Club Advisor

Mr. Roy D. Boone  
DEAN OF BOYS  
A.B., Catawba College  
U. S. History, Government, Sociology,  
Economics, Jr. Class Advisor

Mrs. Herman Bostian  
SECRETARY  
Draughn's Business College  
Greenville Woman's College

Miss Frances Bounds  
A.B., Lenoir Rhyne  
Algebra II, Geometry,  
Student Government Advisor

Mrs. Virginia Caldwell  
B.S., A.S.T.C.  
Spanish, Spanish Club Advisor

Mrs. Sally Casstevens  
B.S., W.C.U.N.C.  
Home Economics, F.H.A. Advisor



## FACULTY

Mrs. Betty Cauble  
B.S., A.S.T.C.  
Librarian

Miss Sarah Caudle  
A.B., M.A., Meredith College, A.S.T.C.  
Typing, Shorthand, Senior Class  
Business Advisor

Mr. Doug Chalk  
A.B., Catawba College  
U. S. History, Physical Education, Boys'  
Basketball Coach

Mrs. Carol Cooke  
A.B., Meredith College  
Art I, II, English III

Mr. Frank Crainshaw  
Professional Vocational  
Shop, Sheet Metal Vocational Courses

Mrs. Mary Alice Cross  
A.B., Lenoir Rhyne  
Shorthand, Bookkeeping, Typing







## FACULTY



Mr. Ed G. Edminston  
A.B., Catawba College  
Physical Education, Athletics  
Director, Head Football Coach,  
Track Coach, Girls' Basketball  
Coach

Mrs. W. F. Edwards  
A.B., W.C.U.N.C.  
English II, IV, Speech,  
Speech Club Advisor

Miss Mary Alice Elliott  
A.B., W.C.U.N.C.  
U. S. History, World History,  
Honor Society Advisor

Mr. Carl Gaskey  
A.B., Catawba  
M.A., A.S.T.C.  
Orientation, Algebra I, II

Mrs. Vernon Gilmore  
DEAN OF GIRLS  
A.B., Greensboro College  
Orientation, Banking

Mr. Howard Graham  
A.B., High Point College  
Distributive Education,  
D.E. Club Advisor

Miss Loraine Gray  
A.B., W.C.U.N.C.  
M.A., Columbia University  
English IV, Senior Class Advisor

Mr. James R. Hampton  
A.B., Catawba College  
Drivers Education

Mrs. Sara Hamrick  
A.B., Lenoir Rhyne  
Typing, Duplicating,  
Monitor Advisor

Mr. Harold Holbrook  
B.S., Duke University  
Electronics

Mrs. Harvey Huffman  
DIETICIAN  
Lewis Training School

Mr. James Lamb  
B.S., N. C. State College  
Diversified Occupations,  
D.O. Club Advisor

Mr. Tom Linn  
B.S., A.S.T.C.  
Chemistry, Physics,  
General Science,  
Key Club Advisor

Mr. John A. Mast  
B.S., A.S.T.C.  
Orientation, English II,  
Sophomore Class Advisor

Mr. Lee R. McDonald  
B.S., East Carolina  
General Science, Tri-Sci Club  
Advisor

Mrs. Margaret McLarty  
A.B., Greensboro College  
English II

Miss Elizabeth McMurray  
A.B., Columbia Bible College  
Bible, Bible Club Advisor

Mr. Chester E. Misenheimer  
A.B., Catawba College  
M.A., U.N.C.  
Guidance Counselor

Mr. Elmer L. Poole  
A.B., Catawba College  
Biology, Current History

Mrs. Amelia Propst  
A.B., Lander College  
Biology

Miss Joyce Putnam  
B.S., M.A., A.S.T.C.  
Algebra, Plane Geometry,  
Solid and Analytic Geometry

Mr. Larry Rhye  
A.B., Catawba College  
Biology, Sophomore Class  
Advisor

Mr. Henry Sink  
A.B., Lenoir Rhyne College  
B.D., Lutheran Theological Seminary  
Latin II

Mr. Harvey Turner  
A.B., A.S.T.C.  
Music Education, Shenandoah  
Conservatory of Music  
Band

Miss Lany K. Walden  
A.B., W.C.U.N.C.  
English II, Journalism  
ALBROKAN and BROWN  
HIGHLIGHTS Advisor

Mr. Bill Watts  
A.B., Lenoir Rhyne  
U.S. History, Assistant Football  
Coach, Baseball Coach

Mrs. Janie Yates  
A.B., High Point College  
English III, Dramatics, Brown  
Masquers and Thespians Advisor

Mr. Rodney T. Yates  
A.B., High Point College  
Psychology, Government

Mrs. A. M. Whitmire  
A.B., Winthrop College  
English III, F.T.A. Advisor

Not Pictured:

Dr. Jan Schinman  
A.B., M.A., University of California  
Ph.D., University of Vienna  
Mixed Chorus

Miss Martha White  
A.B., Flora Macdonald College  
Spanish I, II

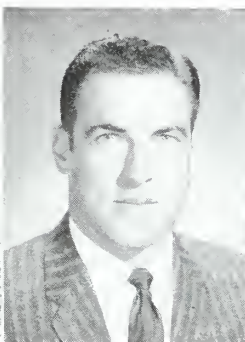

## FACULTY

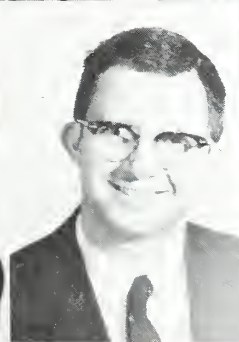
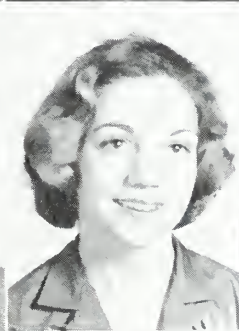
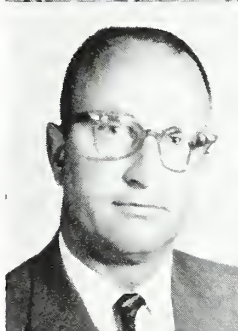
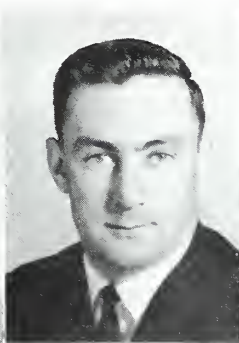



The world is full.  
People, places, events, objects,  
And beauty inhabit our world.  
They all play their part;  
They all receive their rewards.  
We never see, we never witness  
All these things,  
But we can learn and carry this  
knowledge throughout our  
earthly life.

# CLASSES . . .







### SENIOR CLASS OFFICERS

GEORGE OEHLER, *Vice-president*; SUSAN GRIBBLE,

*Secretary*; BOBBY CRUTCHFIELD, *President*; DENNY WHITE, *Treasurer*.

## THE SENIOR CLASS

With memories shared at Brown, we open the portals to a new awakening in the shadows of a beautiful and glorious dawn which marks the close of a rememberable Senior Class. Guidance under Miss Gray provided us with a firm foundation for life. Through the hot dog sales, Senior Day, assem-

bly programs, and football games, the Seniors developed an incentive for later years.

"The Past—Our Guide; The Future—Our Dream" will take us through a life of eventful opportunities. With all expectations we search for a brighter tomorrow.



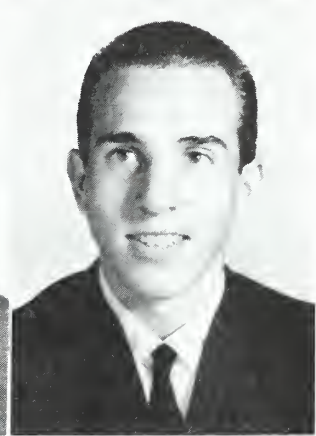
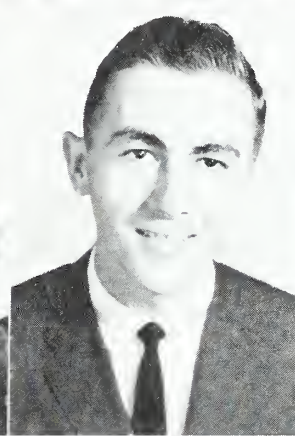
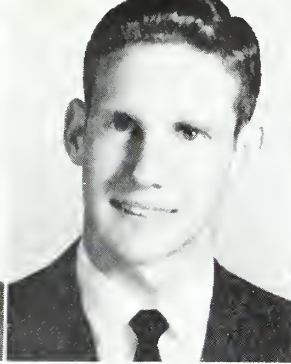
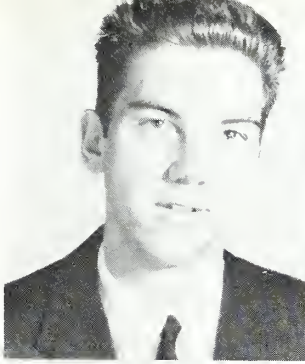

Wayne Edward Adams  
Judy Elizabeth Bailey

David Earl Adcock  
Myra Jo Baker

Judith Ann Alley  
Robert Eugene Baker

Joan Carolyn Anthony  
Paul Douglas Ballard

## SENIORS • 1961

Linda Lee Barbee  
Barbara Jean Beam

Dian June Barlow  
William George Beam, Jr.

Ronald Hillery Barlow  
Paulette Elizabeth Beaver

Donald Eugene Bauknight  
Rose Marie Beaver

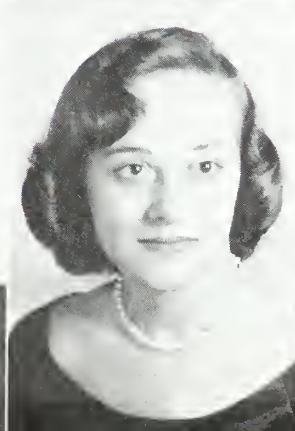
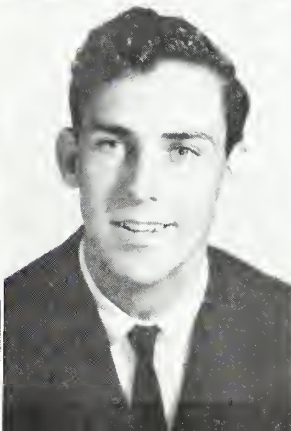
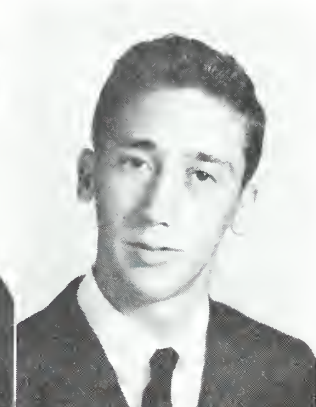



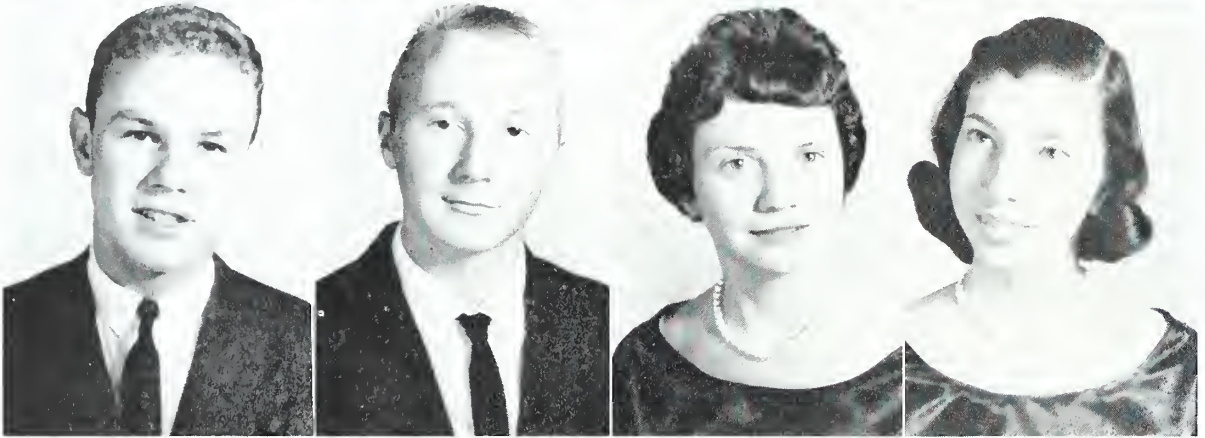

Charles Steve Beaver  
Eddie Lee Black

Arleen Luray Benton  
Phil Lamont Black

Betty Yvonne Berryman  
Linda Johnson Blackwelder

Willie Lee Biles  
Lois Ellen Blackwelder

## SENIORS • 1961

William Crowson Blackwelder  
Nancy Patricia Bradshaw

Linda Jean Boger  
David Eugene Brindle

Linda Mae Bost  
Marshall Lee Brooks

Clara Mae Bowles  
Sidney Everette Brown

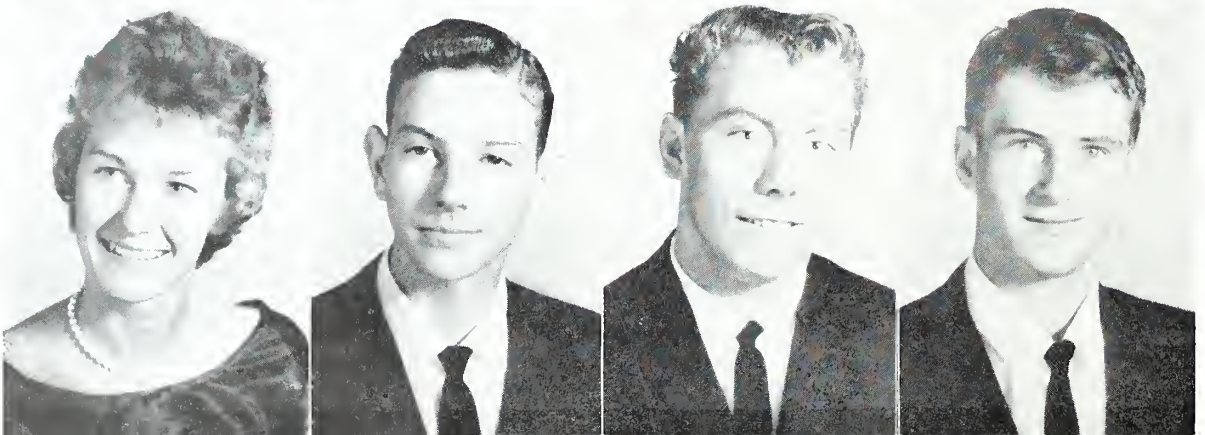
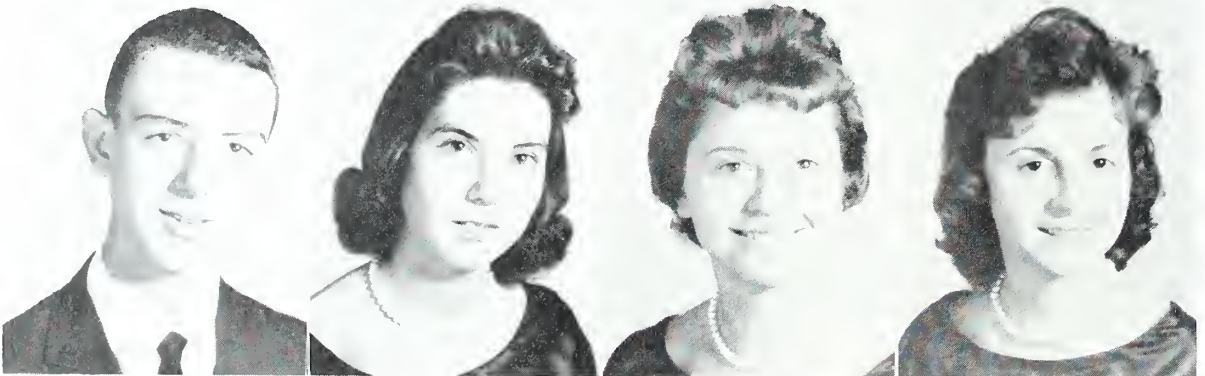

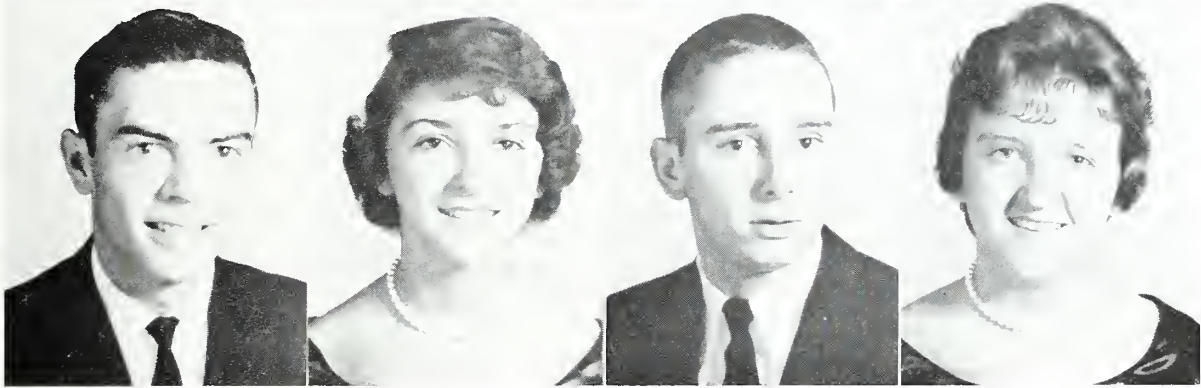
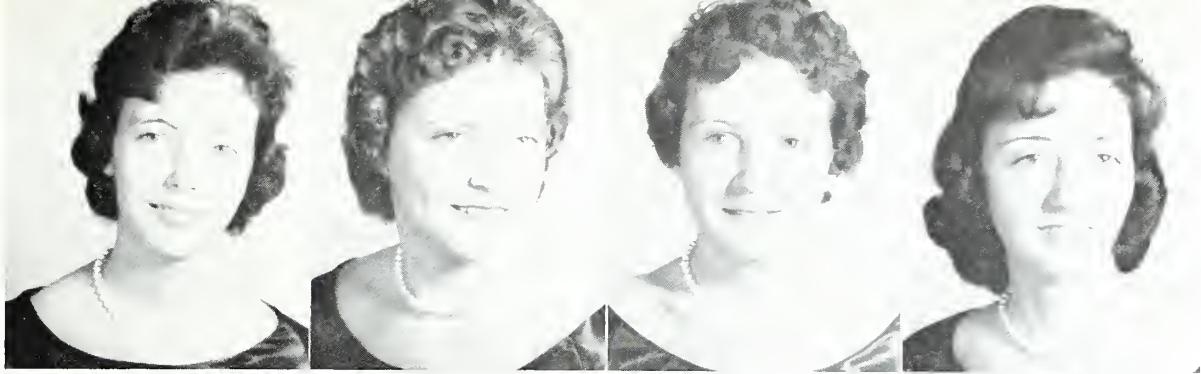

Henrietta Bullock  
Gary Michael Carithers

Linda Jane Callicutt  
Carolyn Ann Carpenter

Linda Kay Campbell  
Marvin Ernest Carter, Jr.

Sarah Irene Campbell  
Maxine Carter

## SENIORS • 1961

Lenora Ellen Caudle  
Janice Lee Childers

Warren Benjamin Chapman  
Joan Marie Childers

Carolyn Jane Cheek  
Wanda Delores Childers

Gail Elaine Cheek  
Laura Edwards Childress

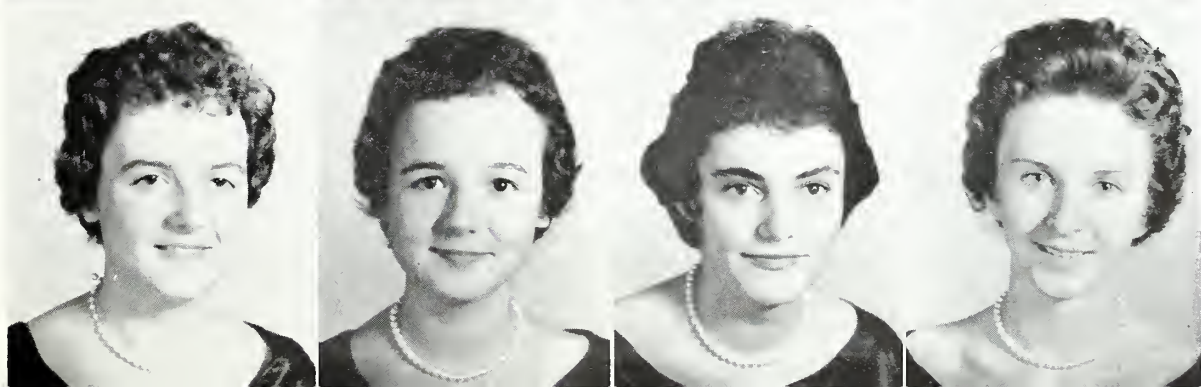
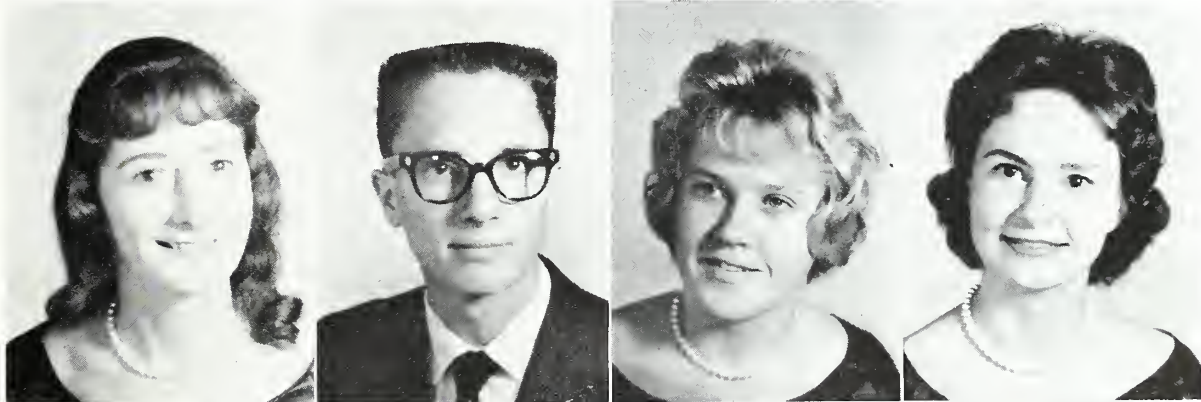



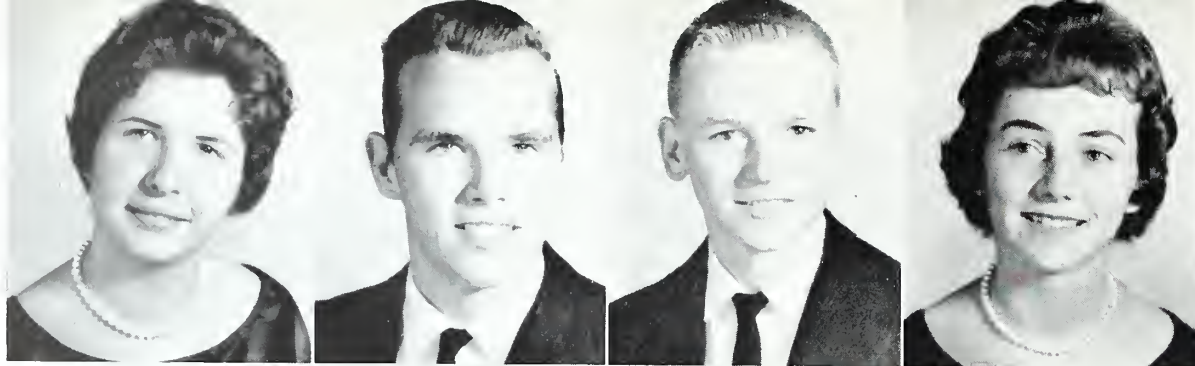

Ethel Gail Christian  
Linda Adell Corn

Paul Daniel Christian  
Charles Boyd Correll

Floyd Douglas Christy  
Barbara Ann Corriher

Rebecca Marie Corn  
Judy McDaniel Cox

## SENIORS • 1961

Barbara St. John Craver  
Betty Anne Davis

Linda Jean Cress  
Juanita Ruth Davis

Robert Herring Crutchfield  
Ronald Cary Davis

Johnny Wayne Dalrymple  
Teddy Michael Davis

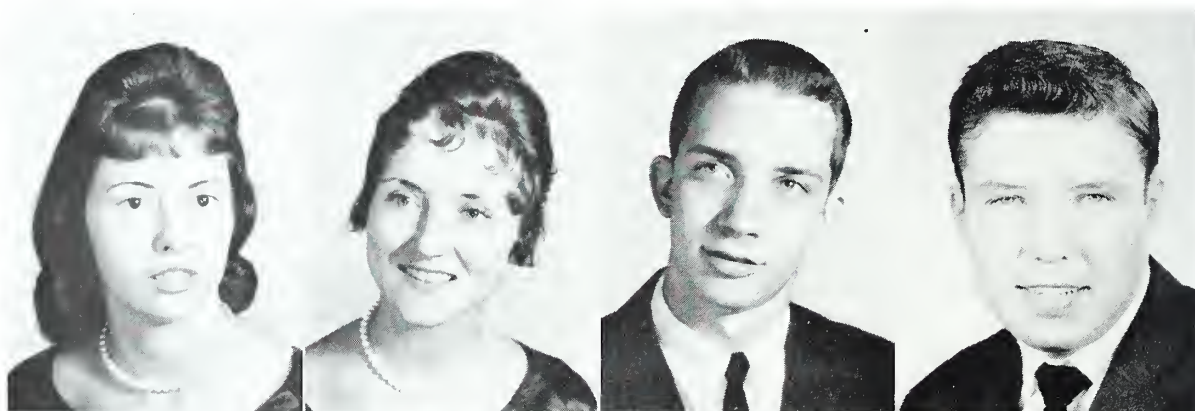

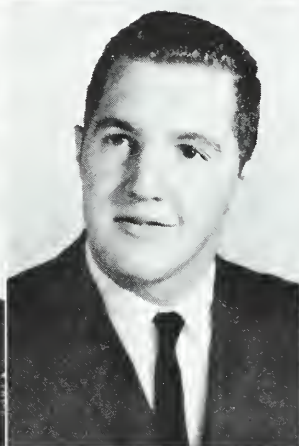
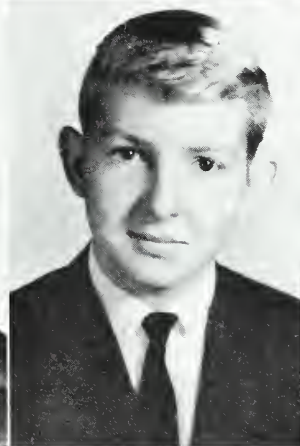
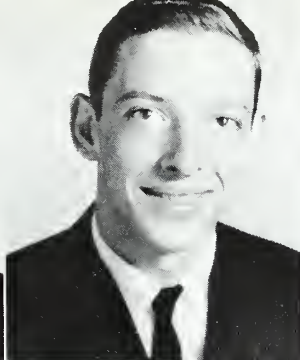
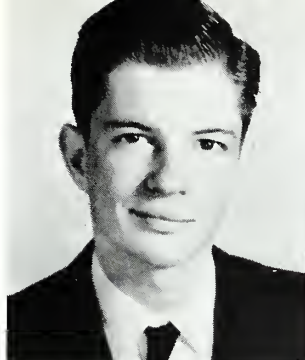

Jesse Milton Deal  
Beth Lane Dellinger

Stephen Wilson Deal  
Thomas Eugene DeMarcus

Alva Ernestine Deese  
Kenneth Wayne Dennis

Barbara Allen Deese  
Willis Neddie Dickerson

## SENIORS • 1961

Phyllis Mae Dillard  
Margaret Christina Dry

Nelda Arlene Donahue  
Carl Wayne Dunn

Rachel Marie Donahue  
Janice Rebecca Duncan

Judy Laurie Dowless  
Carolyn Jean Earwood





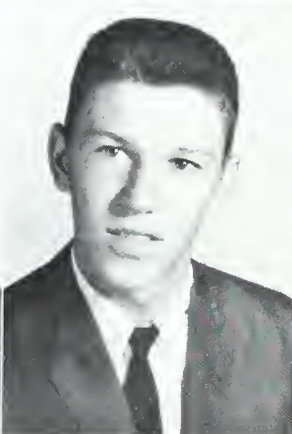
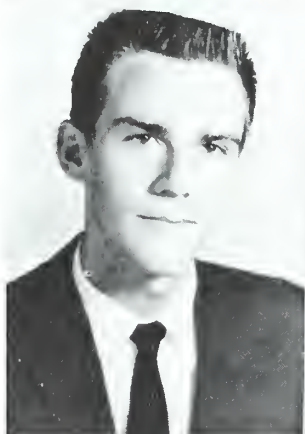
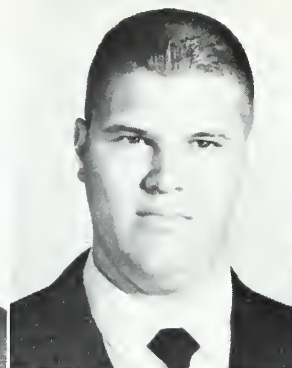
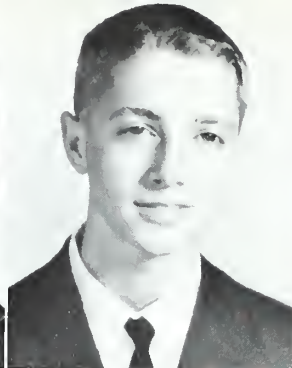

Charlotte Rebecca Eidson  
Harvey Wayne Fowler

Charles Everette Emerson  
Ronald Ralph Freeland

Everett Wayne Finney  
Rayma Earlene Freeze

James Paris Fisher  
Martha Carol Frieze

## SENIORS • 1961

Mary Gaynell Funderburk  
Horace Stephen Gentle

Johnny Fred Furr  
Terry Lee Gibson

Sara Elizabeth Gabriel  
Brenda Ann Goble

Charles Coleman Gainey  
Shelia Jean Goodman

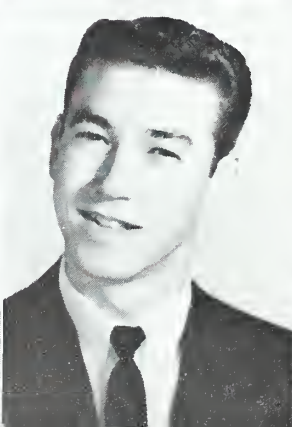
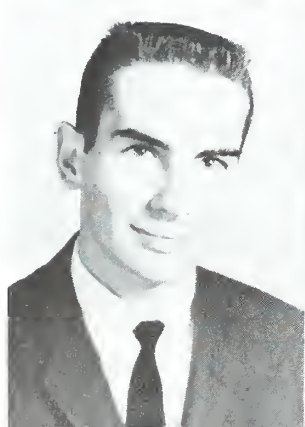
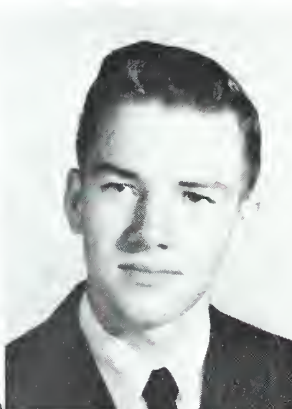

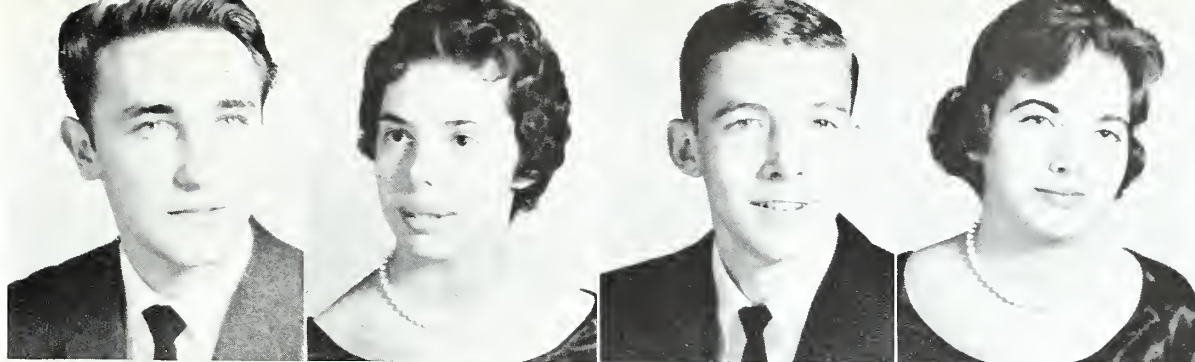

Larry Wayne Goodnight  
Wesley Bennett Grant

Peggy Celeste Goodson  
Susan Jane Gribble

Mankin Leon Goolsby  
Marion Lorraine Griffin

Bobbie Evelyn Graham  
Raymond Allison Griffin

## SENIORS • 1961

Reba Walker Griffin  
Tony Lee Hampton

Davie Young Hall  
Barbara Alene Hardeman

Helen Elaine Hancock  
Robert Daniel Harkey

James Lester Hancock  
Vicki Marie Hastings

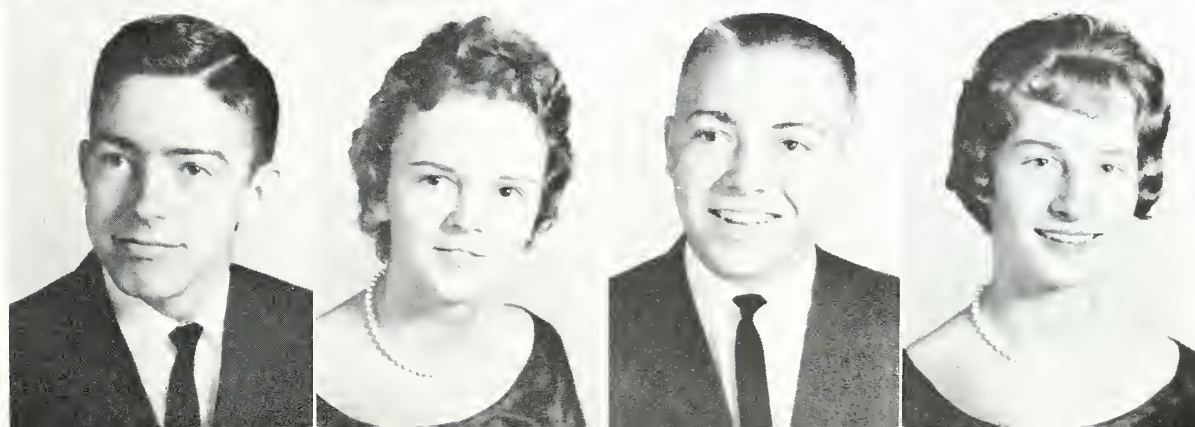



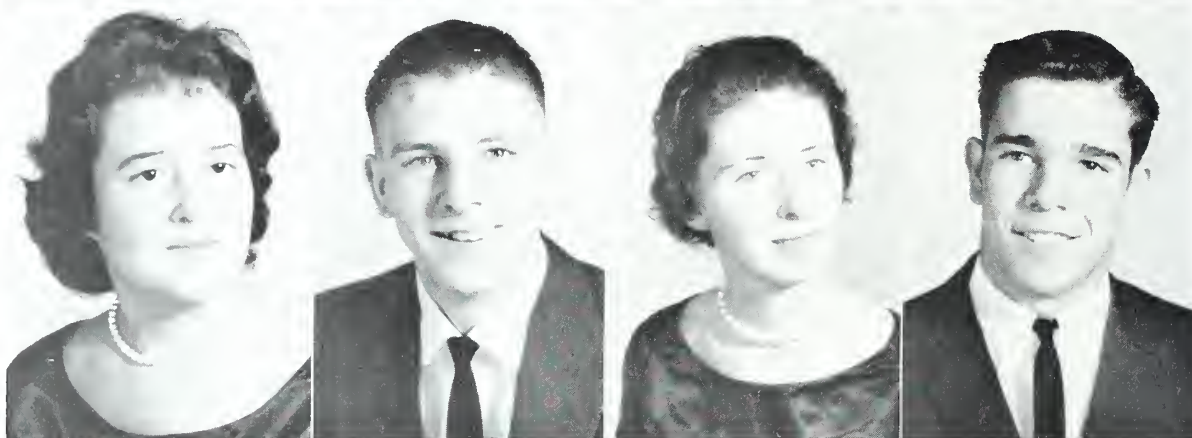
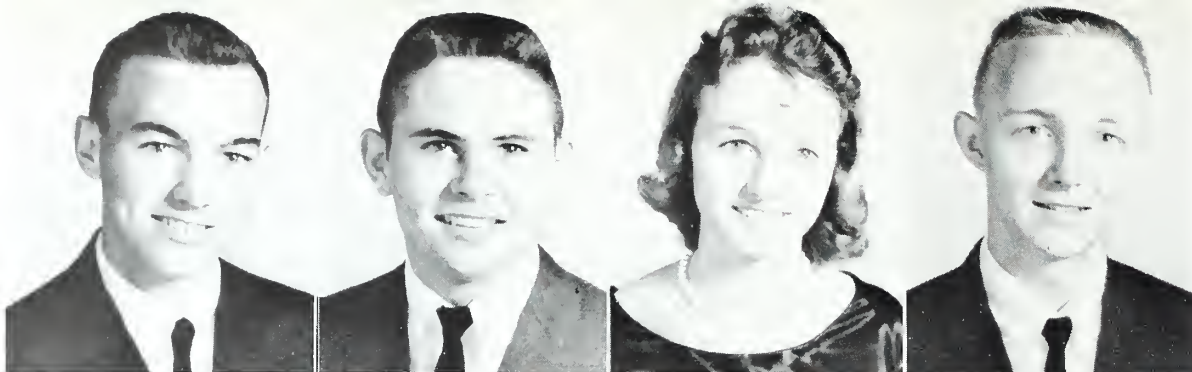

James David Hawkins  
Linda Darnell Henry

Alton Linn Helms  
Robert Therman Hicks

Joyce Wike Helton  
Barbara Jo Hill

Henry Simmons Hendrick  
James Daniel Hilton

## SENIORS • 1961

Wayne McArthur Hilton  
Charles Ancel Holtzclaw

Sandra LeRane Hinson  
Harold Lloyd Honbarrier

Jan Corliss Hipps  
Kay James Honeycutt

Mildred Jean Holt  
Myra Martina Honeycutt





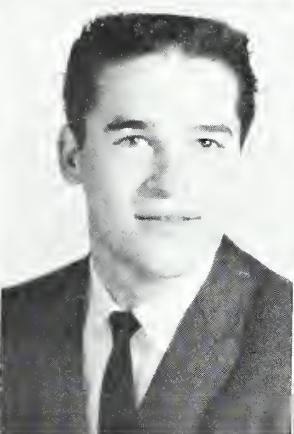
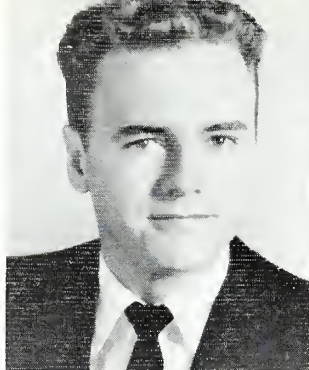

Carlton Hooper  
James Larry Hudson

Louise Hunter Hooper  
Charles Ralph Ingram

Anita Louise House  
Teresa Gay Jacobs

Rachel Sue Hubbard  
Jane Mullinax James

## SENIORS • 1961

Gerald Edward Johnson  
Doris Marie Jones

Jerry MacArthur Johnson  
James Milton Jones, Jr.

Linda Jo Johnson  
Larry Robert Jones

Mary Ann Johnson  
Larry Marvin Jones

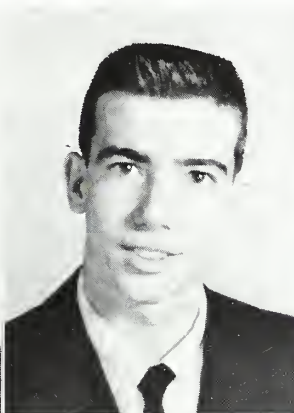
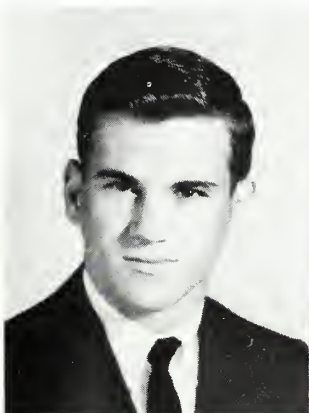

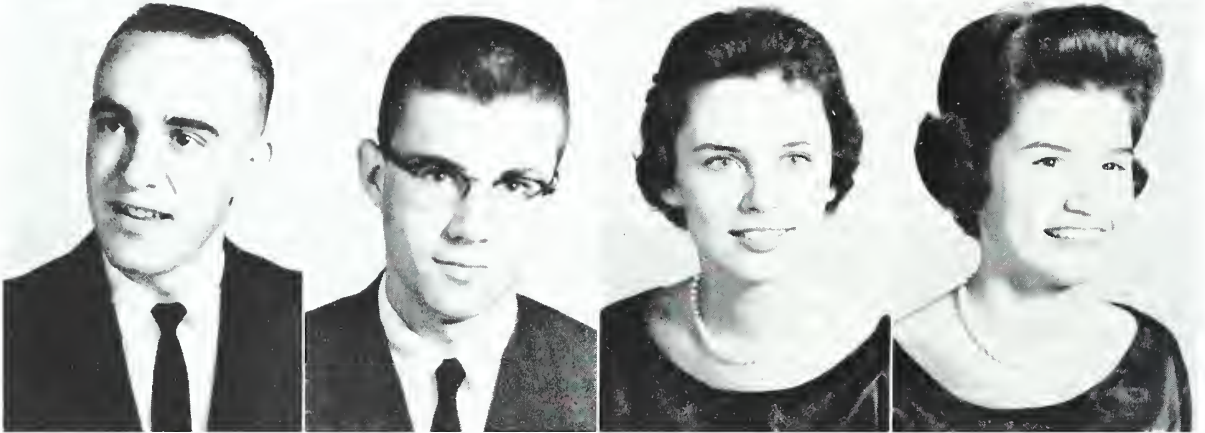

Jo Carol Jordan  
James Wayne King

Mary Maxine Kerley  
James Lemuel Kiser, Jr.

Edgar Monroe Ketchie, Jr.  
Karen Jeanette Krimminger

Sally Ruth Keys  
Glenda Ann Lee

## SENIORS • 1961

Linda Kay Leitch  
Frances Elizabeth Little

Sherran Byrd Leonard  
Jerry Lee Little

William Clyon Lewis, Jr.  
John Edwin Long

JoAnn Edith Lindsay  
Linda Ruth Long

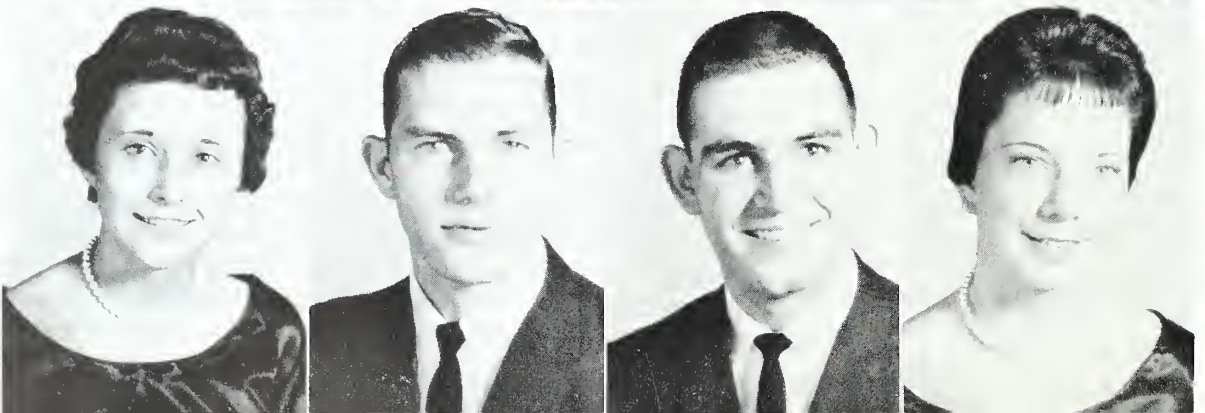
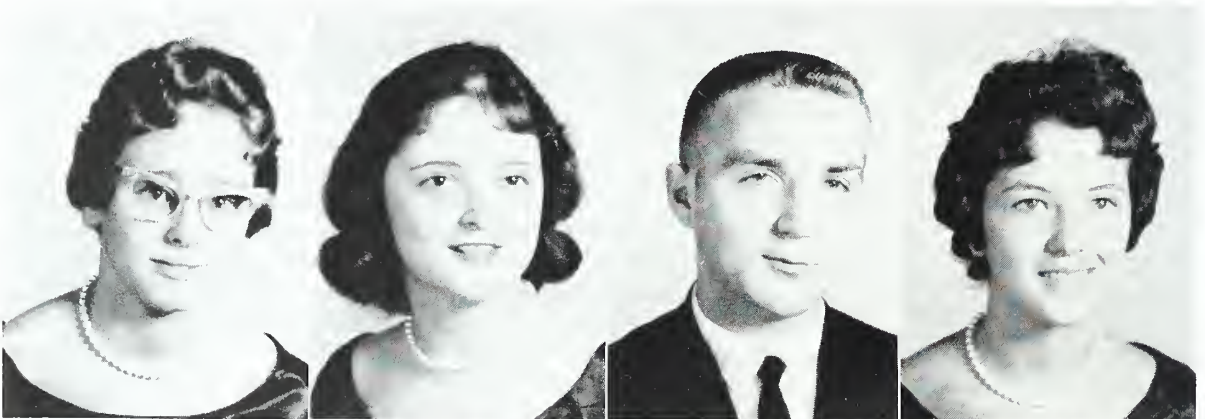



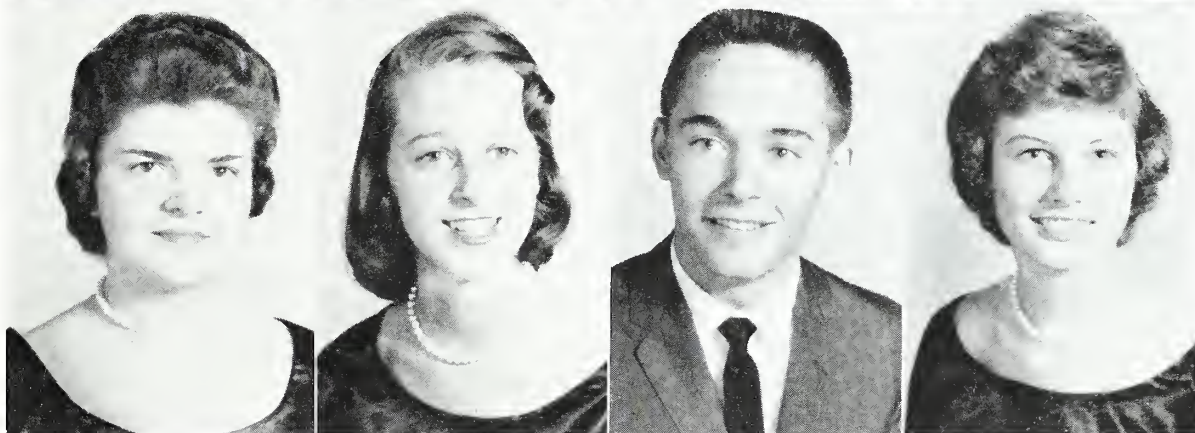

Emily Elizabeth Love  
Suzanne Sloop Mattox

Kenneth Ray Mann  
Harriet Elaine Maulden

Carol Marlene Marshall  
Robert Michael McCarn

Judy Elaine Martin  
Linda Threadgill McCrudy

## SENIORS • 1961

Kenneth Wayne McQueen  
Ronnie Wayne Moon

Harry Eugene Mills  
Keith Rogers Moore

Brenda Joyce Mitchell  
Norman Ray Moore

Florence Pauline Moon  
Patricia Kaye Moore

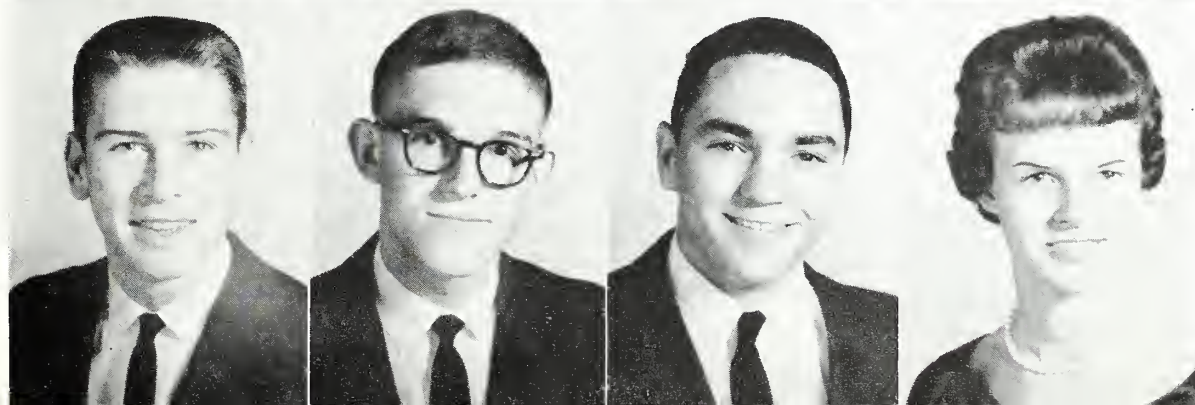
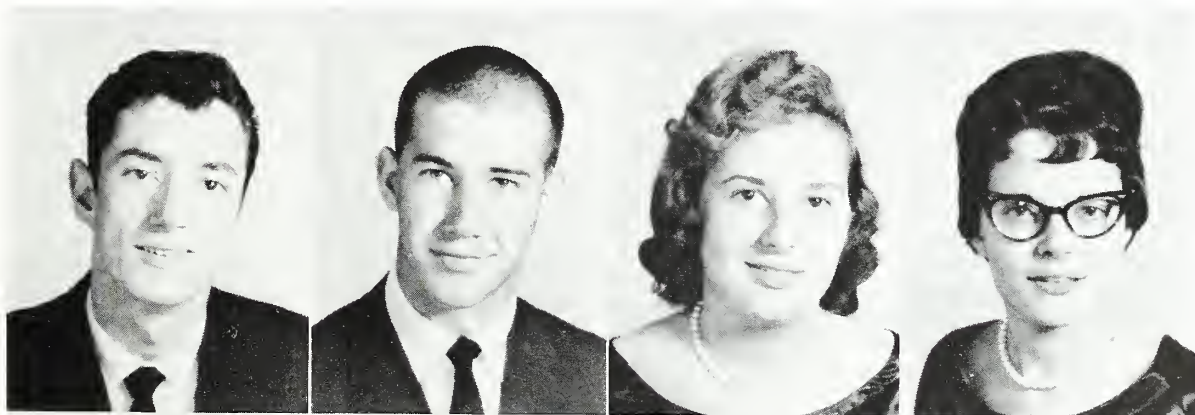



Nancy Rose Morgan  
Linda Kay Moss

James Ronald Morris  
Ruby Francene Moss

Dimple Ann Moss  
Charles Dewey Murray

Wilford Leroy Moss, Jr.  
Kenneth Carl Murray

## SENIORS • 1961

Brenda Gail Nash  
George Lipe Oehler

Chelcie Verral Nash  
Kay Eugene Overcash

Brenda Kay Neal  
Gary Wayne Patterson

Patricia Carole Newsom  
Merilyn Gay Patterson

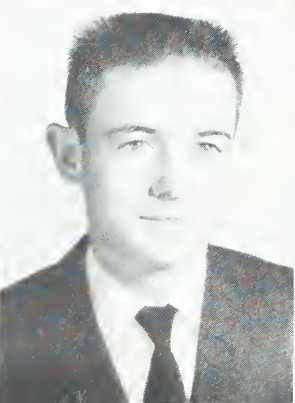
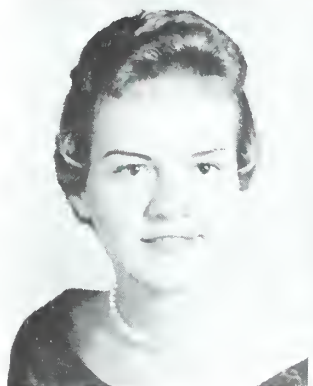



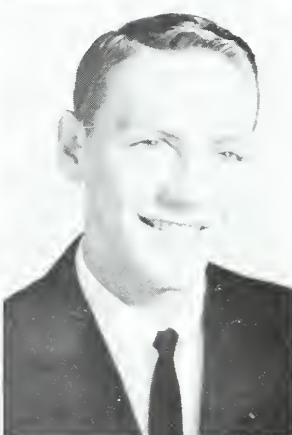
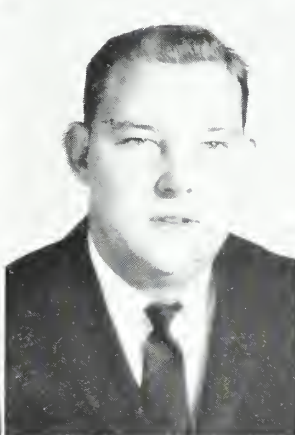

Sarah Prudence Payne  
Mary Neil Petrea

Patricia Jean Peeler  
Billy Ray Phillips

Teresa June Peeler  
Doris Jean Phillips

Mary Ellen Petrea  
Robert Ronder Phillips

## SENIORS • 1961

Elizabeth Ellen Plummer  
Mae Belle Propst

Adie Lois Poole  
Martha Carolyn Puntch

Donald Keith Poteat  
Leslie Wayne Puntch

Donald Ray Presslar  
Harris A. Rainey, Jr.

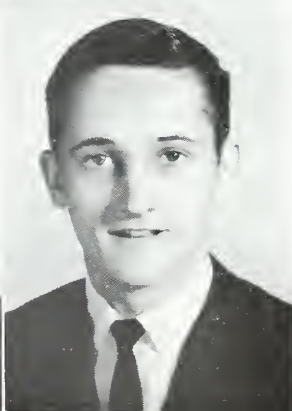
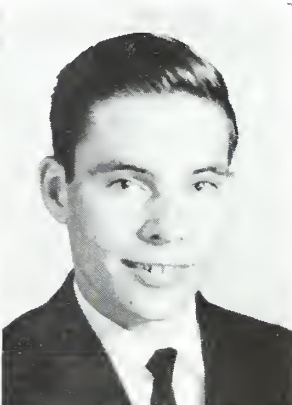
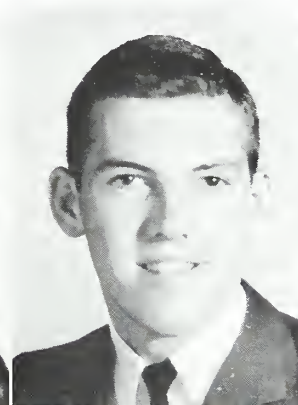



Nancy Rakes  
Amelia Louilla Rodgers

Martha Moose Rich  
Henry Stuart Rodgers, Jr.

Sandra Lane Ridenhour  
Joyce Hurst Roseman

Geral Sue Ritchie  
Jenny Linn Russell

## SENIORS • 1961

James Jeffrey Safrit  
Anna Ree Seagle

Linda Faye Safrit  
Lewis Alphous Seymour

Harry Thomas Sanders, Jr.  
Virginia Dian Seymour

Kenneth Ray Scercy  
Sylvia Kay Sherrill

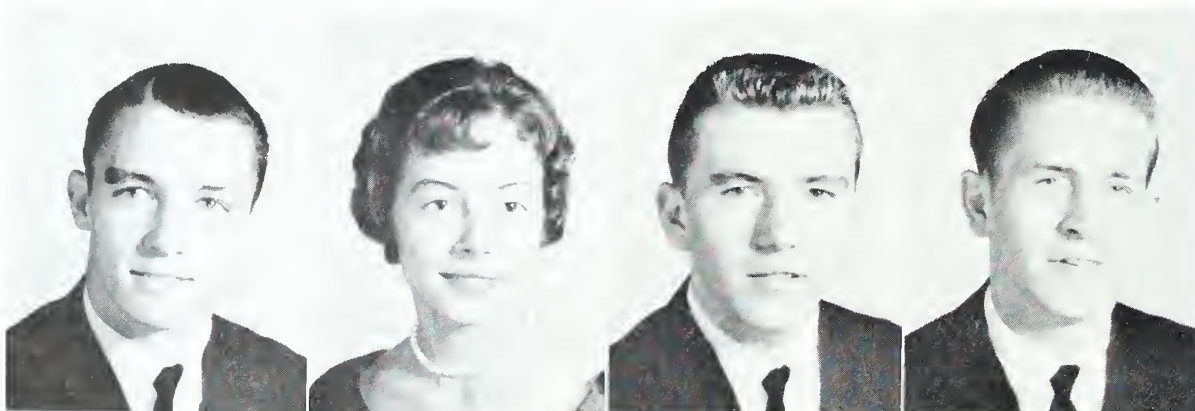



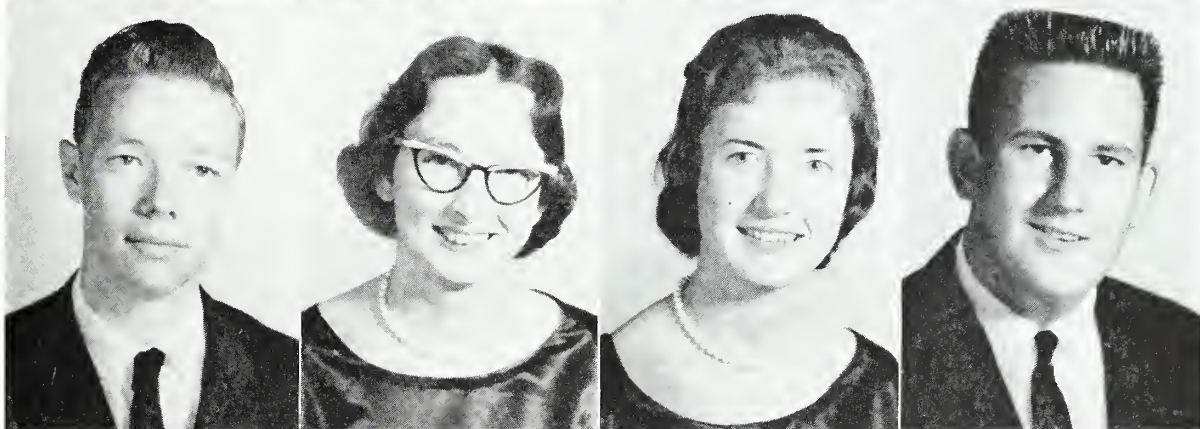
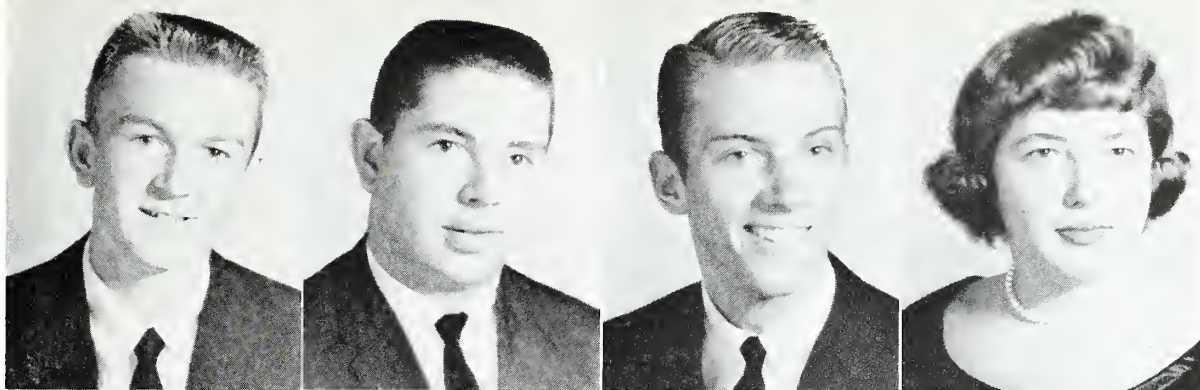

James Leroy Shinn  
Roy Sides

Gary Lamar Shive  
Dorothy Mae Simmons

Milton Bays Shoaf, Jr.  
Kathryn Gaynell Simpson

Evelyn Ione Sides  
John Baxter Sims

## SENIORS • 1961

James Sissero Slaughter  
Richard LeVan Small

Harold Gartrell Sloan  
Brenda Lane Smith

Brenda Kay Sloop  
Don Richard Smith

Janice Fay Sloop  
James Elvin Smith, Jr.

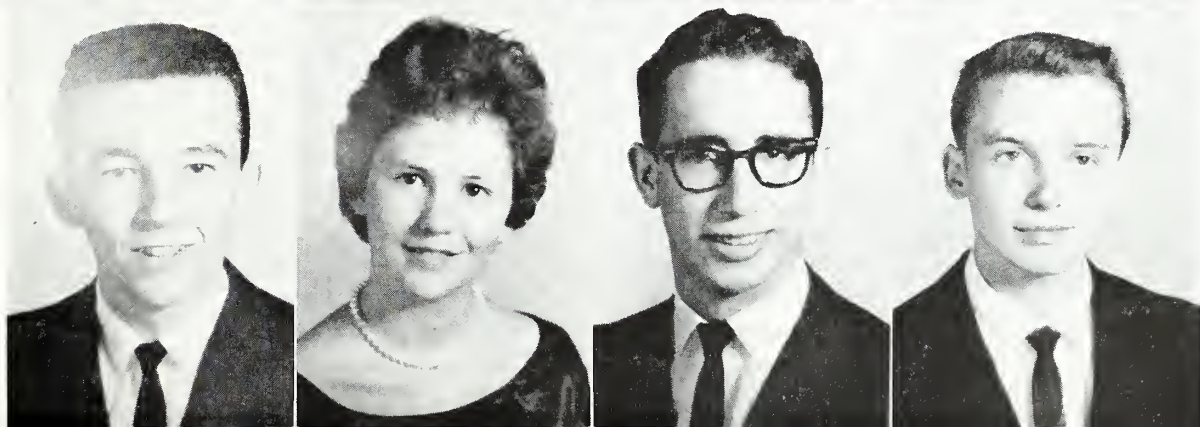





Zadie Mae Smith  
Laurene Sumner Staton

Linda Lou Smoak  
Beatrice Marie Steen

Judy Ann Snow  
John Perry Steen, Jr.

Melvin Darius Spry  
Gerry Francis Stowe

## SENIORS • 1961

Gary Berman Stuart  
Kathy Rogers Taylor

Virginia Lucy Styers  
Lanny Ray Teague

Jeffrey Bruce Swing  
James Martin Thrasher

Jerry Samuel Taylor  
Patricia Julene Thompson

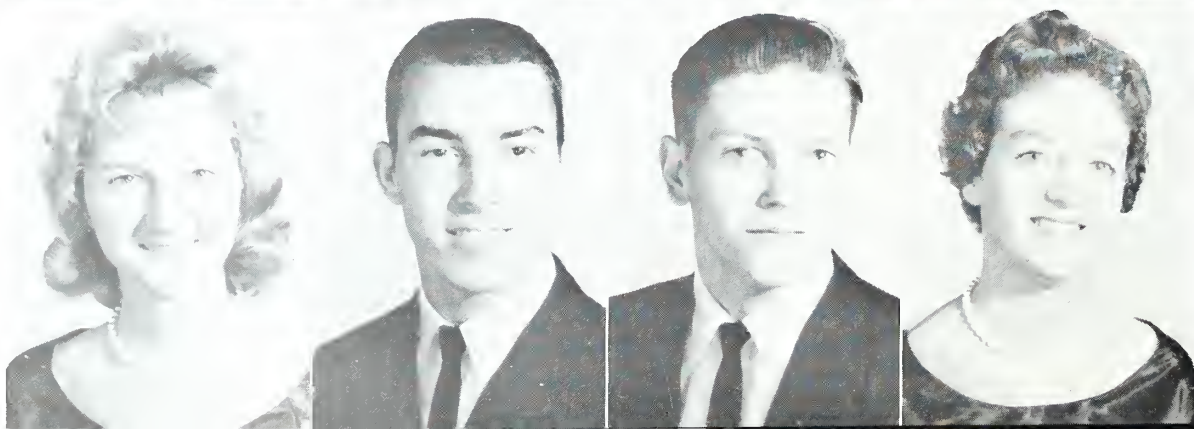
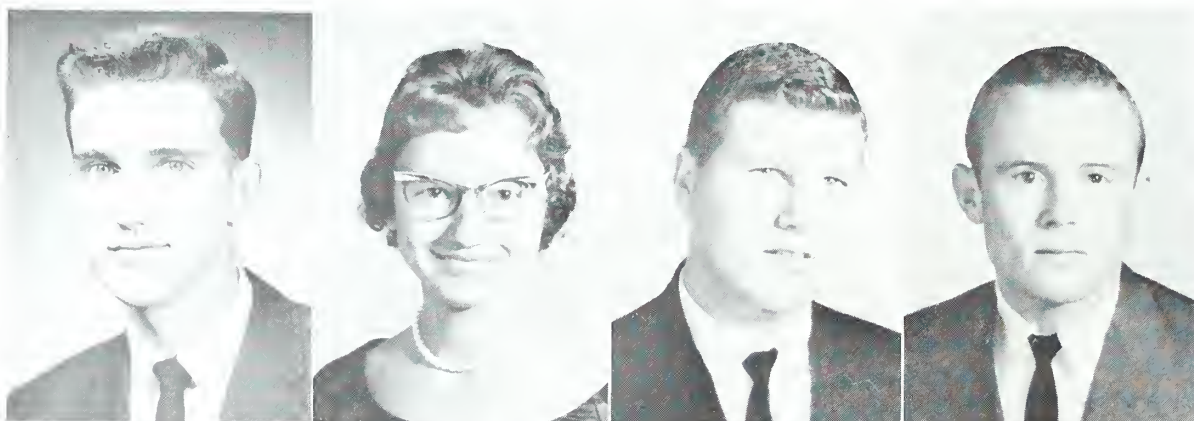



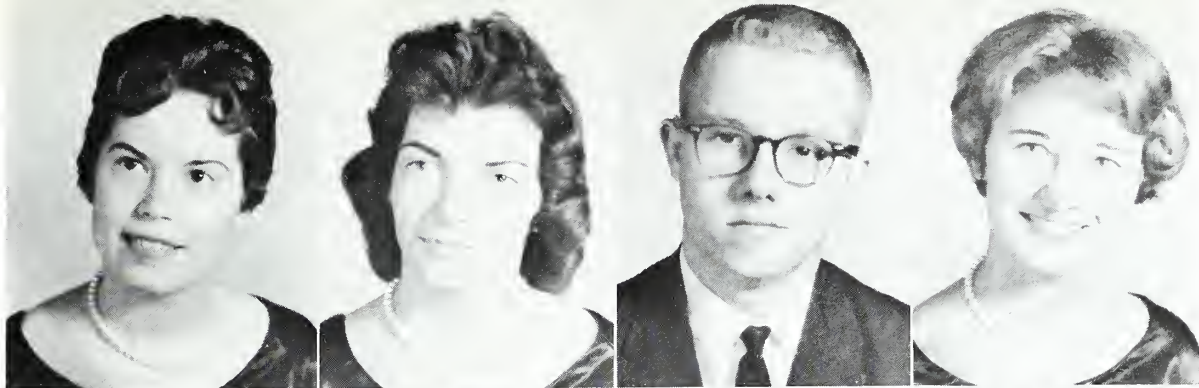

Patricia Rodgers Tilley  
David Ronald Tutterow

Patricia Hall Troutman  
Sara Ann Trott

Jerry Trull  
Catherine Elizabeth Ussery

Susan Emily Tuttle  
Jerry Walker

## SENIORS • 1961

Peggy Lucille Waller  
Ralph Roland Watts, Jr.

Brenda Earline Ward  
Clynn Eugene Weatherby, Jr.

William Baker Ward  
Charles Denny White, Jr.

David Wayne Watts  
Jane Dianne White

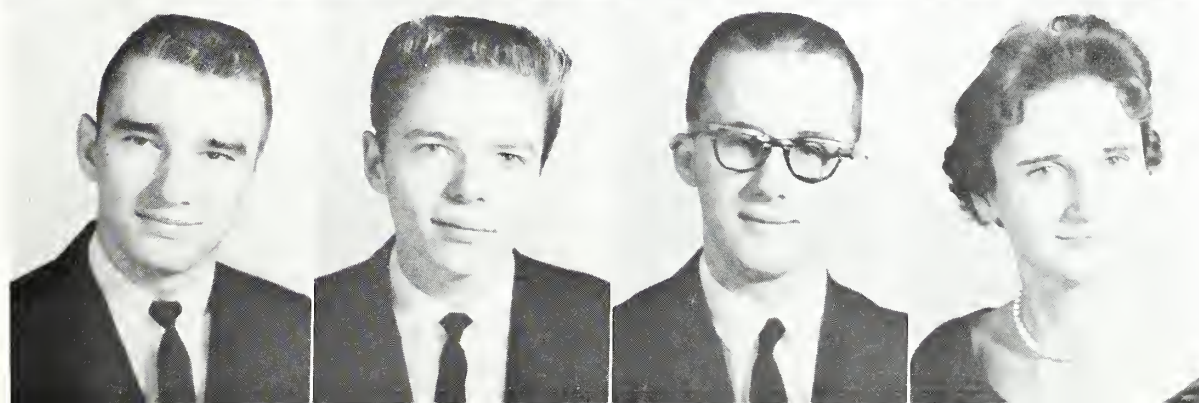

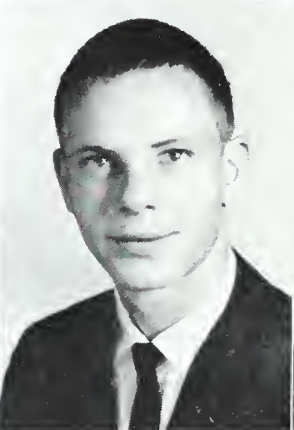

Walter Ralph Whitley, II  
Deana Ann Williams

James Donald Whitmire  
Judith Carole Wilson

Linda Renae Wilhelm  
Phillip Bryant Wiseman

Frances Diane Willeford  
Rebecca Anne Withers

## SENIORS • 1961

Sylvia Jeanette Wood  
Brenda Kay Wright

Janice Elaine Workman  
Louise Daisy Wright

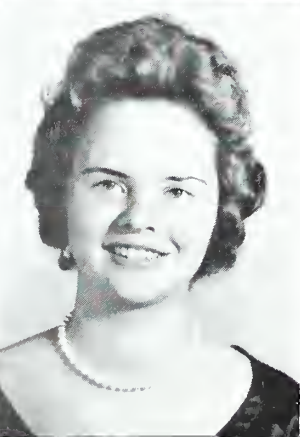

## SENIORS NOT PICTURED

Buddy Barber  
Carolyn Boyd  
Linda Barnes  
Gene Cline  
Gloria Davidson  
Sonia Griffin  
Mike Irby  
Keith Lambert  
Earl McLendon  
Tony Moore  
Roy Sides  
Joel Sneed  
Shelby Tennant  
Jerry Walker





## 1960 COMMENCEMENT MARSHALS

Back row, left to right: Bobby Crutchfield, Gary Stuart, Kaye Moore, Co-chief; Denny White, Chief; Johnny Dalrymple, Kenneth Murray.

2nd row seated: Betty Ann Davis, Charlotte Eidson, El-nora Williams, Janice Sloop, Arleen Benton.

Front row: Tippy Peeler, Sara Trott.

## MASCOTS

*Allen Rainey and Dari Daves*

## FLOWER

*Purple Orchid*

## COLORS

*Lavender and Silver*

## MOTTO

*The Past—Our Guide; The Future—Our Dream*



## History of the Class of 1961

Man's journey through time is so swift as to cause him often to overlook or forget many of his experiences. Such is not our relationship to our years at Brown High, however, for we will remember and cherish our three years of study, fellowship, and fun which have effectively provided the necessary guidance to enable us to go on to seek the fulfillment of our dreams. We recall with a touch of amusement our first few days as "lost sophomores." But things began to fit together as we elected Jerry Little as our class president; Ronnie Barlow, vice-president; Susu Tuttle, secretary; Edgar Ketchie, treasurer; and Sara Anne Trott and Ronnie Phillips, student council representatives. Mrs. Charles Query, our advisor, guided us as we produced the "Sophomore Follies," our money-making project.

We entered the new world of being juniors as we held our first class meeting of the year. Chosen as officers were Edgar Ketchie, president; Ronnie Barlow, vice-president; Brenda Neal, secretary; George Oehler, treasurer; and Susu Tuttle and Denny White, representatives to the student council. In student government, Sara Anne Trott served as treasurer and Ronnie Phillips as secretary. Our advisor, Mr. Dan Boone, showed us the way through the fascinating maze of junior year events. We remember with fondness and delight the fabulous trip to Washington, D. C.; the Junior-Senior on the theme, "Sea of Dreams"; the junior play, CHARLEY'S AUNT; and the day the long-awaited class rings arrived. Preparations for the senior year began with the selection of Doris Phillips and Don Smith as editors of the ALBROKAN and the BROWN HIGHLIGHTS. The student body chose as cheerleaders Brenda Neal (chief), Glenda Lee, Becky Withers, Kaye Sloop, and Brenda Wright. Ronnie Phillips and Sara Anne Trott were elected president and vice-president, respectively, of the Student Organization.

The year for which we had all been waiting finally arrived, and we were immediately caught up in the "senior whirl." At the first of innumerable class meetings, we chose as our leaders Bob Crutchfield, president; George Oehler, vice-president; Susan Gribble, secretary; Denny White, treasurer; Harriet Maulden, chaplain; and Susu Tuttle and Kenneth Murray, council members. Glenda Lee, as Miss Brown High, represented the beauty and talent of our class in two Christmas events, and Susu Tuttle was elected by the class as its Miss Hi Miss. Homecoming was reigned over by Queen Dian Barlow, and the May Day festivities were held in honor of Queen Gail Cheek and her maid of honor, Jo Ann Lindsay. Dari Daves and Allen Rainey were chosen as mascots, and the class selected "The Past—Our Guide; The Future—Our Dream" as its motto and the purple orchid and lavender and silver as its flower and colors.

In the long list of senior activities, one or two have attained the forefront in our minds. How could we ever forget the thousands of hot dogs we sold at the home football games? And we are justly proud of our Little Wonder football team which did not lose a game in its march to the association co-championship. We are also proud of our basketball, baseball, wrestling, and track teams and their fine records. The election of superlatives gave us the opportunity to honor the outstanding members of our class, and the selection of a college occupied many of our minds. The classes, assemblies, pep meetings, exams, and all of the other events of the year made it a truly memorable one.

A number of our class members were honored by being selected for membership in the four honor organizations. The National Honor Society tapped Sara Anne Trott, Denny White, Gary Stuart, Kaye Moore, Doris Phillips, Harriet Maulden, Kenneth Murray, and Susan Gribble. The Key Club inducted Edgar Ketchie, George Oehler, Ronnie Phillips, Denny White, Keith Moore, Gary Stuart, Don Smith, Kenneth Murray, Rusty Rainey, Bob Crutchfield, John Steen, Wesley Grant, and Lanny Teague. These two groups honored others of our class by selecting them for membership in the latter part of the senior year. The Thespians selected Jim Slaughter, Anita House, Kay Overcash, Leon Goolsby, Paris Fisher, Harriet Maulden, Pat Newsome, Betty Anne Davis, Mary Ann Johnson, Judy Alley, Don Smith, Linda Jo Johnson, Linda Barbee, and David Adecock. The Quill and Scroll honored Doris Phillips and Ralph Whitley.

Our senior year quickly drew to a close. Senior Day, a combination picnic-swimming party, started the chain of events that led to graduation. As we held our final class meetings, practiced for commencement, and received our final instructions from our advisor, Miss Loraine Gray, we could not escape the inevitable: in only a few fleeting moments we would be high school youngsters no longer. We were about to step onto the stage of life to play a new role—that of responsible adults in a demanding society. The Baccalaureate Sermon challenged us to a greater fulfillment of our moral obligations in the days to come, and the activities of Class Night reminded us of never-to-be-forgotten experiences. Amid a mixture of joy and sadness, eagerness and apprehension, we took the long walk across the stage to receive the tangible evidence of our years of work.

Our days at Brown High as students are completed; we now face the future, but we face it with confident hope, realizing that we have received a guidance in these years which is as invaluable as it is hard to define. The days are gone, but they will not be forgotten.

DENNY WHITE, *Historian*



# OUR WASHINGTON TRIP

April, 1960



Jack and Jackie's hideaway.



Gosh, was he really that big?



Lincoln ain't the only one that got his mug took!



Look at that cute fireman; I think I'll jump!



Celebrities exchange autographs.



Famous Washington dragstrip!



The top surely must be heavy; look at all those columns!



And then there were solemn moments.



### JUNIOR CLASS OFFICERS

Left to right—BOBBY COMPTON, *vice president*; ALICE CANNON, *social chairman*; GREY CLARK, *president*;

SANDY WOOD, *secretary*; JERRY BREWER, *treasurer*.

## THE JUNIOR CLASS

Our junior year at Brown was one we will never forget. We will remember the faces of our friends, the hurried meetings at lunch, the winning football team, and the junior class play. We will remember the way we felt when for the first time we slipped on our 1962 class rings. This made it official, we are the class of '62.

We couldn't forget the Washington trip if we tried. Never have we had so much fun learning of

our country and its organization. Nor will we forget the Jr.-Sr. The gaiety, the excitement, and the twinge of sorrow at saying good-bye to the seniors. This was our last and most glamorous time together in such a closely knit fashion. Soon the senior class will leave Brown and turn over to us, the class of '62, leadership, scholarship, and excitement of being seniors at Brown.



## JUNIORS

Glenda Adams  
Willie Mae Adams  
Tommy Aderhold  
Emily Alexander  
Linda Argo  
Bobbie Atkinson

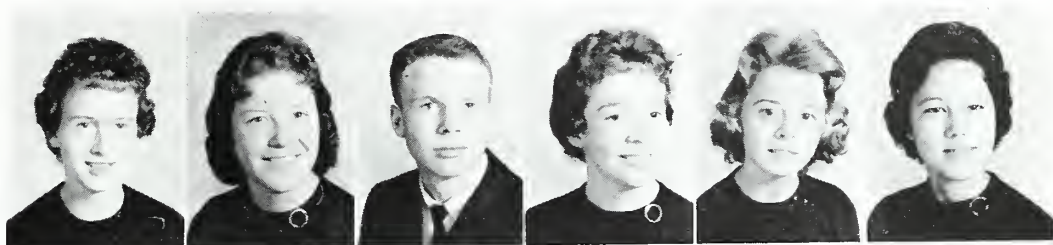

Janice Baker  
Steve Ball  
Robert Barnard  
Sandra Barbee  
Phyllis Bates  
Irby Bauknight

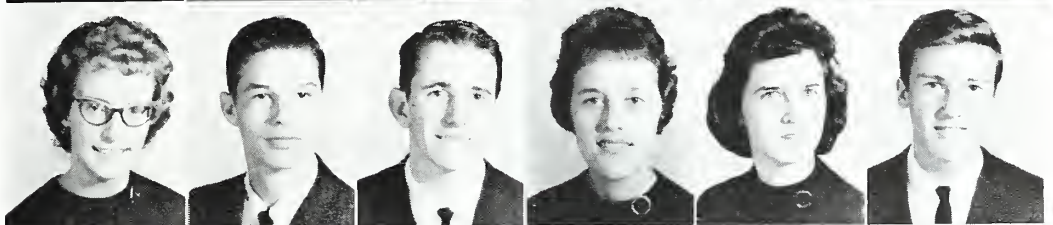

Janice Beam  
Brenda Beard  
Elaine Benfield  
Cathy Blackerby  
Joey Blackwelder  
Bobby Blevins



Jo Boone  
Alice Ann Bost  
Betty Bost  
Aundra Brewer  
Jerry Brewer  
Jimmy Brigman

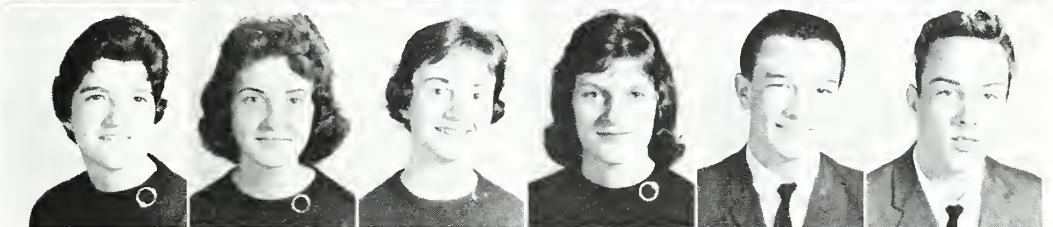

Joe Brooks  
Doug Brothers  
Berl Bruce  
Linda Bryant  
Mack Bryant  
Tim Bullard

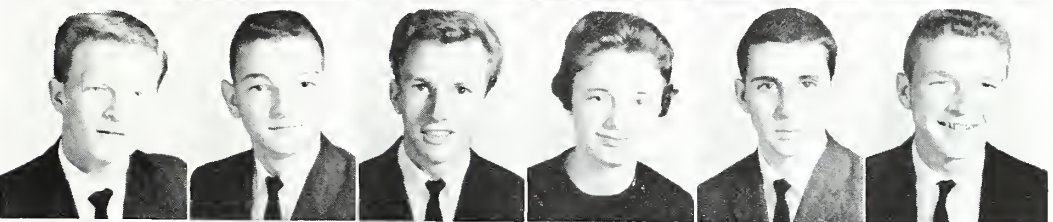

Betty Jo Burr  
Margo Butler  
Ricky Caldwell  
Kay Campbell  
Peggy Campbell  
Alice Cannon

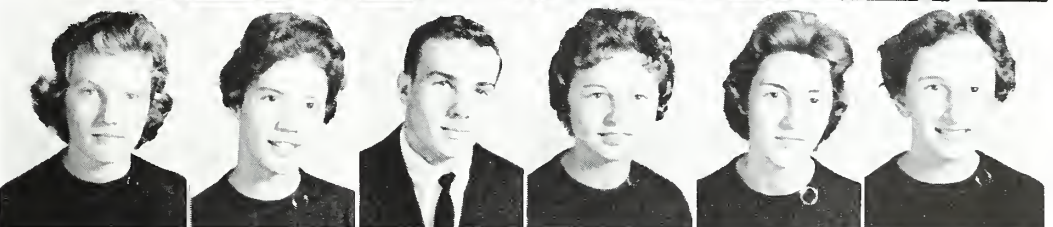

Dean Canup  
Mick Carey  
James Carnes  
Sandra Carringer  
Patricia Carrouth  
Jimmy Carter

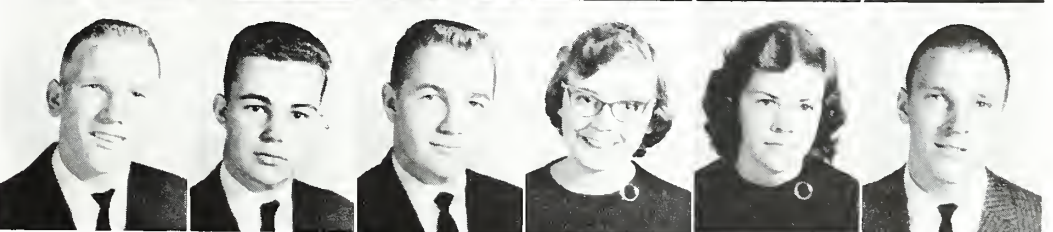

## JUNIORS

Larry Caulder  
Betenia Chastain  
Camilla Childers  
Phyllis Childers  
Tommy Childress  
Linda Christy

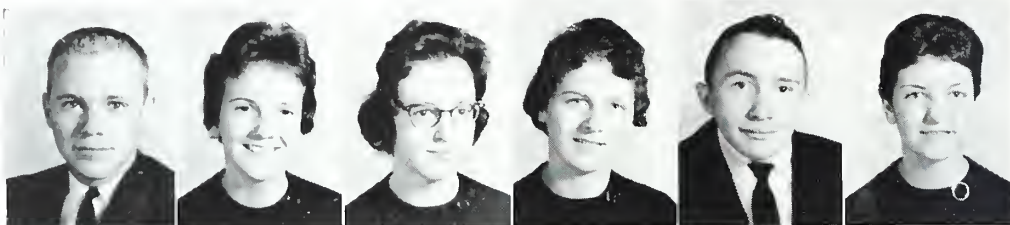

Grey Clarke  
Sarah Clayton  
Raychel Cody  
Judy Collins  
Steve Collins  
Bobby Compton



Brenda Compton  
Harold Cook  
John Coon  
Brenda Cooper  
Gerald Correll  
Millie Crisco



Lynn Daniels  
Sandra Davis  
Judy Dayvault  
Steve Dayvault  
Linda Deal  
Anne Deaton

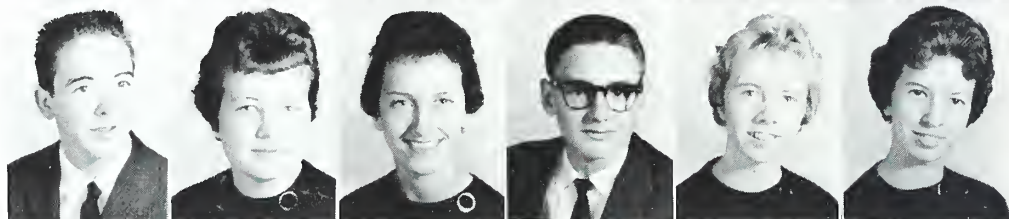

Bobby Deese  
Joyce DeMarcus  
Charles Dickson  
Karen Drolette  
Betty Duncan  
Betty Dunlap

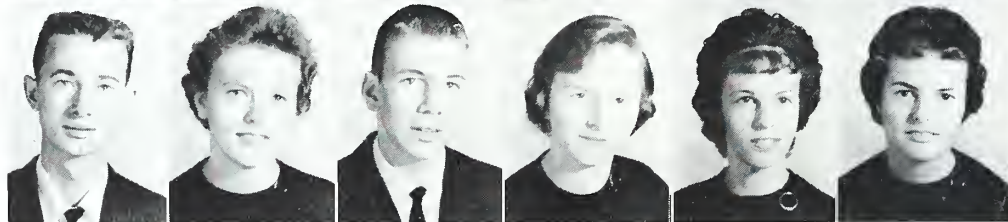

Jerry Dwiggins  
Bobbie Earnhardt  
Phil Elird  
Carol Edison  
Ronald Evans  
Wayne Faggart

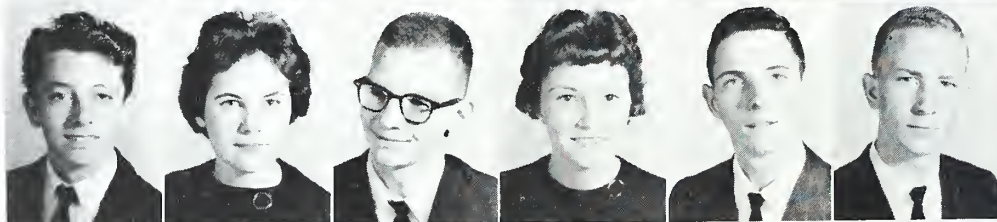

Bobby Faust  
Elaine Fisher  
Lorraine Fisher  
Louise Fisher  
Pamela Fletcher  
Brenda Freeman

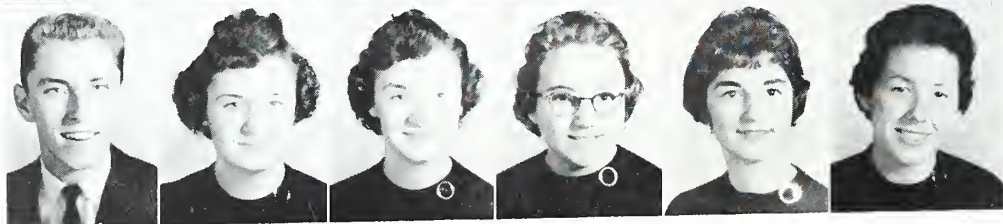



## JUNIORS

Linda Freeman  
Leonore Gabriel  
Kent Gaddy  
Jimmy Gantt  
Harry Gilbert  
Sylvia Gillon

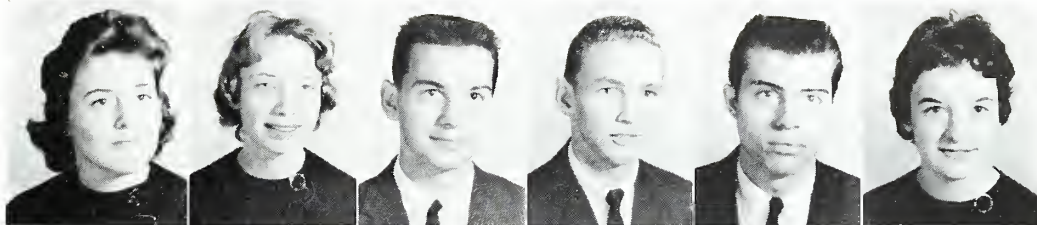

Nancy Goble  
Johnny Goforth  
Fred Goodnight  
Steve Goodnight  
Billy Graham  
Larry Gray

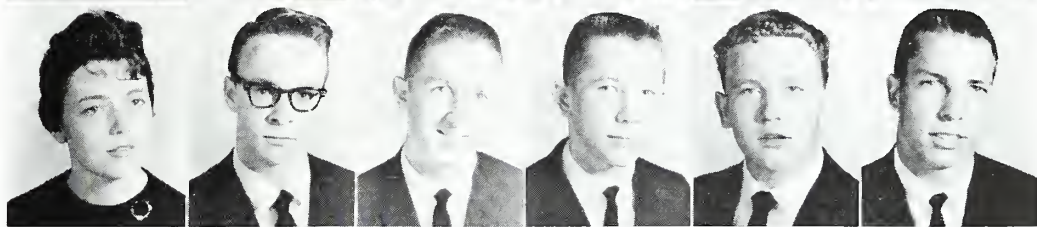

Brenda Gregory  
James Gribble  
Michael Griggs  
Johnny Gullede  
Carol Hamilton  
Harold Hamilton

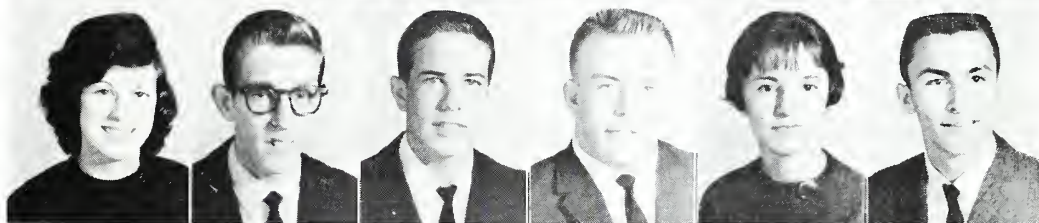

Wayne Harrington  
Suzanne Harris  
Susan Harmon  
Brenda Helms  
Mary Glenn Hendrick  
Betty Herron



Kay Hinson  
Jimmy Hodgens  
Catherine Honnicutt  
Carlton Hooper  
Kay Holshouser  
Mona Hollar

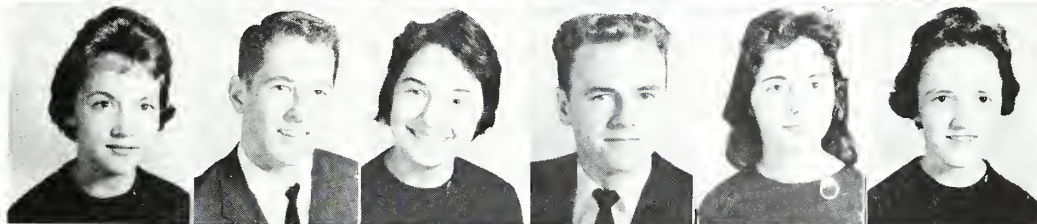

Betty Howell  
Louise Hudson  
Michael Huffstetler  
Mike Ingram  
Rose Inman  
Pat Irby

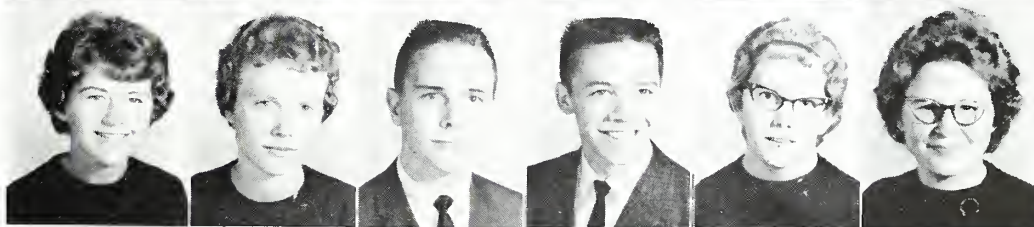

Steve Jackson  
Jimmy Johnson  
Ralph Johnson  
Marilynn Jolly  
Ronnie Johnson  
Larry M. Jones

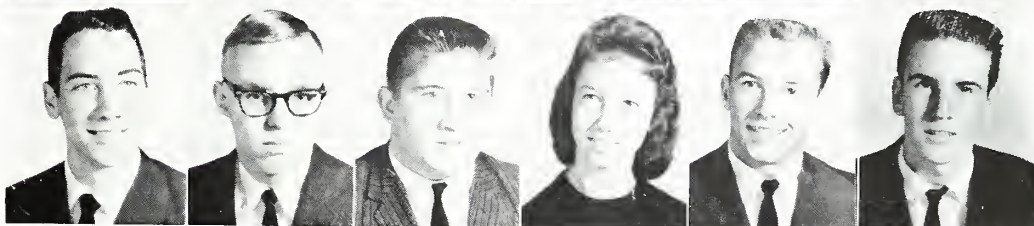



## JUNIORS

Linda Karriker  
Raymond Karriker  
Elmer Kearney  
Larry Keever  
Tim Kennerly  
Sharon Kerley

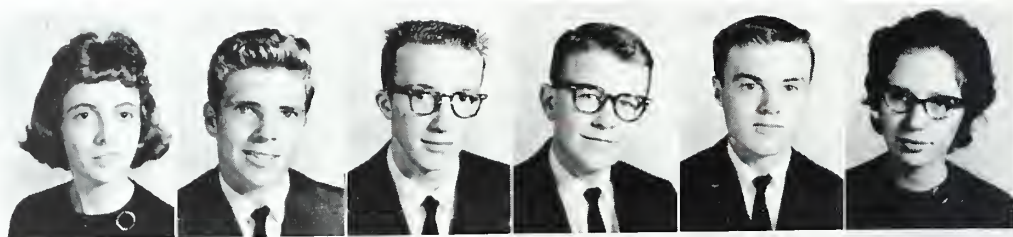

Bonita Ketner  
Wilson King  
Barbara Kiser  
Johnsie Kite  
Judy Kluttz  
Cecil Lambert



Jean Lane  
Martha Laney  
Joyce Lazenby  
Mike Lear  
Barbara Lee  
Angela Lindsay

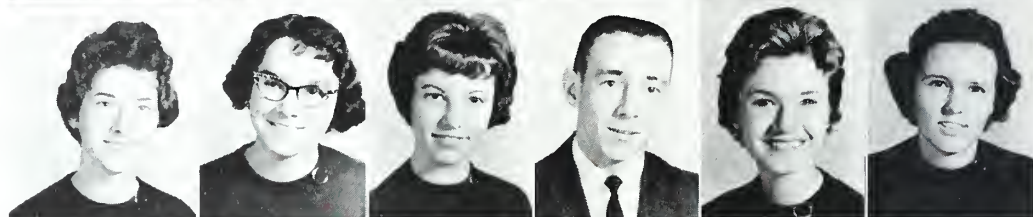

Larry Linker  
Alice Lauder milk  
David Lowery  
Buddy Lynch  
Teresa McCarthy  
Peggy McClendon

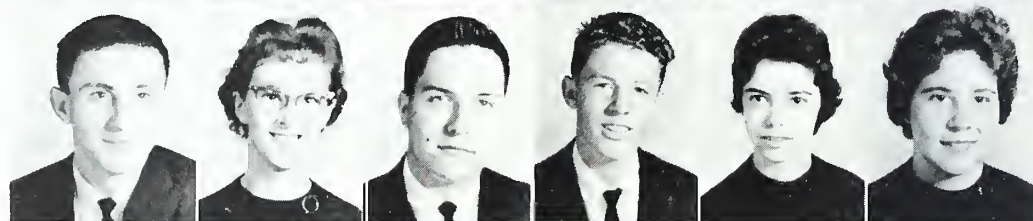

Ellen McCarn  
Janet McElroy  
Brenda McKinney  
Tanya McRae  
J. E. Melton  
Linda Messer



Dwight Middleton  
Barbara Milam  
Gene Miles  
Jimmy Miles  
Wayne Mitchell  
Anne Mooney

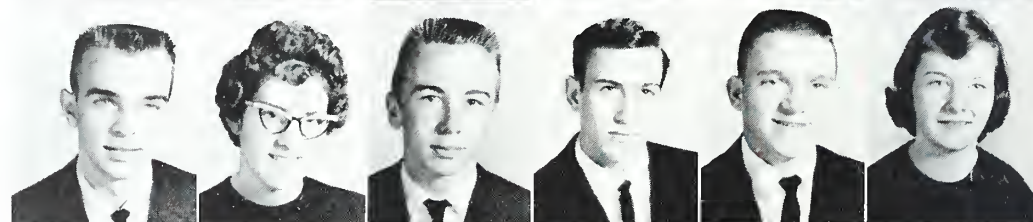

Betty Moore  
Beverly Moore  
Carlos Moore  
Kenneth Moore  
Ronnie Moon  
Lovetta Mullis

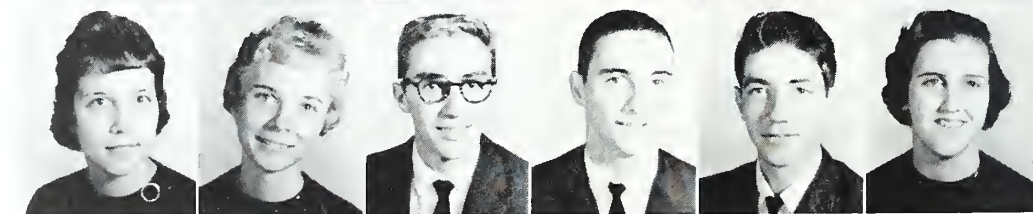



## JUNIORS

Sandra Mullis  
Tommy Nelson  
Danny Nichols  
Freddy Oldham  
Barbara Overcash  
Lynette Overcash

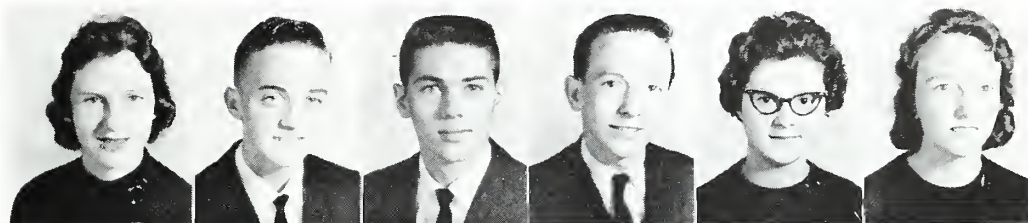

Sandra Pennington  
Juanene Phelps  
Pansy Phillips  
Jerry Pickrel  
Johnny Powell  
Barry Price

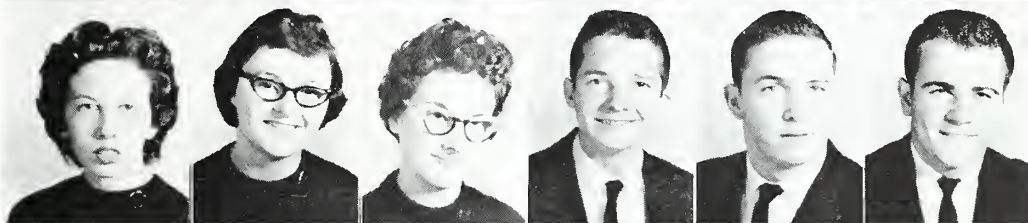

Brenda Ramsey  
Charlene Reece  
Gary Reid  
Billie Jo Reynolds  
Claude Rich  
Susan Ritch

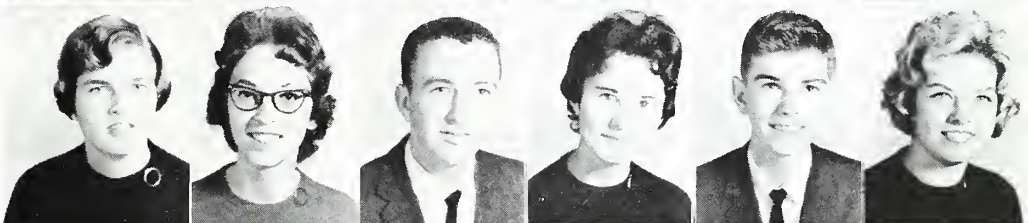

David Ritchie  
Rosanne Roberson  
Ronnie Rollins  
Jimmy Roseman  
Betty Rowland  
Terry Rowland

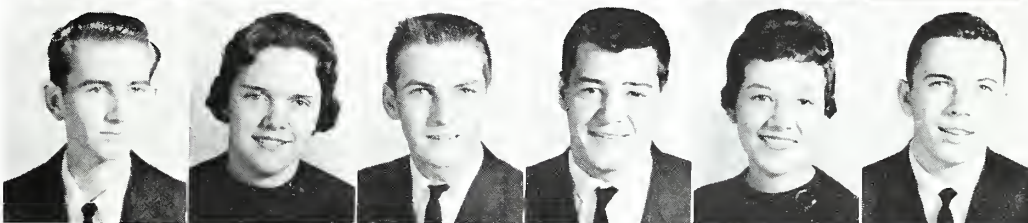

Raymond Seaford  
Johnsie Sellars  
Shirley Setzer  
Don Shaver  
Elaine Simerly  
LaRue Sims

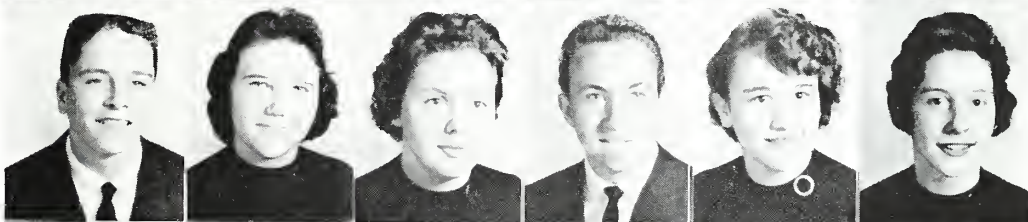

Jerry Sloop  
Mike Sloop  
Bill Smith  
Larry Smith  
Nancy Smith  
Robert Smith

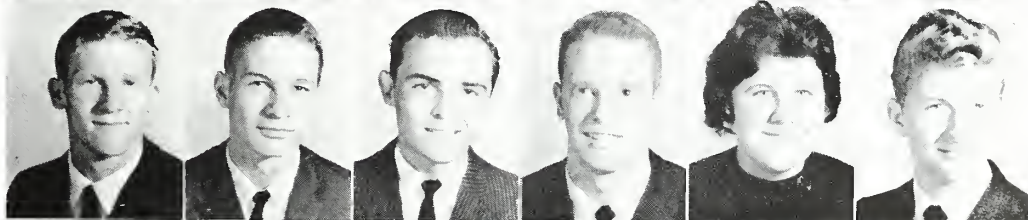

Wayne Smith  
Carolyn Snipes  
Arthurene Spry  
Larry Staley  
Steven Staley  
Mike Starnes

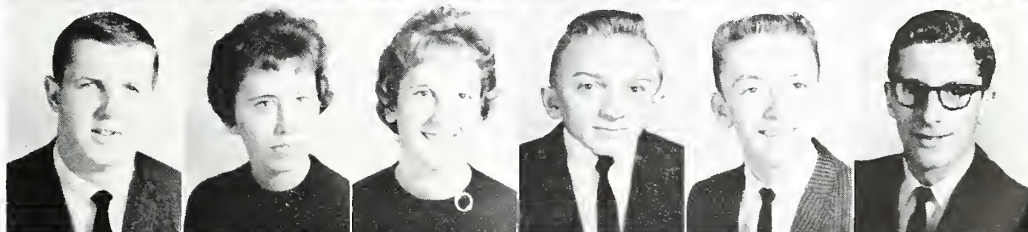

## JUNIORS

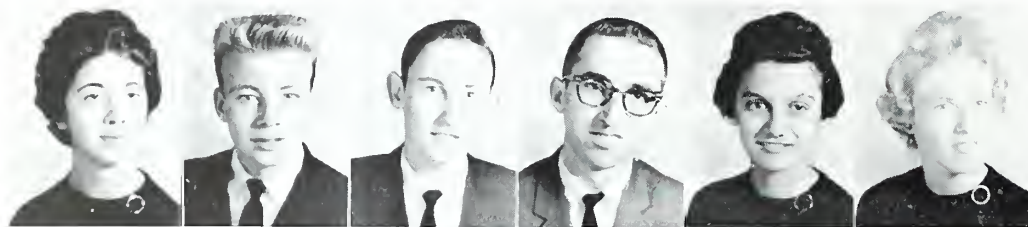

Glenda St. Clair  
Gene Steele  
James Strickland  
Johnny Sullivan  
Peggy Sutton  
Mary Tate



Lylan Thomas  
Edward Thompson  
Janice Thompson  
Peggy Thrasher  
Cynthia Threadgill  
Carol Tilley

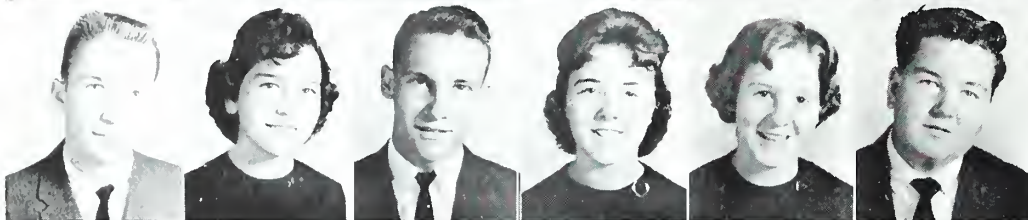

David Tilley  
Joann Troutman  
Larry Tucker  
Pat Turner  
Margaret Tuttle  
Fred Tyner

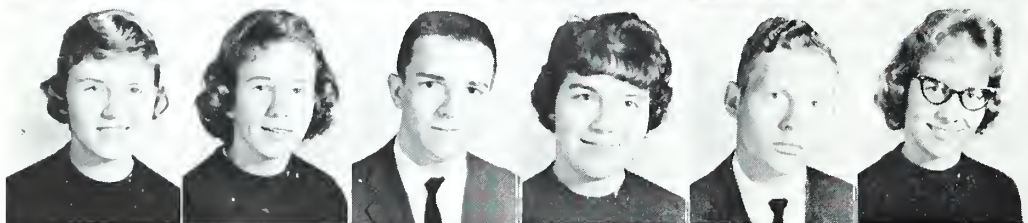

Anne Ware  
Diane Watson  
Johnny Webb  
Geraldine Wells  
Junior Whitten  
Mary Lillian Wiley

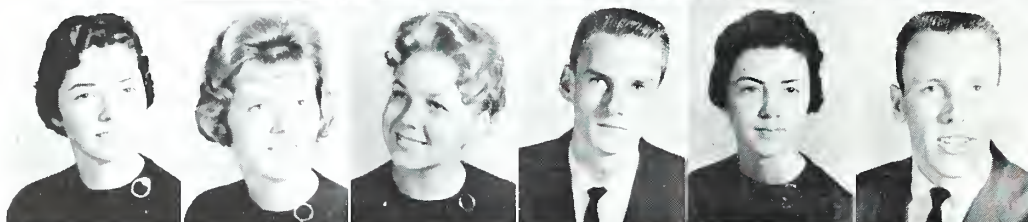

Lovetta Wilhelm  
Julia Wilkerson  
Belinda Williams  
Kenneth Williams  
Mary Anne Williams  
Wayne Wilson

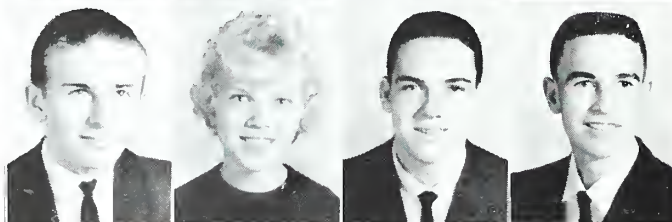

Phil Wise  
Sandy Wood  
Ronnie Woodward  
Tommy Woodard

## JUNIORS NOT PICTURED

Billie Wayne Adams  
Wayne Adams  
Jerry Allen  
Kenneth Baker  
Dolores Ballard  
Tommy Boyette  
Jerry Brigman  
Sidney Brown  
Robert Campbell  
Darleen Fritz  
Jerry Harrington

Wayne Harrington  
Buddy Hill  
Tommy Hillman  
Daniel Hollar  
Phil Hubbard  
Leonard Hunter  
Gary Jones  
Larry Jones  
Larry Ketchie  
Sue Knear  
Vicki Laney

Dwain Lunden  
Ronnie McGinnis  
Donnie Morgan  
Jerry Rickrel  
Eddie Russell  
Jerry Taylor  
Linda Twitty  
Linda Waller  
Dana Williams  
Judy White  
Patty Kay White





Our cheerleaders form the V for victory.



Jerry Brewer was Glenda Lee's "Honey Bun" in the Miss Merry Christmas pageant.

That all-important Concord pep rally sent the green and white streamers flying.



## More "REFLECTIONS" . . .

Last year's Miss Merry Christmas, sophomore Suzanne Wagner, poses with escort, Benny Hinson.





### SOPHOMORE CLASS OFFICERS

*Seated*

BEVERLY HARRINGTON .....*president*  
 MARILYN HILL .....*treasurer*

*Standing*

KATHY LOVE .....*vice-president*  
 YVONNE CRUMBLEY .....*secretary*

## THE SOPHOMORE CLASS

We, the Sophomores of Brown High, entered the school for the first time in the fall of 1960, with mixed feelings of hope and desperation, topped by a feeling of confusion. Hopeful because of the three years of unrevealed excitement which lay ahead, desperate because our last phase of school life was beginning, and confused because we didn't know what to expect or what was expected of us as Sophomores.

As the year progressed, we, along with our upper-

classmen, remember such events as selling peanuts at football games, enjoying the many dances, and participating in College Career Day. Along with the various class projects, we have vivid recollections of the Chocolate Sale and one of our Sophomore home-rooms being the high salesmen.

The end of the year brought smiles to the faces of those who had done well and hopes for success of the oncoming years at Brown.



# SOPHOMORES

Brenda Absher  
Judy Adams  
Tony Adams  
Bobby Allen  
Grady Allen  
Robert Alley  
Anita Ashley

Betty Barnes  
Linda Barnes  
Ralph Barnhardt  
Ray Barnhardt  
Billy Barrett  
Mickey Baucom  
Larry Baxter

Sharon Beasley  
David Beck  
Rebecca Barnard  
Michael Beverage  
Coleen Billings  
Judy Blalock  
Dwight Black

Doug Barger  
Steve Boggs  
Bo Bundy  
Libby Bradshaw  
Sandra Brantley  
Marilyn Brindle  
Susan Brooks

Betty Ann Brown  
Douglas Brown  
Ronnie Brown  
Tommy Brown  
James Burr  
Dianne Burris  
Roger Burroughs

Syble Campbell  
Sharon Callicutt  
Pam Cannon  
Jo Ellen Carpenter  
Don Carrouth  
Robert Carter  
Mike Cauble

Johnny Cauthen  
Angelus Chambers  
Gary Chapman  
Tommy Chapman  
Carolyn Chastine  
Emma Sue Cheek  
Maxine Childers

Betty Clark  
Bobby Clayton  
David Cline  
Richard Cline  
Mick Cobb  
Ross Coile  
Peggy Compton

Brenda Connelly  
Saundra Coone  
Susie Cowan  
Everette Cox  
Judie Cox  
Junior Cranford  
David Crawford

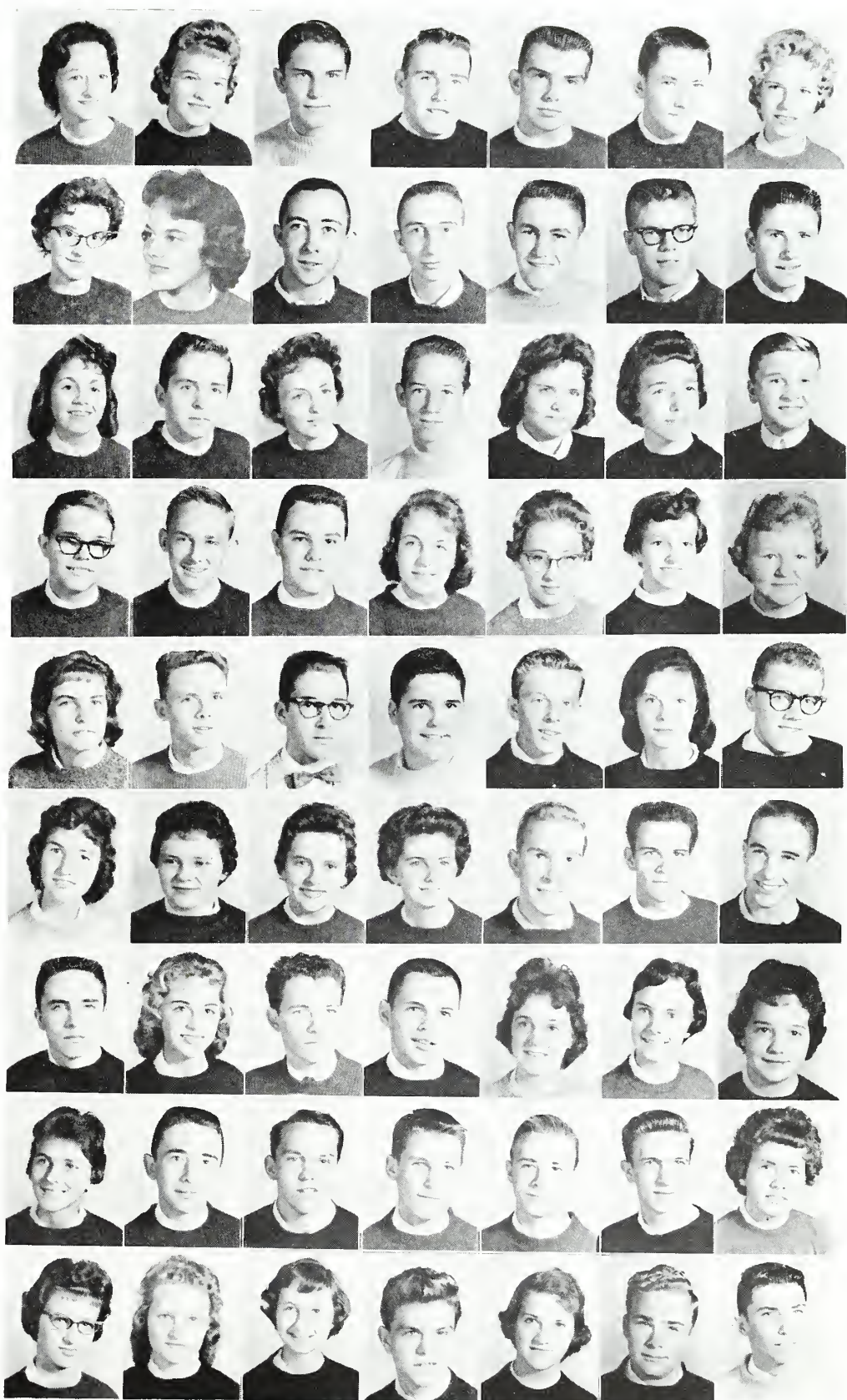



## SOPHOMORES



Yvonne Crumbley  
 Ronald Daniel  
 Shirley Daniel  
 Buddy David  
 Brenda Dayvault  
 Steve Deal  
 Janet DeMarcus

Judy DeMarcus  
 Mary Ann DeMarcus  
 Beverly Dancy  
 Judy Dove  
 Paulette Duncan  
 Larry Dunn  
 Joyce Earley

Barbara Earnhardt  
 Ronnie Eller  
 Margaret Elwood  
 Sue Elwood  
 Linda Fagan  
 Johnny Fagan  
 George Fisher

Janice Foil  
 Howard Foster  
 Steve Foster  
 Tony Fowler  
 Nancy Fox  
 Sandra Fortson  
 Dean Freeman

Danette Freeze  
 Darlene Fritz  
 Sue Fullam  
 Ronnie Funderburk  
 Donnie Galloway  
 Sylvia Gantt  
 Douglas Gaither

Phil Gibson  
 Everett Gilliam  
 Jimmy Glenn  
 Jeff Grady  
 Linda Grant  
 Frances Green  
 Harry Greene

Barbara Gregory  
 Mike Griffin  
 Mary Griffith  
 Carroll Goodman  
 Judy Goodnight  
 Floyd Hamilton  
 Gerald Hamilton

Phyllis Hammonds  
 Alfreda Hardin  
 Sandra Harding  
 Marty Harrison  
 Patty Harris  
 Beverly Harrington  
 Carol Harper

Linda Hart  
 Gary Hastings  
 Guy Hatley  
 Mary Etta Harwood  
 Glenda Hendrix  
 Denny Hill  
 Marilyn Hill



## SOPHOMORES

Benny Hinson  
Judy Hines  
Johnny Hoge  
Gilbert Hodge  
Elaine Holder  
David Holman  
Gerald Honeycutt

Randy Honeycutt  
Marjorie Hopson  
Donnie Holshouser  
Herschel Howard  
Jean Howard  
Charlene Howell  
Marie Hudspeth

Linda Ivey  
Patty Isenhour  
Johnny Inman  
Mickie James  
Betty Johnson  
Jimmie Johnson  
Mickey Johnson

Claudia Jones  
Dwight Jones  
J. Dwight Jones  
Tommy Jones  
Larry Jordan  
Jan Kennerly  
Sherry Kerley

Vera Kerley  
Patsy Key  
Ronald King  
Sylvia Kobulnicki  
Harold Lefler  
David Leonard  
Elizabeth Lewis

Faye Linker  
Brenda Litaker  
Linda Litaker  
Brenda Little  
Evelyn Little  
Wilda Lord  
Kathy Love

Peggy Lowe  
Jerry Ludwick  
Spence Lyerly  
Roy Lynch  
Becky McClamrock  
Cathy McCombs  
Diane McCombs

Sharon McCombs  
Durrell McCurdy  
Jerry McGee  
Becky McLeod  
Jerry McManus  
Michael McMillan  
Martha Meeks

Judy Ann Menius  
Lance Middleton  
Carolyn Mitchell  
Margaret Mills  
Wayne Morgan  
Darlene Morris  
Nancy Morris





## SOPHOMORES

Michael Moss  
Kenneth Munday  
Ann Nelms  
Brenda Lee Nelms  
Billy Nesbitt  
Gary Norris  
Terry Oldham

Gary Osborne  
Nancy Osborne  
Wayne Overcash  
Buddy Parker  
Betty Dean Pate  
Loretta Payne  
Janice Pence

Linda Pennell  
Brenda Pinyan  
Andrea Phillips  
Elaine Plyler  
Linda Poole  
Judy Poston  
Myra Pressly

Linda Prevette  
Chipper Price  
Bobby Price  
Gary Price  
Barbara Rainwater  
Don Richardson  
Terry Ridenhour

Brenda Ritchie  
Julia Ritchie  
Grant Robinson  
Nevin Robinson  
Anita Rowell  
Eddie Rumsey  
Jimmy Rutledge

Sarah Sawyer  
Eddie Scarboro  
Darrell Self  
Kenneth Sellers  
Brenda Sheeks  
Sandy Sherrill  
Linda Sherrin

Glenna Shinn  
Larry Sides  
Rosemary Sills  
David Simmerly  
Charles Simpson  
Shirley Simpson  
Betty Simmons

Judy Slawson  
Steven Sloop  
Keith Small  
Douglas Smith  
Jane Smith  
Yvonne Sorrow  
Larry Starnes

Brenda Stancil  
Gene Stancil  
Judy Stinnet  
Lane Stribbling  
Alice Stroupe  
Danny Talbert  
Barbara Taylor



## SOPHOMORES

Pattie Taylor  
Sybil Therrell  
Sue Thomas  
Geraldine Tilley  
Donnie Todd  
Eddy Trott  
Ann Tucker

Harold Tyner  
Steve Vaughn  
Diane Wagner  
Suzanne Wagner  
Steve Wagner  
Michael Warner  
Larry Warren

Mary Warren  
Joe Washington  
David Watson  
Ronnie Watts  
Jan Lynn Weaver  
James White  
Judy Whitley

Janet Whitten  
Henry Wiley  
Brenda Williams  
Guy Williams  
Ronald Williams  
Gene Wilson  
Jimmy Wilson

Jean Wood  
Elbert Woodard  
Kenneth Wright



## SOPHOMORES NOT PICTURED

Everette Barnard  
Mary Ann Brigman  
Earl Booth  
Judy Brooks  
Sandra Brooks  
Johnny Campbell  
Steve Chisholm  
E. D. Christy  
Ernie Deal  
Ray Dennis  
Mamie Smith Fowler  
Johnny Gatton  
Peggy Gullede  
Bobby Hargett  
Larry Honeycutt  
Mildred James  
Jan Kombs  
Ronald Lambert  
David Lawing  
Ronnie Reid  
Gloria Roper  
Ray Russell  
Willie Russell  
Donald Sellers  
Barry Shinn  
Nancy Simpson  
Dianne Sturgis  
Dorothy Sweatt  
Fred Trammell

## JANITORS



Melvin Hooper, James Brown, Essie Adams, Lucille Gibson.



Goodness and love mold the form  
Into their own image  
And cause the joy and beauty of love  
To shine forth from every part  
of the face.  
When this form of love is seen,  
It appears ineffably beautiful  
And affects with delight  
The inmost life of the soul.

# FEATURES







GLEND A ANN LEE  
*Miss Brown High*



GAIL CHEEK  
*May Queen*





DIAN BARLOW  
*Homecoming Queen*



SUSU TUTTLE  
*Miss Hi Miss*



# SENIOR



*Best Personality*  
Ronnie Phillips and Susu Tuttle



*Most Athletic*  
Ronnie Barlow and Jan Hlipps



*Best Looking*  
Don Whitmire and Glenda Lee



*Most Co-operative*  
Kenneth Murray and Susan Gribble



# SUPERLATIVES



*Most Courteous*  
Keith Moore and Judy Alley



*Most Original*  
Judy Dowless and Jim Slaughter



*Most Likely to Succeed*  
Sara Trott and Denny White



*Most Dignified*  
Kaye Moore and Edgar Ketchie



# SENIOR



*Most Popular*  
Ronnie Barlow and Glenda Lee



*Most Capable*  
Doris Phillips and Denny White

*Best Citizen*  
Sara Trott and Gary Stuart



*Most Studious*  
Bobby Crutchfield and Kaye Moore





# SUPERLATIVES



*Best All Around*  
Ronnie Phillips and Susu Tuttle



*Wittiest*  
Paris Fisher and Brenda Wright



*Most Talented*  
Jim Slaughter and Anita House



*Friendliest*  
Dian Barlow and Rusty Rainey

The faces we see,  
The words we hear,  
The things we touch  
Have the meaning we need  
To understand life.  
The things we do,  
The people we know,  
The pleasures we enjoy  
Have the meaning we need  
To live life.

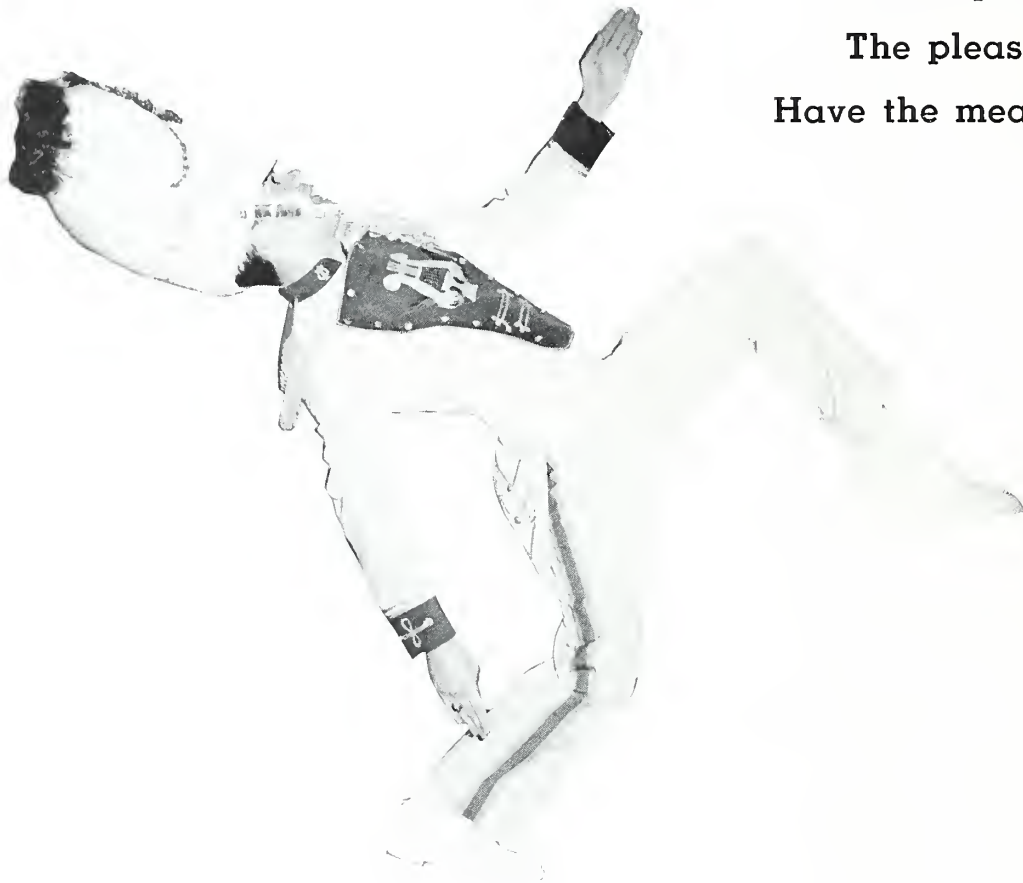

# ACTIVITIES









Mr. Harvey Turner, band director, explains the fine points of a conductor's score.



## SPONSORS

Anne Ware, Sandy Wood, Betty Anne Davis, Martha Rich, Vickie Hastings.

# BAND

## DRUM MAJOR

Jim Slaughter

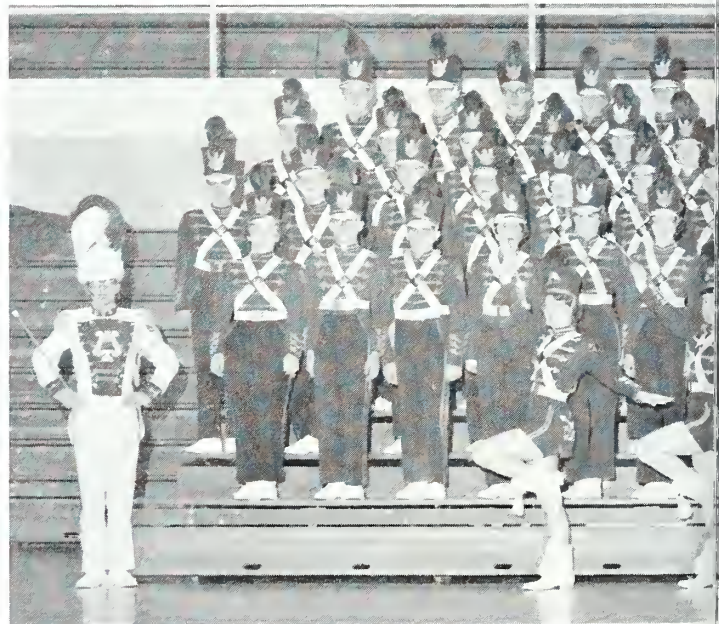





## MAJORETTES

Susu Tuttle, Elaine Workman, Emily Love, Reba Griffin, Jo Boone, Kathy Ussery, Lenore Gabriel, Janet McElroy.

Threadgill, Arthurine Spry, Mike Warner, Harold Tyner, Keith Moore, Susu Tuttle, Betty Ann Davis, Beth Dellinger, Vicki Hastings, Lucy Styers, Becky Corn, Arlene Benton, Ruth Keys, Sarah Clayton, Pam Fletcher, Susie Harris, Sandy Wood, Peggy Thrasher, Joyce DeMarcus, Joann Troutman, Mary Lillian Wiley, Anne Ware, Ann Nelms, Angelus Chambers, Beverly Harrington, Becky McLeod, Mary Ann DeMarcus, Marilyn Hill, Jo Ellen Carpenter, Sharon McCombs, Judy Blalock, Nancy Fox, Jim Slaughter, Charles Murray, Emily Alexander, Jo Boone, O. K. Bundy, Jr., Gary Chapman, Robert Alley, Gary Shive, Mike McCarn, Ronnie Wil-

liams, Joe Brooks, Paris Fisher, Ronnie Moon, Larry Jones, Mickey Baucom, Guy Hatley, Dean Freeman, Junior Cranford, Bobby Crutchfield, Wayne Dunn, Neddie Dickerson, Johnny Dalrymple, Johnny Coon, Gerry Stowe, John Sims, Kenneth Williams, Jeff Swing, Doug Brothers, Claude Rich, George David, Ronald Evans, Terry Rowland, Ralph Barnhardt, Richard Cline, Billy Nesbitt, Steve Boggs, Larry Dunn, Ray Barnhardt, Phil Gibson, Mike Starnes, Harris Rainey, Gene Miles, Steve Deal, George Fisher, Anna Rea Seagle, Dwight Black, Linda Barnes, Kenneth Dennis, Kenneth Murray, Tim Bullard, Eddie Scarboro, Keith Small, Denny Hill.

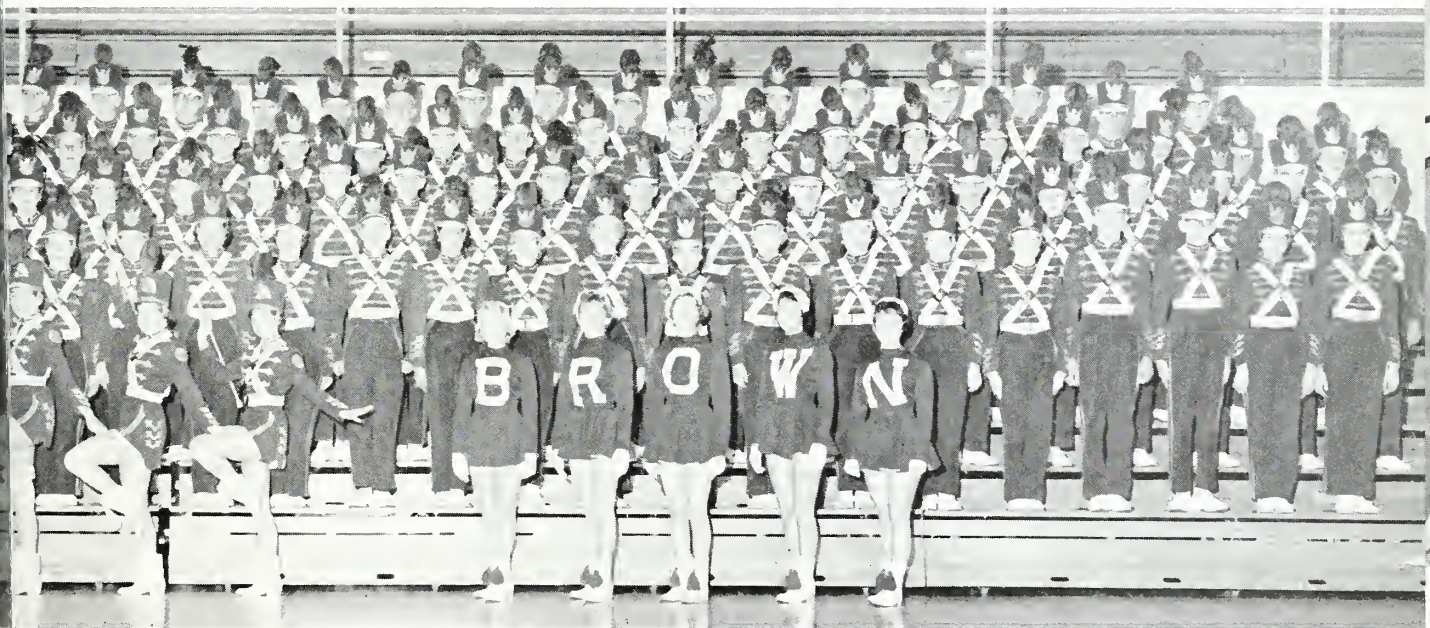



The year-long efforts of the staff, made up of all seniors, published twice a month the *Brown Highlights*, a four page newspaper.

Both hard work and fun went into this 1961 edition of the *Albrokan* as we, the staff, worked many nights in finishing the layouts and choosing the pictures. The many headaches seemed to have been worth it when finally we slapped the stamps on the finished work and sent it on its way to the publishers.



Doris Phillips, Editor of ALBROKAN

## ALBROKAN AND

Tina Dry, Jimmy Smith, Gay Funderburke



Karen Krimminger, Brenda Neal







Don Smith, Editor of *BROWN HIGHLIGHTS*



Mary Ann Johnson, Business Manager

# BROWN HIGHLIGHTS

Ralph Whitley

Don Smith, Mary Ann Johnson, Jimmy Smith, Doris Phillips, Tina Dry, Karen Krimming, Miss Lany Walden, Sherran Leonard, Gay Funderburke, Brenda Neal, Ralph Whitley

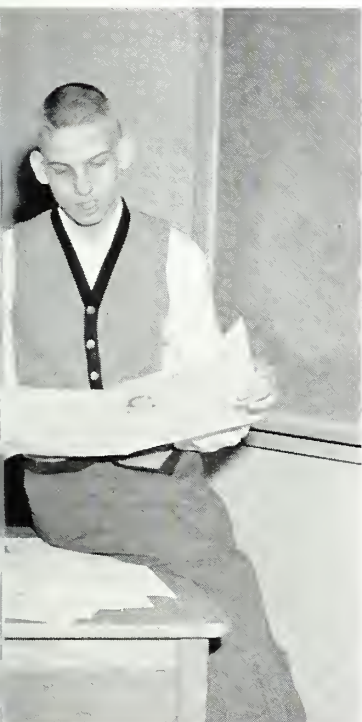



RONNIE PHILLIPS  
*President*



SARA ANN TROTT  
*Vice-President*



BEVERLY MOORE  
*Secretary*



BARBARA JANE KISER  
*Treasurer*



MISS FRANCES BOUNDS  
*Sponsor*

# STUDENT GOVERNMENT

## SESSION HOUSE

1st row—Rebecca Barnard, Pam Fletcher, Judy Klutz,  
Mary Lillian Wiley.

Standing—Sara Trott.

2nd row—Marilyn Hill, Willie Mae Adams, Kaye Moore,  
Suzie Harris.

3rd row—Carolyn Mitchell, Juanene Phelps, Dian Barlow,  
Sarah Clayton.

4th row—Beverly Moore, Joyce Lazenby, Suzanne Wagner,  
Judy DeMarcus.

5th row—Mickey Cauble, Jeff Grady, Ronnie Phillips,  
Elaine Workman, Doris Phillips, Betty Ann Davis.

6th row—Wesley Grant, Gene Stancil, Mike Starns, Eddie  
Rumsey, Brenda Little.

Standing—Miss Bounds, advisor; Ronnie Moon, Ken Mc-  
Queen.







Becky McLeod, Sylvia Gillon, Barbara Jane Kiser, Ken Murray, Susu Tuttle, Sara Trott, Eddie Trott, Miss

Bounds, Beverly Moore, Ronnie Phillips.

## STUDENT COUNCIL

The Student Organization of A. L. Brown High School is the means by which the student body aids directly in the administration of the school. It is the official organ for student expression in matters pertaining to the welfare of the student body. The student organization consists of two bodies. Session House is composed of homeroom representatives and Council is composed of class representatives. The officers are members of both groups.

The purposes are as follows: To establish and maintain a higher moral standard; to develop intelligent leaders and followers; to insure a spirit of democracy; to promote a closer relationship among the student body, the faculty, and the community; to create a respect and ambition for higher scholastic attainments; to encourage co-operation and participation of students in all school activities.

Susu Tuttle, Ken Murray, Seniors; Sylvia Gillon, Ralph Johnston, Juniors; Becky McLeod, Eddy Trott, Sophomores.



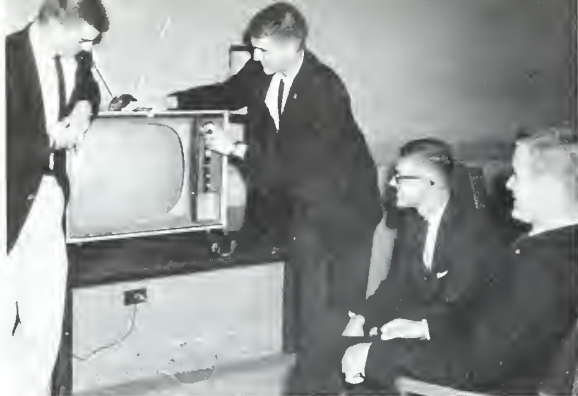

## KEY CLUB

Left to right: Edgar Ketchie, president; George Oehler, vice-president; Keith Moore, secretary; Wesley Grant, treasurer.

Jerry Brewer, Grey Clarke, Bobby Compton, Bobby Crutchfield, Wesley Grant, Ralph Johnston, Edgar Ketchie, Keith Moore, Ken Murray, George Oehler, Ronnie Phil-

lips, Rusty Rainey, Don Smith, Johnny Steen, Gary Stuart, Lanny Teague, Eddy Trott, Denny White, Ronnie Williams, Mr. Linn, Sponsor.





Alice Cannon  
Susan Gribble  
Joyce Lazenby  
Harriet Maulden



Beverly Moore  
Kaye Moore  
Ken Murray  
Doris Phillips



Gary Stuart  
Sara Anne Trott  
Denny White  
Miss Elliott

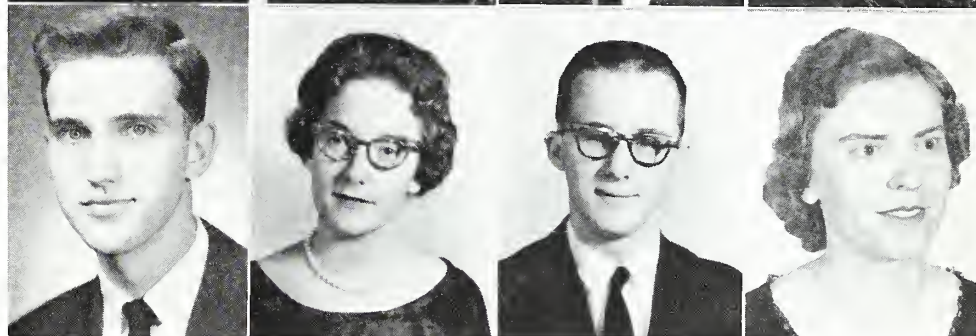

## NATIONAL HONOR SOCIETY

Joyce Lazenby, Treasurer; Susan Gribble, Secretary;  
Gary Stuart, Vice-President; Denny White, President.



The Alpha Chi Sigma chapter of the National Honor Society, through its annual selection of members on the basis of their character, scholarship, leadership, and service, seeks to promote these four qualities in the life of the school. The members continue to exemplify these standards by the presentation of assembly programs, through community service projects, and by the promotion of high scholastic achievement. This year in its bi-weekly meetings, the society has sought an improvement of understanding among nations through programs on "International Understanding."

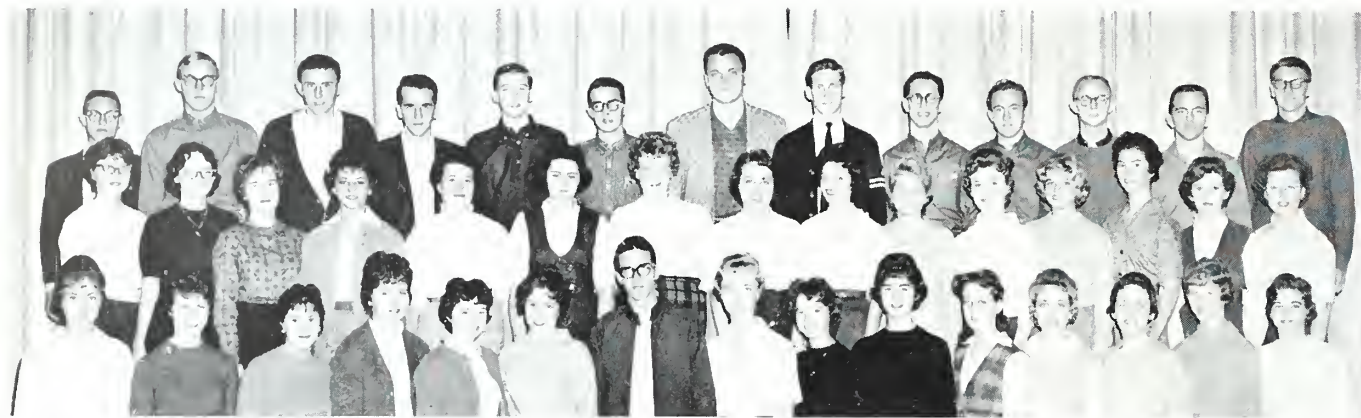

1st row: Linda Cress, Mary Ann Johnson, Linda Johnson, Tina Dry, Kathy Cochrane, Judy Alley, Jim Slaughter, Beverly Moore, Suzanne Wagner, Pam Fletcher, Harriet Maulden, Brenda Wright, Barbara Corriher, Vicki Hastings, Bobbie Graham.

2nd row: Carol Marshall, Dot Simmons, Barbara Deese, Carolyn Carpenter, Linda Henry, Kay James, Juanita

Davis, Ellen McCarn, Pat Newsom, Kay Sloop, Barbara Lee, Susan Ritch, Betty Anne Davis, Susan Harmon, Anita House.

3rd row: Charles Murray, Jimmy Johnson, Larry Linker, Boyd Correll, Leon Goolsby, Kay Overcash, Jimmy Jones, David Adcock, Don Smith, Don Shaver, Simmons Hendrick, Bobby Blevins, Paris Fisher.

## BROWN MASQUERS

The purposes of the Brown Masquers are: to try to create a theatre-going public with a finer theatrical taste. Each year the Brown Masquers present a top-quality play in the hope of building an audience who will demand and get better plays; to present, through the stage, a strong appeal to young people of the student body to achieve a quickened imagination, better development of speech and a keener appreciation of art; to develop the person-

ality and individuality which comes when one enters wholeheartedly into the dramatic arts program.

The Brown Masquers have had three major projects this year: the production of the Brown Masquers play, *HARVEY*, by Mary Chase—a great success; the Brown Masquers sponsor and finance the local chapter of the National Thespian Society; and they entered a one-act play, "An Overpraised Season," in the District and State Drama Festivals.

Pat Newsom, Paris Fisher and Leon Goolsby are the mixed-up psychiatric force trying to straighten out Elwood P. Dowd in the Brown Masquers' production of *Harvey*.

Don Smith, as Elwood P. Dowd, tells Don Shaver, the family attorney, about his pet pookah, Harvey.





# NATIONAL THESPIAN SOCIETY

Brown High Troupe No. 1376



Mrs. Rodney Yates  
Sponsor



The National Thespian Dramatic Honor Society for High Schools gives recognition for meritorious work done in the field of dramatics. Individual membership into Thespians is a coveted honor because of rigid requirements and high standards.

## MOTTO:

*"Act well your part: there all the honor lies."*

1st row: Kay Overcash, Harriet Maulden, Jim Slaughter, Pat Newsom, Leon Goolsby.

2nd row: Betty Ann Davis, Paris Fisher, Mary Ann John-

son, Don Smith, Anita House.

3rd row: Larry Linker, Judy Alley, David Adcock, Linda Barbee, Linda Jo Johnson.



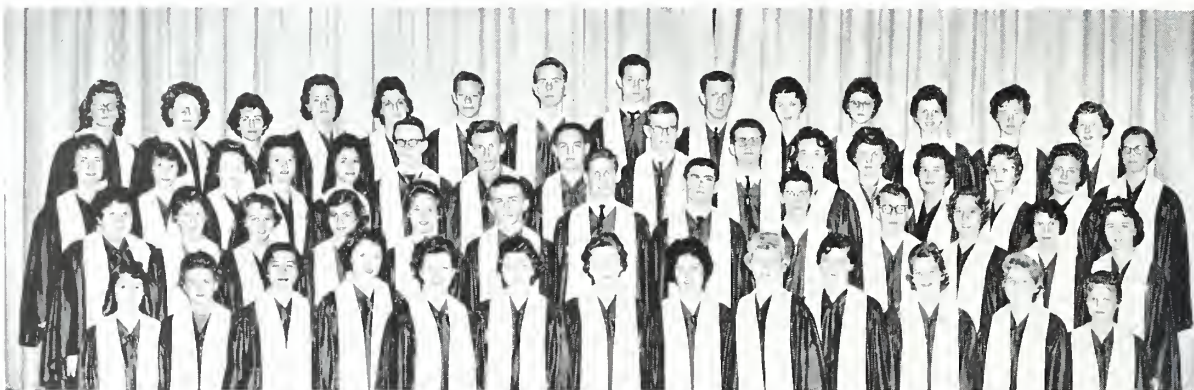

## MIXED CHORUS

1st row: Sharon Beasley, Verral Nash, Sarah Gabriel, Judy Collins, Anita House, Judy Slawson, Karen Drolette, Carol Tilley, Marty Harrison, Barbara Taylor, Judi Adams, Kay Sloop, Sandra Coone.

2nd row: Nancy Smith, Dian Watson, Mary Glen Hendrick, Paulette Duncan, Kay Hinson, Phil Wise, David Adecock, Gerald Hamilton, Ronnie McGinnis, Larry Keever, Sue Thomas, Lylan Thomas, Pat Turner.

3rd row: Gaynell Simpson, Andrea Phillips, Yvonne Sorrow, Patty Taylor, Kay Holshouser, Johnny Goforth, Burl

Bruce, Tony Fowler, Phil Efird, Larry Hudson, Patty Harris, Phyllis Childers, Linda Henry, Linda Leitch, Rachel Donahue, Jan Lynn Weaver.

4th row: Doris Jones, Pat Irby, Brenda Beard, Linda Freeman, Betina Chastin, Roy Sides, Charles Simpson, Jimmy Grimes, Buddy Moss, Lovetta Wilhelm, Johnsie Deaton, Sylvia Gantt, Phyllis Dillard, La Rue Sims.

## MONTAGE STAFF

Left to right: Joyce Lazenby, Nancy Osborne, Arleen Benton, Jimmy Slaughter, Mrs. Cooke, advisor, Bays

Shoaf, Lucy Styers.







## TRI-SCI CLUB

1st row: Yvonne Crumbley, secretary; Teddy Davis, treasurer; David Adcock, president; Cecil Lambert, vice-president.

2nd row: Carolyn Boyd, Joyce Roseman, Bobby Blevins, Sylvia Kobulnicky, Mickey Cauble, Susie Brooks, Shirley Daniel, Randy Honeycutt, Joyce Earley, Bobbie Earnhardt, Judy Slawson, Cathy McCombs, Jerry Trull, Anita House.

3rd row: Jan Lynn Weaver, Jimmy Smith, David Hawkins, Gay Funderburk, Mickey Warner, Juanita Davis, David Simmerly, Sandra Brantley, Ruby Moss, Larry Goodnight, Kenneth Mann, Janice Foil, Phil Wise.

4th row: Betty Johnson, Steve Gentle, Danny Talbert, Brenda Smith, Harry Mills, Ancel Holtzclaw, Jo Ann Lindsay, Everett Gillon, Tony Hampton, Sylvia Gantt, Larry Jones, Richard Small, Martin Thrasher.

## BIBLE CLUB

1st row: Nancy Osborne, Martha Meeks, Vera Kerley, Connie Harding, Joyce Earley, Brenda Wright, Amy Gillon, Mary Ann DeMarcus, Linda Biggers, Linda Sherrin, Ann Ware.

2nd row: Richard Barber, Johnsie Sellers, Louise Fisher, Linda Smoak, Linda Messer, Juanene Phelps, Dian Lowder, Willie Mae Adams, Sylvia Gantt, Ruby Moss, Mary Tate.

3rd row: Harry Gilbert, Wayne Faggart, Maxine Kerley, Carol Marshall, Dot Simmons, Darlene Fritz, Anita House, Brenda Nash, Gerald Hamilton, Kenneth Sellers, Mike Warner, Sue Knear.

4th row: Steve Shoaf, Juanita Davis, Linda Troutman, Linda Moss, Judy Martin, Brenda Goble, Betty Simmons, David Adcock, Bobby Blevins, Mike McMillan, Junior Whitten, Shirley Setzer.





## FRENCH CLUB

Seated: Kenneth Murray, Susu Tuttle, Belle Propst, Mrs. Barnhardt, Betty Anne Davis, Charlotte Edison, Janice Sloop.

1st row: Gail Christian, Emily Love, Brenda Neal, Glenda Lee, Arleen Benton, Kaye Moore, Becky Corn, Brenda Wright.

2nd row: Rusty Rainey, Kathy Taylor, Amelia Rodgers, Terrie Peeler, Jimmy Shinn, David Hawkins, Patricia Thompson, Sandra Hinson, Ralph Whitley, Jimmy Slaughter, David Brindle.

3rd row: Susan Gribble, Kay Overcash, Harold Honbarrier, Martin Thrasher, Gary Shive, Beth Dellinger, Juanita Davis, Judy Martin, Simmons Hendrick.

Seated: David Simerly, vice-president; Jean Wood, president; Alfreda Hardin, secretary.

1st row: Janice Foil, Sandra Brantley, Janice Pence, Judy DeMarcus, Pam Cannon, Pattie Taylor, Jane Smith, Susie Cowan.

## LATIN CLUB

2nd row: Steve Sloop, Sylvia Kobulnicky, Don Carrouth, Danny Talbert, Jeff Grady, Mr. Sink.







## SPANISH CLUB

Seated: Sylvia Sherrill, Beatrice Steen, Dian Barlow, James Hilton, Bobby Hicks, Mrs. Caldwell, advisor.

2nd row: Brenda Nash, Pat Bradshaw, Martha Rich, Elaine Workman, Ellen Plummer, Bays Shoaf, Teddy Davis, Bill Lewis.

3rd row: James Kiser, Johnny Dalrymple, Kenneth Williams, Jerry Little, Junior Beam, Robert Baker, Steve Gentle.

## SPEECH CLUB

Seated: Johnny Dalrymple, Jan Hipps, Mrs. Edwards, Elaine Workman, Dwight Middleton.

2nd row: Linda Argo, Pam Cannon, Jean Wood, Billie Reynolds, Anita House, Myra Honeycutt, Janice Baker, Judy Collins, Belinda Williams.

3rd row: Barbara Lee, Buddy Parker, Carol Marshall, Dot Simmons, Alice Stroup, Bobby Blevins, Barry Price, Vicki Hastings.

4th row: David Simerly, Sue Ritchie, Brenda Goble, Judy Martin, Jeff Swing, Phil Efird, David Adcock, Gary Jones.







## MONOGRAM CLUB

1st row: Martin Thrasher, Mike Lear, Norman Moore, Ricky Caldwell, Steve Goodnight, Jimmy Miles, Larry Goodnight, Douglas Christy, Jimmy Gantt, James Hilton, Paul Ballard, Johnny Steen, Wesley Grant.

2nd row: Steve Deal, Alton Helms, Johnny Gullledge, Ronnie Woodard, Danny Harkey, Dean Cannupp, Ronnie Barlow, Wilson King, Johnny Powell, Kenneth Mann, Bobby Compton, Paris Fisher, Wayne Wilson.

3rd row: Jimmy Carter, Jeff Safrin, Ronnie Rollins, Jimmy Hodgins, Don Whitmire, Bill Ward, Jimmy Roseman, Jerry Little, Lanny Teague, Terry Rowland, Grey Clarke, Harry Mills.

4th row: Kenneth Scercy, Bobby Hicks, Ronnie Morris, Keith Poteat, Larry Gray, Ronnie Phillips, Ed Ketchie, Larry Smith, Robert Barnard, Kenneth Moore.

## FUTURE HOMEMAKERS OF AMERICA

1st row: Dian Seymour, Kay Campbell, Brenda Helms, Maxine Kerley (president), Betty Dunlap (vice-president), Rayma Freeze, Vera Kerley, Brenda Ward.

2nd row: Carol Hamilton, Brenda Absher, Diane Sturgis, Louise Fisher, Dianne Burris, Betty Clark, Marilyn Jolly, Jean Howard, Linda Smoak, Peggy Sutton, Mrs. Sally Casstevens (advisor).

3rd row: Sandra Grainger, Brenda Sheeks, Brenda Nelms, Dot Simmons, Carol Marshall, Linda Messer, Darlene Fritz, Sue Knear, Jan Kennerly, Kay Hinson, Judy Goodnight.

4th row: Betty Jo Burr, Phyllis Childers, Patty Kay White, Daisy Wright, Linda Long, Judy Martin, Judy Snow, Loretta Payne, Martha Meeks, Diane Wagner, Teresa Jacobs.







## FUTURE NURSES

1st row: Elaine Holder, Marty Harrison, Louise Fisher, Linda Barbee, Brenda Smith, Judy Goodnight, Linda Moss, Gay Funderburk, Linda Litaker, Lylan Thomas, Betenia Chastain, Linda Smoak, Louise Hudson, Diane Sturgis.

2nd row: Linda Leitch, Nancy Osborne, Gaynell Simpson, Cathy Blackerby, Patricia Thompson, Carol Hamil-

ton, Pat Irby, Cathy McCombs, Yvonne Sorrow, Diane McCombs, Becky McLeod, Wilda Lord, Elizabeth Lewis.

3rd row: Sandra Carringer, Saundra Davis, Peggy Sutton, Frances Greene, Barbara Milem, Sylvia Gantt, Joyce DeMarcus, Judy Collins, Brenda Pinyan, Gloria Roper, Faye Linker, Brenda Freeman, Sandra Ridenhour.

4th row: Karen Krimminger, Judy Blalock, Phyllis Childers, Doris Jones, Patti Harris, Judy Martin, Janet DeMarcus, Jan Lynn Weaver, Lovetta Wilhelm, Carol Harper, Carol Frieze.



Left to right: Susan Harmon, Nancy Osborne, Suzanne Harris, Joann Troutman, Brenda Wright, Charlene Recce, Bonita Ketner, Sarah Clayton.

Standing: Anita House, Pam Fletcher, Betty Anne Davis, Alfreda Hardin, Lovetta Mullis.

## FUTURE TEACHERS

## LIBRARY CLUB

Left to right: Paulette Beaver, Bill Smith, Kay James, Larry Staley, Gary Hastings, Ancel Holtzclaw, Mrs. Cauble, Betty Clarke, Linda Boger, Johnny Fagen, Linda Deal, Johnsie Kite, Carolyn Snipes.







## MONITORS

Seated: Mrs. Hamrick, sponsor; Grey Clarke, co-captain; Brenda Wright, Gary Shive, captain.

1st row: Amelia Rodgers, Myra Honeycutt, Janice Childers, Mary Ann Williams, Mary Wiley, Belinda Williams, Kay Campbell, Sonja Griffin, Rose Beaver, Linda Jo Johnson, Cynthia Threadgill, Glenda Adams, Ann Deaton, Sylvia Sherrill.

2nd row: Judy Snow, Linda Long, Maxine Kerley, Marilyn Jolly, Rayma Freize, Wanda Childers, Rachael Hubbard, Diane White, Nancy Morgan, Jane James, Belle

Propst, Anne Mooney, Karen Drolette, Millie Crisco, Sharon Kerley, Angela Lindsay.

3rd row: Tim Kennerly, Lois Blackwelder, Carolyn Earwood, Jean Goble, Rosanne Roberts, Barbara Lee, Lucy Styers, Claude Rich, Barbara Milem, Beatrice Steen, Karen Krimming, Leslie Punch, Joan Childers, Edgar Ketchie, Nelda Donahue.

4th row: Bobby Faust, Tommy Childers, Cecil Lambert, Brenda Nash, Linda Moss, Ann Moss, Peggy Thrasher, Martha Rich, James Hilton, Charles Ingram, Michael Griggs, Barry Price, Jerry Trull, Johnny Sullivan.

Left to right: Lucy Styers, Lois Blackwelder, Mrs. Hamrick, Judy Snow, Eugene Stancil, Nelda Donahue, Rose Marie Beaver, Rachel Hubbard.

## DUPLICATING







Left to right

Seated: Lewis Seymore, John Long, Mr. Howard Graham, Linda Corn, Larry Caudler.

1st row: Sherran Leonard, Lois Poole, Dianne White, Pat Tilley, Paulette Beaver, Judy Bailey, Jenny Russell, Jo Ann Lindsay, Henrietta Bullock, Lynn Daniels.

2nd row: Wayne Hilton, Ronnie Watts, Phil Black, Mack Bryant, Susan Gribble, Janice Beam, Betty Berryman,

## D. E. CLUB

Helen Hancock, Laurene Staton, Marion Griffin, Nancy Bakes.

3rd row: Elmer Kearney, Larry Jones, Gene DeMarcus, Harold Hamilton, Gartrell Sloan, Eddie Russell, Marshall Brooks, David Richie, Steve Staley, Mike Carithers, Sonny Rodgers.

## D. O. CLUB

1st row: Steve Deal, Ronnie Moon, Warren Chapman, Terry Gibson, Jerry Trull, Tony Moore.

2nd row: Mr. Lamb, Bill Phillips, Johnny Furr, Kenneth Dennis, Irby Bauknight, Leonard Hunter, Johnny Hoge, Kenneth Lambert, Jack Eberhardt, Jimmy Hancock, Phil Wiseman, Earl McClannon, David Hall.

3rd row: Mickey Blackwelder, Richard Small, Raymond Griffith, Buddy Barber.





## BANKING

Left to right:

Mrs. Gilmore, Kathy Taylor, Johnny Steen, Becky Withers, Wayne Finney.



## STAGE CREW

Seated: Joe Brooks, Kay Overcash. Standing: Buddy David, Gary Patterson, Jimmy Johnson, David Adcock, Larry Linker, Ronnie Moon.

## OFFICE PAGES

From left to right: Sarah Clayton, Elaine Workman, Belle Propst, Ralph Whitley, Janice Childers, James Gribble, David Holman, Mike Cauble, Jerry Brewer, Joan Childers,

Juanene Phelps, Denny White, Claude Rich, Glenda Lee, Arleen Benton, Gary Shive.







Left to right: Glenda Lee, Jan Hipps, Mrs. Gilmore, sponsor; Joyce Lazenby, Gail Cheek, Beth Dellinger, Betty Rowland. Standing: Carolyn Earwood.

## FIRST AID

## LAB ASSISTANTS

Left to right: Linda Callicutt, Ruby Moss, Shirley Mullis, Teddy Davis, Becky Withers, Anna Ree Seagle, Susan Harmon, Wayne Smith, Sandy Wood, Kay Sloop, Sandra Barbee.





## SENIOR TRI-HI-Y

Left to right, 1st row: Linda Barbee, Susu Tuttle, Elaine Workman, Sarah Gabriel, Cathy Ussery, Mary Ann Johnson, Kathy Taylor, Reba Griffin, Brenda Neal, Emily Love, Dian Barlow, Brenda Wright, Barbara Corriher, Judy Dowless, Gay Funderburke, Kathey Cochran.

2nd row: Sylvia Sherrill, Amelia Rogers, Janice Sloop, Patricia Thompson, Ruth Keys, Bobbie Graham, Anna Ree

Seagle, Arleen Benton, Doris Phillips, Gail Christian, Sandra Hinson, Barbara Deese, Kaye Moore, Rayma Freeze.

3rd row: Brenda Smith, Susan Gribble, Brenda Nash, Beth Dellinger, Martha Rich, Gail Cheek, Mary Neil Petrea, Glenda Lee, Bea Steen, Terri Peeler, Becky Corn, Lucy Styers, Tina Dry, Vicki Hastings, Carolyn Carpenter.

## JUNIOR TRI-HI-Y

1st row: JoAnne Troutman, Alice Loudermilk, Judy Klutz, Peggy Sutton, Betty Bost, Ellen McCarn, Joyce Lazenby, Alice Cannon, Jo Boone, Suzanne Harris, Mary Wiley, Billie Reynolds.

2nd row: Pam Fletcher, Barbara Lee, Margaret Tuttle, Emily Alexander, Lenore Gabriel, Peggy Thrasher, Janet McElroy, Anne Deaton, Margo Butler, Susan Ritch,

Janice Thompson, Susan Harmon, Sandy Wood, Anne Ware.

3rd row: Willie Mac Adams, Judy Collins, Brenda Freeman, Beverly Moore, LaRue Sims, Joyce DeMarcus, Arthurine Spry, Sylvia Gillon, Kathy Blackerby, Barbara Kiser, Sandra Barbee.

## SOPHOMORE TRI-HI-Y

1st row: Becky McLeod, Marilyn Hill, Sharon Beasley, Paulette Duncan, Alfreda Harding, Julia Ritchie, Patty Isenhour, Jean Wood, Pam Cannon, Becky McClamrock, Andrea Phillips, Linda Grant, Rebecca Barnard, Sandra Brantly, Beverly Harrington.

2nd row: Suzanne Wagner, Ann Nelms, Emma Sue Cheek, Joyce Earley, Betty Johnson, Nancy Osborne, Mary Ann DeMarcus, Myra Pressley, Judy DeMarcus, Linda

Pennell, Angie Chambers, Danette Freeze, Patty Harris, Patsy Key, Sue Thomas, Linda Barnes.

3rd row: Judy Poston, Jane Smith, Brenda Williams, Sandra Sherrill, Brenda Nelms, Kathy Love, Brenda Little, Janet DeMarcus, Jan Lynn Weaver, Kathy McCombs, Patty Taylor, Yvonne Crumbley, Sherry Kerley, Marty Harrison, Alice Stroup.



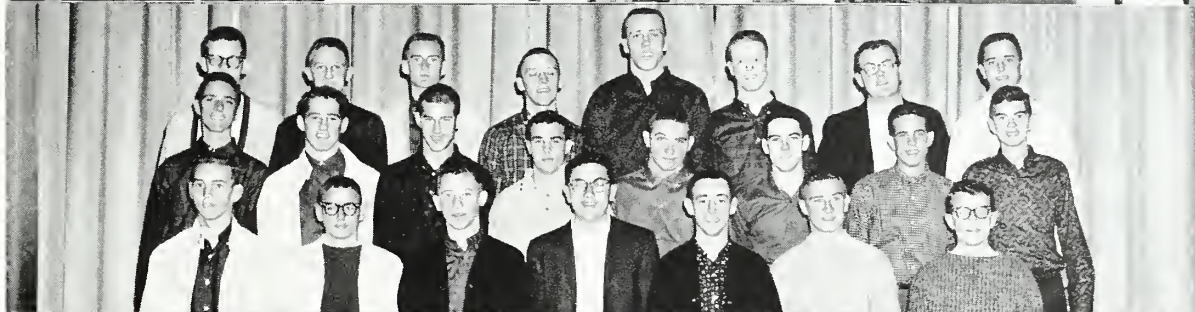

## SENIOR HI-Y

1st row: Charles Emerson, Marvin Carter, Jr., Martin Thrasher, Alton Helms, Mike McCarn, Ronnie Johnson, Ronnie Freeland, Teddy Davis, Ronnie Watts.

2nd row: David Tilly, Johnny Hoco, Larry Gray, David Hawkins, Jimmy Slaughter, Johnny Dalrymple, Ray Russell, Jerry Taylor, Jerry McManus, Steve Gentle.

3rd row: Robert Barnard, Terry Rowland, Danny Harkey, Bobby Hicks, Gary Stuart, Harry Mills, Kenneth Moore, Paris Fisher, Larry Hudson, Ancel Holtzclaw, Kenneth Murray.

## JUNIOR HI-Y

1st row: Jimmy Gantt, Steve Dayvault, Steve Goodnight, John Coone, Mike Lear, Johnny Hoco, Larry Keever.

2nd row: Ronald Evans, Jimmy Hodgins, Harry Mills, Ricky Caldwell, Johnny Powell, Ronnie Woodward, Mike Griggs, Sonny Rich.

3rd row: Phil Efird, Fred Goodnight, Kenneth Williams, Jimmy Carter, Wayne Wilson, Larry Smith, Eddie Smith, Mike Huffstetler.

## SOPHOMORE HI-Y

1st row: Steve Deal, Denny Hill, Harry Greene, Ray Russell, Robert Barnard, Junior Cranford, Henry Wiley, David Lawing, Ray Barnhardt.

2nd row: Randy Honeycutt, David Watson, Spence Lyerly, Bobby Allen, Wayne Overcash, Terry Rowland, Ralph Barnhardt, Danny Talbert.

3rd row: Michael Moss, Richard Cline, Eddie Scarboro, Everette Gilliam, Mickey Baucom, Jerry McGee, Mike Cauble, Guy Williams.

Victory is achieved by  
Bodies that are skilled.

Victory is accepted by  
Minds that are wise.

Defeat is given.

And the receiver becomes

More skilled—

More able to return the

Unwanted gift.



# SPORTS





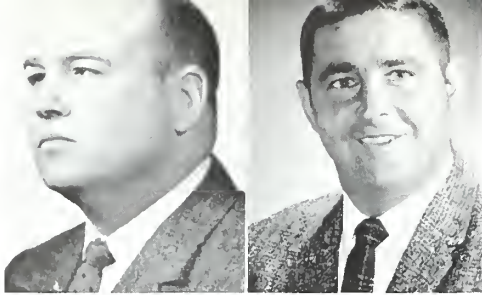

Coach Edminston  
Coach Watts

The 1960 LITTLE WONDER football team captured the enthusiasm of the entire town as their spirit and determination enabled them to win 10 games and tie 2 in a 0-0 deadlock. They won the Championship in the Southern Division of the Piedmont Conference; defeated Mooresville 26-0 for the combined divisions Championship; and tied Hickory 0-0 to become Co Champions of the Western North Carolina High School Athletic Association—the first for Brown.

In an exciting last minute effort, Brown High Little Wonder Ronnie Barlow, hits paydirt enabling Brown to remain holders of the coveted Victory Bell.

Hardrunning sophomore halfback, Harry Greene, attempts to elude a Hickory High defender.

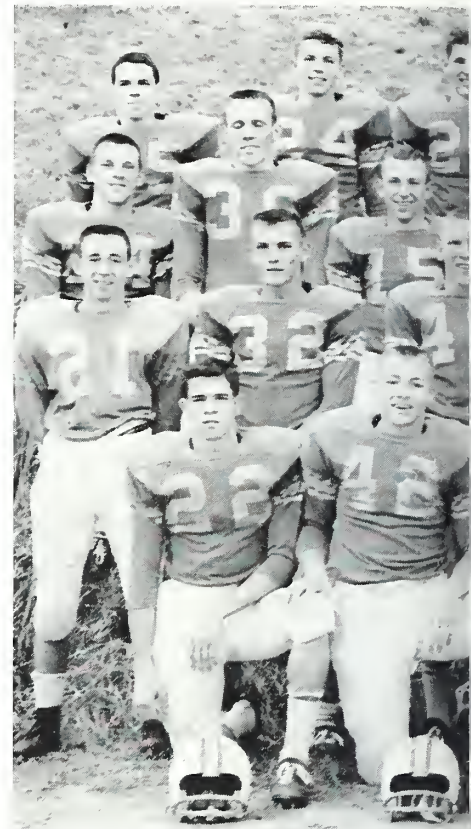

1960

## FOOTBALL TEAM

1st row: James Hilton, Danny Harkey, Paris Fisher, Lanny Teague, Wesley Grant, Bill Ward, Harry Mills, Jeff Safrin, Don Whitmire, Ronnie Barlow.

2nd row: Mike Lear, Ronnie Rollins, Dean Canupp, Ricky Caldwell, Steve Goodnight, Jimmy Roseman, Grey Clarke, Larry Smith, Robert Barnard, Jimmy Gantt.

3rd row: Jimmy Carter, Wayne Wilson, Gene Stancil, Harold Lefler, Bobby Allen, Kenneth Scercy, Benny Hinson, Tommy Chapman, Mike Moss, Wilson King, Bobby Compton, Kenneth Moore.

4th row: Ronnie Woodward, Terry Rowland, Jimmy Hodgens, Larry Grey, Eddy Trott, Johnny Gullledge, Ronnie Phillips, Norman Moore, Alton Helms, Guy Williams, Johnny Cauthen, Harry Greene.



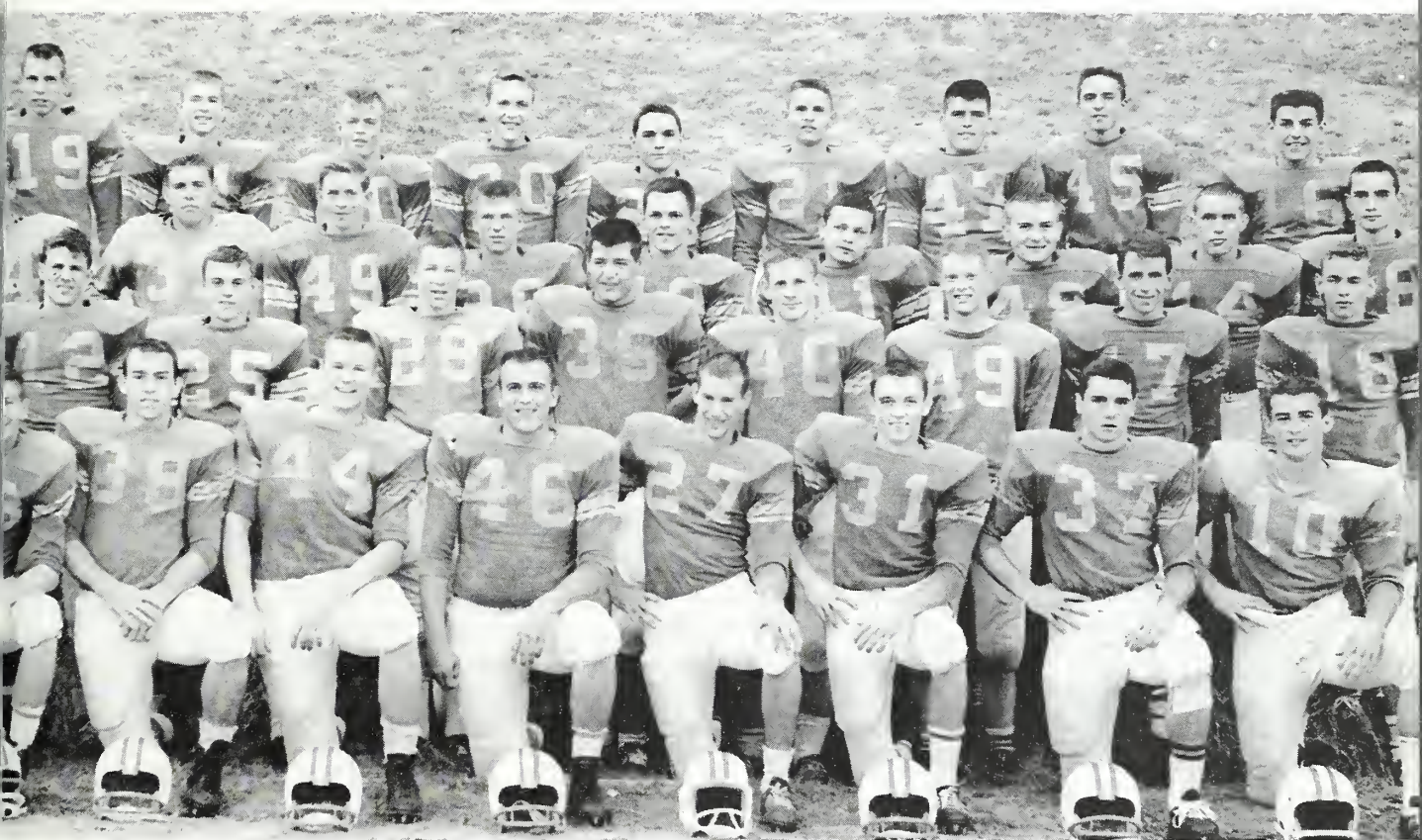

# WONDERS

North and South Piedmont  
Conference Champions.

Co-Captain Lanny Teague

## SCHEDULE

Kannapolis..31-6..... Salisbury  
Kannapolis..26-7..E. Mecklenburg  
Kannapolis..50-0..... Winecoff  
Kannapolis.. 0-0..... Asheboro  
Kannapolis..20-0..... Albemarle  
Kannapolis..20-6..... Statesville

Co-Champions W.N.C.H.S.A.A.

Co-Captain Wesley Grant

Kannapolis..13-6.... China Grove  
Kannapolis..13-6.... Thomasville  
Kannapolis..45-0..... Landis  
Kannapolis..14-8..... Concord  
Kannapolis..26-0..... Mooresville  
Kannapolis.. 0-0..... Hickory

North Piedmont Conference  
Champions

Co-Captain Ronnie Barlow







1.



2.

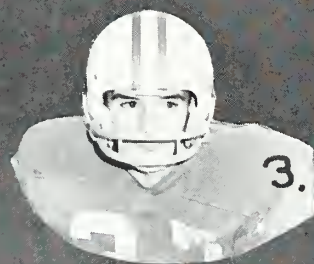

3.

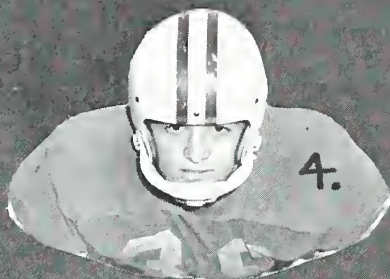

4.

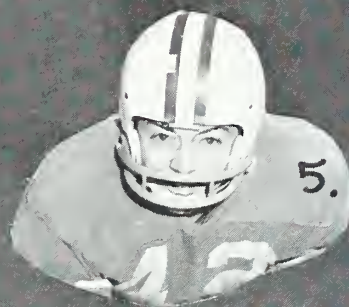

5.

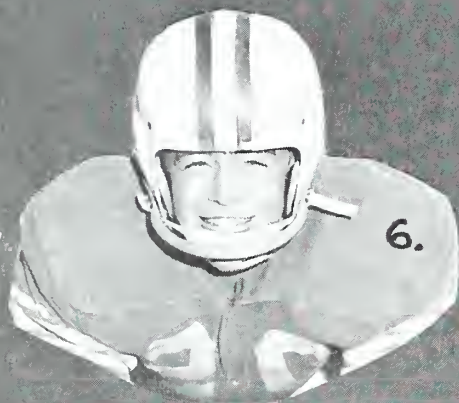

6.

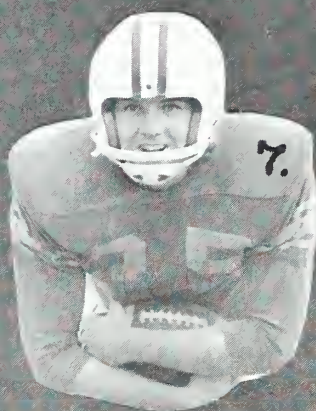

7.

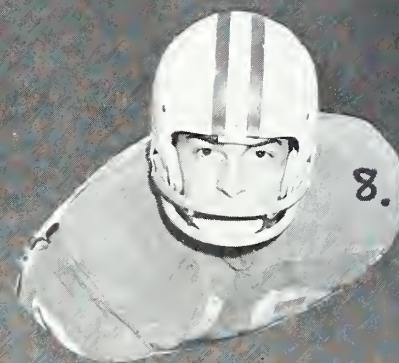

8.

1. Co-Captain Ronnie Barlow  
*Tailback*

2. Bill Ward  
*Tackle*

3. Don Whitmire  
*Wingback*

4. Jimmy Roseman  
*Guard*

5. Danny Harkey  
*Center*

6. Johnny Gullledge  
*Guard*

7. Ronnie Woodward  
*Blocking Back*

8. Co-Captain Lanny Teague  
*Guard*



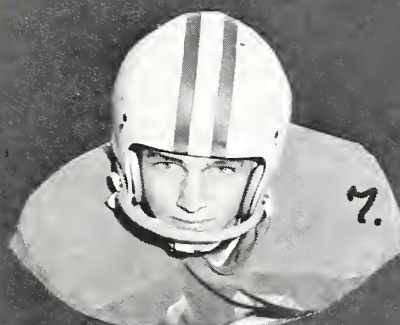
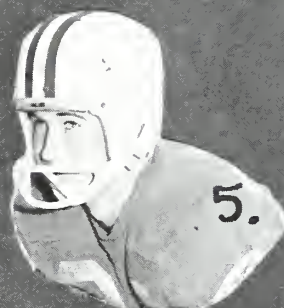
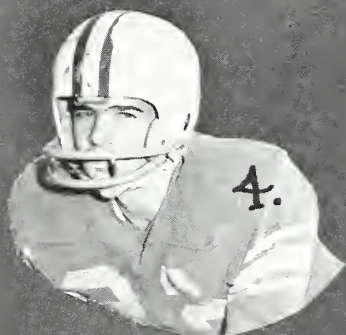
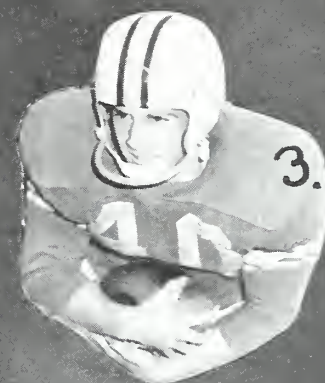
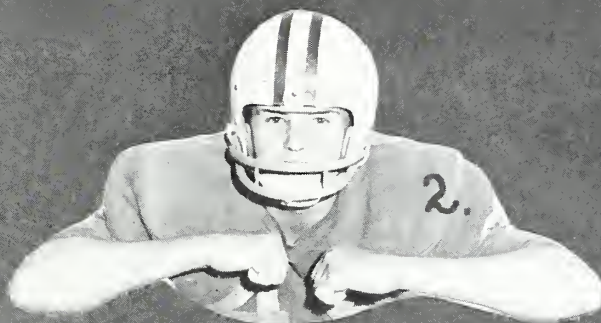

1. Kenneth Moore  
*End*

2. Co-Captain Wesley Grant  
*Tackle*

3. Grey Clarke  
*Fullback*

4. James Hilton  
*End*

5. Harry Mills  
*End*

6. Harry Greene  
*Tailback*

7. Jimmy Gantt  
*Wingback*

8. Jeff Safrit  
*Blocking Back*



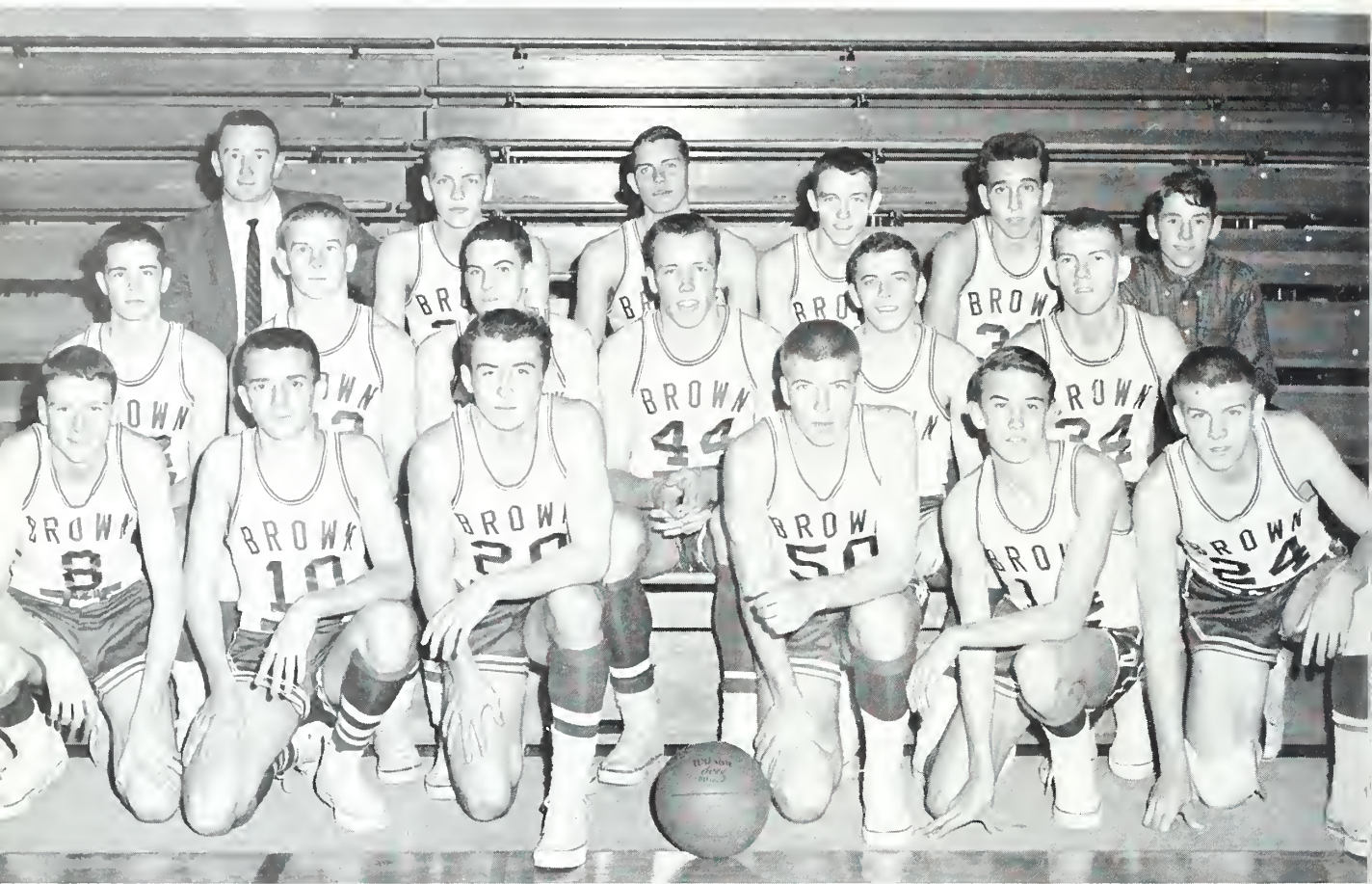

1st row: George Fisher, Johnny Webb, Ronnie Barlow, Benny Hinson, Ronald Funderburk, Bobby Hicks.  
2nd Row: Ronnie Davis, Grey Clarke, Ronnie Woodward,

Wayne Wilson, Terry Rowland, Keith Poteat.  
3rd row: Coach Chalk, Ronnie Phillips, Jerry Little, Jeff Safrit, Paul Ballard, Henry Wiley.

## BOYS' BASKETBALL

Ronnie Barlow, *Guard*

Ronnie Phillips, *Forward*

Ronnie Davis, *Forward*

Paul Ballard, *Center*

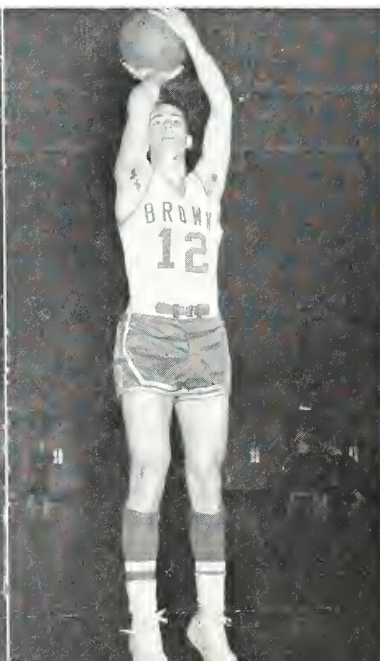
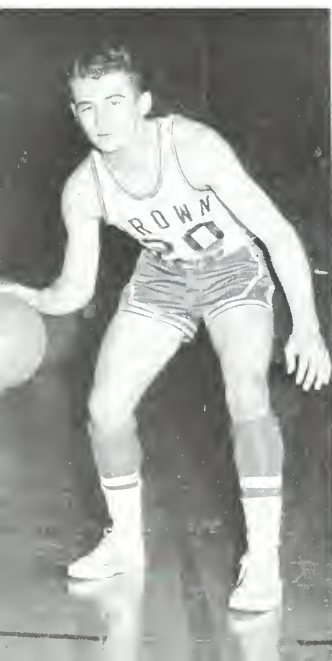





Ugh! It's a tough one, but Barlow makes for the basket!

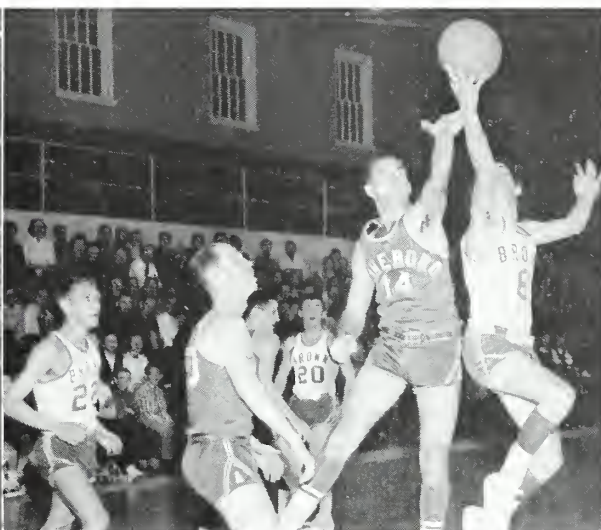

Wonder inches over Asheboro for possession of the ball!

## SCHEDULE

Kannapolis	57-40	West Rowan
Kannapolis	36-35	Wincoff
Kannapolis	60-39	West Rowan
Kannapolis	47-41	Wincoff
Kannapolis	50-31	Odell
Kannapolis	66-47	Odell
Kannapolis	46-38	Statesville
Kannapolis	47-31	Concord
Kannapolis	47-24	Landis
Kannapolis	43-26	Thomasville
Kannapolis	61-43	China Grove
Kannapolis	59-53	Asheboro
Kannapolis	44-53	Concord
Kannapolis		Statesville
Kannapolis		Albemarle

Following a true Brown High tradition the LITTLE WONDERS basketball squad tallied up decisive win after win to inch towards a basketball championship. The team, under the guidance of Coach Doug Chalk, had skillfull shooting ability and team co-ordination to thank for their wins.

Jerry Little, *Center*

Johnny Webb, *Guard*

Grey Clarke, *Guard*

Ronnie Woodward, *Guard*

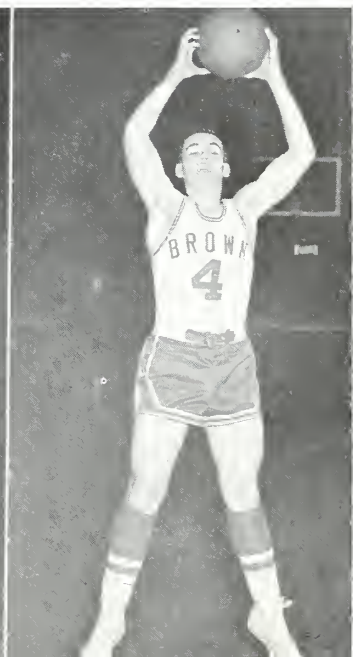
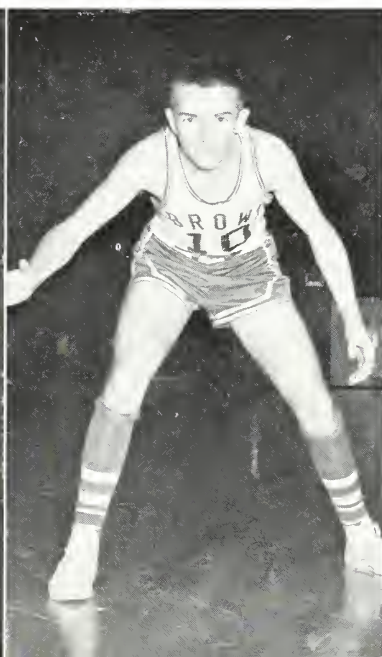
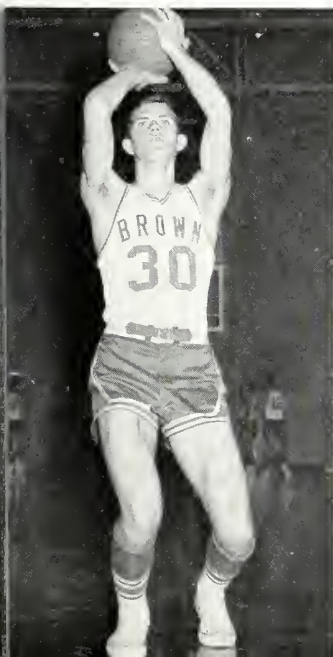





Twitty goes up for a shot.



Wonders tangle with Spider for possession of the ball!

The 1960-61 girls' basketball team, under the leadership of Ed Edminton, experienced many ups-and-downs this past season; but they were endowed with spirit and team co-operation which enabled them to win the respect of their opponents and the admiration of the student body.

## SCHEDULE

Kannapolis	37-49	West Rowan
Kannapolis	33-26	Wincoff
Kannapolis	25-53	West Rowan
Kannapolis	38-35	Wincoff
Kannapolis	50-32	Odell
Kannapolis	49-51	Odell
Kannapolis	29-50	Statesville
Kannapolis	55-69	Concord
Kannapolis	39-53	Landis
Kannapolis	34-33	Thomasville
Kannapolis	45-46	China Grove
Kannapolis	50-48	Asheboro
Kannapolis	44-50	Concord
Kannapolis	33-36	Statesville
Kannapolis	42-31	Albemarle

Janet McElroy, *Guard*



Deana Williams, *Forward*



Jan Hippias, *Forward*



Joyce DeMarcus, *Guard*

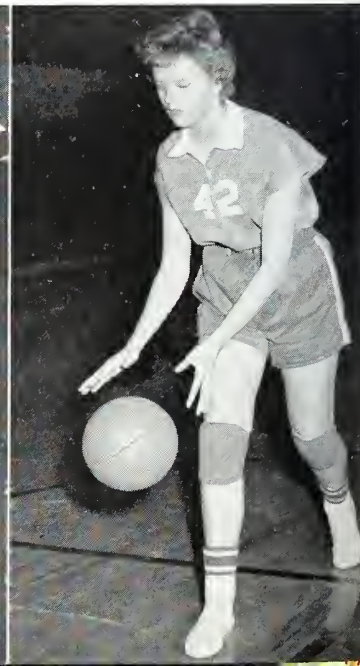





1st row: Brenda Little, Linda Twitty, Linda Pennell, Margaret Tuttle, Deana Williams, Beverly Moore, Nancy Morgan, Lenore Gabriel, Judy DeMarcus.

2nd row: Jan Kennerly, Beth Dellinger, Judy Whitley, Jan Hipps, Mary Griffith, Betty Simmons, Janet McElroy, Joyce DeMarcus, Gail Cheek, Janet DeMarcus, Barbara Kiser.

## GIRLS' BASKETBALL

Linda Twitty, *Forward*

Linda Pennell, *Guard*

Beverly Moore, *Guard*

Barbara Kiser, *Forward*







### BASEBALL TEAM

Ronnie Barlow, James Hilton, Larry Goodnight, Ronnie Moon, Ancel Holtzclaw, Danny Harkey, Paul Ballard,

Ronnie Woodward, Terry Rowland, Bobby Hicks, Harry Mills, Grey Clarke.

## BASEBALL

A leap over the hurdle means another point for the Brown High team.



Grappler tangles with opponent in hopes of a decisive victory.

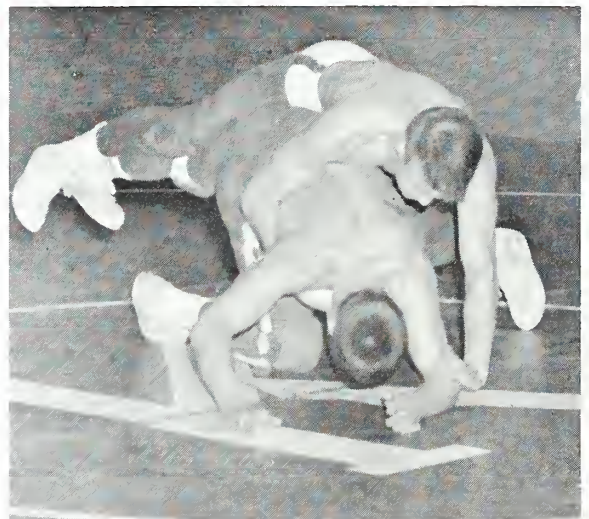





## TRACK TEAM

1st row: Jimmy Miles, Alton Helms, Elvert Woodward, Martin Thrasher, Marvin Carter, Hershel Howard, Johnny Gullledge, Steve Dayvault, Carlos Moore.

2nd row: Gene Miles, Steve Wagoner, Johnny Powell, Barry Price, Ronnie Rollins, Kaye Overcash, Dean Canupp, Steve Beaver, Tony Hampton.

3rd row: Kent Gaddy, Paris Fisher, Jimmy Roseman, Don Whitmire, Jeff Safrit, Johnny Steen, Edgar Ketchie, Jimmy Hodgins, Lanny Teague.

4th row: Wesley Grant, Wayne Wilson, Kenneth Moore, Ronnie Reid, Junior Beam, Larry Gray, Robert Barnard, Bill Ward, Ronnie Morris, Raymond Karriker.

## WRESTLING TEAM

1st row: Donnie Todd, David Crawford, Douglas Christy, Ronnie Freeland, Eddy Trott, Joey Blackwelder.

2nd row: Martin Thrasher, Kenneth Mann, Bobby Compton, Johnny Gullledge, Johnny Powell.



# SENIOR STATISTICS

## DAVID EARL ADCOCK

Science Fair 1, 2, 3; Thespians 4; Speech Club 4; Tri-Sci 2, 3, 4; Brown Masquers 4; Band 2, 3, 4; Mixed Chorus 4; Stage Crew 2, 4; Lab Assistant 1, 2, 3, 4; Bible Club 4.

## JUDITH ANN ALLEY

Superlative 4; Science Fair 1; Thespians 4; French Club 3; Tri-Sci 2; Brown Highlights and Albroman Staff 3; Homeroom Officer 2, 4; Brown Masquers 4; "Diary of Anne Frank" 3; "Harvey" 4.

## JOAN CAROLYN ANTHONY

Spanish Club 3, 4; Library Club 3, 4; Tri-Sci 3; Bible Club 3; South Piedmont Dist. Library Club Vice-President 3; Library Assistant 2, 3, 4.

## RUDY ELIZABETH BAILEY

Transfer 4; D.E. Club 4.

## MYRA JO BAKER

Football Sponsor 3; F.H.A. 3; Tri-Hi-Y 3; Homeroom Officer 2, 3; ROBERT EUGENE BAKER  
Spanish Club 4; Monitor 1; Superlative Committee 4; Homeroom Officer 4.

## PAUL DOUGLAS BALLARD

Monogram Club 4; Basketball 2, 3, 4; Baseball 2, 3, 4; Hi-Y 4.

## LINDA LEE BARBER

Football Sponsor 4; Thespians 4; G.A.A. 2, 3; Tri-Hi-Y 2, 3, 4; Brown Masquers 3, 4; Future Nurses 4; Guidance Assistant 4; Lab. Assistant 3; Junior Class Play 3; "Harvey" 4; "Mimi Lights the Candle" 4.

## DIAN JUNE BARLOW

Homecoming Queen 4; Superlative 4; Football Sponsor 2, 4; Spanish Club 3, 4; Secretary 4; Session House 3, 4; Cheerleader 1; Office Page 1; Tri-Hi-Y 1, 2, 4; Vice President 1; Homeroom Officer 1, 2; Monitor 3.

## RONALD HILLERY BARLOW

Superlative 4; Spanish Club 4; Monogram Club 2, 3, 4; Football 1, 2, 3, 4; Captain 4; Basketball 1, 2, 3, 4; Captain 4; Baseball 2, 3, 4; Student Body President 1; Vice President of Class 2, 3; Homeroom Officer 1, 2, 3; Latin Club 1, 2.

## BARBARA JEAN BEAM

Transfer 4; Speech Club 2.

## WILLIAM GEORGE BEAM, JR.

Tri-Sci 1, 2, 3; Spanish Club 3, 4; Track 1, 3, 4; Wrestling 4.

## CHARLES STEVE BEAVER

Track 1, 2, 3, 4; Projectionist 3.

## PAULETTE ELIZABETH BEAVER

Transfer 3; Library Club 4; D.E. Club 4.

## ROSE MARIE BEAVER

Library Assistant 1; Duplicating 4; Monitor 4.

## ARLEEN LURAY BENTON

Marshal 3; Montage Staff 4; Editor 4; Tri-Hi-Y 1, 2, 3, 4; Secretary 4; Tri-Hi-Y Council Secretary 4; Page 4; Homeroom Officer 3, 4; Band 1, 2, 3, 4; G.A.A. 2, 3; French Club 2, 3.

## BETTY YVONNE BERRYMAN

F.H.A. 3, 4; D.E. Club 4; Monitor 1, 3.

## WILLIE LEE BILES, JR.

Homeroom Officer 1; Monogram Club 1, 2, 3, 4; Hi-Y 1, 2, 3; Bible Club 3; Football 3; Library Assistant 1; Projectionist 4.

## PHIL LAMONT BLACK

D.E. Club 4.

## LOIS ELLEN BLACKWELDER

Duplicating 4; Monitor 3, 4; Mixed Chorus 1.

## WILLIAM CROWSON BLACKWELDER

Hi-Y 1, 2, 3, 4; D.O. Club 4; Tri-Sci 4.

## LINDA JEAN BOGGS

Gymnastics Club 1; Social Relations Club 1; Boosters Club 2; Library Club 4; President 4; Future Nurses Club 4; Library Assistant 4.

## LINDA MAE BOST

Library Assistant 1; Monitor 1; Homeroom Officer 2.

## NANCY PATRICIA BRADSHAW

Spanish Club 3, 4; F.H.A. 3; Monitor 1; Homeroom Officer 1, 2; Pep Club 2; Cannon Spotlight 1.

## DAVID EUGENE BRINDLE

Office Page 1; Latin Club 1, 2; French Club 3, 4; Cannon Spotlight 1; Student Teacher 1.

## MARSHALL BROOKS

D.E. 4; Football 1.

## HENRIETTA BULLOCK

Latin Club 1; F.H.A. 2, 3; D.E. Club 4; Mixed Chorus 1, 2.

## LINDA LANE CALICUTT

Bible Club 1, 2; Monitor 4; Lab Assistant 4.

## SABAH IRENE CAMPBELL

Mixed Chorus 1.

## GARY MICHAEL CARTTERS

Latin Club 1, 2; D.E. Club 4; Hi-Y 1, 2; Band 1, 2; Track 2; Homeroom Officer 2, 4.

## MARVIN ERNEST CARTER, JR.

Hi-Y 1, 2, 3, 4; Chaplain 1, 3; President 4; Band 1, 2, 3, 4; Vice-President 4; Track 1, 2, 3, 4; Monogram Club 3, 4; Monitor 1; Latin Club 1, 2; Tri-Sci 1, 3; Vice-President 1; Session House 2; Homeroom Officer 2, 3.

## MAXINE CARTER

Speech Club 1, 2; Bible Club 1.

## WARREN BENJAMIN CHAPMAN

French Club 3; D.O. Club 4; President 4; Lab. Assistant 3; Homeroom Officer 4.

## GAIL ELAINE CHIEK

G.A.A. 2, 3; Tri-Sci 2; Tri-Hi-Y 1, 2, 3, 4; Secretary 3; Brown Masquers 4; First Aid Assistant 4; Monitor 1; Session House 1; Basketball 2, 3, 4; Homeroom Officer 1, 3, 4; May Queen 4.

## IANICE LEE CHILDERS

Monitor 3, 4; Office Page 4; Student Government Typist 4; Duplicating 3; Library Assistant 1.

## JOAN MARIE CHILDERS

Monitor 3, 4; Office Page 1, 4; Duplicating 3; Student Government Typist 4.

## WANDA DELORES CHILDEBS

Monitor 4; Mixed Chorus 1.

## ETHEL GAIL CHRISTIAN

French Club 3, 4; Tri-Hi-Y 4; Tri-Sci 4; Mixed Chorus 1, 2.

## LINDA ADELL COBN

D.E. Club 4; Tri-Hi-Y 1, 2, 3; Guidance Assistant 4; Homeroom Officer 4; Mixed Chorus 1; Superlative Committee 4.

## REBECCA MARIE CORN

Band 1, 2, 3, 4; Tri-Hi-Y 1, 2, 3, 4; Secretary 3; G.A.A. 1, 2; French Club 3, 4; Bible Club 1; W.C.U.N.C. Play Day 2.

## CHARLES BOYD CORRELL

Monogram Club 2, 3; Hi-Y 2, 3, 4; Brown Masquers 3, 4; Track 2, 3, 4; Wrestling 3; Homeroom Officer 2, 3, 4; Junior Class Play 3; "Charley's Aunt" Committee 3; Jr.-Sr. Committee 3.

## BARBARA ANN CORRIHER

French Club 3; G.A.A. 2; Tri-Hi-Y 1, 2, 3, 4; Secretary 1; Future Nurses 4; Girls' Chorus 1; Bible Club 1, 2; Monitor 1, 3; Brown Masquers 3, 4; "Harvey" Committee 4; "Charley's Aunt" Committee 3.

## JUDY McDANIEL COX

Mixed Chorus 2.

## LINDA JEAN CRESS

Tri-Hi-Y 1, 2; Brown Masquers 4; Band 1.

## ROBERT HERRING CRITCHFIELD

Band 1, 2, 3, 4; All-State Band 1, 3, 4; Hi-Y 1, 2, 3; Secretary 2; President 3; Homeroom Officer 2, 3; Superlative 4; Commencement Marshal 3; Class President 4; Key Club 4; Cabarrus Community Fund Board 4.

## BETTY ANN DAVIS

Commencement Marshal 3; Football Sponsor 3; Thespians 3, 4; French Club 3, 4; President 4; F.T.A. 3, 4; Tri-Hi-Y 1, 2, 3; Vice-President 2; Brown Masquers 2, 3, 4; Band 2, 3, 4; Sponsor 4; Session House 4; Homeroom Officer 2, 3.

## MIANITA RUTH DAVIS

French Club 3, 4; Tri-Sci 4; Brown Masquers 4; Student Teacher 3; Girls' Chorus 1; Bible Club 2, 3, 4; "Harvey" 4; "Mimi Lights the Candle" 4.

## BONALD CARY DAVIS

Monogram Club 2, 3, 4; Latin Club 1, 2; Hi-Y 1, 2, 3, 4; Monitor 1; Football 1; Basketball 1, 2, 3, 4; Baseball 2; Track 3, 4.

## TEDDY MICHAEL DAVIS

Track 3, 4; Spanish Club 3, 4; Library Club 3; Tri-Sci 3, 4; Treasurer 4; Hi-Y 4; Bible Club 3, 4; Jr. Varsity Football 1.

## JESSE MILTON DEAL

Spanish Club 3, 4; Student Teacher 3.

## ALVA ERNESTINE DEESE

Mixed Chorus 1, 2, 3, 4.

## BARBARA ALLEN DEESE

Speech Club 3; G.A.A. 2, 3; Tri-Hi-Y 3, 4; Vice-President 4; Brown Masquers 4; Monitor 1; Student Teacher 1, 3; Homeroom Officer 2, 4; Jr.-Sr. Committee 3; Mixed Chorus 1, 2; Bible Club 2, 3.

## PETH LANE DEFLINGER

Football Sponsor 2; Bible Club 1, 2; Treasurer 1; Homeroom Officer 1, 2, 3; Session House 1; Band 2, 3, 4; Tri-Hi-Y 1, 2, 3, 4; Treasurer 1; G.A.A. 2; French Club 3; Brown Masquers 4; "Harvey" 4; Basketball 2, 3, 4.

## THOMAS EUGENE DEMARCUS

D.E. Club 4.

## FENNETH WAYNE DENNIS

D.O. 4; Band 1, 2, 3, 4; Homeroom Officer 3, 4.

## WILLIS NEDDIE DICKERSON

Band 1, 2, 3, 4.

## PHYLLIS MAE DILLARD

Mixed Chorus 1, 2, 3, 4.

## NEIDA ABLENE DONAHUE

Mixed Chorus 1; Monitor 4.

## RACHEL MARIE DONAHUE

Mixed Chorus 1, 2, 3, 4.

## JUDY LAURIE DOWLESS

Superlative 4; French Club 3; G.A.A. 2, 3; Tri-Hi-Y 2, 3, 4; Bulletin Board Chairman 4; Student Teacher 3; Homeroom Officer 3, 4; Program Chairman of Jr.-Sr. 3.

## MARGARET CHEISTINA DBY

Latin Club 1, 2; Brown Masquers 2, 3, 4; French Club 3; Tri-Hi-Y 1, 2, 3, 4; Band 1, Sponsor 1; First Aid Assistant 2; Brown Highlights and Albroman Staff 4; Monitor 1; Vice-President 1; Quill and Scroll 4.



**JANICE REBECCA DUNCAN**

Football Sponsor 3; Lab Assistant 3; Latin Club 2; Junior Class Play Marshal 3; Homeroom Officer 4; Student Teacher 1, 2.

**CARL WAYNE DUNN**

Band 1, 2, 3, 4; Hi-Y 1, 2.

**CAROLYN JEAN EARWOOD**

Girls' Chorus 1; Library Club 2, 3; Library Assistant 2; Secretary of N.C.H.S.L.A. 3; Monitor 4; First Aid Assistant 4.

**CHARLOTTE REBECCA EIDSON**

Marshal 3; French Club 3, 4; Chaplain 4; Latin Club 1, 2; Tri-Hi-Y 1, 2; Session House 1; Student Teacher 2; Homeroom Officer 1, 2, 4; Page 1; S. G. Bulletin Board Chairman 3.

**CHARLES EVERETTE EMERSON**

Homeroom Officer 4; Hi-Y Club 1, 2, 3, 4.

**EVERETTE WAYNE FINNEY**

Banking 4.

**JAMES PARIS FISHER**

Superlative 4; Thespians 3, 4; Vice-President 4; Monogram Club 3, 4; Football 1, 2, 3, 4; Jr. Class Play 3; Carolina Drama Festival 2; Hi-Y 1, 2, 3, 4.

**HARVEY WAYNE FOWLER**

Mixed Chorus 1, 2; Stage Crew 1; Monitor 1; Basketball 1; Student Teacher 1; Homeroom Officer 4.

**RONALD RALPH FREELAND**

Hi-Y 1, 2, 3, 4; Monitor 1; Football 1; Wrestling 3, 4; Co-Captain 4; P.E. Assistant 4.

**RAYMA EARLENE FREEZE**

F.H.A. 4; Historian 4; Tri-Hi-Y 4; Monitor 1, 3, 4; Superlative Committee 4.

**MARTHA CAROL FRIEZE**

P.E. Assistant 4; Tri-Sci 2; Future Nurses Club 4; F.H.A. 4; Monitor 1, 3.

**GAYNELL EUNDERBURK**

Homeroom Officer 2, 4; Mixed Chorus 1, 2, 3; Bible Club 2, 3; Vice-President 3; Tri-Sci 4; Chaplain 4; Future Nurses Club 4; President 4; *Brown Highlights* and *Albrokan* Staff 3, 4; Tri-Hi-Y 4; Quill and Scroll 4; French Club 3; Essay Winner 4.

**SARA ELIZABETH GABRIEL**

Tri-Hi-Y 2, 3, 4; Mixed Chorus 3, 4.

**CHARLES COLEMAN GAINY**

Mixed Chorus 1, 2, 3; Tri-Sci 2; Stage Crew 3; Hi-Y 2.

**HORACE STEPHEN GENTLE**

Spanish Club 4; Tri-Sci 1, 2, 3, 4; Hi-Y 3, 4; Session House 1; Homeroom Officer 1.

**TERRY LEE GIBSON**

Tri-Sci 4; D.O. Club 4; Treasurer 4; Football 1; Homeroom Officer 4; Hi-Y 1.

**BRENDA ANN GOBLE**

Speech Club 4; Bible Club 4; Future Nurses Club 4.

**PEGGY CELESTE GOODSON**

Library Club 4; First Aid Assistant 3; Student Teacher 4.

**MANKIN LEON GOOLSBY**

Thespians 3, 4; Latin Club 1, 2; Hi-Y 2, 3; Brown Masquers 2, 3, 4; Monitor 3; Track 1, 2, 3; Homeroom Officer 4; Junior Class Play 3; "Harvey" 4.

**WESLEY BENNETT GRANT**

Citizen of the Month 4; Homeroom Officer 1, 3; Session House 2, 4; Monogram Club 2, 3, 4; Key Club 3, 4; Latin Club 1, 2; Monitor 1; Football 1, 2, 3, 4; Co-Captain 4; Shrine Bowl 4; All-State 4; All-Conference 4; All-Area Football 4.

**BOBBIE EVELYN GRAHAM**

Tri-Hi-Y 4; Brown Masquers 3, 4; G.A.A. 2, 3, 4; Monitor 4.

**SUSAN JANE GRIBBLE**

Superlative 4; Outstanding Youth Award 4; Sub-Jr. Woman 4; Honor Society 3, 4; French Club 3, 4; D.E. Club 4; Tri-Hi-Y 1, 2, 3, 4; Session House 2; Homeroom Officer 3, 4; Class Secretary 4.

**MARION LORRAIN GRIFFIN**

D.E. Club 4; Brown Masquers 3; Student Teacher 2; Mixed Chorus 1.

**RAYMOND ALLISON GRIFFIN**

D.O. Club 4; Hi-Y 2.

**REBA WALKER GRIFFIN**

Latin Club 1, 2; Tri-Hi-Y 1, 2, 3, 4; Band 1, 2, 3, 4; Bible Club 2; French Club 3; Football Sponsor 4; Monitor 3; Homeroom Officer 3; Majorette 3, 4.

**DAVIE YOUNG HALL**

Track 1; Mixed Chorus 2; D.O. Club 4.

**TONY LEE HAMPTON**

Homeroom Officer 1, 3, 4; Tri-Sci 4; Hi-Y 1.

**HELEN ELAIN HANCOCK**

F.H.A. 3, 4; D.E. Club 4.

**JAMES LESTER HANCOCK**

D.O. Club 4.

**BARBARA ALFENE HARDEMAN**

F.H.A. 2, 3, 4; D.E. Club 4; Monitor 4.

**ROBERT DANIEL HARVEY**

Football 2, 3, 4; Baseball 2, 3, 4; Wrestling 3; Homeroom Officer 3, 4; Monogram Club 2, 3, 4; All-Area 3; All-Conference 4; All-State Football 4; All-Conference Baseball 3, 4.

**VICKI MARIE HASTINGS**

Latin Club 1, 2; Tri-Hi-Y 1, 2, 3, 4; Secretary 4; Brown Masquers 4; Band 2, 3, 4; Sponsor 4; Basketball 2, 3; Student Teacher 1, 2; Homeroom Officer 2, 3; "Harvey" 4; Bible Club 2, 3; Jr.-Sr. Committee 3.

**JAMES DAVID HAWKINS**

Hi-Y 1, 4; Latin Club 1, 2; French Club 3, 4; Tri-Sci 4.

**ALTON LINN HELMS**

Monogram Club 2, 3, 4; Hi-Y 1, 2, 3, 4; Projectionist 2, 4; Monitor 3; Football 3, 4; Track 2, 3, 4; Homeroom Officer 2; Stage Crew 1.

**JOYCE WIKIE HELTON**

Bible Club 2, 3; E.H.A. 2.

**HENRY SIMMONS HENDRICK**

Homeroom Officer 3; French Club 4; Debate Team 2; Bible Club 1, 2, 3; Speech Club 3; Chorus 2; Band 3, 4; Brown Masquers 2, 4; Junior Class Play 3.

**LINDA DARNELL HENRY**

Mixed Chorus 2, 3, 4; Brown Masquers 4; Sophomore Follies 2.

**ROBERT THERMAN HICKS**

Spanish Club 3, 4; President 4; Monogram Club 2, 3, 4; Hi-Y 1, 2, 3, 4; Stage Crew 1; Session House 4; Football 1; Basketball 1, 2, 3, 4; Baseball 2, 3, 4; All-Conference Baseball 3, 4; Homeroom Officer 1, 2, 3.

**BARBARA JO HILL**

Bible Club 3; Office Page 1.

**JAMES DANIEL HILTON**

Lug Leazer Award 4; Spanish Club 3, 4; Vice-President 4; Monogram Club 2, 3, 4; Hi-Y 1, 2; Monitor 4; Football 1, 2, 3, 4; All-State Football 4; Baseball 2, 3, 4; Wrestling 4; Homeroom Officer 1, 3, 4.

**WAYNE McARTHUR HILTON**

D.E. 3, 4.

**SANDRA LeRANE HINSON**

French Club 3, 4; Tri-Hi-Y 1, 2, 3, 4; Secretary 1; Guidance Assistant 4; Student Teacher 1, 2; Homeroom Officer 1, 3; Bible Club 1, 2; Mixed Chorus 2.

**JAN CORLISS HIPPS**

Superlative 4; Speech Club 4; President 4; Latin Club 1, 2; G.A.A. 2, 3; President 3; Tri-Hi-Y 1, 2; Brown Masquers 2; Guidance Assistant 4; First Aid Assistant 4; Basketball 2, 3, 4; Homeroom Officer 3, 4.

**CHARLES ANGEL HOLTZCLAW**

French Club 3; Library Club 4; Tri-Sci 4; Monogram Club 2, 3, 4; Hi-Y 1, 2, 3, 4; Projectionist 4; Office Page 1; Session House 1; Baseball 2, 3, 4; Wrestling 3; Homeroom Officer 1, 2, 3.

**HAROLD LLOYD HONBARRIER**

Monitor 1, 3; French Club 3, 4; Hi-Y 1, 2; Chaplain 1; Student Teacher 1.

**KAY JAMES HONEYCUTT**

Latin Club 1; Brown Masquers 3, 4; Library Club 4.

**MYRA MARTINA HONEYCUTT**

French Club 3; Monitor 1, 4; Session House 2; Student Teacher 1; Homeroom Officer 1, 4; Bible Club 1.

**ANITA LOUISE HOUSE**

Superlative 4; Thespians 2, 3, 4; Speech Club 4; Tri-Sci 4; Brown Masquers 2, 3, 4; Mixed Chorus 2, 3, 4; Bible Club 4; F.T.A. 4; Drama Festival 2.

**RACHEL SUE HUBBARD**

Monitor 3, 4; Duplicating 4; Library Assistant 1.

**JAMES LARRY HUDSON**

Mixed Chorus 1, 2, 3, 4; Vice-President 4; Hi-Y 3, 4.

**CHARLES RALPH INGRAM**

Hi-Y 1; Football 1; Student Teacher 1; Session House 1; Monitor 4; Band 1; Homeroom Officer 1, 2.

**TERESA GAY JACOBS**

E.H.A. 2; First Aid Assistant 1.

**JANE MULLINAX JAMES**

Bible Club 1; Football Sponsor 1; Tri-Hi-Y 1, 2, 3; Monitor 1, 3, 4; Homeroom Officer 1, 2, 3; Student Teacher 2; Jr.-Sr. Committee 3; Senior Motto Committee 4.

**LINDA JO JOHNSON**

Mixed Chorus 2; French Club 3; Brown Masquers 3, 4; Thespians 4; Monitor 4; Play Marshal 4.

**MARY ANN JOHNSON**

Football Sponsor 2; Thespians 3, 4; French Club 3, 4; Tri-Hi-Y 1, 2, 3, 4; Brown Masquers 2, 3, 4; *Brown Highlights* and *Albrokan* 3, 4; Business Manager 4; Homeroom Officer 1, 2, 3, 4; Quill and Scroll 4; Band Sponsor 1; Student Teacher 2.

**DORIS JONES**

Transfer; Mixed Chorus 3, 4; G.A.A. 3; Future Nurses 4.

**JAMES MILTON JONES, JR.**

Brown Masquers 4; Thespians 4.

**LARRY MARVIN JONES**

D.E. Club 4; Session House 3.

**JO CAROL JORDAN**

Monitor 3, 4.

**MARY MAXINE KERLEY**

Library Assistant 1; Student Teacher 1; Bible Club 2, 4; F.H.A. 4; President 4; Monitor 3, 4; Citizen of the Month Award 4.

**EDGAR MONROE KETCHIE, JR.**

Superlative 4; Jr. Rotarian 4; Key Club 2, 3, 4; President 4; Monogram Club 2, 3, 4; Hi-Y 1, 2; Monitor 4; Session House 1; Football 1, 2, 3; Class Treasurer 2; Class President 3; Homeroom Officer 2, 4; Honor Society 2.

**SALLY RUTH KEYS**

Latin Club 1, 2; French Club 3; Tri-Hi-Y 1, 2, 3, 4; Treasurer 4; Band 1, 2, 3, 4.

**JAMES WAYNE KING**

Football 1, 2; Session House 1, 2; Stage Crew 1; D.O. 3, 4; Student Teacher.

**JAMES LEMUEL KISER, JR.**

Monitor 1; Tri-Sci 2, 3; Vice-President 3; Spanish Club 4.

**KAREN JEANETTE KRIMMINGER**

Session House 2; *Brown Highlights* and *Albrook* Staff 4; Football Sponsor 1, 3, 4; Mixed Chorus 1, 2; Student Teacher 1, 2; Latin Club 1, 2; G.A.A. 2, 3; Monitor 1, 2, 3, 4; Future Nurses Club 4; Quill and Scroll 4.

**KEITH LAMBERT**

D.O. Club 4.

**GLENN ANN LEE**

Cheerleader 4; Miss Brown High and Carrousel Princess 4; Superlative 4; French Club 3, 4; Office Page 4; Tri-Hi-Y 1, 2, 3, 4; President 3; Homeroom Officer 2, 3, 4; Session House 2; Football Sponsor 3; May Day Attendant 3.

**LINDA KAY LETCH**

G.A.A. 3; Future Nurses Club 4; Mixed Chorus 1, 2, 3, 4; Lab. Assistant 3; Bible Club 1, 2, 3; Homeroom Officer 1.

**SHERMAN BYRD LEONARD**

Football Sponsor 2; D.L. Club 4; Brown Masquers 2; Mixed Chorus 1, 2; Monitor 1, 3; *Brown Highlights* and *Albrook* Staff 4; Senior Superlative Committee 4; Homeroom Officer 3; Tri-Hi-Y 2; G.A.A. 2.

**WILLIAM CLYON LEWIS, JR.**

Spanish Club 4; Hi-Y 1, 2; Band 1, 2; Homeroom Officer 1.

**JO ANN EDITH LINDSAY**

D.L. Club 4; Basketball 2; Tri-Sci 4.

**FRANCES ELIZABETH LITTLE**

Bible Club 3; F.H.A. 2, 3, 4.

**HARRY LEE LITTLE**

Spanish Club 3, 4; Monogram Club 2, 3, 4; Student Council 1; Session House 2; Homeroom Officer 1, 2, 3, 4; Class President 2; Office Page 1; Basketball 1, 2, 3, 4.

**JOHN EDWIN LONG**

Session House 1, 2; D.L. Club 4; President North-western Dist. D.F. Convention 4; Homeroom Officer 3; Football 1, 2; Monogram Club 2; Bible Club 1.

**LINDA RUTH LONG**

F.H.A. 2; Mixed Chorus 2; Monitor 3, 4.

**EMILY ELIZABETH LOVE**

Football Sponsor 2, 3, 4; Band 1, 2, 3, 4; Majorette 1, 4; Sponsor 3; Tri-Hi-Y 1, 2, 3, 4; Latin Club 1, 2; French Club 3, 4; Bible Club 2, 3; Homeroom Officer 1, 2, 3; Session House 1.

**CAROL MARLENE MARSHALL**

Speech Club 4; F.H.A. 4; Brown Masquers 4; Bible Club 3, 4; Homeroom Officer 2.

**RUDY ELAIN MARTIN**

Tri-Hi-Y 1; Bible Club 3, 4; F.H.A. 4; Future Nurses Club 4; Speech Club 4; French Club 4; Mixed Chorus 1.

**HARRIET FLAINE MAULDEN**

Senior Class Chaplain 4; Honor Society 3, 4; Thespians 4; Secretary 4; Session House 2; Homeroom Officer 1, 3, 4; Brown Masquers 2, 3, 4; Tri-Hi-Y 1, 2, 3; President 1, Vice-President 3; *Brown Highlights* and *Albrook* Staff 3.

**ROBERT MICHAEL McCARN**

Hi-Y 1, 2, 3, 4; Band 1, 2, 3, 4; Session House 1, 2; Homeroom Officer 1, 2; Student Teacher 1; Wrestling 3, 4.

**EARL McLENDON**

Tri-Sci 2; D.O. Club 3, 4; Stage Crew; Projectionist 1; Hi-Y 1; Homeroom Officer 2.

**HARRY EUGENE MEHS**

Library Club 3; Tri-Sci 4; Monogram Club 2, 3, 4; Hi-Y 1, 2, 3, 4; Projectionist 3; Football 3, 4; Baseball 2, 3, 4; Track 1; Student Teacher 1; Homeroom Officer 3.

**BRENDA JOYCE MITCHELL**

F.H.A. 3; Basketball 2; Tri-Hi-Y 1, 2; Library Club 1.

**FLORENCE PAULINE MOON**

Student Teacher 1; Homeroom Officer 3; Lab. Assistant 3.

**RONNIE WAYNE MOON**

D.O. Club 4; Chaplain 4; Hi-Y 1, 2, 3; Session House 1, 1; Baseball 3, 4.

**KEITH ROGERS MOORE**

Hi-Y 1, 2, 3; Key Club 3, 4; Secretary 4; Band 1, 2, 3, 4; Latin Club 2; Homeroom Officer 2, 4; Session House 3; Student Teacher 2; Superlative 4.

**PATRICIA KAYE MOORE**

Session House 3, 4; Homeroom Officer 2; Tri-Hi-Y 1, 2, 3, 4; French Club 3, 4; Bible Club 2; Tri-Sci 2; Chaplain 2; Honor Society 3, 4; Citizen of the Month 3; Mixed Chorus 2; Office Page 1, 3; Guidance Assistant 4; Superlative 4; Marshal 3.

**TONY MOORE**

D.O. Club 3, 4; Stage Crew 1; Projectionist 2; Football 1; Homeroom Officer 4.

**NANCY ROSE MORGAN**

G.A.A. 2, 3; Guidance Assistant 4; First Aid Assistant 3; Monitor 1, 3, 4; Bible Club 2, 3; Basketball 2, 3, 4; Student Teacher 4.

**JAMES RONALD MORRIS**

Monogram Club 2, 3, 4; Hi-Y 1, 2, 3; Monitor 1; Track 1, 2, 3, 4.

**DIMPLE ANN MOSS**

Speech Club 3; Tri-Sci 3; Future Nurses Club 4; Mixed Chorus 1, 2; Monitor 3, 4; Homeroom Officer 4.

**LINDA KAY MOSS**

Tri-Hi-Y 1, 2, 3; Future Nurses Club 4; Treasurer 4; Spanish Club 4; Monitor 1, 4; Student Teacher 3; Homeroom Officer 2; Bible Club 2, 3, 4.

**RUBY FRANCES MOSS**

G.A.A. 3; Tri-Sci 4; Tri-Hi-Y 1; Mixed Chorus 3; Bible Club 3, 4; Lab. Assistant 3, 4.

**CHARLES DEWEY MURRAY**

Thespians 2, 3, 4; Band 2, 3, 4; Brown Masquers 2, 3, 4; Stage Crew 2.

**KENNETH CARL MURRAY**

Superlative 4; Commencement Marshal 3; Honor Society 3, 4; Key Club 3, 4; French Club 3, 4; Vice-President 4; Hi-Y 3, 4; Vice-President 4; Band 1, 2, 3, 4; All-State Band 3; Student Council 4; Session House 1.

**BRENDA GAIL NASH**

Bible Club 1, 2, 3, 4; President 4; Spanish Club 4; G.A.A. 2; Tri-Hi-Y 1, 2, 3, 4; Vice-President 1, Secretary 2, President 4; Band 1, 2, 3, 4; Monitor 3, 4.

**CHELCHIE VERRAL NASH**

Mixed Chorus 1, 4; Monitor 1.

**BRENDA KAY NEAL**

Sub-Jr. Woman 4; Class Officer 3; Cheerleader 3, 4; Chief 4; *Albrook* and *Brown Highlights* Staff 4; Session House 1; Bible Club 1, 2, 3; French Club 3, 4; Tri-Hi-Y 1, 2, 3, 4; Monitor 1, 3.

**PAT NEWSOME**

Thespians 3, 4; President 4; Alternate Cheerleader 4; Football Sponsor 3; Homeroom Officer 2, 3, 4; Brown Masquers 3, 4; Tri-Hi-Y 2, 3; First Aid Assistant 2; Guidance Assistant 4; Student Teacher 2, 3.

**GEORGE LIPE OEHLER**

Key Club 2, 3, 4; Secretary 3; Vice-President 4; Class Officer 2, 3; Session House 1, 2; Band 1, 2, 3, 4; Superlative Committee Chairman 4; Student Teacher 4; Honor Society 2, 3.

**KAY EUGENE OYERASH**

Thespians 2, 3, 4; Outstanding Thespians Award 4; French Club 3, 4; Monogram Club 3, 4; Tri-Sci 1; Hi-Y 1; Brown Masquers 2, 3, 4; Stage Manager 4; Football 1, 3; Track 3, 4.

**GARY WAYNE PATTERSON**

Stage Crew 4.

**MERILEY GAY PATTERSON**

Office Page 1; Session House 1; Student Teacher 2, 3, 4.

**SARAH PRUDENCE PAYNE**

Latin Club 1, 2; Treasurer 2; Bible Club 1, 2; Monitor 3; Session House 3; Guidance Assistant 3; Spanish Club 2; Jr.-Sr. Committee 3.

**TERESA JUNE PEELER**

Tri-Hi-Y 1, 2, 4; Secretary 2; French Club 3, 4; Lab Assistant 3; Monitor 3; Play Marshal 3; Library Assistant 1.

**PATRICIA JEAN PEELER**

Marshal 3; Tri-Hi-Y 1, 2, 3; Treasurer 3; Vice-President 4; Latin Club 2; Band 1, 2, 3; G.A.A. 2, 3; French Club 3; Homeroom Officer 3.

**MARY ELLEN PETREA**

Tri-Sci Club 4; Tri-Hi-Y 1; Mixed Chorus 3; Bible Club 1, 2.

**MARY NEIL PETREA**

Football Sponsor 1; Speech Club 2; G.A.A. 2; French Club 3; Tri-Hi-Y 1, 2, 3, 4; Chaplain 4; Homeroom Officer 1; Student Teacher 3; Bible Club 2.

**BILLY RAY PHILLIPS**

Stage Crew 1; Projectionist 1, 2, 3, 4; Mixed Chorus 3, 4; D.O. Club 4; Hi-Y 2.

**DORIS JEAN PHILLIPS**

Superlative 4; Honor Society 3, 4; *Brown Highlights* Staff 3, 4; *Albrook* Editor 4; Quill and Scroll 3, 4; Tri-Hi-Y 1, 2, 3, 4; Chaplain 3; Sub-Junior Woman 4; Session House 4; Dist. Science Fair 1; Spelling Contest 1, 2; Runner-Up 2.

**ROBERT RONDER PHILLIPS**

Jr. Rotarian 4; Superlative 4; Key Club 3, 4; Football 3, 4; Basketball 2, 3, 4; Baseball 2; Student Council 2, 3, 4; Student Body Secretary 3; Student Body President 4; Boys' State 3.

**ELIZABETH ELLEN PLUMMER**

Monitor 1; Library Assistant 1; Tri-Hi-Y 1, 2; Student Teacher 2, 4; Mixed Chorus 3; Spanish Club 4; Reporter 4.

**ADDIE LOIS POOLE**

Bible Club 1; Tri-Hi-Y 2; D.E. Club 4; Homeroom Officer 3.

**DONALD KEITH POTFAI**

Basketball 1, 2, 3, 4; Monogram Club 2, 3, 4; Homeroom Officer 3.

**DONALD PRESLAR**

Band 1, 2, 3, 4; Stage Crew 2, 3, 4; Tri-Sci 2, 3; Science Award 3.

**MAE BELLE PROBST**

Monitor 3, 4; French Club 3, 4; Secretary 4; Office Page 4; Homeroom Officer 4; Tri-Sci 1; General Music 1; Mascot Committee 4; Bible Club 2; Speech Club 3; Science Fair Winner 2.

**LESLIE WAYNE PUNTCH**

Hi-Y 1; French Club 3; Monitor 4.

**HARRIS A. RAINEY, JR.**

Superlative 4; Band 1, 2, 3, 4; President 4; Latin Club 1; Homeroom Officer 1, 2; Hi-Y 1, 2; Key Club 3, 4; French Club 3, 4; Social Chairman.

**NANCY RAKES**

D.E. Club 3, 4; Mixed Chorus 2; Monitor 2.

**MARTHA MOOSE RICH**

Spanish Club 4; Band 1, 2, 3, 4; Sponsor 4; Speech Club 3; Tri-Hi-Y 1, 2, 3, 4; Secretary 3; Chaplain 1; G.A.A. 2; Monitor 4.

**SANDRA LANE RIDENHOUR**

Latin Club 3; Future Nurses Club 4; Girls' Chorus 1; Science Fair Winner 1.

**GERALD SUE RITCHIE**

Speech Club 4; French Club 3; Latin Club 1, 2; Tri-Hi-Y 1, 2; Mixed Chorus 1, 2; Lab. Assistant 3; Monitor 1; Homeroom Officer 1, 3; Student Teacher 3.



**AMELIA RODGERS**

Homeroom Officer 3, 4; Monitor 3, 4; Tri-Sci 2; Tri-Hi-Y 4; F.T.A. 4; French Club 3, 4.

**HENRY STUART RODGERS, JR.**

D.E. Club 4; Monitor 1; Bible Club 3.

**LINDA HURST ROSEMAN**

Tri-Sci 1; Future Nurses Club 4; Monitor 1.

**JENNY LYNN RUSSELL**

D.E. Club 4; Cheerleader 1; Mixed Chorus 2; Homeroom Officer 4; Library Club 3.

**JAMES JEFFREY SAFRIT**

Monogram Club 2, 3, 4; Hi-Y 2; Football 1, 2, 3, 4; Basketball 1, 2, 3, 4; Track 3, 4; Latin Club 1.

**LINDA SAFRIT**

Tri-Hi-Y 1, 2, 3; Future Nurses Club 4; Bible Club 3, 4.

**HARRY THOMAS SANDERS, JR.**

Transfer 2; Projectionist 4.

**ANNA REE SEAGLE**

Orchestra 1; Latin Club 1, 2; French Club 3; G.A.A. 3; Tri-Hi-Y 1, 2, 3, 4; Chaplain 4; Scrapbook Chairman; Band 3, 4; Lab. Assistant 4.

**VIRGINIA DIAN SEYMOUR**

F.I.L.A. 4; Library Assistant 1.

**SYLVIA KAY SHERRILL**

Spanish Club 3, 4; Chaplain 4; Tri-Hi-Y 3, 4; Mixed Chorus 1, 2; Monitor 4.

**JAMES LEROY SHINN**

French Club 3, 4; Track 3, 4.

**GARY LAMAR SHIVE**

Homeroom Officer 3; Band 1, 2, 3, 4, All-State Band 3; Monitor 3, 4, Chief 4; French Club 3, 4; Wrestling 4; Senior Float Committee.

**MILTON BAYS SHOAF, JR.**

Honorable Mention Essay Contest 3; Spanish Club 3, 4; Hi-Y 1, 2, 3; Session House 1; Track 1, 2; Assistant Editor *Montage* 4; Flower and Color Committee 4; Office Page 1.

**EVELYN SIDES**

Monitor 3, 4; French Club 3, 4; Speech Club 3; Library Club 1, 2; Future Nurses Club 4.

**DOROTHY MAE SIMMONS**

Bible Club 1, 2, 3, 4; Brown Masquers 4; F.I.L.A. 4; Speech Club 4.

**KATHRYN GAYNELL SIMPSON**

G.A.A. 2; Future Nurses Club 4; Mixed Chorus 2, 3, 4.

**JOHN BAXTER SIMS**

French Club 3; Hi-Y 2, 3; Band 2, 3, 4.

**JAMES SISSERO SLAUGHTER, III**

Superlative 4; Thespians 2, 3, 4; French Club 3, 4; Brown Masquers 2, 3, 4; Most Promising Brown Masquer 2, Brown Masquers Plays 2, 3; C.D.A. Festival Plays 1, 2; Band 1, 2, 3, 4; Drum Major 2, 3, 4; Homeroom Officer 1, 2, 4; *Montage* Staff, Senior Editor 4.

**HAROLD GARTRELL SLOAN**

D.E. Club 4.

**BRENDA KAY SLOOP**

Play Marshal 3; Football Sponsor 2; G.A.A. 2; Tri-Hi-Y 1, 2, 3; Brown Masquers 2, 3, 4; Mixed Chorus 1, 2, 3, 4; Lab. Assistant 4; Cheerleader 4; Homeroom Officer 1, 2, 3, 4; Bible Club 1, 2.

**JANICE FAY SLOOP**

Commencement Marshal 3; French Club 3, 4; Tri-Hi-Y 2, 3, 4; Chaplain 2; Mixed Chorus 2; Monitor 3; Homeroom Officer 3.

**RICHARD LEVAN SMALL**

Monitor 1; Wrestling 3; D.O. Club 4; Hi-Y 4.

**BRENDA LANE SMITH**

Football Sponsor 3, 4; Tri-Hi-Y 1, 2, 3, 4; Brown Masquers 3, 4; Guidance Assistant 3, 4; Student Teacher 4; Bible Club 2; G.A.A. 3.

**DON RICHARD SMITH**

Key Club 3, 4; Thespians 4; Quill and Scroll 4; *Albrokan* Staff 4; *Brown Highlights* Editor 4; Session House 1, 2, 3; Homeroom Officer 1, 2, 3, 4; Football 1, 3; Brown Masquers 3, 4; Brown Masquers Plays 3, 4.

**JAMES ELVIN SMITH, JR.**

Transfer 4; *Brown Highlights* and *Albrokan* Staff 4; Tri-Sci Club 4.

**ZADIE MAE SMITH**

Mixed Chorus 1, 2, 3, 4.

**LINDA LOU SMOAK**

F.I.L.A. 3; G.A.A. 1; Future Nurses Club 4; Bible Club 2, 3; First Aid Assistant 2.

**JUDY ANN SNOW**

French Club 1; F.I.L.A. 2, 3, 4; Office Page 1; Superlative Committee 4; Monitor 3, 4; Bible Club 1; Duplicating 4.

**LAURENE SUMNER STAYON**

Latin Club 1, 2; Tri-Hi-Y 2; D.E. Club 4.

**BEATRICE MARIE STEEN**

Spanish Club 3, 4; Treasurer; Tri-Hi-Y 1, 2, 3, 4; Monitor 3, 4; Homeroom Officer 3, 4.

**JOHN PERRY STEEN, JR.**

Key Club 4; Latin Club 1, 2; Monogram 2, 3, 4; Monitor 3; Football 1; Track 2, 3, 4; Homeroom Officer 4; Banking 4.

**GERRY FRANCIS STOWE**

Track 1, 2; Band 2, 3, 4.

**GARY BERMAN STUART**

Superlative 4; Jr. Rotarian 4; Commencement Marshal 3; Citizen of the Month 4; Honor Society 3, 4; Vice-President 4; Key Club 3, 4; French Club 3; Hi-Y 2, 3; Session House 3, 4; Student Teacher 3.

**VIRGINIA LUCY STYERS**

Monitor 1, 4; Band 1, 2, 3, 4; G.A.A. 2, 3; Tri-Hi-Y 4; *Montage* Staff 4; Homeroom Officer 3; French Club 3; Duplicating 4; Student Teacher 3; Play Day at W.C.U.N.C. 2.

**JEFFERY BRUCE SWING**

Band 2, 3, 4; Hi-Y 1, 2, 3, Vice-President 1; Projectionist 4; Speech Club 4.

**KATHRYN ROGERS TAYLOR**

Football Sponsor 4; French Club 3, 4; G.A.A. 2; Tri-Hi-Y 1, 2, 3, 4; Treasurer 2; Bible Club 1, 2; Homeroom Officer 1, 4; Student Teacher 3; Monitor 3.

**LANNY RAY TEAGUE**

Key Club 4; Monogram Club 2, 3, 4; Football 2, 3, 4, Co-Captain 4; All-Conference 4; All-State Football 4; Track 2, 3, 4; Homeroom Officer 2, 3.

**PATRICIA JULENE THOMPSON**

Office Page 1; Football Sponsor 4; French Club 3, 4; Tri-Hi-Y 3, 4; Treasurer 4; Guidance Assistant 4; Homeroom Officer 4.

**JAMES MARTIN THRASHER**

French Club 3, 4; Monogram Club 3, 4; Wrestling 3, 4, Co-Captain 3, 4; Hi-Y 1, 2, 3, 4; Band 1; Tri-Sci 4.

**PATRICIA RODGERS TILLEY**

D.E. Club 4; Homeroom Officer 3.

**SARA ANNE TROTT**

Superlative 4; Marshal 3; Honor Society 2, 3, 4; Student Council 1, 2; Treasurer 3; Vice-President 4; Secretary of the N. C. Student Council Congress 3; Outstanding Student Award 1; Football Sponsor 3; DAR Award 4; Sub-Jr. Woman 4.

**JERRY TRULL**

Tri-Sci 4; D.O. Club 4; Secretary 4; Hi-Y 1, 2, 3; Monitor 4.

**SUSAN EMILY TUTTLE**

Superlative 4; Miss Hi Miss 4; Class Secretary 2; Majorette 1, 2, 3, 4, Co-Chief 4; All-State Band 1; Sub-Jr. Woman 4; Tri-Hi-Y 2, 3, 4; State President 3; Southern Vice-President 3; Delegate to World Conference 4; Student Council 3, 4.

**CATHERINE ELIZABETH USSERY**

French Club 3; Latin Club 1, 2; Secretary 2; Tri-Hi-Y 1, 2, 3, 4; Secretary 1; Band 1, 2, 3, 4; Majorette 1, 3, 4; Homeroom Officer 1, 2, 3.

**BILL WARD**

Football 1, 3, 4; Monogram Club 3, 4; Track 1, 3, 4; Homeroom Officer 3; All-Conference Football 4.

**BRENDA EARLINE WARD**

F.I.L.A. 4.

**DAVID WAYNE WATTS**

Homeroom Officer 4.

**RALPH ROLAND WATTS, JR.**

Latin Club 1, 2; Homeroom Officer 1, 2; Bible Club 1, 2, 3; Hi-Y 1, 2, 3, 4; D.E. Club 4; Band 1, 2, 3.

**GLYNN EUGENE WEATHERBY, JR.**

Band 1, 2, 3; Homeroom Officer 2.

**CHARLES DENNY WHITE, JR.**

Superlative 4; Honor Society 2, 3, 4; President 4; Key Club 2, 3, 4; Jr. Rotarian 4; Student Council 3; Chief Commencement Marshal 3; Class Treasurer 4; Class Historian 4; Boys' State Delegate 3; Office Page 4.

**JANE DIANNE WHITE**

Bible Club 1; Monitor 4; D.E. Club 4.

**WALTER RALPH WHITLEY, II**

Quill and Scroll 3, 4; *Brown Highlights* and *Albrokan* Staff 3, 4; Office Page 4; Homeroom Officer 1, 2, 3, 4; Mixed Chorus 2, 3; Brown Masquers 2; Dramatics Festival 2; French Club 3; Tri-Sci Club 1; Bible Club 2.

**JAMES DONALD WHITMIRE**

Football 2, 3, 4; Best Blocker 4; Track 1, 2, 3, 4; Monogram Club 2, 3, 4; Homeroom Officer 4; Superlative 4; Hi-Y 1, 2, 3; Latin Club 1, 2.

**FRANCES DIANE WILLEFORD**

Transfer; D.E. Club 4; Bible Club 4.

**REBECCA ANNE WHITERS**

Cheerleader 4; Lab. Assistant 4; Student Teacher 3; Superlative Committee 4; Banking Assistant 4; Office Page 3.

**DEANA ANN WILLIAMS**

Football Sponsor 3, 4; French Club 3, 4; Basketball 2, 3, 4, Co-Captain 4; G.A.A. 2; Monitor 4; Cheerleader 1; Senior Motto Committee 4; Student Teacher 3; Homeroom Officer 1, 2, 3, 4.

**PHILLIP BRYANT WISEMAN**

Homeroom Officer 1, 2.

**SYLVIA JEANETTE WOOD**

Bible Club 3; Speech Club 3; Monitor 3, 4; F.I.L.A. 2, 3, 4.

**JANICE ELAINE WORKMAN**

Speech Club, Secretary 4; Spanish Club 3, 4; Tri-Hi-Y 1, 2, 3, 4; Chaplain 1; Reporter 3; Band 1, 2, 3, 4; Majorette 1, 2, 3, 4, Co-Chief 4; Monitor 1; Session House 1, 2, 3, 4; Office Page 4; All-State Band 2.

**BRENDA KAY WRIGHT**

Cheerleader 4; Monitor 2, 3, 4, Secretary 4; French Club 3, 4; Bible Club 4; F.T.A. 4; Secretary 4; Tri-Hi-Y 2, 3, 4; Football Sponsor 4; Session House 1.

**DAISY LOUISE WRIGHT**

F.I.L.A. 4.



*CONGRATULATIONS*  
*AND*  
*BEST WISHES*



**CANNON MILLS COMPANY**

**KANNAPOLIS, NORTH CAROLINA, U. S. A.**



1908

1961

**F. L. SMITH DRUG COMPANY**

*"The Rexall Store"*

WE APPRECIATE YOUR PATRONAGE  
One of North Carolino's Best Drug Stores  
WE 3-2118

WE 3-2239

**CONCORD-KANNAPOLIS SAVINGS AND LOAN**

*"On The Square"*

**CURRENT DIVIDEND RATE 4%**

Sofety of your account insured up to \$10,000

Leonord H. Borlow

Corl W. Brown

**BARLOW & BROWN SUPPLY COMPANY**

Wholesale and Retail Building Supplies — Seeds — Fertilizer  
Electrical Appliances — Toys — Hardware — Paint — Lawn Mowers

913-919 South Moin St. WE 3-2137 Konnapolis, North Carolino

**STROUP SUPPLY COMPANY**

Wholesale

**AUTO PARTS—MILL SUPPLIES—EQUIPMENT**

**KANNAPOLIS, NORTH CAROLINA**

115-117 N. Main St.

WE 3-1111



113 S. Main St.

**Convenient Terms**

Phone WE 2-5161

*Whitley's*  
"THE FUNERAL HOME"  
KANNAPOLIS



HOME OF THE GREEN AMBULANCES

WE 3-2222

## **KANNAPOLIS DRUG CO.**

Original Cut-Rate Drug Store

**NEVER UNDERSOLD**

Phone WE 3-2297

- Thick Milk Shakes
- Sodas
- Sundaes
- Banana Splits

For A Refreshing Treat Visit

## **ROWAN DAIRY BAR**

Open Daily 11:00 A.M. to 9:00 P.M.      Sundays—12 Noon to 9:00 P.M.

Cannon Blvd.

Jackson Park

Phone WE 3-8751



















































## YEARBOOK CRAFTSMEN

*The* building of a superior yearbook  
requires the closest cooperation on the part of the staff,  
the photographer, the engraver and the printer.

Our associates and many years of experience  
enable us to render a complete service.

If you wish to produce a distinctive  
yearbook, let us help you.

Our service will minimize your problems.

**BARTLETT ASSOCIATES**

230 North Independence Blvd. — Charlotte, N. C. — Phone ED 2-8387

Charles A. Cannon Memorial Library  
Kannapolis Branch  
Kannapolis, North Carolina 28081

CABARRUS COUNTY  
PUBLIC LIBRARY



3 3083 00349 2227



7.0.8

