

ALBANY



R-NC
LOCAL HIST.
371.8976-A

F.O.D.

1
Fred J Drummond



Digitized by the Internet Archive
in 2015

<https://archive.org/details/albrokan19631963albr>

The title 'facets '63' is centered on the page. The word 'facets' is in a black, serif font. The apostrophe and the number '63' are in a large, orange, script font. A black crosshair graphic is overlaid on the text, with a vertical line passing through the 's' and a horizontal line passing through the 't' and the '6'. Two diagonal red lines also intersect at the center of the crosshair.

Charles A. Cannon Memorial Library
Kannapolis Branch
Kannapolis, North Carolina 28081



1963

Published by the

Joyce Earley
ALBROKAN Editor

Eddie Rumsey
BROWN BEAT Editor

Betty Deane Pate
Business Manager

Mrs. Denford H. Oxendine
Faculty Advisor

albrokekan

Annual staff of A. L. Brown High School · Kannapolis, North Carolina

6117 025 02 70

facets '63

After considering the fact that our life at Brown High is made up of so many elements, the 1963 ALBROKAN staff chose "Facets of 1963" as a theme. We strive herein . . . to emphasize these various facets of student growth . . . not only in scientific knowledge and physical strength . . . but in strength of character, in wisdom, and in a deeper understanding of ourselves and our fellow students.

Finally, as a reminder, we point to graduation . . . a goal attained after years of hard work and tireless effort . . . and one that leads to a future whose brightness depends on you, the STUDENT and major facet of life at B. H. S.!

Tailback Harry Greene breaks from defenders during rival game with Concord Spiders. Wonder efforts failed in the clash and took a loss of 6-0.



Despite the defensive efforts of two Odell defenders, Betty Simmons breaks free under the basket to net another Wonderette score.



Twirling fire became one of the half-time favorites. The majorettes formed very beautiful patterns in the dark to the rhythm of many tunes.





Flashy buttons, snow-white plumes, and big smiles adorned members of the A. L. Brown High Marching Band as they proudly wore their new uniforms for the first time in the Christmas parade.

B. H. S. is more than learning equations . . .
sentence structure . . . or science projects. It is beyond
enjoying ball games . . . dances . . . or
social activities.

Our life is a series of facets
that broaden our scope of knowledge;
it is years in which we mature,
preparing ourselves for the future that lies ahead.

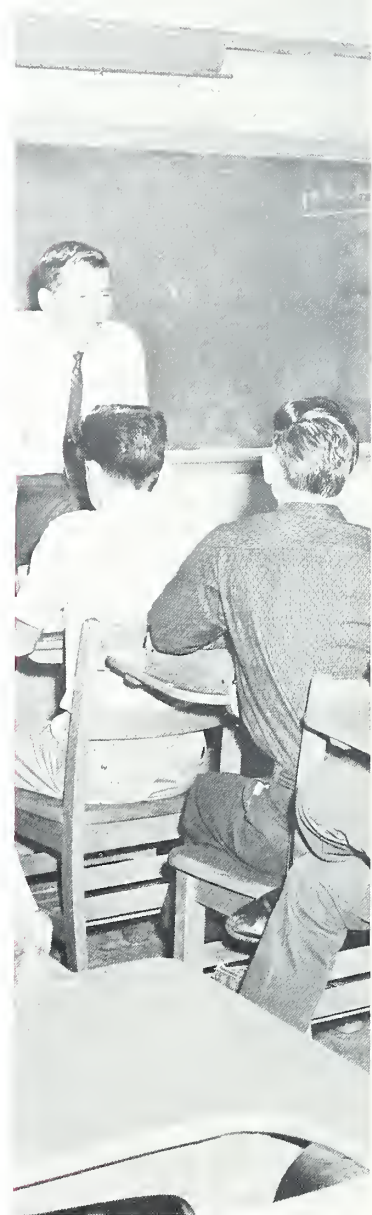

organization

page twenty-one



participation

page sixty-one

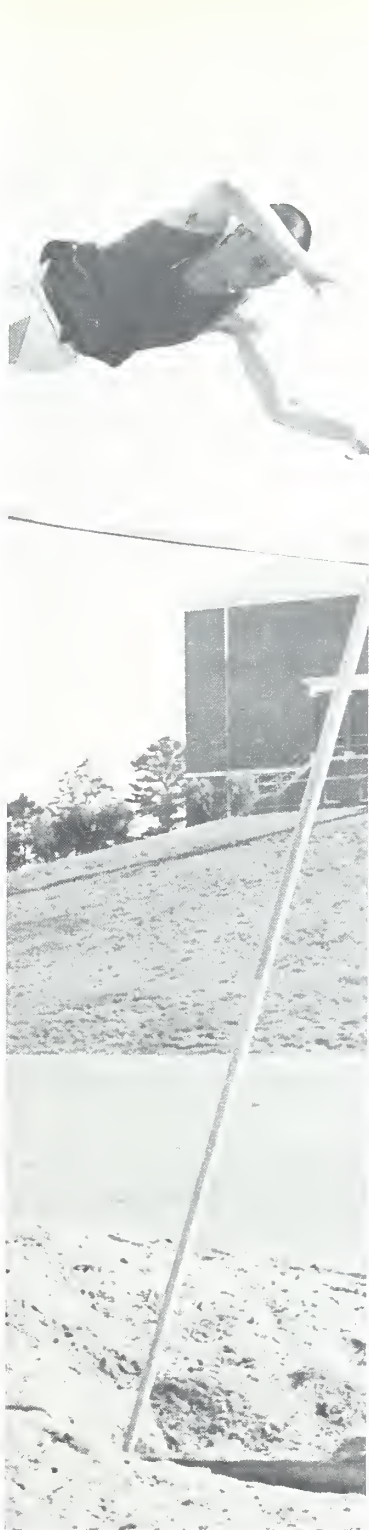

competition

page eighty-five



recognition

page ninety-nine



Magazines and newspapers are included in the library to provide educational time-fillers for the students



Calories are forgotten here as teachers and their families enjoy a hearty meal at the P.T.A. picnic.

STUDENTS... the major facet at Brown... some shining

Many students turned out and waited for the annual homecoming activities at halftime. The game this year was played with Thomasville.





One of the back doors of the school has become the main door of entrances and exits for students before and after school.



Students make wise use of study hall period in which they catch up on homework and often go to the library for reference work.

more brightly as they strive for polished perfection . . .

Key Club Chorus sings "Pomp and Circumstance" for mock graduation.



The physical education building becomes a familiar sight to those who engage in physical education activities, and to many who enjoy home basketball games and wrestling matches.

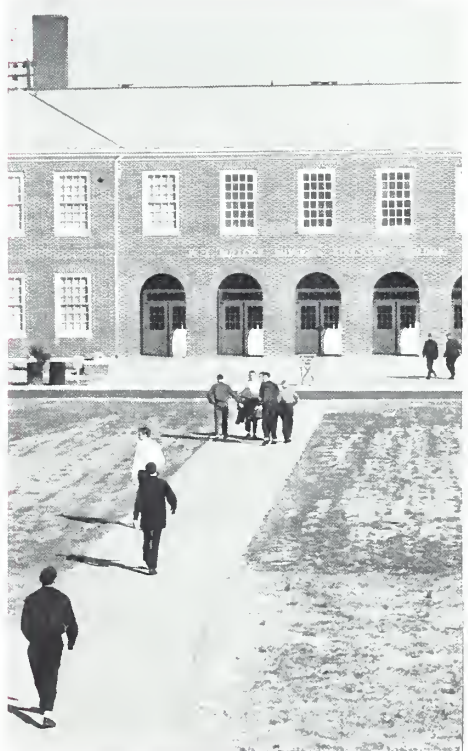



Busses are an important part in the life of many Brown High students who depend on them for transportation to school and back home in the afternoon.

Mr. Chester Misenheimer helps students in choosing a college by showing them information, suggesting occupations, and telling them their best qualifications.

each contributing to th

Smiling faces, gleaming eyes, and friendly hellos . . . the first facet which sparkled to begin our new year at Brown. To the seniors, the sparkle was something that they had seen before, only now it was the chance of their life to polish it is perfection.

Juniors had had occasion to glimpse the sparkle, and the beginning of this year was their chance to make it bigger than ever.

Sophomores were not used to this; but it took very few weeks for them to realize that they, too, had a part in the facets at Brown, and that they were carving the gem of their class for the past, present, and untold future.



splendor of a life that is uniquely his own



Carolyn Chastine appearing in the Senior Follies sings a warning to the student body, "Santa Claus Is Coming to Town."



Pep meetings boost spirit for the oncoming football games

*Elements of school spirit add **sparkle** to our year!*

Mikey Cauble, student body president, congratulates Angelus Chambers with a kiss just after she was crowned Homecoming Queen in pre-game ceremonies.



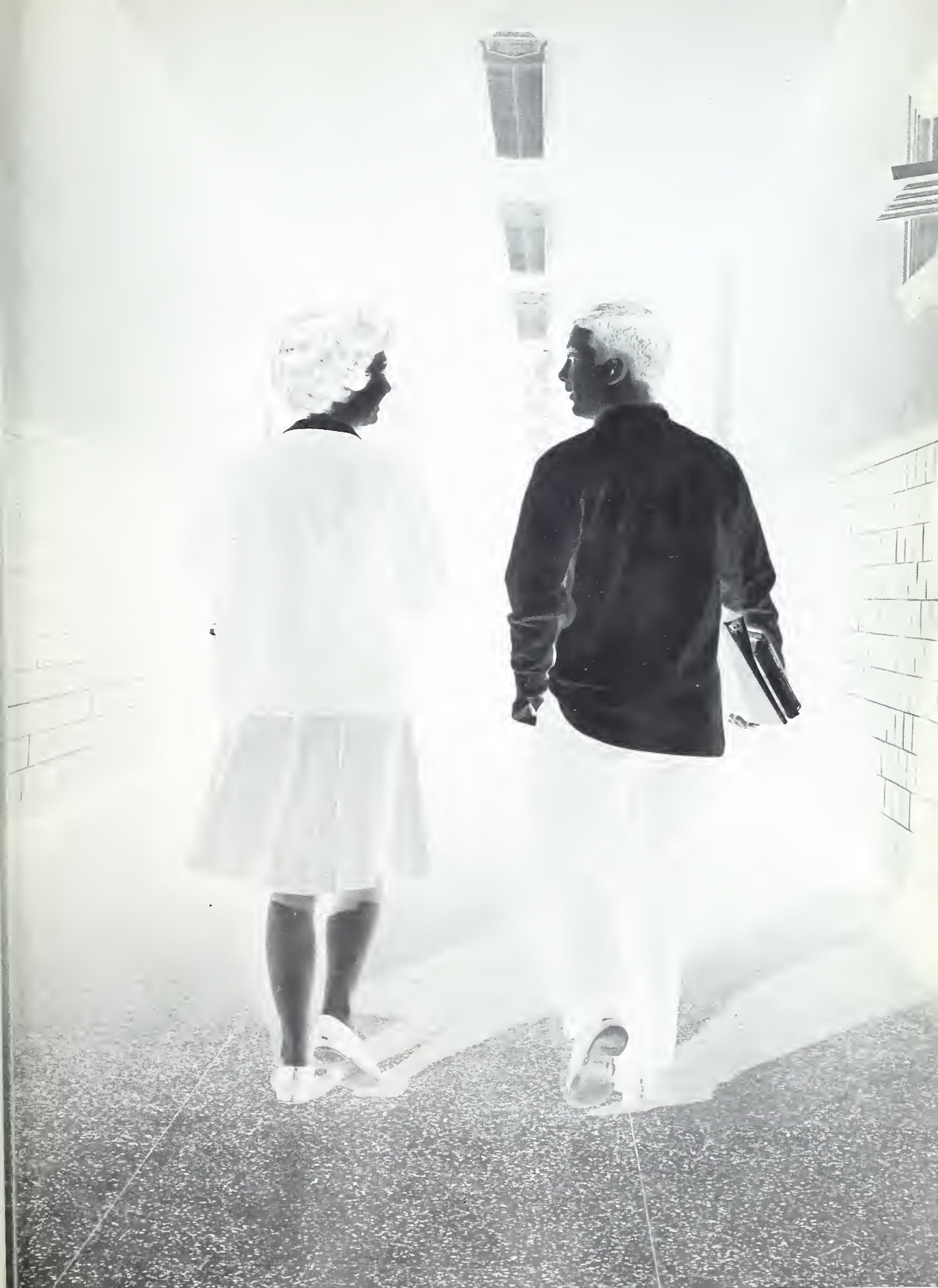

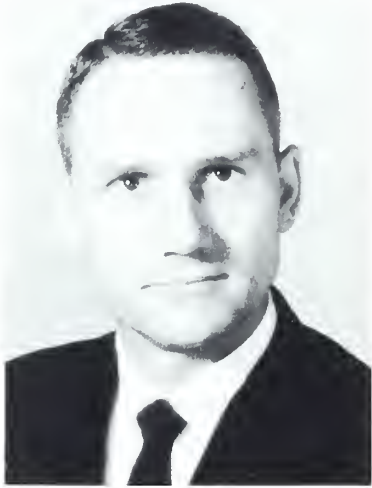

Mr. Elmer L. Poole

D E D I C A T I O N

A man of simplicity,
yet full of life,

Devoting himself to his profession,
always willing to help others, directly or indirectly,

Making his own way through life,

Setting a pattern for others,
his family, and everyone who knows him,

A family man,
teacher, advisor,
and one who is remembered for his tactful ways
and loyal service,

We, the annual staff,
dedicate
this 1963 Albrokan to
Mr. Elmer L. Poole.

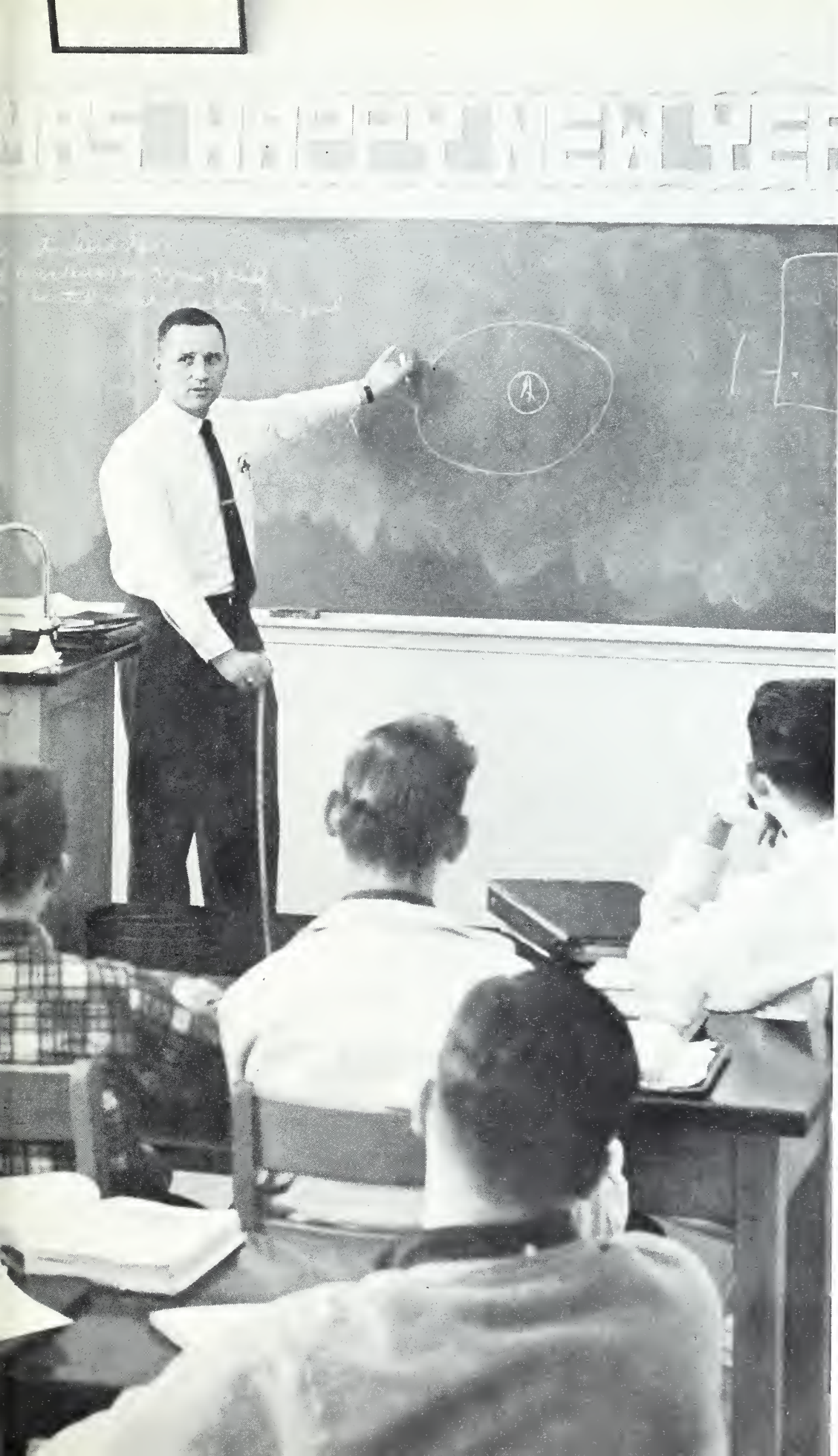



Mr. W. J. Bullock
Superintendent of Kannapolis City
School System

A D M I N I S T R A T I O N



Mr. Fred O. Drummond
Principal

Mrs. Helen Bostian
Secretary



FACULTY

Mr. Roy D. Boone
 DEAN OF BOYS
 A.B., Catawba College
 Government, Sociology,
 Economics, U. S. History

Miss Frances Bounds
 A.B., Lenoir Rhyne
 Algebra II, Geometry,
 Trigonometry

Mrs. Virginia Caldwell
 B.S., A.S.T.C.
 Spanish I, II

Mrs. Sally Casstevens
 B.S., M.A., W.C.U.N.C.
 Home Economics I, II

Mrs. Betty Cauble
 B.S., A.S.T.C.
 Librarian

Mr. Doug Chalk
 A.B., Catawba College
 U. S. History, Physical Education

Mr. Frank Crainshaw
 Professor Vocational Shop
 Sheet Metal Vocational Courses

Mrs. Mary Alice Cross
 A.B., Lenoir Rhyne
 Shorthand, Bookkeeping,
 Typing

Mrs. Irene Edwards
 A.B., W.C.U.N.C.
 English II, IV; Speech

Miss Mary Alice Elliott
 A.B., W.C.U.N.C.
 M.A., U.N.C.
 U. S. History, World History

Mr. Robert Ely
 B.S., A.S.T.C.
 Math, Orientation

Mr. Clarence C. Freeman, Jr.
 B.S., High Point College
 Biology

Mr. Carl Gaskey
 A.B., Catawba College
 M.A., A.S.T.C.
 D.E. I, II

Mrs. Rebecca Gilmore
 DEAN OF GIRLS
 A.B., Greensboro College
 Orientation, Banking

Miss Loraine Gray
 A.B., W.C.U.N.C.
 M.A., Columbia University
 English IV

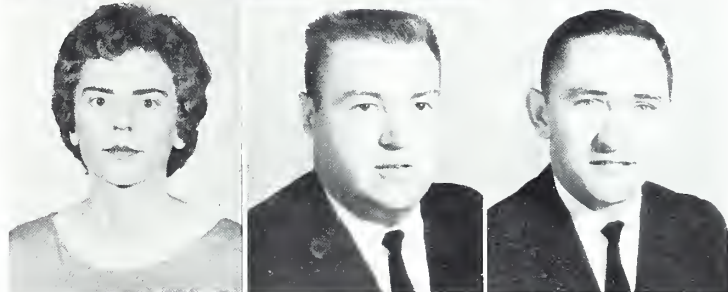

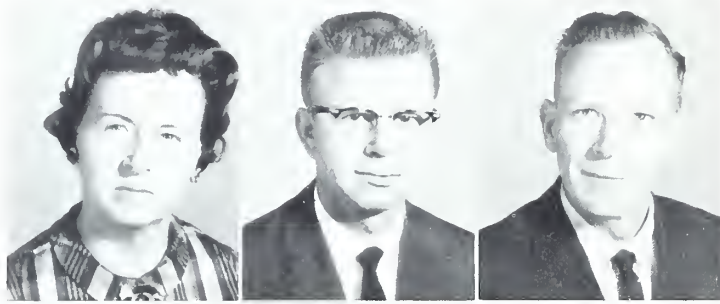

FACULTY

Mrs. Sara Hamrick
A.B., Lenoir Rhyne
Typing, Duplicating

Mr. Curtis Helms
M.A., Catawba, A.S.T.C.
Shorthand I, Typing I,
Bookkeeping

Mr. Harold Holbrook
B.S., Duke University
Electronics



Mr. James Lamb
B.S., N.C. State
Industrial Arts

Mrs. Ann Lancaster
A.B., Salem College
Art

Mr. Ray Lancaster
B.A., Pfeiffer
English III



Mr. Thomas Linn
B.S., M.A., A.S.T.C.
Chemistry, Physics, General Science,
Algebra

Miss Elizabeth McMurray
A.B., Columbia Bible College
Bible I, II

Mrs. Joyce Middleton
B.S., Western Carolina College
French I, II



Mr. Chester Misenheimer
A.B., Catawba College
M.A., U.N.C.
Guidance Counselor

Mrs. Bess H. Oxendine
B.A., Berea College
English II, Journalism,
Staff

Mr. Delmas Petrea
A.B., Pfeiffer College
M.E.D., U.N.C.
Algebra II, Geometry,
Solid Geometry, Trigonometry

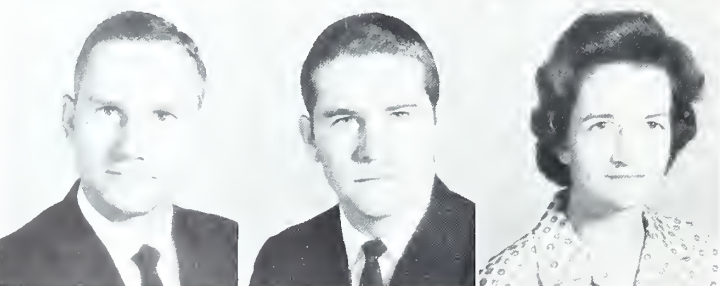

Mr. Elmer L. Poole
A.B., Catawba College
Biology

Mr. Ralph Powell
A.S.T.C.
General Science, Biology

Mrs. Amelia Propst
A.B., Lander College
Biology

FACULTY

Mrs. Nelda Riggs
B.S., M.A., A.S.T.C.
Language Arts



Mr. Jim Rodgers
A.B., Catawba College
English II

Mr. Harvey Turner
A.B., A.S.T.C.
Music Education, Shenandoah
Conservatory of Music
Band



Mrs. Laura Van Poole
A.B., W.C.U.N.C.
U. S. History

Mr. Bill Watts
A.B., Lenoir Rhyne
Physical Education

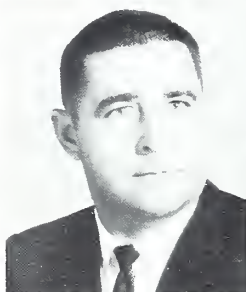

Miss Jane Ann Watts
A.B., Pfeiffer College
English II, Language Arts

Mrs. Eileen Whitmire
A.B., Winthrop College
English III



Mr. Robert Withrow
B.S., A.S.T.C.
Psychology, Government
Current Events

Mrs. Janie Yates
B.A., High Point College
English I, III, Dramatics

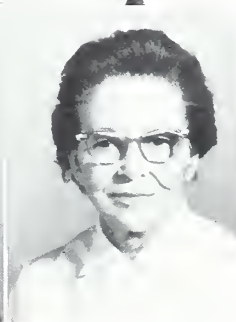

Mrs. Mabel Huffman
Dietician
Lewis Training School

Not Pictured:

Miss Alice Purcell
B.M., M.A., Columbia University
Mixed Chorus



CUSTODIANS

Front: Alma Blackmon, Lucille Gibson
Back: Melvin Hopper, James Brown

Plant, cultivate, and harvest . . . these words, an apt reminder of our scholastic purpose are painted in murals on the cafeteria walls.





To find a stone perfect for cutting
With wealth hidden
Astute in promise
Search now . . . Search then . . .
Search always

organization



1962 COMMENCEMENT MARSHALS

L. to R.

row 1: Susie Cowan, Rosemary Sills, Alice Stroup.

row 2: Sylvia Kobulnicky, Shirley Daniel, Carolyn Mitchell,

Alfreda Hardin, Yvonne Crumbley.

row 3: Junior Cranford, Guy Hatley, Jane Smith, chief,
Terry Ridenhour, Steven Sloop.

SENIOR CLASS 1963

Juniors and seniors chatted, danced, and dined at the junior-senior "Oriental Paradise" in the spring of 1962.



Many facets were chipped and polished to make our best years the most memorable. We remember as the most outstanding of our sophomore year all of the biology classes and labs, and selling peanuts at the games. From our junior year we remember Washington, our first junior-senior, class rings, and for many the district festivals. As seniors, it was hard to believe this would be our last year at Brown. We'll never forget selling hotdogs, elections, dances, pep meetings, plays, and the advice given to us at class meetings.



SENIOR CLASS OFFICERS

L. to R. Terry Ridenhour, president; Becky McLeod, secretary; Richard Cline, vice-president; Shirley Daniel, chap-

lain; Brenda Dayvault, treasurer; Carolyn Mitchell, historian.

Tony Adams
Robert Earl Alley

Kay Frances Alexander
Anita Gayle Ashley

Grady Thomas Allen
Linda Marie Auten

Robert Lee Allen, Jr.
Douglas Lee Barger

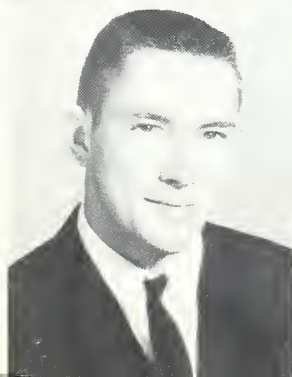
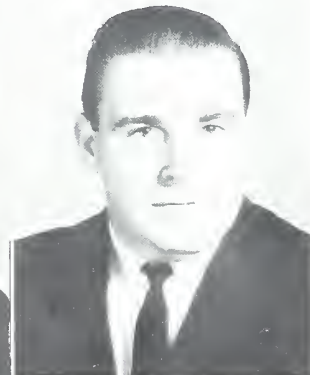
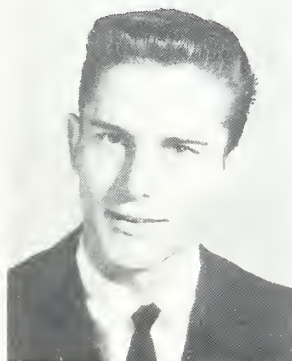

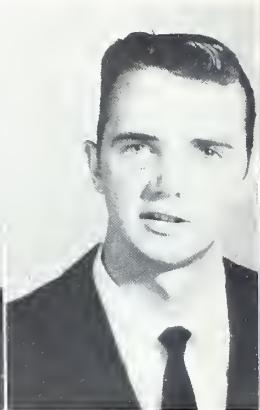
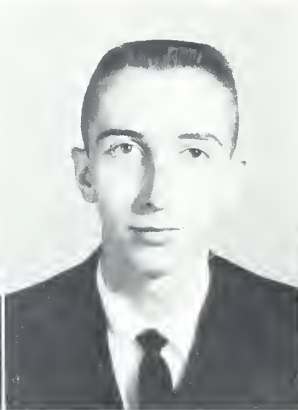

Rebecca Jane Barnard

Linda Elizabeth Barnes

Ralph Felker Barnhardt

Ray Eugene Barnhardt

Tony Barnhardt

SENIOR CLASS

Cheerleaders urge on school spirit during "Concord Week."

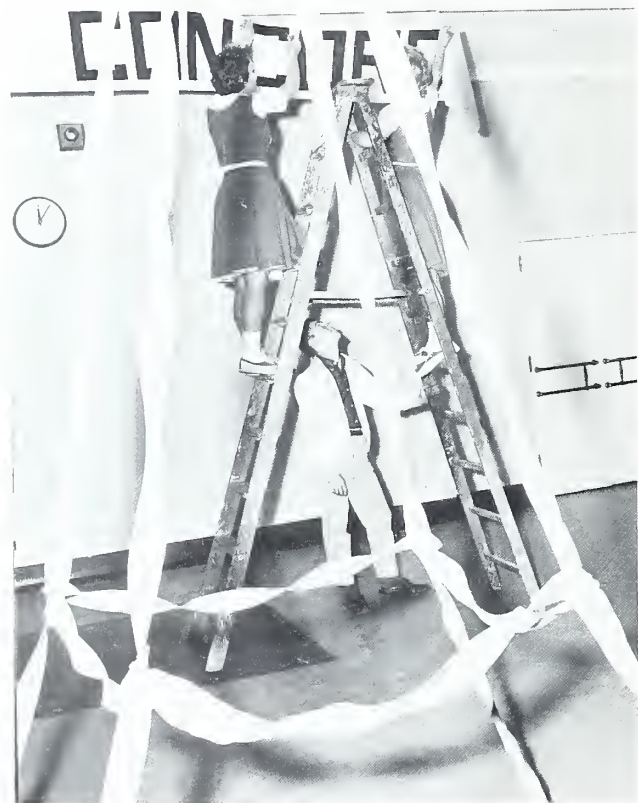

Ernest Dean Beck

Michael Richard Beverage

Sandra Jane Brantley

Mary Ann Brigman

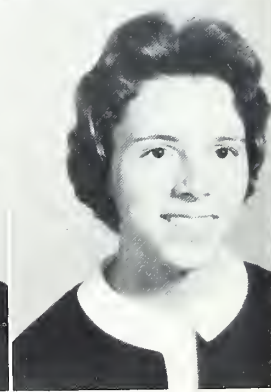
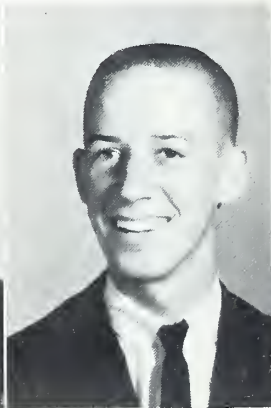
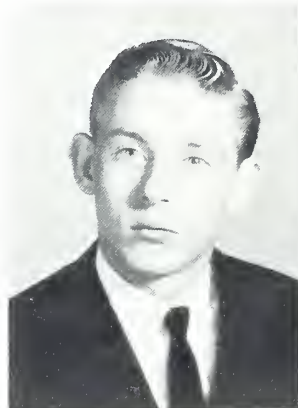

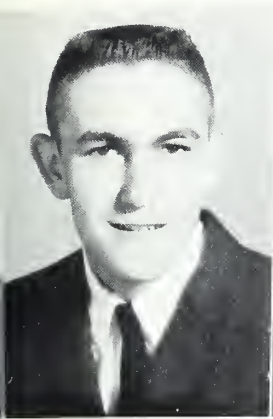

Billy Barrett

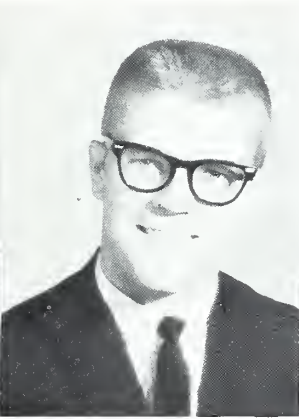

Mitchell Wayne Baucom

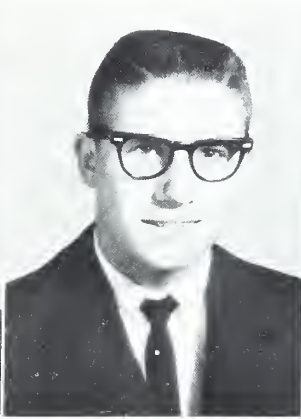

Charles Larry Baxter



Sharon Rebecca Beasley

Dwight Edward Black
Marilyn Faye Brindle

Patsy Honeycutt Black
Sandra Kay Brooks

Judy Elaine Blalock
Betty Ann Brown

Stephen Graham Boggs
James Douglas Brown

Ethel Elizabeth Bradshaw
Tommy Brown

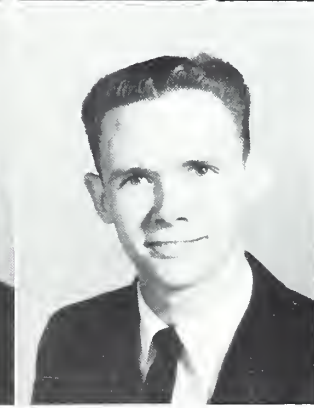
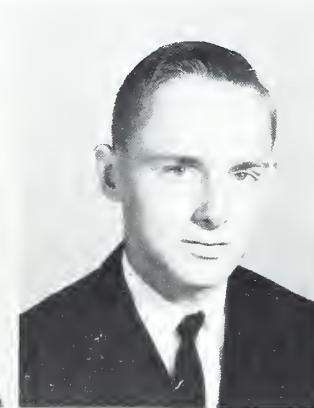
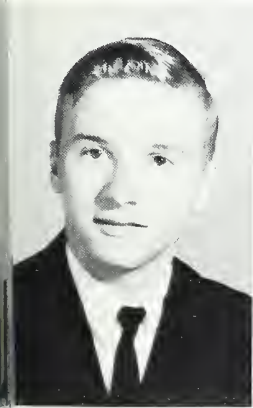



Orval King Bundy, Jr.



James Harrison Burr



Roxie Dianne Burris



Roger Dale Burroughs

Jo Angelus Chambers
Ross Coile

Gary Ray Chapman
Peggy Jean Compton

Carolyn Dale Chastine
Brenda Sue Connelly

Emma Sue Cheek
Susie Cowan

Maxine Childers
Fletcher Forbis Cranford, Jr.

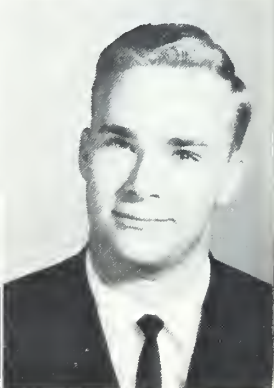

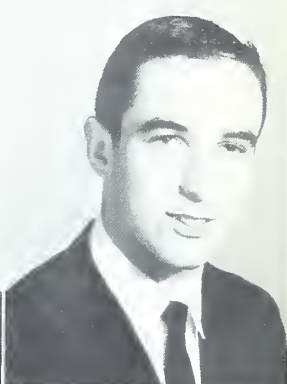
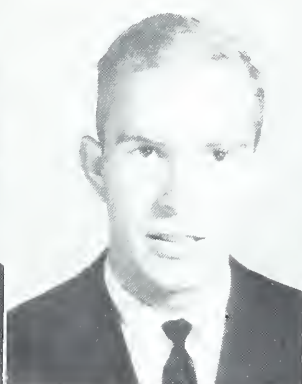

Syble Josephine Campbell

Pamela Sue Cannon

Jo Ellen Carpenter

Donald Ray Carrouth

Myron Luther Cauble, Jr.

Betty Jo Clark

Richard Charles Cline

Bobby Clayton

Mick Cobb

David Brown Crawford

Glenda Yvonne Crumbley

Beverly Dancy

Shirley Marie Daniel

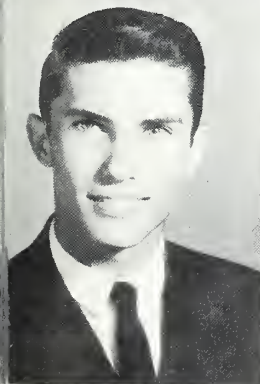
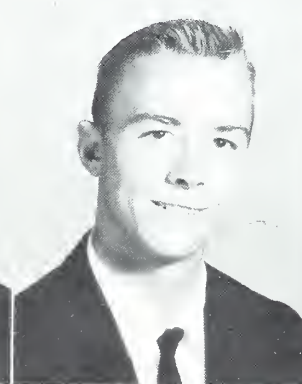
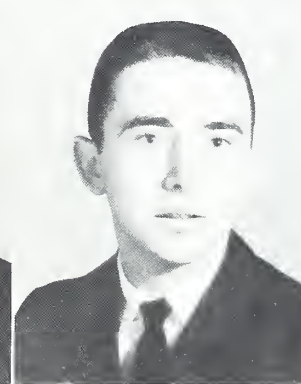
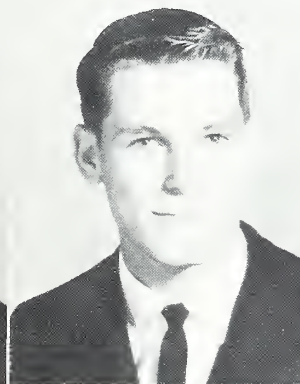

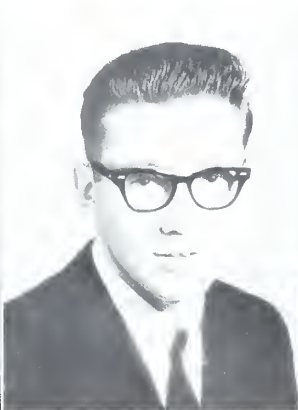

Brenda Ann Dayvault

Ernie Eugene Deal

Steven Lee Deal

Janet Ilene DeMarcus

Judith Rebecca DeMarcus

Joyce Ann Earley
Sandra Fortson

Barbara Earnhardt
Howard A. Foster

Rondal Ford Eller
Nancy Lee Fox

Regina Corene Eubanks
Harvey Dean Freeman

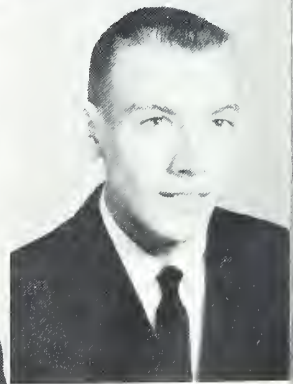



Mary Ann DeMarcus



Julia Ann Dove

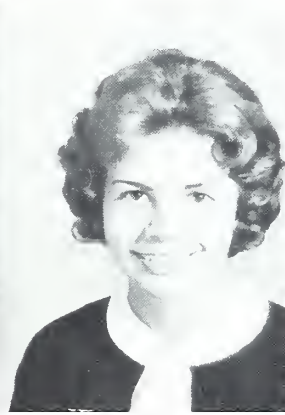

Suretta Paulette Duncan



Larry Wayne Dunn

SENIOR CLASS

Lynda Lou Farmer
Danette Freeze

Janice Leola Foil
Joyce Frye

Versatile students turn cook and hot dog vender for the annual senior football concession.





Ronnie Earl Funderburk



William Gary Funderburk



Douglas Gaither



Sylvia Ann Gantt

Harry Eugene Greene, Jr.
Billie Carol Harper



Johnny Michael Greene
Beverly Jean Harrington



Barbara Elaine Gregory
Marty Harrison



Lester Eugene Griffin
Linda Kay Hart

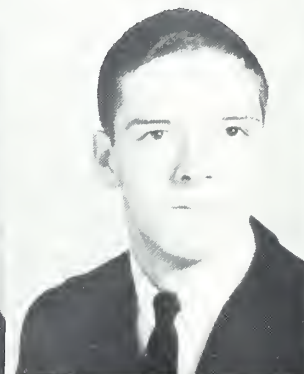

Michael R. Griffin
Ann Tucker Hartzog



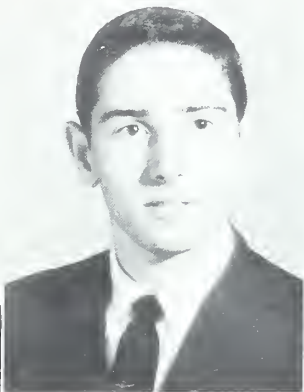
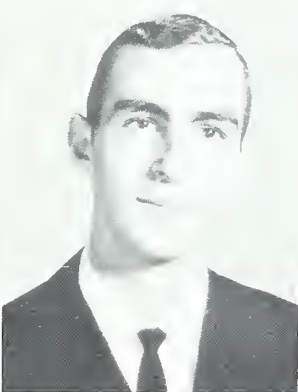

William Phil Gibson

Everette Lee Gilliam

William Carroll Goodman

Linda Irene Grant

Frances Ann Greene

Mary Alice Griffith
Mary Madison Hastings

Floyd Wesley Hamilton
Guy Hatley

Gerald Lee Hamilton
Marilyn Edythe Hill

Alfreda Carole Hardin
Vickey Gail Hill

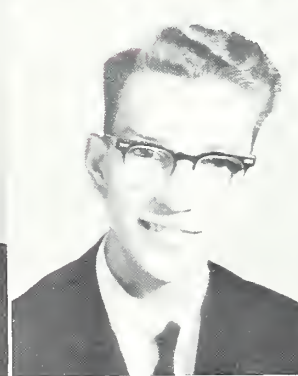
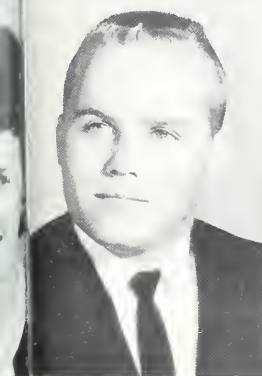
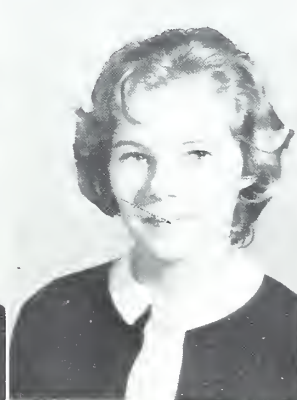
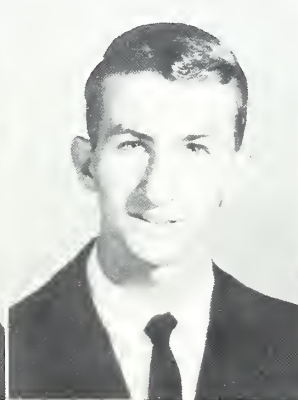
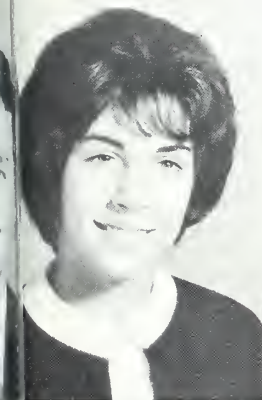



William Dennis Hill

Benny Kermit Hinson

Johnny Hoce

Gilbert Wayne Hodge

Toni Elaine Holder

SENIOR CLASS

Shop students put their knowledge of sheet metal into useful products.



Mary Charlene Howell

Marie Elaine Hudspeth

Herman Dwight Jones

Larry Wayne Jordan

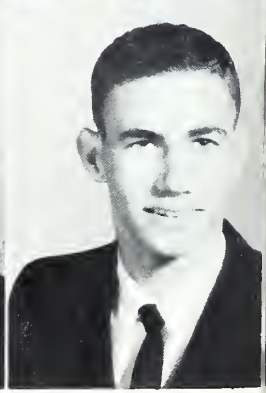
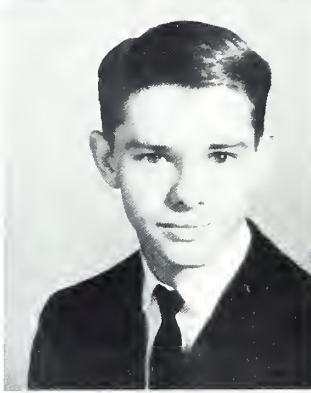



David Round Holman

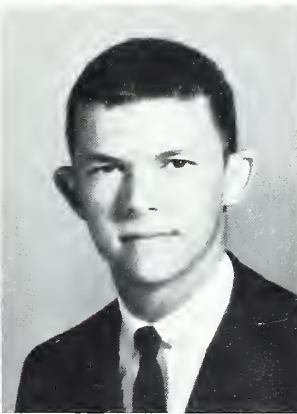

Gerald Douglas Honeycutt



Randy Edward Honeycutt



Marjorie Hopson

Loretta Payne Honeycutt

Patricia Kay Isenhour

Linda Annelle Ivey

Betty Louise Johnson

Nicky H. Johnson

Sherry Joan Kerley

Vera Kerley

Ronald King

Sylvia Smith Kobulnicky

Harold Lefler

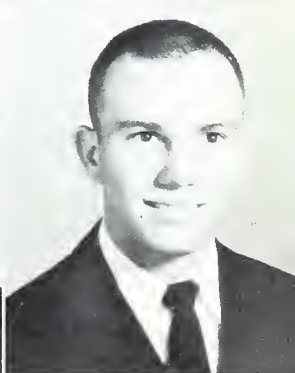
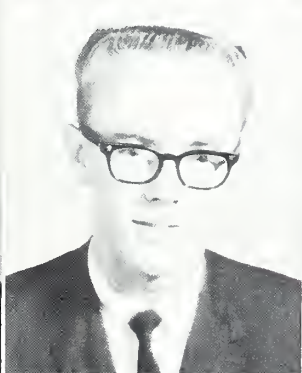
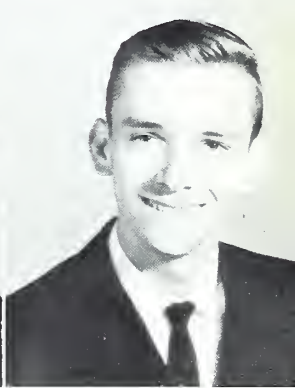



Brenda Joyce Litaker



Linda Jean Litaker



Brenda Sue Little



Evelyn Rebecca Little

Alice Diane McCombs

Cathy Voorheis McCombs

Sharon McCombs

Thomas Durrell McCurdy

Jerry Martin McGee

Carolyn Anne Mitchell

Nancy Juanita Morris

Michael West Moss

Brenda Lee Nelms

Martha Ann Nelms

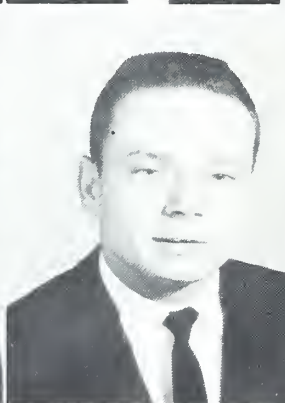
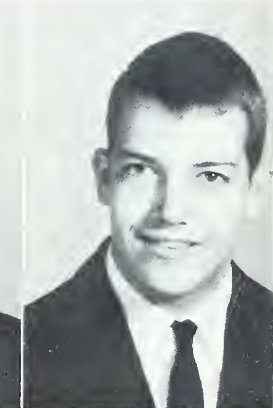
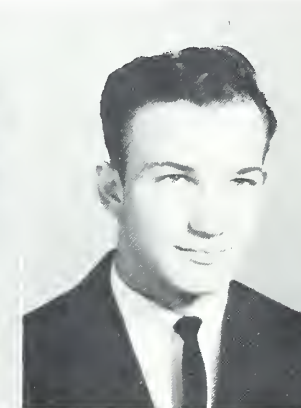



Betty Katherine Love

Peggy Lowe

Hubert Spencer Lyerly, II

Roy Ezra Lynch

Rebecca Lynn McClamrock

Rebecca Lynn McLeod
Billy Nesbitt

Judy Ann Menius
Gary Dale Norris

Veronica Kay Michael
Anita Rowell Orbison

Lance Monroe Middleton
Nancy Ruth Osborne





Margaret Marie Mills



Wayne Alexander Overcash



Sue Elwood Paddie



Martha Meeks Palmer



Larry R. Parks

Andrea R. Phillips
Linda Kay Prevette



Brenda Pinyan
Chipper Price



Carolyn Elaine Plyer
Barbara Sue Rainwater



Linda Fay Poole
Terry Wadsworth Ridenhour

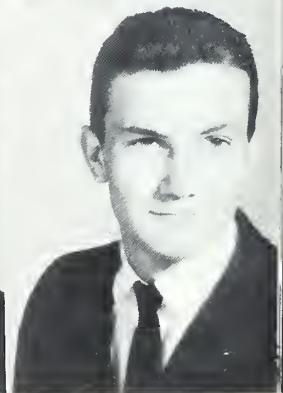
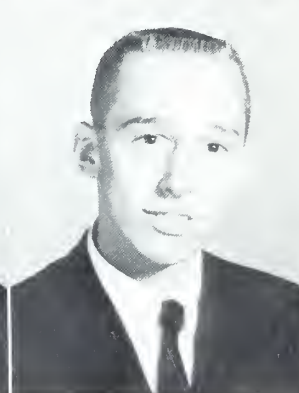

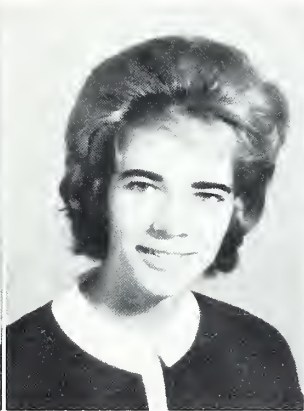
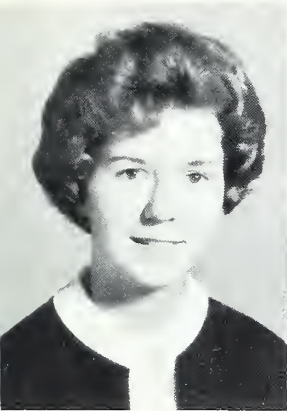

Elizabeth Deane Pate

Janice Arleen Pence

Linda Kay Pennell

Nancy Elizabeth Perry

SENIOR CLASS

Judy Kaye Poston

Myra Earline Pressley

Brenda Joyce Ritchie

Julia Ellen Ritchie



Performers in the Senior Follies sing carols to close their program.





Gloria Roper



Edward S. Rumsey, Jr.



Jimmy Rutledge



Sarah Allene Sawyer

Barry Gene Shinn

Glenna Elaine Shinn

Larry Dean Sides

Rosemary Sills

David Riley Simerly

Steven Craig Sloop

Keith G. Small

Doug Smith

Jane Elizabeth Smith

Sandra Yvonne Sorrow

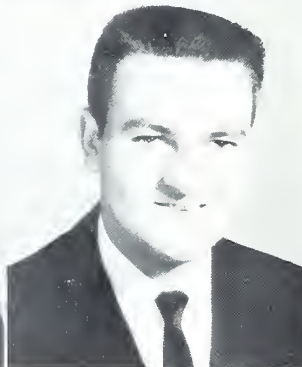
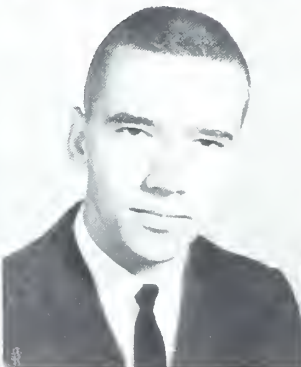
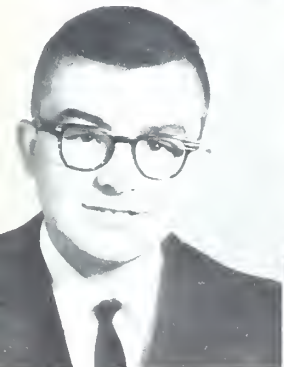
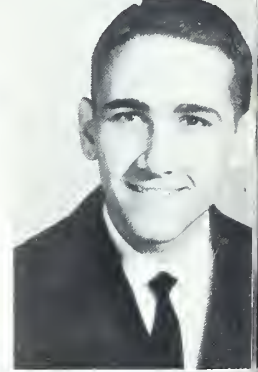

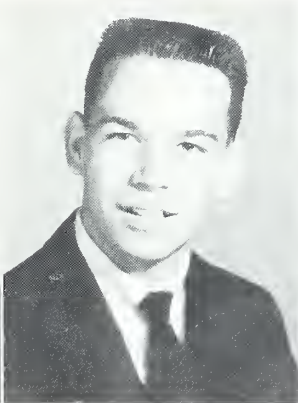
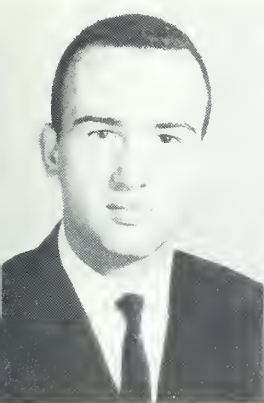

Edward Evans Scarboro

Kenneth Sellers

Brenda Sue Sheeks

Sandra Kay Sherrill

Linda Faye Sherrin

Betty Sue Simmons

Shirley Ann Simpson

Judy Lee Slawson

Jean Howard Sloop

Brenda Carol Stancil

Ray Eugene Stancil

Larry Starnes

Worley Lane Stribling

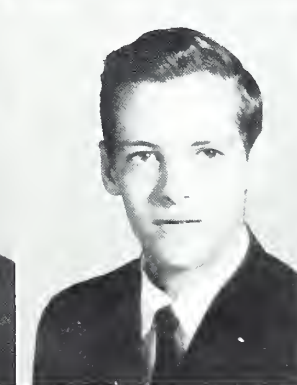
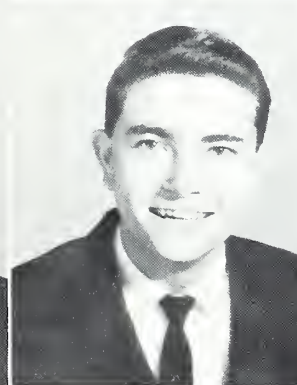
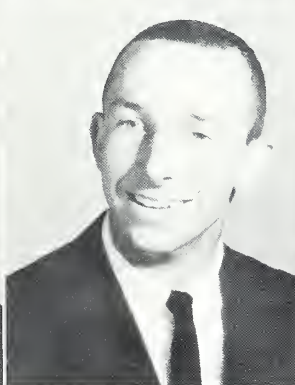
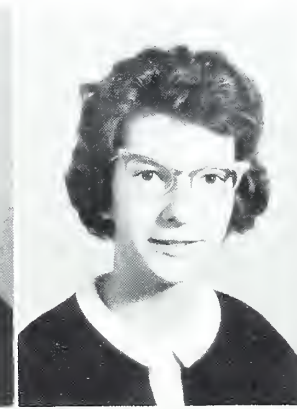



Alice Elizabeth Stroup

Daniel Lamar Talbert

Barbara Jean Taylor

Pattie Elizabeth Taylor

Sybil Therriil

SENIOR CLASS

A door decorating contest at Christmas helped brighten the season's spirits. Mr. Helms' homeroom door, which was decorated by Maxine Childers, won first prize in the contest.

Martha Diane Wagner

Suzanne Wagner

Jan Lynn Weaver

James Arnold White



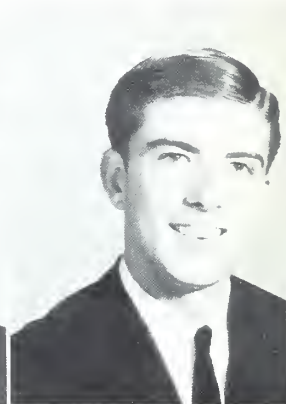
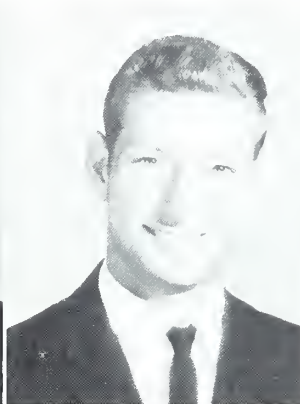
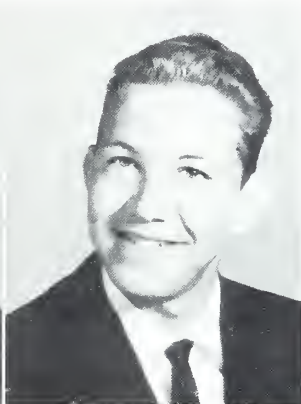

Donald R. Todd

Edward Wadsworth Trott

Harold Eugene Tyner

Steve Vaughn

Key Jennings Wagner

Steven Thomas Wagner
Judy A. Whitley

Clyde W. Waller
Henry E. Wiley

Mary Warren
Charles Ronald Williams

Earl David Watson
Gloria Jean Wood

Ronald Preston Watts
Kenneth Eugene Wright

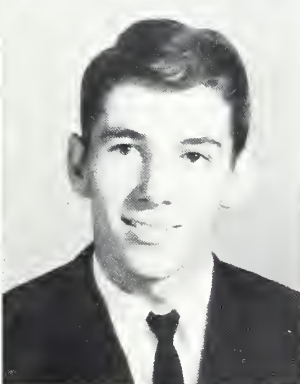
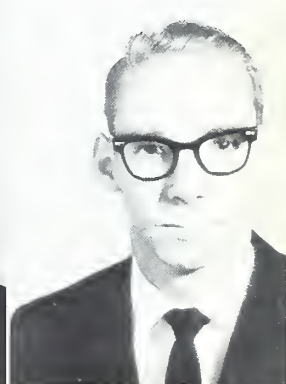
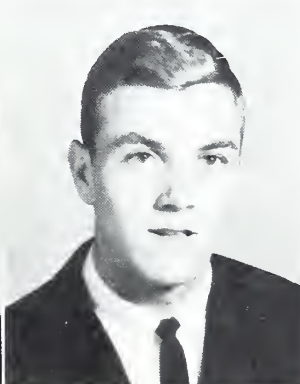
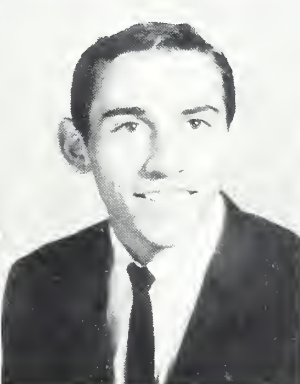
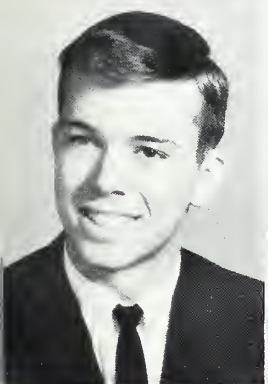

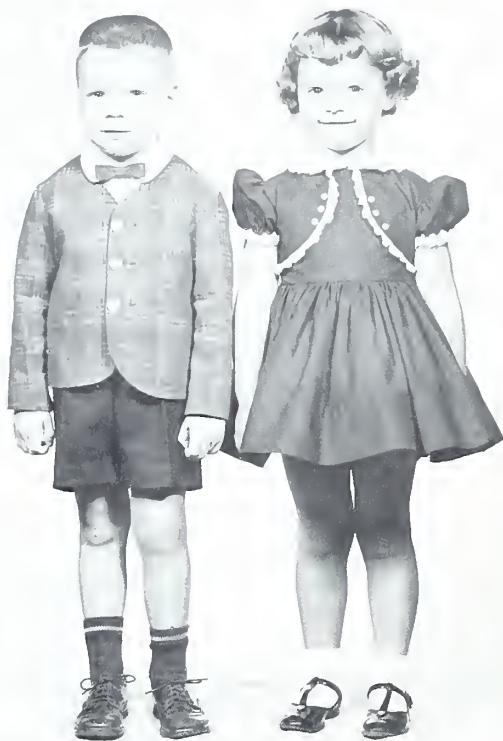

MASCOTS

Stewart Fisher

Donna Phillips

COLORS

Blue and Silver

FLOWER

White Carnation

MOTTO

"With the ropes of the past, we
will ring the bells of the future."

IN MEMORIAM

Gary David Price

November 17, 1944-December 18, 1961

CLASS HISTORY

One's life is like unto a jewel—when first created it is quite dull; but each life, as each jewel, has the power to reflect light. To produce the greatest possible brilliance, facets must be cut and polished. Like unhewn gems we began our years together at Brown. Trials and errors, successes and failures, tears and triumphs, study and fellowship have polished and refined one facet of the gem which is our life. Our years at Brown High constitute one of those facets, one of the many which we shall never forget or let go undusted in the future. We recall the shadowy uncertainty which marked us as sophomores when we first became part of Brown in 1960. Under the supervision of Mr. Larry Rhye, our class advisor, we elected our leaders for the year: Beverly Harrington served as president; Kathy Love, vice-president; Yvonne Crumbley, secretary; and Marilyn Hill, treasurer. Becky McLeod and Eddy Trott represented our class as council members. Through the guidance of these leaders, we began to grow in wisdom and stature.

Many of our students were recognized for excellence in various fields. Yvonne Crumbley and Jane Smith were honored by being tapped into the National Honor Society. The Key Club inducted into its membership Eddy Trott and Ronald Williams. The Thespians selected Suzanne Wagner, and the Quill and Scroll honored Linda Barnes, Nancy Osborne, and Eddie Rumsey.

With the year drawing to a close, the student body elected Yvonne Crumbley and Eddy Trott to the offices of secretary and treasurer, respectively, of the Student Organization. Joyce Earley, Marty Harrison, and Jean Wood were chosen as cheerleaders. For their skill in journalism, Joyce Earley was selected as BROWN BEAT editor; and Eddie Rumsey, ALBROKAN editor.

Gaining luster from the experiences of the previous year, we entered the Junior class confident that some brilliance now sparkled from the facet. Chosen to guide us were Mickey Baucom, president; Richard Cline, vice-president; Brenda Dayvault, treasurer; Gary Norris, secretary; and Eddie Rumsey, social chairman. Beverly Harrington and Mikey Cauble were council members.

As in our sophomore year, many students were honored for their achievements. The National Honor Society tapped into their organization: Shirley Daniel, Carolyn Mitchell, Eddie Rumsey, David Simerly, Eddy Trott, Ronald Williams, and Jean Wood. Accepted for membership into the Key Club were Mickey Baucom, Mikey Cauble, Denny Hill, and Eddie Rumsey. The Quill and Scroll selected Rebecca Barnard, David Simerly, Joyce Earley, and Myra Pressley. Inducted into the National Thespian Society were Linda Barnes, Doug Barger, Mikey Cauble, Mick Cobb, Ronnie Eller, Myra Pressley, Rosemary Sills, Julia Ritchie, Eddie Rumsey, Kenneth Sellers, David Simerly, and Alice Stroup.

Our advisor, Mrs. Carol Cooke, helped to guide us through the glittering array of junior events. We

recall with brilliant reflections the glorious Washington Trip 1962; the junior class play, LOOK HOMEWARD, ANGEL; the exotic Junior-Senior which became our "Oriental Paradise"; and the arrival of our cherished class rings.

Chosen to serve as cheerleaders for the coming year were Marty Harrison, chief, Anita Ashley, Joyce Earley, Becky McClamrock, Linda Pennell, and Jean Wood. Responsibilities were exchanged as Joyce Earley became ALBROKAN editor; Eddie Rumsey, BROWN BEAT editor. Elected to serve the student body as president was Mikey Cauble, and Eddie Trott as vice-president.

The beauty of the gem was now evident; but as we began our senior year, we knew that much burnishing had yet to be done before the facet would be perfected.

During the first of many class meetings we chose as our leaders Terry Ridenhour, president; Richard Cline, vice-president; Becky McLeod, secretary; Brenda Dayvault, treasurer; and Shirley Daniel, chaplain. Beverly Harrington and Ronald Williams represented our class in Council. Reigning over the Homecoming festivities was Angelus Chambers, and representing us in the Carrousel Parade was Suzanne Wagner, Miss Brown High. Becky McLeod was elected by the class as its Miss Hi Miss. Honored to be May Queen was Jean Wood and Maid of Honor, Judy DeMarcus. Donna Phillips and Stewart Fisher were chosen as mascots, and the class selected "With the ropes of the past, we will ring the bells of the future" as its motto and the white carnation and blue and silver as its flower and colors.

Our class was ably represented in each of the five sports programs: football, basketball, wrestling, baseball, and track. Challenged by Miss Loraine Gray, our class advisor, during the football season, the seniors sold and sold and sold hot dogs at all of the home games.

In the early part of the year, the Key Club accepted Benny Hinson and Mike Moss for membership. Later the Quill and Scroll honored Jean Wood, Emma Sue Cheek, Susie Cowan, Shirley Daniel, and Jan Lynn Weaver.

Then came Senior Day! For the last time we shared our gaiety together as seniors. Class meetings, rehearsals, and final instructions filled our remaining days. Amid mixed emotions, we took the long walk across the stage to receive our long-awaited diplomas.

With painstaking precision we have worked for four years, giving shape and polish to this one facet of our life—a high school education. As our education and our experiences continue and other facets take shape, our lives will become indeed a gem of rarity, beauty, and durability.



Carolyn Mitchell, Historian



JUNIOR CLASS OFFICERS

L. to R. : David Brewer, vice-president; Harry Hancock, treasurer; Karen Allen, secretary; Rocky Fisher, president.

JUNIOR CLASS

Red sets and gold mountings sparkled as the brightest facet when the juniors proudly displayed their new class rings





Judy Abernathy
 Libby Abernathy
 Sharoy Absher
 Frankie Adams
 Jeanie Adams
 Gene Adcock

Gary Allen
 Karen Allen
 Ray Allen
 Steve Allen
 Pat Arrowood
 James Artz

Phil Ashworth
 Linda Ball
 Carol Ballard
 Larry Ballard
 Jerry Baker
 Roger Barbee

Richard Barber
 Sherry Barger
 Terry Baucom
 Mike Beam
 Barbara Beard
 Sonnie Beaver

Terrie Beaver
 Gail Belk
 David Benfield
 Patsy Bennett
 Vickie Benton
 Janice Blue

Jack Boger
 Sue Bonds
 Kenneth Bost
 Richard Bost
 Vernon Braswell
 Lawrence Braxton

David Brewer
 Becky Brigman
 Darrell Brigman
 Gary Brown
 Gerald Brown
 Larry Brown



Jeanette Bumgarner
 Ronnie Byrd
 Betty Cannon
 Martha Carrigan
 Judy Carter
 Mike Carter



Wanda Chambers
 Boyce Chapman
 Terrie Chapman
 Candy Chastine
 Joyce Childers
 Dallas Childress



Wayne Childress
 Judy Christy
 Neil Clarke
 Conrad Clement
 LiNelle Cline
 Connie Cook

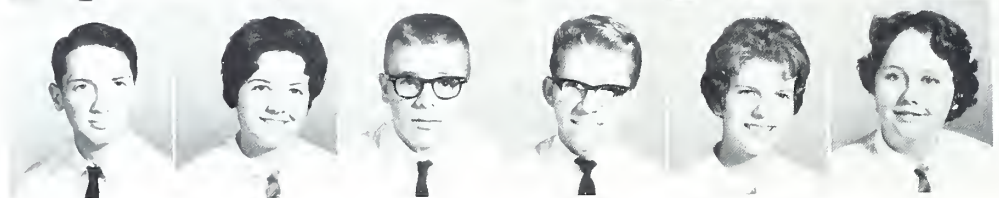

JUNIOR CLASS



Karen Cook
 Hazel Correll
 Becky Coxey
 Betty Crisco
 Bernard Critz
 Thomas Cronin

Jerry Crook
 Mary Crowder
 Tommy Crowder
 Junior Davidson
 Judy Davis
 Raymond Davis

Martha Deaton
 Sandra Deese
 Keats Dellinger
 Nancy Dowless
 Betsy Drye
 Joyce Dudley

Sandra Earnhardt
 Hayes Eddings
 Danny Eddleman
 Audrey Edwards
 Elmer Edwards
 Quedon Erwin

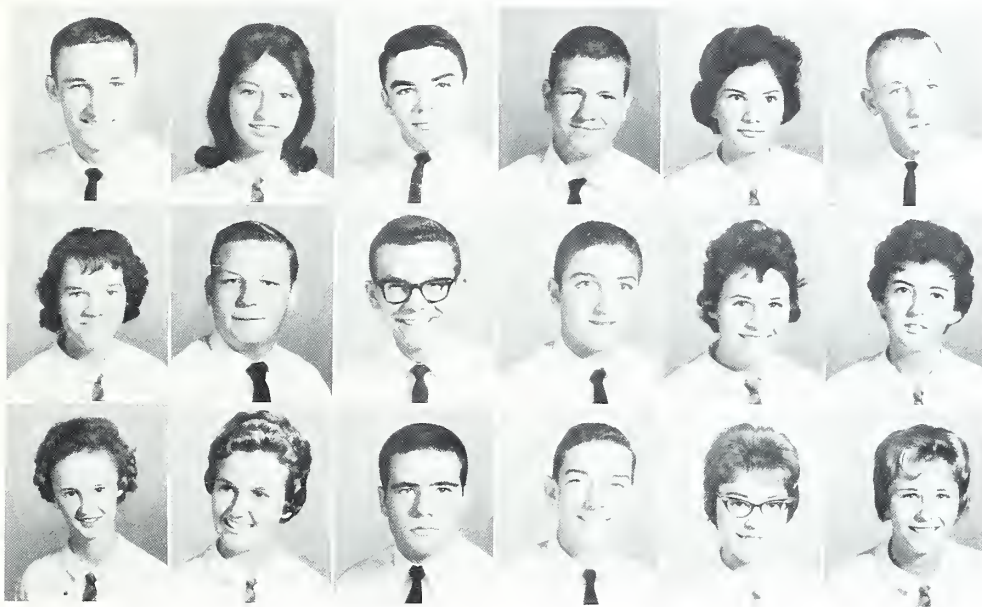

Coby Farley
 Shirley Farmer
 Bobby Field
 Larry Finney
 Janice Fisher
 Rocky Fisher

Brenda Foster
 David Foster
 Johnny Foutz
 Tommy Funderburk
 Darlene Gainey
 Judy Gamble

Billie Gibbons
 Beverly Gibson
 Kenneth Gibson
 Stanley Gilliam
 Linda Goforth
 Marsha Griffin

Wayne Gulledge
 Beverly Gurley
 Glenda Hackworth
 Carol Hammett
 Jimmy Hampton
 Harry Hancock



Brenda Hardin
 Cindy Harmon
 Regina Harrington
 Jan Harris
 Larry Harrison
 David Hart



Barry Hartis
 Peggy Hartsoe
 Paul Hastings
 Chris Haynes
 Sharon Herman
 Micky Hicks



Joel Hill
 Zeb Hill
 Barbara Hilton
 Ronnie Honbarrier
 Joyce Honeycutt
 Barbara Huffman

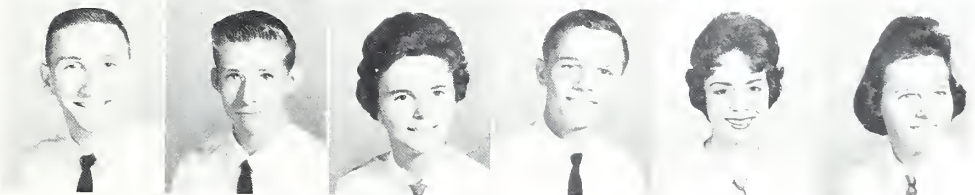

Scott Humann
 Larry Huneycutt
 Judy Isenhour
 Mike James
 Danny Johnson
 Joyce Johnson

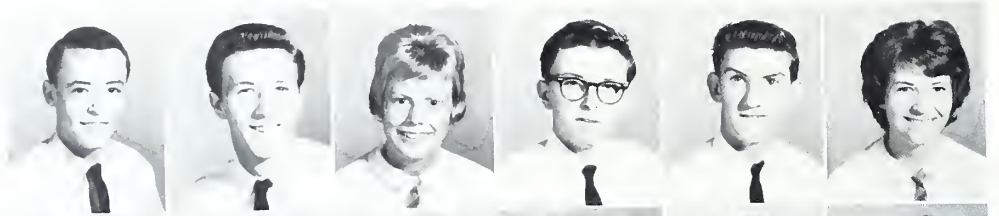

Sue Johnson
 Denny Jones
 Vicki Jones
 Pat Karriker
 Denny Keaton
 Judy Key

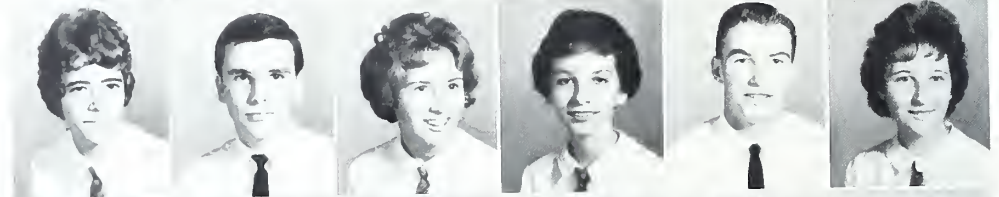

Polly King
 Karen Kinney
 Patricia Kinney
 Ronnie Kirby
 Terry Kiser
 Jerry Knight

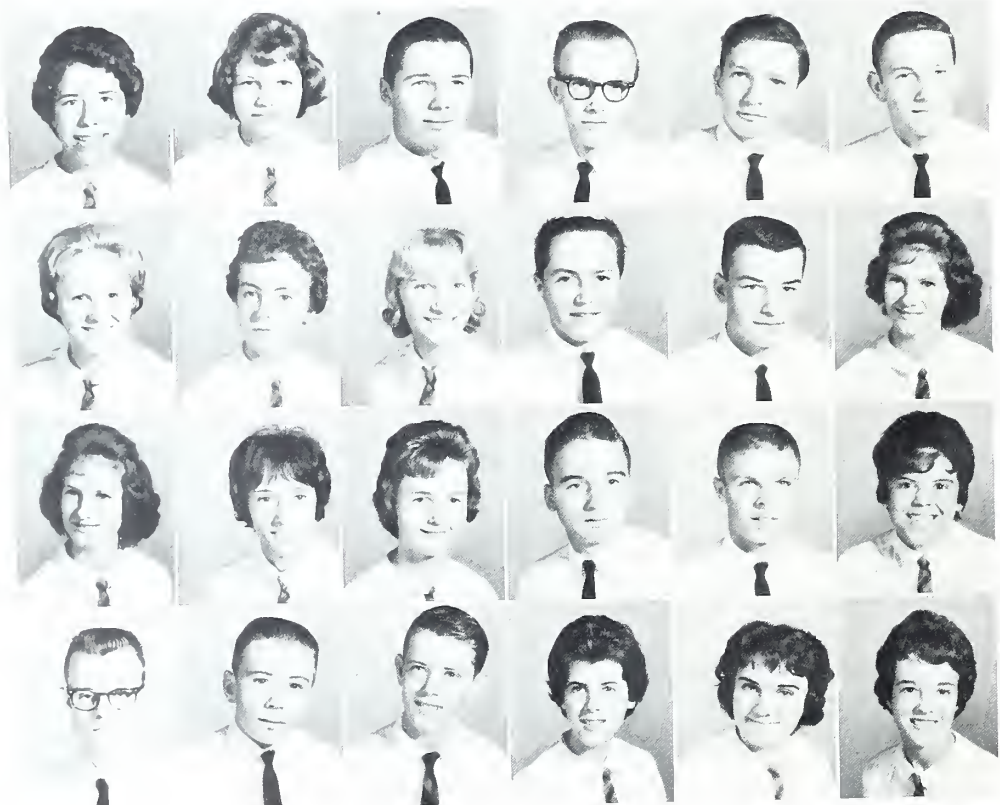
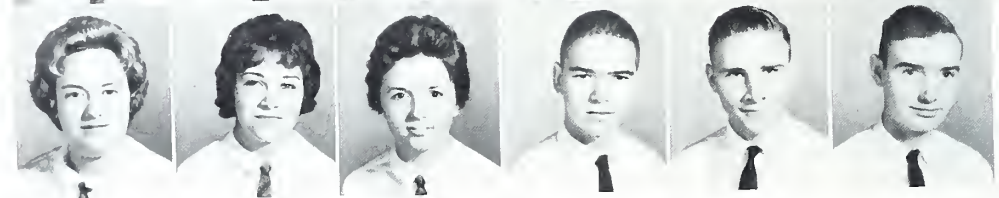

Cynthia Koblunicky
 Wanda Lambert
 James Lazenby
 James Lee
 Steve Linebarrier
 Robert Little

Judy Long
 Janice Lovett
 Linda Lowe
 Mike Lyerly
 Ronald Marlowe
 Brenda Marshall

Lenda Marshall
 Donna Martin
 Janet Martin
 Donald Mason
 Phil Mauldin
 Toni Mayes

Mike McCombs
 Johnny McDonald
 Mike McFalls
 Margaret McGinnis
 Carolyn McIntyre
 Libby McKnight



Becky McLain
 Mike McLain
 Mitzi McWaters
 Barbara Metcalf
 Terry Mitchell
 Wayne Mitchell

Carolyn Moore
 Lamar Moore
 Marla Moore
 Nancy Moore
 Patsy Moose
 Louise Morris

Arnold Moss
 Brenda Moss
 Ricky Mullinax
 Brenda Mutzfeld
 Harold Nelms
 James Oehler

JUNIOR CLASS

Terry Oldham
 Ted Osborne
 David Overcash
 Donna Overcash
 Buddy Parker
 Eugene Payne



David Perkins
 Jean Perry
 Macky Petrea
 DeLane Phillips
 Shirley Pigg
 Kay Plyler



Ayleeza Price
 Peggy Price
 Mike Prim
 Wanda Queen
 Gary Reavis
 Peggy Reed



Becky Reeder
 Brenda Register
 Nelda Rich
 Barbara Richards
 Janet Richardson
 Eric Robertson



Nevin Robinson
 Rita Roper
 Kay Roseman
 Terrie Roseman
 Kenneth Rummage
 Margaret Russell



Tommy Safrit
 Patricia Scarboro
 Jimmy Scott
 Gary Seaford
 Jerry Sercey
 Dianne Sides



Linn Sides
 Sherry Simmons
 Bobby Simpson
 Delores Sinclair
 Margo Sherrill
 Ted Slaughter

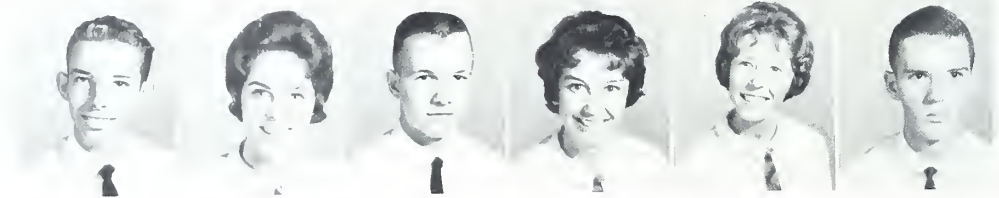

JUNIOR CLASS



Beverly Sloop
 Linda Sloop
 Michael Sloop
 Mike Sloop
 Sonia Sloop
 Sherry Smallwood

Edna Smith
 Harold Smith
 Phyllis Smith
 Dean Staley
 Gerald Steen
 Mike Steen

Jo Ann Stinnett
 Hugh Stowe
 Jerry Sweatt
 Judi Sweatt
 Ronnie Tate
 Sherry Taylor

Larry Teal
 Linda Tennant
 Sallie Thomason
 Becky Thompson
 Gail Thompson
 Judy Thompson

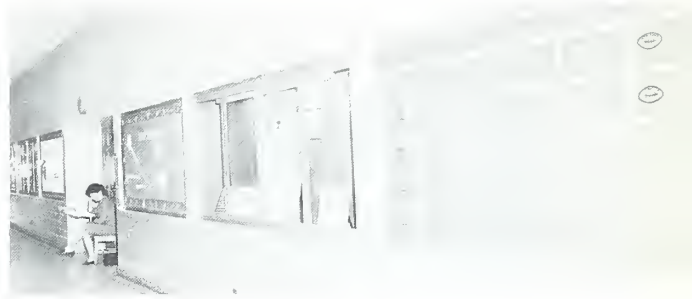
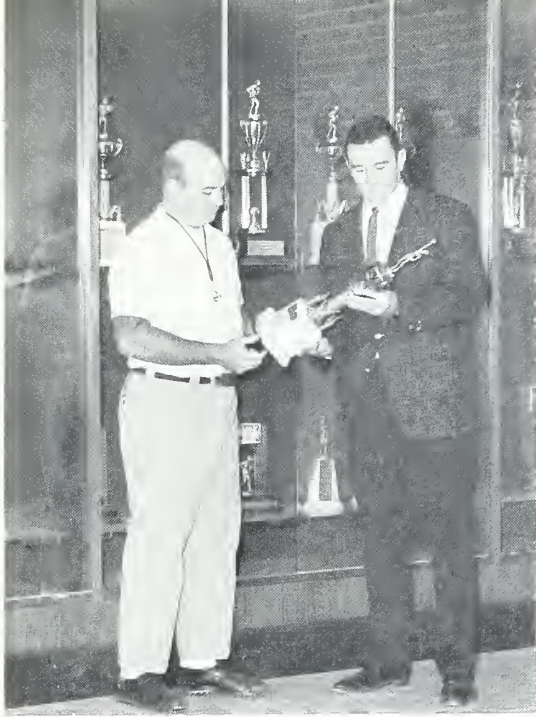

The bulletin boards brighten the hall, and the calendar informs students of current activities.

Coaches Edmiston and Chalk admire one of the trophies that adorn the new trophy case located in the lobby of the gym.

Mike Thompson
Dennis Thornburg
Donna Thornburg
Larry Tice
Gloria Troutman
Jerry Troutman



Woody Tucker
Terry Tuggle
Becky Turner
Linda Vaughn
Becky Wagner
Donald Wallace



Brenda Warren
James Watson
Kathy Watson
Dyanne Webb
Janice Whitley
Dicky Wilkerson



Marietta Williams
Randy Wilson
Steve Winecuff
Suzanne Wyke
Jewell Yorke





SOPHOMORE CLASS OFFICERS

L. to R.: Ann Rainey, vice-president;
Jo Ann Jackson, secretary; Ronnie Cau-
ble, treasurer; Jimmy Fowler, president.

S O P H O M O R E C L A S S

Judy Absher
Jimmy Albright
Janice Allen
Jimmy Alley
Becky Allman
Glenna Anderson



Larry Anderson
Harold Argo
Sandy Argo
Steve Argo
David Armstrong
James Armstrong

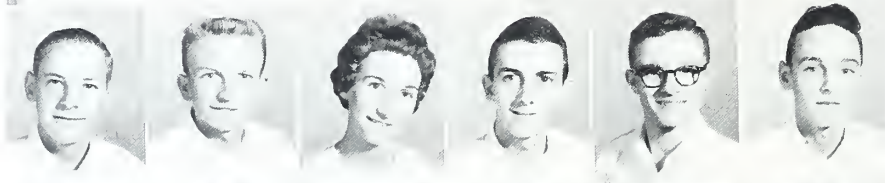

Patsy Austin
Deanna Baker
James Baker
Patricia Ball
Monty Barbee
Suzanne Barger

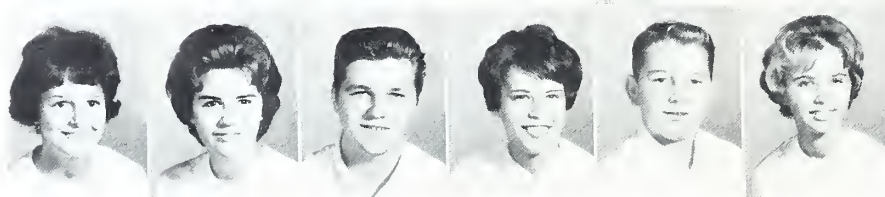

Darlene Barnes
 Brenda Barnhardt
 Calvin Barnhardt
 Nancy Jo Barnhardt
 David Barringer
 Charlotte Baxter



Ronnie Beam
 Tommy Beam
 Fisher Beasley
 Ronnie Beasley
 Barbara Beaver
 Sandra Beaver



Bobby Belk
 Larry Belk
 Patsy Benfield
 Patricia Benton
 Linda Biggers
 Charles Biggerstaff



Judy Binkley
 Harold Blackerby
 Gary Blalock
 Danny Bolick
 Darryl Boone
 Brenda Bostic



Roger Bostic
 Jeff Bradshaw
 Karen Brantley
 Myra Braswell
 Danita Brigman
 Steve Brinkley



Kay Brooks
 Dennis Broome
 Carol Brown
 Martha Brown
 Howard Bruce
 Karen Bumgarner



Eddie Burr
 Jondah Burr
 Jerry Byerly
 Louise Byrd
 Sandra Byrd
 Joe Cannon



Jeff Carnes
 Billy Carrier
 Harold Carringer
 Sharon Carrington
 Edward Carter
 Steve Carter



SOPHOMORE CLASS

Ronnie Cauble
June Caulder
Chris Chapman
Fred Chapman
Doug Craven
Doris Chatham
Jerry Cheek

Jimmy Cheek
Betty Childers
Grady Childers
Judy Childers
Willene Clark
Carolyn Coe
Larry Coggins

Audry Collins
Danny Collins
Billy Combs
Dennis Compton
Mary Compton
Ronnie Cook
Sharon Cooper

Mokey Correll
Robert Coxey
Dianne Craft
Gary Crane
Phil Crane
Doris Crowder
Herman Culp

Buddy Dancy
Nancy Daniel
Ronnie Daniel
Sharon Daniel
Nancy Darnell
Patti Daves
Debbie Davis

Wilbur Davis
Bobby Dayvault
Lynn Dayvault
Pat Dayvault
Tommy Dayvault
Sandra Deal
Tommy Dial

Delores Donahue
Reggie Drake
Doug Drye
Jack Drye
Georgia Duncan
Mike Duncan
Mergie Dunlap

Johnny Dunlap
Brenda Dwiggins
Nancy Dwiggins
Denny Deal
Patsy Deese
Roger Deese
Frances DeMarcus





Lynn DeMarcus
 Elaine Eagle
 Ronnie Eagle
 Merle Earley
 Joe Earnhardt
 Billy Eddings
 Wesley Edison

Schaly Edwards
 Douglas Efid
 Louise Emerson
 Marty Jo Erwin
 Melinda Eudy
 Randy Evans
 Jimmy Ewing

Verona Faggart
 Martha Faulkenberry
 Gene Finney
 Johnny Fink
 David Fisher
 Gail Fisher
 Diane Foil

Charles Foster
 Jimmy Fowler
 Delores Fox
 Sylvia Freeman
 Elaine Freeze
 Mike Frye
 Judy Frye

Wanda Galliher
 Gary Garner
 Mike Gaskins
 Steve Gaskey
 Amy Gillon
 Bobbie Glenn
 Sherri Glenn

Darlene Goforth
 Patricia Goodman
 Rick Goodman
 Susan Goodnight
 Libby Gordon
 Randy Grant
 Raynette Grant

Janice Green
 Linda Gregory
 Dennis Graybeal
 Tommy Gribble
 Judy Griffin
 Linda Gurley
 Dennis Gwaltney

Jeanette Hallman
 Marlene Hallman
 Kathryn Hamilton
 Becki Hamm
 Wade Hammonds
 Linda Hampton
 Beth Haney

Renae Hardin
 Betty Hardy
 Sheran Harmon
 Rhonda Harrington
 Phyllis Harris
 Richard Harris
 Brenda Hart



Henry Hawkins
 Barry Helms
 Terry Hendrix
 Butch Hendrickson
 Judy Hileman
 Gerald Hilton
 Kay Hines

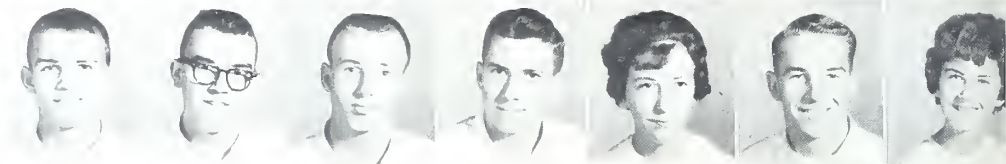

Susan Hoge
 Donna Holder
 Joe Honeycutt
 Sharon Honeycutt
 Donna Horne
 Sherri Horton
 Kenneth Huggins



Farrell Hunsucker
 Gene Hubbard
 Johnny Huffstetler
 Mike Hunsuck
 Barbara Ingram
 Patsy Irvin
 Mike Isom



Jo Ann Jackson
 Tony Jackson
 Charles James
 Kathryn Jinis
 Carol Johnson
 Dale Johnson
 Linda Johnson



Cynthia Johnston
 Pat Jones
 Linda Jordon
 Karen Julian
 Patsy Karriker
 Pat Keaton
 Dolan Keener



Tony Kelly
 Judy Key
 Lynette Kimball
 Jane King
 Hellen Kirkley
 Deryl Lacey
 Beverly Landers



Mike Lane
 Judy Ledbetter
 Susan Lewis
 Ronald Lisenby
 Lawrence Litaker
 Ricky Little
 Joyce Livingood



SOPHOMORE CLASS



Celina Lowder
Dianne Lowder
Robin Lowder
Ginger Lyerly
Terry McClamrock
Sylvia McClannon
Steve McCombs

Becky McConnell
Albert McCool
Kenneth McCurdy
Cynthia McGinnis
Steve McIntyre
Cathy McLeod
Robert Major

Dehlia Marlin
Phyllis Martin
Janelle Massey
Jimmie Matthews
James Mechum
Phil Meachum
John Melton

Lea Mielnik
Jane Milam
Carolyn Mills
Mary Mills
Mike Misenheimer
Rachel Moore
Judy Morris

Martha Nell Morris
Pat Morris
Tony Morton
Diane Moss
Terry Moss
Barry Moysan
Sharon Mullis

Carol Munday
Phil Nash
Sandra Nelms
Bob Newsom
Larry Newsome
Mickey Morris
Carol Norwood

Betty O'Kelly
Barbara Overcash
Caldwell Overcash
Dianne Overcash
Steve Paige
Phyllis Parton
Ray Pate

John Patterson
Sandra Pence
J. D. Petrea
Mike Petrea
Dianne Petty
Jean Phillips
Myrtle Phillips

SOPHOMORE CLASS

Vivian Pittman
 Judy Plummer
 Avery Poplin
 Ronnie Prevette
 Larry Price
 Lavada Price
 Paulette Price



Richard Price
 Ann Rainey
 Ann Quinn
 Benny Rainwater
 Diane Reid
 Danny Reynolds
 Jan Ridenhour



Linda Roach
 Candy Robinette
 Richard Powell
 Cherry Russell
 Joan Russell
 Aprille Safrit
 Susan Safrit



Wylene Seabolt
 Kay Seagraves
 Ronnie Sherril
 Mike Shinn
 Steve Shoaf
 Wayne Short
 Ronnie Shull

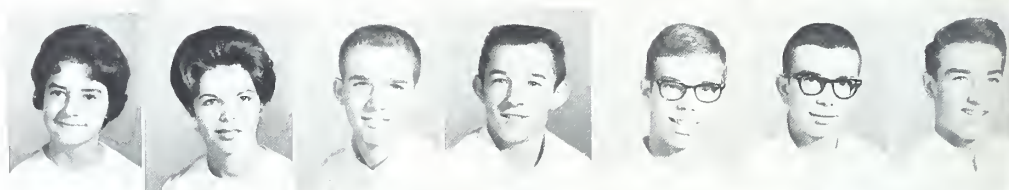

Ricky Sims
 Connie Sloop
 Johnny Sloop
 Judy Sloop
 Rodney Sloop
 Tony Sloop
 Gerald Smith



Grover Smith
 Jo Smith
 Joe Smith
 John Smith
 Mary Ann Smith
 Paula Smith
 Ronnie Smith



Toni Smith
 Steve Snead
 Brenda Snipes
 Jimmy Snipes
 Linda Stafford
 Joyce Staley
 Carol Steen

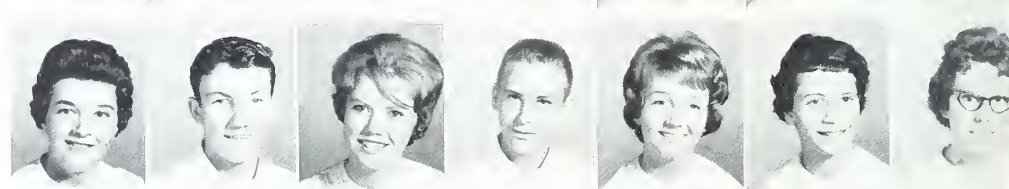

Peggy Stegall
 Jay Stirewalt
 Jimmy St. John
 Harvey Sturgis
 Brenda Styers
 Elaine Sullivan
 Brenda Swink

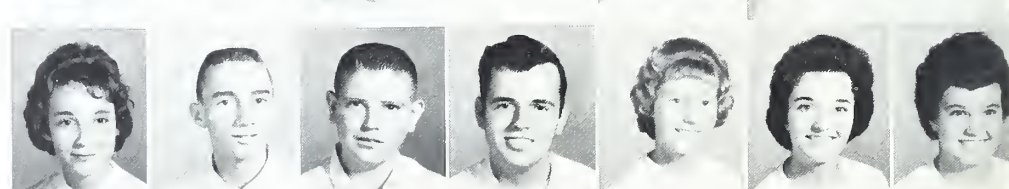



Linda Tarlton
Doris Teague
Johnny Teague
Jerome Teal
Terry Tennent



Brenda Terry
Conrad Trent Thomas
Steve Thomas
Bobby Thompson
Carolyn Thompson



Kay Thompson
Jo Ann Thornburg
Vicki Troutman
Mike Twitty
Joyce Users

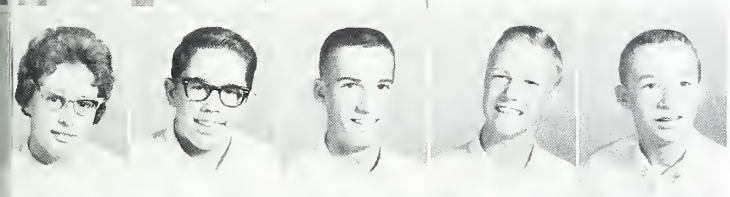

Gail Utley
Douglas Vaughn
Buddy Wagner
Ronnie Walder
Mike Waldroup

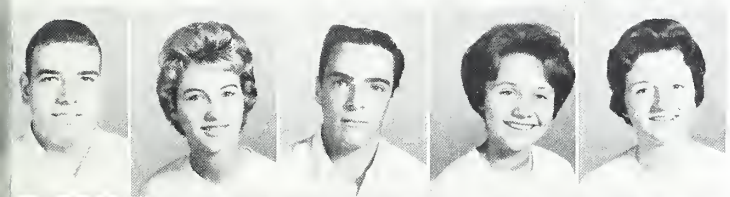

Jimmy Walker
Rande Walker
Tommy Waller
Dottie Wardlaw
Sharon Watkins

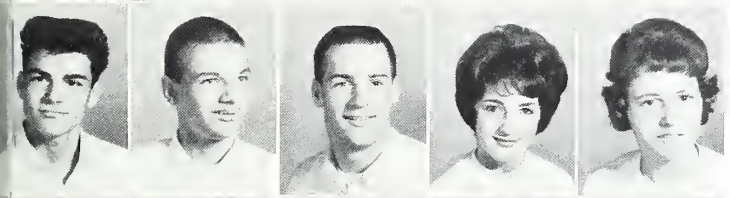

Danny Watts
Kenneth Weatherby
Leslie Weaver
Karon Westmoreland
Margaret Whitely

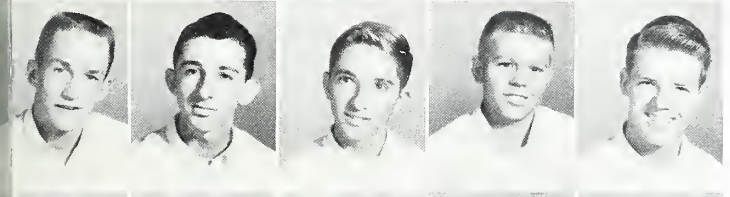

Mike Wike
Mike Wike
Mike Williams
Ronnie Williams
Gene Wilson

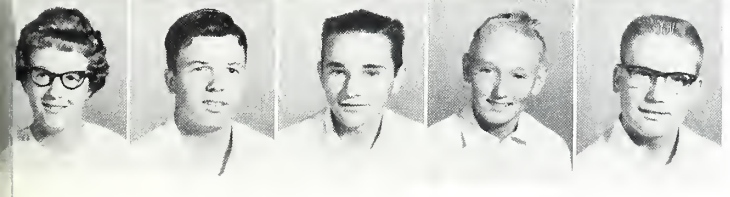

Janice Wilson
Johnny Winecoff
Paul Wise
Tony Woodward
James Yates



Jean Wood

Becky McClamrock

Linda Pennell

Anita Ashley

Janet Richardson

Marty Harrison, Chief

Joyce Earley

The football team was led in a spirited charge across the field before every game by the cheerleaders.



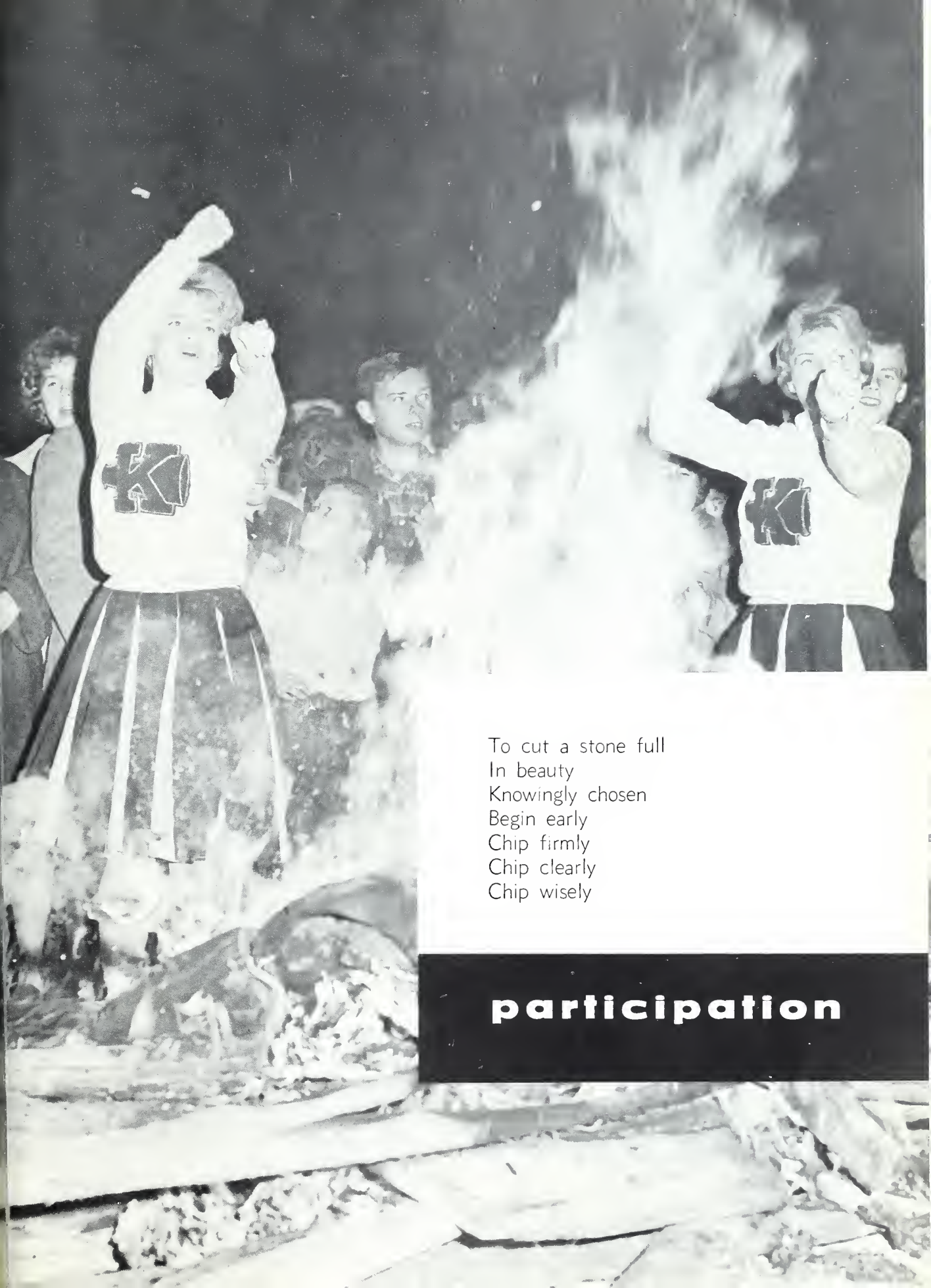

To cut a stone full
In beauty
Knowingly chosen
Begin early
Chip firmly
Chip clearly
Chip wisely

participation



L. to R.
Seated: L. Barnes, N. Osborne, D. Simerly, M. Pressley,
P. Isenhour, D. Crawford, A. Ashley, D. Talbert, J. Wood



Standing: Mrs. Oxendine, Advisor, E. Rumsey, J. Earley,
S. Lyerly, S. Kerley, S. Daniel, J. Weaver, E. Cheek, R.
Barnard, B. Pate.

BROWN BEAT AND

Joyce Earley, ALBROKAN editor



The staff feels a responsibility to the school it represents. It has an obligation to be fair in its news reporting, strong in its convictions, industrious in the carrying out of assignments.

Sometimes the pace is frantic, but there are other times of informal sharing . . . exchange of ideas . . . critical appraisal . . . with the betterment of individual capacities and group production in mind.



Eddie Rumsey
BROWN BEAT editor



Betty Deane Pate
Business Manager

ALBROKAN STAFF

Myra Pressley, Betty Deane Pate, Jan Lynn Weaver fold newspapers and get them ready for distribution.



Danny Talbert and David Crawford
Sports editors





L. to R.
 row 1: D. Marlin, S. Freeman, M. Sherrill, D. Brigman,
 P. Karkiker, E. Trott.
 row 2: S. Simmons, J. Harris, D. Chatham, L. Stafford,
 M. Smith, S. Absher, M. Moore, J. Richardson, Miss Bounds,
 advisor.

row 3: J. Snipes, D. Compton, J. Rutledge, C. Biggerstaff,
 D. Deal, K. Huggins, R. Funderburke, E. Gilliam, J. Baker.
 row 4: H. Nelms, M. Cauble, D. Holman, M. Prim, G. Black-
 lock.

SESSION HOUSE

"Beverly Hillbillies," Linda Pennell, Margo Sherrill, Terry Ridenhour and Everette Gilliam convince Representative Hugh Alexander that their chocolate is "The World's Finest."



STUDENT ORGANIZATION

The Student Organization of A. L. Brown High School is the means by which the student body aids directly in the administration of the school. It is the official organ for student expression in matters pertaining to the welfare of the student body. The student organization consists of two bodies. Session House is composed of homeroom representatives and Council is composed of class representatives. The officers are members of both groups.

The purposes are as follows: To establish and maintain a higher moral standard; to develop intelligent leaders and followers; to insure a spirit of democracy; to promote a closer relationship among the student body, the faculty, and the community; to create a respect and ambition for higher scholastic attainments; to encourage cooperation and participation of students in all school activities.

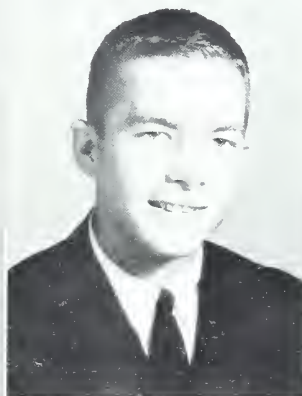
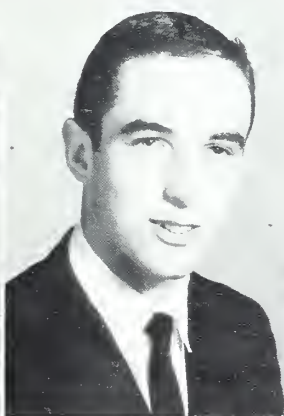

Miss Frances Bounds
Advisor

Mikey Cauble
President

Eddy Trott
Vice-President

Janet Richardson
Secretary

Marla Moore
Treasurer

STUDENT COUNCIL

L. to R.: M. Moore, J. Richardson, B. Simpson, B. Harrington, J. Carter, G. Lyerly, E. Trott, J. Stirewalt, R. Williams, Miss Bounds.





L. to R.:

row 1: S. Johnson, M. Griffin, R. Walker, B. Alley, S. Harmon, D. Simerly, T. Slaughter, J. Davis, A. Stroup, R. Eller, W. Overcash, E. Rumsey, L. Barnes, B. Reeder, K. Sellers, S. Shoaf, P. Taylor
 row 2: J. Earley, N. Fox, J. Foil, T. Chapman, L. DeMarcus, J. Ritchie, J. Weaver, S. Cowan, F. Chapman, D. Wardlaw,

T. Belk, R. Sills, S. Thomason, N. Perry, M. Pressley, J. Smith, C. Goodman.
 row 3: B. Nesbitt, D. Barger, J. Caulder, J. Oehler, C. Chastine, H. Smith, M. Cobb, R. Mullinax, P. Isehour, S. Beaver, S. Barger, B. Johnson, S. Absher, M. Moss, M. Cauble, G. Belk, D. Overcash.

BROWN MASQUERS

The purpose of the Brown Masquers is to try to create a theatre-going public with a finer theatrical taste. Each year the Brown Masquers present a top-quality play in the hope of building an audience who will demand and get better plays; to present, through the stage, a strong appeal to young people of the student body to achieve a quickened imagination, better development

of speech and a keener appreciation of art; to develop the personality and individuality which comes when one enters wholeheartedly into the dramatic arts program.

This year the Brown Masquers produced OKLAHOMA — an overwhelming success. At Christmas, Dickens' "A Christmas Carol" was presented. The District Workshop was held this year for the first time at Brown. "Ask Any Girl" was the Junior Class Play that was presented this year. The Brown Masquers sponsor and finance the local chapter of the National Thespian Society.

Cast members enliven "The Farmer and the Cowman" which was only one of the songs with dance that appeared in the successful production of OKLAHOMA.



NATIONAL THESPIAN SOCIETY

L. to R.:
Sharoy Absher
Doug Barger
Linda Barnes
Gail Belk



Mike Cauble
Angie Chambers
Mick Cobb
Judy Davis

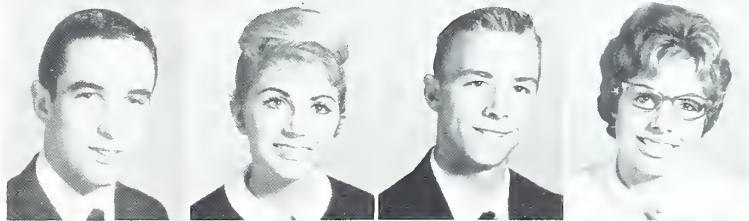

Joyce Earley
Ronnie Eller
Gary Funderburk
Carroll Goodman

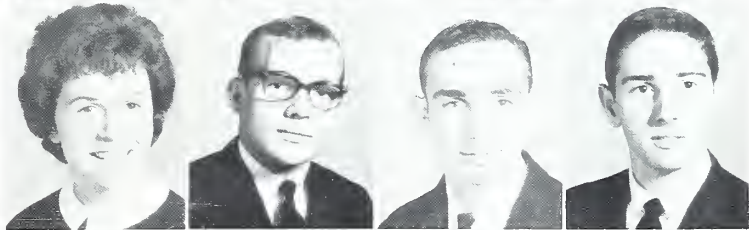

Sharon Harmon
Betty Johnson
Ann Nelms
Billy Nesbitt



Wayne Overcash
Nancy Perry
Myra Pressley
Becky Reeder



Julia Ritchie
Eddie Rumsey
Kenneth Sellers
Rosemary Sills

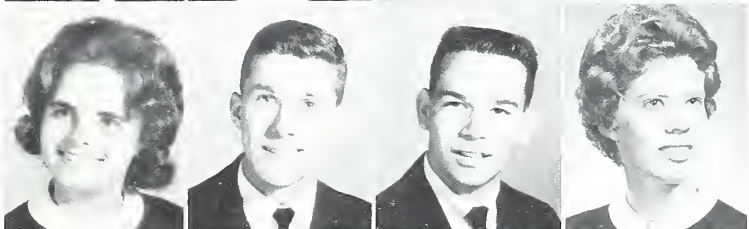

David Simerly
Ted Slaughter
Jane Smith
Alice Stroup



Mr. Robert Withrow
Mr. Ray Lancaster
Mrs. Janie Yates, advisor





HONOR SOCIETY OFFICERS

L. to R.:
C. Mitchell, Vice-President; J. Smith, Chaplain; R. Williams, Treasurer; Y. Crumbley, President; S. Daniel, Secretary.

NATIONAL HONOR SOCIETY

The object of the Athenian Chapter of the National Honor Society is to create an enthusiasm for scholarship, to stimulate a desire to render service, to promote worthy leadership, and to encourage the development of character in students at A. L. Brown.

Major projects of the year have been maintaining a weekly bulletin board in the front hall, making badges for honor roll students, conducting an essay contest for American Education Week, remembering sick and shut-in people in community with fruit baskets at Thanksgiving, making favors for use on hospital trays at Christmas, entering state scrapbook contest, conducting several inspirational and educational assembly programs, giving a tea for semester honor roll students, and awarding scholarship medals at the end of the year.

On Miss Elliott's trip to India last summer, she met a young girl who attends Queens College. The Society adopted her and bought her several gifts during the year.

row 1: Jerry Baker, Yvonne Crumbley, Shirley Daniel, Bobby Field, Carolyn Mitchell.

row 2: Marla Moore, Eddie Rumsey, David Simerly, Jane Smith, Jean Wood.





FRENCH CLUB

L. to R.:

row 1: J. Slawson, J. Patterson, B. McLeod, R. Barnard, S. Daniel, E. Cheek, J. Cranford

row 2: M. Pressley, V. Faggart, B. Johnson, J. Caulder, D. Barger, A. Nelms, L. Barnes

row 3: E. Burr, T. Morton, J. St. John, J. Weaver, J. Blalock, J. Dove, J. Earley

row 4: S. McClannon, L. Johnston, S. Gantt, J. Honeycutt, G. Hamilton, S. Boggs, E. Trott

row 5: B. Ingram, W. Seabolt, R. Lowder, K. Brantley, R.

Harrington, C. Barnhardt, T. Brown

row 6: S. Lewis, P. Parton, L. Kimball, Y. Crumbley, L. Grant, C. Lowder

row 7: K. Sellers, E. Rumsey, S. Kobulnicky, J. Foil, C. McCombs, M. Dunlap, J. King

row 8: G. Fisher, M. Smith, J. Griffin, B. Landers, D. McCombs, S. McCombs, C. Mitchell

row 9: T. Beam, J. Ritchie, S. Harmon, A. Stroup, R. Sills, J. Massey

Standing: Mrs. Middleton, advisor

SPANISH CLUB

L. to R.:

row 1: L. Jordan, N. Morris, R. Williams, G. Hatley, N. Osborne, S. Cowan, B. Dancy

row 2: Mrs. Caldwell, Advisor, B. Harrington, J. Menius, A. Hardin, D. Holman, M. Hill

row 3: M. Brindle, L. Dunn, B. Pate, L. Baxter, H. Foster, Y. Sorrow, M. Hopson

row 4: K. Love, H. Tyner, L. Litaker, E. Scarboro, B. Litaker, P. Gibson, B. Taylor

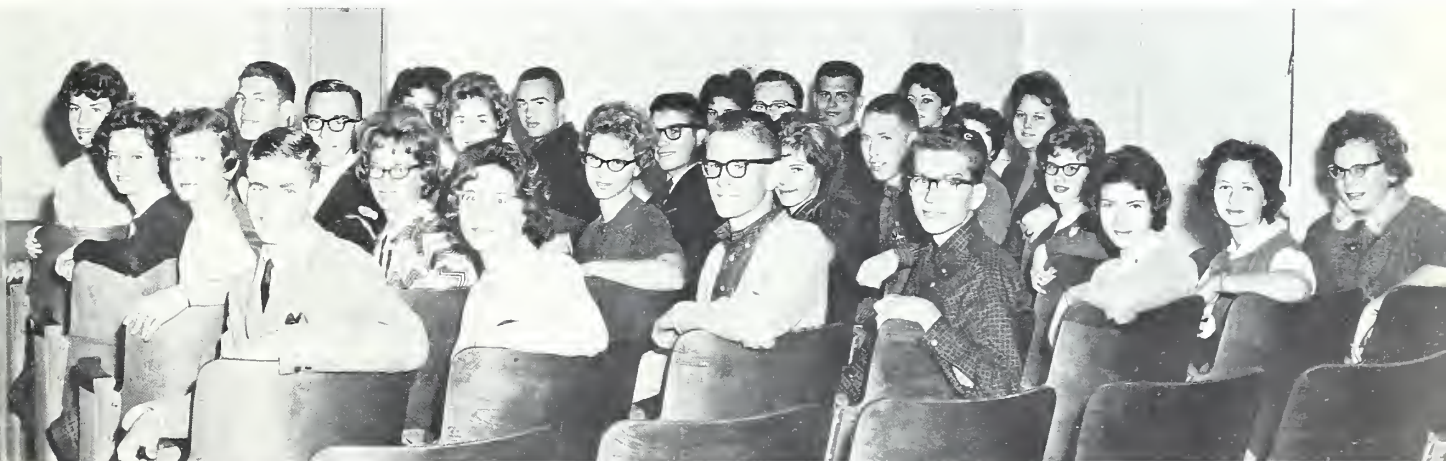

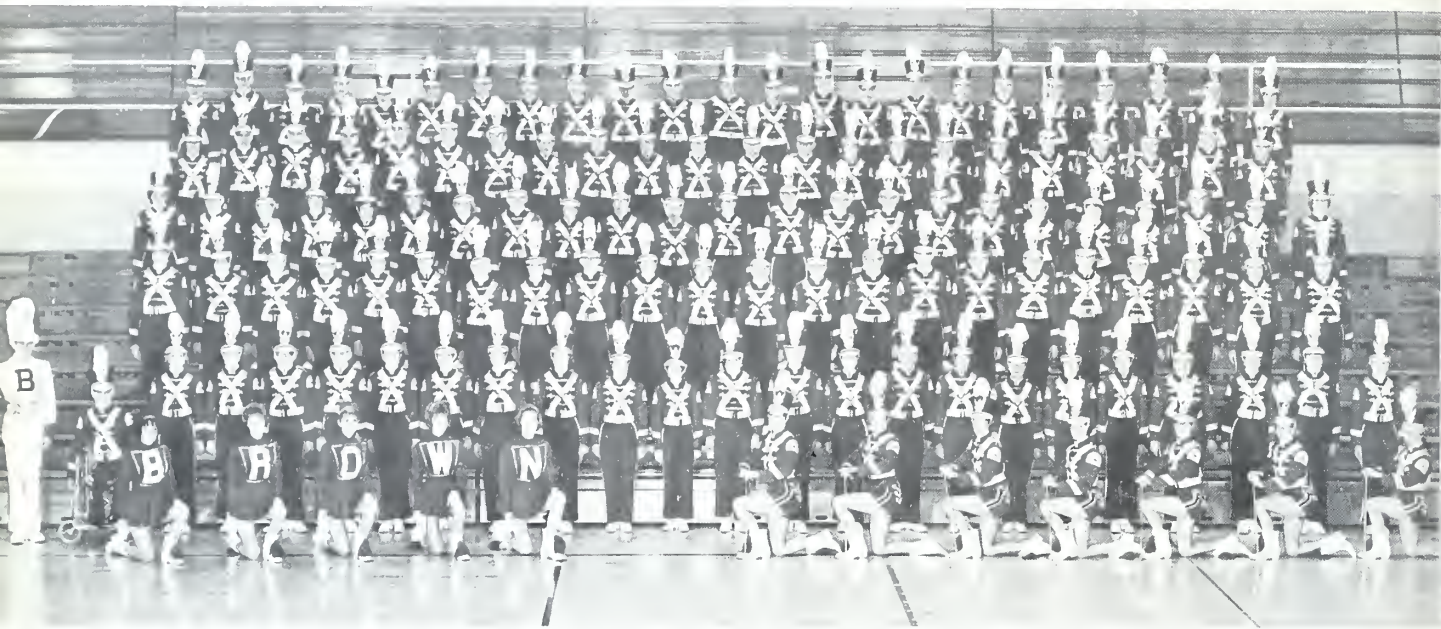

A. L. BROWN MARCHING BAND

Mr. Harvey Turner directs the band during rehearsals in the band room at Cannon.



Drum Major—R. Alley.

row 1, kneeling: L. Barnes, S. McCombs, A. Chambers, S. Herman, K. Allen, J. Carter, J. Davis, B. Reeder, S. Wagoner, A. Nelms, B. Harrington, B. McLeod.

row 2: K. Weatherby, A. Safrit, R. Lowder, T. Moss, P. Wise, C. McGinnis, S. Barger, N. Dwiggin, S. Deese, B. Turner, M. Sherrill, T. Mayes, M. Russel, S. Cowan, D. Black, M. N. Morris, M. Hill, M. McGinnis, C. Johnson, M. Faulkenbury, S. Bonds, S. Wike, C. McLeod.

row 3: B. Dry, K. Hamilton, R. Sills, J. Isenhour, J. Ridenhour, N. Rich, S. Carter, D. Marlin, J. Stirewalt, P. Arrowood, R. Walker, J. Ewing, H. Culp, J. Mechum, B. Wagner, D. Broome, R. Pate, J. Carnes, N. Darnell, A. Rainey, S. Hoce, L. Emerson.

row 4: J. Carpenter, M. Compton, L. Stafford, N. Daniel, D. Chatham, P. Smith, A. Edwards, M. Warner, M. DeMarcus, N. Fox, J. Poston, S. Lewis, L. Belk, D. Freeman, T. Ivey, J. Galiher, D. Bruton, P. Smith, G. Lyerly.

row 5: L. Litaker, M. Sloop, B. Simpson, B. Bundy, L. Dayvault, W. Davis, D. Hill, K. Watson, D. Jones, J. Blalock, S. Safrit, R. Harris, L. Dunn, S. Pence, B. Gibson, M. Prim, R. Grant, R. Cauble, D. Mason, J. Teague, H. Tyner.

row 6: B. Hartis, R. Williams, J. Cranford, G. Hatley, D. Freeman, J. Winecuff, D. Drye, H. Smith, D. Harrington, P. Gibson, R. Cline, J. Oehler, R. Barnhardt, S. Argo, B. Nesbitt, E. Scarboro, L. Braxton, R. Grant, S. Brinkley, R. Bost, K. Bost, M. Fry, B. Litaker.



DRUM MAJOR BUDDY ALLEY heads the band when marching, in parades, and always onto the field during pre-game and half-time performances.

Success of the A. L. Brown High School Band lies mainly in the direction of Mr. Harvey Turner. He directs the approximately one hundred and thirty membership band in the half-time shows at the football games and often gives concerts for the student

MAJORETTES

L. to R.: Becky McLeod, Beverly Harrington, Ann Nelms, Suzanne Wagner, chief, Becky Reeder, Judy Davis, Judy Carter.

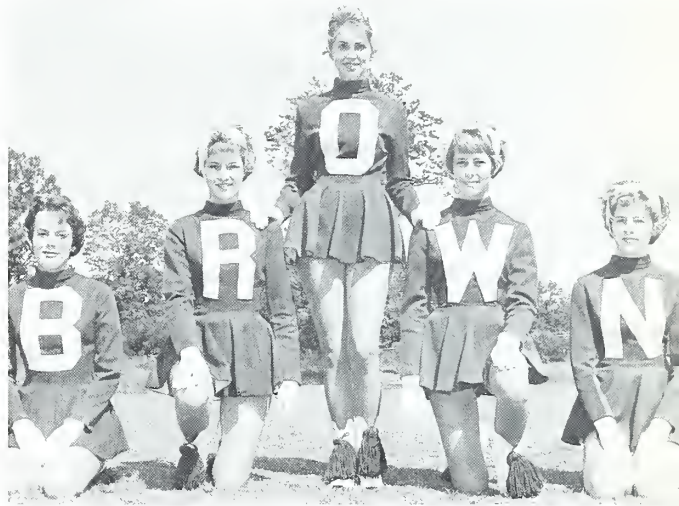

SPONSORS

L. to R.: Linda Barnes, chief, Sharon McCombs, Angie Chambers, Sharon Herman, Karen Allen.

body. One of the best in the state, the band has marched in many parades, been guests at the Shrine Bowl, and, needless to say, given a season of most spectacular performances.

After the band had worn the same uniforms for 10 years, Mr. H. T. Barnes volunteered this year to head a drive to get new uniforms. He was successful in raising \$10,000 for the uniforms for which the entire school is grateful.



MIXED CHORUS

L. to R.
 row 1 Miss Purcell, G. Hamilton, S. Sloop, J. Weaver,
 S. Shoaf, L. Kimball, S. Absher, J. Sloop.
 row 2 J. Honeycutt, B. Beard, P. Parton, L. Johnston, S.
 Beaver, K. Cook, V. Benton, S. Brooks, K. Roseman

row 3: P. Reid, P. Scarboro, J. Gainey, B. Foster, C. Eagle,
 H. Correll, N. Moore, C. Chastine.
 row 4: C. Chastain, B. Snipes, G. Belk, P. Taylor, E. Smith,
 M. Waldrop, P. Wallace, J. Jackson, S. Gantt, S. Glenn, C.
 Thompson, B. Metcalf.

GIRLS' CHORUS

row 1. J. Whitley, G. Roper, B. Childers, L. Jordan.
 row 2. Miss Purcell, K. Hines, L. Vaughn, E. Eagle, B.
 Huffman.

row 3. P. Dayvault, V. Troutman, D. Foil, P. Benton, S.
 Goodnight.
 row 4: C. Ballard, T. Tennent, P. Price, J. Livingood, S.
 Tickle, C. Cook.



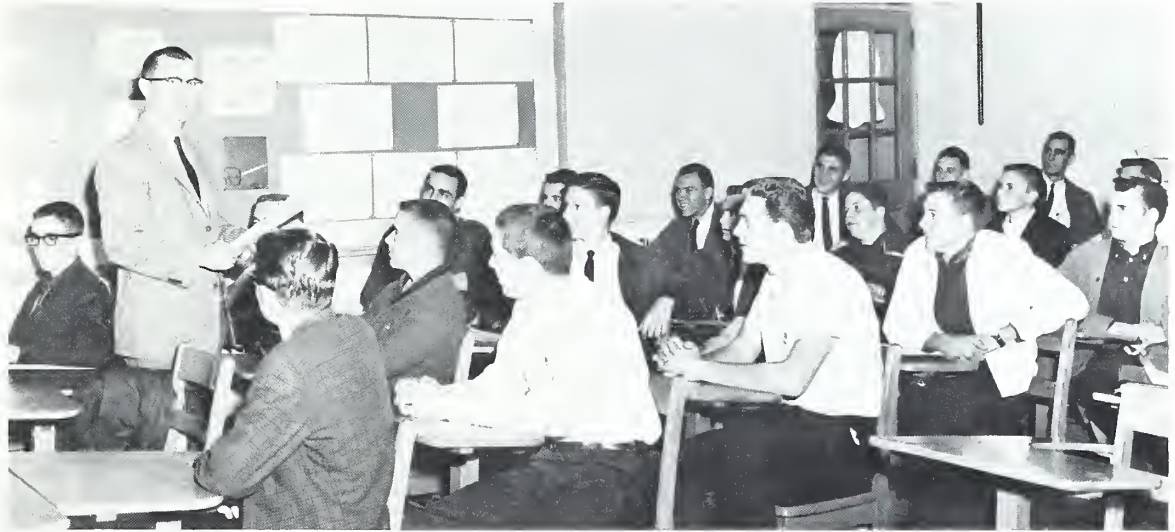

I. C. T. CLUB

row 1: J. Scott, J. Lazenby, P. Stevens, S. Winecoff, T. Barnhardt.
 row 2: K. Small, S. Linebarrier, T. Harmon, M. Overcash,

J. Kerley, D. Brown, J. Scercy. Standing: Mr. Lamb.
 row 3: K. Wright, B. Barrett, G. Funderburke, T. Bryant, R. Wilson, S. Deal, B. Parker, E. Gilliam.

DISTRIBUTION EDUCATION CLUB

row 1, seated: B. Moss, M. Meeks, C. Waller, G. Hackworth, D. McCurdy, S. Farmer, J. Pence.
 row 2, seated: M. Beam, S. Simpson, B. Dancy, F. Greene, D. Watson, Mr. Gaskey, B. Clarke, D. Wilkerson, E. Holder.
 row 3: M. Brigman, K. Rummage, C. McCombs, D. Lawing,

M. James, J. Lee, L. Baxter, J. White, L. Starnes, L. Jordan, J. Greene.
 row 4: G. Seaford, B. Chapman, L. Moore, D. Sides, E. Deal, D. Brown, R. Burroughs, S. Vaughn, R. Honeycutt.





QUILL AND SCROLL

L. to R.:

row 1: Becky Barnard, Linda Barnes, Emma Sue Cheek, Susie Cowan, Shirley Daniel.

row 2: Joyce Earley, Spence Lyerly, Nancy Osborne, Eddie

Rumsey, David Simerly.

row 3: Alice Stroup, Jan Lynn Weaver, Jean Wood, Mrs. Janie Yates (Honorary Member), Mrs. Bess Oxendine, Advisor.

MONOGRAM CLUB

L. to R.:

row 1: Mr. Boone, Advisor, B. Hinson, R. Funderburke, G. Fisher, M. Moss.

row 2: T. Mauldin, J. Kerley, T. Bryant, E. Trott, D. Perkins, B. Shinn, R. Honbarrier.

row 3: R. Little, D. Crawford, K. Gibson, G. Stancil, J. Hoce, H. Greene, M. Hicks, D. Todd.

row 4: B. Chapman, C. Farley, C. Price, K. Dellinger, K. Bost, G. Bost, T. Baucom, H. Hancock, J. Foutz.





TRI-SCI CLUB

L. to R.:

row 1: L. Weaver, M. McInnis, J. Dowless, N. Rich, L. Emerson, S. Safrit, B. Landers, S. Lewis, S. Smallwood, D. Sinclair.

row 2: H. Greene, D. Chatham, B. Ingram, W. Seabolt, T.

Morton, S. Gaskey, S. Humann, L. Brown, M. Sherrill, K. Thompson, M. Thompson, Mr. Freeman, advisor.

row 3: D. Eddleman, W. Gillon, Finney, H. Foster, T. Brown, H. Blackerby, E. Gilliam, D. Holman, M. McLain, D. Lacey, S. Boggs, Mr. Poole, advisor.

BIBLE CLUB

Seated L. to R.:

row 1: N. Osborne, B. Haney, V. Benton, M. Hopson, M. Brindle, B. Pate, K. Sellers, D. Simerly.

row 2: Miss McMurray, advisor, J. Adams, L. Gurley, J. Lovelace, P. Kenney, B. Beard, M. Williams, J. Huffstetler.

row 3: S. Daniel, D. Thomas, M. Crowder, C. Jones, J. Hughes, L. Tarlton, C. Baxter, D. Holman.

row 4: J. Knight, G. Brown, F. Hamilton, J. Gainy, B. Marshall, J. Blue, L. Marshall.

row 5: P. Scarboro, L. Sloop, E. Eagle, P. Keaton, N. Hallman, N. Fox, N. Morris, M. Williams.

row 6: M. Warner, J. Sloop, A. Poplin, Y. Sorrow, B. Gregory, D. Webb, P. Smith, A. Edwards.





FUTURE NURSES

L. to R.:

row 1: J. Fisher, L. Johnson, D. Barnes, D. Russel, B. Metcalf, D. Phillips, J. Absher, L. Bradshaw, B. Landers, B. Wagner, B. Warren, L. Farmer, S. Gantt.

row 2: K. Seagraves, P. Benton, L. Hamilton, E. Eagle, V. Troutman, B. Childers, L. Emerson, M. Braswell, A. Collins, S. Sherrill, M. Warren, J. Pence, B. Gurley.

row 3: S. Pigg, P. Price, K. Brooks, B. Terry, B. Swink, J. Key, J. Morris, M. Hudspeth, J. Allen, M. Ball, M. Holman,

D. Reid, C. Jennis, K. Hines.

row 4: B. Brown, L. Hart, P. Compton, B. Hamm, J. Ledbetter, L. Gordon, P. White, P. Harris, L. Gurley, L. Roach, B. Mutzfield, B. Huffman, H. Correll.

row 5: D. Sinclair, S. Smallwood, B. McLain, B. Brigman, J. Johnson, M. Carrigan, M. Dunlap, P. Smith, S. Herman, P. Harding, S. Brooks, J. Honeycutt, B. Gregory, D. McCombs.

row 6: S. Deal, V. Hill, C. Cook, A. Edwards.

FUTURE HOMEMAKERS OF AMERICA

L. to R.:

seated: B. Crisco, R. Hardin, B. Terry, B. Warren, E. Little, L. Sloop.

standing: K. Roseman, B. Brown, Mrs. Casstevens, advisor, S. Smallwood, D. Sinclair.





FUTURE TEACHERS OF AMERICA

L. to R.:
 seated: J. Blalock, B. Clark, A. Chambers, B. Barnard,
 Mrs. Whitmire, advisor.

standing: W. Clark, J. Poston, N. Morris, L. Gurley, S.
 Hoce, P. Benfield, E. Plyler, P. Marlin, P. Scarboro.

LIBRARY CLUB

L. to R.:
 seated: G. Stancil, B. Cannon, W. Clark, B. Clark.
 row 1: J. Fisher, E. Holder, C. Munday, B. Glenn, C. Barn-
 hardt, P. Hastings, D. Davis, B. Hardin, C. Barnhardt,

P. Hastings, D. Davis, D. Overcash, R. Eagle.
 row 2: M. Hunsuck, D. Lacey, B. Gurley, M. Arnett, L.
 Finney, B. Clayton, J. Earnhardt, T. Roseman, J. Waller,
 Mrs. Cauble, advisor.





MONITORS

L. to R.:

row 1: Mrs. Hamrick, advisor, B. Little, J. Smith, S. Cheek, M. Hudspeth, L. Bradshaw, L. Ivey, M. Griffith, J. DeMarcus, M. Harrison, D. Freeze, B. Dayvault, R. Sills.
 row 2: J. Blalock, B. Gregory, J. Kennerly, W. Queen, C. Hammet, M. Crowder, J. Key, R. Eller, J. Davis, E. Trott, N. Morris, B. Rainwater, J. Weaver.
 row 3: J. Fisher, D. Whitaker, N. Dowless, J. Sweat, L. Farmer, J. DeMarcus, S. Sherrill, M. Childers, H. Eddings,

D. Gaither, L. Huneycutt, D. Phillips, D. McCombs, S. McCombs.

row 4: R. Burroughs, K. Sellers, T. Ridenhour, J. Cranford, C. Goodman, S. Lyerly, L. Brown, F. Adams, T. Safrit, D. Brigman, D. Thornburg, S. Simmons, M. McWalter, M. Carrigan.

row 5: B. Taylor, P. Cannon, D. Wagner, B. Pinyan, S. Fortson, B. Sheeks, C. Harper, D. Martin, B. Smith, D. Carrouth, J. Ritchie, J. Carpenter, T. Beaver, A. Edwards.

STAGE CREW

L. to R.:

W. Overcash, M. Moss, T. Gribble.

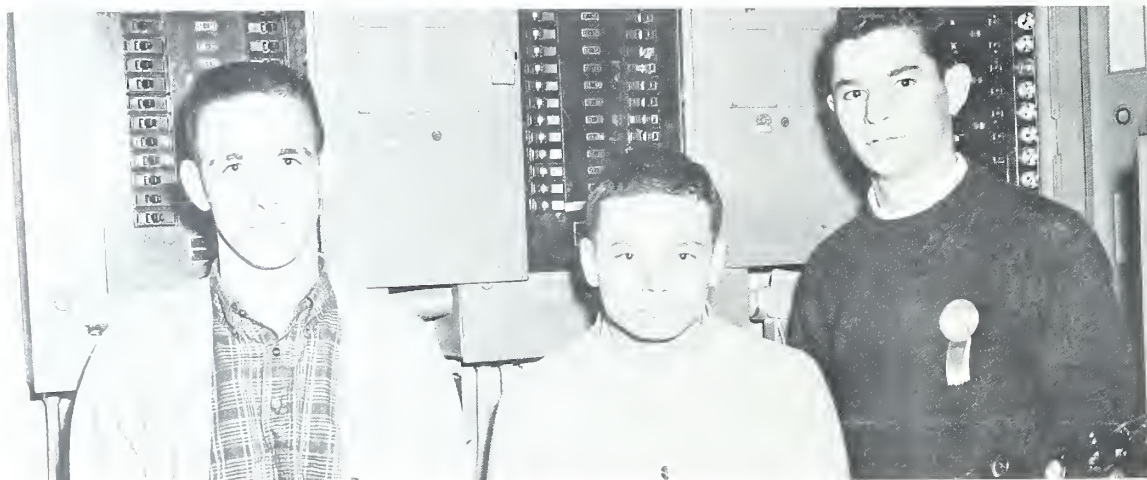



LAB ASSISTANTS

L. to R.:

M. Hill, D. Sinclair, P. Karriker, S. Beaver, G. Belk, M. Pressley, D. McCombs, S. Earnhardt, P. Arrowood, S. Sim-

mons, S. Absher, N. Perry, L. Middleton, C. Chastine, B. Litaker, R. Eller, J. Johnson.

FIRST AID ASSISTANTS

L. to R.:

A. Gillon, P. Daves, L. DeMarcus, B. Metcalf, J. DeMarcus,

Mrs. Gilmore, Advisor, P. White, S. Byrd, Y. Crumbley, B. Pate, A. Poplin.





OFFICE PAGES

L. to R.:
 K. Kinney, S. Kobulnicky, C. Mitchell, B. Dayvault, N. Os-
 borne, B. Critz, S. Thomason, D. Holman, Mrs. Bostian, Sec-

retary, J. Gamble, L. Cline, M. Thompson, Mr. Drummond,
 Principal, E. Rumsey.

DUPLICATING STAFF

L. to R.:
 H. Tyner, C. Howell, D. Overcash, Mrs. Hamrick, Advisor,
 M. Childers, S. Sherrill, S. Daniel, P. Duncan.

BANKING STUDENTS

L. to R.:
 Mrs. Gilmore, Advisor, J. Cranford, K. Sellers, Y. Crumbley,
 S. McCombs.

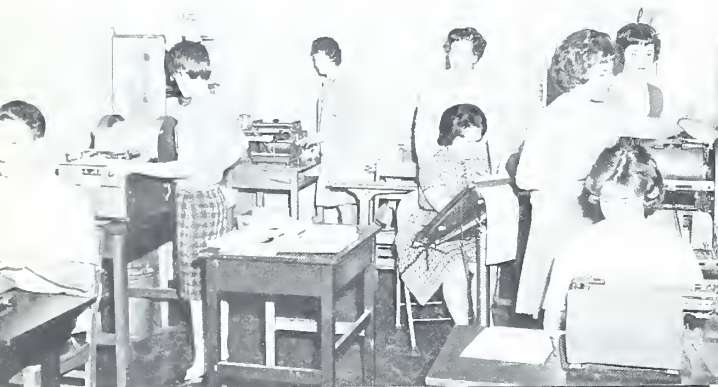



SPEECH CLUB

L. to R.:

row 1: P. Kinney, J. Baker.

row 2: E. Cheek, C. Mitchell, L. Grant, J. Davis.

row 3: C. Farley, T. Beaver, R. Watts, M. Hill, B. Little, M. Hicks.

row 4: J. Richardson, J. Carpenter, R. Barnard, S. Kerley, J. Patterson, W. Tucker, D. Fisher.

row 5: P. Karriker, A. Price, D. Hart, A. Hardin, M. Dunlap, C. Baxter.

row 6: Mrs. Edwards, Advisor, R. Little, V. Benton, C. Eagle, H. Correll, C. Moore, A. Edwards.

MONTAGE STAFF

Clockwise: A. Nelms, L. Barnes, J. Gamble, H. Tyner, S. Harmon, S. Edwards, S. Lyerly, N. Osborne, J. Baker, Mrs.

Yates, Advisor.





SENIOR TRI-HI-Y

L. to R.:

row 1: R. Barnard, P. Cannon, B. Johnson, S. Sherrill, S. Kerley, N. Morris, B. Connelly, J. Poston, M. Hill, J. Blacklock, S. Beasley.

row 2: M. Harrison, P. Isenhour, L. Pennell, A. Phillips, J. DeMarcus, D. Freeze, S. Brantley, B. Taylor, B. Little, E. Plyler, B. Litaker, D. Burris, L. Litaker, K. Love, J. Weaver, P. Taylor, B. Pinyan, D. Wagner, P. Duncan, B. Stancil, C. McCombs, L. Grant, J. Wood



JUNIOR TRI-HI-Y

L. to R.:

row 1: J. Davis, J. Harris, L. McKnight, B. Drye, B. Reeder, S. Beaver, B. Turner, D. Martin, D. Thornburg, T. Mayes, A. Dowless, V. Jones, G. Belk.

row 2: D. Webb, P. Reid, K. Allen, C. Eagle, M. Moore, J. Richardson, G. Troutman, C. Hammett, W. Queen, J. Carter, A. Edwards, S. Bonds, T. Beaver, S. Sloop, J. York,

B. Moss, M. McGinnis.

row 3: S. Taylor, B. Gibson, P. Moose, L. Cline, C. Harmon, J. Johnson, S. Earnhardt, P. Smith, S. Barger, S. Absher, N. Moore, S. Smallwood, H. Correll, S. Thomason, D. Sinclair, J. Isenhour, B. Wagoner, S. Herman, B. Brigman, M. Griffin, T. Chapman, J. Thompson, N. Rich, D. Whitaker, P. Arrowood, C. Kobulnicky.

SOPHOMORE TRI-HI-Y

L. to R.:

row 1: R. Walker, K. Thompson, J. Burr, L. Stafford, M. Eudy, S. Barger, D. Brigman, L. Johnston, J. King, C. Norwood.

row 2: J. Griffin, R. Lowder, A. Safrit, J. Frye, S. Hoce, M. Erwin, S. Nelms, D. Horne, L. Emerson, J. Plummer, A. Quinn, D. Marlin, M. Morris, L. Byrd, J. Earley, C. McLeod, D. Barnes.

row 3: J. Ridenhour, N. Dwiggin, G. Lyerly, E. Freeze, S. Edwards, C. McGinnis, P. Daves, N. Darnell, C. Lowder, D. Lowder, C. Johnson, C. Thompson.

row 4: M. Smith, S. Watkins, V. Faggart, L. DeMarcus, P. Smith, J. Jackson, S. Safrit, S. Lewis, B. Landers, A. Rainey, K. Hamilton.

row 5: R. Grant, D. Baker, P. Price, P. Austin, L. Biggers, K. Brantley, R. Harrington, J. Caulder.





SENIOR HI-Y

L. to R.:

row 1: S. Deal, J. Rutledge, G. Fisher, H. Greene, R. Eller,
M. Moss, S. Lyerly, S. Boggs, L. Dunn.

row 2: J. Wilson, M. Cauble, R. Barnhardt, R. Barnhardt,
H. Wiley, G. Norris, M. Baucom, Mr. Poole, Advisor.



JUNIOR HI-Y

L. to R.:

row 1: L. Tice, D. Perkins, H. Stowe, T. Mauldin, H. Nelms,
M. Hicks

row 2: C. Haynes, J. Hill, M. Steen, T. Slaughter, K. Del-

inger.

row 3: M. Petrea, B. Smith, T. Baucom, D. Hart, M. Sloop.

row 4: D. Mason, L. Weaver, R. Wilson, E. Robertson,
J. Baker.

SOPHOMORE HI-Y

L. to R.:

row 1: D. Bruce, B. Belk, F. Chapman, L. Coggins, R. Beam,
B. Wagner, R. Pate, D. Deal, D. Broome, M. Hunsuck,
M. Williams, J. Cannon, T. Moss, S. Carter, R. Goodman.

row 2: J. Patterson, T. Jackson, M. Carrier, R. Cauble,

F. Beasley, D. Graybeal, G. Hilton, J. Huffstetler, S. Shoaf,
D. Vaughn, T. Morton, R. Sims, J. Yates, D. Drye, J. Ewing.
row 3: S. Argo, L. Dayvault, B. Helms, G. Smith, D. Keener,
C. Chapman, M. Norris, R. Grant, W. Davis, G. Blalock,
G. Bolick, T. Gribble, K. Huggins, J. Earnhardt, T. Beam.



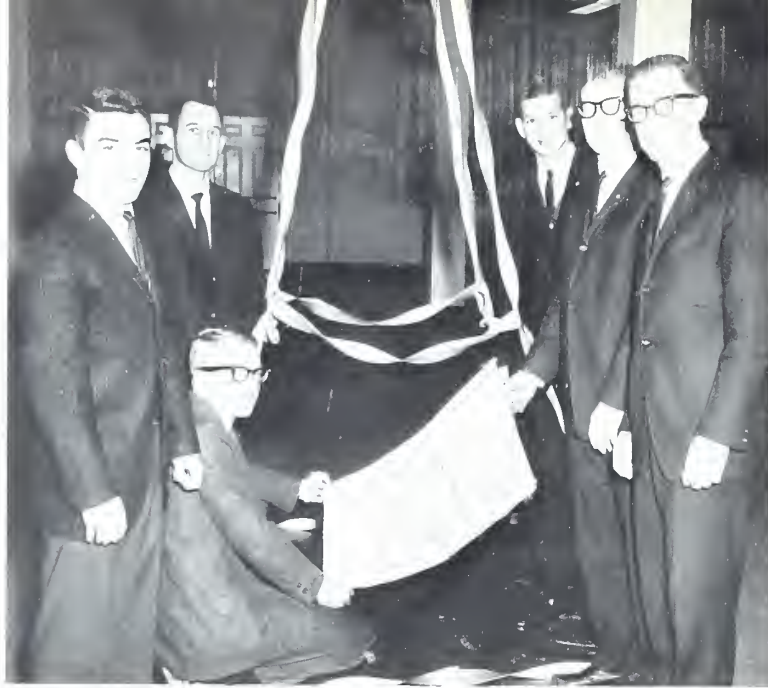

KEY CLUB OFFICERS

L. to R.: B. Field, Chaplain; H. Nelms, Treasurer; Mr. Linn, Advisor; J. Baker, Vice-President; M. Baucom, President; D. Hill, Secretary.

KEY CLUB

L. to R.:
 row 1: Mickey Baucom, Mikey Cauble, Ronnie Funderburke,
 Denny Hill, Benny Hinson, Mike Moss
 row 2: Eddie Rumsey, Eddy Trott, Jerry Baker, Bobby Field,

Rocky Fisher, Harold Nelms.
 row 3: Bobby Simpson, Charles Biggerstaff, Lynn Dayvault,
 Gerald Hilton, Jay Stirewalt.





To polish a stone
Crafted
With grace
Shining yet dim
Touch gently
Touch fully
Touch quickly

competition



1962 FOOTBALL TEAM

The 1962 Little Wonder football team led by stellar tailback Horry Greene and a top notch line erased the embarrassment of '61. The most thrilling game was the 26-0 romp over the Thomasville Bulldogs. The strong Wonder line held the Tommies to less than 100 total yards while Horry Greene amazed the homecoming crowd with his tremendous scoring plays.

A day of rain extended Concord's lease on the Victory Bell for one more year. This disappointment left Brown's Little Wonders holding a record of 3 wins, 5 losses, and 2 ties.

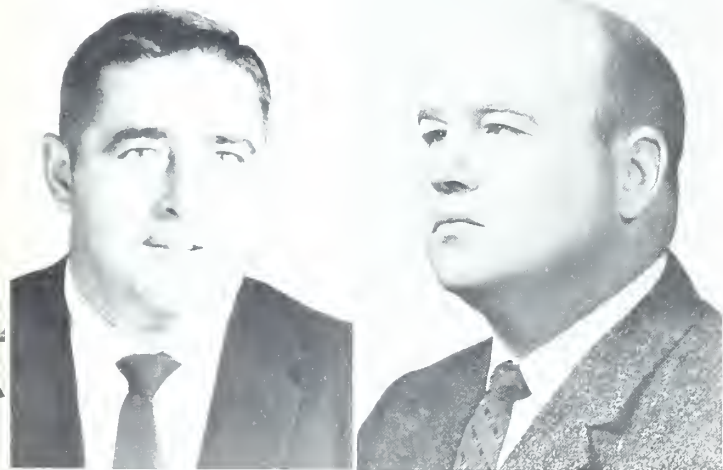

Coach Bill Watts

Coach Ed Edmiston



Front Row

J. Burr, M. Correll, D. Bolick, D. Hart, B. Fields, J. Fowler, G. Smith, G. Stancil, R. Little, H. Greene—co-captain, B. Hinson—co-captain, C. Farley, M. Petrea, T. Hendrix, T. Baucom, C. Chapman, G. Hilton, G. Smith, H. Lefler, J. Patterson.

Back Row

W. Eidson, P. Ashworth, G. Blaylock, R. Lizenby, T. Jackson, M. Misenheimer, E. Trott, T. Bryant, L. Coggins, D. Perkins, C. Biggerstaff, R. Fisher, D. Deal, M. Moss, M. Arnette, K. Gibson, M. Petrea, K. Dellinger.



Konnopolis	12	0	Boyden	Konnopolis	7	7	South Rowon
Konnopolis	6	33	East Mecklenburg	Konnopolis	26	0	Thomosville
Konnopolis	6	12	North Rowon	Konnopolis	20	20	Ashebaro
Konnopolis	13	7	Stotesville	Konnopolis	0	28	Mooreville
Konnopolis	0	6	Albemarle	Konnopolis	0	6	Concard



EDDY TROTT
Wingback
Senior

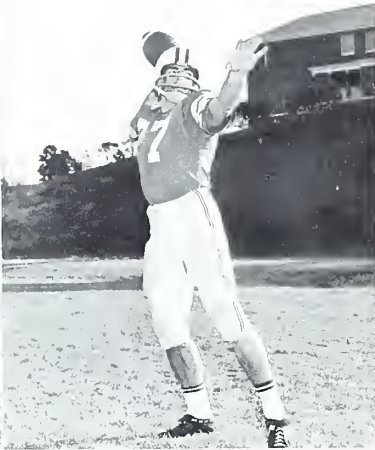

HARRY GREENE
Tailback
Senior

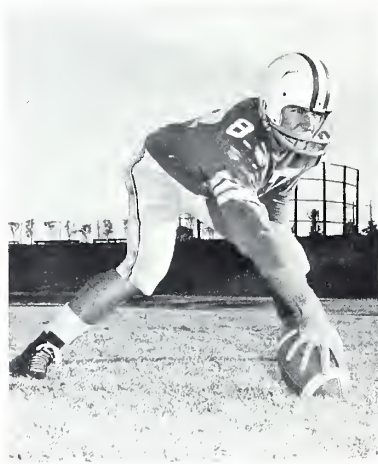

BENNY HINSON
Center
Senior

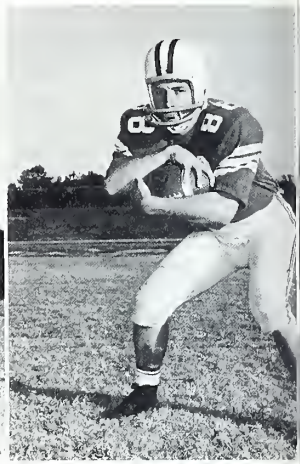

GENE STANCIL
Fullback
Senior

DAVID HART
End
Junior

KENNETH GIBSON
Guard
Junior

FOOTBALL



WESLEY EIDSON
Tackle
Sophomore

GERALD HILTON
Blocking Back
Sophomore

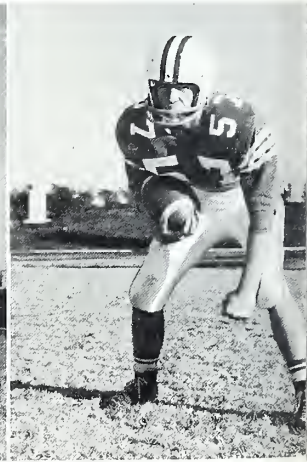



TERRY BAUCOM
Guard
Junior

DAVID PERKINS
Guard
Junior



ROBERT LITTLE
Blocking Back
Junior

COBY FARLEY
End
Junior

PHIL ASHWORTH
End
Junior

JOHN PATTERSON
Tackle
Sophomore

1962

JIMMY FOWLER
Wingback
Sophomore

GERALD SMITH
Guard
Sophomore

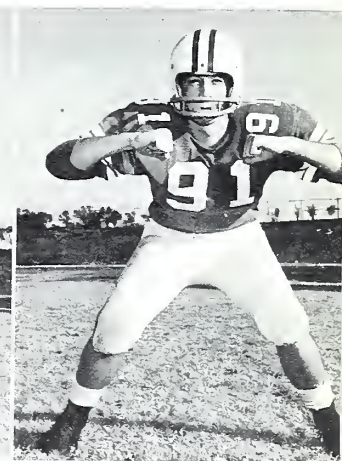
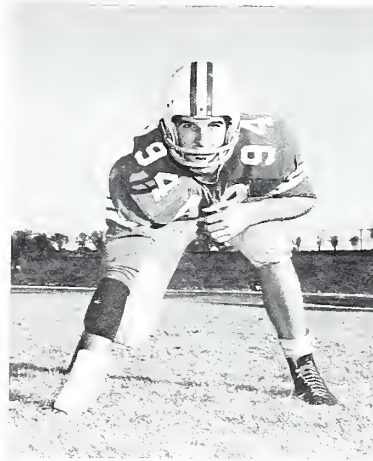



RONNIE FUNDERBURKE
Forward
Senior

BASKETBALL

The Little Wonder Boys' Basketball team was led by seniors Roy Lynch and Ronnie Funderburke and sophomore Ronnie Sherrill. As the annual went to press the team was holding down first place in the Southern Piedmont Division. The Little Wonders were expected to equal or better Coach Chalk's fine records of the past.

ROY LYNCH
Forward
Senior

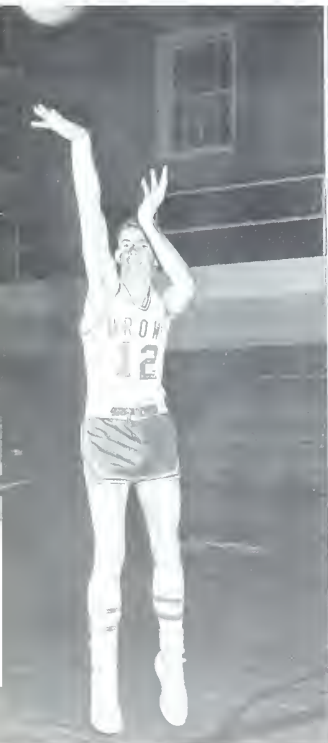

PHIL ASHWORTH
Center
Junior



ROBERT LITTLE
Guard
Junior



RONNIE SHERRILL
Guard
Sophomore



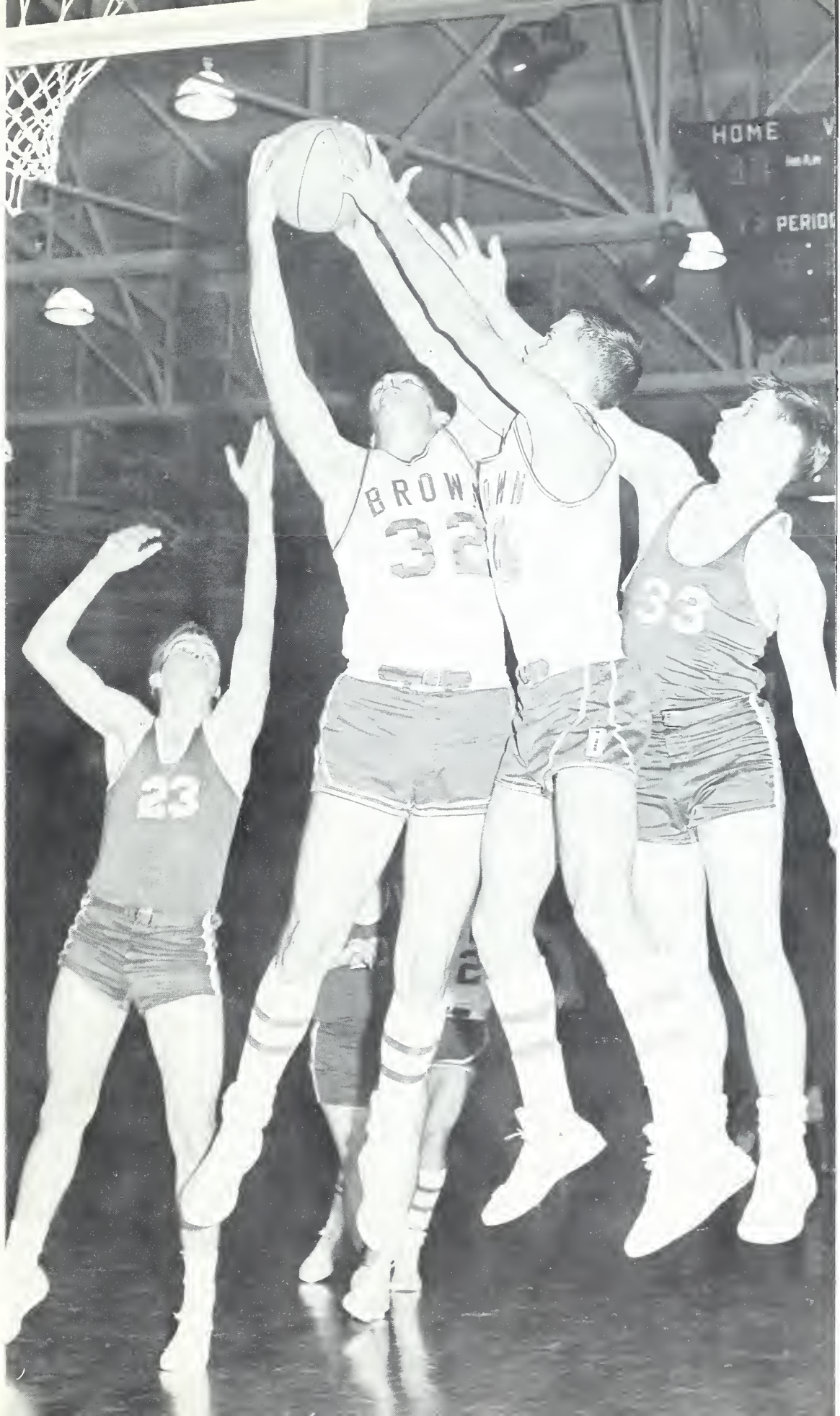

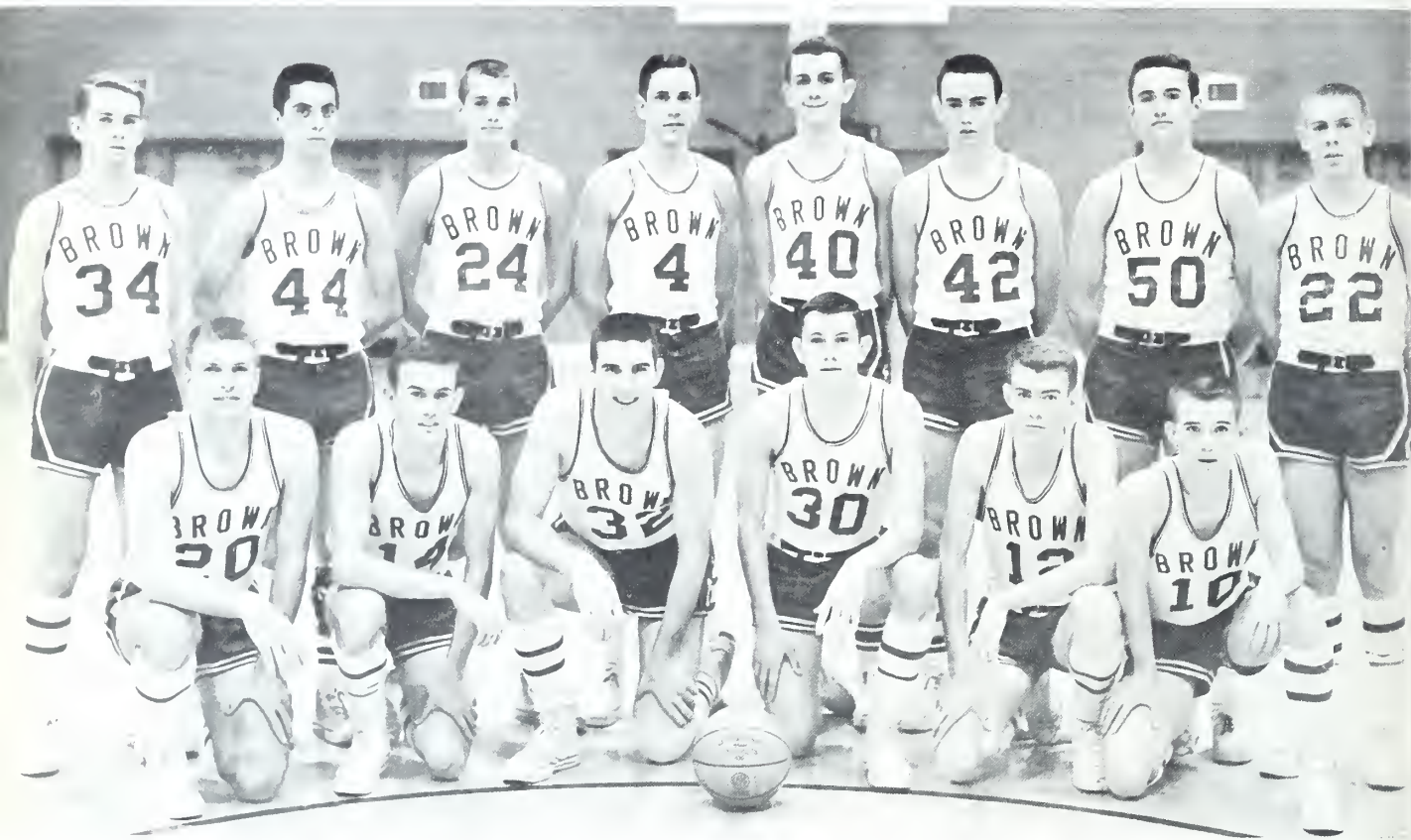

Kneeling L. to R.: B. Hinson, R. Funderburke, P. Ashworth, R. Little, R. Lynch, R. Sherrill.

Standing L. to R.: G. Hilton, M. Correll, K. Huggins, L. Dayvault, S. Argo, G. Smith, R. Lisenby, M. Hicks.

Steve Argo (40) rushes in to assist Wonder center Phil Ashworth (32) in a rebound with the Albemarle Bulldogs. Pushing the scores upward they went on to defeat the Bulldogs.

Coch Coach Doug Chalk



BASKETBALL

Ronnie Funderburk (14) gains a rebound from one of South's Rebels in this conference game with South. The Wonders rolled to a victory.

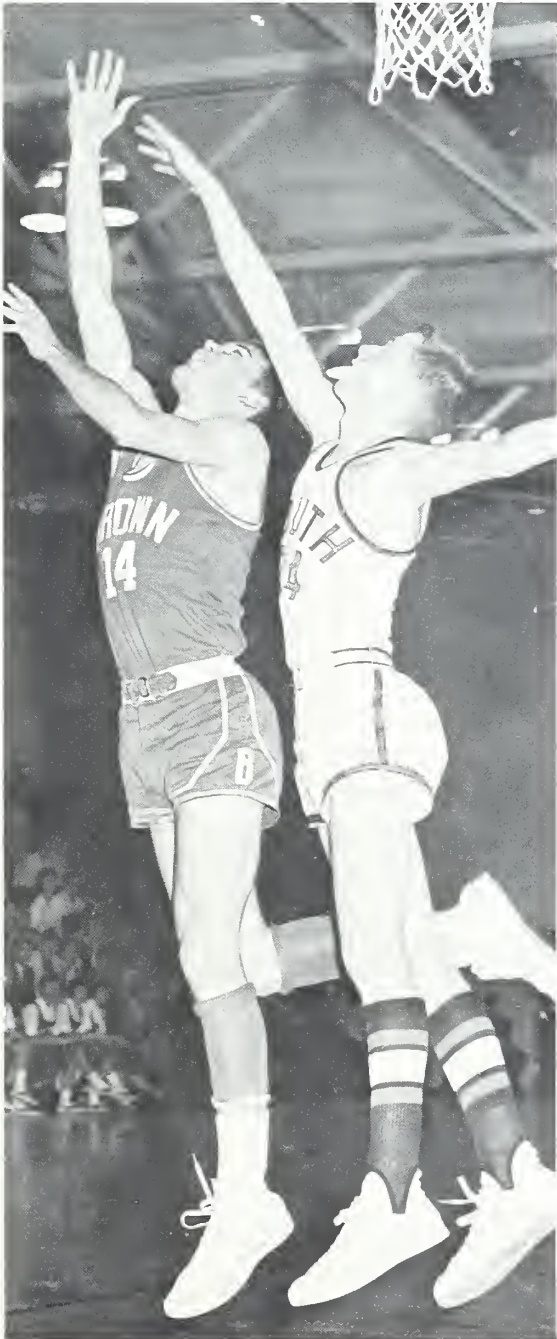

Phil Ashworth (32) and Roy Lynch (12) of the Wonders are up in a rebound with two of Concord's Spiders. In this first game with Concord the Wonders were defeated 40-46.





row 1, L. to R: C. Hammett, J. Kennerly, J. DeMarcus, D. Fox, J. Morris, M. Moore, V. Jones.

row 2, L. to R: S. Argo, B. Simmons, M. Griffith, J. DeMarcus, E. Smith, B. Little.

Wonderette forward Betty Simmons (32) shoots for a basket to raise the score in the game with the Concord Spiderettes. The Wonderettes continue their winning streak by defeating the Spiderettes 33-27.

JUDY DEMARCUS

Forward
Co-Captain
Senior

BETTY SIMMONS

Forward
Senior





GIRLS' BASKETBALL

Up goes Betty Simmons of the Wonderettes in a rebound with the South's Rebels. South went on to win over the Wonderettes.

Mary Griffith of the Wonderettes (24) leaps up for a rebound with an unidentified player of the Albemarle Bulldogs. In this beginning of the season conference game, the Wonderettes were victorious over the Bulldogs.

BRENDA LITTLE

Forward
Senior

MARY GRIFFITH

Forward
Senior

EDNA SMITH

Guard
Junior

SANDY ARGO

Roving Guard
Sophomore

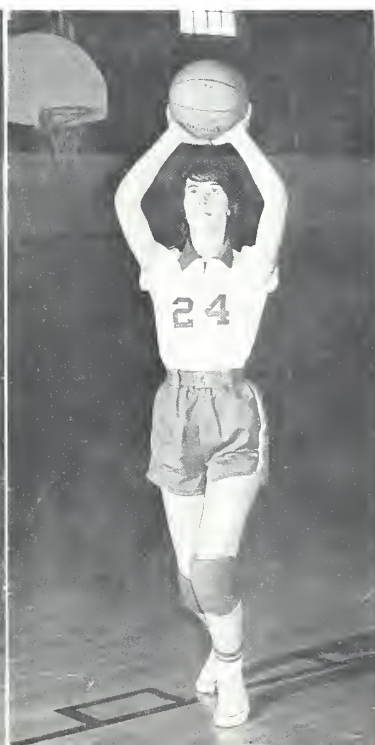

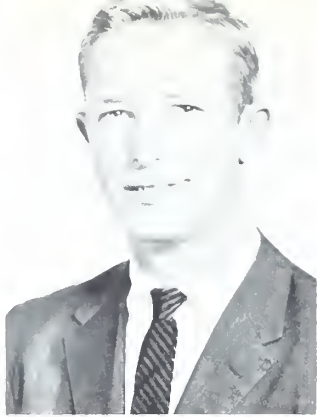

Coach Bob Mauldin

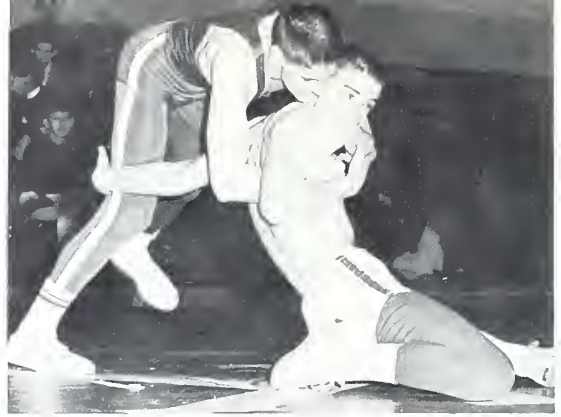

Randy Honeycutt of the Wonders uses wrestling tactics to defend the Statesville opponent.

WRESTLING TEAM

The Little Wonders wrestlers turned out perhaps the best team in the history of wrestling at Brown High this season. Under the direction of coach Bob Mauldin, the team produced more winners than in previous seasons. Supporting a 9-5 won-lost record the team showed vast improvement over last season's winless squad. The Wonders dropped three close matches early in the season, then stormed back to win nine of the eleven remaining matches.



Wonder Grappler David Crawford is momentarily halted in the play by a Statesville grappler. David went on to pin the player and win the match.

L. to R.:

row 1: H. Hancock, F. Hunsucker, R. Honbarrier, T. Moss, D. Crawford, J. Kerley, R. Barbee, H. Hawkins.

row 2: W. Eidson, R. Honeycutt, T. Baucom, C. Price, K. Gibson, K. Dellinger, J. Patterson, Coach Mauldin.





Up and over goes the Sophomore track star Mitchell Arnette as Coach Edmiston watches from the sidelines.

TRACK TEAM

Coach Ed Edmiston guided his Little Wonder thinclad charges through a successful season this year. The Wonder team produced several outstanding winners in the middle distance and field events. The Won-

ders showed strong gains over last season's field squad but suffered on the fast track. The WNCHSAA meet was still out of the Wonders' grasp but the team certainly deserves the praise of the student body.

L to R:

row 1: C. Farley, B. Shinn, G. Stancil.

row 2: B. Field, B. Critz, S. Boggs, B. Chapman, T. Bryant,

L. Jordan.

row 3: M. Prim, E. Gilliam.





L. to R.:
row 1: Mickey Hicks, Harry Greene, Gerald Honeycutt.

row 2: Coach Chalk, Phil Mauldin, Johnny Faust, Gerald Bost, Kenneth Bost, Ronnie Funderburk, Coach Watts.

BASEBALL

Coaches Watts and Chalk were looking forward to the new faces and veterans to be seen on the Little Wonder baseball team. The team was full of pep and hustle from mid-March until the last game. The baseball team rounded out a good year for sports at Brown High in 1963.

Mickey Hicks and Phil Mauldin practice the double play in preparation for the first Wonder game.

Wonder Ace Ronnie Funderburk whips a fastball by opposing batter to gain Brown High's first win of season.

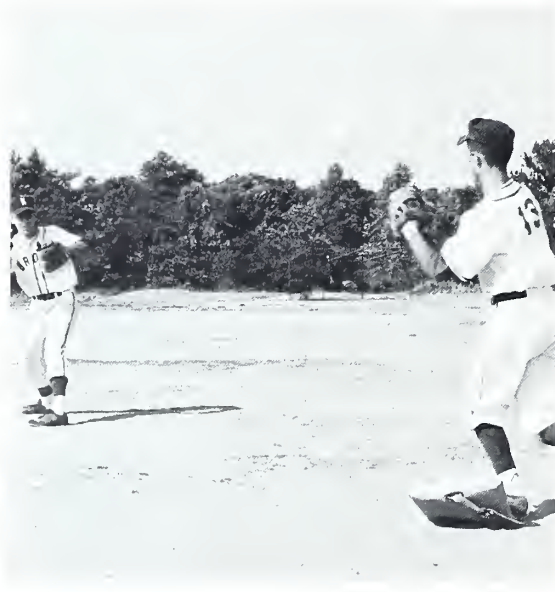



To set a stone carefully
Chosen
Faceted well
Glowing bright
Select a band
Worthy of seating
A perfect thing

recognition



SENIOR MISS HI MISS
Becky McLeod

JUNIOR MISS HI MISS
Sharoyl Absher

This year two girls represented Brown High as Miss Hi Miss at Winthrop College. Next year the Miss Hi Miss title will go to only one girl, a junior.



**HONOR
SELECTIONS**

HOMECOMING QUEEN
Angelus Chambers



MAY QUEEN
Jean Wood
MISS BROWN HIGH
Suzanne Wagner





Yvonne Crumbley
Mikey Cauble

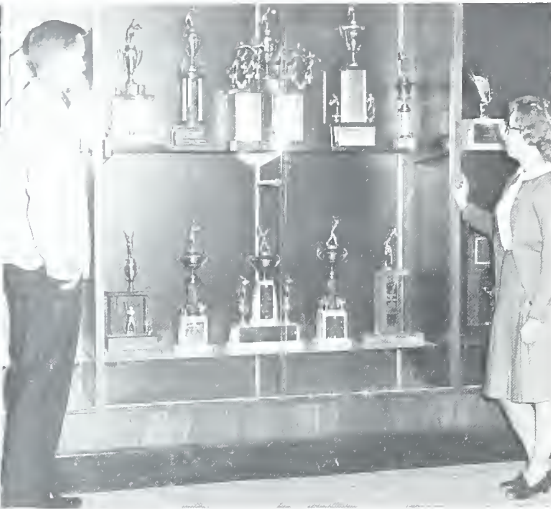

Beverly Harrington
Ronald Funderburke



Linda Barnes
David Simerly

HALL OF

Joyce Earley
Eddie Rumsey



Shirley Daniel
Ronald Williams



Mickey Baucom
Suzanne Wagner





Jean Wood
Benny Hinson

Marty Harrison
Harry Greene

FAME

Spence Lyerly
Jane Smith

Richard Cline Carolyn Mitchell
Brenda Dayvault Terry Ridenhour



Becky McLeod
Eddy Trott



CONGRATULATIONS
AND
BEST WISHES



CANNON MILLS COMPANY

KANNAPOLIS, NORTH CAROLINA, U. S. A.

A. A. WAGNER CO.
WHOLESALE GROCER

candy is dandy—keep it handy

609 South Main St.

WE 3-4161

Kannapolis, N. C.

“WHAT CAN YOU BUY WITH A PENNY TODAY?”

- Not many things, it is true
- But for a few pennies a week
- We'll send you the Daily Independent
anywhere in the world
- Kannapolis Features
- Get all the news, local, national,
international
- Pictures
- Money saving advertising offers
- Classified opportunities to save

ALL THESE AND MANY MORE VALUABLE FEATURES INCLUDED IN EVERY ISSUE OF

“THE NEWSPAPER WITH A HEART” **The Daily Independent**

Kannapolis, N. C.

Leonard H. Barlow

Carl W. Brown

BARLOW & BROWN SUPPLY COMPANY

Wholesale and Retail Building Supplies — Seeds — Fertilizer
Electrical Appliances — Toys — Hardware — Paint — Lawn Mowers

913-919 South Main St.

WE 3-2137

Kannapolis, North Carolina

- Thick Milk Shakes
- Sodas
- Sundaes
- Banana Splits

For A Refreshing Treat Visit

ROWAN DAIRY BAR

Open Daily 11:00 A.M. to 9:00 P.M.

Sundays—12 Noon to 9:00 P.M.

Cannon Blvd.

Jackson Park

Phone WE 3-8751

Compliments of

HARRIS-TEETER SUPERMARKET

OF
JACKSON PARK

KANNAPOLIS, N. C.

The Scottish Bank

Member of the F.D.I.C.

704 N. Cannon Blvd.—WE 3-2273

Midway Branch—WE 3-1173

KANNAPOLIS, N. C.

STROUP SUPPLY COMPANY

Wholesale

AUTO PARTS—MILL SUPPLIES—EQUIPMENT

KANNAPOLIS, NORTH CAROLINA

115-117 N. Main St.

WE 3-1111

WE 3-2239

CONCORD-KANNAPOLIS SAVINGS AND LOAN

"On The Square"

CURRENT DIVIDEND RATE 4%

Safety of your account insured up to \$10,000

Compliments of

LADY'S FUNERAL HOME

KANNAPOLIS AND CONCORD

SUMA'S

145 South Main Street

WE 2-7081

FLOWERS

by

RAEFORD

**BELK'S
DEPARTMENT STORES**

Fashion Store—Millinery
Ready-To-Wear

West Ave. Kannapolis, N. C.
WE 3-2226

WILLIFORD'S DRUG CO.

We Are Prescription
SPECIALISTS

Open 8:30 A.M.—8:30 P.M.
Sundays 2:00-6:00 P.M.

Delivery Service
110 S. Main WE 3-1131

**QUERY BROTHERS
MEN'S STORE**

102 S. Main St. Kannapolis

Congratulations
to the Class of
1963

Original Cut-Rate Drug Store

KANNAPOLIS DRUG CO.

NEVER UNDERSOLD

Phone WEbster 3-2297
S. Main St. Kannapolis, N. C.

CABARRUS MOTOR SUPPLY

202-204 Oak Avenue

WE 3-2179

WHITMIRE

JEWELERS



113 S. Main St.

WE 2-5161

KANNAPOLIS, N. C.

WILLEFORD'S JEWELERS

123 South Main Street

WE 2-5156

BONDS SPORT SHOP

SPORTING GOODS FOR
EVERY NEED

219 West "A"

WE 2-8231

KANNAPOLIS, N. C.

YOUR JEWEL SHOPPE, Inc.

The Friendly Jeweler

100 South Main St. WE 3-2107

CAMERA & HOBBY SHOP

146 South Main Street

WE 3-5321

HANEY & HOLBROOK

Things to wear for
the man who cares

South Main St. Kannapolis

WILLIAMS PRINTING CO.

Excellent School Supplies

140 West Ave.

WE 3-2295

VIRGINIA'S

South Main Street

KANNAPOLIS, N. C.

**TED SOLOMON'S
CLEANERS**

North Kannapolis

KANNAPOLIS, N. C.

ROSE'S
5c & 10c & 25c Stores
Inc.



West Ave. WE 3-8716
KANNAPOLIS, N. C.

F. W. WOOLWORTH CO.

South Main Street

KANNAPOLIS, N. C.

Flowers of Distinction for Every Occasion

MOON'S FLORIST

South Main Street

UL 7-2997

Landis, N. C.

SENIOR STATISTICS

TONY ADAMS

KAY FRANCES ALEXANDER—F.H.A. 1, 2; Homeroom treasurer 1, chaplain 2.

CAROLYN HAAS ALLEN—Bible club 1, 2; F.H.A. 1, 2.

GRADY THOMAS ALLEN—Homeroom president 1; Science club 1, 2, 3; Hi-Y 3; Library club 1; Monitor 3; Brown Masquers 4.

ROBERT LEE ALLEN, JR.—Football 1, 2; Homeroom president 1, chaplain 2, officer 4.

ROBERT EARL ALLEY—Band 1,2,3,4, drum major 4, All-State Band 3; Track 1; Brown Masquers 4; OKLAHOMA 4, "From Broadway To Dickens" 4.

ANITA GAYLE ASHLEY—Tri-Hi-Y 1, 2, 3; F.T.A. 2; Library assistant 1; BROWN BEAT and ALBROKAN staff 3, 4, feature editor 4, typist 3, 4; Homeroom officer 3; Latin club 1; Cheerleader 4; Student Government decorations committee 4; Pep club 3; Tri-Sci club 2; Bible club 3; May Day program 2.

LINDA MARIE AUTEN—Transferred from East Mecklenburg 4; Art club 2; Chorus 1.

DOUGLAS LEE BARGER—Band 1; Monitor 1; Guidance assistant 2, page 3; Brown Masquers 3, 4; National Thespian Society 3, 4; Junior Class play 3; Brown Masquers play 3, 4; Christmas play 3, 4; Chapel Hill Summer Session 3; French club 3, 4; Latin club 1.

REBECCA JANE BARNARD—ALBROKAN and BROWN BEAT staff 3, 4; French club 4, treasurer 4; F.T.A. 3, 4; treasurer 4; Tri-Hi-Y 1, 2, 3, 4, vice-president 2, treasurer 3; Quill and Scroll 3, 4; Homeroom officer 1, 2, 3; Session House 2; Speech club 4; Science award 1; A. L. Brown scrapbook 3; Pep club 3.

LINDA ELIZABETH BARNES—Band 1, 2, 3, 4; Sponsor 1, 4; Monitor 1; Tri-Hi-Y 1, 2, 3; Scrapbook editor 1; Chaplain 2; Homeroom officer 1, 3; Quill and Scroll 2, 3, 4, vice-president 4; Thespians 3, 4, chaplain 4; May Day program

2, 3; Junior Class play 3; Brown Masquers play 3, 4; Dickens' "A Christmas Carol" 3, 4; C.D.A. 3, 4; Easter play 3, 4; Brown Masquers 3, 4; BROWN BEAT and ALBROKAN staff 3, 4, copy editor-in-chief 3, 4; Service award 3; Senior Hall of Fame 4; French club 4; Homecoming committee 2; Junior-Senior committee 3; Senior Follies 4.

RALPH FELKER BARNHARDT—Hi-Y 1, 2, 3, 4; Homeroom president 3; Band 1, 2, 3, 4, president 4; Spanish club 4.

RAY EUGENE BARNHARDT—Band 1, 2, 3; Hi-Y 1, 2, 3, treasurer 3, Delegate to H-Y Conference 3; Homeroom chaplain 1, 2, vice-president 3.

TONY BARNHARDT—President of Freshman Class 1; Basketball 1, 2; Football 1; F.F.A. 1, 2, 3; Library club 2, 3, president 3; I.C.T. club 4, publicity director 4.

BILLY BARRETT—Homeroom president 4; I.C.T. club 4, chaplain 4.

MITCHELL WAYNE BAUCOM—Homeroom officer 1, 2, 3; Track 1; Basketball 1; Wrestling 2; Hall of Fame 4; Junior Rotarian 4; Hi-Y president 2, 3; Delegate to National Hi-Y Council 4, President of District Hi-Y 3, 4; Key club president 4; Junior Class president 3; Y's Men Boy of the Month 3; Key club convention 3; Hi-Y convention 1, 2, 3; World Service Chairman Council of Carolinas 3; Physics club 4.

CHARLES LARRY BAXTER—Session House 1; Office page 1; Track 1, 2; Football 1; Homeroom treasurer 4; Spanish club 3, 4; D.E. club 4, treasurer 4.

SHARON REBECCA BEASLEY—Homeroom officer 2; Mixed chorus 1, 2, 3; Pep club 3; Monitor 4; Tri-Hi-Y 1, 2, 4, Delegate 3.

EARNEST DEAN BECK

MICHAEL RICHARD BEVERAGE—Science club 1; Wrestling 1, 2, 3, 4.

DWIGHT EDWARD BLACK—Band 1, 2, 3, 4, drum captain 4; D.E. 3.

SENIOR STATISTICS

PATSY LYNEA HONEYCUTT BLACK—Chorus 1; Assistant teacher for physical education 4.

JUDY ELAINE BLALOCK—Monitor 1, 4; Tri-Hi-Y 3, 4, vice-president 4; Band 1, 2, 3, 4; F.T.A. 4, president 4; French club 3, 4; F.N.A. 2.

STEPHEN GRAHAM BOGGS—Band 1, 2, 3, 4; Hi-Y 4, secretary 4; Monitor 1; French club 3, 4; Tri-Sci club 3, 4; Track 3, Hi-Y Basketball 4; Physics club 4.

ETHEL ELIZABETH BRADSHAW—Chorus 1; Bible club 3; Homeroom president 2, secretary 4; Monitor 3, 4; Alternate Cheerleader 3, 4; F.N.A. 4, reporter 4; High chocolate salesman 4.

SANDRA JANE BRANTLEY—Science club 1, 2, District science fair winner 1; Latin club 1, 2; Tri-Hi-Y 1, 2, 3, 4; Pep club 3; Monitor 1.

MARY ANN BRIGMAN—Chorus 1; Homeroom treasurer 1; Bible club 3; Pep club 3; F.N.A. 3; D.E. club 3, 4, chaplain 3.

MARILYN FAYE BRINDLE—Page 1; Homeroom chaplain 2; Monitor 3; Session House 3; Bible club 3, 4, officer 4; Spanish club 4.

SANDRA KAY BROOKS—Student teacher in Bible 1; Homeroom chaplain 1; F.H.A. 2; Tri-Sci 2; Girls' Chorus 1, 3; Mixed Chorus 4; F.N.A. 4; Bible club 3; Pep club 3; Monitor 3.

BETTY ANN BROWN—F.N.A. 3; F.H.A. 2; Monitor 3; Bible club 3; Library assistant 1.

JAMES DOUGLAS BROWN—Hi-Y 1; I.C.T. club 3, 4, secretary 4; Homeroom treasurer 4.

TOMMY BROWN—Student teacher 1, 2; Homeroom vice-president 1; French club 3, 4; Tri-Sci club 4; Physics club 4.

ORVAL KING BUNDY, JR.—Hi-Y 1, 2, 3, officer 1; Band 1, 2, 3, 4; Latin club 1; Homeroom vice-president 1, treasurer 2.

JAMES HARRISON BURR—Bible club 4; Track 2, 3, 4; Football 3, 4; Wrestling 1; Monitor 1.

ROXIE DIANNE BURRIS—Tri-Hi-Y 1, 2, 3, 4, social committee 3, program committee 4; F.H.A. 2; Pep club 3; Chorus 1; Monitor 1, 3.

ROGER DALE BURROUGHS—Football 1, 2; Hi-Y 1, 2, 3, 4; Wrestling 2, 3; D.E. 4.

JOHNNY RAY CAMPBELL

SYBLE JOSEPHINE CAMPBELL—Monitor 1; Library assistant 1; Pep club 2, 3; Bible club 3.

PAMELA SUE CANNON—Latin club 1, 2; Homeroom president 2, vice-president 2, secretary 4; Tri-Hi-Y 1, 2, 3, 4, scrapbook editor 3, treasurer 4; Pep club 3; Monitor 2, 3, 4; Speech club 2; Band sponsor 1; Session House 1.

JO ELLEN CARPENTER—Band 1, 2, 3, 4; Latin club 1, 2; F.N.A. 2, 3; Monitor 4; Speech club 4.

DONALD RAY CARROUTH—Monitor 1, 4; Latin club 1, 2, treasurer 2; Science club 2; Bible club 1, 2; Homeroom officer 1, 2.

MYRON LUTHER CAUBLE, JR.—Student Government 2, 3, 4, Session House 2, Council 3, president 4, delegate to WDNCCS 3, NCSCC discussion leader 4, Camp Cheley 4; Hall of Fame 4; Key club 2, 3, 4, treasurer 3, Convention delegate 3; Junior Rotarian 4; Merit scholastic semi-finalist 4; Science fair winner 1, 2, district winner 2; Wrestling 1; Boys' State 4; Hi-Y 2, 4; Office page 1, 2; Brown Masquers 3, 4; National Thespians society 3, 4; "Look Homeward, Angel" 3, OKLAHOMA 4.

JO ANGELUS CHAMBERS—Band 1, 2, 3, 4, sponsor 1, 4, All State band 1; Latin club 1, 2; Tri-Hi-Y 1, 2, 3, 4; F.T.A. 3, 4, treasurer 3, secretary 4; Brown Masquers 3, 4; Homeroom vice-president 4; Make-up chairman for OKLAHOMA 4; Homecoming Queen 4; Monitor 3; F.N.A. 3; Bulletin board committee chairman 2; National Thespians society 4.

GARY RAY CHAPMAN—Band 1, 2, 3; Bible club 4; Speech club 4; I.C.T. club 4.

CAROLYN DALE CHASTINE—Library assistant 1; Mixed Chorus 2, 3, 4; Homeroom bulletin board chairman 2; Monitor 3; Lab assistant 4; Brown Masquers 4.

EMMA SUE CHEEK—Session House 1, 3; Science club 1, secretary 1; Tri-Hi-Y 1, 2, 3, vice-president 3; French club 3, 4, vice-president 4; Speech club 4, treasurer 4; Homeroom officer 1, 4; Monitor 1, 3, 4, secretary 4; ALBROKAN and BROWN BEAT staff 3, 4; Quill and Scroll 4; Junior-Senior committee 3; Bulletin board chairman 4; Social committee 4; Motto committee chairman 4; Pep club 3; Homecoming committee 4.

MAXINE CHILDERS—Office page 1; Homeroom officer 1, 3, 4; Bible club 3; Senior Class poem committee 4; Citizen of the month 4; Social committee 4; Bulletin board committee 4; Duplicating assistant 3, 4; Monitor 3, 4.

BETTY JO CLARK—Chorus 1; Homeroom bulletin board chairman 1, treasurer 2, bulletin board chairman 3, vice-president 4; Tri-Hi-Y 1; Librarian 2, 3, 4, officer 3, 4; Spanish club 3; F.T.A. 3, 4, officer 4; D.E. 4, vice-president 4; Citizen of the month 4.

BOBBY CLAYTON—Library club 4.

RICHARD CHARLES CLINE—Football 1; Track 1, 2; Session House 1; Homeroom president 1, vice-president 2, president 4, treasurer 3; Science club 1, reporter 1; Hi-Y 1, 2, vice-president 2; Junior Class vice-president 3; Senior Class vice-president 4; Junior-Senior planning committee 3; assembly planning committee 4; Band 1, 2, 3, 4; Hall of Fame 4.

MICK COBB—Band 1; Brown Masquers 3, 4; National Thespians society 3, 4, technical director 4, stage crew 2, 3, 4, Homeroom officer 2.

ROSS COILE—Track 1, 2, Football 1; Bible club 3.

PEGGY JEAN COMPTON—Monitor 1; F.N.A. 4; Tri-Hi-Y 4.

BRENDA SUE CONNELLY—Monitor 1, 3, 4; Tri-Hi-Y 1, 4; Bible club 3; Latin club 1; Girls' chorus 1, 3.

SUSIE COWAN—Band 1, 2, 3, 4; All State band 1; Tri-Hi-Y 1, Latin club 1, 2, Monitor 1; Science fair winner 3; Commencement marshal 3; Spanish club 3, 4; Social chairman 4; Brown Masquers 3, 4, cast of "Teahouse of the August Moon," "A Christmas Carol," "Look Homeward, Angel" 3; State magazine publication 3; Creative writing award 3; Senior Class poem committee 4; Student teacher 4; Quill and Scroll 4; Homecoming publicity committee 4.

FLETCHER FORBIS CRANFORD, JR.—Band 1, 2, 3, 4; Hi-Y 1, 2, 3; French club 3, 4, president 4; Monitor 1, 4; Commencement marshal 3; Homeroom officer 1, 3.

DAVID BROWN CRAWFORD—ALBROKAN and BROWN BEAT staff 3, 4; Monogram club 2, 3, 4; Wrestling 1, 2, 3, 4; Football 1; Tri-Sci club 3; Hi-Y 1, 3; Pep club 3.

GLENDY YVONNE CRUMBLEY—Secretary of Student Body 3; Delegate to State Student Council convention and workshop 3; Secretary of Sophomore Class 2; Honor society 2, 3, 4, president 4; Hall of Fame 4; DAR Good Citizen 4; Commencement marshal 3; French club 3, 4; Pep club 3; Tri-Sci club 1, 2, secretary 2; Tri-Hi-Y 1, 2, secretary 1; Monitor 1; Office page 3; Banking assistant 4; First aid assistant 4; Homeroom officer 2, 3, 4; Student teacher 2; Chairman social committee 4; Girls' state 4.

CECIL LEON CURRIE

BEVERLY DANCY—Office page 1; Science club 1; Spanish class chaplain 3; Spanish club 3, 4, chaplain 4; D.E. club 4, reporter 4.

RONALD DANIEL

SHIRLEY MARIE DANIEL—Office page 1; Session House 1; Science club 1, 2; French club 3, 4, secretary 4; Bible club 3, 4, vice-president 3; Honor society 3, 4, secretary 4;

SENIOR STATISTICS

Homeroom officer 2, 3, 4; Senior Class chaplain 4; Monitor 3; Duplicating assistant 4; ALBROKAN and BROWN BEAT staff 3, 4; Quill and Scroll 4; Junior-Senior committee 3; Bulletin board committee 4; Social committee 4; Homecoming committee 3; Commencement marshal 3; Citizenship committee 3; Pep club 3; Hall of Fame 4.

BRENDA ANN DAYVAULT—Band 1; Latin club 1, 2; Tri-Hi-Y 3; Brown Masquers 3; Office page 3, 4; Monitor 3, 4; Homeroom chaplain 3; Junior Class treasurer 3; Senior Class treasurer 4; Hall of Fame 4; Evaluation committee 3, 4; Pep club 3; Homecoming committee 3, 4; Junior-Senior committee 3; Student teacher 4; Social committee 4.

ERNIE EUGENE DEAL—D.E. club 3, 4.

STEVEN LEE DEAL—Band 1, 2, 3; Track 1, 2; Wrestling 1, 2; Football 1, 3; Hi-Y 1, 2, 3, 4, officer 1, 2, 3, 4, Delegate 1, 2, 3; Homeroom president 1, treasurer 2.

JANET ILENE DeMARCUS—Basketball 1, 2, 3, 4; Monitor 1, 4; F.N.A. 2; First aid assistant 4; Tri-Hi-Y 1, 2, delegate 1; Y Leaders club 1, 2, 3; Homeroom officer 3, chaplain 1, 2; Latin club 1, 2; Pep club 3.

JUDITH REBECCA DeMARCUS—Basketball 1, 2, 3, 4, co-captain 4; Tri-Hi-Y 1, 2, 3, 4, chaplain 1, delegate 1; Y Leaders club 1, 2, 3; Latin club 1, 2; Monitor 1, 4; Pep club 3; Girls' chorus 1; Homeroom secretary 3, 4; Session house 2; Constitution committee 3; Football sponsor 2; May Day 2, Maid of Honor 4; May Queen Maid of Honor 4.

MARY ANN DeMARCUS—Bible club 2, 3, 4; French club 3, 4; Tri-Hi-Y 2; F.N.A. 2; Football sponsor 2, 3; Band 1, 2, 3, 4.

JULIA ANN DOVE—Latin club 1; Band 1; Tri-Hi-Y 1, 2, 3; French club 3, 4; Brown Masquers 3, 4; "Look Homeward, Angel" 3, OKLAHOMA 4; Senior Follies 4; Office page 3, 4; Assembly 2; Monitor 1, 4; Football sponsor 1; Session house 3; Hot dog committee 4.

SURRETTA PAULETTE DUNCAN—Mixed chorus 2; Tri-Hi-Y 1, 2, 3, 4; Homeroom treasurer 2, chaplain 3; Monitor 3; Duplicating staff 4; Student Government typist 4; Girls' chorus 1.

PATSY KEY DUNCAN—Bible club 2; Monitor 1; Library assistant 1.

LARRY WAYNE DUNN—Band 1, 2, 3, 4; Hi-Y 3, 4, vice-president 4; Spanish club 4.

JOYCE ANN EARLEY—Monitor 1; Homeroom secretary 1, president 2; District Science fair winner 1; Science club 1, 2; Guidance assistance 2; Bible club 1, 2, 3, 4; Tri-Hi-Y 1, 2, 3, 4, scrapbook committee 2, social committee chairman 4; BROWN BEAT and ALBBROKAN staff 3, 4; BROWN BEAT editor 3, ALBROKAN editor 4; Quill and Scroll 3, 4; Cheerleader 3, 4; French club 3, 4; Brown Masquers 3, 4; National Thespians society 4; "Teahouse of the August Moon" cast 3, make-up committee for "A Christmas Carol" and "Look Homeward, Angel" 3, pianist for OKLAHOMA and "From Broadway to Dickens" 4, CDA festival 4, workshop 4; Junior-Senior committee 3, Governor's Youth Fitness Conference at Raleigh 4; Winthrop Editors' Conference at Rock Hill 4; Citizen of the month 3; Staff service award 3, 4; Senior Follies 4; Hall of Fame 4.

BARBARA EARNHARDT—Bible club 3; F.N.A. 3.

RONDAL FORD ELLER—Homeroom president 1, vice-president 2; Monitor 3, 4; Hi-Y 1, 2, 3, 4, vice-president Western district; Brown Masquers 3, 4; Best supporting actor of the year 3; National Thespians society 3, 4; Junior Class play 3; Band 1; "A Christmas Carol" 4.

REGINA CORENE EUBANKS—Transferred from Concord 4; Dramatics club 1, 2, 3; Homeroom officer 1, 2; Glee club 1; Art club 3; Basketball 1, 2, 3; Student assembly 1, 2; Monogram 2, 3; F.H.A. 2, 3; F.N.A. 2, 3; D.E. 4.

LYNDA LOU FARMER—Monitor 3, 4; F.N.A. 3, 4, vice-president 4; Basketball 1, 2; Tri-Hi-Y 1, 2, 3; F.H.A. 1, 2.

GEORGE WILLIAM FISHER—Monogram secretary 4; Basketball 1, 2, 3; Hi-Y 1, 2, 3, 4.

JANICE LEOLA FOIL—Monitor 1; Latin club 1, 2, chaplain 2; French club 3, 4; Science club 2; Brown Masquers 3, 4; OKLAHOMA 4; Girls' chorus 1; Motto committee 4; Junior-Senior decorating committee 3; NEDT scholastic award 2; Publicity committee for Homecoming 2; Physics club 4.

SANDRA FORTSON—Office page 1; Bible club 3; Monitor 3, 4.

HOWARD A. FOSTER—Spanish club 4; Tri-Sci club 4; Physics club 4.

NANCY LEE FOX—Band 1, 2, 3, 4; Bible club 3, 4; Brown Masquers 3, 4; Homecoming publicity committee 4.

HARVEY DEAN FREEMAN—Session house 1; Monitor 1, treasurer 1; Homeroom president 1, 4, treasurer 2; Hi-Y 1; Band 1, 2, 3, 4.

DANETTE FREEZE—Chief cheerleader 1; Tri-Hi-Y 1, 2, 3, 4, treasurer 3; Girls' chorus 1; Monitor 3, 4; Brown Masquers 3; Homeroom secretary 1, secretary-treasurer 3, bulletin board chairman 2, chaplain 4; Pep club 3.

JOYCE FRYE—Transferred from North Rowan 4.

RONNIE EARL FUNDERBURK—Band 1; Tri-Hi-Y 1; Basketball 1, 2, 3, 4, co-captain 4; Baseball 2, 3, 4; Homeroom vice-president 2, president 3; May Day escort 3; Key club 3, 4; Monogram club 3, 4, vice-president 4; Session house 4; Hall of Fame 4.

WILLIAM GARY FUNDERBURKE

DOUGLAS GAITHER

SYLVIA ANN GANTT—Bible club 2, 3, chorister 2; Mixed chorus 2, 3, 4, robe chairman 2, 3; Tri-Sci 2; French club 3, 4; Homeroom chaplain 3; Monitor 1; Constitution committee 2; F.N.A. 2, 3, 4, vice-president 3, president 4; Science club 1; Girls' chorus 1; Essay winner 1, 2; Mixed chorus typist 2, 3.

WILLIAM PHIL GIBSON—Band 1, 2, 3, 4; Track 1; Spanish club 4; Latin club 1; Physics club 4.

EVERETTE LEE GILLIAM—Science club 1, 2, 3, 4, treasurer 1, president 4; Track 1; Hi-Y 1, 2, 3, 4, clean up committee 2; Library club 2, 3; Run clock for football games 2; Session House 4; Monogram club 4.

WILLIAM CARROLL GOODMAN—Science club 1; Football 1; Band 1; Brown Masquers 3, 4; National Thespians Society 3, 4; Homeroom officer 4; Monitor 4; Social committee 4; Junior-Senior committee 3; Homecoming committee 4; Delegate to Carolina Dramatics Institute 4; Hall of Fame committee 4; French club 4.

LINDA IRENE GRANT—Tri-Hi-Y 1, 2, 3, 4, delegate 3, 4, social chairman 3; Speech club 4; French club 3, 4; Homeroom party chairman 1, treasurer 2; Senior Follies 4.

FRANCES ANN GREENE—Chorus 1; Tri-Hi-Y 1; Homeroom secretary 1; F.N.A. 2; D.E. club 3, 4, secretary 4.

HARRY EUGENE GREENE, JR.—Football 1, 2, 3, 4, All conference 2, 4, All state 4, co-captain 4; Baseball 3, 4; Basketball 1; Track 2; Monogram club 2, 3, 4; Basketball co-captain 1; Hall of Fame 4; Homeroom officer 1, 2, 3; Tri-Sci club 4; May Day escort 2; Spanish club 4; Student teacher 1, 2; Escort Miss Merry Christmas 1, 4; Latin club 1; Hi-Y 1, 2, 3, 4.

JOHNNY MICHAEL GREENE—Homeroom vice-president 2, president 3; D.E. club 3, 4.

BARBARA ELAINE GREGORY—Monitor 1, 3, 4; Librarian 1; Latin club 1, 2; F.N.A. 2, 3, 4, secretary 3; Bible club 3, 4, chaplain 3.

LESTER EUGENE GRIFFIN—Homeroom vice-president 1, president 3, vice-president 4; Basketball 3; Spanish club 3.

MICHAEL R. GRIFFIN—Basketball 1; Baseball 2, 3, 4; Speech club 4, president 4; Band 1, 2; Monogram club 4.

SENIOR STATISTICS

MARY ALICE GRIFFITH—Monitor 3, 4; Band 1; Tri-Hi-Y 1, 2; Basketball 1, 2, 3, 4; F.N.A. 1.

FLOYD WESLEY HAMILTON—Session House 3; Bible club 4.

GERALD LEE HAMILTON—Monitor 1; Library assistant 1; Male chorus 1; Mixed chorus 2, 3, 4, president 4; Homeroom officer 1; Bible club 1, 2, 3, officer 2, 3; Pep club 3; ALBROKAN and BROWN BEAT staff 3; Lab assistant 4; French club 3, 4.

ALFREDA CAROLE HARDIN—Student teacher 2, 3, 4; Tri-Hi-Y 1, 2, secretary 2; Latin club 1, 2, secretary 2; F.T.A. 2, 3, treasurer 2, vice-president 3; Office page 1; Homeroom secretary 1; Session House 3; Commencement marshal 3; Spanish club 4; Speech club 4; Mascot committee 4; Brown Masquers 3, 4; "A Christmas Carol" cast 3, publicity committee for "Teahouse of the August Moon" 3, marshal for OKLAHOMA 4.

BILLIE CAROL HARPER—Science club 1; Math club 1; 4-H club 1, F.N.A. 2, 3; Mixed chorus 3; Bible club 3; Monitor 4.

BEVERLY JEAN HARRINGTON—Monitor 1; Latin club 1, president 1; Tri-Hi-Y 1, 2, 3, secretary 3, delegate 1; Session House 1; Maid of Honor Valentine Court 1; Student teacher 1, 2, 3, 4; Basketball 1; Band 1, 2, 3, 4, majorette 1, 3, 4, chief 1; Sophomore Class president 2; Co-Ed steering committee 1, 3; Junior-Senior decorating committee 3; Homecoming half-time committee chairman 3, Homecoming chairman 4; Student council 3, 4; Band secretary 4; Homeroom president 1, vice-president 2, 3, 4; Spanish club 4; May Day dance 2, 3; Hall of Fame 4; All state band 1.

MARTY HARRISON—Tri-Hi-Y 1, 2, 3, 4, secretary 3; Library assistant 1; Mixed chorus 2, 3; F.N.A. 2, 3, reporter 3; Cheerleader 3, 4, chief 4; Monitor 4; Hall of Fame 4; Homeroom treasurer 4.

LINDA KAY HART—F.N.A. 4; Bible club 2.

ANN TUCKER HARTZOG—F.N.A. 4.

GARY MADISON HASTINGS—I.C.T. 4.

GUY HATLEY—Session House 1; Monitor 1; Band 1, 2, 3, 4; Student teacher 2; Spanish club 3, 4, treasurer 4; Physics club 4.

MARILYN EDYTHE HILL—Session House 1, 2, 3; Sophomore Class treasurer 2; Band 1, 2, 3, 4; Tri-Hi-Y 1, 2, 3, 4, chaplain 1, vice-president 2, reporter 3, secretary 4; Spanish club 4; Science club 1; Speech club 4, secretary 4; Homeroom secretary 4; Junior-Senior decorating committee 3; English class secretary 4; Sophomore committee chairman for student directory 2.

VICKY GAIL HILL—F.N.A. 4; Science club 1; Band 1.

WILLIAM DENNIS HILL—School critic 4; Key club 2, 3, 4, secretary 4; Session House 1; Band 1, 2, 3, 4; Hi-Y 1, 2, delegate to Southern Convention and delegate to Carolinas Convention.

BENNY KERMIT HINSON—Football 1, 2, 3, 4, co-captain 4; Basketball 1, 2, 3, 4; Homeroom officer 2, 3, president 4; Monogram club 3, 4, president 4; Key club 4; Recommended for Shrine Bowl 4; All conference football 4; Hall of Fame 4; Escort for May Day 3.

JOHNNY HOCE—Monogram club 2, 3, 4; Track 2, 3, 4, all conference association; Football 1; Hi-Y 1, 2, 3, 4, delegate 3; Homeroom vice-president 2, officer 3.

GILBERT WAYNE HODGE—Bible club 1; Band 1; Projectionist 2; D.E. 3.

TONI ELAINE HOLDER—F.N.A. 2; Bible club 3; D.E. 3, 4, parliamentarian 4; Homeroom secretary 4; Library club 4.

DAVID ROUND HOLMAN—Hi-Y 1, Science club president 1; Science award 1; Office page 1, 2, 3, 4; Session House 1, 4; Spanish club 3, 4; Bible club 4; Social committee 4; Tri-Sci 3, 4, vice-president 3, 4; Physics club 4.

GERALD DOUGLAS HONEYCUTT—Baseball 2, 3, 4; Monogram club 4; Hi-Y 4; Monitor 1; Stage crew 1; Homeroom officer 2, 3, 4.

RANDY EDWARD HONEYCUTT—Homeroom treasurer 1; Hi-Y 1, 2; Tri-Sci 2, 3; Wrestling 2, 3, 4; Monogram club 3, 4; D.E. 4.

MARJORIE HOPSON—Bible club 3, 4; Spanish club 4.

MARY CHARLENE HOWELL—Monitor 1; Homeroom reporter 1, secretary 2; Duplication staff 4; Student Government typist 4.

MARIE ELAINE HUPSPETH—Monitor 1, 4; F.N.A. 2, 4.

LORETTA PAYNE HONEYCUTT—Library club 1; F.H.A. 2; F.N.A. 3; Monitor 4; Bible club 2; Chorus 1.

PATRICIA KAY ISENHOUR—Homeroom officer 1, 2; Tri-Hi-Y 1, 2, 3, 4; F.N.A. 3; Library assistant 1; Student teacher 2; ALBROKAN and BROWN BEAT staff 3, 4; Brown Masquers 3, 4; "Teahouse of the August Moon," "Look Homeward, Angel" 3, marshal for OKLAHOMA 4.

LINDA ANNELLE IVEY—Chorus 1; Homeroom officer 1, 3, 4, Monitor 4.

BETTY LOUISE JOHNSON—Office page 1; Tri-Hi-Y 1, 2, 3, 4, secretary 4; Tri-Sci 1, 2; Brown Masquers 3, 4; Homeroom vice-president 2; French club 4; F.N.A. 3; National Thespians society 4.

NICKY H. JOHNSON—Bible club 2, 3; Mixed chorus 3.

HERMAN DWIGHT JONES

LARRY WAYNE JORDON—Office page 1; Session House 1, 3, 4; Track 1, 3; Science club 1; Leaders club 3; Spanish club 3, 4, president 4; D.E. club 4.

JANET ELAINE KENNERLY—Basketball 1, 2, 3, 4; F.H.A. 1; Bible club 1; Monitor 1, 4; Pep club 3.

SHERRY JOAN KERLEY—Office page 1; Tri-Hi-Y 1, 2, 3, 4, treasurer 1, president 4; Homeroom officer 1; ALBROKAN and BROWN BEAT staff 3, 4, advertising manager 3; Pep club 3; Science club 1; F.N.A. 2; Speech club 4.

VERA KERLEY—Bible club 2, 3; Home Economics 2, 3, reporter 2, secretary 3; F.N.A. 2; First aid assistant 3; Girls' chorus 1; Pep club 3.

RONALD KING

SYLVIA SMITH KOBULNICKY—Office page 1, 4; School reporter 1; Student Government 1; Latin club 2; French club 3, 4; French honor society 4; Science club 2, 3.

DAVID LAWING—Hi-Y 1, 2; D. E. club 4.

HAROLD LEFLER—Football 1, 2, 3, 4; Wrestling 1, 2, 3, 4; Monogram club 4.

BRENDA JOYCE LITAKER—Latin club 1; Band 1, 2, 3, 4; Session House 3; F.N.A. 2, 3, historian 3; Tri-Hi-Y 4; Poem committee 4; Lab assistant 4; Homeroom chaplain 2.

LINDA JEAN LITAKER—Latin club 1; F.N.A. 2, secretary 2; Homeroom vice-president 3, 4; Student teacher 4; Band 1, 2, 3, 4; Lab assistant 4; Tri-Hi-Y 2; Spanish club 4.

BRENDA SUE LITTLE—Basketball 1, 2, 4; Homeroom president 1, Session House 2, treasurer 3; Tri-Hi-Y 2, 3, 4; scrapbook editor 4; Co-chief monitor 4; Speech club 4.

EVERLYN REBECCA LITTLE—Bible club 3; F.N.A. 3; F.H.A. 3, 4, chaplain 4; Pep club 3; Assistant teacher 4.

BETTY KATHERINE LOVE—Tri-Hi-Y 1, 2, 3, 4, Blue Ridge delegate 1, Conference delegate 1, 4, president 2, chaplain 3; Band 1; Sponsor 1, Basketball 1; May Day attendant 2; Sophomore Class vice-president 2; Brown Masquers 3; Homeroom president 1, 3, chaplain 4; Football sponsor 2; Spanish club 3, 4; Monitor 1, 3; Latin club 1; Alternate cheerleader 3; Student teacher 1.

PEGGY LOWE—Monitor 1; Librarian 2.

HUBERT SPENCER LYLERLY II—Homeroom officer 1, 2, 3; Science club 1; Montage art editor 3, 4; BROWN BEAT and ALBROKAN staff 3, 4; Quill and Scroll 4; Hi-Y officer 1,

SENIOR STATISTICS

2, 3, 4; French club 4; Monitor 1, 4; Class poem committee 4; Bulletin board chairman 1, 4; Pep club 3; Band 1; Junior class play cast 3; Brown Masquers 3; Thespians 3.

ROY EZRA LYNCH—Monitor 1; Homeroom chaplain 1; Basketball 4.

REBECCA LYNN McCLAMROCK—Cheerleader 1, 4; Session House 4; Tri-Hi-Y 1, 2, 3; Homeroom officer 2, 3; Pep club 2.

ALICE DIANE McCOMBS—Monitor 1, 4; French club 3, 4; Pep club 3; F.N.A. 2, 3, 4; Tri-Hi-Y 4; Lab assistant 4; Publicity committee for homecoming 4; Editor of CANNON SPOTLIGHT 1; Homeroom social committee chairman 1; English Class secretary 4.

CATHY VOORHEIS McCOMBS—Band 1; Homeroom officer 1, 2, 3; Monitor 1; Tri-Sci club 1, 2; Session House 1; Tri-Hi-Y 1, 2, 3; Officer 2, 3; School dance committee 1; F.N.A. 2, 3; French club 3, 4; D.E. club 4.

SHARON ALEXANDER McCOMBS—Band 1, 2, 3, 4, sponsor 4; Session House 1; Monitor 1, 4; Homeroom president 4; French club 3, 4; Color and Flower committee 4; Junior-Senior decorations committee 3; N.E.D.T. scholastic award 2; Publicity committee for Homecoming 3; Banker 4; May Day dance 3.

THOMAS DURRELL McCURDY—Stage crew 1; Homeroom vice-president 2; D.E. club 3, 4.

JERRY MARTIN McGEE—Homeroom president 1, 2; Football 1; Wrestling 1; Hi-Y 1, 2, 3, 4; D.E. club 3; Tri-Sci club 3; Student teacher.

REBECCA LYNN McLEOD—Student Government vice-president 1; Homeroom secretary 1, vice-president 3, president 4; Tri-Hi-Y 1, 2, 3, 4, chaplain 4; Latin club 1, treasurer 1; Band 1, 2, 3, 4, majorette 1, 3, 4; Sophomore council member 1; Junior-Senior committee 3; Band secretary 3; Senior class secretary 4; Chairman evaluation committee 4; May Day attendant 3; Homecoming attendant 4; Miss Hi Miss 4; French club 4; Program chairman 4; Hall of Fame 4.

JUDY ANN MENIUS—Monitor 1; Office page 3; Spanish club 4; Homeroom officer 1; Librarian 1; Science club 1.

VERONICA KAY MICHAEL—Transferred from Bessemer City 2.

LANCE MONROE MIDDLETON—Bible club 2, 3; Pep club 3; Monitor 1, 3; Lab assistant 4; Library assistant 1; Pep chorus 1; Latin club 1, 2.

MARGARET MARIE MILLS—Library assistant 1; Monitor, 3, 4; F.N.A. 2.

CAROLYN ANNE MITCHELL—Tri-Hi-Y 1; Science club 1; Monitor 1; Pep club 3; Homeroom officer 1, 2, 4; Session House 1, 2, 3; Office page 4; Girls' chorus 1; Lab assistant 3; French club 3, 4; Speech club 4; Honor society 3, 4, vice-president 4; Student banker 3; Scholastic award 2, 3; Commencement marshal 3; Historian 4; Student teacher 1, 2, 3; Science fair 1, 2; Hall of Fame 4; Girls' state 3; Junior-Senior decorating committee 3.

CHARLES WAYNE MITCHELL

NANCY JUANITA MORRIS—Tri-Hi-Y 1, 2, 3, 4, reporter 4; Monitor 1, 3, 4; Spanish club 3, 4, vice-president 4; Pep club 3; Homeroom officer 1; Mascot committee 4; F.T.A. 2, 3, 4; Parliamentarian 4; Bible club 4; Assistant teacher for Physical Education 4.

MICHAEL WEST MOSS—Football 1, 2, 3, 4; Wrestling 1, 2; Hi-Y 1, 2, 3, 4, treasurer 4; Key club 4; Physics club 4; Monogram club 4, treasurer 4; Stage manager 4; Brown Masquers 3, 4; National Thespians 4; Session House 1; Office page 1; Science club 1, winner 1, 3; Student teacher 1.

BRENDA LEE NELMS—Tri-Hi-Y 1, 2; F.H.A. 2; Monitor 1, 4.

MARTHA ANN NELMS—Band 1, 2, 3, 4, majorette 1, 4, all state band 1; Session House 1; Brown Masquers 3, 4;

National Thespians society 3, 4, vice-president 4, cast members in "Teahouse of the August Moon" 3, OKLAHOMA 4, "From Broadway to Dickens" 4, co-chairman properties for "Look Homeward, Angel" 3; Latin club 1; French club 3, 4; Junior-Senior committee 3; Tri-Hi-Y 1, 2, 3, president 2, delegate 3; May Day chairman 3; Homeroom officer 1, 2, 3, 4; Football sponsor 2; Senior Follies 4; Student teacher 1, 2; Montage staff 4.

BILLY NESBITT—Band 1, 2, 3, 4; Brown Masquers 3, 4; French club 4; Monitor 1; Homeroom officer; National Thespians society 4.

GARY DALE NORRIS—Basketball 1; Track 1; Homeroom president 2, 4; Band 1; Class secretary 3; Hi-Y 1, 2, 3, 4; Latin club 2.

ANITA ROWELL ORBISON

NANCY RUTH OSBORN—ALBROKAN and BROWN BEAT staff 3, 4; Bible club 1, 2, 3, 4, Chorister 4; F.N.A. 3; F.T.A. 2; Spanish club 3, 4, parliamentarian and sergeant-at-arms 4; Montage staff 2, 3, 4, Sophomore editor 2, Junior editor 3, Senior editor 4; Latin club 1, pianist 1; Tri-Hi-Y 1, 2, 3, 4; Quill and Scroll 2, 3, 4, Secretary and Treasurer 4; Office page 3, 4; Monitor; Lab assistant.

WAYNE ALEXANDER OVERCASH—Football 1; Stage crew 1, 3, 4; Brown Masquers 3, 4; National Thespians society 3, 4; Homeroom vice-president 2, president 3; Session House 1, Monitor 1; Physics club 4; Junior-Senior banquet committee 3; Color and flower committee 4; Junior Class play 3; Hi-Y 1, 2, 3; Senior Follies 4.

SUE ELWOOD PADDIE—Latin club 1; Monitor 1; Bible club 1, 2.

MARTHA MEEKS PALMER—F.H.A. 2; Bible club 2, 3, officer 2; D.E. club 4.

LARRY PARKS

ELIZABETH DEANE PATE—Spanish club 4; Tri-Hi-Y 1, chaplain 1; ALBROKAN and BROWN BEAT staff 3, 4; ALBROKAN advertising manager and business manager 4; Bible club 3, 4, reporter 3, president 4; Pep club 3; Homeroom officer 2, 3, chaplain 2, 3; First aid assistant 4; Science fair 2; Student teacher 4; Football sponsor 2; Girls' chorus 1; Senior Follies 4.

JANICE ARLEEN PENCE—Librarian 1; Monitor 1; Latin club 1, 2; F.N.A. 3, 4; D.E. club 4.

LINDA KAY PENNELL—Cheerleader 1, 4; Basketball 1, 2, 3, 4, co-captain 4, all conference 2; Homeroom treasurer 1, 4; Tri-Hi-Y 1, 2, 3, delegate 1, vice-president 2, president 3, chaplain 1; May Day 2; Latin club 1; Monitor 1, 4; Pep club 3; Row captain 3; Girls' chorus 1; Bulletin board committee 3; Football sponsor 2; Leaders club 1, 2, 3, 4; Student teacher 4.

NANCY ELIZABETH PERRY—Monitor 1; Homeroom vice-president 2; Mixed chorus 1, 2; Brown Masquers 2, 4, "Teahouse of the August Moon" part 2, "People are Partial to Peaches" part 2; CDA plays 2; National Thespians society 2, 4; French club 2; Pep club 2; OKLAHOMA 4; Publicity for "From Broadway to Dickens" 4; Marshal and make-up committee for "Look Homeward, Angel" 2; Lab assistant 4; Hostess for Junior-Senior 2.

ANDREA R. PHILLIPS

BRENDA PINYAN—F.H.A. 3; F.N.A. 2, 3; Tri-Hi-Y 4; Monitor 3, 4.

CAROLYN ELAINE PLYLER—Science club 1, chaplain 1; Homeroom officer 1, 2, 3; Bible club 2; Tri-Hi-Y 1, 2, 4; Monitor 3; F.T.A. 3, 4; Pep club 2, 3; Brown Masquers 4; F.H.A. 4.

LINDA FAY POOLE

JUDY KAY POSTON—Band 1, 2, 3, 4; Tri-Hi-Y 1, 2, 3, 4, delegate 3, officer 3, 4; F.T.A. 4.

SENIOR STATISTICS

MYRA EARLINE PRESSLEY—ALBROKAN and BROWN BEAT staff 3, 4, circulation manager 3, advertising assistant 3, advertising manager BROWN BEAT 4; Brown Masquers 3, 4; "Teahouse of the August Moon" make-up and publicity committees 3, "A Christmas Carol" make-up committee 3, "Look Homeward, Angel" program chairman, publicity and ticket committee 3, three one-act plays, publicity 3, OKLAHOMA publicity chairman 4, properties committee 4, "From Broadway to Dickens" publicity chairman 4, "Rhino-cerosus" publicity 4, C.D.A. festival 3, 4, workshop 4; Color and flower committee 4; National Thespians society 3, 4; Quill and Scroll 3, 4; School correspondent 4; CANNON SPOTLIGHT 1; Homeroom officer 1, 2; Lab assistant 4; Office page 1; Pep club 3; Science fair 2; Tri-Hi-Y 1, 2, 3, scrapbook editor 1; Junior-Senior decorating committee 3; Hot dog selling committee 4.

LINDA KAY PREVETTE—Tri-Hi-Y 3; Homeroom secretary 3; Brown Masquers 4.

CHIPPER PRICE—Wrestling 1, 2, 4; Track 1, 3, 4; Monogram club 4.

BARBARA SUE RAINWATER—Monitor 1, 4; Homeroom officer 1, secretary and treasurer 2, chaplain 3; Brown Masquers 4.

TERRY WADSWORTH RIDENHOUR—Office page 1; Homeroom secretary 1; Monitor 3, 4; Session House 3; Senior Class president 4; Physics club 4; Senior hot dog selling committee 4.

BRENDA JOYCE RITCHIE

JULIA ELLEN RITCHIE—Tri-Hi-Y 1, 2; Monitor 1, 4; Girls' chorus 1; Brown Masquers 3, 4; National Thespians society 3, 4; "Teahouse of the August Moon" part 3, "A Christmas Carol" part 3, 4; "Look Homeward, Angel" part 3; OKLAHOMA 4; "From Broadway to Dickens" part 4; Homeroom chaplain 4; Thespians treasurer 4.

GLORIA ROPER—Girls' chorus 1, 3, 4, vice-president 4; F.N.A. 2; Brown Masquers 3.

EDWARD S. RUMSEY, JR.—Honor society 3, 4; Key club 2, 3, 4; Quill and Scroll 2, 3, 4, president 3, 4; Thespians 3, 4; Brown Masquers 3, 4; Junior Class play 3, Brown Masquers plays 3, 4; Best actor's award 3; ALBROKAN editor 3; BROWN BEAT editor 4; Office page 3, 4; Monitor vice-president 1; Council member 1; Student council congress delegate 1; "Most Influential" award 1; Session House 2; Citizen of the month 3, 4; Staff award 3; Junior class social chairman 3; French club 3, 4; Hall of Fame 4; Boys' state delegate 4; Editors' conference delegate 4; Decoration committee chairman for student council 4; Homeroom officer 4; Senior song committee 4; District science fair 1; C.D.A. 4, workshop 4; Senior Follies 4; Senior hot dog selling committee 4.

JIMMY RUTLEDGE—Homeroom president 1, vice-president 2, treasurer 3; Session House 4; Hi-Y 1, 2, 3, 4.

SARAH ALLENE SAWYER—Homeroom chaplain 1; Chorus 1; Bible club 2, 3.

EDWARD EVANS SCARBORO—Band 1, 2, 3, 4, all state 1, 3, 4; Spanish club 4; Vice-president Band 4; Homeroom officer 2, 3; Hi-Y 1, 2, 3, 4; Latin club 1.

KENNETH SELLERS—Student Government award 1; Session House 1; Homeroom president 2, vice-president 4; Science club 1; Monitor 1, 4; Bible club 1, 2, 3, 4, treasurer 4; Publicity chairman 2, 3; Pep club 3; French club 3, 4; Brown Masquers 3, 4; Thespians 3, 4; Social committee 4; Student banker 4.

BRENDA SUE SHEEKS—Tri-Hi-Y 1; F.H.A. 3; Monitor 4; Library 1.

SANDRA KAY SHERRILL—Tri-Hi-Y 1, 2, 3, 4, chaplain 2, vice-president 4; French club 3; Delegate to Blue Ridge 2; Duplication 4; Monitor 3, 4; Student Government typist 4.

LINDA FAYE SHERRIN—Bible club 2.

BARRY GENE SHINN—Office page 1; Monogram club 3, 4; Track 1, 3, 4.

GLENNA ELAIN SHINN—Girls' chorus 1.

LARRY DEAN SIDES—Wrestling 2; Track 3; Librarian 1.

ROSEMARY SILLS—Monitor 1, 4; French club 3, 4; Brown Masquers 3, 4; Thespians 3, 4; Band 1, 2, 3, 4, treasurer 4; ALBROKAN and BROWN BEAT staff 3; Commencement marshal 3; Junior-Senior committee 3; Color and flower committee chairman 4; Social committee 3; N.E.D.T. award 2; C.D.A. Festival 3, 4; Junior Carolina playmaker 4; Science fair 1, 2; C.D.A. workshop 4, district workshop 4.

DAVID RILEY SIMERLY—Brown Masquers 3, 4, president 4; Thespians 3, 4, president 4; Cast of "Teahouse of the August Moon" 3, "People are Partial to Peaches" 3, "A Christmas Carol" 3, 4, OKLAHOMA 4, "From Broadway to Dickens" 4; Chairman of sound for "Look Homeward, Angel" 3; Latin club 1, 2; Tri-Sci 2; Bible club 4; National Honor society 3, 4; Quill and Scroll 3, 4; French club 3, 4; Chairman of entertainment for Junior-Senior and M.C. 3; ALBROKAN and BROWN BEAT staff 3, 4; Homeroom president 2, 3; Scholastic award 2; Morehead Scholarship nominee 4; Brown Masquers' scholarship to Carolina Playmakers' summer workshop 3; Scholastic award for acting award 3; Color and flower committee 4; Hall of Fame 4; M.C. for May Day program 3; Workshop 3; Speech, club 2; Homecoming escort 4.

BETTY SUE SIMMONS—Bible club 1, 2, 3; Homeroom chaplain 1; Basketball 1, 2, 3, 4.

SHIRLEY ANN SIMPSON—Chorus 1; D.E. 3, 4, secretary 4; Lab assistant 4; Miss Cannon nominee 1.

JUDY LEE SLAWSON—Girls' chorus 1; Mixed chorus 2; Tri-Sci club 2; Science fair 2; Session House 1; Monitor 1; French club 3, 4, assistant social chairman 4; Pep club 3, row captain 3; Tri-Hi-Y 3; Homeroom chaplain 2.

JEAN HOWARD SLOOP

STEVEN CRAIG SLOOP—Office page 1, Latin club 1, 2; Commencement marshal 3; Physics club 4; College bowl 3; Morehead Scholarship nominee 4.

KEITH G. SMALL—Band 1, 2, 3; Science club 2; I.C.T. vice-president 4; Homeroom chaplain 2, 3.

DOUG SMITH—D. E. 3, 4; Association president 3.

JANE ELIZABETH SMITH—Outstanding citizen 1; Latin club 1; Science club 1; Honor society 2, 3, 4, treasurer 3, chaplain 4; French club 3, 4; Hall of Fame 4; Tri-Hi-Y 1, 2, 3, Scrapbook editor 2; Homeroom chaplain 2, treasurer 3, 4; Brown Masquers 3, 4; Scrapbook editor 4; Banquet committee for Junior-Senior 3; Correspondence committee for homecoming 4; Banquet committee for homecoming 3; First aid assistant 3; Lab assistant 3; Chief marshal 3; Social committee 4; Outstanding student of 1962-1963; Office page 1; Chief monitor 4; Assistant teacher 1, 3, 4; Pep club 3; Hot dog selling committee 4; Student council 1.

SANDRA YVONNE SORROW—Tri-Hi-Y 1; Monitor 1; Girls' chorus 1; Mixed chorus 2, 3; Bible club 3, 4; F.N.A. 2, 3, chaplain 3; Spanish club 4.

BRENDA CAROL STANCIL—F.H.A. 2; Bible club 2; Monitor 1; Tri-Hi-Y 1; Home Economics lab assistant 1; Library assistant 1.

RAY EUGENE STANCIL—Homeroom vice-president 1; Football 1, 2, 3, 4; Track 1, 2, 3, 4; Wrestling 1, 2, 3, 4; Monogram club 3, 4; Library club president 4; Session House 2; Hi-Y 1, 2, 3.

LARRY STARNES—Band 1; D.E. club 4.

PAUL STEVENS—Transferred 4; I.C.T. 4.

WORLEY LANE STRIBLING—Homeroom officer 1, 2; Monitor 4; Bible club 2, 3; Latin club 1; Honor study hall 3, 4.

SENIOR STATISTICS

ALICE ELIZABETH STROUP—Council Member 1; Most valuable student 1; Science club 1; Vice-president Band 1; Homeroom officer 1, 2, 4; Tri-Hi-Y 1, 2, vice-president 1; Session House 3; Brown Masquers 3, 4; Thespians 3, 4; French club 3, 4; Quill and Scroll 3, 4; "Teahouse of the August Moon", "Look Homeward, Angel", "Objective Case", "People are Partial to Peaches" 3; C.D.A. actor's award, C.D.A. theater arts award 3; Best supporting actress 3; "Dickens Christmas Carol" 3, 4; "OKLAHOMA" 4; Best Thespian award 4.

DANIEL LAMAR TALBERT—Science club 1, 2; Latin club 1, 2; ALBROKAN and BROWN BEAT staff 2, 3, 4; Sports editor of ALBROKAN 3; Sports editor of BROWN BEAT 3, 4; Homeroom officer 1, 2, 3; Hi-Y 1, 2, 3, 4.

BARBARA JEAN TAYLOR—Tri-Hi-Y 1, 2, 3, 4. secretary 2, delegate to Blue Ridge 2; Mixed chorus 1, 2, 3; Spanish club 4; Monitor 4; Pep club 3; Homeroom secretary 2, 3; Brown Masquers 3, 4; Homecoming committee 3; "Look Homeward, Angel" 3, "OKLAHOMA", "Broadway to Dickens" 4.

PATTIE ELIZABETH TAYLOR—Tri-Hi-Y 1, 2, 3, 4; Latin club 2; Mixed chorus 2, 3, 4; Homeroom officer 1, 2, 3; Brown Masquers 4; Pep club 3; "OKLAHOMA" 4.

SYBIL THERRELL—F.N.A. 3, 4.

DONALD R. TODD—Wrestling 2; Monogram club 3, 4; Homeroom officer 1, 3.

EDWARD WADSWORTH TROTT—President of the Student Body 1; Student council 2; Treasurer of Student Body 3; Vice-president of the Student Body 4; Football 1, 2, 3, 4; Wrestling 1, 2; Track 1; Monogram club 2, 3, 4; Hall of Fame 4; Junior Rotarian 4; Key club 2, 3, 4; Honor society 3, 4; French club 3, 4; Delegate to Governor's conference 3; Delegate to Key club convention 2, 4; Hi-Y 1, 2; Physics club 4.

HAROLD EUGENE TYNER—Band 1, 2, 3, 4; Spanish club 3, 4; Duplication 4; Montage staff 4.

WILLIAM STEVE VAUGHN—D.E. club 3, 4.

KEY JENNINGS WAGGONER, JR.—D.O. club 3.

MARTHA DIANNE WAGNER—Girls' chorus 1; Future Homemakers 2; Monitor 3, 4; Tri-Hi-Y 4; Pep club 3; Brown Masquers 3.

SUZANNE WAGNER—Band 1, 2, 3, majorette 1, 3, 4, chief 4; Miss Cannon Jr. Hi 1; Miss Brown High 4; Miss Merry Christmas 1960 and 1962 1, 4; Tri-Hi-Y 1, 2, 3; Brown Masquers 2, 3, 4; National Thespians society 2, 3, 4.

STEPHEN THOMAS WAGONER—Track 1; Homeroom officer 3; Hi-Y 4; Stage crew 1.

CLYDE W. WALLER—D.E. club 4.

MARY WARREN—Monitor 1, 3; Librarian 1; F.N.A. 3, 4; Pep club 3.

EARL DAVID WATSON—D.E. club 3, 4; president 4; Homeroom officer 2, 4; Hi-Y 1, 2, 3; District D.E. president 4.

RONALD PRESTON WATTS—Monitor 1; Session House 1; Speech club 4.

JAN LYNN WEAVER—Brown Masquers 3, 4; BROWN BEAT and ALBROKAN staff 3, 4; Quill and Scroll 4; Chorus 1, 2, 3, 4; Homeroom officer 1, 3, 4; Science club 2; Pep club 3; French club 3, 4; Monitor 1, 4; Tri-Hi-Y 1, 2, 3, 4; president 3, vice-president 2; Homecoming committee 4; Junior-Senior committee 3; Song committee 4; Hot dog committee 4.

JAMES ARNOLD WHITE—Library 1; D.E. 4.

JUDY A. WHITLEY—Basketball 2; Monitor 3, 4; Homeroom officer 1.

HENRY E. WILEY—Homeroom officer 1, 2; Hi-Y 2, 3, 4, chaplain 2; Band 1; Basketball manager 2.

CHARLES RONALD WILLIAMS—Key club 2, 3, 4; Honor society 3, 4, Council member 4; Homeroom officer 3, 4.

GLORIA JEAN WOOD—Cheerleader 1, 3, 4; Tri-Hi-Y 1, 2, 3, vice-president 3; Latin club 1, 2, president 2; Monitor 1, Speech club 2; Homeroom officer 1, 2; Football sponsor 2; ALBROKAN and BROWN BEAT staff 3, 4. subscription manager 4; Honor society 3, 4; Quill and Scroll 4; Homecoming attendant 4; Session House 4; Hall of Fame 4; Sub-Junior woman 4; Homecoming committee 4; May Queen 4.

KENNETH EUGENE WRIGHT—Library club 2; D.O. club 3; I.C.T. club 4.

Charles A. Cannon Memorial Library
Kannapolis Branch
Kannapolis, North Carolina 28081

CABARRUS COUNTY
PUBLIC LIBRARY



3 3083 00349 2243

