

Alvokan

Nineteen Hundred Sixty Four



Digitized by the Internet Archive
in 2015

<https://archive.org/details/albrokan19641964albr>

May 1. Chandler

IVORY

impressions ...

PAULA SMITH
Editor-in-Chief

NANCY DWIGGINS
Business Manager

MRS. DENFORD H. OXENDINE
Faculty Advisor

1964
ALBROKAN

Published by the students of
A. L. BROWN HIGH SCHOOL
Kannapolis, North Carolina





was this year at Brown . . .

Alumnus Denny Hill enjoys refreshments and reunion at the 1963 Homecoming Dance.



A year of wealth and success, each individual student striving to make this year a little bigger, a little better, and a little more outstanding than all the rest.

Concord cheerleaders lead Brown and Cannon student bodies in cheers during the season's final pep rally.





Majorettes Cathy McLeod, Judy Davis, Sue Bonds, Becky Reeder, and Judy Carter join the student body in the K.H.S. fight song.



Grappler David Stowe pins a Mooresville opponent to add another win to our undefeated record.



Little Wonder Keith Honeycutt drives for a big gain in Brown's victory over North Rowan.

Ever striving, never submitting to defeat . . . A game well played; a victory well earned . . . moments to be cherished . . . moments of richness, warm with the fire of triumph.

valiant

were our



Driving center, Phil Ashworth nets two more points for the Little Wonders.

teams as they fought and won . . .



Seniors, Tommy Funderburke and Hazel Correll, explore the wonders of the world of chemistry.

 *inspired* **were the**

Hours of diligent study, rewarded as the haze of confusion is lifted and a new world of knowledge and truth is revealed . . . a world to become a bit wider, a bit clearer, and a bit more familiar with each moment of research.



Ron Robinson holds his winning design for the honor flag.



Journalism students concentrate on writing tips in preparation for staff work.



College-bound students seek information from representatives during Brown's annual College Night program.

truths our search revealed . . .



Anchorage girls Jane Chapman and Margaret McInnis entertain faster children at a Christmas party sponsored by the Pilot Club.

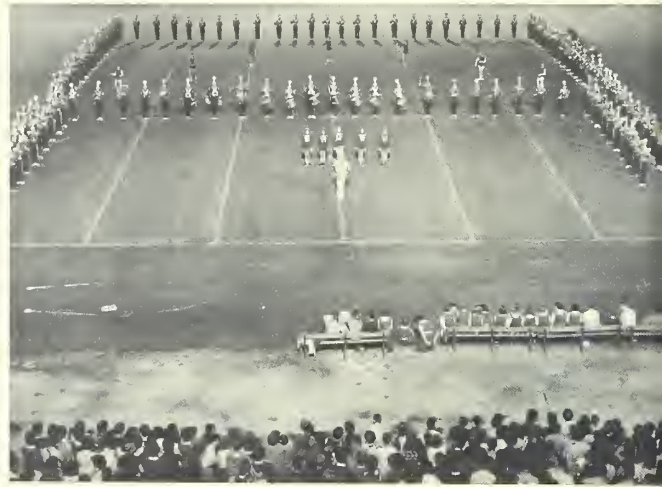

The band plays "Mr. Lucky" in a T.V. formation for one of the nine half-time shows performed this year.

Cheerleader Deanna Baker leads "spiderburners" in a cry for victory.



A tumultuous cheer resounding through crisp air . . . expression of joy . . . an escaping tear, a chin thrust forward . . . expressions of unfaltering pride . . . spirit . . . participation . . . pearls nurtured deep inside and emerging in wealth and perfection.

Radiant



"Fight for the Green and White . . ."

was the spirit felt and expressed . . .



"They're high, even if it isn't a pink elephant!"
(Marla Moore and Jerry Baker)

A multitude of effervescent personalities, each unique with the asset of individuality, each intertwined with the other . . . the richness of joy and delight . . . the wealth of matchless friendship . . . a smiling face . . . an outburst of glee . . . happiness, the treasure of youth that somehow can endure.

hilarious

"How many times have I told you, Gootie, stay out of the flowerbeds!"
(Keats Dellinger and Jay Stirewalt)





The Homecoming game with Mooresville was a wet one, but some fans were able to smile.

were the moments spent in fun . . .

Students "descend" to Mr. Lancaster's haven for a refreshing coffee break "amongst" classes.





unforgettable

This was a year rich with joy and contentment . . . it was also a year startled by shadows of sadness and fear . . . with the passing of years the shadows will fade into time, leaving the wisdom gained . . . with the passing of years the joys will become fond memories, evoking a sigh or perhaps a smile . . . then, etched upon the mind and heart, these fleeting moments will be indeed . . .
IVORY IMPRESSIONS.

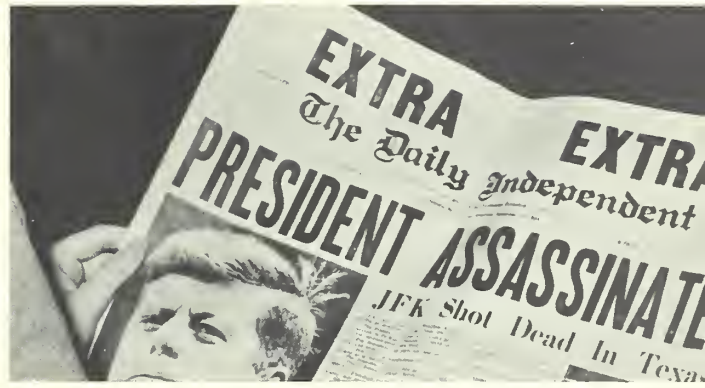

On the afternoon of November 22, students learned of the tragic death of President John F. Kennedy. Kannapolis City Schools were closed on the following Monday.



Shakespearean players portrayed King Henry V and Katherine of France when the Theatre-in-Education came to A. L. Brown on February 18.

is the word for it ALL

Seniors Judy Isenhour and Terry Baucom anticipate the day when they will become graduates of A. L. Brown.

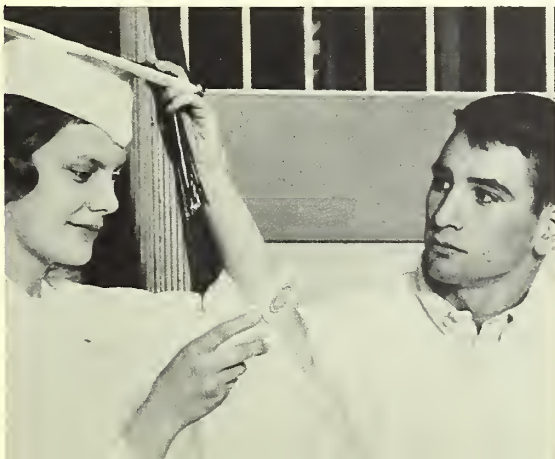

TABLE OF CONTENTS

CLASSES	Page 25
ACTIVITIES	Page 69
ATHLETICS	Page 90
FEATURES	Page 103

DEDICATION

Mr. Chester Eugene Misenheimer

DIRECTOR OF GUIDANCE

Catawba College, B.A.
University of North Carolina, M.A.
NCEA Counseling and Guidance Institute,
1963 at N. C. State



Mr. and Mrs. Chester Misenheimer, John, Greg, and Mel-
anie Jeanne (Born February 14, 1964)

*A man of integrity and
devotion to the cause of youth,*

*Giving of his knowledge and
experience, his time and
personality,*

*Guiding us with tact and
courage, inspiring us to choose
the best,*

*A man of warmth, good
humor, wise counsel,*

*Satisfaction in his chosen
profession is obvious in his
manner and expression,*

*We, the staff, dedicate the
1964 ALBROKAN to . . .*

Mr. Chester E. Misenheimer





Mr. William J. Bullock
SUPERINTENDENT

Duke University, A.B.
William and Mary, A.M.
Graduate Work at Columbia University



Mr. Fred O. Drummond
PRINCIPAL

Furman University, A.B.
A.S.T.C., M.Ed.

ADMINISTRATION



Mrs. Rebecca S. Gilmore
DEAN OF GIRLS

Greensboro College, A.B.
Orientation, Banking
Advisor to First Aid and Director of Washington Trip
In service training in History and Anthropology 1962, 1963

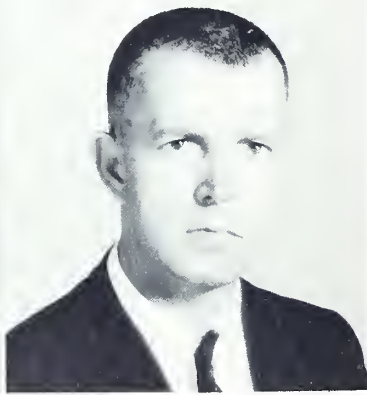

Mr. Roy Daniel Boone
DEAN OF BOYS

Catawba College, A.B.
Government, Economics, Sociology
Advisor to Monogram Club and Point Board
Extension work in American Foreign Policy since 1945 and Cultural Anthropology

Mrs. Helen O. Bostian
SECRETARY
Draughton's Business College



ENGLISH AND LANGUAGE ARTS



The English student engaged in writing a research paper finds the library an all-important place. Here Mrs. Cauble, librarian, assists Jimmy Fowler and Betty Cannon with the card catalog.



Mrs. Irene S. Edwards
Mars Hill
W.C.U.N.C., A.B.
English IV, English II,
Speech
Advisor to Speech Club
Advisor to Citizenship
Committee



Miss Loraine V. Gray
W.C.U.N.C., A.B.
Columbia University,
A.M.
English IV
Advisor to Senior Class



Mrs. Jean D. Joyner
Columbia College, A.B.
English III, Orientation,
Language Arts
Graduate work at U.S.C.



Mr. Ray H. Lancaster
N. C. State College
Pfeiffer College, A.B.
English III
Director of Junior Play
Woodrow Wilson Grad-
uate Fellowship
Graduate work at U.N.C.



Mrs. Bess H. Oxendine
Mars Hill College
Berea College, B.A.
English II, Journalism,
BROWN BEAT and
ALBROKAN Staff
Advisor to Quill and
Scroll Honor Society
Extension U.N.C.



Mrs. Nelda Joyce Riggs
A.S.T.C., B.S., M.A.
Language Arts
Advisor to Anchor Club
Summer School, 1961,
1962

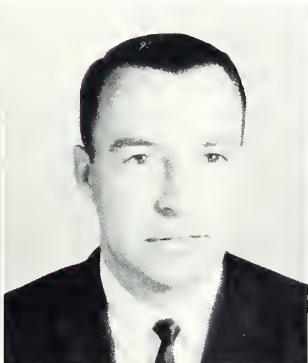

Mr. Jim Allen Rodgers
Catawba College, A.B.
English II
Advisor to MONTAGE
Advisor to National
Honor Society
Workshop 1962



Miss Martha C. St. John
University of South
Carolina, A.B.
English III



Mrs. Harriet S. Ward
Wake Forest College,
B.A.
English II



Mrs. Betty Haley Cauble
A.S.T.C., B.S.
Librarian
Advisor to Library Club
Extension A.S.T.C.
Workshop A.S.T.C.

FOREIGN LANGUAGES



Mrs. Virginia Caldwell
A.S.T.C., B.S.
University of Missouri
Language Institute
Spanish I, Spanish II
Advisor to Spanish Club



Mrs. Joyce G. Middleton
Western Carolina Col-
lege, B.S.
French I, French II
Advisor to French Club
Co-advisor to National
Honor Society
Foreign Language Work-
shop, 1962
President of Foreign
Language Division, Dis-
trict N.C.E.A. 1962-63



Mr. Robert Shinn and Martha Brown discuss "the world situation" in one of Mr. Shinn's U. S. History classes.



Mr John Lett, student teacher in French and Spanish, proudly shows Mrs. Middleton a pocket secretary presented him by French I students as an "au revoir" gift.

HISTORY AND SOCIAL STUDIES



Mr. Max F. Chandler
U.N.C., A.B.
U. S. History, Current
History
Sponsored Intramurals,
1963-64
Coached Junior Varsity
Football, 1963



Miss Kathryn Baily Guy
Erskine College, B.A.
Psychology, Government
Advisor to F.T.A. and
Social Committee



Mr. Robert M. Shinn
Duke University, A.B.
World History, Ameri-
can History
Advisor to Future Nurses



Mrs. Laura D. Van Poole
W.C.U.N.C., A.B.
U.N.C.
U. S. History, World
History
Advisor to Junior Class
Catawba College Sum-
mer School, 1961



Mrs. Anne J. Lancaster
Salem College, B.A.
Art
Junior-Senior work



Mr. Freeman is "up a tree" as eager biology students surround him during a field trip.

SCIENCE



Mr. C. C. Freeman, Jr.
High Point College, B.S.
Biology
Advisor to Tri-Sci Club



Mr. Tom Barnett Linn
A.S.T.C., B.S., M.A.
General Science, Chem-
istry, Physics
Advisor to Key Club
In service training,
Science and Math, 1961,
1962



Mrs. Miriam W. Parrott
W.C.U.N.C., B.A.
Biology
Catawba College—
Summer School 1963



Mr. Elmer Lee Poole
Catawba College, A.B.
Biology and General
Science
Advisor to Tri-Sci Club
Art Workshop, 1962
Anthropology Workshop,
1962
Science Workshop, 1961



Mrs. Amelia T. Propst
Lander College, B.A.
Biology
Advisor to Tri-Sci Club



ART

Art I and II, taught by Mrs. Ann Lancaster, provide students with an outlet for creativity

MATHEMATICS



Sophomores receive individual assistance from Mr. Petrea in solving some of the "tougher" algebra problems.

Miss Sara F. Bounds
 Lenoir Rhyne, A.B.
 Plane Geometry, Trigonometry
 Advisor to Brown Student Council
 N.C.S.C.C. Leadership Workshop, Summer 1960-63
 Director N. C. Student Council Leadership Workshop, 1963
 Executive Secretary of N.C.S.C.C.

Mr. Robert A. Ely
 A.S.T.C., B.S.
 Mathematics, Orientation
 Advisor to Sophomore Class
 A.S.T.C. Summer School, 1962

Mr. Delmas Hugh Petrea
 Pfeiffer College, A.B.
 U.N.C., M.Ed.
 Trigonometry, Advanced Algebra, Plane Geometry, Algebra II, Solid Geometry

Mrs. Eileen S. Whitmire
 Winthrop College, A.B.
 Algebra, Arithmetic, English

Mr. Jimmy L. Parker
 Bob Jones University, B.S.
 Mixed Chorus, Junior High Chorus, World History
 Advisor to Cheerleaders and Monitors

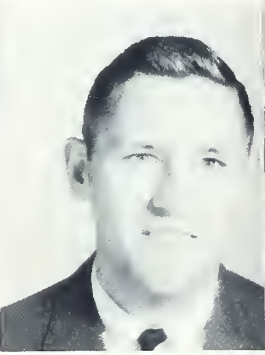
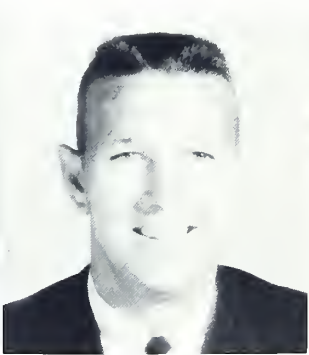
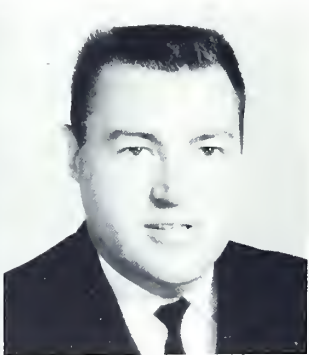

Mr. Parker stresses to the chorus the importance of fine intonation in singing.



MUSIC

Mr. Harvey N. Turner
 Shenandoah Conservatory of Music, B.Mus.Ed.
 Band

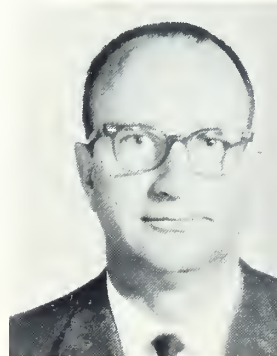

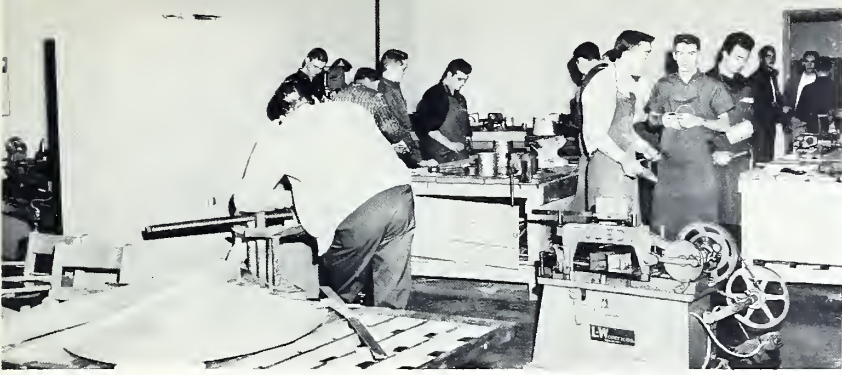

In shop, boys are taught how to construct, repair, and work with metals by Mr. Frank Crainshaw, shop instructor.

Mr. Frank H. Crainshaw
 N. C. State Vocational
 and Education Courses
 Sheet Metal
 Attended Charlotte Industrial
 Education Center
 Summer Workshop at
 Morehead City

Mrs. Mary Alice Cross
 Lenoir Rhyne, A.B.
 Typewriting I, Short-
 hand I, II, Bookkeeping

VOCATIONAL AND COMMERCIAL



Mrs. Sara W. Hamrick
 Stratford Junior College
 Lenoir Rhyne College,
 A.B.
 Graduate Study at
 A.S.T.C.
 Business
 Advisor to Duplicating
 Business Advisor to
 MONTAGE

Mr. Harold D. Holbrook
 Duke University, B.S.
 Electronics

Mr. Milton James Lamb
 N. C. State, B.S.
 I.C.T., Mechanical
 Drawing
 Advisor to I.C.T. Club
 Course in Technical Education,
 Winter, 1963
 Summer Workshops at
 Morehead City

Mrs. Betty H. Lentz
 Catawba College, A.B.
 Typing I, Shorthand I,
 Bookkeeping
 Summer Workshop, 1962

Mr. Max L. Riddle
 Western Carolina
 College, B.S.
 Distributive Education
 Western Carolina Summer
 School, 1963

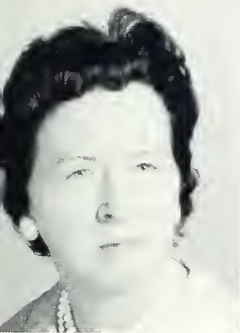

Home economics offers experience and first hand knowledge to "future homemakers."



Mrs. Sally M. Casstevens
 Mars Hill College
 W.C.U.N.C., B.S., M.Ed.
 Home Economics I, II
 Advisor to F.H.A.
 W.C.U.N.C. Summer
 School, 1960, 1961

HOME ECONOMICS





Teacher's Appreciation Day was highlighted this year by a luncheon honoring the faculty.



Miss Mary E. McMurray
W.C.U.N.C., East Carolina College, Columbia Bible College, A.B.
Bible I, II
Advisor to Bible Club

BIBLE

COACHING STAFF



Mr. Ed Gray Edmiston
Catawba College, A.B.
Physical Education
Head Coach Football,
Girls' Basketball, Track
Athletic Director
Summer School Driver
Education

Mr. Earl Baxter Lentz
Catawba College, A.B.
U. S. History,
Consumer Math
Coached Cannon Football,
Head Coach Brown Boys' Basketball, Brown
Baseball
Catawba College Summer School, 1960

Mr. Bob M. Mauldin
A.S.T.C., B.S.
Physical Education,
Health
Coach for Cannon Football and Track
Coach for Brown Baseball
Wrestling
Directed Punt, Pass,
Kick Contest

Mr. George H. Pryor
William and Mary,
Wake Forest, West Virginia,
Ohio State, B.S.
and Graduate work
Physical Education,
Algebra II
Sponsor of Boys' Intramurals Program
Assistant Football and Basketball Coach
Math Workshop

Mr. Billy Brown Watts
Lenoir Rhyne College,
A.B.
Driver Education
Assistant Football Coach
Coaching Clinic in Greensboro



Mrs. Mable Huffman
Dietician
Lewis Training School

SCHOOL CUSTODIANS

Left to Right

Lucille Gibson, Roosevelt McNeill, Alonzo Cannon, Melvin Hopper.



CAFETERIA



CLASSES





SENIOR CLASS OFFICERS

Left to right: Jack Boger, Historian; Pat Kinney, Chaplain; Sharoy Absher, Treasurer; Cynthia Koblunicky, Secretary,

Janet Richardson, Vice President, David Brewer, President

THE SENIOR CLASS OF 1964

"A journey of a thousand miles begins with a single step." A step which takes twelve years now neers completion. It has been difficult for us to realize that this is our last year at Brown. Never again shall we walk these same halls with these same familiar

people.

Soon we shall part as individuals, and Brown will become a part of our past . . . but lingering to enlighten our thoughts will be the impressions made during this, the richest part of our lives.

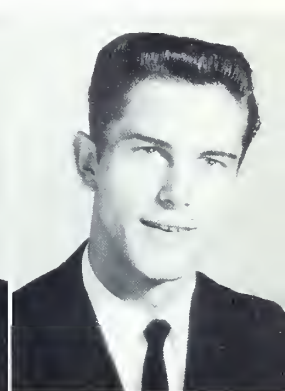
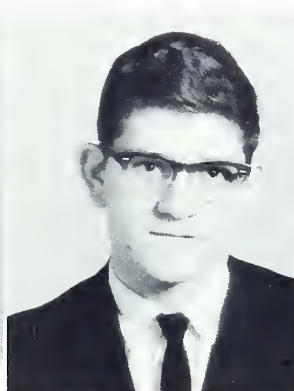

Libby Abernathy

Sharoy Dianne Absher

Barbara Jean Adams

John Franklin Adams

Tony Hamilton Adams

THE SENIOR CLASS

David Frazier Aiken

Britt Allen

Karen Marie Allen

Ray Thomas Allen

Steve Randall Allen

Patricia Ann Arrowood

James Anderson Artz

Phil Collier Ashworth

Jerry Herbert Baker

Linda Kay Ball

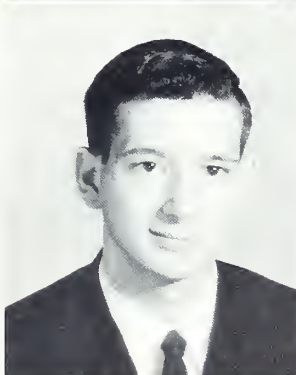
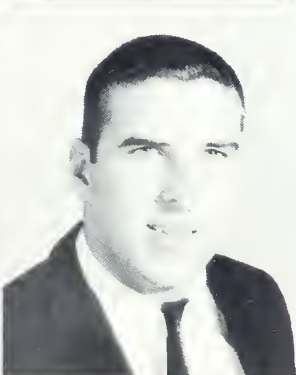
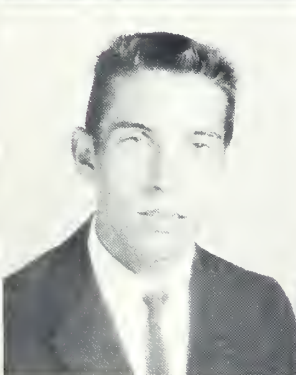
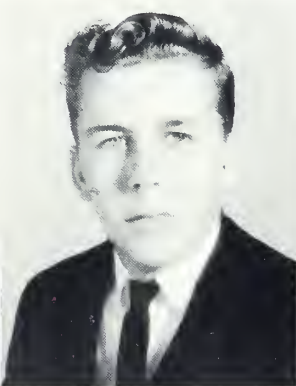

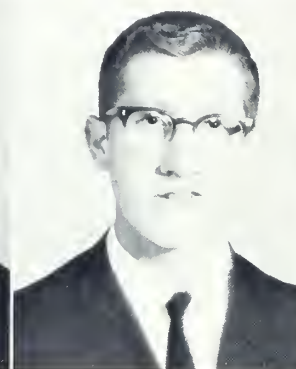

Carol Faye Ballard

Larry Eugene Ballard

Delbert Roger Barbee

Richard Ray Barber

Sharon Corrine Barger

THE SENIOR CLASS

David Beck

Dean Beck

Sandra Gail Belk

David Franklin Benfield

Patsy Ann Bennett

Norman Jackson Boger

Sue Wilson Bonds

Kenneth Bost

Richard Leon Bost

Vernon Lee Braswell

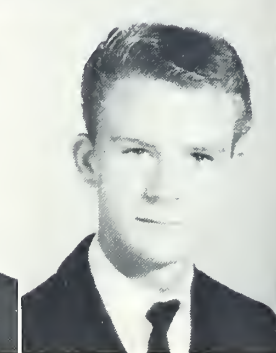
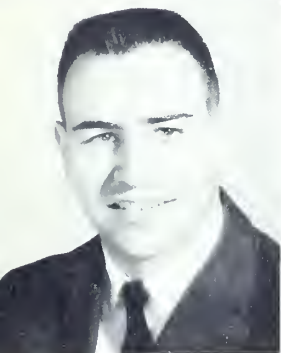
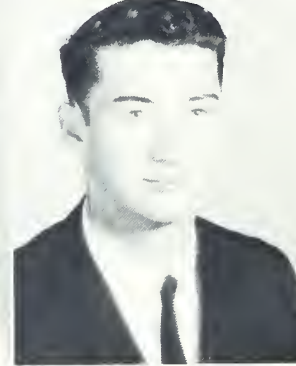



Terry Lee Baucom



Mike Beam



Barbara Elaine Beard



Sandra Jo Beaver



Terrie Jean Beaver

1964

Vicki Lynn Benton
Lawrence Scott Braxton

Janie Faye Blue
David Earl Brewer

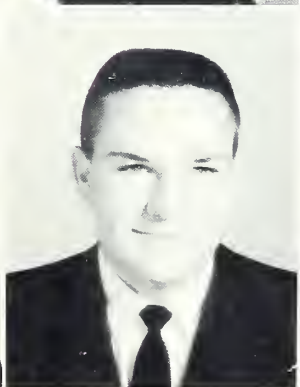

1963 COMMENCEMENT MARSHALS

Left to Right: 1st Row—Linda Hardin, Janice Blue, Donna Overcash. 2nd Row—Lawrence Braxton, Pat Arrowood, Marla Moore, Janet Richardson, Judy Carter, Nelda Rich, Bobby Simpson. 3rd Row—David Brewer, Cynthia Kobulnicky, Stanley Gilliam.





Cynthia Kobulnicky launches the senior hot dog selling project by persuading Senior Class President David Brewer to buy one "without."

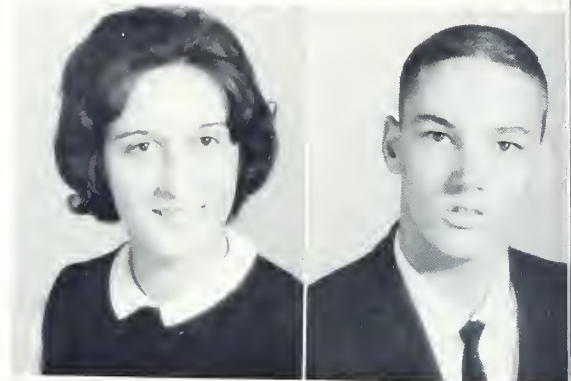

Rebecca Ellen Brigman
Ron Kyle Byrd

Darrell Thomas Brigman
Betty Lynn Cannon



T H E

Leona Candis Chastine

Brenda Joyce Childers

Dallas Ray Childress

Marler Wayne Childress

Rita Kay Chisholm



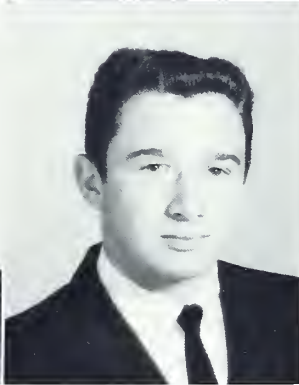
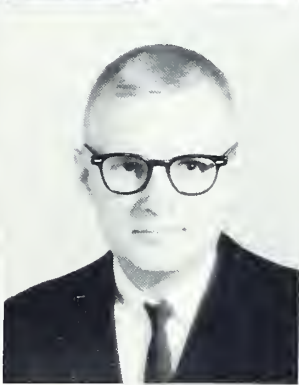
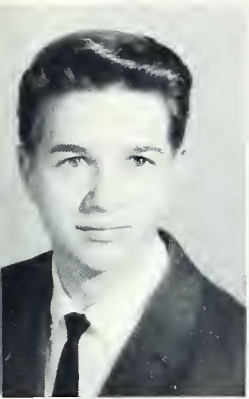

Gary Wayne Brown
Martha W. Carrigan

Gerald Clark Brown
Judy Lynn Carter

Larry Brown
Mike Eugene Carter

Thomas Kenneth Bryant
Boyce Chapman

Jeanette Rosette Bumgarner
Terrie Sandra Chapman

SENIOR CLASS 1964

Henry Neil Clarke

Conrad Andrew Clement

LiNelle Louise Cline

Connie Marie Cook

Karen Lynn Cook

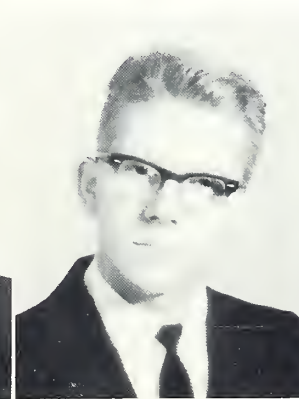



Hazel Ruth Correll

Rebecca Ann Crisco

Oscar Bernard Critz

Thomas Joseph Cronin

Jerry Joneal Crook

THE SENIOR CLASS

Theron Keats Dellinger
Gerald Quiedon Erwin

Nancy Baker Dowless
Art Coby Farley

Betsy Lou Dry
Shirley Ann Farmer

Jerry Duckett
John Robert Field

Joyce R. Dudley
James Larry Finney

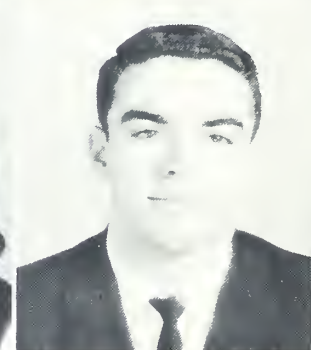
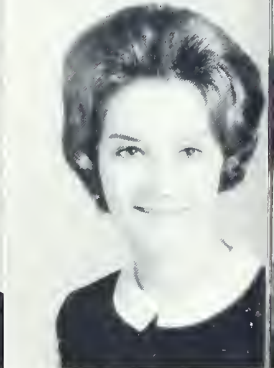



Mary Lois Crowder

Tommy Wayne Crowder

William Junior Davidson

Judy Maxine Davis

Sandra Kay Deese

1964

Claudine Ruth Eagle
George Bruce Fisher

Sandra Dianne Earnhardt
Janice Claire Fisher

Edward Hayes Eddings
Brenda Sue Foster

Danny Craig Eddleman
David Ray Foster

Audrey Wrenn Edwards
Johnny Lee Foutz

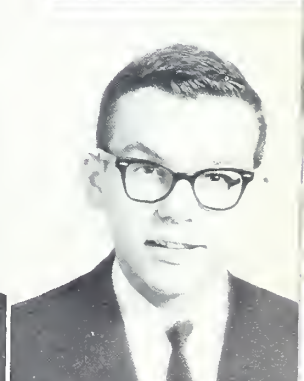
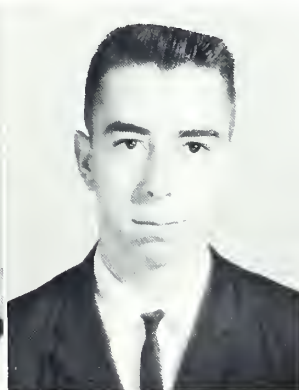



Thomas Carl Funderburke

Judy Darlene Gainey

Douglas Gaither

Judy Ann Gamble

Billie Laura Gibbons

THE SENIOR CLASS

Marsha Ann Griffin

Don Goodson

Beverly Jane Gurley

Glenda Ann Hackworth

Jimmy Hampton

Brenda Eloise Hardin

Margie Lucinda Harmon

Regina Eilene Harrington

Jann Emily Harris

Larry Bernard Harrison

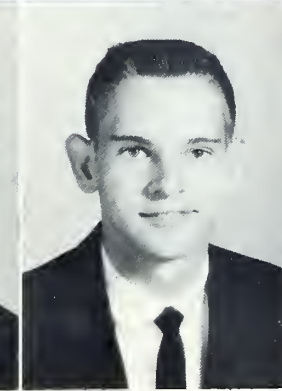
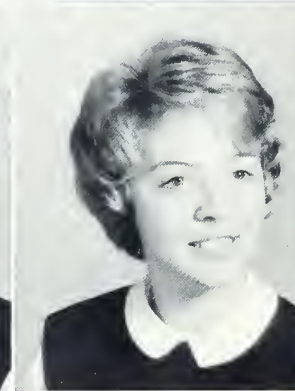
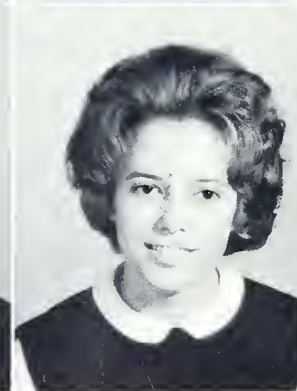
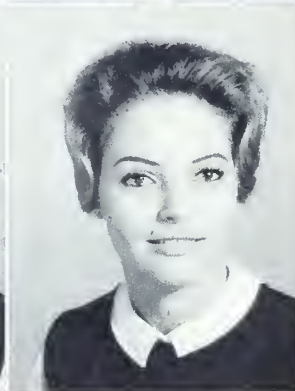
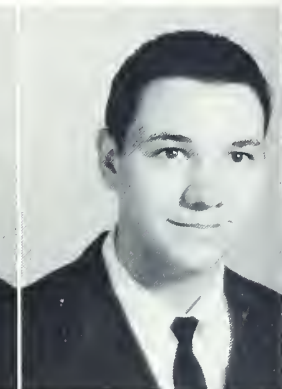



Beverly Ann Gibson

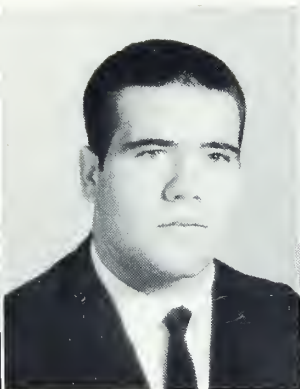

Hugh Kenneth Gibson



Lawrence Stanley Gilliam

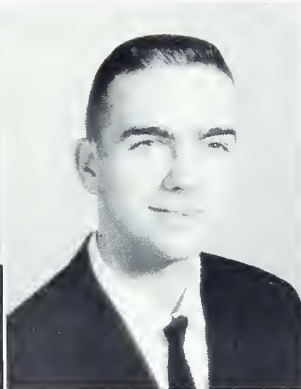

George Whitson Gillon



Janet Martin Gray

1964

Lanta Carol Hammett
William David Hart

Harry Lester Hancock
Barry Dale Hartis

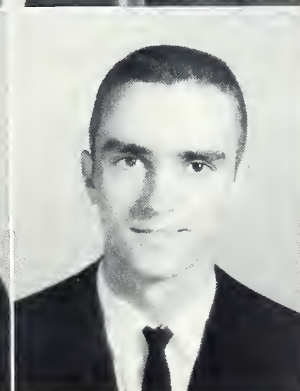
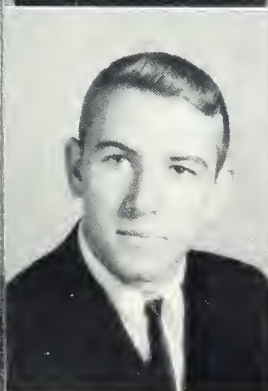

Jerry Baker, Johnny Foutz, Sharoyne Absher, Raymond Davis, and Gail Belk rehearse for the Junior Class Play, "Ask Any Girl."

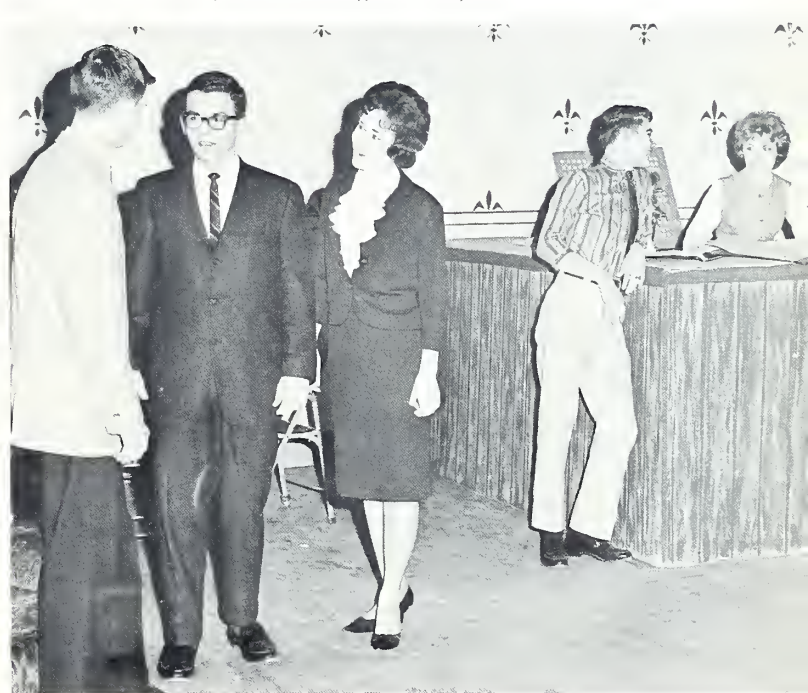



"Southern belles and gentlemen" dance to orchestra music in the 1963 Jr.-Sr. prom, "A Southern Plantation."



Paul Lee Hastings

Randy Christopher Haynes



Patricia Ann Hinson

Rebecca Diane Hollar

T H E

Daniel Curtis Johnson

Joyce Ellen Johnson

Cora Sue Johnson

George Dennis Jones

Katherine Lorene Jones



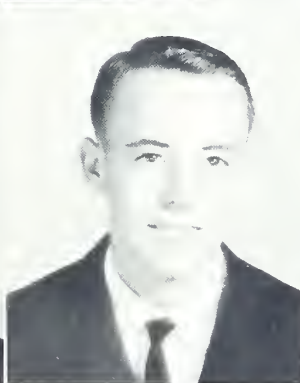
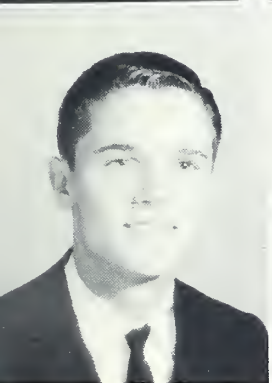
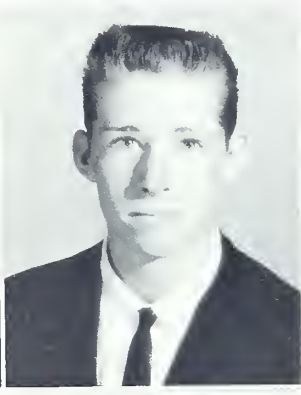

Sherran Elaine Herman
Ronald James Honbarrier

Mickey Dewitt Hicks
Joyce Marion Honeycutt

Joel Thomas Hill
Willis Scott Humann

Zeb A. Hill
Judy Marie Isenhour

Barbara Carolyn Hilton
Sherri Taylor Jackson

SENIOR CLASS 1964

Tennie Victoria Jones

Kenneth Jordan

Patricia Carol Karriker

Jimmy Wayne Kerly

Judy Ann Key



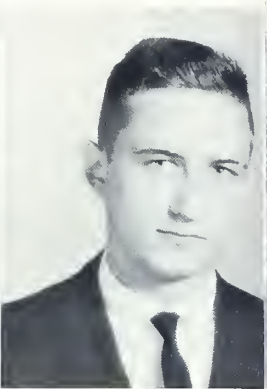
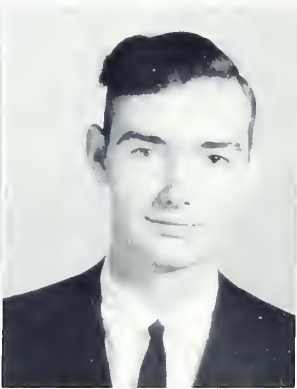

Karen Alice Kinney

Patricia Dolores Kinney

Jerry Wayne Knight

Mary Cynthia Kobulnicky

Ronald Barry Lambert

THE SENIOR CLASS

Robert Clinton Little
Philip Ray Mauldin

Michael Zenaide Long
Toni Yvonne Mayes

Janice Louise Lovett
Michael Eugene McCombs

Linda Sue Lowe
Charles Michael McFalls

Mike Lyerly
Margaret Ann McInnis

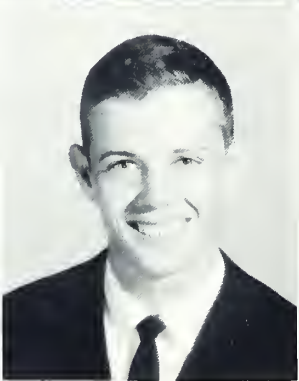
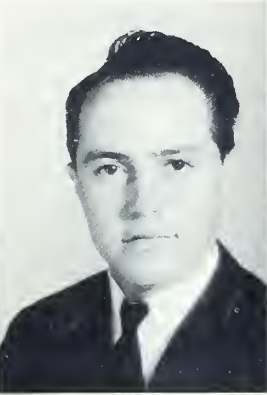
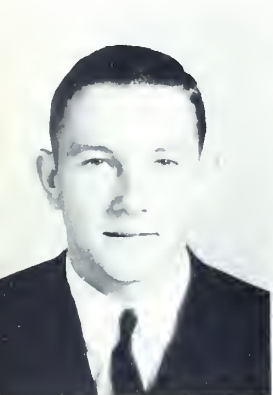



Wanda Lou Lambert



Teresa Elaine Lawhon



James Allen Lazenby



Leonard James Lee



Steve Linebarrier

1964

Ronald Jay Marlow
Carolyn Sue McIntyre

Brenda Fay Marshall
Charles Michael McLain

Linda Kaye Marshall
Rebecca Donna McLain

Donna Jean Martin
Mitzi McWaters

Donald Wayne Mason
Paula King Melton

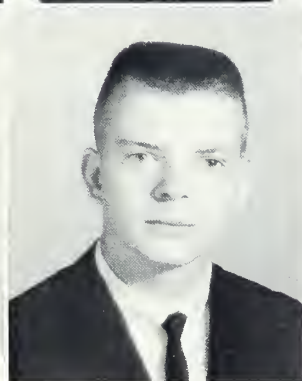
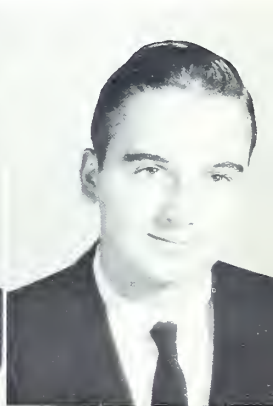
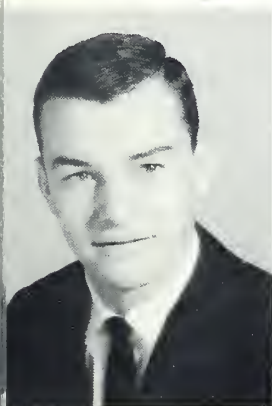



Barbara Delane Metcalf



Terry Lane Mitchell



Edward Wayne Mitchell



Carolyn Patricia Moore



Lamar Moore

THE SENIOR CLASS

Brenda Moss

James Richard Mullinax

Dianne Muliis

William Harold Nelms

James Frederick Oehler

Donna Sue Overcash

Merle Alexander Overcash, Jr.

David Cullen Perkins

Shelby Jean Perry

Cruser McNeil Petrea, Jr.

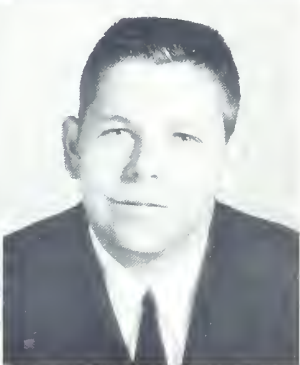



Marla Dawn Moore



Nancy Sue Moore



Patsy Gail Moose



Carolyn Louise Morris

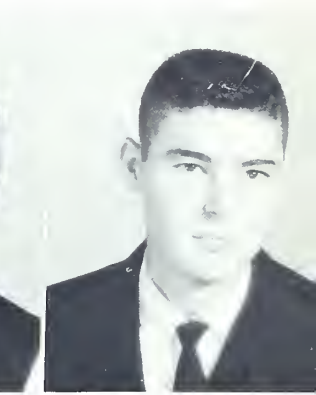

William Arnold Moss

1964

Ted Michael Osborne
Dotty Delane Phillips



David Lester Overcash
Shirley Louise Pigg

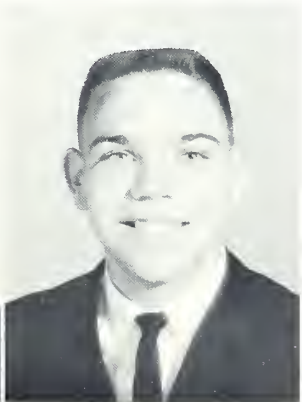

Seniors J. Davis, S. Barger, J. Harris, B. Wagoner, and S. Simmons served the students and faculty in the council-sponsored Christmas tea.





Seniors join lower classmen in the school cafeteria

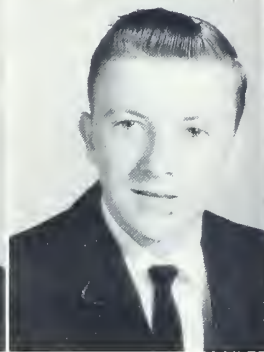

Sandra Kaye Plyler
Wanda Sue Queen

Ayleeza Edna Price
Gary Blaine Reavis

T H E

Eric Wayne Robertson

Grant Robinson

Nevin Lee Robinson

Ron Robinson

Kay Francis Roseman

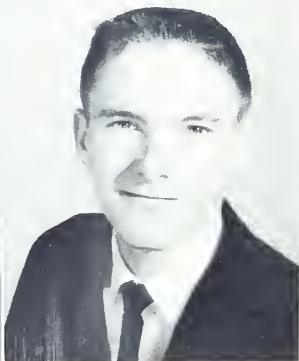

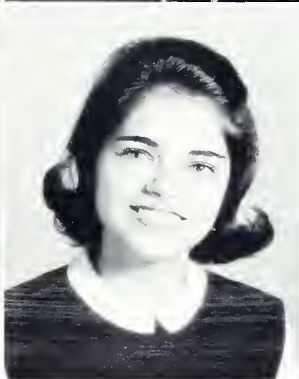
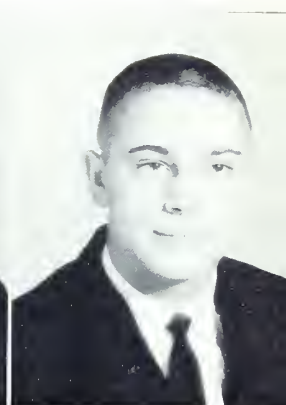

Peggy Carolyn Price
Janet Rebecca Reeder

Clinton Wayne Price
Peggy Louise Reid

Michael Wayne Prim
Nelda Elaine Rich

Michael Curolette Privette
Barbara Jean Richards

Mike Pryor
Janet Kay Richardson

SENIOR CLASS 1964

Terrie Ann Roseman

Kenneth Lee Rummage

Elizabeth Margaret Russell

Tommy Safrit

Patricia Ann Scarboro

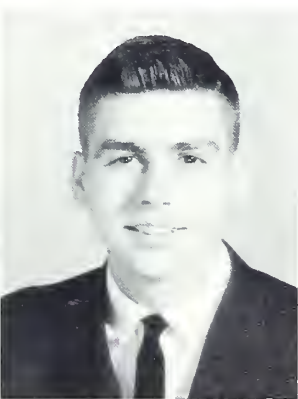



Jerry Wayne Scercy



Jimmy Scott



Gary Wayne Seaford



Margo Sherrill



Patricia Dianne Sides

T H E

Linda Kay Sloop
Thomas Gerald Steen

Michael Glenn Sloop
Walter Michael Steen

Mike Sloop
Hugh M. Stowe

Sonia Dawn Sloop
Jerry Wayne Sweatt

Sherry Lynn Smallwood
Judy Sweatt

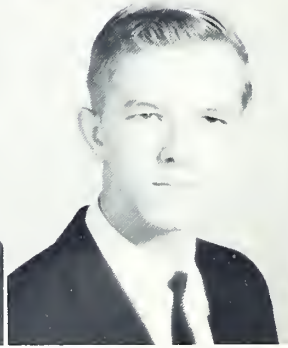
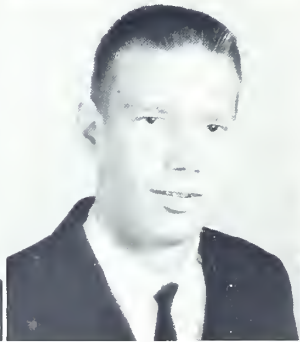
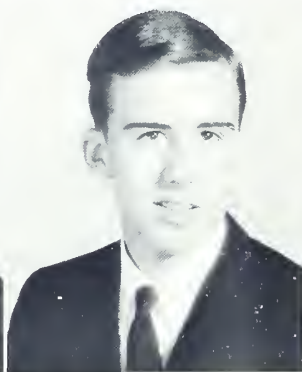

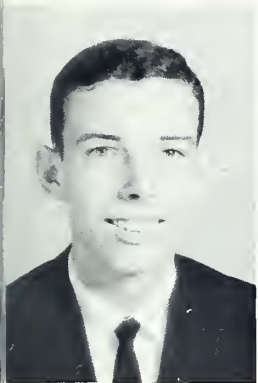

Robert Linn Sides



Sherry Anna Simmons

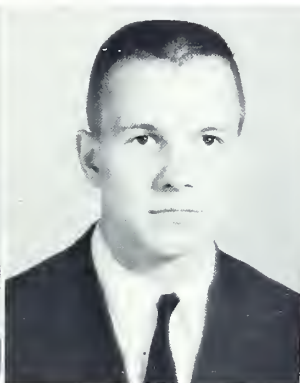

Robert Thomas Simpson, Jr.

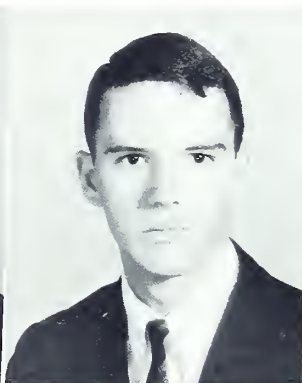

Steven Theodore Slaughter



Beverly Zoe Sloop

SENIOR CLASS 1964

Edna R. Smith

Harold Everette Smith

Phyllis Smith

William Fred Smith

Dean Staley

Ronald Franklin Tate

Larry Teal

Linda Fay Tennet

Becky Ruth Thomas

Nancy Diane Thomas

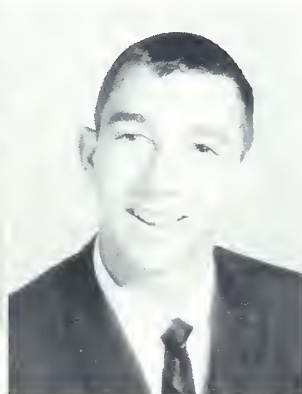



Sallie Alice Thomason



Sylvia Gail Thompson



Judith Lavinia Thompson

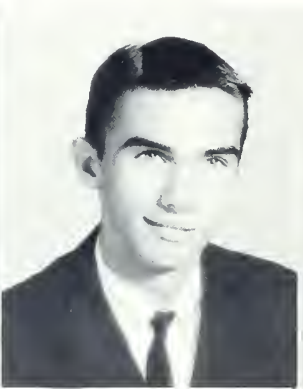

Michael Wayne Thompson

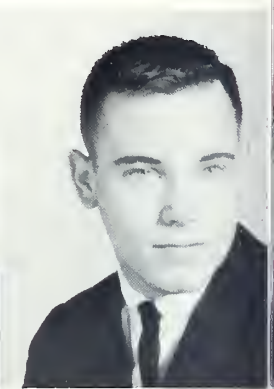

Dennis Keith Thornburg

THE SENIOR CLASS

Julius Woodrow Tucker

Terry Lee Tuggle

Becky Annette Turner

Linda Gail Vaughn

Milton Wade Vernon

Brenda Kay Whitaker

Dorothy Lorrene Whitaker

Suzanne Wike

Richard W. Wilkinson, Jr.

Marietta Williams

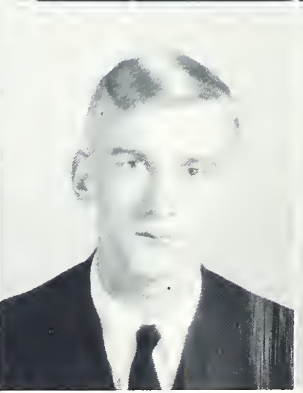
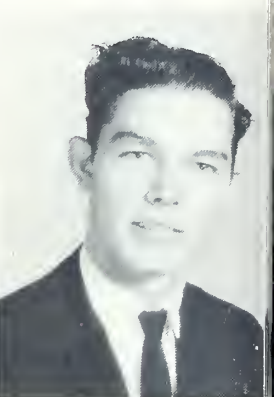

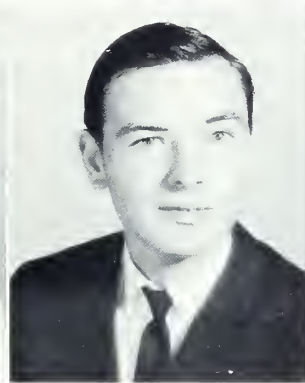

Donna Rea Thornburg

Sandra Marie Thornton

Larry Arnold Tice

Gloria Faye Troutman

Jerry Wayne Troutman

1964

Becky Ann Wagner
Jimmy Wilson

Donald Wesley Wallace
Jewell Ann York

Brenda Sue Warren
Ronnie Yost

James Kirby Watson

Kathy Jean Watson

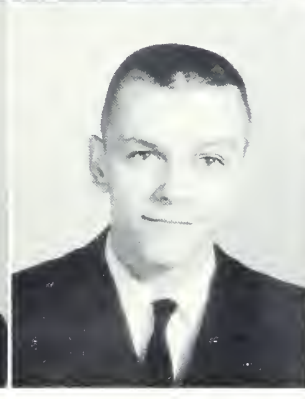
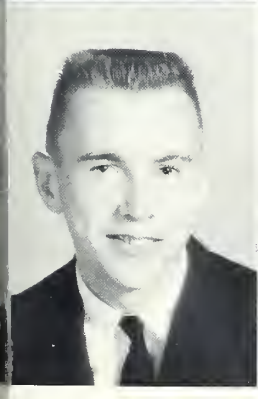
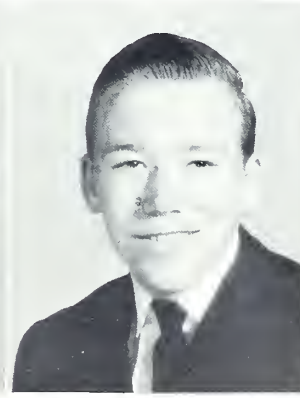
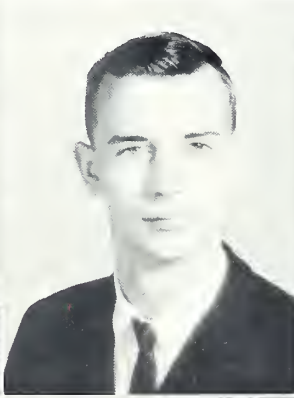

Not pictured:
Wanda Sue Chapman
Joseph Carlyle Harrington

Linda Kay Hardin
Jean Yost

In Memoriam

THOMAS ERNEST LEWIS
November 25, 1945 - May 1, 1961

MASCOTS

Kim Davis and Mark Bullard



COLORS

Peach and Gold

FLOWER

Talisman Rose

MOTTO

"A journey of a thousand miles begins with a single step."



CLASS HISTORY

by Jack Boger

A first look at Brown High School in 1961 gave a different impression from what we were accustomed to, and from what many of us probably expected. Though everything was new and different, the sophomore class soon became an important and active part of the school. New faces, new problems, and new opportunities, together with the unfamiliar yet welcoming atmosphere, easily brought us into the routine of Brown.

As sophomores the Class of 1964 elected Jerry Baker as its class president, Bobby Simpson as vice-president, Sharoyne Absher as secretary, Rocky Fisher as treasurer, and Marla Moore and Harold Nelms as Student Council Representatives. Our sophomore class faculty advisor was Mr. John T. Mast.

Even in the sophomore year members of our class were beginning to take an active role in the leadership of the school. The Key Club accepted Jerry Baker, Bobby Field, Rocky Fisher, and Harold Nelms into its membership. Marla Moore, Jerry Baker, and Bobby Field were tapped into the National Honor Society. In addition to those clubs whose members are elected, members of our class were quick to join nearly every other club in the school.

Near the end of our first year at Brown, Marla Moore was elected treasurer, and Janet Richardson was elected secretary of the student body for the coming year.

We moved into our junior year as a class which had become as much a part of the school and its character as had any class before it. Though not yet possessing the self-assurance and confident attitude which was to come, we were gradually gaining those qualities which come with maturity. After having been at Brown for a year we were in a unique position of anticipation coupled with experience.

Having been through one football season, our cheers were louder and more meaningful the second time, and each of us was a bit prouder when we could say that we were from Brown.

Rocky Fisher was our class president in our junior year, David Brewer was vice-president, Karen Allen was secretary, Harry Hancock was treasurer, and Judy Carter and Bobby Simpson were our council members. Our junior class advisor was Miss Mary Alice Elliot.

When we became juniors, members of our class took on added responsibilities and honors in the school. Jerry Baker was elected vice-president of the Key Club, Harold Nelms was elected treasurer, Bobby Field was elected chaplain, and Bobby Simpson was added to the regular membership. Sharoyne Absher was elected Junior Miss Hi Miss, and Janet Richardson was chosen the only junior member of the cheerleaders. The National Thespian So-

ciety took into its membership Sharoyne Absher, Gail Belk, Judy Davis, Becky Reeder, and Ted Slaughter.

The junior year will probably be remembered as one of the best. It was the year our class went to Washington, and it was the year we received our class rings. As a class we sponsored the Junior-Senior Dance, and presented **Ask Any Girl** as our junior class play.

Near the end of the year Johnny Foutz and Bobby Simpson were elected by the school to serve as president and vice-president of the student body for the coming year. The school selected Marla Moore and Carol Hammett to serve as cheerleaders and Janet Richardson to serve as chief cheerleader. The staff elected Dorothy Whitaker to serve as editor of the school newspaper.

When we at last became Seniors each of us knew that the class had come a long way since it had first entered Brown. There were, of course, visible changes in each of us, but the more important changes were those which could not be so easily seen. We were now older and more mature. Though not lacking in our readiness to have a good time, we were now more able to take on the responsibilities which we were expected to assume.

As seniors we elected David Brewer our president, Janet Richardson our vice-president, Cynthia Kobulnicky our secretary, Sharoyne Absher our treasurer, Pat Kinney our chaplain, Judy Carter and Harry Hancock as our council members. Later in the year Karen Allen was chosen for a council seat. The faculty advisor to our senior class was Miss Loraine Gray.

Members of our class led the school in most areas. David Brewer, Harry Hancock, and Lawrence Braxton were taken into the Key Club, while Jerry Baker was made president and Rocky Fisher was made vice-president of the club. The National Honor Society elected Marla Moore as its president. Sharoyne Absher was elected Miss Brown High, and went on to be crowned Miss Merry Christmas and to become a Carrousel Princess. The school elected Nelda Rich as its Homecoming Queen, and Janet Richardson was chosen May Queen. In the field of athletics, Kenneth Gibson and Rocky Fisher were two of the three captains of our football team.

We chose as our class mascots Kim Renee Davis and Mark Edward Hubbard. Our class motto was "The journey of a thousand miles begins with a single step." Our class colors were peach and gold, and the class flower was the Talisman Rose.

The combined impressions and experiences of the preceding years all go together to make the senior year what it is. It becomes the culmination of our high school careers and the climax of what are probably the most enjoyable and important years of our lives.

The senior year is the most important because it is the year of the greatest accomplishment. When one becomes a senior he has completed twelve years of his education, and he has a right to be proud. It is now that we must make the decisions which will shape our futures, and it is only now that we are able to do so.

But the senior year is a brief thing and it passes quickly. Graduation comes too soon. The thing which we have been working toward so long comes finally as an interruption rather than a relief. But it does come, and we accept it. We cross the stage and receive our diplomas. We become alumni and the Class of 1964 becomes a memory.



JUNIOR CLASS OFFICERS

Left to Right: Ricky Sims, president; Gerald Hilton, vice-president; Lynette Kimball, secretary; Ronnie Sherrill, treasurer; Jo Ann Jackson, social chairman

THE JUNIOR CLASS

Our junior year . . . how can it be described? A year filled with memorable impressions . . . the year we officially became the Class of 1965 by receiving our class rings. Our long awaited Washington Trip became a reality in April. The excitement of our first Junior-Senior brought to us a feeling of pride. Our own production of a

play was a new experience. All these things will be lasting impressions.

The year's end brings a feeling of sadness as we say good-bye to the seniors. Soon we will be seniors and will have the responsibility of leading the school through our final year.

JUNIORS

Judy Absher
 Jimmy Albright
 Janice Allen
 Paulette Allen
 Jimmy Alley



Becky Allman
 Glenna Anderson
 Larry Anderson
 Harold Argo
 Sandy Argo



Steve Argo
 James Armstrong
 Mitchell Arnette
 Patsy Austin
 Deanna Baker

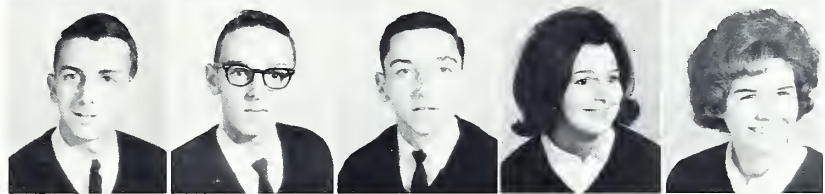

James Baker
 Patricia Ball
 Monte Barbee
 Suzanne Barger
 Darlene Barnes

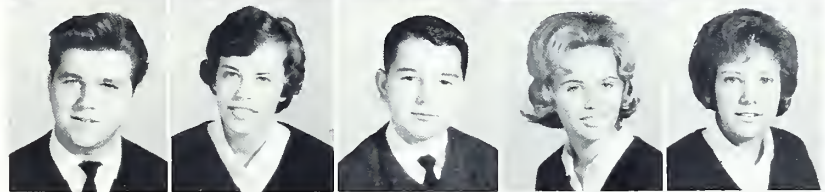

Brenda Barnhardt
 Calvin Barnhardt
 Nancy Barnhardt
 Charlotte Baxter
 Ronnie Beam



Tommy Beam
 Fisher Beasley
 Ronnie Beasley
 Barbara Beaver
 Sandra Beaver

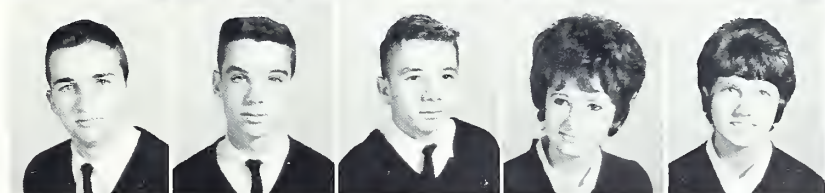

Bobby Belk
 Larry Belk
 Patsy Benfield
 Patsy Benton
 Linda Biggers



Charles Biggerstaff
 Judy Binkley
 Harold Blackerby
 Gary Blalock
 Danny Bolick

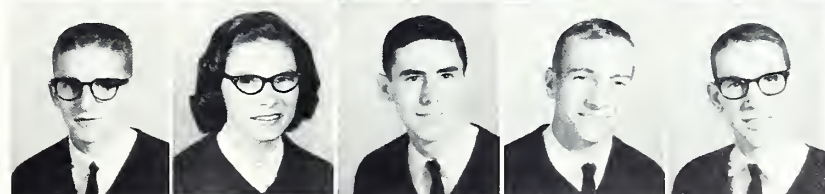

JUNIORS



Brenda Bostic
Karen Brantley
Myra Braswell
Danita Brigman
Steve Brinkley



Dennis Broome
Carol Brown
Martha Brown
Howard Bruce
Karen Bumgarner



Eddie Burr
Jerry Byerly
Joe Cannon
Jeff Carnes
Bill Carrier



Harold Carringer
Sharon Carrington
Edward Carter
Gary Carter
Steve Carter

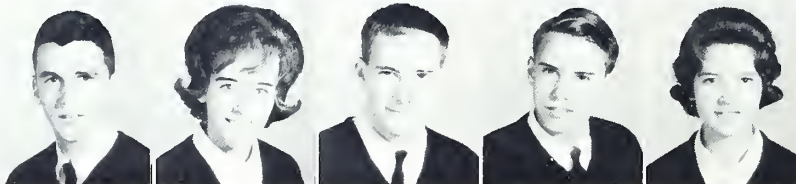

Ronnie Cauble
June Caulder
Chris Chapman
Fred Chapman
Doris Chatham



Jerry Cheek
Jimmy Cheek
Betty Childers
Grady Childers
Judy Childers

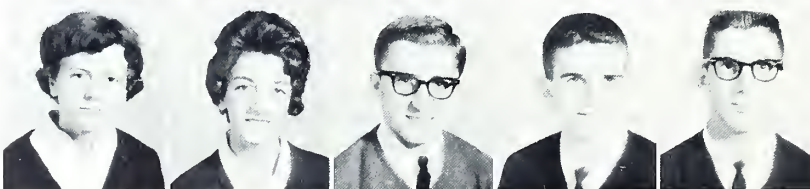

Willene Clark
Carolyn Coe
Larry Coggins
Danny Collins
Dennis Compton



Mary Compton
Ronnie Cook
David Coone
Sharon Cooper
Mokey Correll

JUNIORS

Becky Coxe
Diane Craft
Gary Crane
Phil Crane
Douglas Craven



Doris Crowder
Herman Culp
Sharon Daniel
Ronnie Daniel
Nancy Daniels



Nancy Darnell
Patti Daves
Debbie Davis
Wilbur Davis
Larry Day



Lynn Dayvault
Patricia Dayvault
Bobby Dayvault
Denny Deal
Sandra Deal



Patsy Deese
Roger Deese
Frances DeMarcus
Lynn DeMarcus
Tommy Dial



Delores Donahue
Becky Dorton
Reggie Drake
Jack Dry
Douglas Dry

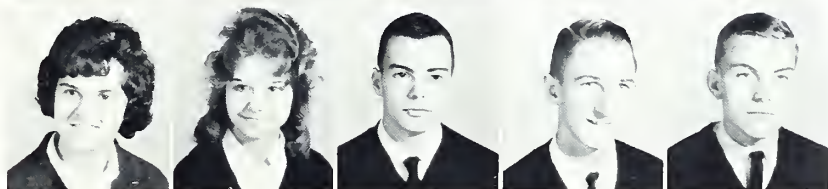

Georgia Duncan
Mike Duncan
Johnny Dunlap
Margie Dunlap
Nancy Dwiggin

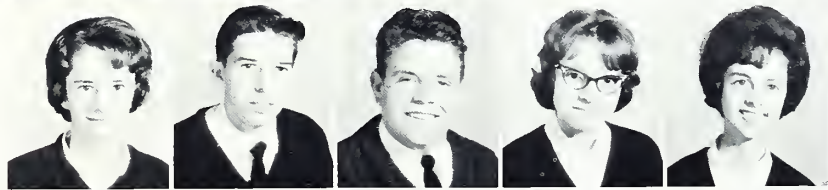

Elaine Eagle
Ronnie Eagle
Joe Earnhardt
Billy Eddings
Schaly Edwards



JUNIORS

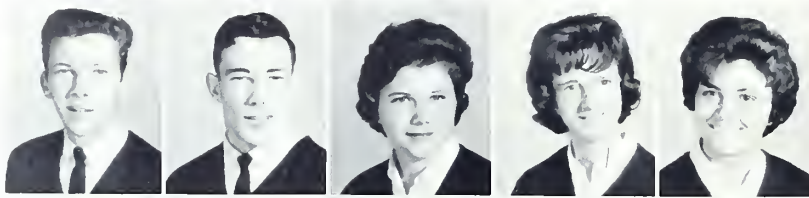

Doug Efird
Wesley Eidson
Louise Emerson
Marty Erwin
Melinda Eudy



Randy Evans
Jimmy Ewing
Verona Faggart
Jimmy Farmer
Martha Faulkenberry

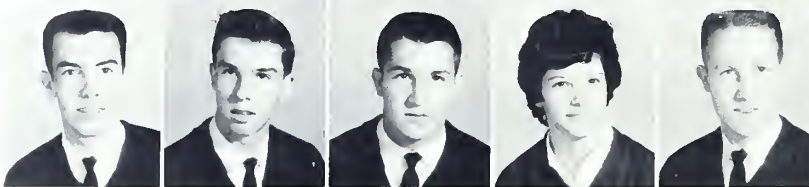

Johnny Fink
Gene Finney
David Fisher
Gail Fisher
Ray Fisher



Diana Foil
Charles Foster
Jimmy Fowler
Delores Fox
Sylvia Freeman

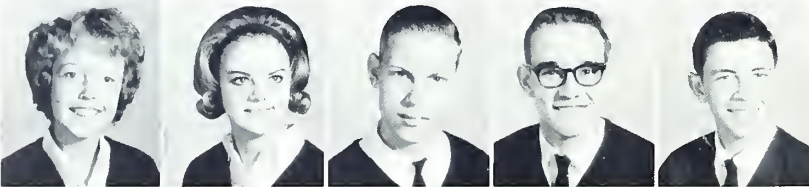

Elaine Freeze
Judy Frye
Mike Frye
Steve Gaskey
Mike Gaskins



Amy Gillon
Bobbie Glenn
Sherri Glenn
Darlene Goforth
Brenda Goodman



Patricia Goodman
Susan Goodnight
Libby Gordon
Randy Grant
Raynette Grant



Dennis Graybeal
Janice Greene
Linda Gregory
Judy Griffin
Linda Gurley

JUNIORS

Dennis Gwaltney
Sharon Mullis Haithcock
Jeanette Hallman
Marlene Hallman
Kathryn Hamilton



Becki Hamm
Patty Hamm
Linda Hampton
Beth Haney
Renaë Hardin



Betty Hardy
Sharon Harmon
Rhonda Harrington
Phyllis Harris
Richard Harris



Brenda Hart
Henry Hawkins
Troy Heath
Barry Helms
Terry Hendrix

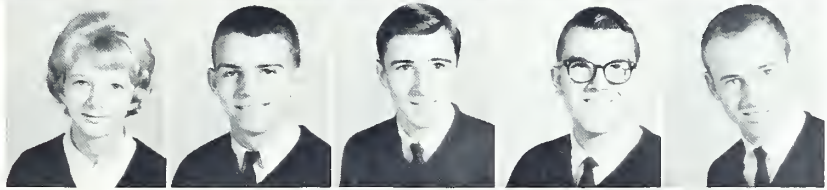

Butch Hendrickson
Judy Hileman
Gerald Hilton
Kay Hines
Susan Hoce

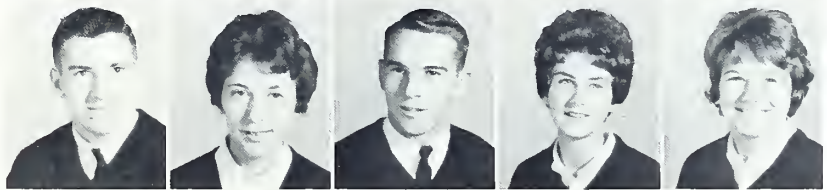

Donna Holder
Joe Honeycutt
Donna Horne
Sherry Horton
Gene Hubbard



Johnny Huffstetler
Kenneth Huggins
Larry Huneycutt
Mike Hunsuck
Farrell Hunsucker



Linda Hunsucker
Edna Hurst
Barbara Ingram
Patricia Irwin
Mike Isom



JUNIORS



Jo Ann Jackson
Tony Jackson
Charles James
Kathy Jinis
Carol Johnson



Cynthia Johnson
Dale Johnson
Linda Johnson
Carolyn Jones
Pat Jones



Linda Jordan
Karen Julian
Patsy Karriker
Denny Keaton
Patsy Keaton



Dolan Keener
Tony Kelly
Judy Key
Lynette Kimball
Jane King



Helen Kirkley
Terry Kiser
Deryl Lacey
Jerry Lambert
Beverly Landers

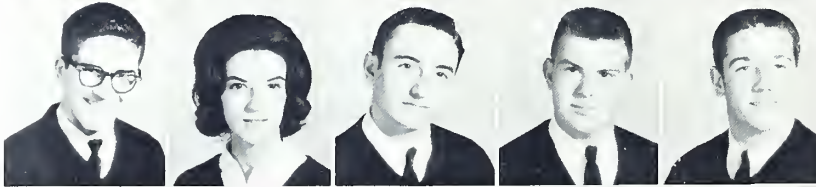

Mike Lane
Susan Lewis
Ronald Lisenby
Lawrence Litaker
Ricky Little



Joyce Livengood
Judy Long
Celina Lowder
Diane Lowder
Robin Lowder



Ginger Lyerly
Robert Major
Dehlia Marlin
Janelle Massey
Jimmy Matthews

JUNIORS

Terry McClamrock
 Sylvia McClannon
 Albert McCool
 Kenneth McCurdy
 Johnny McDonald

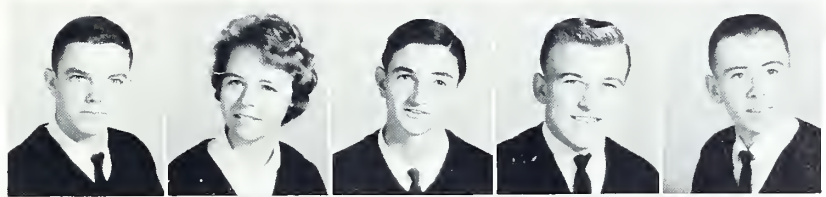

Cynthia McGinnis
 Linda McGuire
 Steve McIntyre
 Cathy McLeod
 James Mechum

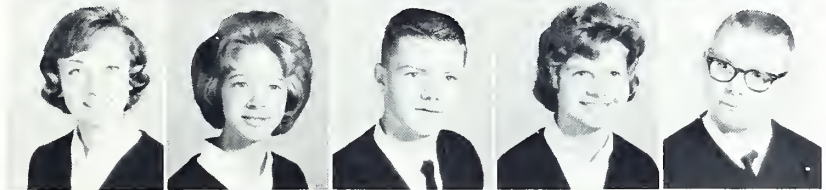

E. B. Melton
 John Melton
 Lea Mielnik
 Jane Milam
 Carolyn Mills



Mary Mills
 Mike Misenheimer
 Judy Morris
 Martha Nell Morris
 Tony Morton



Barry Moysan
 Diane Moss
 Terry Moss
 Carol Mundy
 Phil Nash



Sandra Nelms
 Larry Newsom
 Mickey Norris
 Carol Norwood
 Barbara Overcash



Caldwell Overcash
 Diane Overcash
 Steve Paige
 Buddy Parker
 Phyllis Parton



Ray Pate
 John Patterson
 Eugene Payne
 J. D. Petrea
 Mike Petrea



JUNIORS



Sandra Pence
Dianne Petty
Jeanie Phillips
Jimmy Pinnix
Bonnie Pittman



Vivian W. Pittman
Judy Plummer
Avery Poplin
Ronnie Prevette
Larry Price



Lavada Price
Paulette Price
Ann Quinn
Ann Rainey
Benny Rainwater



Dianne Reid
Danny Reynolds
Jan Ridenhour
Linda Roach
Candy Robinette



Priscilla Robinson
Richard Rowell
Cherry Russell
Joan Russell
Aprille Safrit



Susan Safrit
Wylene Seabolt
Kay Seagraves
Ronnie Sherrill
Mike Shinn



Steve Shoaf
Wayne Short
Ronnie Shull
Gregory Sides
Ricky Sims



Connie Sloop
Johnny Sloop
Judy Sloop
Tony Sloop
Gerald Smith

JUNIORS

Grover Smith
Jo Smith
Joe Smith
John Smith
Mary Ann Smith

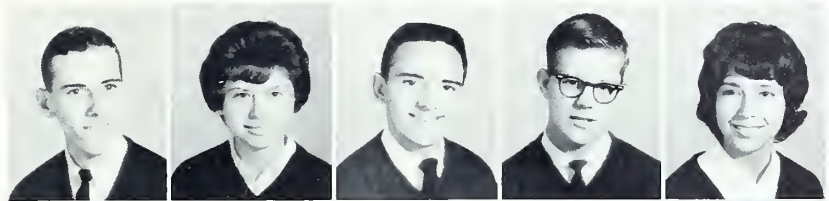

Paula Smith
Ronnie Smith
Toni Smith
Steve Sned
Brenda Snipes



Jimmy Snipes
Linda Stafford
Joyce Staley
Carol Steen
Peggy Stegall



Larry Stewart
Jay Stirewalt
Jimmy St. John
Harvey Sturgis
Brenda Styers

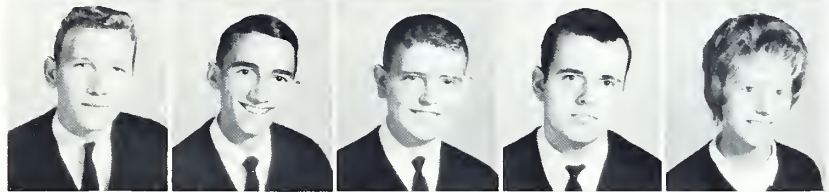

Elaine Sullivan
Brenda Swink
Linda Tarleton
Jerome Teal
Doris Teague



Johnny Teague
Brenda Terry
Steve Thomas
Conrad Thomas
Carolyn Thompson



Kay Thompson
Robert Thompson
Jo Ann Thornburg
Vickie Troutman
Susie Utley



Douglas Vaughn
Buddy Wagner
Ronnie Walden
Mike Waldroup
Jimmy Walker

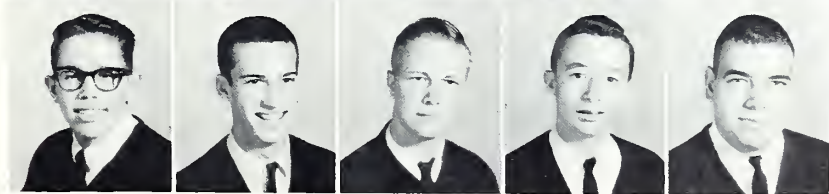

JUNIORS



Johnny Waller
Rande Walker
Sherry Watkins
Billy Watts
Kenneth Weatherby



Lawrence Wensil
Karen Westmoreland
Margaret Whitley
Mike Wike
Ronnie Williams



Mike Williams
Gene Wilson
Janice Wilson
Johnny Winecoff
Paul Wise



Tony Woodward
James Yates



Susan Lewis and Cynthia Johnson climb mountains by way of the Tweetsie sky lift.



SOPHOMORE CLASS OFFICERS

Left to Right: Phil Fisher, president; Carolyn Dayvault, vice-president; Karen McLain, secretary; and Jill Greene, treasurer, personally thank "Mr. Peanuts" (Rocky Fisher)

for his assistance selling peanuts at home games during football season.

THE SOPHOMORE CLASS

This was a year of growth and a year in which we became a part of Brown. Some impressions, though small, are ones which we will treasure.

Our first football game as members of Brown's student body, the smell of peanuts, and the chocolate sale will long be remembered.

The most lasting impression made during our first year at Brown was that of meeting new friends and of participation in the school's activities. After we have grown into juniors and then seniors, more mature and confident, we shall recall this, our sophomore year.

SOPHOMORES



Harriet Adams
Judy Adams
Wendy Allen
Fran Allman
David Anderson
Monte Armes

Guy Atkinson
Doris Austin
Leslie Avant
Charles Baker
Jane Ballard
Tyrone Ballard

Terry Barbee
Dianne Barlow
Joyce Barlow
Larry Barnhart
David Barringer
David Basinger

Sylvia Bass
Larry Bassett
Anne Baucom
Bill Bauer
Susan Beaver
Jerry Bebbler

Patsy Beck
Terry Berryman
Sammy Biggerstaff
Linda Billings
Brenda Black
Danny Black

Leigh Blume
Luke Blume
Jimmy Bond
Sandye Bonnell
Valda Bowles
Linda Brackett

Linda Braswell
Billy Braxton
Pam Brigman
Darien Britt
Terry Brown
Don Bruton

Joel Bullard
Judy Burleson
Peggy Burris
Christine Butler
Sandra Byrd
Kitty Cagle

Judy Callicut
Belinda Campbell
Jerry Campbell
Judy Campbell
Walter Campbell
Donnie Cannon

SOPHOMORES

Larry Carey
Rodger Chambers
Jane Chapman
Leslie Chapman
Tommy Chapman
Mike Chavis



Tommy Cheek
Brenda Childers
Danny Childers
Gary Childers
Jack Childers
Lydia Childress

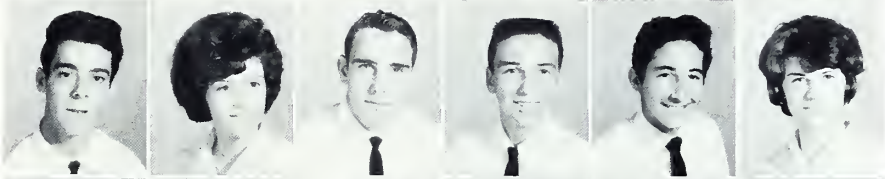

Vickie Childress
David Christian
Mark Christy
Hubert Clayton
David Cline
Larry Cline

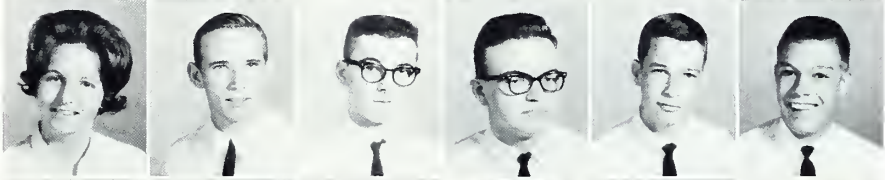

Nancy Clodfelter
Vickie Coble
Brenda Coe
Judy Coffey
Lonnie Coggins
Penny Cook



Frankie Corbin
Cindy Correll
Mary Ann Collins
Carolyn Crawford
Martha Crisco
Bobby Critz



Karen Crowe
Tony Crumbley
Jerry Davis
Lonnie Davis
Phyllis Davis
Carolyn Dayvault

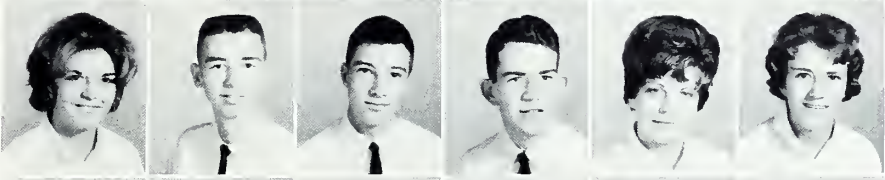

Rickey Deese
Carmen DeMarcus
Muriel DeMarcus
Leslie Dendy
Lou Ann Deyton
Janet Donahue



Terry Dudley
Eddie Dunn
Bessie Eagle
Randy Eagle
Jerry Earnhardt
Iris Earwood



Tamara Earwood
Albert Edgison
Michelle Edwards
Ronnie Eller
Steve Ferguson
James Fink



SOPHOMORES



Jimmy Fisher
Myra Fisher
Phil Fisher
Terry Fisher
Beverly Flynnne
Ralph Forrester

Gradon Foster
Alison Fowler
Judy Fowler
Betty Frye
Renea Funderburke
Martha Gaddy

Jerry Galliher
Jerry Gaskins
Linda Goble
Tommy Goble
Joyce Godfrey
Junior Goforth

Linda Goforth
Terry Goins
Becky Goodson
Helen Graham
Janet Graham
Jill Greene

Tommy Gribble
Larry Griffin
Farrar Griggs
Faye Gulledge
Rosetta Gunner
Mike Hager

Charles Hall
Rudy Hall
John Hamby
Broadus Hamilton
Janice Hancock
Jerry Haney

Deartry Harding
Danny Harrell
David Harrington
Larry Harrington
Judy Hathcock
Joe Hatley

Andy Heath
Diane Helms
Wendy Helms
Elaine Henderson
Hulene Hill
Sharon Hill

Junior Hinson
Nancy Holder
Renea Holmes
Steve Holmes
Shirley Honbarrier
Keith Honeycutt

SOPHOMORES

Larry Honeycutt
 Tony Honeycutt
 Richard Hough
 Donald Howard
 Ivy Jo Howard
 David Howell

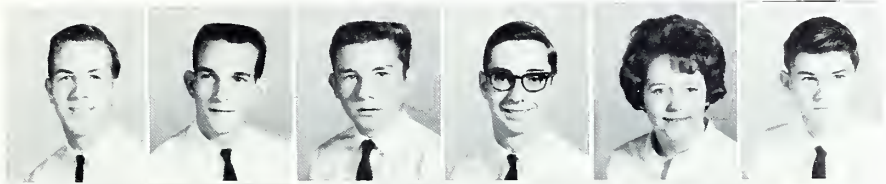

Jerry Howell
 Kay Howlett
 David Hudson
 Pam Hunsucker
 Carol Irby
 Tyrone Ivey

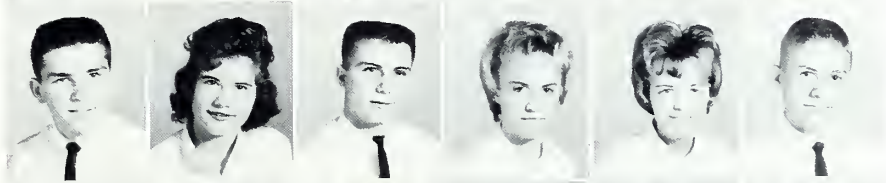

Dewey Jackson
 Richard Jenkins
 Jimmy Johnson
 Steve Johnson
 Tommy Johnson
 David Jones

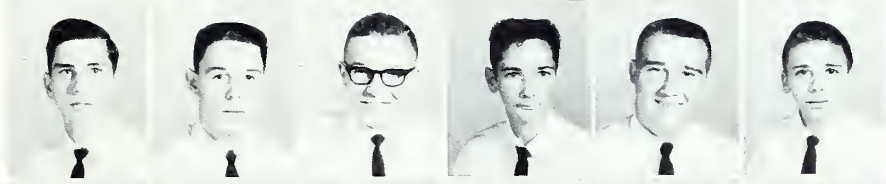

Glenn Jones
 Russell Joplin
 Judy Jordan
 Junej Jung
 Cherry Keller
 Carol Kerley



Nancy Key
 Jane King
 Terry King
 Judy Kirkley
 Edna Kite
 Janice Lambert



Jimmy Lambert
 Stephanie Lambert
 Barbara Lampley
 Diane Lane
 Jerry Lane
 Judy Ledbetter



Glyn Lee
 Dana Leebrick
 Patsy Lewis
 Diane Link
 Thomas Linn
 David Lippard



Wayne Loftin
 Richard Lynch
 Brenda Mangum
 Dennis Marks
 Gwen Marshall
 Patty Maulden

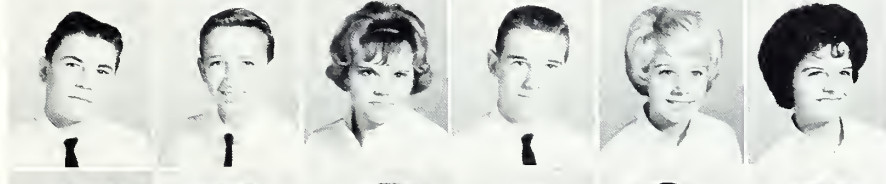

Charlotte McClain
 Karen McClain
 Cathy McCombs
 Keith McCombs
 Terry McCollum
 Teresa McDowell



SOPHOMORES



Fred McGinnis
David McKinney
Phil Meachum
James Meeks
Rex Messimer
Jimmy Milem

Becky Miller
Eugene Miller
Randall Miller
Linda Moffitt
Jan Moore
Regina Moore

Susan Moore
Jackie Morris
Vivian Morris
Danny Morrison
James Moysan
Mary Murph

Johnny Nall
Kay Nall
Anne Nash
Gary Nesbitt
Ivan Nesbitt
Glenda Nichols

Mike Osborne
Beth Overcash
Larry Overcash
Oscar Overcash
Patricia Overcash
Sarah Overcash

Linda Owens
Raymond Owens
Jane Owings
Margaret Page
Joe Parker
Kenneth Parton

Vickie Pate
Marty Payne
Jimmy Peeler
Margaret Perry
Sandra Phillips
Steve Pierce

Jessie Pinnix
Phil Pless
Julian Polk
Debra Poston
Terry Powell
Dale Presson

Bill Privette
Patsy Propst
Russell Propst
Jeff Pryor
Mike Query
Judy Rainey

SOPHOMORES

Linda Ramseur
Gene Ray
Terry Reece
Danny Reese
Buddy Rhodes
Mary Rhodes



Rosemary Rich
Ann Richardson
Annette Richardson
Reed Richardson
Steve Riner
Mary Ritchie



Diane Roberts
Betty Robins
Brenda Ross
Mitchell Rousey
Wayne Rowland
Connie Ruffy



Darlene Russell
Larry Scarborough
Ronnie Scercy
Rickey Scott
Charles Seaford
Bonnie Seamon



Jeanette Sechler
Gary Sharpe
Gerald Sheets
Ronald Sheets
Tony Shoemaker
Judy Simpson



Albert Sloan
Dianne Sloop
Karen Sloop
Roger Sloop
Sharon Sloop
Vickie Smallwood



Darrell Smith
Jeryl Smith
Joyce Smith
Maylene Smith
Ronnie Smith
Ann Sowder



Brenda Staley
Dwain Staley
Linda Stancil
Norma Starnes
Kathy Staton
Randy Steele



Wanda Steelman
Mike Steen
Judy Stegall
Becky Stokes
Tim Stokes
David Stowe



SOPHOMORES



Mike Strawn
Jerry Strickland
Ricky Strickland
Diane Steward
Sharon Sullivan

Freddy Sweatt
Jean Sweatt
Mike Tarlton
Pam Taylor
Wanda Teal

Tony Therrell
Martha Thomas
Raye Thomas
Carolyn Thomason
Carol Twitty

Shirley Vannoy
Iris Vaughn
Janet Wallace
Evelyn Wallace
Gladys Walls

Panzy Walls
Mike Ward
Charles Watkins
David Watson
Michael Watson

Bonnie Watts
Lynda Watts
Sue Watts
Sue Weast
Dale Weddington

Mike White
Connie Whitley
Margaret Wiggins
Ronnie Wilhelm
Patricia Wilkinson

David Williams
Gary Williams
Carol Wilson
Susan Wilson
Eddie Wise

Becky Wood
Karen Woodward
Sharon Woodward
Sandra Wyrick
Mike Young



ACTIVITIES



SESSION HOUSE

Seated: F. Bounds, C. Biggerstaff, G. Lyerly, J. Foutz, J. Carter

row 1: L. Brackett, J. Chapman, S. Beaver, S. Bonds, S. McClannan, M. Eudy, K. Honeycutt, J. Greene, D. Gaither, B. Wood, A. Baucom, W. Seabolt, C. Brown, D. Christian

row 2: S. Safrit, M. Smith, M. Payne, M. Thompson, L. Cline, D. Presson, M. Misenheimer, D. Harrington, R. Cauble, T. Stokes, A. Heath, G. Blalock, G. Smith, K. Huggins, M. Petrea

STUDENT ORGANIZATION

"The Forward Look," a presentation enacted by Hugh Stowe, Carolyn Dayvault, Judy Davis, Jack Boger, Jay Stirewalt, Stanley Gilliam, and Keats Dellinger, displays the standing of the "World's Finest Chocolate."



The Student Organization of A. L. Brown High School is the means by which the student body aids directly in the administration of the school. It is the official organ for student expression in matters pertaining to the welfare of the student body. The student organization consists of two bodies. Session House is composed of homeroom representatives and Council is composed of class representatives. The officers of the student body are members of both groups.

The purposes are as follows: To establish and maintain a higher moral standard; to develop intelligent leaders and followers; to insure a spirit of democracy; to promote a closer relationship among the student body, the faculty, and the community; to create a respect and ambition for higher scholastic attainments; to encourage cooperation and participation of students in all school activities.



Left to Right Seated: J. Foutz, G. Lyerly, K. Allen, Jane King, Miss Bounds, J. Carter, H. Hancock.

Standing: J. Stirewalt, C. Biggerstaff, L. Blume, G. Lee.

STUDENT GOVERNMENT

STUDENT COUNCIL

Miss Frances Bounds
Advisor

Johnny Foutz
President

Judy Carter
Vice-President

Ginger Lyerly
Secretary

Charles Biggerstaff
Treasurer

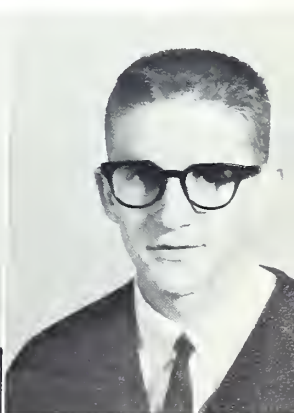
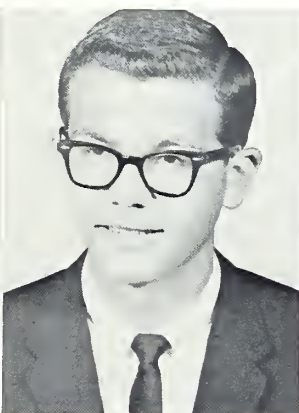



Paula Smith
ALBROKAN Editor

This year, two individual staffs are serving the school. Although they work separately on the annual and the newspaper, each is dependent upon the other and each is willing to lend a helping hand.

The work is hard and the deadlines demanding, but the purpose, always, is to produce an **Albrokan** and twelve issues of **Brown Beat** worthy of representing the school and a year's work.



Sports editors, Joe Honeycutt and Woody Tucker, discuss action shots for the annual with Mrs. Oxendine, staff advisor.

ALBROKAN AND

ALBROKAN STAFF

Below, left to right; W. Tucker, J. Honeycutt, S. Jackson, P. Price, P. Smith, B. Metcalf, N. Dwiggin, S. Edwards, J. Gray.





Nancy Dwiggins
Business Manager



Dorothy Whitaker
BROWN BEAT Editor

BROWN BEAT



Joyce Honeycutt and Gary Blalock, Advertising Managers, sell an ad to a willing prospect.

BROWN BEAT STAFF

Below, left to right: P. Karriker, J. Plummer, D. Whitaker, C. Harmon, J. Hill, J. Honeycutt, H. Blackerby, J. Boger, S. Pigg, C. Foster, G. Blalock.



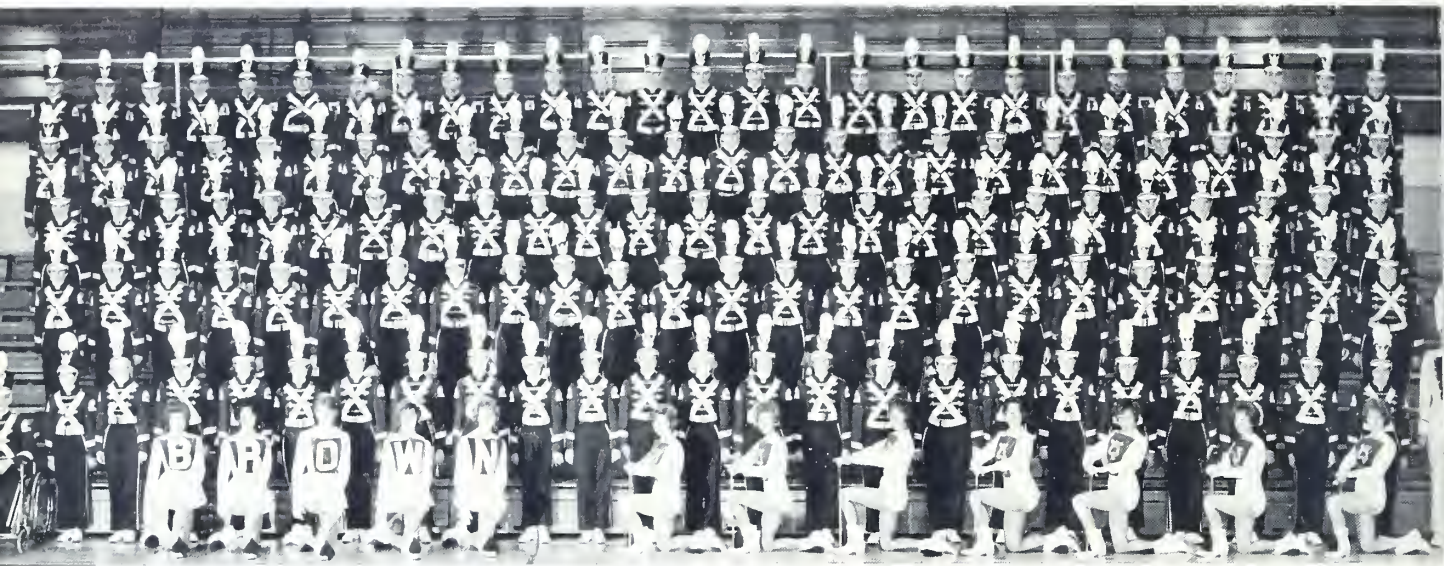

Rank 1—(L to R) K. Weatherby, M. Sherrill, B. Frye, T. Mayes, R. Rich, L. Brackett, P. Cook, M. Morris, C. McGinnis, J. Morris, E. Sullivan, J. Moore, A. Safrit, R. Walker, V. Pate, M. Faulkenberry, S. Watts, R. Lowder, D. Helms, D. Chatham, J. Rainey, M. McInnis, B. Turner.

Rank 2: C. Johnson, J. Wilson, D. Stowe, C. Dayvault, S. Wyke, J. Ewing, J. Smith, S. Hoce, B. Wood, J. Noll, C. Correll, S. Carter, L. Coggins, J. Isehour, N. Dwiggin, B. Overcash, P. Arrowood, D. Austin, S. Lewis, J. Ballard, P. Smith, M. Russell, J. Graham, G. Troutman.

Rank 3: L. Emerson N. Darnell, W. Teal, N. Rich, N. Daniel, J. Stirewalt, J. Mechum, J. Parker, J. Thornburg, V. Bowles, S. Pence, S. Safrit, K. Hamilton, J. Ridenhour, B. Gibson, P. Smith, M. Campton, W. Rowland, H. Culp, K. McCombs, T. Moss, M. Hager, A. Rainey, A. Lowder, A. Edwards.

Rank 4: G. Hubbard, J. Fisher, R. Grant, F. Harris, R. Pate, B. Drye, C. DeMarcus, F. Corbin, P. Wise, J. Davis, G. Sheets, B. Wagner, K. Watson, G. Sharpe, D. Drye, J.

A. L. BROWN

Teague, J. Peeler, D. Cline, W. Campbell, J. Galliher, E. Henderson, D. Broome, J. Bullard, F. Griggs, R. Eller, D. Bruton.

Rank 5: J. Carnes, B. Critz, P. Fisher, H. Smith, L. Braxton, J. Oehler, L. Belk, W. Davis, M. Frye, J. Folk, R. Chambers, K. Bost, B. Helms, S. Brinkley, L. Dayvault, R. Grant, R. Little, M. Sloop, B. Simpson, R. Cauble, D. McKinney, T. Ivey, R. Bost, D. Jackson, D. Harrington, J. Winecoff, D. Mason.

MAJORETTES

Cathy McLeod, Suzanne Barger, Becky Reeder, Judy Carter, Judy Davis, Sue Bonds, Linda Stafford.





Steve Argo
DRUM MAJOR



BAND DIRECTORS

Mr. Harvey Turner and Mr. Harold Matherly try teaching chief majorette Judy Carter to conduct Tweetsie during the band's trip to Appalachian.

MARCHING BAND

Another year of football shows and concerts has gone by, and again Brown Band has presented performances which some students classify as "unbelievable." The approximately one hundred and forty piece band is directed by Mr. Harvey Turner.

This year, besides playing for school activities, the band was invited to play for

the pre-game show at the A.S.T.C.-Lenoir Rhyne football game in Boone. On this trip they were also invited to spend the afternoon at TWEETSIE with all expenses paid.

The band has brought the school much recognition and also to each member a feeling of pride. It has served as a good-will ambassador from the school to various cities.

SPONSORS

Ginger Lyerly, Dehlia Marlin, Judy Frye, Sherran Herman, Karen Allen.





OFFICERS

L to R

Donna Overcash—Secretary; Pat Kinney—Vice-President; Marla Moore—President; Mrs. Middleton—Co-advisor; Danita Brigman—Chaplain; Grover Smith—Treasurer; Mr. Rodgers—Co-advisor.

The Athenian Chapter of the National Honor Society taps annually students who excel in scholarship, leadership, character, and service. Seniors and juniors may be inducted as members; sophomores, as probationary members.

Major projects of the year have been maintaining a weekly bulletin board in the front hall, making badges for honor roll students, conducting an essay contest for American Education Week, remembering sick and shut-in people in the community with fruit baskets at Thanksgiving, conducting several educational and inspirational programs, and awarding scholarship medals at the end of the year.

NATIONAL HONOR SOCIETY



Judy Carter
Pat Kinney
Cynthia Kobulnicky
Ginger Lyerly



Pat Arrowood
Jerry Baker
David Brewer
Danita Brigman



Marla Moore
Donna Overcash
Janet Richardson
Grover Smith



Jay Stirewalt
Sallie Thomason
Mrs. Joyce Middleton
Co-Advisor
Mr. Jimmy Rodgers
Co-Advisor

Jack Boger
Nancy Dwiggin
Stanley Gilliam
Joe Honeycutt



Judy Plummer
Paula Smith
Dorothy Whitaker
Mr. Jim Rodgers
Honorary Member



Mrs. Bess Oxendine
Advisor

QUILL AND SCROLL

Josephus Daniels Chapter

MONTAGE STAFF

L. to R.: Mr. Rodgers, S. Gilliam, L. Kimbell, J. Boger, R. Allen, S. Harmon, T. Chapman, C. McLain.





FRENCH CLUB

L. to R.

row 1: J. Patterson, Pres.; J. A. Jackson, V.-Pres.; J. Carter, Sec.; C. Moore, Treas.; M. Eudy, Social Ch.; R. Grant, B. Landers.

row 2: T. Ivey, D. McKinney, D. Watson, D. Pressan, R. Strickland, D. Reese, K. McCombs.

row 3: B. Turner, D. Jackson, A. Richardson, P. Prapst, H. Hill, S. Sullivan, K. McLain.

row 4: J. Smith, M. Rhades, D. Sloop, R. Holmes, L. Stancil, P. Cook, J. Moore.

row 5: C. McCombs, B. Frye, J. Ballard, L. Brackett, P. Brigman, J. Rainey, B. Wood.

row 6: B. Gibbans, L. Goble, N. Halder, A. Heath, J. Peeler, J. Barlow, C. Correll.

row 7: L. Kimball, M. Erwin, J. Greene, M. Gaddy, P. Taylor, D. Cline, J. Davis.

row 8: M. Lane, J. Snipes, J. Haneycutt, D. Foil, J. Sweatt, B. Rass, L. Deyton.

row 9: R. Grant, K. Jinis, D. Harne, J. Griffin, P. Maulden, W. Seabalt, M. A. Smith.

row 10: P. Reid, A. Price, K. Kinney, J. Binkley, L. Biggers, S. Earnhardt, H. Culp.

row 11: H. Eddings, J. Fautz, L. Brawn, D. Edleman, T. Funderburk, D. FASTER, R. Harrington.

row 12: J. St. John, P. Partan, S. McClannan, M. Smith, M. Murph, A. Poplin, D. Holder.

row 13: L. Emerson, D. Chatham, K. Brantley, C. McLead, K. Hamilton, J. Chapman.

STAGE CREW

L. to R.: F. Chapman, R. Byrd, D. Mason, H. Smith.



BANKING

L. to R.: H. Nelms, P. Kinney, J. Baker, M. Moore, Mrs. Gilmore.





SPANISH CLUB

L. to R. *

row 1: H. Smith, J. Gamble, B. Hilton, V. Benton, T. Slaughter, M. McWaters, B. Sloop.

row 2: B. Wagner, P. Kinney, R. Honbarrier, P. Hastings, M. Steen, F. Adams, R. Bost.

row 3: B. Hardin, M. McInnis, M. Russell, J. Yorke, B. Beard, L. Morris, J. Blue, L. Marshall, B. Marshall, P. Scarboro, B. Reeder, J. Adams, B. Richards, B. Simpson, J. Baker, J. Watson, L. Sides, L. Braxton, W. Tucker, Mrs. Caldwell.

MIXED CHORUS

L. to R.

row 1: Mr. Parker, Carol Brown, H. Uclams, Jan. Massey, N. Starnes, B. Black, D. Howard, L. Griffin, L. Tice, D. Gaither, S. Glenn, C. Thompson, L. Braswell, P. Keaton, M. Edwards, Vicky Coble, B. Barnhart, F. Donahue, J. Simpsons, Joyce Honeycutt, S. Sloop, K. Cook, P. Parton.

row 2: P. Overcash, P. Burris, D. Stewart, C. Ballard, C. Twitty, B. Miller, S. Shof, G. Sides, Bill Bauer, D. Aiken, L. Hunsucker, L. Hampton, S. Horton, P. Benton, Kaye Hines, M. Wallace, S. Wyrick, J. Sloop, J. King, S. Honbarrier, L. Johnson, L. Kimball, B. Foster, J. Gainey.

row 3: S. Vannon, B. Stokes, J. Wallace, D. Russell, B. Roppe, S. Phillips, S. Absher, Gary Williams, S. Pierce, M. Williams, P. Hunsucker, M. Collins, M. Page, P. Jones, P. Dayvault, I. Howard, D. Petty, B. Snipes, D. Reid, P. Reid, G. Belk, L. Blume.

row 4: R. Faggart, C. Cook, C. Sloop, S. Bonnell, J. Jackson, E. Smith, M. Williams, J. Earnhardt, J. Fink, D. Wallace, D. Foster, R. Funderburke, Phyllis Harris, E. Kite, P. Whitaker, B. Overcash, E. Hurst, J. Gray, G. Thompson, B. Robbins, L. Childress, P. Lewis, N. Moore, Hazel Correll, C. Eagle, D. Foil.





OFFICERS

Left to Right: J. Stirewalt, secretary; L. Dayvault, chaplain; R. Fisher, vice-president; H. Nelms, treasurer; J. Baker, President.

The Key Club is a service organization for boys of high academic standing, good character, and initiative. They unite together, under the sponsorship of the Kiwanis Club, for the purpose of developing character, building leadership, and promoting good citizenship.

Mr. Tom Linn
Advisor



**KEY
CLUB**

Top Row: Jerry Baker, Charles Biggerstaff, Jimmy Bonds, Lawrence Braxton, David Brewer, Ronnie Cauble.
Second Row: Lynn Dayvault, Bobby Field, Rocky Fisher,

Harry Hancock, Gerald Hilton, Tony Jackson.
Bottom Row: Harold Nelms, Ronnie Sherrill, Bobby Simpson, Ricky Sims, Grover Smith, Jay Stirewalt.





ANCHOR CLUB

L. to R.
 Seated: P. Arrowood, W. Clark, S. Lewis, J. Frye, S. Edwards.
 Row 1: P. Smith, S. Overcash, D. Davis, L. Sloop, J. Chapman, C. Munday, M. McInnis, M. Edwards, B. Gibbons.

Row 2: A. Nash, L. Emerson, P. Scarboro, S. Wike, D. Overcash.

L. to R.
 row 1: Mrs. Cauble, Librarian; T. Cronin, C. Munday, D. Overcash, J. Bond, T. Roseman, P. Hastings.
 row 2: C. Barnhardt, M. Hunsuck, J. Waller, L. Tice, K. Cagle, B. Cannon, P. Scarboro, J. Fisher, J. Strickland, S.

Honbarrier, S. Overcash, Debbie Davis, W. Clark, N. Key, B. Hardin.
 row 3: T. Beryman, T. Chapman, J. Pinnix, L. Finney, D. Morrison, M. White, B. Gurley, Billie Robbins.

LIBRARY CLUB





MONITORS

L. to R.

row 1: M. Russell, K. Gibson, S. Herman, J. Sloop, B. Marshall, L. Marshall, T. Mayes, V. Benton, P. Deese, B. Sloop, M. Dunlap, W. Clark, B. Gibbons, N. Dowless, J. Blue, B. Hardin, M. Sherrill.
 row 2: Parker, C. Hammett, G. Troutman, J. Brinkley, D. Phillips, P. King, S. Humann, K. Thompson, D. Perkins, S. Deese, M. Griffin, C. Moore.
 row 3: S. Simmons, A. Price, S. Hoce, M. Brown,

J. Staley, C. McGinnis, S. McClannon, B. Hart, K. Julian, P. Scarboro, W. Queen.

row 4: B. Wagner, M. Crowder, V. Jones, R. Sherrill, R. Chisholm, D. Hart, D. Martin, M. Carrigan, J. Isenhour, P. Hastings, D. Brigman.

row 5: D. Thornburg, M. Petrea, B. Gibson, L. Cline, D. Baker, L. Biggers, P. Smith, G. Wilson, P. Price.

row 6: K. Dellinger, S. Linebarrier, M. Sloop, J. Sloop, T. Safit, W. Price, J. Sweatt.

FIRST AID ASSISTANTS

Avery Poplin, Diane Barlow, Mrs. Gilmore, Advisor; Judy Binkley, Mary Compton, Judy Coffey, Polly King, Patsy Beck, Cynthia McGinnis (Patient), Doris Crowder.



DUPLICATING STAFF

L. to R.

J. Gamble, L. Kimball, Mrs. Sara Hamrick, Advisor; B. Richards, S. Thomason, T. Chapman, M. McWaters, D. Overcash.





BIBLE CLUB

L. to R.

row 1: E. McMurray, D. Phillips, C. Harmon, B. Haney, V. Benton, S. Pence, N. Key, T. Berryman.

row 2: I. Mellon, J. Campbell, J. Blue, B. Marshall, B. Mangum, L. Marshall, D. Crowder, C. Johnson.

row 3: J. Jordan, D. Hall, R. Harrington, L. Abernathy, J. Key, P. Keaton, K. Julian, M. Crowder.

row 4: W. Teal, S. Bass, V. Barnhardt, W. Abernathy, J. Ingram, P. Sellers, C. Cook, K. Watson.

row 5: D. Perkins, D. Keener, J. Lovett, P. Kinney, G. Fisher, S. Deal, J. Lambert, K. Cagle.

row 6: P. Taylor, B. Whitaker, J. Gainey, B. Foster, J. Stegall, K. Staton, L. Nicholson, P. Adams.

row 7: D. Russell, C. Sloop, R. Walden, D. Hardin, C. Baxter, L. Gurley, B. Phillips, S. Broome.

row 8: A. McLeod, J. Knight, W. Bruce, D. Hailey, J. Huffstetler, G. Blalock, M. Williams, J. Hill, M. Crisco, H. Privette, L. Holcomb, B. Metcalf, C. Russell, S. Johnson, S. Holaday, P. Irwin, K. Hines, L. Jordan, W. Chambers, W. Bruce.

LAB ASSISTANTS

L. to R.

J. Massey, J. Absher, K. Hamilton, S. Absher, L. Marshall, L. Hardin, C. Baxter, B. Gurley, B. Marshall, J. Bumgarner, P. Karkiker, N. Barnhardt, L. Gurley, J. Blue, A. Gillon, N.

Starnes, A. Propst, L. Roark, P. Bennett, S. Goodnight, S. Beaver, B. Styers, G. Belk, J. Thompson, C. Coe.





L to R: D. Brigman, J. Carnes, Mr. Drummond, Mrs Bostian, D. Lacey, R. Grant, T. Smith, C. Barnhardt, P.

Daves, M. Mills, G. Fisher, M. Eudy, M. Erwin, S. Safrit.

PAGES

INDUSTRIAL COOPERATIVE TRAINING CLUB

L. to R.

row 1: J. C. Harrington, J. Huffstetler, M. Wike, V. Braswell, J. Artz, M. Vernon, D. Beck.

row 2: G. Brown, G. Crane, J. Lee, J. Farmer, G. Hubbard, M. Overcash.

row 3: T. Osbourne, J. Lyzenby, R. Barber, G. Steen, L. Day, G. Carter, B. Watts, C. Foster, M. Carter, J. Scott, L. Litaker, T. Tuggle, J. Walson, J. Scercy, Mr. Lamb.
seated: D. Brewer, T. Crowder, J. Kerley.

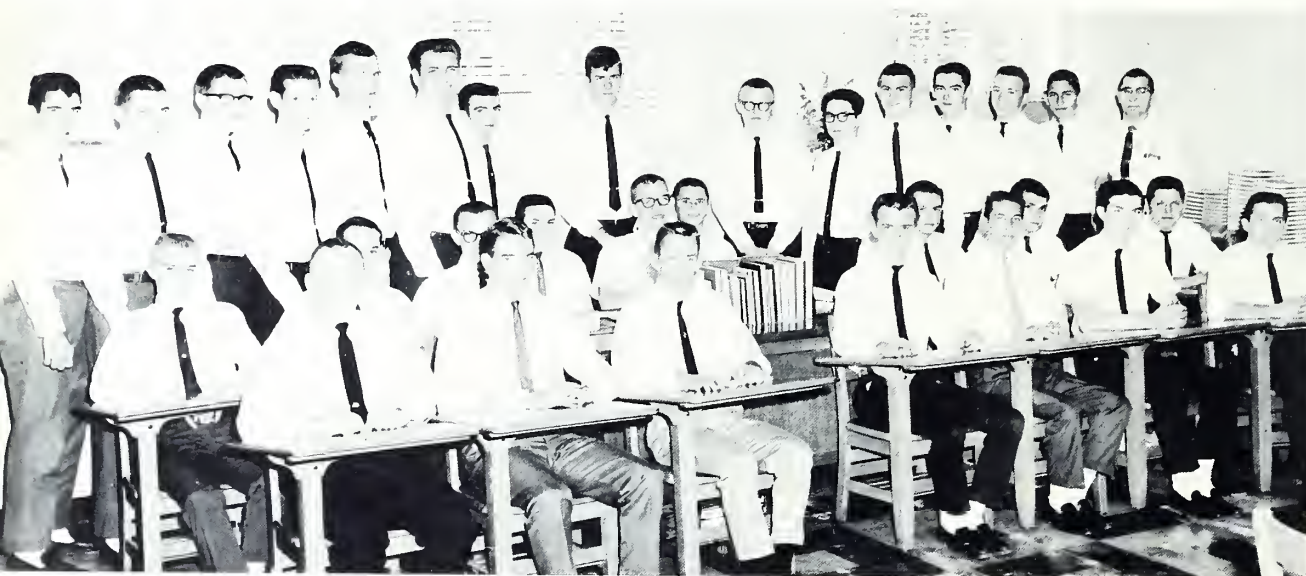



L. to R.

row 1: N. Rich, Treas.; B. Landers, Sec.; J. Jackson, Vice-Pres.; R. Fisher, Pres.; Mrs. Irene Edwards, Sponsor.
 row 2: M. Braswell, J. Honeycutt, M. Griffin, J. Yorke, M. Perry, R. Rich, M. McGinnis, W. Clark.
 row 3: D. Perkins, M. Moore, G. Belk, J. Carter, J. Kirkley,

J. Hancock, S. Wike.

row 4: R. Walden, P. Fisher, G. Sides, H. Hawkins, J. Go-forth, S. Absher, D. Broome.
 row 5: S. Shoaf, L. Weaver, K. Dellinger, J. Patterson, D. Hart, M. Easley.

SPEECH CLUB

DISTRIBUTIVE EDUCATION

STANDING L. to R.

C. Haynes—President, R. Smith, D. Wilkinson, R. Marlow, S. Snead, K. Rummage, D. Brigman, M. Lane, J. Byerly, J. Troutman, S. Daniel, J. Green, L. Tarlton, B. Crisco, J. Childers, G. Wilson, D. Overcash, H. Sturgis, M. Williams, M. Sloop, P. Hastings, R. Evans, Z. Hill, T. Safrit.

First row seated

A. Edward—Secretary, B. Seaford, G. Brown.

row 2:

D. Thornburg—Secretary, B. Hartis—Vice-President, G. Hackworth, S. Farmer.

row 3:

P. Smith—Historian, T. Baucom—Treasurer, K. Sides, J. Thompson—Scrapbook.

row 4:

R. Williams—Parliamentarian, T. McClamrock—Ast. Vice-President, J. Johnson.





FUTURE NURSES CLUB

L. to R.

row 1: T. Earwood, J. Pinnix, D. Petty, S. Moore, J. Hancock, B. Warren, Pres.; B. Seamon, Chaplain; N. Rich, Vice-Pres.; C. Baxter, Sec.; B. Landers, L. Jordan, R. Shinn, Advisor; A. Gillon, D. Barnes, M. Sherrill.

row 2: D. Phillips, J. Sechler, J. Livengood, A. Nash, V. Morris, L. Goble, S. Honbarrier, L. Ball, J. Campbell, H. Graham, R. Hardin, S. Deese, B. Watts, P. Irvin, J. Burleson, S. Johnson, L. Braswell, M. Edwards, L. Johnson, S. Bass, W. Chambers, P. Maulden, V. Bowles.

row 3: C. DeMarcus, C. Thomason, R. Faggart, C. Chastine, S. Lambert, A. Edwards, L. Gordon, A. Baucom, R. Holmes,

J. Childers, P. Beck, B. Stokes, W. Teal, M. Collins, L. Roach, J. Massey, K. Hines, D. Craft, M. Thomas, C. Keller, M. DeMarcus, D. Britt, B. Eagle.

row 4: P. Price, B. Gibson, L. Biggers, V. Jones, C. Coe, L. Watts, W. Steelman, D. Poston, B. Miller, J. Allen, H. Kirkley, J. Callicutt, J. Kirkley, L. Moffitt, B. Pitman, J. Ledbetter, B. Metcalf, P. Allen.

row 5: D. Goforth, S. Deal, L. Childress, B. Robbins, E. Hurst, J. Hileman, B. Overcash, P. Lewis, L. Gurley, L. Dendy, I. Earwood, P. Benfield, B. Coxey, V. Troutman, B. Gurley, K. Watson, J. Sweatt, P. Smith.

FUTURE TEACHERS CLUB

L. to R.

row 1: R. Honbarrier, Treas.; K. Kinney, Sec.; B. Turner, Pres.; C. Eagle, Vice-Pres.; K. Guy, Sponsor.

row 2: S. Bonnell, C. Harmon, S. Wike, W. Chambers, P. King, S. Edwards, P. Keaton, A. Quinn, F. DeMarcus, C. McLeod, E. Sullivan, R. Rich, B. Beard, M. Griffin, J. Yorke, T. Mayes, C. Robinette, B. Beaver, J. Brinkley, W. Clark.

row 3: R. Little, K. Hamilton, C. Lowder, H. Nelms, J. Davis, R. Fisher, B. Hart, K. Julian, J. Staley, P. Daves, N.

Dwiggins, S. Thomason, G. Troutman, C. McGinnis, N. Moore, H. Correll, D. Perkins.

row 4: W. Tucker, S. Linebarrier, E. Robertson, M. Petrea, L. DeMarcus, J. Thornburg, J. Harris, S. Argo, W. Queen, J. Hill, D. Hart, S. Barger, B. Gurley, J. Smith.

row 5: H. Blackerby, L. Weaver, M. Sloop, K. Dellinger, B. Dry, P. Price, L. Cline, K. McLain, A. Price, P. Kinney, P. Moose, D. Martin, D. Thornburg, B. Wagner, S. Simmons.





FUTURE HOMEMAKERS OF AMERICA

L. to R.:

Seated: M. Dunlap, K. Julian, S. Honbarrier, N. Key, J. Lambert, B. Swink, C. Rufty.

Standing: J. Key, L. Abernathy, J. Key, M. Crisco, M. Whitley, L. Kidd.

TRI-SCI CLUB

D. Eddleman, President; N. Rich, Vice-Pres; N. Dowless, Secretary; K. Thompson, Treasurer; P. Arrowood, Reporter; M. Sherrill, Chaplain; W. Gillon, Program Chairman; J. Boger, Refreshment Chairman.

row 2: D. Link, G. Marshall, J. Key, M. McClain, J. Jordan, P. Scarboro, S. Moore, J. Hancock, J. Barlow, G. Lee, T. King, R. Propst, A. Fowler, L. Stancil, B. Turner, M. McInnis.

row 3: L. Brown, M. Lane, H. Stowe, R. Barbee, S. Biggerstaff, M. Strawn, R. Griggs, D. Howard, D. Thornburg, S. Humann, H. Hill, T. Goins, J. Honeycutt, L. Abernathy, C. Rufty, L. Blume.

row 4: B. Smith, S. Linebarrier, L. Weaver, J. Earnhardt, M. Rousey, M. McLain, C. James, P. Meacham, E. Carter, L. Finney, D. Presson, C. DeMarcus, I. Nesbitt, M. Ward, B. Critz.





SENIOR TRI-HI-Y

L to R.

row 1: M. Sherrill, V Jones, N. Rich, W. Queen, D. Thornburg, D. Martin, B. Gibson, L. Cline, B. Dry, H. Correll, J. Davis.

row 2: M. Moore, C. Hammett, T. Mayers, S. Barger, J. Yorke, N. Moore, S. Absher, G. Belk, B. Moss, T. Beaver.

row 3: P. Arrowood, G. Troutman, A. Edwards, P. Moose, T. Chapman, C. Eagle, M. Griffin, C. Harmon.

row 4: J. Richardson, S. Thomason, S. Herman, J. Thompson, P. Smith, J. Johnson, B. Wagner, J. Harris, K. Allen, B. Reeder, M. McClinnis, S. Beaver.



JUNIOR TRI-HI-Y

L to R.

row 1: P. Smith, B. Landers, J. Frye, M. Erwin, S. Lewis, D. Baker, L. DeMarcus, E. Freeze, M. Eudy, J. Caulder.

row 2: A. Gillon, R. Walker, R. Lowder, J. Griffin, S. Nelms, N. Morris, N. Daniel, A. Quinn, D. Petty, D. Chat-ham, C. McLeod, C. Robinette, J. King, D. Brigman.

row 3: M. Brown, V. Troutman, E. Sullivan, D. Martin,

S. Barger, A. Rainey, C. Johnson, J. Plummer, L. Emerson, G. Lyerly, N. Dwiggins, C. McGinnis, S. Edwards.

row 4: R. Grant, B. Ingram, K. Brantley, S. Watkins, C. Norwood, K. Thompson, K. Hamilton, D. Horne, M. Smith, S. Safrit, J. Jackson, P. Daves, C. Brown.

row 5: L. Biggers, P. Price, R. Harrington, J. Ridenhour.

SOPHOMORE TRI-HI-Y

L to R.

row 1: J. Morris, J. Coffey, J. Greene, M. Murph, C. Day-vault, R. Funderburk, D. Austin, G. Nichols, P. Maulden.

row 2: J. Barlow, L. Brackett, M. Gaddy, I. Vaughn, M. Smith, A. Fowler, R. Rich, V. Smallwood, B. Frye, M. Ed-wards, H. Adams, L. Kidd.

row 3: L. Blume, P. Propst, A. Richardson, G. Lee, L.

Goble, N. Holder, M. Rhodes, S. Griffin, P. Brigman, J. Ballard, L. Avant, G. Marshall.

row 4: C. DeMarcus, H. Hill, S. Sullivan, K. McLain, L. Deyton, J. Graham, A. Baucom, B. Wood, A. Nash, S. Wil-son, B. Overcash, D. Link, J. Godfrey, J. Chapman.

row 5: D. Sloop, V. Bowles, I. Earwood, C. McCombs, F. Allman, E. Henderson, C. Correll.



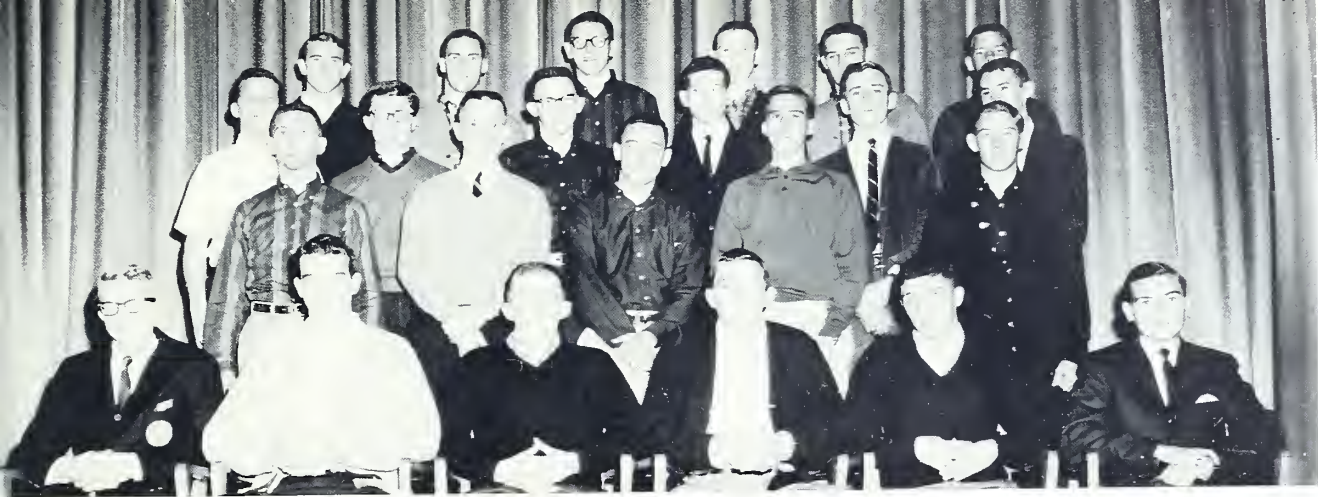

SENIOR HI-Y

L. to R.

row 1: H. Nelms, Pres.; M. Petrea, Vice-Pres.; S. Perkins, Vice-Pres.; B. Smith, Sec.; P. Maulden, Treas.; L. Tice, Chap.

row 2: J. Hill, B. Simpson, D. Thornburg, M. Sloop, D. Beck.

row 3: T. Mitchell, L. Coggins, H. Stowe, J. Baker, P. Hastings, C. Haynes.

row 4: D. Hart, L. Weaver, K. Dellinger, E. Robertson, C. Farley, M. Steen.



JUNIOR HI-Y

L. to R.

row 1: M. Norris, R. Grant, S. Argo, B. Wagner, D. Deal, K. Huggins, C. Chapman, L. Dayvault, F. Chapman, D. Graybeal, K. Weatherby.

row 2: S. Carter, T. Moss, J. Honeycutt, J. Cannon, D. Broome, J. Yates, D. Vaughn, M. Misenheimer, H. Bruce,

P. Nash, E. Carter, H. Hawkins, M. William, T. Morton, J. Teague, T. Beam, B. Belk, J. Fowler, R. Beam, M. Wike.

row 3: W. Davis, J. Earnhardt, B. Carrier, G. Smith, B. Helms, B. Parker, J. Patterson, M. Petrea, D. Drye, B. Beasley, R. Little, S. Gaskey, M. Hunsuck, J. Huffstetler, G. Blalock, D. Keener.

SOPHOMORE HI-Y

L. to R.

row 1: D. Bruton, P. Fisher, B. Hamilton, D. Jackson, F. Griggs, R. Chambers, D. Stowe, D. Reese, J. Parker.

row 2: T. Stokes, J. Bullard, T. Reece, J. Bond, W. Rowland, R. Scercy, L. Blume, B. Braxton, M. Hager.

row 3: J. Peele, J. Huffstetler, J. Davis, M. Williams, T.

Barbee, T. Johnson, D. Howard, T. Chapman.

row 4: J. Gaskins, B. Critz, M. Osborne, M. Ward, I. Nesbitt, J. Goforth, D. Hudson, D. Keener, G. Blalock.

row 5: A. Heath, C. Baker, B. Parker, T. Ivey, D. Harrington, D. McKinney, J. Johnson.



IN MEMORY
OF THE MEN
AND WOMEN
FROM THIS
COMMUNITY
WHO SERVED
THEIR COUNTRY
IN GALLANT
SACRIFICE
IN ALL
WARS



Front—Chief Cheerleader: Janet Richardson.

Left to right: Judy Morris, Carol Hammett, Deana Baker, Jane King, Marla Moore, Amy Gillon.

CHEERLEADERS

MONOGRAM CLUB

L. to R.

row 1: B. Field, R. Honbarrier, T. Bryant, H. Hancock, C. Biggerstaff, K. Gibson, G. Hilton, M. Hicks.

row 2: R. Boone, K. Bost, T. Baucom, G. Smith, M. Petrea, M. Correll, K. Dellinger, P. Ashworth, J. Patterson, D. Hart, C. Chapman.

row 3: R. Sherrill, R. Fisher, R. Little, M. Norris, S. Argo, L. Dayvault, W. Eidson, J. Kerley, T. Moss, D. Perkins, J. Fowler.

row 4: T. Mitchell, R. Sims, M. Arnette, T. Hendrix, L. Coggins, B. Hendrickson, C. Farley, S. Snead, R. Bost, F. Hunsucker, G. Smith, W. Davis, R. Lisenby, R. Barbee.





ATHLETICS

The '63-'64 football season found the Wanders continuing their climb up the conference ladder. Playing from the "T" formation, the Wanders displayed a well-balanced offensive attack paced by quarterback Rocky Fisher. The defensive team also sparkled as it held South Rawan to a —6 yards rushing in a 22-0 Wander victory.

The homecoming game with Maoresville will be remembered for the rain and the mud. In one of the most exciting, yet disappointing, games of the year, Cancard emerged on the long end of a 20-19 scare to retain possession of "aur" Victory Bell. The Wanders completed the season supporting a 5-5 mark.



FOOTBALL

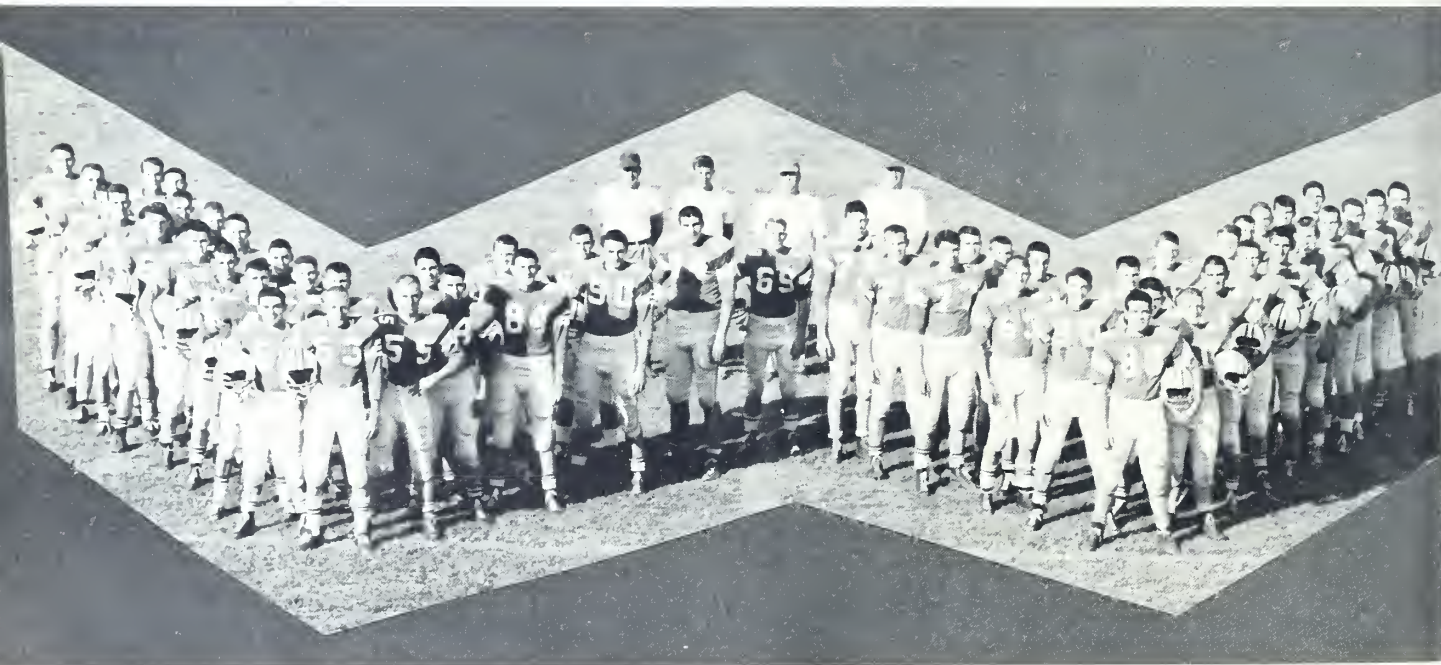



TEAM 1963

TRI-CAPTAINS

Gerald Hilton
 Rocky Fisher
 Kenneth Gibson

L. to R.

Row 1: Coach Mauldin, M. Long, D. Perkins, T. Cline, L. Blume, B. Field, J. Fowler, D. Williams, T. Bryant, D. Black, D. Hudson, J. Howell, J. Patterson, Coach Edminston.

Row 2: R. Jenkins, R. Fisher, K. Honeycutt, B. Hendrickson, T. Hendrix, C. Biggerstaff, M. Ward, M. Payne, G. Hilton, J. Lambert, T. Goble, K. Gibson, M. Armes, C. Chapman.

Row 3: Coach Pryor, D. Anderson, S. Riner, T. Honeycutt, D. Christian, M. Correll, D. Hart, T. Berryman, T. Johnson, T. Baucom, D. Compton, M. Stein, G. Blalock, Coach Watts.

Row 4: K. Dellinger, M. Arnette, M. Petrea, D. Marks, R. Lisenby, R. Little, W. Edison, G. Smith, G. Smith, D. Lebrick, D. Bolick, M. Misenheimer, J. Pryor, P. Ashworth.



SCOREBOARD

Kannapolis	6	Boyden	0
Kannapolis	0	East Mecklenburg	26
Kannapolis	6	North Rowan	0
Kannapolis	13	Statesville	0
Kannapolis	27	Albemarle	0
Kannapolis	22	South Rowan	0
Kannapolis	6	Thomasville	25
Kannapolis	0	Asheboro	53
Kannapolis	6	Mooreville	20
Kannapolis	19	Concord	20



Terry Baucom
Guard
Senior



Keats Dellinger
Tackle
Senior



Phil Ashworth
End
Senior



Macky Petrea
Center
Senior



Butch Hendrickson
Halfback
Junior

FOOTBALL

John Patterson
Guard
Junior



Ronald Lisenby
End
Junior



Kenneth Gibson
Guard
Senior





David Perkins
Guard
Senior

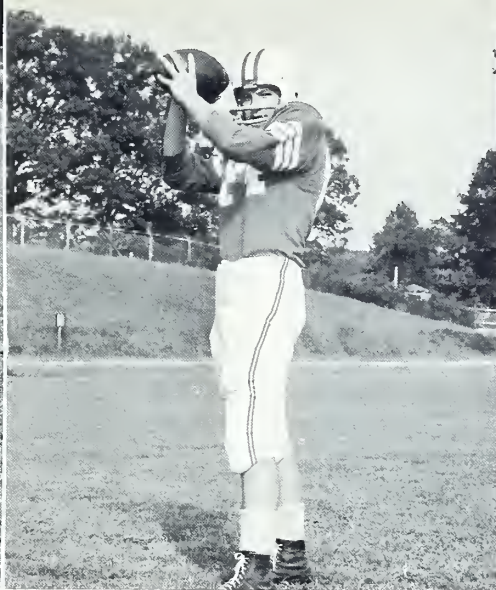

Robert Little
Quarterback
Senior

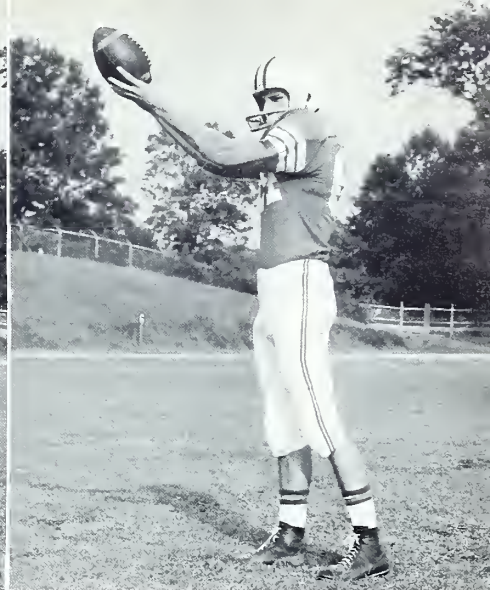

Cobey Farley
End
Senior

David Hart
End
Senior

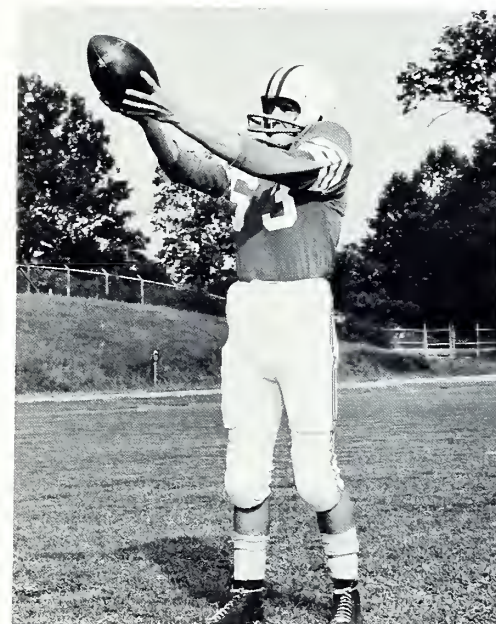

Terry Hendrix
Halfback
Junior

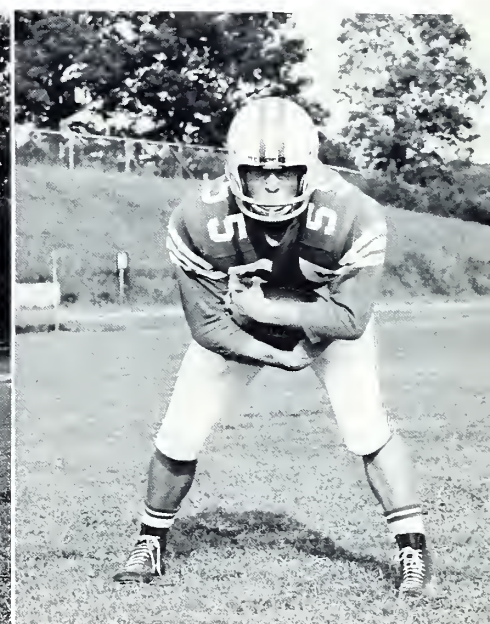

Wesley Edison
Tackle
Junior

Randy Steele
Fullback
Sophomore



Rocky Fisher
Quarterback
Senior

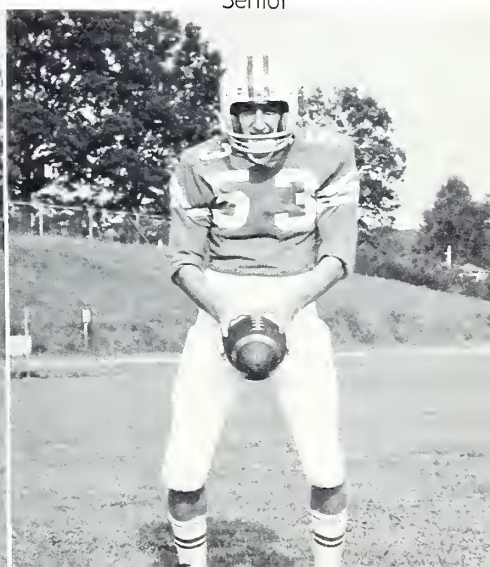

1963



Lynn Dayvault pulls down a rebound against Mt. Pleasant. Phil Ashworth and Marty Payne look on.



Mickey Hicks
Guard
Senior

BOYS'

Steve Argo
Forward
Junior

Lynn Dayvault
Forward
Junior

Ronnie Sherrill
Guard
Junior

Phil Ashworth
Center
Senior

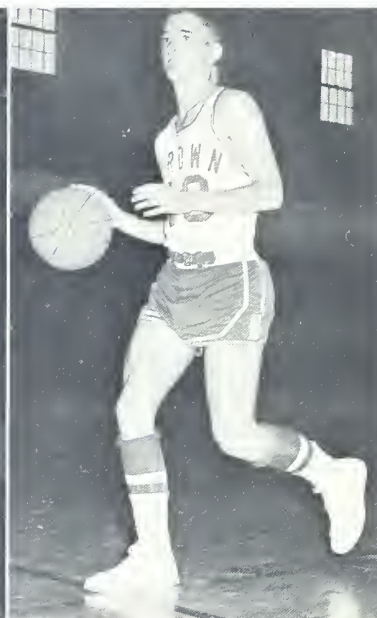



Row one: M. Correll, D. Fisher, G. Hilton, M. Hicks, R. Sherrill, P. Nash, M. Payne, R. Owens, T. Mitchell.

Row two: L. Ballard, G. Smith, G. Smith, B. Carrier, S. Argo, P. Ashworth, L. Dayvault, K. Huggins, B. Hamilton, J. Pryor.

BASKETBALL

The veteran-studded Little Wonder basketball team finished the non-conference section of its season with an even 4-4 record. Led by nimble Ronnie Sherrill the cagers planned to stage a tough fight for a high berth in the conference.

Ronnie Sherrill and Lynn Dayvault move in to capture the bouncing ball.

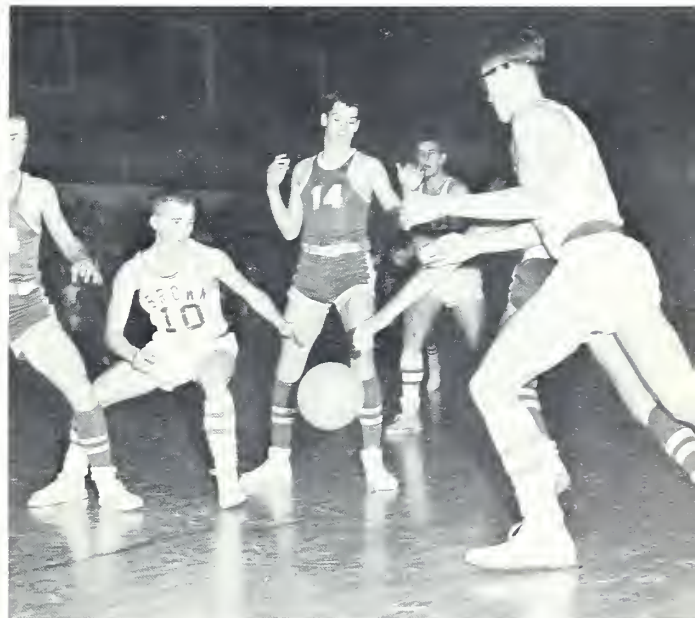



Sandra Griffin
Forward
Sophomore



Vicki Childress
Guard
Sophomore



Delores Fox
Guard
Junior

Edna Smith
Roving Guard
Senior



Sandy Argo
Roving Forward
Junior



Pam Brigman
Forward
Sophomore





L. to R
 Row 1: C. Ruffy, B. Ross, S. Griffin, S. Helms, S. Moore,
 P. Cook, D. Fox.

Row 2: C. DeMarcus, K. Thomas, E. Hendrickson, V. Childress,
 E. Smith, M. DeMarcus, S. Argo, P. Brigman.

GIRLS' BASKETBALL

The Wonderettes of Brown High were victorious only three times out of the first eight non-conference games of the season. With experienced and skillful players such as Sandy Argo, Edna Smith, Carmen DeMarcus, Pam Brigman and Delores Fox, the girls' team hoped to catch fire and finish the year near the top.

Carmen DeMarcus connects for two points on a driving lay-up



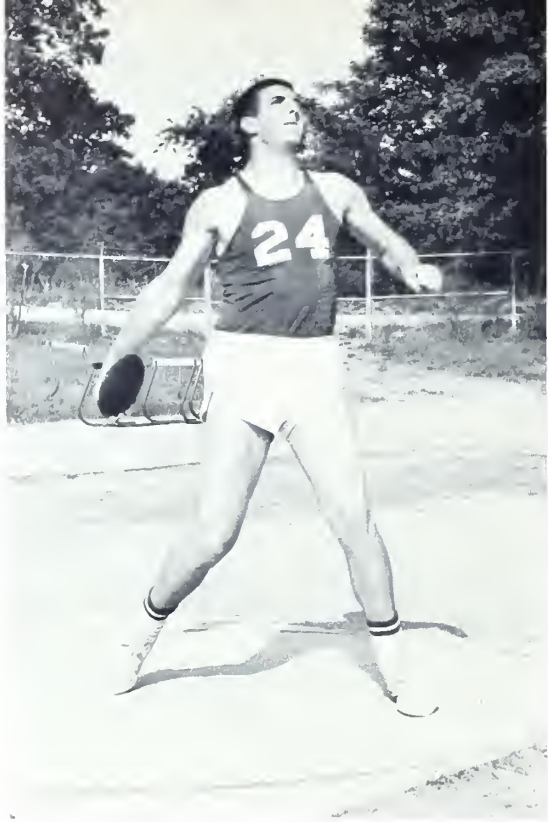

Phil Ashworth shows his winning form during a practice session

TRACK

Showing spirit and determination, the charges of Coach Ed Edmiston gained a share of the Southern Piedmont Division track title of 1963 with Statesville. Composed mainly of sophomores, the Little Wonder thinclods showed vast improvement in every event to outdistance such opponents as South Rowan, Albemarle, Statesville, and Hickory. The Wonders placed high in several events at the association meet to provide keen competition for the other teams present.

LEFT TO RIGHT

1st Row T. Bryant, R. Little, M. Griffin, P. Ashworth, C. Farley, L. Newsome, M. Frye, B. Hendrickson
 2nd Row M. Shinn, M. Wike, J. Huffstetler, C. Biggerstaff,

M. Arnette, M. Petrea, H. Culp, M. Isom, W. Edison.

3rd Row: Coach Kiser, H. Hawkins, T. Jackson, S. Argo, L. Dayvault, Coach Edmiston, W. Davis, J. Patterson, J. Fowler, D. Broome, Coach Mauldin.

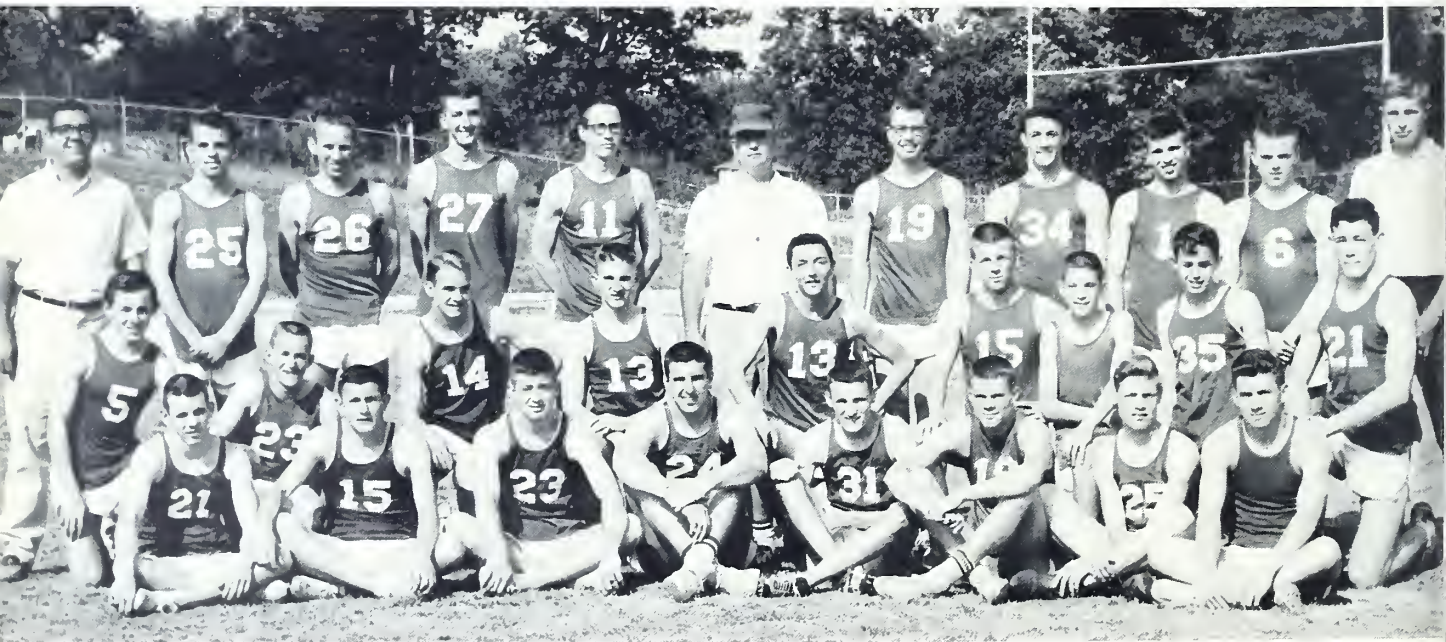



LEFT TO RIGHT

Seated: E. Edwards, J. Punch

1st Row: D. Deal, R. Sherrill, M. Hicks, T. Mitchell, T. Moss, B. Carrier, R. Sims, B. Newsome, G. Hilton, Coach B. Watts.

2nd Row: R. Funderburke, R. Lisenby, M. Norris, G. Smith, G. Smith, S. Sneed, M. Petrea, M. Correll, M. Misenheimer, R. Bost, Coach D. Chalk.

Ronnie Sherrill prepares to take a few swings during a workout on the Wonder practice field.

BASEBALL

The Little Wonder baseball team was again under the direction of Coaches Doug Chalk and Bill Wotts. The Wonders played hard and gave it their all in each game of the 1963 season. They won the respect of their opponents and the student body enroute to a 3-9 conference slate.

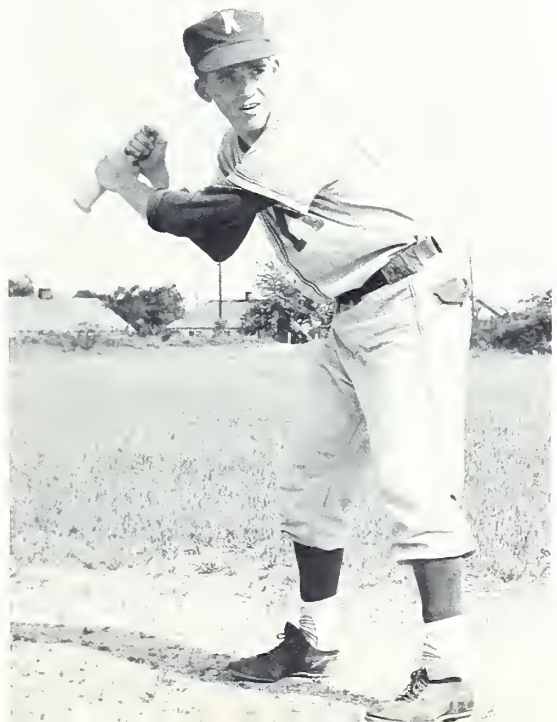



KNEELING LEFT TO RIGHT:

D Stowe, F. Hunsucker, R. Honbarrier, T. Moss, J. Kerley, R. Barbee, Coach B. Mauldin, H. Hancock, J. Bost, R. Steele, J. Patterson, W. Edison, K. Dellinger.

STANDING LEFT TO RIGHT:

T. King, D. Perkins, J. Nall, D. Deal, T. Morton, R. Cauble, D. Kinney, T. Barbee, T. Owens, F. Adams, S. Gaskey, G. Seaford, M. Steene, J. Johnson, G. Foster, T. Morris, M. Armes, M. Pryor, P. Mitchum.

W R E S T L I N G

Terry Moss, Wonder grappler, smashes his opponent to the mat in a hotly contested match.





FEATURES



HONOR SELECTIONS

For the first time this year, the junior class chose a Miss Hi Miss, Jone King. The class based their selection on leadership, scholarship, character, and personality. Jone was a guest of Winthrop College in Rock Hill, South Carolina, one weekend this spring.

The Homecoming Queen, Nelda Rich, was chosen from the senior girls by a vote of the entire student body. She was crowned at the Saturday night dance on Homecoming weekend, since rain prevented the usual pre-game activities Friday night.

This year, Sharoyn Absher was chosen by the senior class as Miss Brown Hi. Later she was crowned Miss Merry Christmas and was chosen as runner-up to the Carousel Queen in the Charlotte Carousel Parade.

Janet Richardson, May Queen, was chosen from the senior girls by the entire student body. Her coronation was the highlight of the May Day program held during assembly.

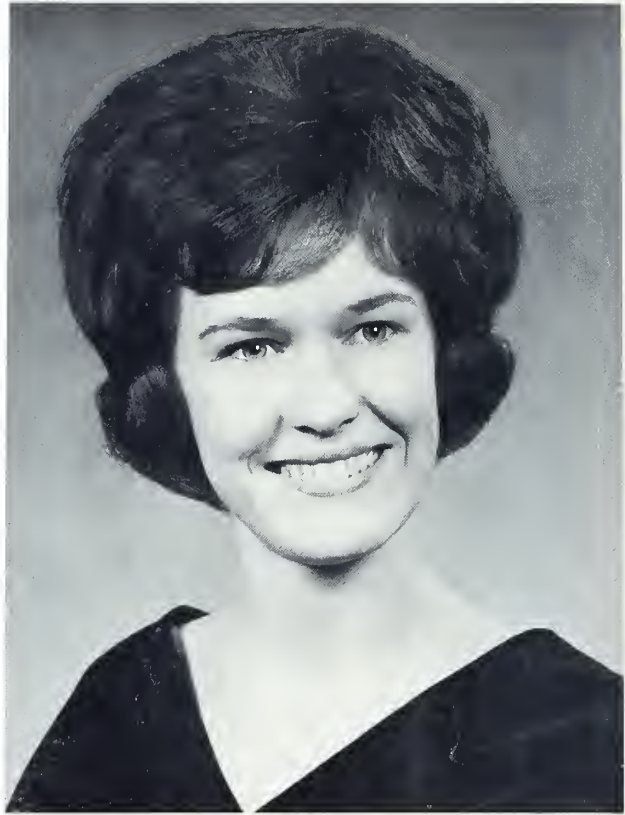

Miss Brown Hi
SHAROYN ABSHER

Homecoming Queen
NELDA RICH





May Queen
JANET RICHARDSON



Miss Hi Miss
JANE KING

MAY COURT





Pat Kinney

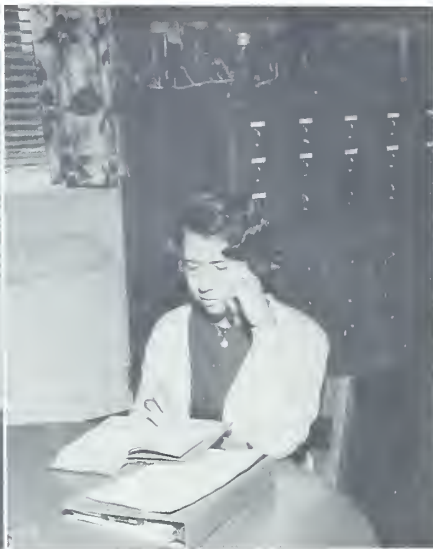

Cynthia Koblunicky



Judy Davis



Judy Carter

SENIOR HALL

Johnny Foutz



Tommy Crowder



David Brewer



Harold Nelms





Sharoy Absher



Sherran Herman



Nelda Rich



Sally Thomason

OF FAME

Rocky Fisher



Jerry Baker



Phil Ashworth



Stanley Gilliam





Becky Reeder



Marla Moore



Janet Richardson



Karen Allen

SENIOR HALL OF FAME

Harry Hancock



Bobby Simpson



Jack Boger



Macky Petrea



SENIOR STATISTICS

LIBBY ABERNATHY—Bible Club 4; F.H.A. 4; Tri-Sci 4; Chorus 1; Phys. Ed. assistant 4.

SHAROYN DIANNE ABSHER—Hall of Fame 4; Constitution committee 3; Homecoming committee 4; Homeroom officer 1, 4; Session House 3; Secretary of Sophomore class 2; Treasurer of Senior class 4; Speech club 4; French club 2, 3; Chorus 1, 2, 3, 4; Monitor 1; Lab assistant 3, 4; Brown Masquers 2, 3; Thespians 3; Tri-Hi-Y 1, 2, 3, 4; Miss Hi Miss 3; Homecoming attendant 2, 3; Valentine Queen 1; Junior class play 3; Miss Brown High 4; Miss Merry Christmas 4; Carrousel Princess 4.

TONY HAMILTON ADAMS—Monitor 1; Bible club 2.

BARBARA JEAN ADAMS—Homeroom officer 1; Bible club 3; Spanish club 3, 4; Library club 1; Tri-Sci 1.

JOHN FRANKLIN ADAMS, JR.—Homeroom officer 1; Session House 2; Bible Club 1, 4; Spanish club 3, 4; Football 3; Monitor 1, 3, 4; Track 1, 2, 4; Wrestling 1, 4.

DAVID FRAZIER AIKEN—Chorus 4; Wrestling 1, 2, 4; Junior class play 3.

KAREN MARIE ALLEN—Student Council 4; Assembly committee 4; Calendar committee 3; Homeroom officer 2, 3; Session House 3; Secretary of Junior class 3; Hall of Fame 4; Spanish club 3, 4; Band 1, 2, 3, 4; Sponsor 3, 4; First aid assistant 4; Tri-Hi-Y 1, 2, 3, 4.

STEVE RANDALL ALLEN—Bible club 1; Pep club 1; Track 1, 2.

RAY THOMAS ALLEN—Homeroom president 4; MONTAGE art editor 4; French club 2; Monitor 1; Duplicating staff 1.

PATRICIA ANN ARWOOD—Homeroom president 3; Honor Society 3, 4; Marshal 3; Anchor club president 3, 4; French club 2; Band 1, 2, 3, 4; Monitor 1; Lab assistant 3; Tri-Sci 3, 4; Tri-Hi-Y 2, 3, 4.

PHIL COLLIER ASHWORTH—Homeroom officer 1, 2, 3; Hall of Fame 4; Monogram club 2, 3, 4; Hi-Y 1; Football 1, 2, 3, 4; All Conference Football team 4; Track 1, 2, 3, 4; Basketball 1, 2, 3, 4.

JAMES ANDERSON ARTZ, JR.—I.C.T.

JERRY HERBERT BAKER—Student Council 1; Social committee 3, 4; Citizenship committee 3; Homeroom officer 1, 4; Session House 3; Vice-president of Freshman class 1; President of Sophomore class 2; MONTAGE 2, 3; Honor Society 2, 3, 4; Hall of Fame 4; Key club 2, 3, 4; President of Key club 4; Speech club 3, 4; Spanish club 4; Banking 4; Office page 1; Hi-Y 2, 3, 4; Junior class play 3; Citizen of Month 2; Chosen Most Helpful student 1; Science club 1; Junior-Senior committee 3; Homecoming committee 2, 3, 4; Junior Rotarian 4; Outstanding Youth of Kannapolis 4; President of Science Club 1.

LINDA KAY BALL—Pep club 2; Future Nurses 4.

CAROL FAYE BALLARD—Chorus 1, 2, 3, 4.

LARRY EUGENE BALLARD—Homeroom officer 1, 3; Monitor 1; Monogram club 3, 4; Hi-Y 2, 3, 4; Football 1; Baseball 2, 3, 4; Basketball 1, 4.

DELBERT ROGER BARBEE—Homeroom officer 2; Future Teachers 4; Monogram club 3, 4; Tri-Sci 4; Football 2; Wrestling 2, 3, 4.

RICHARD RAY BARBER—Bible club 2; Monitor 1; Football 2; I.C.T. 3, 4.

SHARON CORRINE BARGER—Social committee 4; Homeroom officer 1, 3; Session House 1; French club 4; Future Teachers 4; Cheerleader 1; Chorus 1; Brown Masquers 2, 3; Tri-Hi-Y 1, 2, 3, 4.

TERRY LEE BAUCOM—Junior Class Play 3; Session House 3; Homeroom officer 1, 2, 4; Monitor 1; Library club 1; Monogram club 2, 3, 4; Football 1, 2, 3, 4; Wrestling 1, 2, 3, 4; Track 1; D.E. 4.

BARBARA ELAINE BEARD—Homeroom officer 1; Bible club 1, 2, 3; Spanish club 3, 4; Future Teachers 4; Tri-Hi-Y 1, 2; Pep club 2; Monitor 1; Chorus 1, 2, 3; Junior Class play 3; Junior-Senior committee 3.

SANDRA JO BEAVER—Homeroom officer 3; Session House 4; French club 2; Chorus 1, 2, 3; Junior Class Play 3; Monitor 1; Lab assistant 3, 4; Brown Masquers 3; Tri-Hi-Y 1, 2, 3, 4; Pep club 2.

TERRIE JEAN BEAVER—Homeroom officer 1; Session House 1; Bible club 4; Speech club 3; Future Homemakers 4; Future Nurses 2; Chorus 1; Monitor 3; Tri-Hi-Y 1, 2, 3, 4.

SANDRA GAIL BELK—Tri-Hi-Y 1, 2, 3, 4; Junior Class play 3; Homeroom officer 1, 2, 3; Speech club 4; Future Nurses 2; Chorus 1, 2, 3, 4; Lab assistant 3, 4; Brown Masquers 1, 2, 3; Thespians 3; Pep club 2, 4; Chairman of Class Poem committee 4.

DAVID FRANKLIN BENFIELD—Football 2.
PATSY ANN BENNETT—Session House 1; Lab assistant 4.

VICKI LYNN BENTON—Homeroom officer 1; Bible club 2, 3, 4; Speech club 3; Spanish club 3, 4; Future Nurses 2; Chorus 1, 2; Monitor 1, 4; Lab assistant 3; First aid assistant 1; Brown Masquers 2, 3; Tri-Hi-Y 1, 2; Pep club 2.

JANICE FAYE BLUE—Homeroom officer 3; Jr. Marshal 3; Bible club 3, 4; Spanish club 3, 4; Monitor 1, 3, 4; Lab assistant 4; Bible award 2.

SUE WILSON BONDS—Student Council 1; Assembly committee 3; May Day committee 2, 3; Homeroom officer 1, 2, 3; Session House 4; Band 1, 2, 3, 4; Sponsor 1; Majorette 4; Monitor 1; Tri-Hi-Y 1, 2, 3.

NORMAN JACKSON BOGER—Student Council committee 4; BROWN BEAT staff 4; MONTAGE staff 4; Hall of Fame 4; Quill and Scroll 3, 4; President of Quill and Scroll 4; Tri-Sci 4.

RICHARD LEON BOST—Homeroom officer 1, 3; Spanish club 3, 4; Band 1, 2, 3, 4; Monitor 1; Monogram club 2, 3, 4; Tri-Sci 1; Baseball 2, 3, 4.

LAWRENCE SCOTT BRAXTON—Hall of Fame committee 4; Homeroom officer 4; Jr. Marshal 3; Key club 4; Spanish club 4; Band 3, 4.

DAVID EARL BREWER—Homecoming committee 4; Evaluation committee 4; Homeroom officer 2, 3; Vice-president of Jr. Class 3; President of Senior Class 4; Honor Society 3, 4; Jr. Marshal 3; Key club 4; French Honor Society 2, 3, 4; Office page 1; I.C.T. 4.

DARRELL THOMAS BRIGMAN—Monitor 3, 4; Wrestling 1; D.E. 4.

REBECCA ELLEN BRIGMAN—Future Nurses 2, 3; Tri-Hi-Y 2, 3; Pep club 2; Jr. Class play 3.

VERNON LEE BRASWELL—Track 1; I.C.T. 4.

GARY WAYNE BROWN—Bible club 1; D.E. 3, 4.

GERALD CLARK BROWN—Session House 3; Bible club 3; Chorus 1; I.C.T. 4; Wrestling 1.

THOMAS KENNETH BRYANT—Chorus 1; Monitor 1; Monogram club 2, 3, 4; Football 3, 4; Track 1, 2, 3, 4; Wrestling 1; I.C.T. 3.

JEANETTE ROSETTE BUMGARNER—Monitor 1; Lab assistant 4.

RON KYLE BYRD—Session House 2; Monitor 1; Stage crew 4.

BETTY LYNN CANNON—Library club 2, 3, 4; Tri-Hi-Y 1.

MARTHA W. CARRIGAN—Session House 2; Future Nurses 3; Monitor 1, 2, 3, 4; Basketball 1.

JUDY LYNN CARTER—Student Council 3; Vice-president of Student Council 4; Chairman of Homecoming committee 4; Chairman of May Day committee 3; Chairman of Activities committee 3; Honor Society 3, 4; Jr. Marshal 3; Hall of Fame 4; Speech club 4; French club 3, secretary 4; Band 1, 2, 3, 4; Majorette 3, Chief 4; Monitor 1; Tri-Hi-Y 3; Scholastic award 3; Song committee 4; All state band 1; Delegate to Tri-Hi-Y convention 3; Junior Class play 3; Corresponding secretary, Student Government 4; Delegate N.C.S.C.C. 4.

MIKE EUGENE CARTER—Homeroom officer 3, 4; French club 2; I.C.T. 4.

WANDA SUE CHAPMAN—Bible club 4; Future Teachers 4; Future Homemakers 2; Future Nurses 3, 4; Chorus 1.

TERRIE SANDRA CHAPMAN—Homeroom officer 1, 3; MONTAGE staff 4; Monitor 1; First Aid assistant 1; Duplicating staff 4; Tri-Hi-Y 1, 2, 3, 4; Student Council typist 4.

LEONA CANDIS CHASTINE—Homeroom officer 1; Future Nurses 4; Chorus 1, 2, 3; Monitor club 3; Pep club 3.

BRENDA JOYCE CHILDRESS—Future Nurses 4; Chorus 1.

DALLAS RAY CHILDRESS—Homeroom officer 1.

MARLER WAYNE CHILDRESS

RITA KAY CHISHOLM—Monitor 4.

HENRY NEIL CLARKE—Homeroom officer 3; Baseball 3, 4; Wrestling 1; Basketball 1, 3.

CONRAD ANDREW CLEMENT

LINELLE LOUISE CLINE—Student Council 1; Homecoming committee 3; Social committee 4; Homeroom officer 1, 3; Session House 4; French club 2; Future Teachers 4; Monitor 4; Office page 3; Tri-Hi-Y 2; Conference delegate 3, secretary 4; Pep club 2, 4; Student teacher 2, 3, 4; Motto committee 4.

CONNIE MARIE COOK—Homeroom officer 1, 2; Bible club 3, 4; Future Homemakers 2, 3; Future Nurses 2, 3, 4; Chorus 1, 2, 3, 4; Pep club 2, 4.

KAREN LYNN COOK—Homeroom officer 1, 2, 3; Chorus 3, 4; Office page 1; Tri-Sci 2; Tri-Hi-Y 1; Pep club 2.

HAZEL RUTH CORRELL—Speech club 3; French club 2; Future Teachers 4; Future Nurses 3; Chorus 1, 2, 3, 4; Tri-Hi-Y 1, 2, 3, treasurer 4; Pep club 2.

REBECCA ANN CRISCO—Homeroom officer 1; French club 3; Future Homemakers, chaplain 2, president 3, 4; Future Nurses 2, 4; Monitor 1, 2, 3, 4; Tri-Sci secretary 1; D.E. 4.

OSCAR BERNARD CRITZ—Homeroom officer 2, 3; Session House 1, 2; French club 2; Chorus 1; Monitor 1, 4; Office page 3; Pep club 4; Track 2.

THOMAS JOSEPH CRONIN—Office page 1, 2; Library club, president 4.

JERRY JONEAL CROOK—Homeroom officer 2; Hi-Y 1; Track 1, 4; D.E. 3.

MARY LOIS CROWDER—Bible club 2, 3, 4; Monitor 3, 4; Student teacher 3.

TOMMY WAYNE CROWDER—Homeroom officer 2, 3, 4; Session House 4; Bible club 2, 3; French club 2; Football 2; I.C.T. 4; School critic 4.

WILLIAM JUNIOR DAVIDSON—Homeroom officer 3.

JUDY MAXINE DAVIS—Social chairman 4; Properties 1; Homeroom officer 2, 3, 4; Hall of Fame 4; Speech club 3; French club 2; Band 1, 2, 3, 4; Future Teachers 4; Majorette 1, 3, 4; Monitor 1, 3; Brown Masquers 2, 3; Thespians 3; Tri-Sci chaplain 1; Tri-Hi-Y 1, 2, 3, president 4; Jr. Class play 3; May Day Dance 2, 3.

SANDRA KAY DEESE—Homeroom officer 2, 4; French club 3; Band 1, 2, 3, 4; Future Nurses 4; Monitor 4; Tri-Sci 4.

THERON KEATS DELLINGER—Decoration committee 1; Homeroom officer 1, 4; Session House 1; Speech club 4; French club 2; Monitor 4; Monogram club 2, 3, 4; Tri-Sci 1, 2; Hi-Y 1, 2, 3, 4; Basketball 1; Blue Ridge delegate 3.

NANCY BAKER DOWLESS—Homeroom officer 1, 4; Session House 2; Monitor 3, 4; Office page 1; Tri-Sci 2, 3, secretary 4; Tri-Hi-Y president 1, 2, chaplain 3, 4.

BETSY LOU DRY—Student Council secretary 1; Jr.-Sr. committee 3; Social committee 4; Homeroom officer 1, 3; French club 2; Band 1, 2, 3, 4; Future Teachers 4; Majorette 1; Monitor 1; Brown Masquers 2, 3; Tri-Sci secretary 1; Tri-Hi-Y 1, secretary 2, 3, 4; Jr. Class play 3; May Day Dance 2, 3.

JOYCE R. DUDLEY—Future Nurses 3; Monitor 1; Pep club 4.

CLAUDINE RUTH EAGLE—Homeroom officer 1, 2, 3, 4; Speech club vice-president 3; French club 2; Future Teachers vice-president 4; Future Nurses 2; Chorus 1, 2, 3, 4; Monitor 1; Tri-Sci 1; Tri-Hi-Y 1, president 2, 3, 4; Valentine Maid of Honor 1; Student teacher 1.

SANDRA DIANNE EARNHARDT—Homeroom officer 2, 3, 4; French club 4; Chorus 1; Monitor 1; Lab assistant 3; Tri-Hi-Y 1, secretary 2, 3, 4; Pep club 1, 2; Blue Ridge Delegate 2.

EDWARD HAYES EDDINGS—Homeroom officer 2; French club 4; Chorus 1; Monitor 3; Track 1; Wrestling 1.

DANNY CRAIG EDDLEMAN—Homeroom officer 1, 2, 4; French club 3, 4; Office page 1; Tri-Sci 2, treasurer 3, president 4.

AUDREY WRENN EDWARDS—Homeroom officer 2, 4; Bible club 2, 3; Speech club 3; Band 1, 2, 3, 4; Future Nurses 2, 3, 4; Sponsor 1; Monitor 1, 3; Brown Masquers 2; Tri-Sci treasurer 1; Tri-Hi-Y secretary 1, 2, 3, 4; D.E. secretary 4; Jr. Class play 3; Student teacher 2.

GERALD QUIEDON ERWIN—Monitor 1, 4; Library club 1.

ART COBY FARLEY—Homeroom officer 3; Speech club 3; French club 1, 2; Band 1; Future Teachers 3; Monitor 1, 2, 3; Library club 2; Monogram club 2, 3, 4; Tri-Sci 2, 4; Hi-Y 1, 2, 3, 4; Football 1, 2, 3, 4; Track 1, 2, 3, 4; Basketball 1.

SHIRLEY ANN FARMER—D.E. 3, 4.

JOHN ROBERT FIELD—Student Council 1; Constitution committee 2; Session House 2; Honor Society 2, 3; Key club 2, chaplain 3, 4; Band 1, 2; Monitor 1; Monogram club 3, 4; Tri-Sci 1; Football 1, 3, 4; Track 2; Wrestling 1; Homeroom officer 1, 2, 3, 4.

JAMES LARRY FINNEY—Library club 3, 4; Tri-Sci 3, 4.

GEORGE BRUCE FISHER—Homeroom officer 1; Vice-president of Sophomore class 2; President of Jr. class 3; Hall of Fame 4; Key club 2, 3, vice-president 4; Speech club, president 4; Future Teachers 4; Monogram club 3, 4; Hi-Y 1, 2; Football 1, 2, 3, Co-captain 4.

JANICE CLAIRE FISHER—Homeroom officer 3; Future Nurses 2, 3; Monitor 3; Lab assistant 4; Library club 2, 3, 4.

BRENDA SUE FOSTER—Bible club 3, 4; Chorus 1, 2, 3, 4.

DAVID RAY FOSTER—French club 4; Chorus 4; Tri-Sci 4; Hi-Y 1, 2; Pep club 4; Jr. Class play 3.

JOHNNY LEE FOUTZ—President of Student Council 4; Hall of Fame 4; French club 3, 4; Monogram club 3; Baseball 2; Wrestling 4; Jr. Class play lead 3.

THOMAS CARL FUNDERBURK—French club 4; Track 3, 4.

JUDY DARLENE GAINEY—Bible club 3, 4; Chorus 1, 2, 3, 4.

JUDY ANN GAMBLE—Homeroom officer 2, 3, 4; MONTAGE staff 3, 4; Spanish club vice-president 4; Chorus 1; Monitor 1; Office page 3; Duplicating staff 4.

BILLIE LAURA GIBBONS—Anchor club 3, 4; French club 4; Monitor 1, 4.

BEVERLY ANN GIBSON—Band 1, 2, 3, 4; Monitor 4; Tri-Hi-Y 1, 2, 3, 4; Leader's club reporter 1, 2, 3, 4; Blue Ridge delegate 3.

HUGH KENNETH GIBSON—Homeroom officer 2, 3; Spanish club 3; Monitor 4; Monogram club 2, 3, 4; Football 1, 2, 3, co-captain 4; Wrestling 2, 3.

LAWRENCE STANLEY GILLIAM—Citizenship committee 2; Homeroom officer 2, 4; Session House 1; Chairman of Jr.-Sr. 3; Editor of MONTAGE 4; Jr. Marshal 3; Hall of Fame 4; Chorus 1; Monitor 1, 4; Office page 3; Tri-Sci 1, 2; Hi-Y 1, 2; Delegate to Governor's School 3; Class officer 1, 3.

GEORGE WHITSON GILLON—Homeroom officer 4; Session House 1; French club 3; Monitor 1; Tri-Sci 1, 2, 3, 4; Football 2; Track 1, 2.

JANET KAREN MARTIN GRAY—Homeroom officer 1, 3; BROWN BEAT and ALBROKAN staffs 4; Bible club 1, 2; Future Homemakers 2; Chorus 4; Library club 1; Pep club 2.

MARSHA ANNE GRIFFIN—Homeroom officer 1; Speech club 4; Future Teachers 4; Brown Masquers 2, 3; Thespians 3; Tri-Hi-Y 1, 2, 3, 4; Pep club 2, 4; Jr. Class play 3.

BEVERLY JANE GURLEY—Future Teachers 4; Future Homemakers 2, 3; Future Nurses 2, 3; Chorus 1; Lab assistant 2, 4; Library club 3, 4; Pep club 2.

GLENDA ANN HACKWORTH—Homeroom officer 1, 2; Pep club 2; D.E. 3, 4.

LANTA CAROL HAMMETT—Homeroom officer 3; Future Teachers 4; Chorus 1, 2, 3; Cheerleader 1, 4; Monitor 3, 4; Tri-Hi-Y vice-president 1, treasurer 2, 3, 4; Basketball 1, 2, 3, 4.

HARRY LESTER HANCOCK—Student Council 4; Citizenship committee 4; Homeroom officer 2, 3; Treasurer of Jr. Class 3; Hall of Fame 4; Key club 4; Monogram club 2, 3, 4; Wrestling 1, 2, 3, 4.

BRENDA ELOISE HARDIN—Bulletin board chairman 4; Homeroom officer 2, 3, 4; Spanish club 3, 4; Office page 1; Library club 2, 3, 4.

LINDA KAY HARDIN—Jr. Marshal 3; Lab assistant 3, 4; First aid assistant 3.

MARGIE LUCINDA HARMON—Homeroom officer 1, 4; BROWN BEAT staff 4; Bible club 4; Future Teachers 2, 4; Chorus 2; Monitor 3; Lab assistant 3; Brown Masquers 3; Tri-Hi-Y 1, 2, 3, 4; Jr. Class play 3.

REGENIA EILENE HARRINGTON—Bible club 4; Monitor 3.

JOSEPH CARLYLE HARRINGTON—Band 1, 2; I.C.T. 4.

JANN EMILY HARRIS—Homeroom officer 1; Homecoming committee 4; Social committee 3; Session House 3; French club 3, 4; Future Teachers 3, chaplain 4; Chorus 1; Cheerleader 3; Monitor 1; Tri-Hi-Y 1, secretary 2, president 3, 4.

LARRY BERNARD HARRISON—Homeroom officer 1, 2; Hi-Y 1.

WILLIAM DAVID HART—Session House 1; Class officer 1; Speech club 3, 4; Tri-Sci 2; Hi-Y 1, 2, 3, 4; Football 1, 2, 3, 4; Baseball 1; Track 1; Basketball 1.

BARRY DALE HARTIS—Session House 1; French club 2; Band 1, 2, 3; Hi-Y 1; Football 1; D.E. vice-president 4.

PAUL LEE HASTINGS—Homeroom officer 1, 2, 4; Spanish club 3, 4; Library club 3; District treasurer 4; Hi-Y secretary 1, 2, 3, 4; Track 3; D.E. 4; Tri-Sci 1; Student teacher 1, 3; Sr. Class song committee 4.

RANDY CHRISTOPHER HAYNES—Jr.-Sr. committee; Jr. Class play 3; Homeroom officer 1, 2, 3, 4; Session House 1; Monitor 1; Lab assistant 3; Library club 1; Hi-Y 1, 2, 3, 4; Baseball 2; Basketball 1; D.E. president 4; President of District 4 D.E. club 4.

SHERRAN ELAINE HERMAN—Session House secretary 2, treasurer 4; Hall of Fame 4; Band 1, 2, 3, 4; Future Nurses 2, 3; Sponsor 1, 3, 4; Monitor club secretary 4; Tri-Sci 4; Tri-Hi-Y vice-president 1, 2, 3, 4; Blue Ridge Delegate 1; Maid of Honor, May Court 4.

MICKEY DEWITT HICKS—Homeroom officer 1, 2, 4; Speech club 3; Stage crew 1; Monogram club 2, 3, 4; Hi-Y 1, 2, 3, 4; Football 1; Track 1; Basketball 3, 4; Baseball 2, All conference 3, 4.

JOEL THOMAS HILL—Homeroom officer 1, 2, 3; BROWN BEAT 4; Bible club 4; Future Teachers 4; Monitor 1; Office page 1; Hi-Y 1, 2, 3, 4; Pep club 2; Track 1, 2.

ZEB A. HILL—Monitor 1; Pep club 2; D.E. 4.

BARBARA CAROLYN HILTON—Homeroom officer 1, 4; Spanish club 3, 4; Pep club 4; Color and Flower committee 4.

PATRICIA ANN HINSON—Monitor 4.

REBECCA DIANNE HOLLAR—Bible club 2, 3; Future Teachers 2; Future Homemakers 3, 4; Monitor 2; Library club 3; Pep club 4.

RONALD JAMES HONBARRIER—Flower & Color committee 4; Homeroom officer 1, 4; Session House 1, 4; Spanish club 3, 4; Future Teachers 4; Monogram club 2, 3, 4; Wrestling 2, 3, 4.

JOYCE MARION HONEYCUTT—Homeroom officer 1, 2, 4; ALBROKAN advertising manager 4; Bible club 1, 2; Future Nurses 2, 3; Chorus 1, 2, 3, 4; Monitor 1, 4; Library club 2; Tri-Hi-Y 1; Pep club 2, 4; Senior Class poem committee 4; Student Teacher 1; Junior Class play 3; Jr.-Sr. committee 3; Talent Show committee 1; N.C.H.S.L.A. Convention delegate 2.

WILLIS SCOTT HUMANN—Homeroom officer 3, 4; Session House 1; Monitor 4; Tri-Sci 3, 4.

JUDY MARIE ISENHOUR—Homeroom officer 3; Band 1, 2, 3, 4; Monitor 4; Tri-Hi-Y 1, 2, 3, 4.

SHERRI TAYLOR JACKSON—ALBROKAN 4; French club 3; Library club 1; Brown Masquers 2; Tri-Hi-Y 1, 2, 3; Pep club 2.

CORA SUE JOHNSON—Homeroom officer 4; Bible club 1, 3, 4; Future Nurses 4; Brown Masquers 2, 3; Thespians 3; Pep club 2, 4.

DANIEL CURTIS JOHNSON

JOYCE ELLEN JOHNSON—Homeroom officer 2, 3; Bible club 3; Band 1; Future Nurses 2, 3; Monitor 3; Lab assistant 3; Tri-Hi-Y 1, 2, 3, 4; Basketball 1, 2; D.E. 4.

GEORGE DENNIS JONES—Homeroom officer 2; Band 1, 2, 3.

KATHERINE LORENE JONES—Hot dog committee 4.

TENNIE VICTORIA JONES—Homeroom officer 2, 3, 4; Session House 1; Future Nurses 4; Monitor 1, 3, 4; Tri-Hi-Y 1, 2, 3, 4; Pep club 2; Basketball 1, 2, 3.

PATRICIA CAROL KARRIKER—Session House 3; BROWN BEAT 4; Speech club 3; French club 2; Band 1; Lab assistant 3, 4.

JIMMY WAYNE KERLEY—Homeroom officer 1, 2, 4; Lab assistant 1; Monogram club 2, 3, 4; Hi-Y 1, 2; Football 1; Wrestling 1, 2, 3, 4; I.C.T. 3, 4.

JUDY ANN KEY—Bible club 1; Future Homemakers 4; Monitor 1, 3; Tri-Sci 4.

KAREN ALICE KINNEY—Homeroom officer 2, 4; Bible club 2; Speech club 4; French club 4; Future Teachers 4; Future Nurses 4; Assistant to Dean 4; Office page 2; Pep club 2.

PATRICIA DOLORES KINNEY—Citizen of the month 4; Council committees 4; Homeroom officer 1, 3, 4; Class officer 4; Banking 4; Honor Society 3, 4, President 4; Hall of Fame 4; Bible club 1, 2, 3, 4; Speech club 3; Spanish club 4; Future Teachers 4; Page 1.

JERRY WAYNE KNIGHT—Bible club 2, 3, 4; Jr.-Sr. Decorating 3.

MARY CYNTHIA KOBULNICKY—Student Council committees 4; Homeroom officer 2; Session House 2; Class officer 4; MONTAGE 4; Honor Society 3, 4; Jr. Marshal 3; Hall of Fame 4; French club 2; National French Honor Society 2, 3, 4; Band 1; Monitor 1; Tri-Hi-Y 3.

RONALD BARRY LAMBERT

WANDA LOU LAMBERT—Bible club 3, 4.

TERESA ELAINE LAWHON—Transfer North Stanley; officer 3.

JAMES ALLEN LAZENBY—I.C.T. 3, 4.

LEONARD JAMES LEE—D.E. 3; I.C.T. 4.

STEVE LINEBARRIER—Bible club 2; I.C.T. 3; Tri-Sci 4; Monitor 4; Future Teachers 4.

ROBERT CLINTON LITTLE—Homeroom officer 1, 2, 3, 4; Speech club 3; Spanish club 3; Band 1; Future Teachers 4; Monitor 1, 2; Library Club 2; Monogram club 1, 2, 3, 4; Football 1, 2, 3, 4; Basketball 1, 2, 3, 4; Track 1, 2, 3, 4; Tri-Sci 4.

MICHAEL ZENAIDE LONG—Transferred from Kindley High School, Bermuda; Football 4; Wrestling 4.

JANICE LOUISE LOVETT—Bible club 1, 2, 3, 4.

LINDA SUE LOWE—Homeroom officer 1, 2; Monitor 1.

RONALD JAY MARLOW—Homeroom officer 1, 2; French club 1; D.E. 3, 4.

BRENDA FAY MARSHALL—Bible club 2, 3; reporter 4; Spanish club 3, 4; Monitor 4; Lab assistant 4.

LINDA KAYE MARSHALL—Bible Club 2, 3; reporter 4; Spanish club 3, 4; Monitor 4; Lab assistant 4.

DONNA JEAN MARTIN—Hall of Fame committee 4; Homeroom officer 1, 3, 4; Session House 2; Future Teachers 4; Cheerleader 1; Monitor 1, 3, 4; Tri-Hi-Y 2, vice-president 3, president 4; Pep club 2.

DONALD WAYNE MASON—Homeroom president 2; Band 1, 2, 3, 4; Stage crew 4; Hi-Y 1, 2, 3, 4; Wrestling 1.

PHILIP RAY MAULDEN—Homeroom officer 1, 2; Band 1; Monitor 1; Monogram club 2, 3; Hi-Y 1, 2, 3, 4; Baseball 2, 4; Track 1.

TONI YVONNE MAYES—Homecoming committee 4; Homeroom officer 1, 2; French club 2; Band 1, 2, 3, 4; Future Teachers 4; Monitor 1, 4; Tri-Hi-Y 1, 2, treasurer 3, 4; Blue Ridge Delegate 2, 3.

MICHAEL EUGENE McCOMBS—Session House 1, 2; Monitor 1; Duplicating staff 1; Track 1.

CHARLES MICHAEL McFALLS—Monitor 4; Jr.-Sr. committee 3.

MARGARET ANN McINNIS—Howdy committee 4; Homecoming committee 4; Homeroom officer 2, 4; Anchor club 3, 4; Speech club 4; Spanish club 3, 4; Band 1, 2, 3, 4; Monitor 1; Tri-Sci 1, 2, 3, 4; Tri-Hi-Y 1, 2, 3, 4; Junior Class play 3.

CAROLYN SUE McINTYRE

REBECCA DONNA McLAIN—Homeroom officer 1; Future Nurses 3.

CHARLES MICHAEL McLAIN—Student teacher 1; Monitor 1; Tri-Sci 1, 2, 3, 4.

MITZI McWATERS—Clean-up committee 3; Homeroom officer 2, 3; Spanish club 3, 4; Monitor 3, 4; Office page 1; Duplicating staff 4; Tri-Sci 2; Tri-Hi-Y 1; Pep club 2; Student council typist 4; Jr. Class play 3; Flower and Color committee 4.

PAULA KING MELTON—Homeroom officer 4; Future Teachers 4; Monitor 1, 4; First aid 4; Brown Masquers 2; Pep club 2.

BARBARA DELANE METCALF—Homeroom officer 1, 2, 3; BROWN BEAT and ALBROKAN staff 4; Bible club 1, 4; Future Nurses 2, 3, 4; Chorus 1, 2, 3, 4; First aid assistant 3; Brown Masquers 3; Thespians 3; Pep club 2; Jr. Class play 3; N.C.D.A. Workshop 3.

TERRY LANE MITCHELL—Homeroom officer 2, 4; Monogram club 3, 4; Hi-Y 1, 3, 4; Baseball 3, 4; Basketball 4.

EDWARD WAYNE MITCHELL—Chorus 1.

CAROLYN PATRICIA MOORE—Homeroom officer 4; Bible club 1; Speech club 3; French club 3, 4; Chorus 1; Monitor 3, 4; Tri-Hi-Y 1, 2; Pep club 2.

MARLA DAWN MOORE—Student Council 2, treasurer 3; Lost and Found committee 2; Correspondence committee 2; Homecoming committee 4; Homeroom officer 2, 3; Honor Society 2, 3, president 4; Jr. Marshal 3; Speech club 4; French club 1, 2; French Honor Society 2; Chorus 1; Cheerleader chief 1, 4; Monitor 1; Banking 4; Tri-Sci 2; Tri-Hi-Y secretary 1, 2, chaplain 3, 4; Pep club 2; Basketball 1, 2, 3; Most Outstanding 1; Sub-junior 4.

NANCY SUE MOORE—French club 2; Future Teachers 4; Future Nurses 3; Chorus 1, 2, 3, 4; Tri-Hi-Y 1, 2, 3, 4; Pep club 2.

PATSY GAIL MOOSE—Future Teachers 4; Tri-Hi-Y 1, 2, 3, 4.

CAROLYN LOUISE MORRIS—Spanish club 3, 4; Pep club 2.

WILLIAM ARNOLD MOSS

JAMES RICHARD MULLINAX—Homeroom officer 1, 2; Monitor 1; Stage crew 1; Brown Masquers 3; Hi-Y 1, 2, 3; Wrestling 1; Jr. Class play.

WILLIAM HAROLD NELMS—Student Council 2; Homecoming committee 3; Club commission committee 2; Evaluation committee 3; Jr.-Sr. committee 3; Homeroom officer 1, 4; Session House 3; Key club 2, treasurer 3, treasurer 4; Band 1; Future Teachers 4; Monitor 1; Banking 4; Hi-Y 1, president 2, 3, 4; Hall of Fame 4; Y's Men Boy of the month 2; Homecoming escort 4; May Day escort 2, 3; Hi-Y District president 3, 4.

JAMES FREDERICK OEHLER—Student council 1; Clean-up committee 1; Homeroom officer 2; BROWN BEAT staff 4; Spanish club 4; Band 1, 2, 3, 4; Monitor 1; Brown Masquers 3.

TED MICHAEL OSBORNE—Baseball 3; I.C.T. 4.

DAVID LESTER OVERCASH—Band 1; Football 1, 2; D.E. 4.

DONNA SUE OVERCASH—Session House 1; Honor Society 3, secretary 4; Jr. Marshal 3; Anchor club 3, 4; Duplicating staff 3, 4; Library club 1, 2, 3, secretary 4.

MERLE ALEXANDER OVERCASH, JR.—I.C.T. 3, 4.

DAVID CULLEN PERKINS—Homeroom officer 1, 2, 3, 4; Session House 1; Bible club 4; Speech club 4; French club 3; Band 1; Future Teachers 4; Monitor 1, 2, 3, 4; Lab assistant 3; Office page 1; Stage crew 1; Monogram club 1, 2, 3, 4; Tri-Sci 2, 4; Hi-Y 1, 2, 3, 4; Football 1, 2, 3, 4; Track 1, 2; Wrestling 1.

SHELBY JEAN PERRY—Bible club 1, 2; Monitor 1; Lab assistant 4.

CRUSER McNEIL PETREA, JR.—Social committee 4; Homeroom officer 3; Session House 2, 4; Hall of Fame 4; Future Teachers 4; Monitor 1, 4; Monogram club 3, 4; Hi-Y 1, 2, 3, 4; Football 1, 2, 3, 4; Baseball 3, 4.

DOTTY DELANE PHILLIPS—Homeroom officer 4; Bible club president 4; Future Nurses 3, 4; Chorus 1; Monitor 3, 4.

SHIRLEY LOUISE PIGG—Homeroom officer 1; BROWN BEAT staff 4; Future Teachers 4; Future Nurses 3.

SANDRA KAYE PLYLER—Homeroom officer 3; Spanish club 3, 4; Chorus 1, 2; Monitor 1; Pep club 4.

AYLEEZA EDNA PRICE—Homeroom officer 1, 4; Speech club 3; French club 3, 4; Future Teachers 4; Chorus 1; Monitor 1, 4; Tri-Hi-Y 1; Jr. Class Play; Activities committee.

CLINTON WAYNE PRICE—Jr. Class play 3; Hi-Y 1, 2.

PEGGY CAROLYN PRICE—BROWN BEAT and ALBROKAN staff 4; Bible club 1, 2; Future Homemakers 3; Future Nurses 3, 4; Chorus 1, 2, 3; Monitor 1, 4; Pep club 2, 4.

MICHAEL WAYNE PRIM—Homeroom officer 1, 2; Session House 3, 4; Band 1, 2, 3, 4; Tri-Sci 1, 2; Track 1, 2; Four 1st prize Science Fairs; Most outstanding Science Student 1; N C Science Symposium; Council Photographer.

MICHAEL CUROLETTE PRIVETT

MIKE PRYOR—Class officer 1, 2; Basketball 4; Transferred from Toledo, Ohio 4.

WANDA SUE QUEEN—Future Teachers 4; Monitor 3, 4; Tri-Hi-Y 1, 3, chaplain 4.

GARY BLAINE REAVIS—French club 2; Monitor 1.

JANET REBECCA REEDER—Homeroom officer 2, 4; Hall of Fame 4; Spanish club 4; Band 1, 2, 3, 4; Majorette 3, 4; Brown Masquers 2, 3; Thespians 2, secretary 3; Tri-Hi-Y 1, 2, 3, 4.

PEGGY LOUISE REID—French club 3, 4; Future Teachers 4; Chorus 1, 2, 3, 4; Monitor 1; Tri-Hi-Y 1, 3; Junior Class play 3.

NELDA ELAINE RICH—Homecoming Queen 4; Bulletin board committee 4; Homeroom officer 2, 3, 4; Jr. Marshal 3; Hall of Fame 4; Speech club treasurer 4; French club 2; Band 1, 2, 3, 4; Future Nurses vice-president 4; Monitor 1; Tri-Sci 2, secretary 3, vice-president 4; Tri-Hi-Y vice-president 1, president 2, 3, secretary 4.

BARBARA JEAN RICHARDS—Homeroom officer 3; MONTAGE typist 4; Anchor club 3, 4; Spanish club 3, 4; Monitor 3; Office page 1; Duplicating staff 4; Hall of Fame committee 4; Jr. Class play 3.

JANET KAY RICHARDSON—Student Council secretary 3; Homecoming committee 4; Club commissions committee 3; Pep Rally chairman 4; Homeroom officer 1, 2; Session House 3; Sr. Class vice-president 4; Honor Society 3, 4; Jr. Marshal 3; Hall of Fame 4; Speech club 3; Chorus 1; Cheerleader 3, chief 4; Monitor 1; Tri-Hi-Y 2, 3, 4; May Day attendant 2, 3; Valentine attendant 1; Sub Jr. 4; "Outstanding Youth of Kannapolis" 4; Jr. Class play marshal; Delegate to W.D.N.C.-S.C.C. convention 3; Delegate to N.C.-S.C.C. workshop 3; May Queen 4.

ERIC WAYNE ROBERTSON—Homeroom president 2; Future Teachers 4; Hi-Y 1, 2, 3, 4; Football 1; Track 1.

NEVIN LEE ROBINSON—Homeroom officer 3.

KAY FRANCES ROSEMAN—Future Homemakers 2, 3; Future Nurses 1, 2; Chorus 2, 3.

TERRIE ANN ROSEMAN—Library club 2, 3, 4; Tri-Sci 2.

KENNETH LEE RUMMAGE—French club 2; D.E. 3, 4.

ELIZABETH MARGARET RUSSELL—Homeroom secretary 2; Homeroom vice-president 4; Spanish club 3, 4; Band 1, 2, 3, 4; Monitor 3, chief 4; Tri-Hi-Y 2.

PATRICIA ANN SCARBORO—Homeroom chaplain 4; Anchor club 3, 4; Bible club 3; Spanish club 3, 4; Future Teachers 3; Chorus 1, 2, 3; Monitor 4; Library club 4; Tri-Sci 3, 4.

JERRY WAYNE SCERCY—I.C.T. 1.

GARY WAYNE SEAFORD—Wrestling 2, 3; D.E. 3, 4.

PATRICIA DIANNE SIDES—Monitor 1; D.E. 3, 4.

ROBERT LINN SIDES—Spanish club 4; Hi-Y 1.

SHERRY ANNA SIMMONS—Homecoming committee 4; Homeroom officer 1, 2; Session House 3; French club 2; Future Teachers 4; Future Nurses 2, 3; Chorus 1; Cheerleader 1, 3; Monitor 1, 2, 3, 4; Tri-Hi-Y 1, 2; Pep club 2.

ROBERT THOMAS SIMPSON, JR.—Student Council 3; Constitution committee 3; Homeroom vice-president 1; Homeroom president 3; Session House 1; Sophomore Class vice-president 2; Junior Marshal 3; Key club 3, 4; Spanish club 4; Band 1, 2, 3, 4; Monitor 1; Hi-Y 4; Delegate to N.A.S.C. 3; Delegate to W.D.-N.C.S.C.C. 3.

STEVEN THEODORE SLAUGHTER—Junior Class play 3; Homeroom treasurer 1; Homeroom vice-president 2; Spanish club 4; Brown Masquers 2, 3; Thespians 3; Hi-Y 1, 2, 3; Football 1; Track 1.

BEVERLY ZOE SLOOP—Spanish club 3, 4; Monitor 1, 4; Office page 1.

LINDA KAY SLOOP—Anchor club 3, 4; Bible club 2, 3; Band 1; Future Homemakers 3; Monitor 1; Lab assistant 2, 3, 4; Pep club 2.

MICHAEL GLENN SLOOP—Homeroom officer 1, 2; Bible club 1, 2; Band 1, 2, 3, 4; Future Teachers 4; Monitor 4; Stage crew 1; Tri-Sci 2; Hi-Y 3, 4; Track 1, 4; Junior Class play 3; Blue Ridge delegate 3.

SONIA DAWN SLOOP—Homeroom officer 1, 2, 3, 4; French club 4; Future Teachers 4; Chorus 1, 2, 3, 4; Monitor 1; Tri-Hi-Y 1, 2, 3, 4.

SHERRY LYNN SMALLWOOD—French club 3; Future Nurses 3; Chorus 1, 2; Lab assistant 3; Brown Masquers 3; Thespians 3; Tri-Hi-Y 1, 2.

EDNA R. SMITH—Class officer 1, 2; Bible club 1; Chorus 1, 2, 3, 4; Lab assistant 3; Tri-Sci 2, 3; Pep club 1, 2, 4; Basketball 1, 2, 3, 4.

HAROLD EVERETTE SMITH—Junior Class play 3; Foreign Exchange Student committee 4; Bible club 1; Spanish club 3; president 4; Band 1, 2, 3, 4; Chorus 1; Monitor 1; Stage crew 4; Brown Masquers 3; Thespians 3; Hi-Y 1, 2.

PHYLLIS ANN SMITH—Junior Class play 3; Homeroom officer 1, 2, 4; Bible club 2, 3; Band 1, 2, 3, 4; Future Homemakers 2; Future Nurses 2, 3, 4; Monitor 1, 4; Brown Masquers 2; Tri-Hi-Y 1, 2, 3, 4; Basketball 1; D.E. 4.

WILLIAM FRED SMITH—Homeroom president 4; Monitor 3; Tri-Sci 4; Hi-Y officer 1, 4; Football 1, 2.

THOMAS GERALD STEEN—I.C.T. 4.

WALTER MICHAEL STEEN—Homeroom officer 1, 2, 3; Spanish club 3, 4; Monitor 1; Brown Masquers 3; Junior Class play 3; Tri-Sci 4; Hi-Y 1, 2, 3, 4; Baseball 4; Track 1.

HUGH M. STOWE—Homeroom officer 1, 3; Monitor 1; Tri-Sci 4; Hi-Y 1, 2, 3, 4; Pep club 3.

JERRY WAYNE SWEATT—Monitor 2, 3, 4; Library club 1.

RONALD FRANKLIN TATE

LINDA FAY TENNENT—Monitor 1.

BECKY RUTH THOMAS

NANCY DIANNE THOMAS—Homeroom officer 1, 2; Bible club 1, 2, 3, 4; Future Nurses 2, 3; Chorus 1; Monitor 1; Pep club 1, 2, 4.

SALLIE ALICE THOMASON—Student Council 1; Homecoming committees 1, 2; Homeroom chaplain 2, president 4; Honor Society 3, 4; Hall of Fame 4; French club 2; Band 1, 2; Future Teachers 4; Majorette 1; Monitor 1; Office page 3; Duplicating staff 4; Brown Masquers 3; Thespians 3; Science club 1; Tri-Hi-Y 1, 2, 3, 4; Pep club 4; Junior Class play 3; Class Poem committee 4; Exchange Student committee 4; Junior-Senior committee 3.

SYLVIA GAIL THOMPSON—Future Nurses 2; Chorus 4; Library club 1; Tri-Hi-Y 1; Pep club 4.

DENNIS KEITH THORNBURG—Future Teachers 4; Monitor 3, 4; Tri-Sci 4; Hi-Y 4.

DONNA REA THORNBURG—Homeroom officer 1, 2; Session House 4; Cheerleader 1; Monitor 1, 2, 3; Tri-Hi-Y 2, 3, 4; Pep club 2; D.E. 4 officer.

SANDRA MARIE THORNTON—Bible club 1; Future Teachers 2, 3, 4; Future Homemakers 2, 3; Chorus 1; Tri-Sci 3; Latin club 2, 3; Coed-Hi-Y 2, 3; 4-H club 2, 3; Transfer from Athens, Georgia.

JUDITH LAVINIA THOMPSON—Homeroom officer 1, 2, 3; Session House 1; Lab assistant 3, 4; Office page 1; Tri-Hi-Y 1, 2, 3, 4; D.E. 4.

MICHAEL WAYNE THOMPSON—Citizen of Month committee 4; Homeroom officer 2, 4; Session House 4; Monitor 4; Office page 3; Library club 1; Tri-Sci 1.

LARRY ARNOLD TICE—Junior Class play 3; Chorus 4; Library club 4; Tri-Sci 1; Hi-Y 1, 2, 3, 4; Pep club 4.

GLORIA FAYE TROUTMAN—French club 4; Band 1, 2, 3, 4; Future Teachers 4; Monitor 4; Tri-Hi-Y 1, 2, 3, 4.

JERRY WAYNE TROUTMAN—D.E. 4.

JULIUS WOODROW TUCKER, JR.—Homeroom officer 1, 2, 3, 4; ALBROKAN 4; Speech club 3; Spanish club 4; Future Teachers 4; Chorus 1, 2; Monitor 1; Pep club 4; Track 1; Junior Class play 3; Science club 1.

TERRY LEE TUGGLE—Homeroom officer 1; Monitor 1; I.C.T. 4.

BECKY ANNETTE TURNER—Constitution committee 4; Homeroom officer 1, 3, 4; Session House 2; French club 4; Band 1, 2, 3, 4; Future Teachers, president 4; Monitor 1; Tri-Sci 1, 2, 3, 4; Tri-Hi-Y 1, 2, 3; Junior Class play 3; Science Fair winner 1; Blue Ridge delegate 2.

LINDA GAIL VAUGHN—Chorus 1, 3.

MILTON WADE VERNON—Homeroom officer 4; I.C.T. 4.

BECKY ANN WAGNER—Homeroom officer 2, 3, 4; Spanish club 3, 4; Future Teachers 4; Future Nurses 2, 3; Monitor 1, 4; First aid assistant 1; Brown Masquers 2; Tri-Sci 3, 4; Tri-Hi-Y 1, 2, 3, 4; Pep club 2, 3.

DONALD WESLEY WALLACE—Chorus 1, 2, 3, 4; Track 4.

BRENDA SUE WARREN—Bible club 1, 2; Future Nurses 2, 3, 4; Monitor 1; Pep club 2; D.E. 4.

JAMES KIRBY WATSON—Spanish club 3, 4; I.C.T. 4.

KATHY JEAN WATSON—Bible club 3, 4; Band 1, 2, 3, 4; Future Nurses 3, 4; Tri-Hi-Y 1, 2.

BRENDA KAY WHITAKER—Bible club 3, 4; Future Teachers 2; Future Homemakers 1; Tri-Hi-Y 1.

DOROTHY LORRENNE WHITAKER—Homeroom officer 2; BROWN BEAT editor 4; Editors Conference, Winthrop 4; Quill and Scroll 3, 4; Bible club 2; Spanish club 3, 4; Monitor 1, 3; First aid assistant 1; Library club 2; Tri-Hi-Y 3; Pep club 2; Junior-Senior committee 3; Junior Class play 3; School correspondent 4.

SUZANNE WIKE—Homecoming committee 4; May Day committee 3; Homeroom officer 1, 2, 3; Anchor club 3, 4; Speech club 4; Band 1, 2, 3, 4; Future Teachers 4; Monitor 1; Tri-Sci 4.

MARIETTA WILLIAMS—Spanish club 3; Bible club 3; Band 1, 2; Chorus 4; First aid assistant 1; Pep club 4; D.E. 4; Student Teacher 3, 4; Junior Class play 3.

RICHARD W. WILKINSON, JR.—Homeroom chaplain 2; D.E. 3, 4 (associate president 3).

JEWELL ANN YORKE—Speech club 4; Spanish club 3, 4; Future Teachers 4; Tri-Hi-Y 1, 2, 3, 4.

ADS

BILL SCHULTZ
Furniture Mart, Inc.
KANNAPOLIS, N. C.
Phone 933-1125

Compliments of
TOWEL CITY THEATRES
KANNAPOLIS, N. C.

1908

1964

F. L. SMITH DRUG CO.
"The Rexall Store"
WE APPRECIATE YOUR PATRONAGE

WE 3-2118

Auto Delivery



CONGRATULATIONS
AND
BEST WISHES



CANNON MILLS COMPANY

KANNAPOLIS, NORTH CAROLINA, U. S. A.



Kannapolis Recreation Park

Fowler Street

WE 2-5281



STROUP SUPPLY COMPANY

Wholesale

AUTO PARTS—MILL SUPPLIES—EQUIPMENT

KANNAPOLIS, NORTH CAROLINA

115-117 N. Main St.

WE 3-1111

Congratulations, Seniors

TERRY PRODUCTS, Inc.

KANNAPOLIS, N. C.

ARROWOOD



SERVICE

301 Jackson Park Road

"Complete Car Care"

WE 2-5121

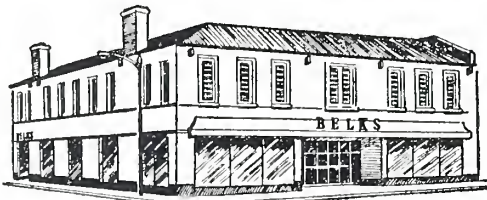

BELK'S DEPARTMENT STORE
KANNAPOLIS, N. C.

BELK'S

"HOME OF BETTER VALUES"

*In step with style
for over 75 years.*

Compliments of

LADY'S FUNERAL HOME

KANNAPOLIS AND CONCORD

**A. A. WAGNER CO.
WHOLESALE GROCER**

candy is dandy—keep it handy

609 South Main St.

WE 3-4161

Kannapolis, N. C.

WE 3-2239

CONCORD-KANNAPOLIS SAVINGS AND LOAN

"On The Square"

CURRENT DIVIDEND RATE 4%

Safety of your account insured up to \$10,000

"WHAT CAN YOU BUY WITH A PENNY TODAY?"

- Not many things, it is true
- But for a few pennies a week
- We'll send you the Daily Independent anywhere in the world
- Kannapolis Features

- Get all the news, local, national, international
- Pictures
- Money saving advertising offers
- Classified opportunities to save

ALL THESE AND MANY MORE VALUABLE FEATURES INCLUDED IN EVERY ISSUE OF

"THE NEWSPAPER WITH A HEART" **The Daily Independent**

Kannapolis, N. C.

Compliments of

BEASLEY-CROSS CHEVROLET

KANNAPOLIS, N. C.

BONDS SPORT SHOP

SPORTING GOODS FOR
EVERY NEED

219 West "A" WE 2-8231
KANNAPOLIS, N. C.

Original Cut-Rate Drug Store

KANNAPOLIS DRUG CO.

NEVER UNDERSOLD

Phone WEBster 3-2297
S. Main St. Kannapolis, N. C.

WILLIFORD'S DRUG CO.

We Are Prescription
SPECIALISTS

Open 8:30 A.M.—8:30 P.M.
Sundays 2:00-6:00 P.M.

Delivery Service

110 S. Main WE 3-1131

CABARRUS MOTOR SUPPLY

202-204 Oak Avenue

WE 3-2179

QUERY BROTHERS MEN'S STORE

102 S. Main St. Kannapolis

Congratulations

to the Class of

1964

F. W. WOOLWORTH CO.

South Main Street

KANNAPOLIS, N. C.



Jewelers

123 South Main Street

**WHITMIRE
JEWELERS**



113 S. Main St. WE 2-5161
KANNAPOLIS, N. C.

KALE-LAWING CO.

OF CONCORD, INC.

Complete Office Outfitters

95-97 S. Union St. Concord, N. C.

Phone 786-1171

*"Cabarrus County's School
Supply Store"*

KANNAPOLIS TRANSIT CO.

Ride City Buses To School

*"Charter Buses To Any
Point In North Carolina"*

ROWAN DAIRY

"Your Home Town Dairy"

**Products of Quality at your
Store or at your door**

Phone WE 3-8751



ASSOCIATE STORE

W. T. GRANT CO.

KANNAPOLIS, N. C.

*"Where your money
means more"*

**Holbrook's Radio &
Television, Inc.**

115 North Ridge Avenue

Dial WE 3-2937

KANNAPOLIS, NORTH CAROLINA

"Your RCA Dealer"

WILLIAMS PRINTING CO.

Excellent School Supplies
140 West Ave. WE 3-2295

SHOE-TOWN

1207 N. Cannon Blvd.
KANNAPOLIS, N. C.

**FIRESTONE HOME
AND AUTO SUPPLIES**

138 Oak Ave. Kannapolis

CAMERA & HOBBY SHOP

146 South Main Street
WE 3-5321

YOUR JEWEL SHOPPE, Inc.

The Friendly Jeweler
100 South Main St. WE 3-2107

Compliments of
CARDELL CARTER

128-132 Chestnut St.
WE 3-2101

FRYE'S LAKE

Swimming
Skating
CONCORD Boating
NORTH CAROLINA Carpet Golf



BITSY BAKERY
KANNAPOLIS, N. C.

"for the best"

"Hutch"inson Music Co.

Ralph Hutchinson—932-7133
410 Centerview
KANNAPOLIS, N. C.
Pianos and Organs

THE HUB INC.

51 Buffalo Street
CONCORD, N. C.
ST 2-3161



"Shop with Confidence
for Fashions of Distinction"



JACKSON LANES

225 Security St.
933-1151









CANNON MEMORIAL LIBRARY
KANNAPOLIS, NC



3 3083 00313 9356

BARTLETT ASSOCIATES
CHARLOTTE
NORTH CAROLINA
KINGSKRAFT