



THE AQUILA

Ms. Tom D. Wall, Jr.

This 1967 "The Aquila" Year Book on
loan to the Anson County Historical
Society by Becky Wall. 03-2020

Becky Wall



Digitized by the Internet Archive
in 2021 with funding from
North Carolina Digital Heritage Center

<https://archive.org/details/aquila196100anso>

The Aquila

1961

Anson High School

Wadesboro, North Carolina

We, the 1961 "Aquila" Staff, hope that this annual will become one of your most treasured possessions and that each page will enable you to relive with pleasure those happy days at Anson High School.

Annual Staff

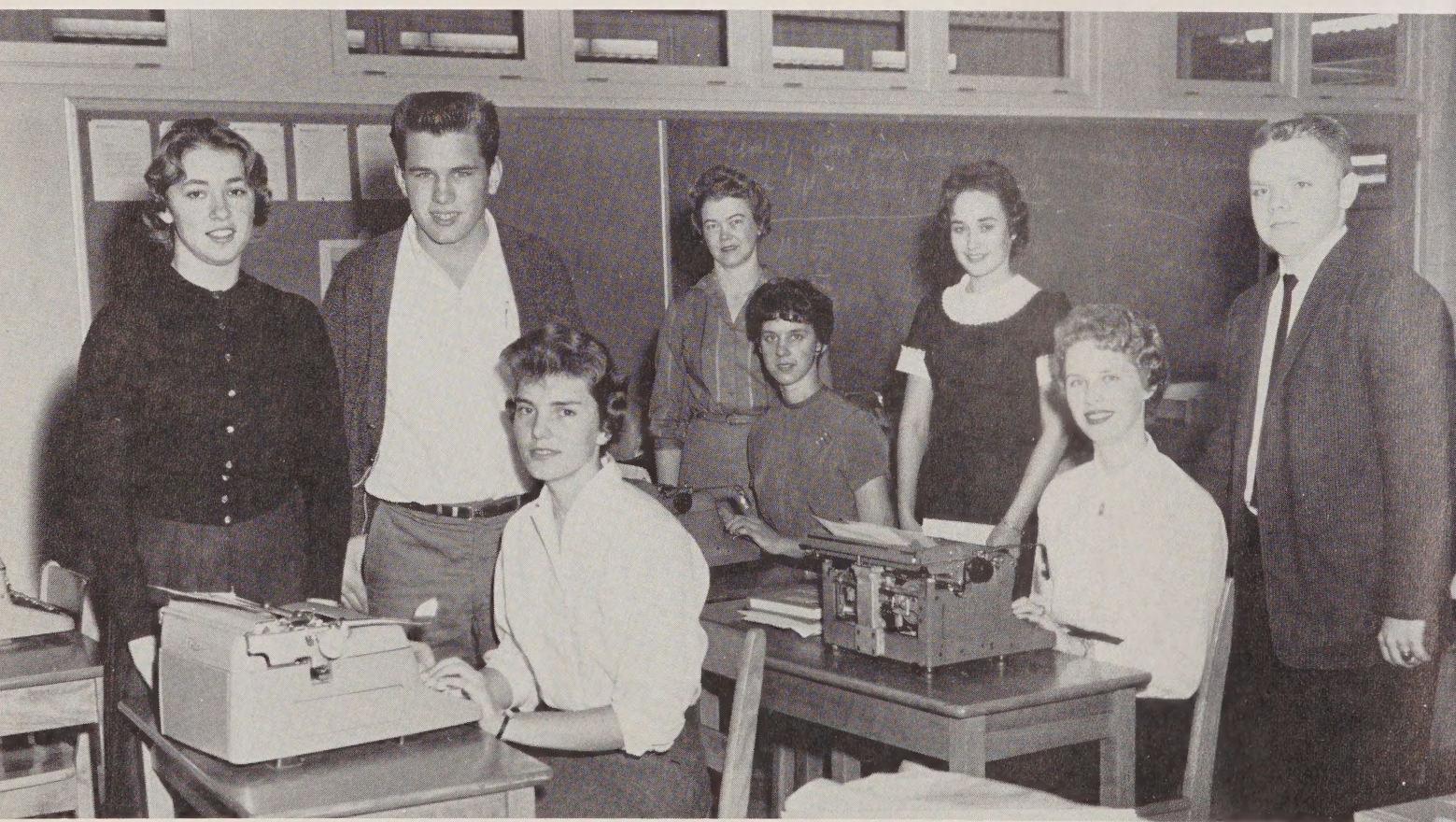

BOBBIE DEANE EDDINS	-----	Editor
LARRY TARLETON	-----	-Assistant Editor
JUDY KIKER	-----	Business Manager
REBECCA BEACHUM	-----	Business Manager
BARBARA McRAE	-----	Feature Editor
BARBARA USREY	-----	Art Editor
PAT McPHERSON	-----	Sports Editor
MRS. HELEN INGRAM	-----	Advisor

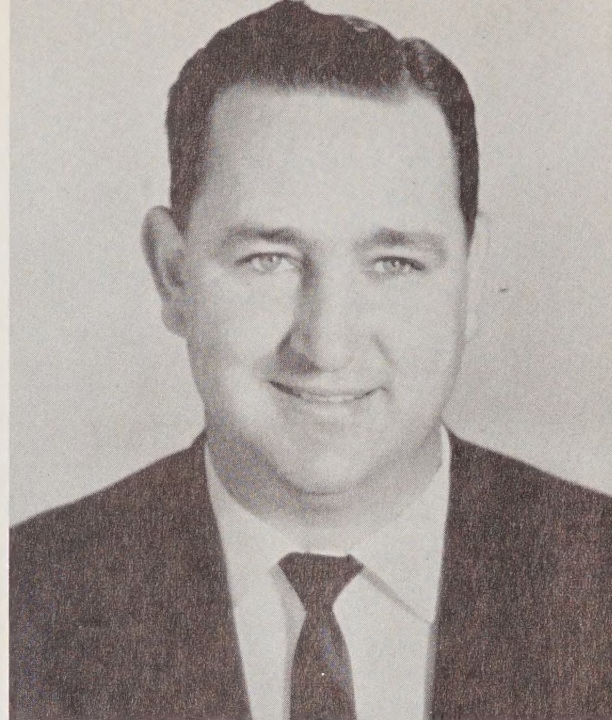

Principal's Message

My heartiest congratulations to the Seniors of Anson High for a successful and full year of high school experience and accomplishments.

This first year at Anson constitutes a single phase of our lives. Here knowledge was gained which has, even though we are not aware of it, made our lives richer and fuller. Here friends were made that will remain close to us as long as we live.

I would like to take this opportunity to express my sincere best wishes to each of you. May the future bring continued success in all your undertakings and may you look back on your Senior year as a high spot in life's experiences.

Arthur C. Summers

Board of Education



Left to right: G. Ed Tucker; William F. Young, Secretary; Mrs. O. S. Anderson, Chairman; Tom W. Allen; Chester H. Edwards.

Anson High School





Superintendent

MR. R. O. McCOLLUM

*Supervisor of
Public Instruction*

MR. W. G. SMITH

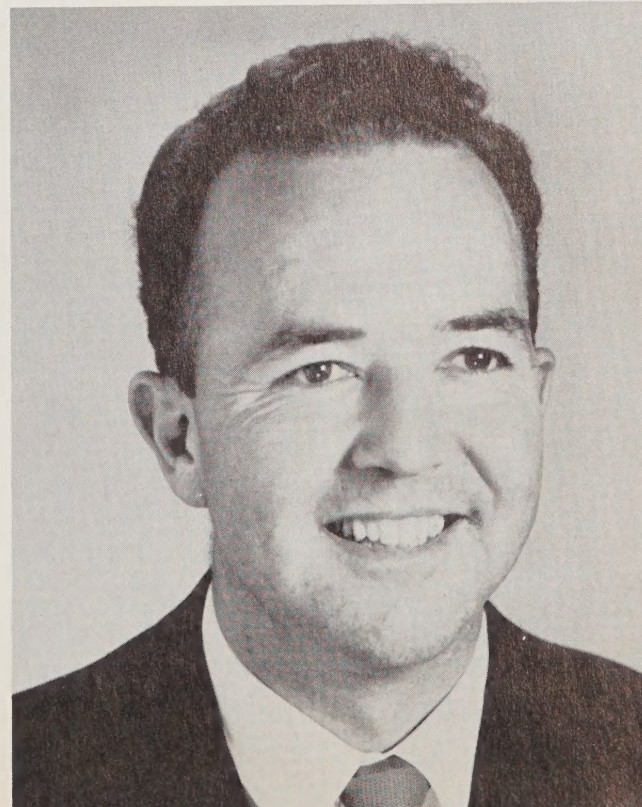

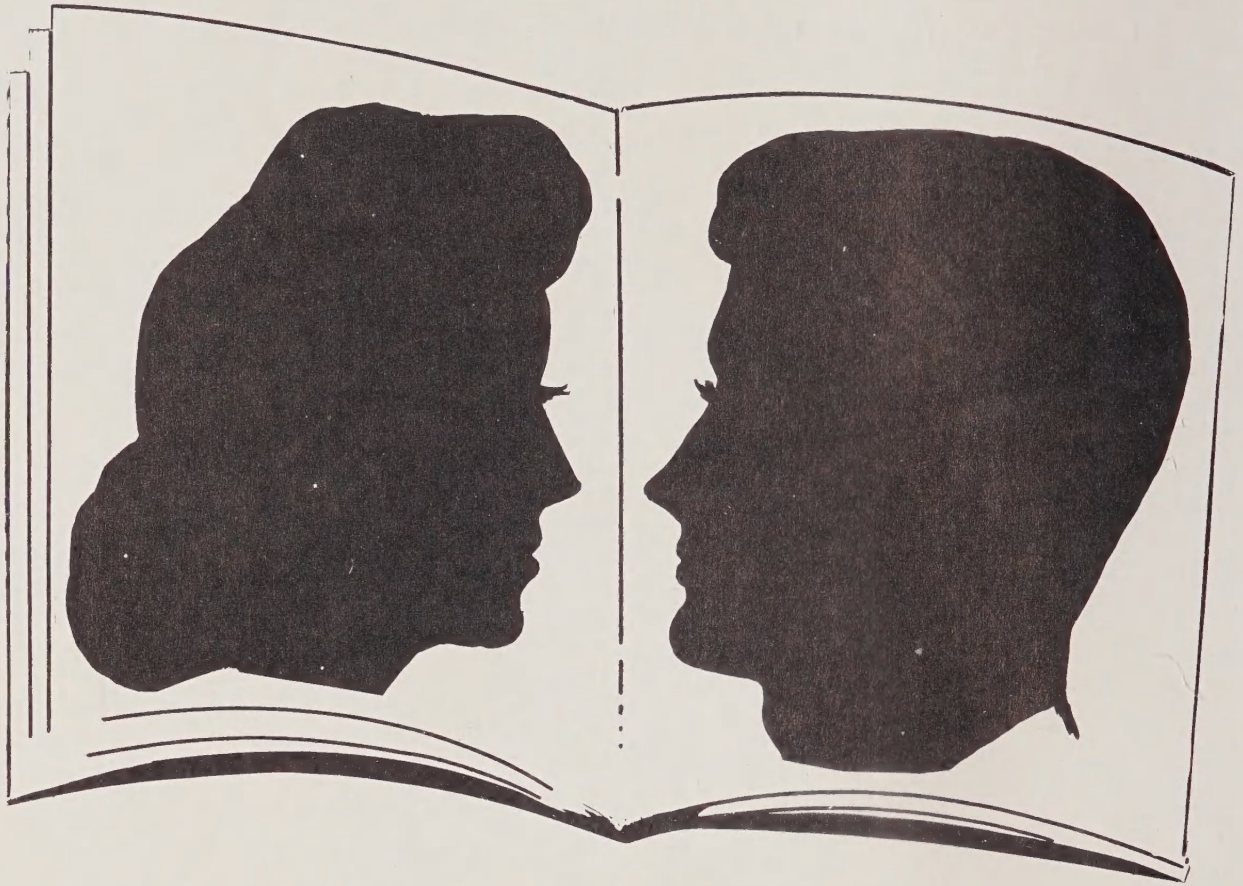

Dedication

To those who have shared our joys and sorrows;

To those who have listened to our problems with patience of steel;

To those who have listened to our complaints with an understanding mind;

To those who have contributed the most to our graduation;

We, the Senior Class of 1961, proudly dedicate this '61 "Aquila", to our parents.

FACULTY

*I dare do all that may become a man;
Who dares do more, is none.*

SHAKESPEARE



LEE G. ALLISON
Vocational Agriculture

MRS. RUTH H. BENNETT
English, Latin, Algebra

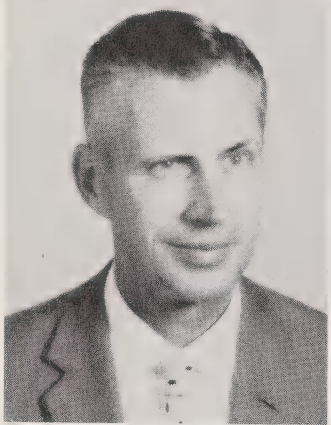

HOMER T. BOLING
Vocational Agriculture

JAMES H. BOST
General Science



WILLIAM W. BRITT
American History
World Geography

MISS SARAH J. DAVIS
Business Arithmetic, Algebra
Solid Geometry, Trigonometry
College Algebra



HAROLD G. DELLINGER
Plane Geometry, Algebra
General Math

MRS. JEAN S. DESIO
Librarian

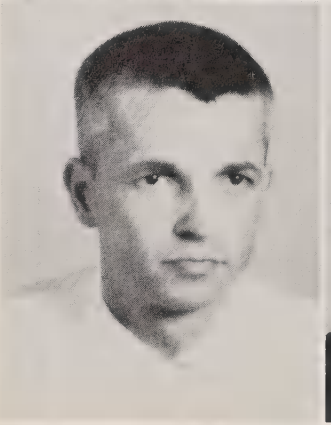

JOHN W. EBY
Physical Ed., Coach

MRS. POLLY B. GADDY
Biology

MRS. RUBY A. HOUGH
Physics, Chemistry
General Science, French



MRS. HELEN L. INGRAM
English
Journalism

GRAHAM L. LUTZ
Vocational Agriculture

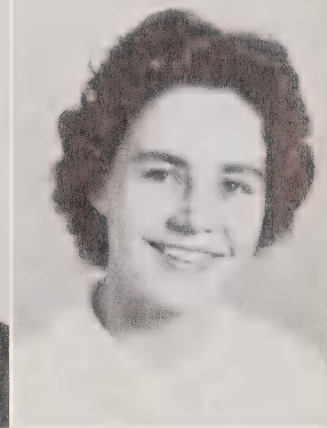
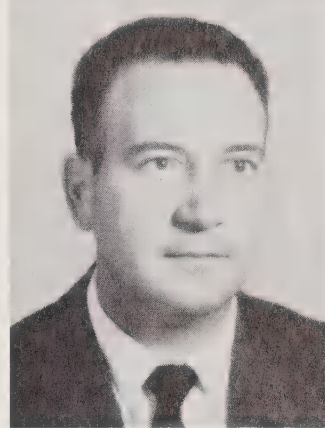

MRS. JACKIE K. McCORMICK
Commercial

MRS. MARY B. MILES
Home Economics

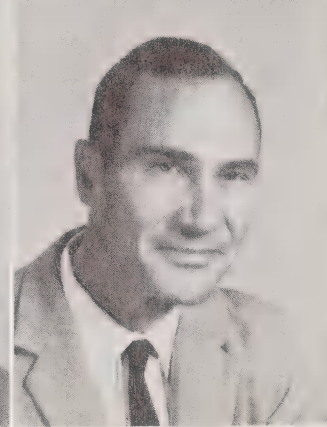

ARTHUR W. NEWKIRK
English, Coach

HAROLD K. NIX
Vocational Agriculture



MISS BERNICE ODOM
Civics, French, English

MRS. ROSA P. SIMPSON
English



MRS. LILLIE M. STUTTS
World History, Economics



JAMES R. TURNER
Commercial



MRS. GERTRUDE C. WALL
Home Economics



MRS. MARIE H. WALL
Commercial



WILLIAM C. WEBB
Vocational Agriculture



MRS. CAROL MEACHUM
Office Secretary



MRS. JOSIE L. HARDISON
Music

SENIORS

*Tomorrow, and tomorrow, and tomorrow,
Creeps in this petty pace from day to day,
To the last syllable of recorded time; . . .*

SHAKESPEARE



CLASS OFFICERS (left to right): President, Carroll Tucker; Vice-President, Judy Sikes; Secretary, Priscilla Martin; Treasurer, Norma Gullledge.

DWALA CRAIG ALLEN
(Punk)

"It doesn't matter."

JERRY NELSON ALLEN
(Jerry)

"Never look backward, always forward."



OLIN SPEIGNER ANDERSON, JR.
(Lin)

"It is in the half-fools and the half-wise that the greatest danger lies."

BRENDA SUE BAUCOM
(B. B.)

"Hey, that's kankered."



ANGELIA DARLENE BAUCOM

(Duck)

"I can't know!"

TONY JACKSON BAUCOM

(Tony)

"A gentleman is a man who can disagree without being disagreeable."

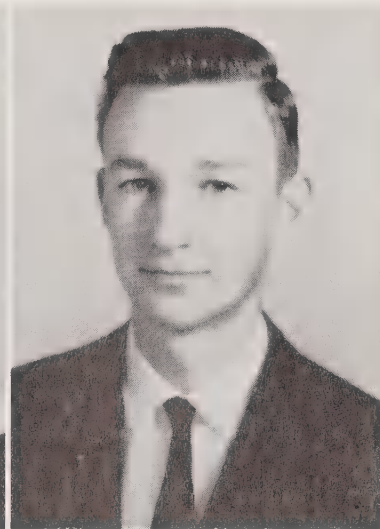

REBECCA ANN BEACHUM

(Becky)

"Got it knocked."

JOHNNY PAUL BRASWELL

(Mole)

"Wait a minute."

THERON KING BRILEY

(Fox)

"Shore 'nough?"

MARJORY ELAINE BUNN

(Laine)

"Blessed are the friendly for they shall find friends."



MARY BEN CAREY

(Cassey)

"Did you see him?"

THOMAS CORBETT CARPENTER

(Tim)

"What you do not want others to do to you, do not do to others."

DORIS ANN CLANTON
(Dot)
"Is that right?"

REBECCA LOU CLARK
(Lu Lu)
"Oh, good gosh!"

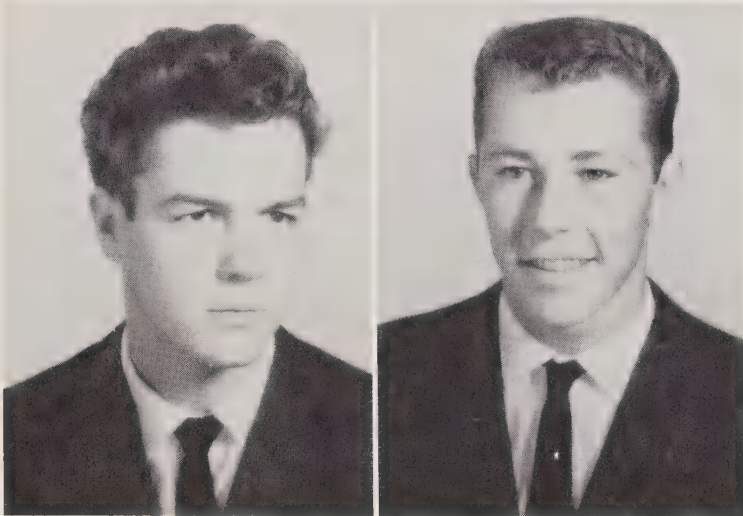
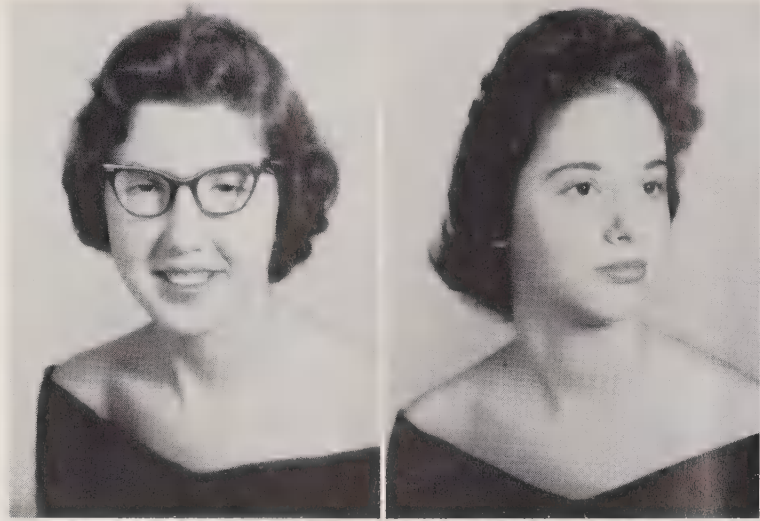

JOSEPH JULIAN CRATTY
(Joe)
"Drive on, Chaufferu."

JAMES ROY DAVIS
(Roy)
"Hope for the best, but prepare for the worst."

ROBERT NEIL DENNIS
(Bobby)
"Great men are always dying. I don't feel too well myself."

JAMES WESLEY DRIGGERS
(J. W.)
"An act of kindness is never lost."

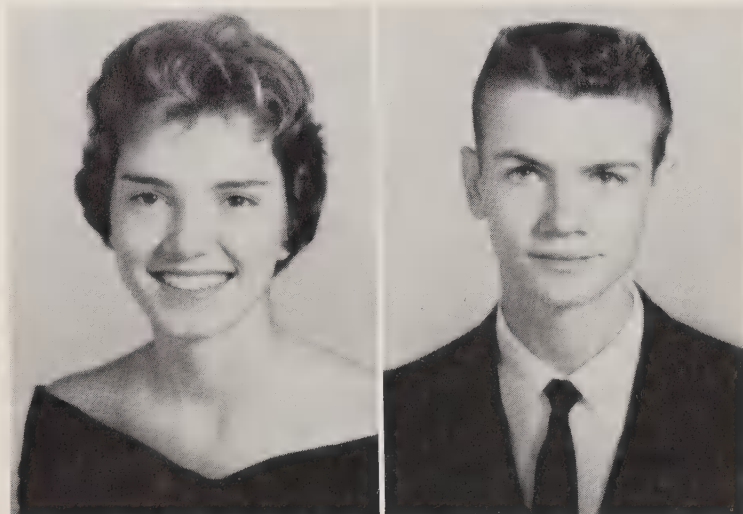
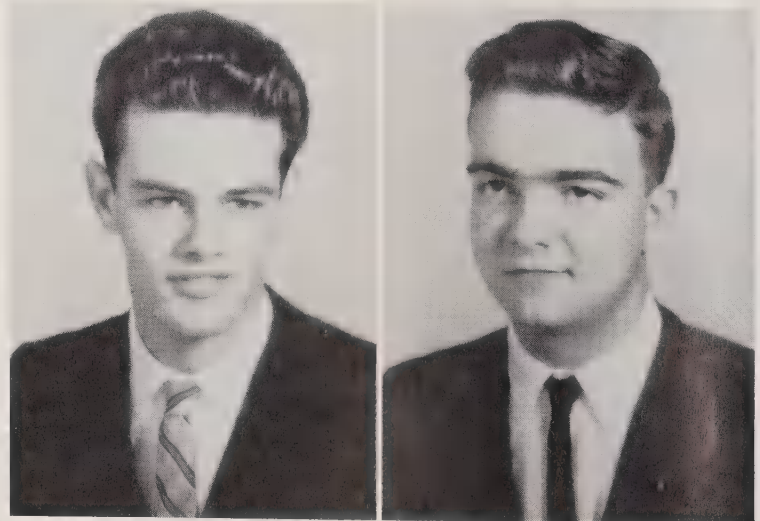

BOBBIE DEANE EDDINS
(Bobbie)
"Our life is what our thoughts make it."

EARL ALLEN EDWARDS
(Earlie)
'Confucius say: Man who throw jars in pantry gets glass in jam."

JOEL CONRAD EDWARDS

(Chester)

"Eat, drink, and be merry, for tomorrow you may die."

PEGGY LEE EDWARDS

(Peggy)

"With the ropes of the past, we will ring the bells of the future."



RICHARD PURVIS FERREE

(Ferrie)

"Might as well, we ain't lately."

GLADYS MARIE FLOYD

(Gladys)

"Good Grief!"

JOSEPHINE SELENA GALLIHER

(Pheny)

"Treat your friend as if he will one day be your enemy; treat your enemy as if he will one day be your friend."

CAROLYN ANN GARRIS

(Carolyn)

"A winning way; a pleasant smile."



CHARLOTTE ETTA GOODWIN

(Charlotte)

"Laugh and the whole world laughs with you; weep and you weep alone."

JOYCE CAROLYN GOODWIN

(Joycie)

"Oh! Skip it--Rally."

ASTOR HOLMES GRAY
(Holmes)
"You ain't heard nothin' yet, folks."

NORMA JEAN GULLEDGE
(Normie)
"Gentleness and patience is a world of power."

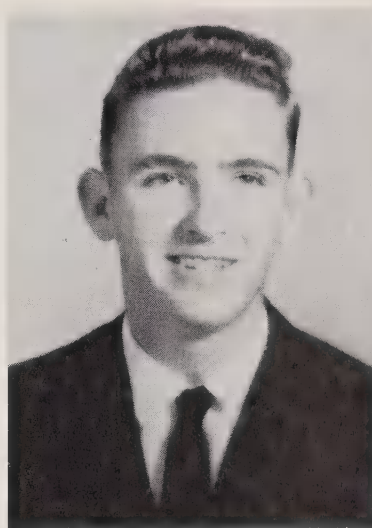

GARY WALTERS HAMPTON
(Waldo)
"Haste makes waste."

DORTHY ELIZABETH HANNA
(Dot)
"One today is worth two tomorrows."

PARRIS KENNETH HASTINGS, JR.
(Parris)
"For fools rush in where angels fear to tread."

DAVID BRAXTON HASTY
(David)
"Better late than never."

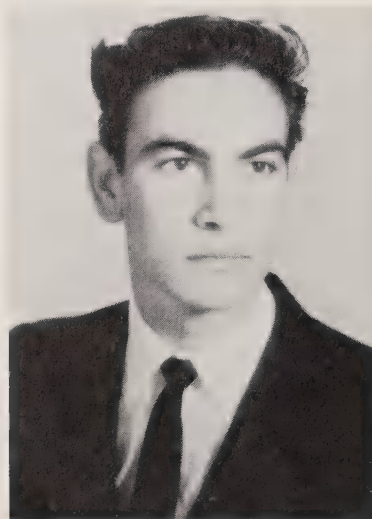
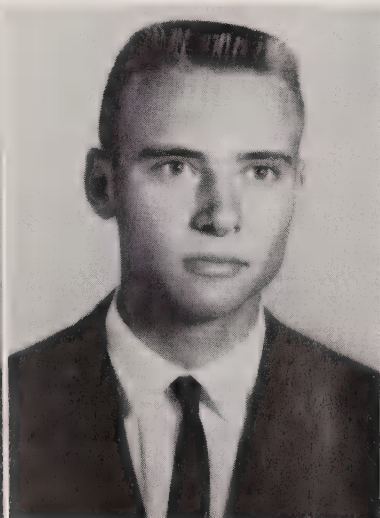

DENNIS THOMAS HELMS
(Dink)
"Make haste slowly."

MARGARET CLEO HIGH
(Margaret)
"A smile is like an echo, it always comes back to you."

JAMES DUNLAP HILDRETH

(Jimmy)

"All we have in this world is each other."

LINDA GAIL HILL

(Shorty)

"Always laughing, never sad, sometimes naughty,
but never bad."



ELIZABETH JOSEPHINE HINSON

(Jo)

"Absence makes the heart grow fonder."

CHARLES FITZHUGH HOLMAN

(Fitzhugh)

"Because of lighted windows, love is blind but your
neighbors are not."

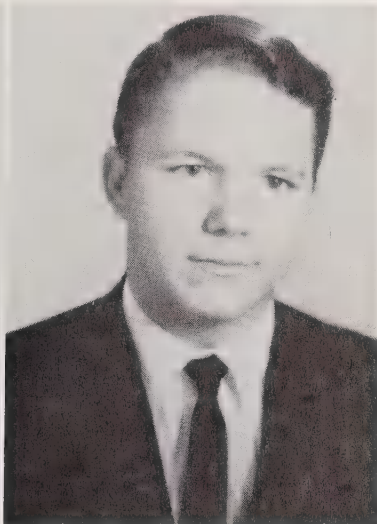

DONALD WILKIE HORNE

(Donald)

"Silence is golden."

CARL EDWARD HOUGH

(Edward)

"Went in one ear and out the other."

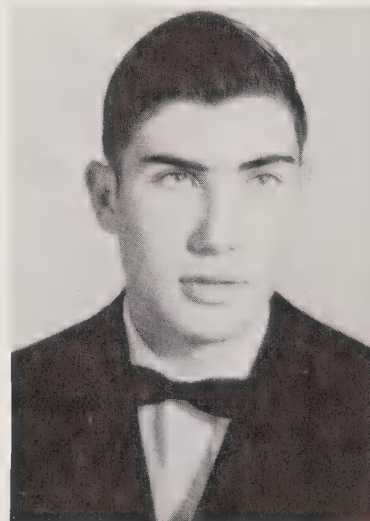

CLYDE MARSHALL HOWELL

(Clyde)

"Do unto others as you would have them do unto you."

LINA GLENN HOWELL

(Lina)

"Looks like an angel, laughs like one too; but you can
never tell what an angel will do."



PEGGY JO HUFFMAN

(Peggy)

"It's love, it's love that makes the world go round."

CAROL ANN HUNTLEY

(Carol)

"Two heads are better than one."

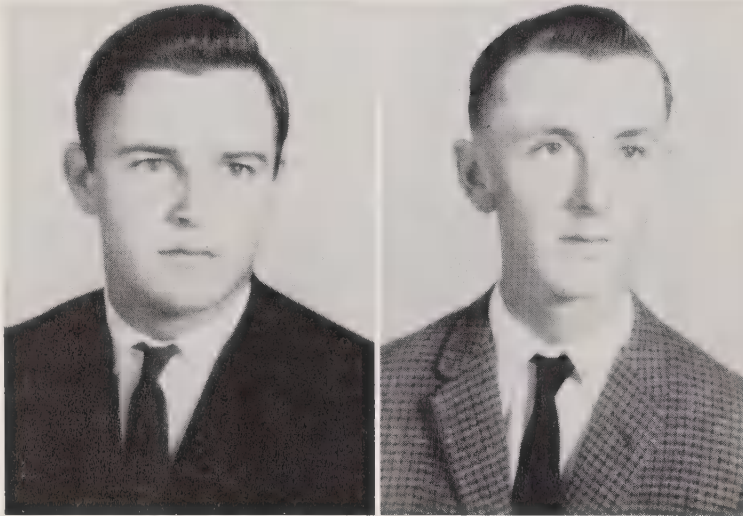
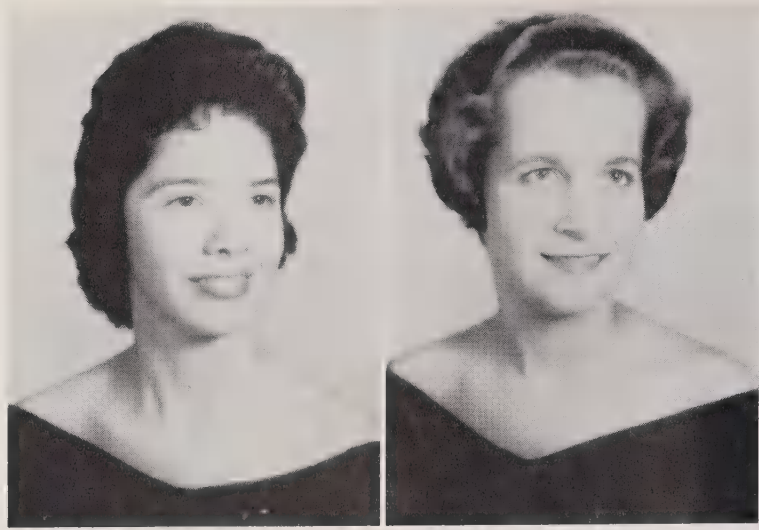

BENJAMIN THOMAS HUTCHINSON

(Tommy)

"The first sight of love is the last sight of sense."

JAMES CARL JONES

(J. C.)

"It's better to die on your feet than to live on your knees."

SARA LOUISE JORDAN

(Sara)

"Politeness goes far; yet costs nothing."

PATRICIA ELLA KEARNEY

(Pat)

"Little friends may prove great friends."



DAVID EDMOND KIKER

(David)

"The best way to keep your friends is to never owe them anything and never lend them anything."

JUDITH MAE KIKER

(Judy)

"It matters not how long we live, but how."

ERNEST STEVEN KING
(Butch)

"A good deed is never lost."

ROBERT HARRISON LEE
(Bobby)

"The thing that does the most and cost the least is a pleasant smile."

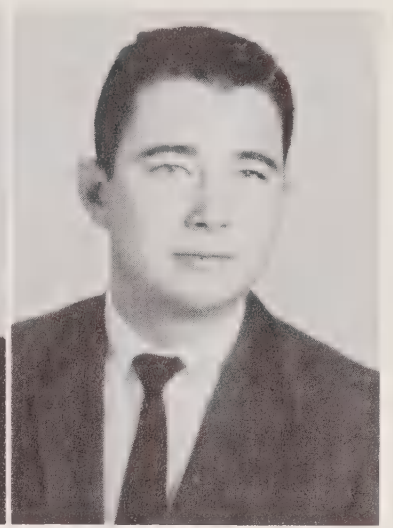

KAY FRANCES LEE
(Kay)

"Wit is the salt of conversation, not the food."

MICHAEL DALE LEE
(Fletch)

"Let tomorrow take care of itself."

RODNEY KENT LEE
(Kent)

"Be prepared at all times."

JAMES PHILLIP LEONARD
(J. P.)

"A little learning goes a long way."



MARGARET ANN MARTIN
(Marty)

"How about that!"

BETTY JO MARTIN
(Betty)

"I declare."

BOYCE JAMES MARTIN

(Boyce)

"My goodness!"

JEWEL MARTIN

(Pat)

"Really?"



JOE BENNETT MARTIN, JR.

(Joe Bennett)

"Let God be your leader, and He will guide you the right way."

PRISCILLA LANE MARTIN

(Priscilla)

"God helps those who help themselves."

ELLA ELIZABETH MASKE

(Ella)

"Who do you think you are anyhow?"

SARAH HUGHES McCRANIE

(Sackie)

"A still tongue makes a wise man."

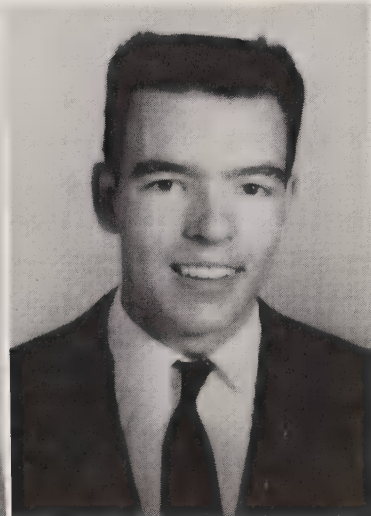
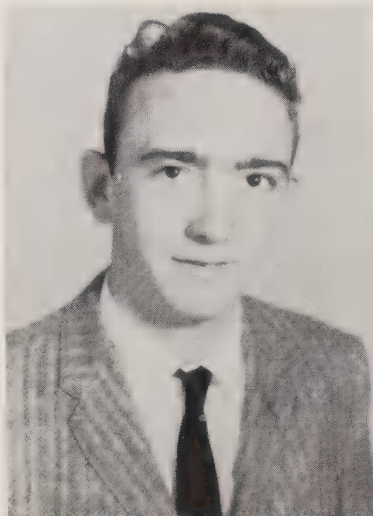

HARVEY JESSE McCORMICK, JR.

(Harvey)

"Once a gentleman, always a gentleman."

JAMES CALVIN McCORMICK

(Jimmy)

Temptation is ever knocking, but opportunity may come only once in a lifetime."

LUTHER PATTERSON McPHERSON

(Pat)

"Glass, china, and reputation are easily cracked and never well mended."

BARBARA ANNE McRAE

(Barbara)

"A good name is better than riches."

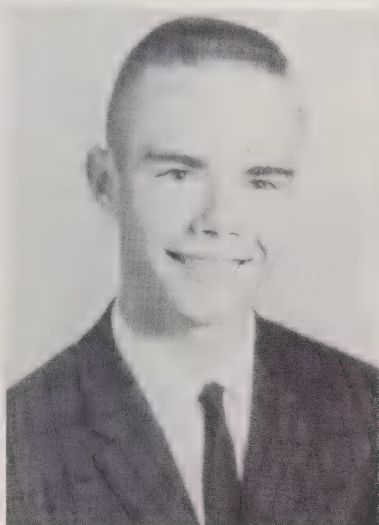

BAXTER TOWNLEY McRAE, JR.

(Mac)

"So what?"

MARTHA ANN McSWAIN

(Ann)

"I'm sorry. You forgive me."

SANDRA MITCHELL

(Sandy)

"If work interferes with pleasure, leave off work."

BENNY HART MOORE

(Two Moore)

"Don't wake me unless it's a woman."

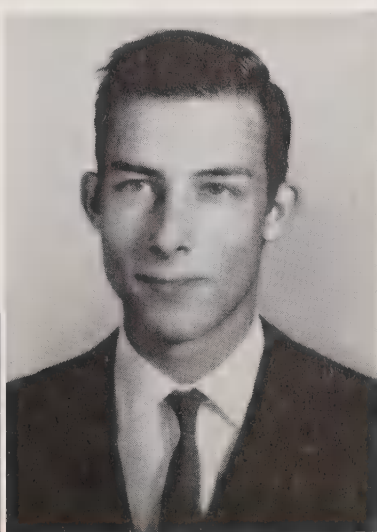
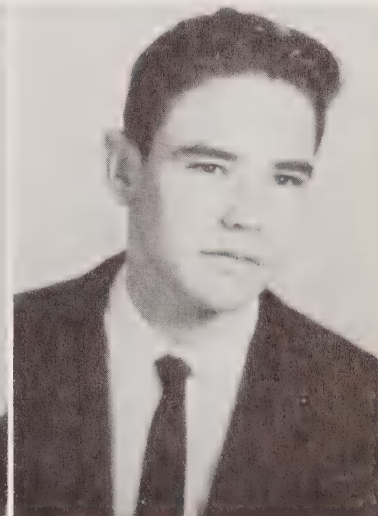

JOHN BRUCE MORTON, JR.

(J. B.)

"A bachelor is one who enjoys the chase but never eats the game."

WILLIAM WAYNE MORTON

(Wayne)

"Do it now, think later."

MOLLIE SUE NANCE

(Sue)

"Quietness will always keep you out of trouble."

DONALD LEWIS NAPIER

(Donnie)

"Don't wake me unless it's a woman."

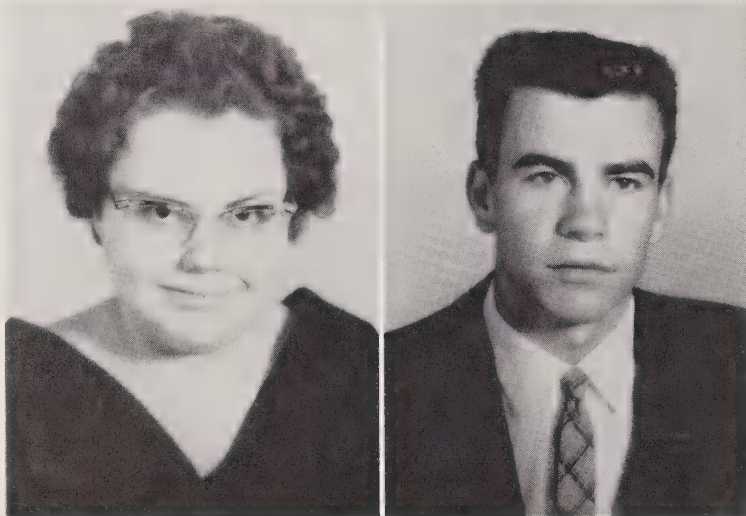

JOYCE VERNNELL NEWTON

(Vern)

"Friendship is golden."

LARRY BEN PARKER

(Larry)

"Think what you should do and do what you shouldn't do."

CLARA DIANNE PHIFER

(Dianne)

"Oh, no!"

MYRA ANN PONDS

(Myra)

"If a thing is good it will grow; if it is bad it will disappear."



THOMAS EUGENE POND

(Tommy)

"Some think by the INCH, talk by the YARD, and perhaps should be kicked by the FOOT."

CAROLYN ANN POPE

(Sally)

"That's up my alley and down my line."

DOROTHY LAVINIA POPE

(Dot)

"A smile is the trademark of happiness."

JUDITH ANN POPLIN

(Judy)

"Always smiling never sad, sometimes naughty, but never bad."



NANCY ANN PRICE

(Nancy)

"Oh, me!"

BENTON PORTER RANDALL

(Benton)

"He that is not willing to forgive breaks the bridge on which he crosses."

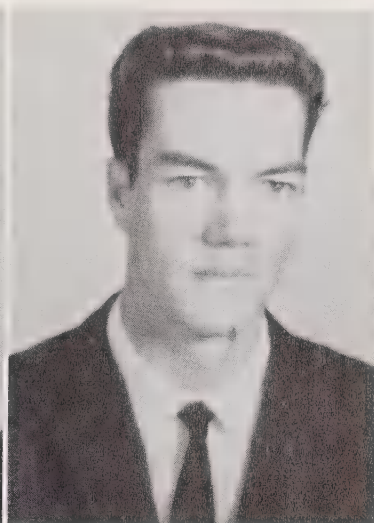

DELTON GRAY RATLIFF

(Delton)

"A smiling face and a kind heart go a long way."

CELINDA JOY ROSS

(Linda)

"Ah, forget about it."

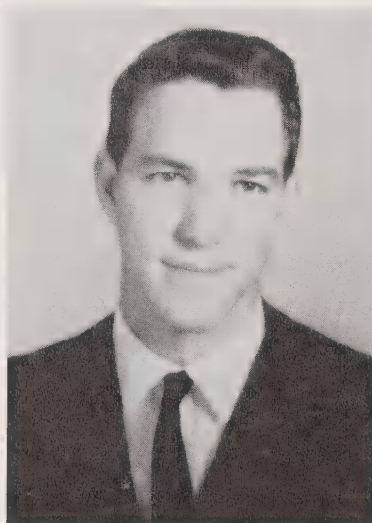

KENNETH RUSSELL

(Rusty)

"Don't count your A's before you get your report card."

LINDA CAROLYN SELLERS

(Linda)

"Make someone happy and you will be happy, too."



JUDITH BOBBITT SIKES

(Judy)

"How bout that."

WAYNE HAROLD SURRATTE

(Wayne)

"Her good personality will live forever."

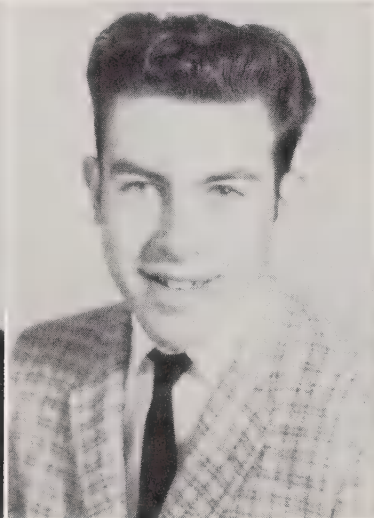
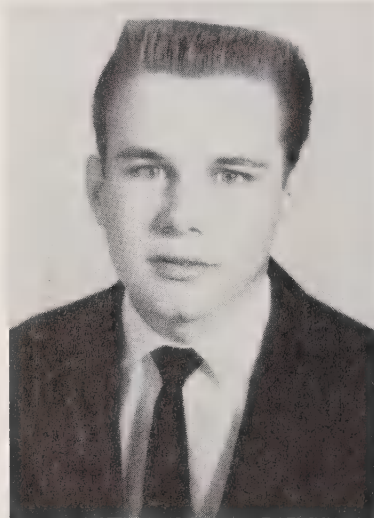
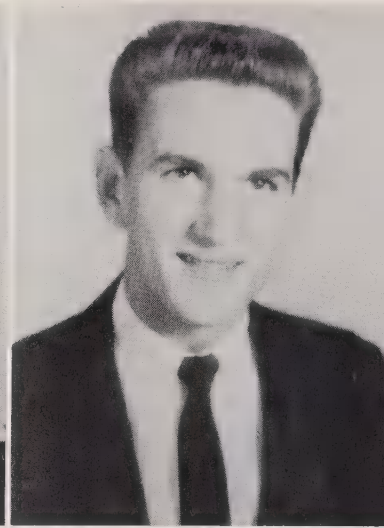

LARRY WILSON TARLETON

(Larry)

"It is easy to be brave from a safe distance."

DONALD GRAY TAYLOR

(Donny)

"Good-humor is goodness and wisdom-combined."

ALICE JANE THOMAS

(Alice)

"Well, good."

GARRY WADE THOMAS

(Garry)

"A lie stands on one leg: the truth on two."

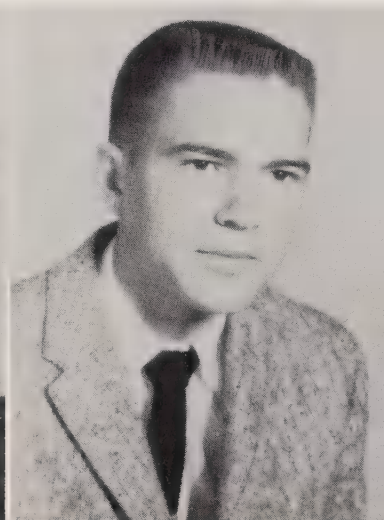

MARTHA LOUISE THOMAS

(Lou)

"Absence of a loved one makes a heart grow fonder."

CARROLL WYATT TUCKER

(Bish)

"A small leak will sink a great ship."

MARGIE CAROLYN TUCKERS
(Margie)
"You better believe it, Sweets."



RICHARD KENNETH TUCKER
(Richard)
"Once a gentleman, always a gentleman."

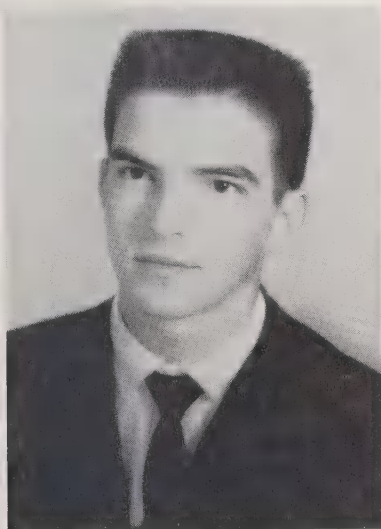

WILLIAM STOKES TURNER, JR.
(Bill)
"Make haste slowly."

LEO WILLIAM TYSON
(Leo)
"What for you do that to me, I do you no harm."

BARBARA LUCILLE USREY
(Barbara)
"It takes longer to get the really fine things of life."



DOROTHY LEE VAUGHN
(Dorothy)
"One bird in the hand is worth two in the bush."



JULIAN BENJAMIN WILLIAMS
(Ben)
"A smiling face wins many friends."

PEGGY CAROL WRIGHT
(Peggy)
"The life which is unexamined is not worth living."

DWALA CRAIG ALLEN - Basketball 1, 2; Cheerleader 3; Marshal 3; F. H. A. 1, 2; 4-H 1, 2; Home Room Secretary-Treasurer 4; National Honor Society 4; F. T. A. 4

JERRY NELSON ALLEN - Class President 1; F. F. A. 1, 2, 3; Seed Contest 2, 3, Parliamentary Procedure Contest 2, 3; Class Vice-President 3; Marshal 3; Cattle Judging Contest 3; 4-H 1

OLIN SPEIGNER ANDERSON, JR. - F. F. A. 1, 2, President 2; Basketball Timekeeper 2, 3; Class President 2, 3; Beta Club 3; Bus Driver 3, 4; Banquet Master of Ceremonies 3; Sports Announcer 4; National Honor Society 4; "Most Ambitious" 4; "Most Intellectual" 4; "Most Versatile" 4

BRENDA SUE BAUCOM - F. H. A. 1, 2, 4; 4-H 1, 2, Secretary 1, Song Leader 2; Basketball 1, 2, 3; Fall Festival Queen 2; Basketball Queen 3; National Honor Society 4; Homecoming Queen 3; Class Officer 1

ANGELIA DARLENE BAUCOM - 4-H 1, 2, 3; F. H. A. 1, 2; Basketball 1, 2, 3

TONY JACKSON BAUCOM - 4-H 1, 2, 3, Secretary 2; Class President 1; F. F. A. 1, 2, 3; Student Council 4; Marshal 3; National Honor Society 4; "Most Talented" 4

REBECCA ANN BEACHUM - Homecoming Sponsor 1, 2, 3; Marshal 3; National Honor Society 4; F. T. A. 4; F. H. A. 1, 2, 4; Home Room Chairman 4; Cheerleader 2, 3, 4; 4-H 1, 2, 3, Program Chairman 2, Song Leader 3; Annual Staff 4; Paper Staff 4

JOHNNY PAUL BRASWELL - F. F. A. 1, 2, 3, 4; Bus Driver 3, 4; "Most Improvement Medal 3

THERON KING BRILEY - 4-H 1, 2, 3, 4; F. F. A. 1, 2, 3, President 2; Cattle Judging 1, 2, 3; Citizenship 3; English Award 1; Marshal 2, 3; F. President of Student Council 3; Beta Club 3; Class President 2; Bus Driver 4

MARJORY ELAINE BUNN - Class Secretary-Treasurer 1; Basketball 1, 2, 3, 4; "All-County" 3, Co-Captain 4; F. H. A. 1, 2, 3, 4, Vice-President 1, President 4; National Honor Society 4; 4-H 1, 2, 3, 4, President 4, Pianist 1, Program Chairman 2; Class Secretary 3; Banquet Waitress 2; Carolina Carousel 2; Beta Club 3; Marshal 3; Class Song Writer 3

MARY BEN CAREY - 4-H 1, 2, 3, 4; Fall Festival Queen 3; Basketball 1; F. H. A. 1, 2, 4

THOMAS CORBITT CARPENTER - Class Treasurer 2; Bus Driver 2; Baseball 1, 2, 3, 4; Basketball 1, 2, 4; 4-H 1, 2; F. F. A. 1, 2, 3, 4; Student Council Parliamentarian 4; "Most Popular" 4

DORIS ANN CLANTON - F. H. A. 1, 2, 3, 4; Basketball 1, 2, 3; 4-H 1, 2, 3, 4; Glee Club 3

REBECCA LOU CLARK - 4-H 1, 2, 3, 4; F. H. A. 1, 2, 3, 4; Bus Captain 1, 2, 3, 4; Jr. -Sr. Waitress 2; "Wittiest" 4

JOSEPH JULIAN CRATTY - F. F. A. 1, 2, 3, 4; Shop Award 1; 4-H 1, 2

JAMES ROY DAVIS - F. F. A. 1, 2, 3, 4; Basketball 2, 3, 4; Bus Driver 3, 4; Class Treasurer 1; 4-H 1, 2

ROBERT NEIL DENNIS - 4-H 1, 2, 3, 4; F. F. A. 1, 2, 3, 4; Seed Contest 1; Bus Driver 4

JAMES WESLEY DRIGGERS - F. F. A. 1, 2, Treasurer 2; Cheerleader 3; Beta Club 3; Class Treasurer 3; Bus Monitor 3; National Honor Society 4

BOBBIE DEANE EDDINS - 4-H 1, 2, 3, Songleader 1; Basketball 1, 2, 3, 4, "All-County" 2, 3, Co-Captain 3, 4; Annual Staff 4; Paper Staff 4; F. T. A. 4; National Honor Society 4; History Award 3; Athletic Award 3; Marshal 2, 3, Chief 3; Student Council 3; Class President 3; Beta Club 3; Science Medal 2; Vice-President 2; Glee Club 3

EARL ALLEN EDWARDS, JR. - F. F. A. 1, 2, 3, 4; 4-H 1, 2, 3; "Wittiest" 4; "Best Personality 4

JOEL CONRAD EDWARDS - F.F. A. 1, 2, 3, 4; 4-H 1, 2, 3, Vice-President 1, President 2; State Land Judging Team 1, 2, 3, 4; Basketball Timekeeper 1, 2, 3, 4; President 3; Bus Driver 3

PEGGY LEE EDWARDS - F. H. A. 1, 2, 3, 4, Sewing Award 3, Reporter 1, Secretary 3; 4-H 1, 2, 3; Basketball 1; Glee Club 1, 2, 3, Award 3; Student Council 3; Cheerleader 2, 4; F. T. A. 4

RICHARD PURVIS FERREE - F.F. A. 1, 2, 3, 4, Vice-President 4; 4-H 1, 2, 3; Basketball 1, 2, 3; State Land Judging Team 1, 2, 3, 4; Bus Driver 4

GLADYS MARIE FLOYD - 4-H 1, 2, 3, 4; F. H. A. 1, 2, 4; Class President 2

JOSEPHINE SELINA GALLIHER - 4-H 1; F. H. A. 1; Library Staff 1; Glee Club 2, 3; Hall Monitor 2, 3; First Prize in "United Nations Peace" Contest in World History 2; Homecoming Sponsor 4

CAROLYN ANN GARRIS - 4-H 1, 2, 3; F.F. A. 1, 2, 3, 4; Beta Club 3; Banquet Waitress 2; National Honor Society 4; Bus Monitor 4

CHARLOTTE ETTA GOODWIN - F. H. A. 1, 2, 3, 4, Pianist 4, Song Leader 1, 2; Bus Monitor 4; Class Song Writer 3; 4-H 1, 2, 3, 4, Song Leader 2; Vice-President of 4-H 4

JOYCE CAROLYN GOODWIN - F. H. A. 1, 2, 3, 4; 4-H 1, 2, 3, 4; Bus Captain 1, 2; Banquet Waitress 2

ASTOR HOLMES GRAY III - F.F. A. 1; 4-H 1, 2; Honor Club 3; "Most Improvement" Medal 2

NORMA JEAN GULLEDGE - F. H. A. 1, 2, 3, 4, Secretary 4; 4-H 1, 2, 3; Basketball 1, 2, 3, 4; Banquet Waitress 2; Class Vice-President 3; Beta Club 3; Class Treasurer 4; National Honor Society 4; F. T. A. 4, Secretary 4; Home Room Reporter 4; Junior Citizen Award 3; "Most Versatile" 4; "Best Personality" 4

GARY WALTERS HAMPTON - F.F. A. 1, 3, 4; Basketball 2, 3

DOROTHY ELIZABETH HANNA - F. H. A. 1, 2, 3, 4; 4-H 1, 2, 3

PARRIS KENNETH HASTINGS, JR. - Basketball 1, 2; 4-H 1, 2, 3; F.F. A. 1, 2

DAVID BRAXTON HASTY - F.F. A. 1, 2, 3, 4; Baseball 1, 2, 3

DENNIS THOMAS HELMS - 4-H 1, 2, 3, 4; F.F. A. 1, 2, 3, 4; Baseball 1, 2

MARGARET CLEO HIGH - Basketball 1, 2, 3, 4, Sportsmanship Award 2, 3; F. H. A. 1, 2, 3, 4, Historian 1; 4-H 1; Glee Club 1, 2, 3; Class Secretary 3; Home Room Secretary 4

JAMES DUNLAP HILDRETH, JR. - 4-H 1; F.F. A. 1, 2, 3, 4

LINDA GAIL HILL - Basketball 1, 2, 3; 4-H 1, 2, 3, 4, Secretary 3; Marshal 3; Glee Club 3; F. H. A. 1, 2, 3

ELIZABETH JOSEPHINE HINSON - F. H. A. 1, 2, 3, 4; 4-H 1, 2, 3; Basketball 2

CHARLES FITZHUGH HOLMAN - F.F. A. 1, 2, 3, 4; 4-H 1, 2, 3; Baseball 1, 2; Football 4; Basketball 1

DONALD WILKIE HORNE - F.F. A. 1, 2, 4

CARL EDWARD HOUGH - F.F. A. 1, 2, 3, 4; Baseball 1, 2; Bus Driver 3

CLYDE MARSHALL HOWELL - Basketball 1, 2, 3; Baseball 1, 2, 3; F.F. A. 1, 2, 3, 4; 4-H 1, 2, 3; Glee Club 1, 2; Won Shop Plate for Most Shop Work 3; Most Athletic Award 3; Monogram Club 3

LINDA GLENN HOWELL - 4-H 1; F. H. A. 1, 2, 3; Marshal 3; National Honor Society 4

PEGGY JO HUFFMAN - F. H. A. 1, 2, 3, 4, Treasurer 3; 4-H 1, 2, 3; Banquet Waitress 2; "Miss December" 2; Carousel Princess 2, 3; Senior Play 2; "Miss Lilesville" 3; Home Room Reporter 4

CAROL ANN HUNTLEY - F. H. A. 1, 2, 3, 4; Honor Club 3; Editor of Annual 3; Class Treasurer 3; Basketball Scorekeeper 3; Home Economics Award 3; National Honor Society 4

BENJAMIN THOMAS HUTCHINSON - Baseball 1, 2, 3; F. F. A. 1, 2, 3; 4-H 1, 2, 3; Basketball 1

JAMES CARL JONES - F. F. A. 1, 2, 3, 4; Baseball 1; 4-H 1, 2, 3; Basketball 3

SARA LOUISE JORDAN - F. H. A. 1, 2, 3, 4; 4-H 1, 2, 3, Program Chairman 3; Basketball 1, 2, 3, 4; Banquet Waitress 2; Beta Club 3

PATRICIA ELLA KEARNEY - 4-H 1, 2; F. H. A. 1, 2, 3

DAVID EDMOND KIKER - F. F. A. 1, 2, 3, 4, Vice-President 3, Sentinel 4; Baseball 1, 2, 3, 4; Basketball 1, 3; 4-H 1, 2; Junior Play 3

JUDITH MAE KIKER - 4-H 1, 2, 3, 4, Song Leader 3, Program Chairman 2, County Song Leader 4; F. H. A. 1, 2, 4; Basketball 1, 2, 3, 4, "All-County" 2, 3, Co-Captain 3; Annual Staff 4; Paper Staff 4; Writer of School Song 4; Home Room Vice President 4; Class President 2; Chief Marshal 3; Student Council 4; National Honor Society 4; Homecoming Queen 1; "Most Talented" 4

ERNEST STEVEN KING - F. F. A. 1, 2, 3, 4; 4-H 1, 2, 3; Basketball 1, 2, 3; Halloween King 3

ROBERT HARRISON LEE - Basketball 1, 2, 3, 4; 4-H 1, 2, 3; F. F. A. 1, 2; Baseball 2; Beta Club 3; Bus Driver 3, 4

MICHAEL DALE LEE - F. F. A. 1, 2, 3, 4, Treasurer 2, Secretary 3; 4-H 1, 2, 3, 4

RODNEY KENT LEE - F. F. A. 1, 2, 3, 4; Baseball 1, 2, 3; Basketball 3

JAMES PHILLIP LEONARD - Basketball 1, 2; F. F. A. 1, 2, 3, 4; Bus Driver 2, 3, 4; Safe Driving Award 2

MARGARET ANN MARTIN - 4-H 1, 2; F. H. A. 1, 2, 3

BETTY JO MARTIN - 4-H 1, 2, 3, President 1; Basketball 1; Cheerleader 2, 3; Glee Club 3; F. H. A. 4

BOYCE JAMES MARTIN - F. F. A. 1, 2, 3, 4; Bus Driver 3, 4

JEWEL MARTIN - F. H. A. 1, 2, 4; Basketball 1; 4-H 1, 2, 3

JOE BENNETT MARTIN, JR. - F. F. A. 1, 2, 3, 4, Treasurer 2, 3; Bus Driver 3, 4

PRISCILLA LANE MARTIN - F. H. A. 1, 2, 3, Secretary 2; Basketball 2, 3, 4; 4-H 1; Cheerleader 1; Glee Club 1, 2, 3; Class Officer 1, 2, 4, President 3, Secretary 4; Vice-President Student Body 3; Chief Marshal 3; Monogram Club 3; DAR Good Citizen 4; President F. T. A. 4; National Honor Society 4; Miss Hi Miss 4; "Most Intellectual" 4

ELLA ELIZABETH MASKE - 4-H 1, 2, 3; Cheerleader 2, 3; Valentine Queen 2; Glee Club 3; F. H. A. 4

JAMES CALVIN McCORMICK - 4-H 1, 2; F. F. A. 1, 2

HARVEY JESSE McCORMICK - F. F. A. 1, 2; 4-H 1

SARAH HUGHES McCRANIE - F. H. A. 1, 2, 3, 4, Officer 2, 3; Class Officer 1, 2, 3; Basketball 1, 2; Girls' Sextet 1, 2, 3; National Honor Society 4; Honor Club 3; Officer 3; Junior Class Play 3; Annual Staff 3; Paper Staff 3; Marshal 3; Homecoming Queen 4; Bus Driver 4; "Most Popular" 4

LUTHER PATTERSON McPHERSON - Hi-Y 1; Science Club 1, 3; Key Club 1, 2, 3, Chaplain 3; Glee Club Pianist 2; Football Manager 2, 4; Monogram Club 2, 3; Jr. -Sr. Play 3; Student Council President 4; Paper Staff 4; Annual Staff 4

BARBARA ANN McRAE - F. H. A. 1, 2, 3, 4, Pianist 2, 3, Anson-Union President 4; Basketball 1, 2, 3, Co-Captain

3; Girls' Sextet 1, 2, 3; Annual Staff 3, 4; Paper Staff 3, 4; National Honor Society 3, 4; Junior Play 3; Class Secretary 3; "Miss Peachland" 3; Marshal 3; English Award 3; F. T. A. 4, Vice-President 4; Home Room Secretary 4; "Most Dependable" 4

BAXTER TOWNLEY McRAE, JR. - Basketball 1, 3, 4; F. F. A. 1, Parliamentary Procedure 1; Junior Play 3; National Honor Society 3, 4; Chief Marshal 3; "Most Dignified" 4

MARTHA ANN McSWAIN - 4-H 1, 2, 3; F. H. A. 1, 2, 4

SANDRA MITCHELL - 4-H 1, 2, 3, Vice-President 2; Cheerleader 3; Glee Club 3; F. H. A. 4

BENNY HART MOORE - Basketball 1, 2, 3; F. F. A. 1, 2, 3, Sentinel 3; Bus Driver 4; 4-H 2, 3; Class President 1

JOHN BRUCE MORTON, JR. - 4-H 1, 2, 3, Vice-President 1, President 2; Basketball 1, 2, 3, 4, Co-Captain 3, 4; Baseball 1, 2, 3, 4; Football 4, Co-Captain 4; F. F. A. 1, 2, 3, 4, Sentinel 1, 2, 3; Fall Festival King 1, 2; Class Treasurer 3; Home Room Chairman 4; "Most Athletic" 4; "Best Looking" 4; "Cutest" 4

WILLIAM WAYNE MORTON - F. F. A. 1, 2, 3; 4-H 1; Bus Driver 3, 4

MOLLIE SUE NANCE - F. H. A. 1, 2, 3, 4; 4-H 1, 2, 3

DONALD LEWIS NAPIER - F. F. A. 1, 2, 3, 4; 4-H 1, 2, 3, Secretary 1; Basketball Manager 3

JOYCE VERNELL NEWTON - F. H. A. 1, 2, 3, 4; 4-H 1, 2, 3

LARRY BEN PARKER - Basketball 1, 2, 3; Baseball 1, 2, 3; 4-H 1, 2, 3; F. F. A. 1, 2, 3, 4

CLARA DIANNE PHIFER - 4-H 1, 2; F. H. A. 1, 2, 3, 4; Basketball 1, 2, 3, Co-Captain 3; Play Usher 3

MYRA ANN PONDS - F. H. A. 1, 2, 3, 4, Pianist 3; 4-H 1, 2, Pianist 2; Glee Club 1, 2, 3; Glee Club Award 3; Music Award 2; Basketball 1; Sewing Award 2; Homecoming Sponsor 4

THOMAS EUGENE POND - 4-H 1; F. F. A. 1, 2; Baseball 2; Scorer 3, 4; F. T. A. 4; Debating Team 4; Basketball Manager 3, Scorer 4; Parliamentary Procedure 2; Tool Identification 2

CAROLYN ANN POPE - F. H. A. 1, 2, 3, 4; Glee Club 1, 2, 3; 4-H 1, 2, 3; Cheerleader 1, 2, 3; Monogram Club 3; Homecoming Sponsor 4

DOROTHY LAVINIA POPE - 4-H 1, 2, 3; Cheerleader 2, 3; Basketball 1; Class Treasurer 1, 3; F. H. A. 4; Glee Club 3

JUDITH ANN POPLIN - Basketball 1, 2, 3; F. H. A. 1, 2, 3, 4, Reporter 3, Treasurer 4; 4-H 1, 2, 3, Treasurer 3; Carousel Princess 2; Banquet Waitress 2; Sr. Play 2; Halloween Queen 3; "Miss Lilesville" 3; Chief Cheerleader 4; Student Council 4; "Best Looking" 4; "Cutest" 4

NANCY ANN PRICE - F. H. A. 1, 2, 3, 4; Junior Play 3

BENTON PORTER RANDALL - Baseball 1, 2, 3; Basketball 1, 2, 3; Football 4; Bus Driver 3, 4; F. F. A. 1, 2, 3, 4, Sentinel 2; 4-H 1; Farm Mechanic Medal 3; District Livestock Judging Team 3, 4

DELTON GRAY RATLIFF - 4-H 1, 2; Basketball 1, 2, 3

CELINDA JOY ROSS - 4-H 1, 2, 3; F. H. A. 1, 2, 3; Basketball 1, 2, 3; Class Secretary 1; Home Room Secretary 4; Marshal 3; Glee Club 1, 2, 3

KENNETH RUSSELL - F. F. A. 1, 2, 3; 4-H 2; Bus Driver 4

LINDA CAROLYN SELLERS - F. H. A. 1, 2, 3, 4, Secretary 3; Beta Club 3; National Honor Society 4; Student Council 4; 4-H 1, 2; Assistant Class Treasurer 3

JUDITH BOBBITT SIKES - Basketball 1; Homecoming Queen Sponsor 1, 2, 3, 4; 4-H 1, 2, 3, 4, Song Leader 1, Vice-President 2, Secretary 3; Cheerleader 2, 3; Marshal 3; Class Secretary 3; Class Vice-President 4; Student Council 4; F. H. A. 1, 2, 4

WAYNE HAROLD SURRATTE - Basketball 1, 2, 3; Football 4; F. F. A. 1, 2; Baseball 1; "Most Dependable" 4

LARRY WILSON TARLETON - Basketball 1, 2, 3, 4; Baseball 1, 2, 3, 4; F. F. A. 1, 2; Honor Club 3; Junior Play 3; Bus Driver 3, 4; Paper Staff 4; Annual Staff 4; Student Council Secretary 4; Class Vice-President 3

DONALD GRAY TAYLOR - F. F. A. 1, 2, 3, 4; 4-H 1; Bus Driver 4

ALICE JANE THOMAS - 4-H 1, 2, 3, 4; F. H. A. 2, 3, 4; Glee Club 3

GARRY WADE THOMAS - Baseball 1, 2, 3; 4-H 1, 2; F. F. A. 1, 2, 3, 4

MARTHA LOUISE THOMAS - F. H. A. 1, 2, 3, 4; 4-H 1, 2, 3

CARROLL WYATT TUCKER - Basketball 1; Baseball 1, 3; F. F. A. 1, 2, 3, 4, Secretary 3, Treasurer 4; Football 4; Class President 4

MARGIE CAROLYN TUCKER - F. H. A. 1, 2, 3, 4, Secretary 4; 4-H 1, 2, 3; Banquet Waitress 2

RICHARD KENNETH TUCKER - F. F. A. 1, 2, 3, 4, Secretary 4; 4-H 1, 2, 3; Safety Award 3; District Livestock Judging Team 2, 3

WILLIAM STOKES TURNER, JR. - F. F. A. 1, 2, 3, 4; Class Vice-President 2; Bus Driver 4

LEO WILLIAM TYSON - F. F. A. 1, 2, 3, 4; Baseball 1, 2, 3, 4; Basketball 2; 4-H 1; Bus Driver 3; Football 4

BARBARA LUCILLE USREY - F. H. A. 1, 2, 3, President 2; Basketball 1, 2, 3, 4; 4-H 1, 2, 3; Marshal 1, 2, 3; Beta Club 3; National Honor Society 4; Annual Staff 4; Paper Staff 4; Banquet Waitress 2; Home Room Vice Chairman 4; "Most Ambitious" 4

DOROTHY LEE VAUGHN - 4-H 1, 2; Marshal 1, 2, 3, Chief 3; F. H. A. 1, 2; Beta Club; History Medal 3; National Honor Society 4; Reporter 4

JULIAN BENJAMIN WILLIAMS - F. F. A. 1, 2, 3, 4; Shop Contest 1, Land Judging Contest 1, Vice-President 2, Parliamentary Procedure Contest 2; Beef Contest 2; Farm Safety Award 3; Bus Driver 3, 4; Bus Driver Award 3; Beta Club 3; Bus Captain 1, 2

PEGGY CAROL WRIGHT - Basketball 1, 2, 3; F. H. A. 1, 2, 4; 4-H 1, 2, 3; Class Secretary 1; F. H. A. Queen 2; Homecoming Sponsor 2, 3

Special Students

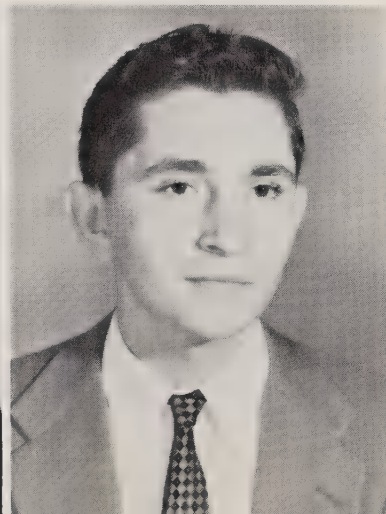

JOSIE IRIS HARDISON
(Bloomy)

"A thing of beauty is a
joy forever."

THOMAS DAVID HORNE
(Tommy)

"Man is the measure of
all things."

JUNIORS

*To be, or not to be: that is the question:
Whether 'tis nobler in the mind to suffer
The slings and arrows of outrageous fortune,
Or to take arms against a sea of troubles,
And by opposing end them.*

SHAKESPEARE



CLASS OFFICERS (left to right): President, Bill Hedrick; Vice-President, Nancy Morgan; Secretary, Joyce Randall; Treasurer, Fred Eddins.



Wilburn Atkinson

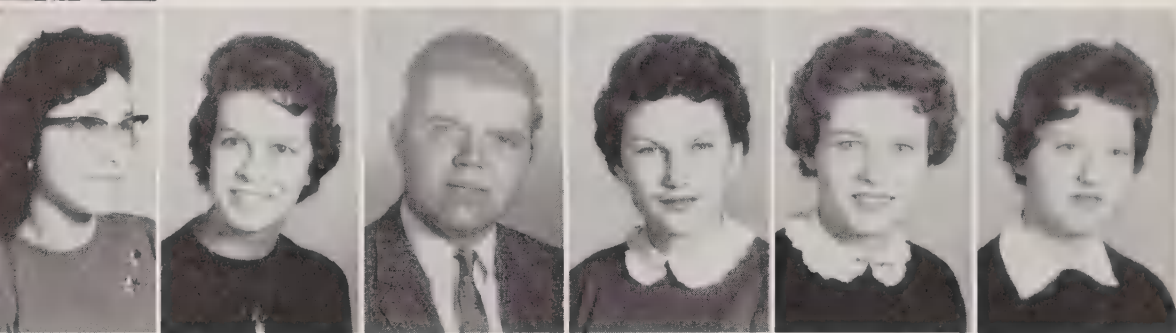

Delores Austin
 Elaine Austin
 Tommy Bailey
 Martha Black
 Marian Brock
 Jennie Burroughs



Roylee Carelock
 Charles Carpenter
 Gregg Carpenter
 Helen Carpenter
 Jo Ann Carpenter
 Joyce Carpenter



Barbara Carter
 Roy Caudle
 Carolyn Chicoine
 Ernest Coppedge
 John Cornett
 Edwin Cornwell

Betty Cox
Joyce Davis
Jimmy Davis
Cliff Deason
Nancy Deitz
Jimmy Dennis



Ray Dickens
Carson Diggs
Fred Eddins
Jean Edwards
Keith Edwards
Tim Garris

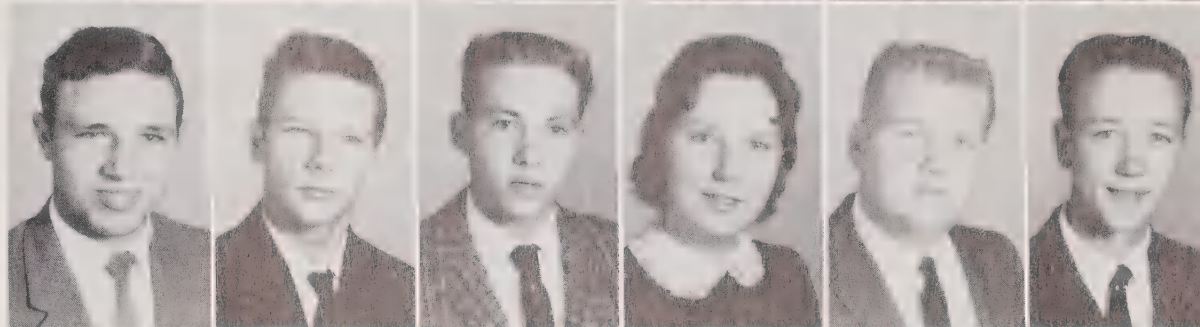

Bennett Griffin
Brenda Grooms
Diane Gullede
Vance Gullede
Bill Hampton
Judy Hanna

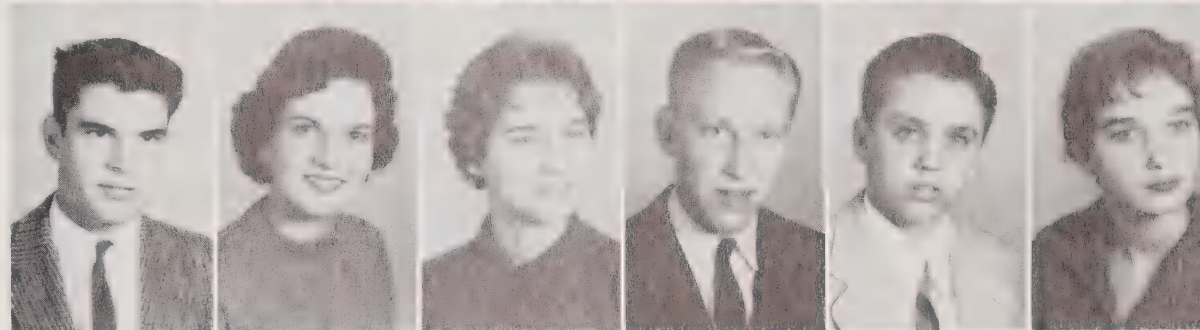

Betty Harrington
Lamar Harrington
Larry Harrington
Oscar Harwood
Linda Hasty
Bill Hedrick

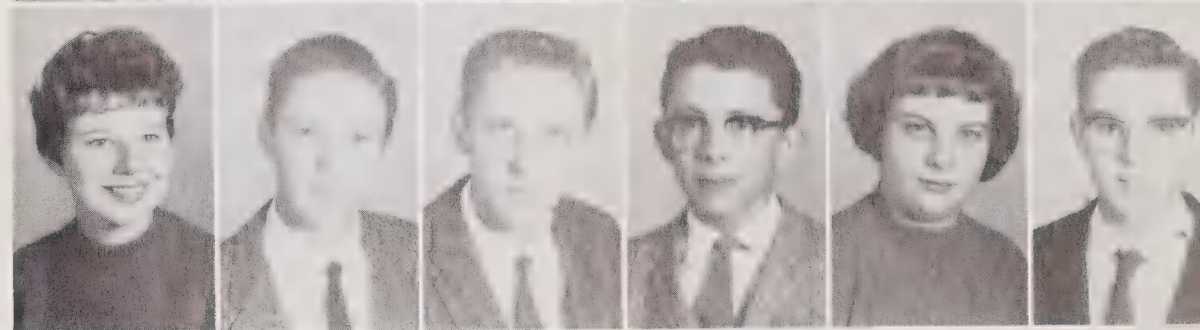

Elizabeth Helms
Louise Helms
Bobby Henry
Ronald Henry
Sidney Higgenbotham
Harold Hinson

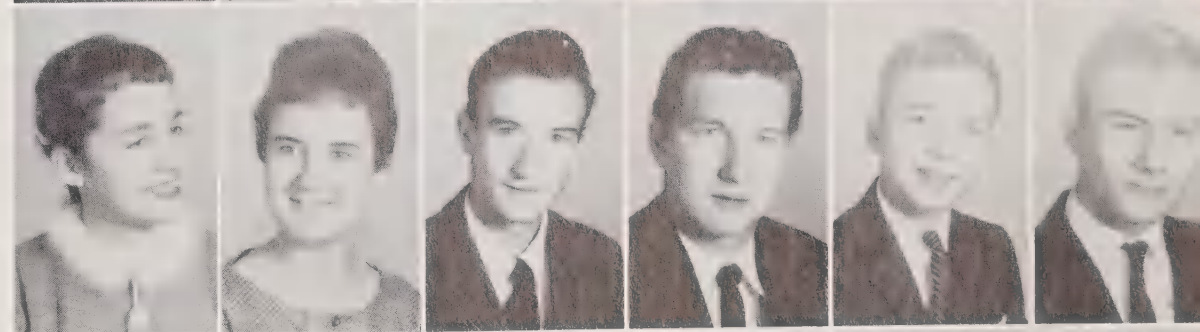

Carolyn Horne
Lindsay Horne
Richard Howard
Judy Huntley
Beth Hutchinson
Ted Johnson



Adele Kendall
Alice Kiker
Kenneth Kiker
Marie Kiker
Wayne Marks
Billy Martin





Cecil Martin
Doris Martin
Elizabeth Martin
Dwight McCormick
Edna McLester
Tommy McRay



Nancy Morgan
Helen Morton
George Myrick
Haywood Newton
Tommy Parker
Robert Phillips



Hazel Ponds
Dennis Pope
Shasta Pope
Steve Rackley
Joyce Randall
Larry Randall



Ellis Ross
Jimmy Sellars
Jackie Sikes
Olive Smith
Don Taylor
Larry Taylor



Lamar Thomas
Curtis Thomas
Don Thomas
Mabel Thomas
Nelson Thomas
Sherrill Traywick



Richard Tucker
Mickey Tucker
Yates Tyson
Janette Watkins
Bill Williams
Louise Wright
(not shown)
Sandra Downer

SOPHOMORES

*Life's but a walking shadow, a poor player
That struts and frets his hour upon the stage
And then is heard no more:*

SHAKESPEARE



Barbara Allen
 Bobby Allen
 Rebecca Anderson
 Ella Ruth Austin
 Libby Aycock

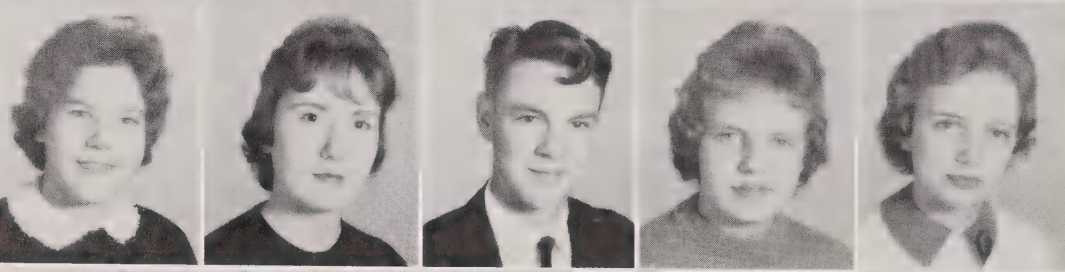

Eva Baker
 Virginia Beverly
 Lloyd Braswell
 Sandra Braswell
 Barbara Bricker



Miriam Brooks
 Andrea Broome
 Melba Broome
 Joan Burroughs
 Doris Carpenter

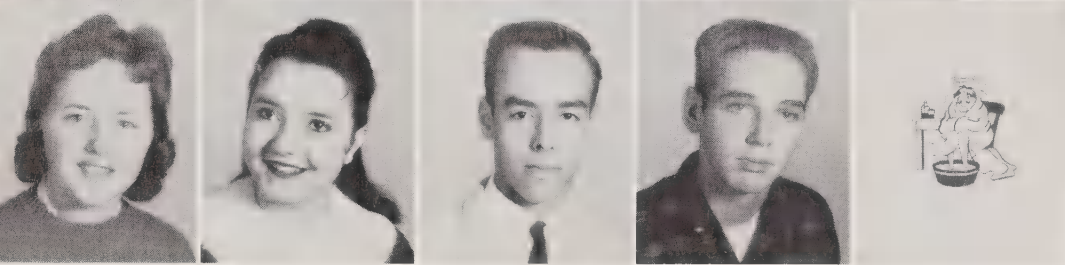

Shirley Carpenter
 Vivian Castrovillari
 James Coppedge
 Roy Cox
 Kirby Crooke

Sophomores

Thomas Cureton
 Carole Curran
 Bettie Webb Davidson
 Harold Davis
 Helen Davis



Lee Davis
 Rubye Davis
 Allen Duke
 Helen Eddins
 James Edwards

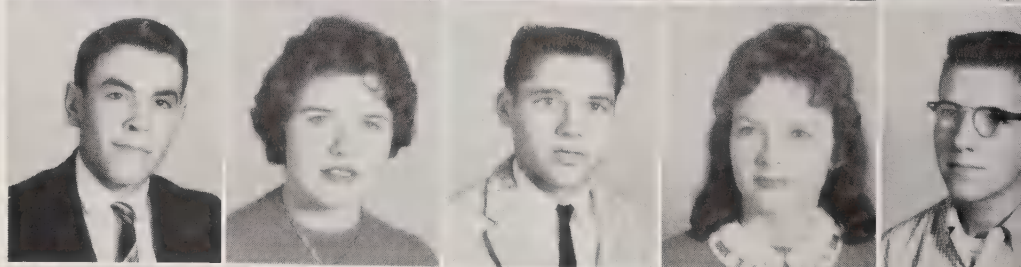

Lucille Edwards
 Mary Anne Edwards
 Miriam Edwards
 Charles Freeman
 Barry Ferree



Van Garris
 Barney Gathings
 Lenette Glen
 Gertrude Godwin
 Wanda Godwin



Emily Goodwin
 Mack Goodwin
 Roy Goodwin
 Linda Goodman
 Nancy Handcock

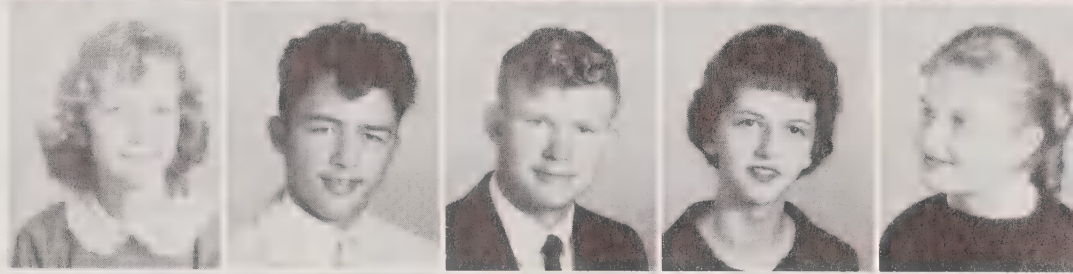

Richard Harrington
 Steve Harrington
 Bill Harris
 Mary Gaddy Hendley
 Donnie Hildreth

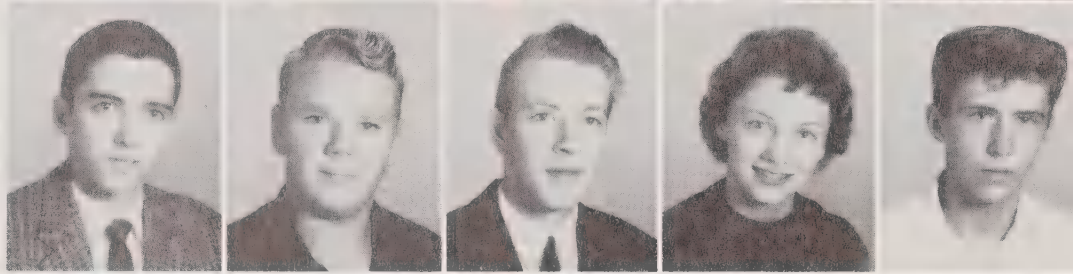

Leon Hildreth
 Virginia Lee Hildreth
 Brenda Ann Hill
 William Hill
 Brenda Hornback



Sophomores

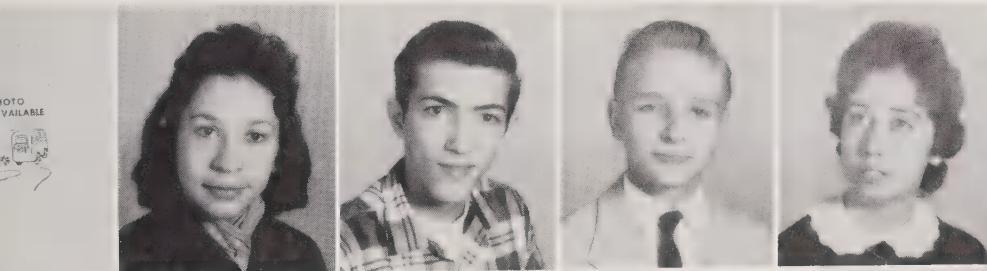

Richard Hornback
 Blanche Horne
 Carroll Hough
 Bobby Howell
 Janet Hutchinson



Kathleen Jarrell
 Andrea Johnson
 Louise Johnson
 Jimmie Johnson
 Joyce Jordan



Alma Kelly
 Doris Kiker
 Elaine Kiker
 Pat Kiker
 Zanny Kistler



Fletcher Lee
Phyllis Leonard
Bobby Lowery
Philip Marks
Tony Martin



Thomas Martin
Judy McQuague
Mildred McRae
Nancy Meachum
Dennis Mitchell



James Mitchum
Kathryn Mitchum
Jane Nance
Libby Napier
Linda Pegram

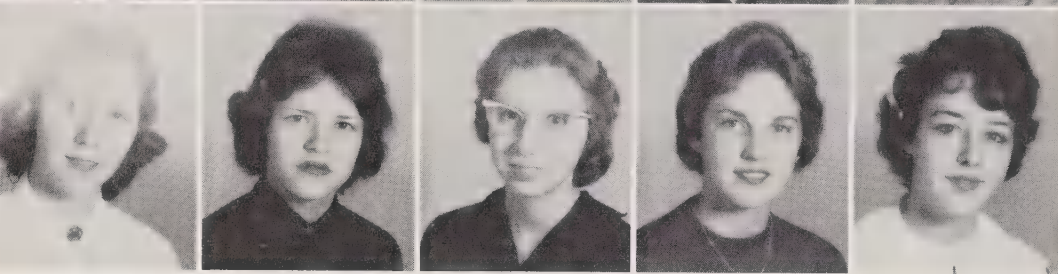

Mary Ponds
Barbara Pope
Carol Pope
Kayda Poplin
Edna Ratliff

Sophomores

Evelyn Ratliff
James Ratliff
Bobby Raymond
Robert Ricketts
Edwin Roberson



Jerry Rorie
Judy Rorie
Johnny Sellars
Joe Sikes
Patsy Smith



Elaine Streater
Maxine Talent
Frances Tarleton
Jodie Taylor
Kirby Taylor



Clonnie Thomas
 David Thomas
 DeLane Thomas
 Larry Thompson
 Sara Thompson



Frances Tice
 Wayne Tucker
 Mike Turner
 Sammy Turner
 John Wall

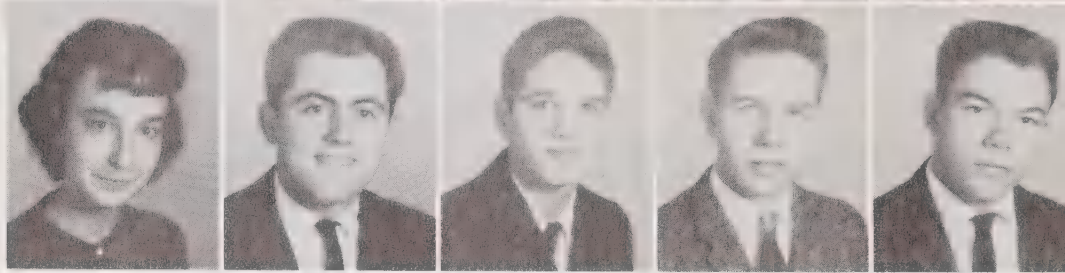

Mary Wall
 Robert Watkins
 Charlene West
 Frances Whittington
 Brenda Williams

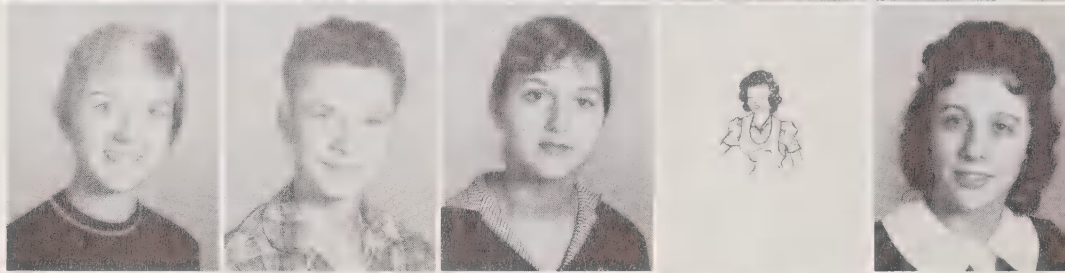

Rachel Williams
 Faye Wright
 W. C. Wright



*The
 First Day
 at
 Anson High*

School Dedication Song

Tune: NAVY BLUE AND GOLD

Here's to the Eagles of Anson High
We sing of colors true,
For who has better right than we
To have a smybol true?
Columbia Blue with red and white
In our hearts we will recall,
That the days we spend at Anson High
Are the happiest days of all.

We 'oft recall the loyal friends
And cherish evermore,
The days we spend at Anson High
A knowledge to implore,
Our teachers dear who help us here
A knowledge to obtain,
We love you and we hope you know
Your memories remain.



FRESHMEN

*His life was gentle, and the elements
So mixed in him, that Nature might stand up,
And say to all the world, 'This was a man!'*

SHAKESPEARE

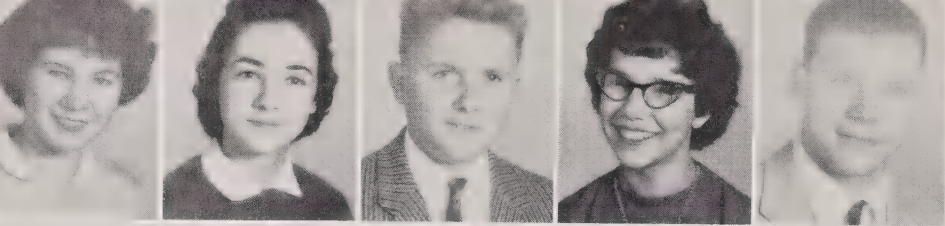

Arlene Allen
 Mary Beverley Allen
 James Ashcraft
 Marie Austin
 Thomas Baker

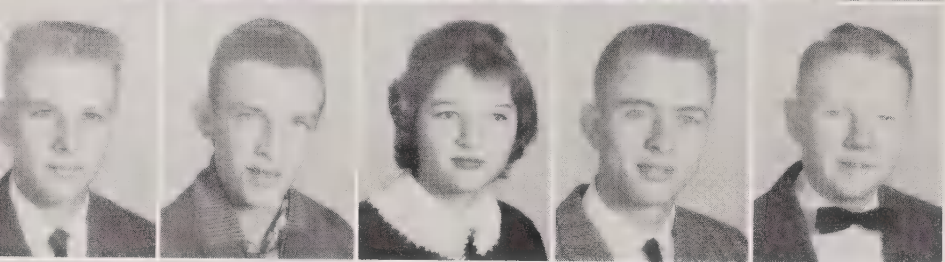

Robert Batten
 Bennett Black
 Peggy Boone
 David Burr
 Burl Carpenter

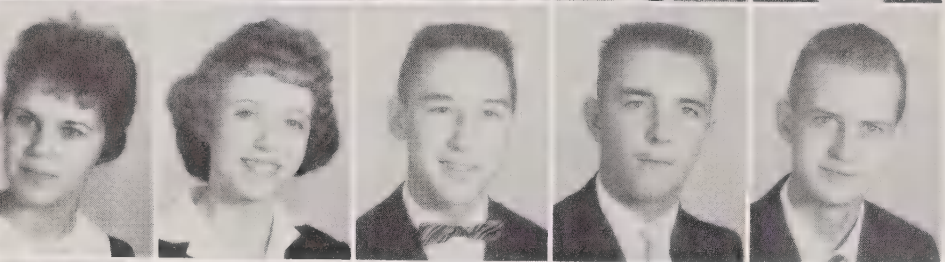

Joyce Carpenter
 Sue Carpenter
 Kenneth Carter
 Paul Carter
 Houstin Cox



Timmy Cratty
 Barbara Davis
 Mildred Davis
 Ronald Diggs
 Tommy Diggs

Freshmen

Peggy Dunn
 Max Earnhardt
 Leon Edwards
 Letha Freeman
 Donald Gaddy

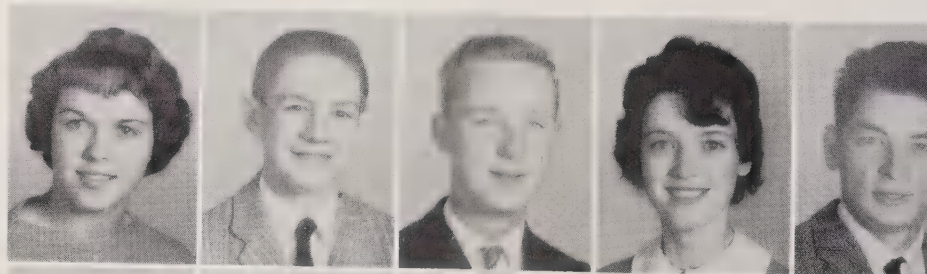

George Gaddy
 Betty Garris
 Sylvia Goodman
 Edna Goodwin
 Mary Louise Goodwin



Roger Goodwin
 Tommy Gray
 Nancy Greene
 Vivian Greene
 Jane Hamilton

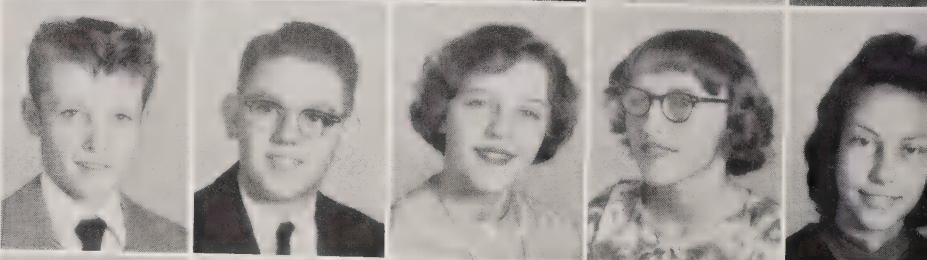

Patty Hamrick
 Dianne Hanna
 Elliot Hardison
 Sandra Hasty
 Katherine Harrington



Joanne H. Howell
 William Helms
 Dianne Hendley
 Ross Hendley
 Michael Henry



Catherine Hill
 Wayne Holman
 Gary Horne
 Jennette Horne
 Fred Horne
 Roy Horne (not shown)

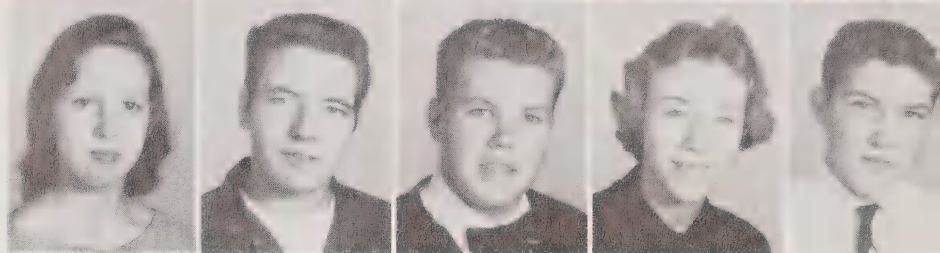

Lynn Horne
 Roy Lee Hough
 William Hussy
 Jean Howard
 Robert Ingold

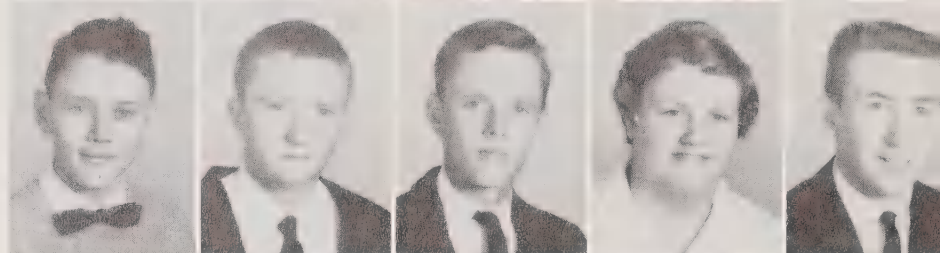

Wayne Jones
 Vicky Killian
 Shirley Jean Knotts
 Ellis Lawhorne
 Emily Lee

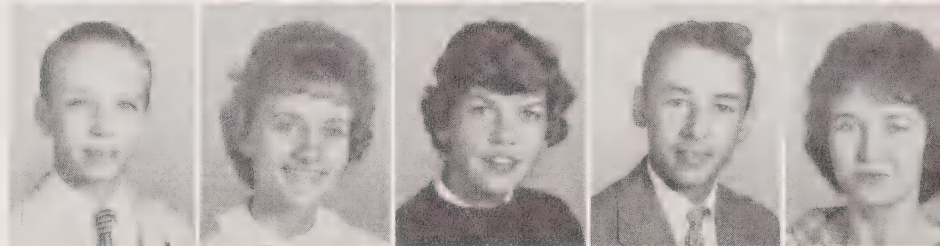

Freshmen

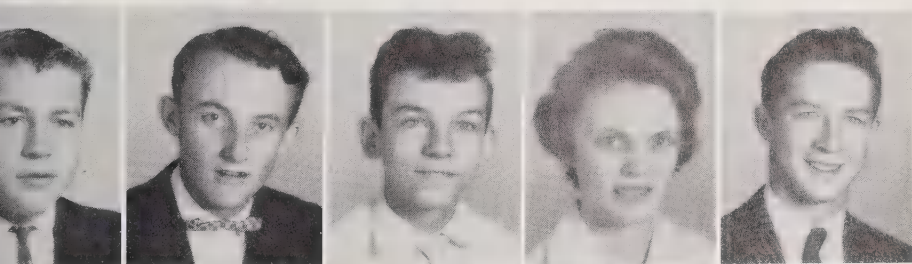

Ronnie Lee
 Gus Little, Jr.
 Bobby Martin
 Julia Martin
 Michael Martin

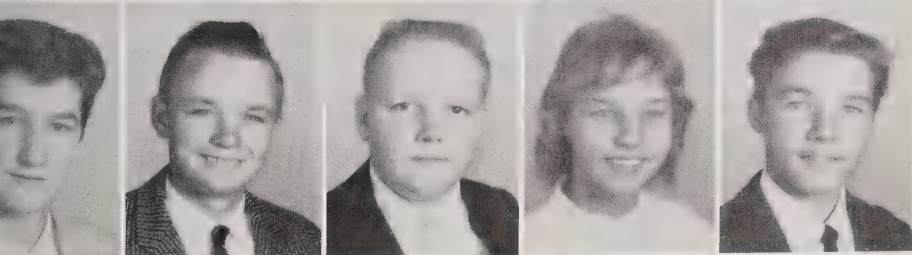

Raymond Martin
 William Martin
 Charles McCormick
 Judy McCormick
 Robert McCormick



Virginia McDonald
 Dave McPherson
 Ann McRae
 Harriet McRae
 Roy Moore



James Newton
 Jerry Newsome
 Edna Peagram
 Arthur Phillips
 Harold Ponds

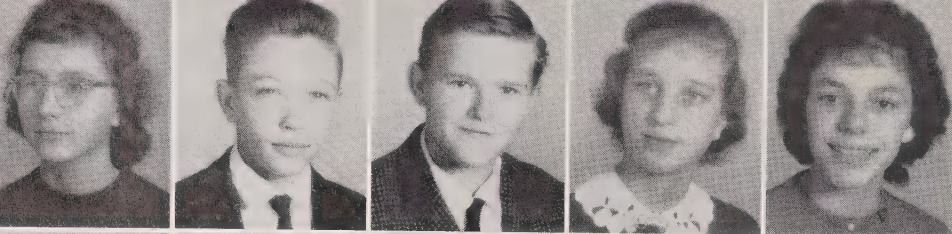

Eunice Pope
Felton Pope
Jerry Pope
Ruth Pope
Kay Price

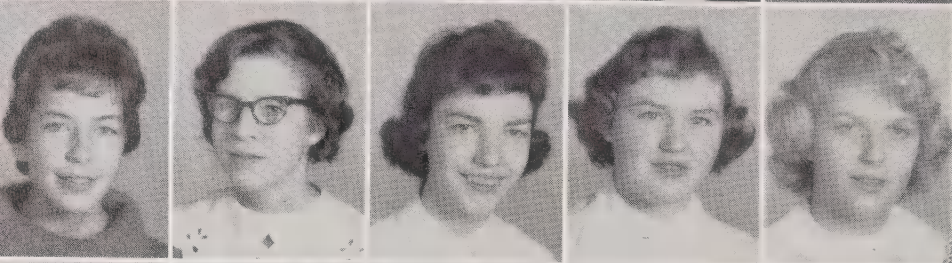

Martha Ramsey
Rebecca Ramsey
Jeanette Randall
Beth Rogers
Hope Seigler

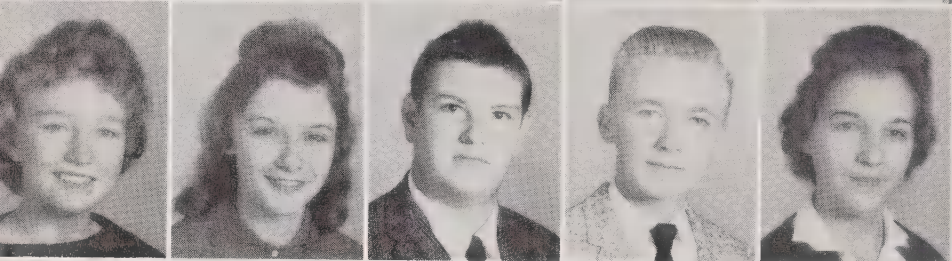

Judy Sellers
Mary Louise Sheppard
Jimmy Smith
Joe Smith
Louvine Smith



Vivain Surratte
Warren Surratte
Patricia Swart
Cecil Taylor
Joel Taylor

Freshmen

Bobby Thomas
Bruce Thomas
Carolyn Thomas
Charles Thomas
Conway Thomas



Joe Thomas
John Thomas
Lynn Thomas
Ronnie Thomas
Jeannette Treadway

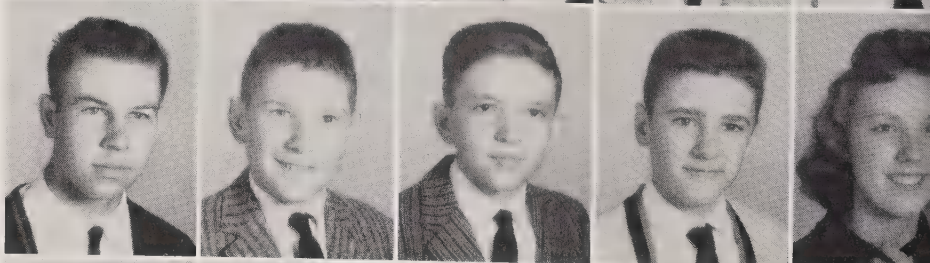

Hugh Tucker
Larry Tucker
Tommy Turner
Johnny Tyson
Smokey Tyson

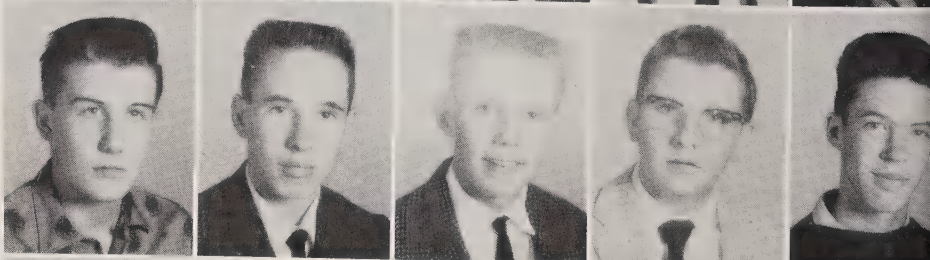

David Vaughn
Sandra Watkins
Larry Williams
Lynn Williams
Tommy Winfield
Sybil Wright



FAVORITES

Holy, fair, and wise is she;

*The heaven such grace did lend her,
That she might admired be.*

Is she kind as she is fair?

For beauty lives with kindness.

SHAKESPEARE



Best Personality
EARL EDWARDS - NORMA GULLEDGE

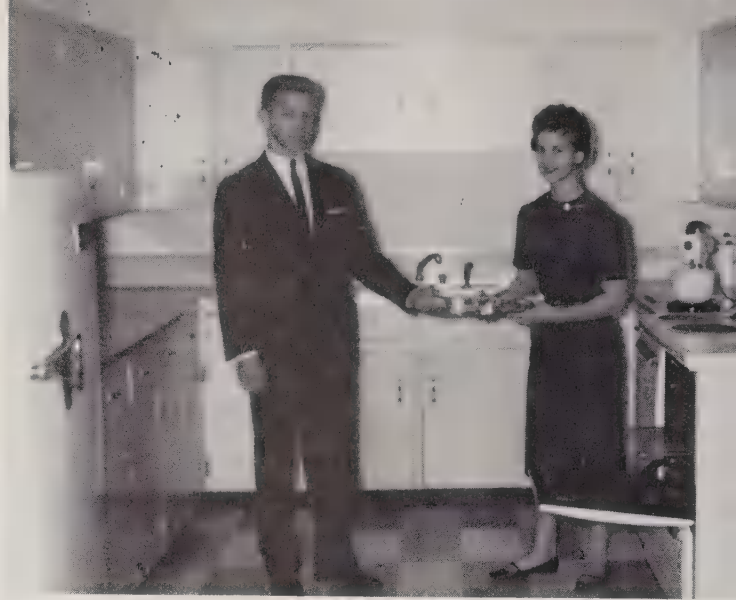

Most Versatile
LIN ANDERSON - NORMA GULLEDGE

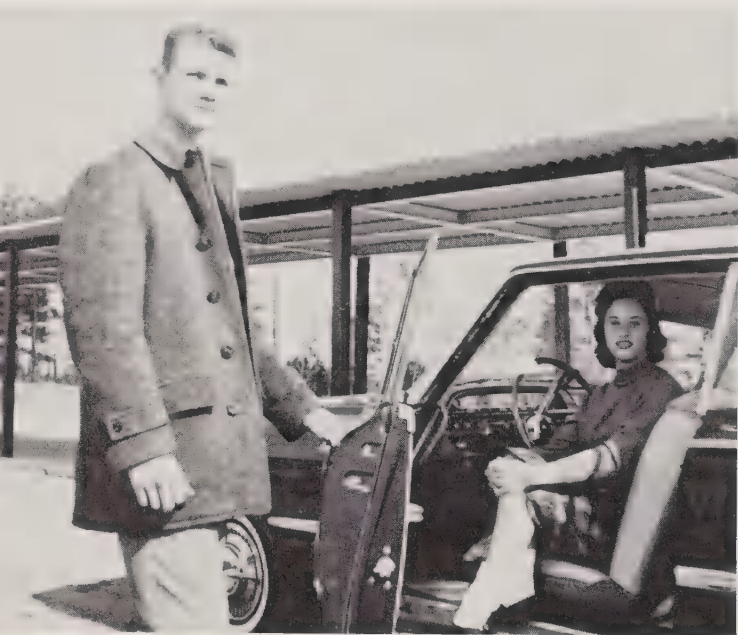

Wittiest
EARL EDWARDS - BECKY CLARK



Best Looking
J. B. MORTON - JUDY POPLIN



Most Dignified
MAC McCRAE - PEGGY EDWARDS



Most Popular
TIM CARPENTER - SARA McCRANIE



Most Ambitious
LIN ANDERSON - BARBARA USREY



Most Dependable
WAYNE SURRATTE - BARBARA McRAE



Most Athletic
J. B. MORTON - BOBBIE DEAN EDDINS



Most Intellectual
LIN ANDERSON - PRISCILLA MARTIN



Most Talented
TONY BAUCOM - JUDY KIKER



Cutest
J. B. MORTON - JUDY POPLIN



Homecoming Queen

SARAH McCRANIE

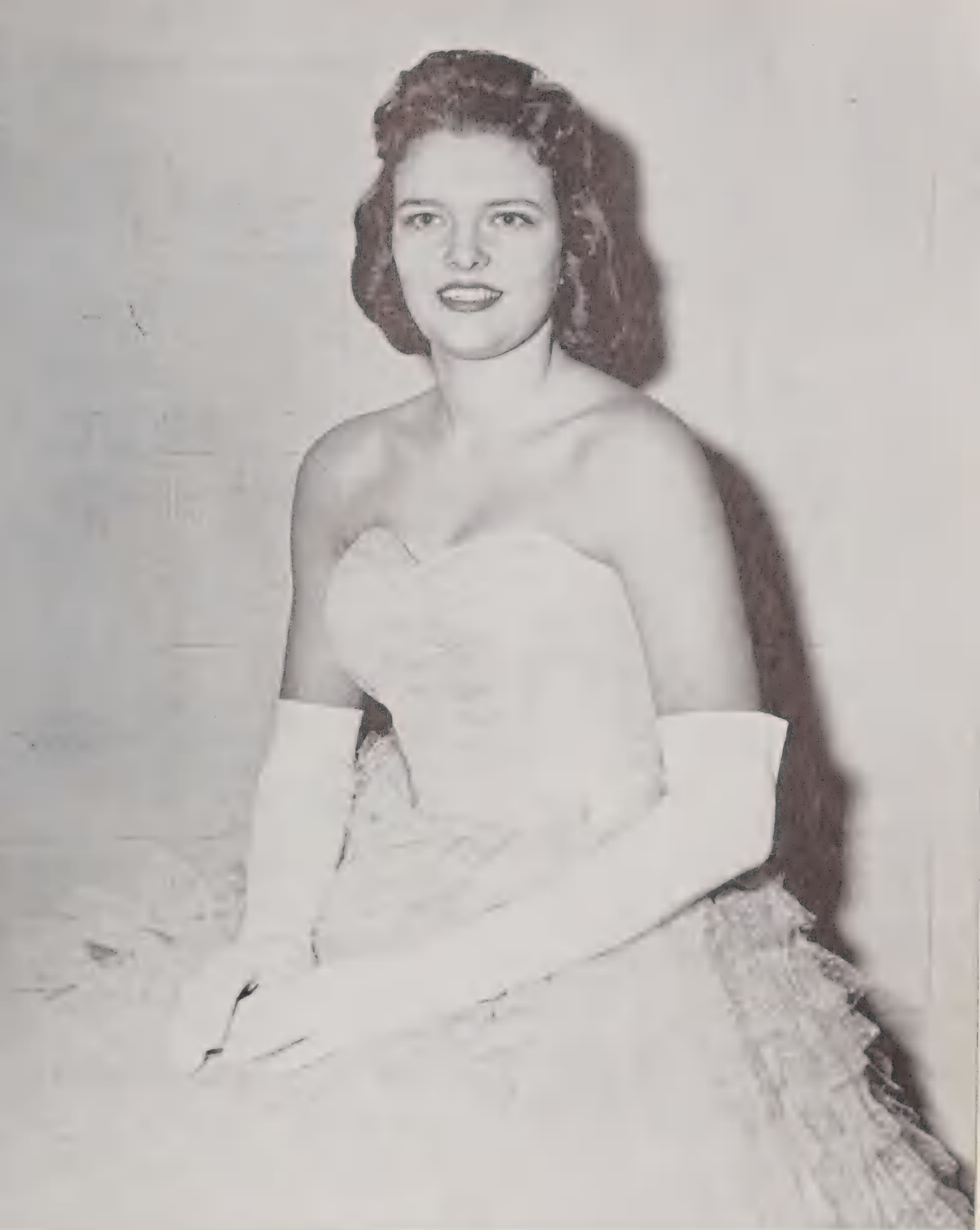

Miss Anson High

NANCY MORGAN



*Miss Hi Miss
DAR Representative*

PRISCILLA MARTIN

ATHLETICS

*O! It is excellent
To have a giant's strength;
but it is tyrannous
To use it like a giant.*

SHAKESPEARE



Cheerleaders

Judy Poplin, Chief; Mary Bradley Wall, Doris Kiker, Jackie Sikes, Nancy Morgan, Rebecca Beachum, Peggy Edwards. CENTER: Martha Ramsey, Mary Beverly Allen.

Boys' Basketball



KNEELING: Larry Tarleton, Wayne Marks, J. B. Morton, Johnny Sellers, Jimmy Sellers, Tim Carpenter, Roy Davis.
 STANDING: Steve Harrington, Manager; Richard Harrington, Billy Martin, Vance Gullledge, Van Garris, Mac McRae, Bennett Griffin, Bobby Lee, Tommy Pond, Scorekeeper; John Eby, Coach.

Girls' Basketball



Pat Kiker, Betty Cox, Miriam Edwards, Joan Burroughs, Sarah Thompson, Libby Aycok, Bobbie Deane Eddins, Lenette Glenn, Priscilla Martin, Margaret High, Dianne Gullledge, Sarah Jordan, Barbara Usrey, Norma Gullledge, Elaine Bunn, Rebecca Anderson, Judy Kiker, Elaine Kiker. STANDING: Steve Harrington, Manager; Arthur Newkirk, Coach.

Football



KNEELING: James Ashcraft, Jimmy Johnson, Charles McCormick, Dennis Pope, Leo Tyson, Wayne Surratte, Benton Randall, Johnny Sellers. STANDING: Steve Harrington, Charles Holman, Barry Ferree, Ronald Henry, Kirby Taylor, Yates Tyson, Bennett Griffin, Larry Randall.



KNEELING: Wayne Jones, Allen Duke, Tony Martin, Billy Eby, Mascot; Mike Turner, Don Taylor, Joel Taylor. STANDING: David McPherson, Robert Ingold, Vance Gulledge, Jimmy Dennis, Steve Rackley, J. B. Morton, Carroll Tucker, Gregg Carpenter.

ACTIVITIES

*Heigh-ho! sing heigh-ho! unto
the green holly;*

*Most friendship is feigning, most
loving mere folly:*

Then, heigh-ho, the holly!

This life is most jolly!

SHAKESPEARE

Student Council



PAT McPHERSON ----- President
 MICKEY TUCKER ----- Vice-President
 LARRY TARLETON ----- Secretary
 BRENDA GROOMS ----- Treasurer
 TIM CARPENTER ----- Parliamentarian
 MRS. GADDY ----- Advisor

Honor Society



Mrs. Hough, Advisor, Linda Sellers, Dwala Allen, Brenda Baucom, Priscilla Martin, Sarah McCranie, Dorothy Vaughn, Rebecca Beachum, Carolyn Garris, Norma Gullledge, Mr. Dellinger, Advisor. SECOND ROW: Lina Howell, Barbara Usrey, Barbara McRae, Bobbie Deane Eddins, Tony Baucom, Mac McRae, Lin Anderson, Judy Kiker, Elaine Bunn, J. W. Driggers.

F. T. A.



Priscilla Martin, President; Barbara McRae, Vice-President; Norma Gulledge, Secretary; Bobbie Deane Eddins, Historian.
STANDING: Peggy Edwards, Dwala Allen, Mrs. Bennett, Advisor; Tommy Pond, Rebecca Beachum, Judy Sikes.

Paper Staff

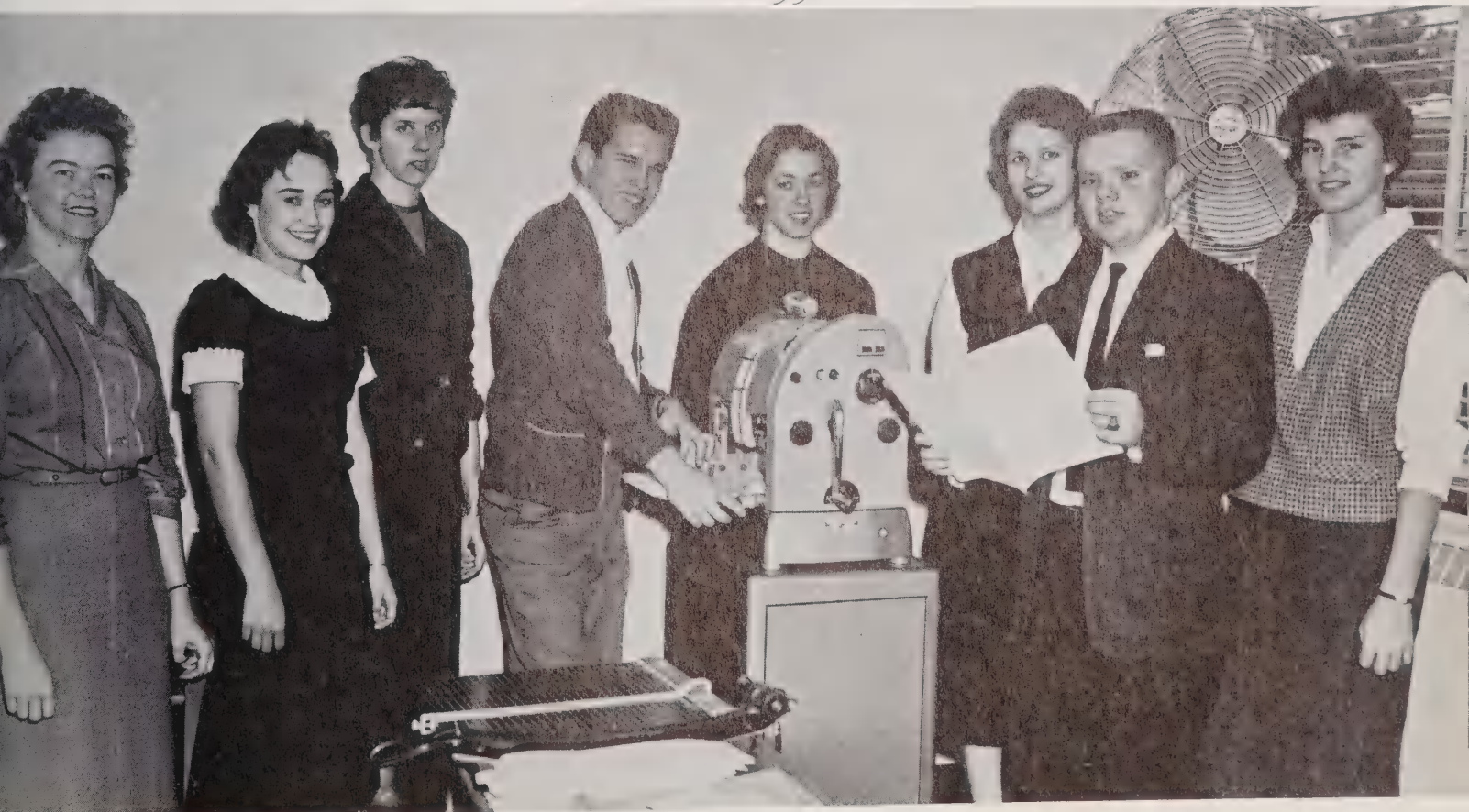

Mrs. Ingram, Advisor; Rebecca Beachum, Managing Editor; Judy Kiker, Art Editor; Larry Tarleton, Sports Editor; Barbara Usrey, Feature Editor; Barbara McRae, Social Editor; Pat McPherson, Editor; Bobbie Deane Eddins, Business Manager.



Mary Bradley Wall, Vice-President; Norma Gullede, Secretary; Barbara McRae, Anson-Union President; Alice Kiker, Historian; Nancy Morgan, Parliamentarian; Elaine Bunn, President; Judy Poplin, Treasurer.

F. H. A.



Senior F. F. A.



TIM CARPENTER	-----	President
RICHARD FERREE	-----	Vice-President
RICHARD TUCKER	-----	Secretary
CARROLL TUCKER	-----	Treasurer
ROY CAUDLE	-----	Reporter
DAVID KIKER	-----	Sentinel

Junior F. F. A.

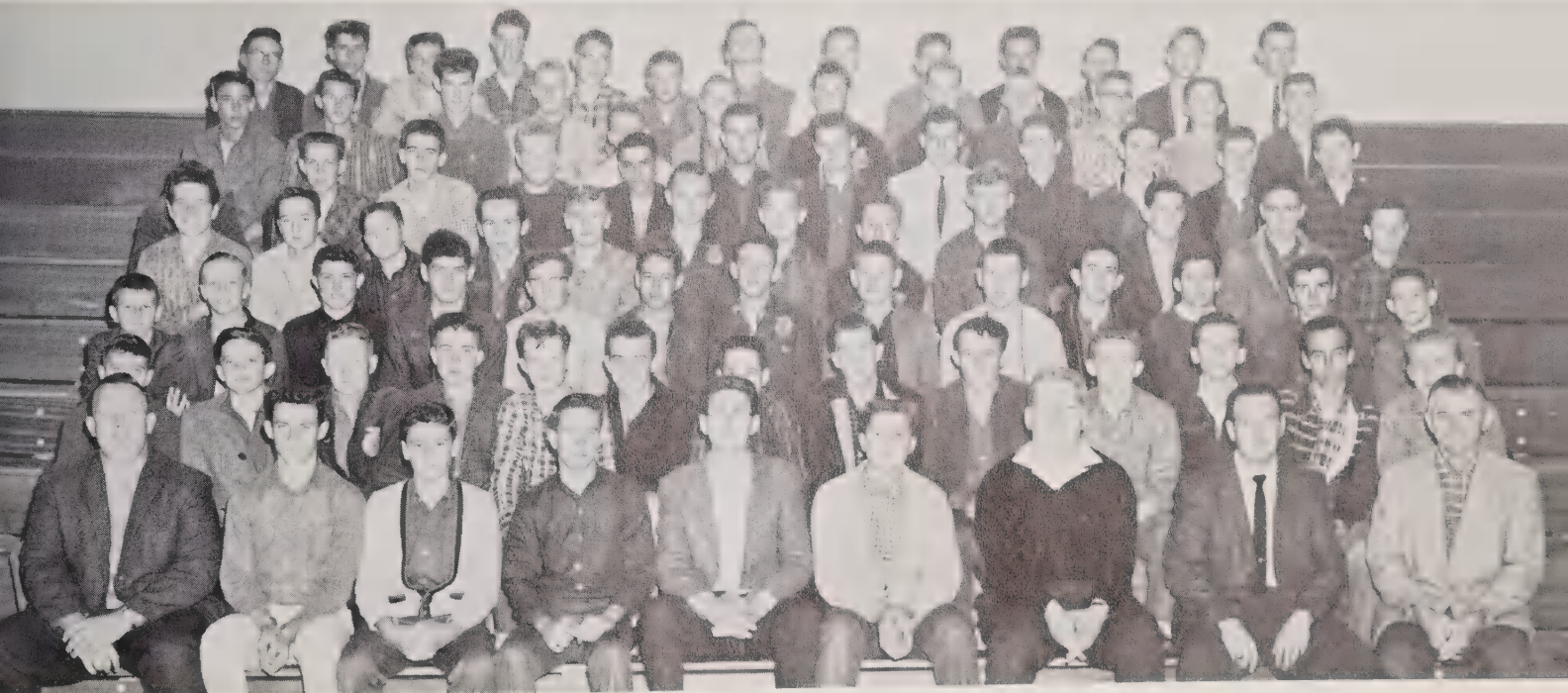

TONY MARTIN	-----	President
RONNIE THOMAS	-----	Vice-President
SAMMY TURNER	-----	Secretary
JIMMY JOHNSON	-----	Treasurer
JAMES ASHCRAFT	-----	Reporter
BOBBY LOWERY	-----	Sentinel



Homeroom Reporters

SEATED: Sarah McCranie, Peggy Huffman, Norma Gullledge, Dorothy Vaughn. STANDING: Wayne Jones, Patrica Stewart, Beverly Allen, Joyce Davis, Linda Hasty, Mary Ann Edwards, Andrea Johnson, Mike Turner, Elliot Hardison, Ronnie Thomas, Joyce Randall, Adele Kindall, Frances Tarlton, Kayda Poplin, Richard Harrington.



Bus Drivers

SEATED: Theron Briley, Richard Ferree, Mickey Tucker, Johnny Braswell, Larry Randall, Larry Tarlton, Roy Davis. STANDING: Tommy Horn, Wayne Morton, Benton Randall, Lin Anderson, Ben Williams, Wayne Surratte.



Homeroom Chairmen

BACK ROW: Bobby Lee, Richard Tucker, J. B. Morton, Rebecca Beachum, Jimmy Sellers, Bill Hedrick.
 FRONT ROW: Betty Garris, Harriet McRae, David McPherson, Tony Martin, Patsy Smith, Doris Carpenter, Mary Gaddy Hendley, Thomas Cureton. Not Pictured: Richard Hildreth, David Kiker, Mary Bradley Wall, Smokey Tyson.



Music Students

BACK ROW: James Huff, Nancy Deitz, Judy Kiker, Joyce Randall, Doris Carpenter, Patsy Smith, Judy Huntley, Bill Harris, Mrs. Hardison, teacher; Vivian Surratte, Linda Ross, Harriet McRae, Lilly Naiper, Katherine Harrington, Adele Kendall, Sybil Wright, Mary Ann Edwards, Elliott Hardison, Marie Kiker.



Lunchroom Staff

Elaine Spenser, Ann Hill, Estelle Diggs,
Ruth Hill, Beatrice Gulledge.



Custodians

Leon Parker, Mary Dean, Coleman Garris.

ADVERTISERS

*This above all — to thine own self be true,
And it must follow, as the night the day,
Thou canst not then be false to any man.*

SHAKESPEARE

COMPLIMENTS OF

Lessees of

**B. V. HEDRICK
GRAVEL AND SAND CO.**

Specification Gravel, Sand and Ballast

Telephone 3202

Lilesville, North Carolina

COMPLIMENTS OF

W. R. BONSAI CO., INC.

Pioneer Producers of

Sand and Gravel

in North Carolina

Phone Lilesville - 3881

Lilesville, North Carolina

POLKTON MANUFACTURING CO.



Cove
Creek



W. C. MARTIN, Manager

Phone BR 2-4117

Peachland - Polkton Exchange

Polkton, North Carolina

Manufacturers of

Quality "Cove Creek" Sport Shirts



Just Good Food!

BOWMAN'S RESTAURANT

"We Doze but Never Close"

All the Way With the Eagles

Highways: 74 E. and 52 S.

Phone: MY 4-9945

Wadesboro, N. C.

McRAE



LUMBER

TIMBER

Phone BR 2-5343

Peachland, N. C.

COMPLIMENTS OF

ALLEN BENNETT CO., INC.

Distributors of

Kansas Maid and Melrose Flour

Wadesboro, North Carolina

For Complete

Banking Service Use

ANSON BANK & TRUST COMPANY



ANSONVILLE ★ WADESBORO ★ PEACHLAND

Member Federal Deposit Insurance Corporation Member Federal Reserve System

Serving Anson County

for Over Half a Century

BETTER GROCERIES



GILF PARKER'S GROCERY

Burnsville
Route 2 Polkton, N. C.



A & R PARTS, INC.

East Wade Street
Wadesboro, N. C. MY 4-2126

Gasoline, Kerosene, Fuel Oil

ANSON OIL COMPANY

Distributor of Amoco Products

"Fast Courteous Service"

Phones MY 4-3152

TA 6-2154

COMPLIMENTS OF



LOCKHART GADDY'S GOOSE REFUGE

Ansonville

North Carolina



TUCK'S ESSO SERVICE

Polkton, N. C.

TUCK LOCKHART, Prop.

Good Esso Products

MESSINGER AND INTELLIGENCER

"Anson County's Leading
Newspapers"

Wadesboro, N. C.

We Need You - You Need Us

GRIFFIN'S GROCERY

HERBERT GRIFFIN
Proprietor

Polkton, N. C.

E. H. JONES JEWELER

103 North Green Street

Watches - Diamonds
Silverware - Crystal

Wadesboro, North Carolina

NORTHCUTTS

MUTUAL INSURANCE AGENCY

"Complete Insurance Protection"

108-110 South Green Street
P. O. Box 1
Wadesboro, North Carolina
Phone MY 4-2139

Insist

on

BUTTERCUP ICE CREAM

It's Famous

Because

It's Good



PEE DEE ELECTRIC MEMBERSHIP CORPORATION

Owned by Those We Serve

Wadesboro

North Carolina

Compliments of

CREECH'S DIME STORE

Marshville, N. C.

CAROLINA FABRIC SHOP

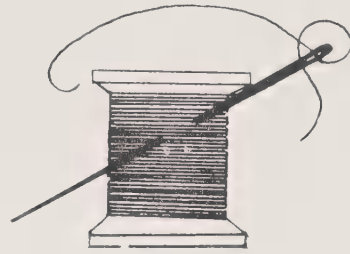

Marshville, N. C.

"Insurance Headquarters"
Since 1906

ANSON REAL ESTATE & INSURANCE CO.

MY 4-2216
Wadesboro, N. C.

THE FIRST NATIONAL BANK OF ANSON COUNTY

Safe

Sound

Successful

Organized 1894

Member
Federal Reserve System
FDIC

Wadesboro

Morven

North Carolina

FOX & LYON

Your Prescription
Drug Store



Complete Photo Dept.

Ph. MY 4-2615

Wadesboro, N. C.

STATE OFFICE SUPPLY

OFFICE SUPPLIES

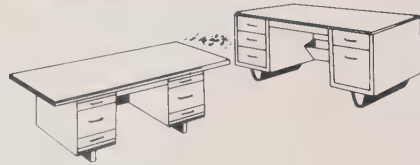

Smith Corona Typewriters
Sales and Service

Complete Office
and
School Supplies

Ph. MY 4-2312

Wadesboro, N. C.

Service When
You Need It



Compliments of

HATCHER'S

ESSO STATION

Phone 3431

Lilesville, N. C.

THOMAS SUPERETTE

Groceries - Gas - Oils
Meats - Feeds and Seeds

Route 2,

Polkton, N. C.

JAKE'S TASTEE FREEZ

Breakfast - Sandwiches
Ice Cream - Milk - Sundries

Curb Service

Open 6:00 a.m. Till 11:00 p.m.

Wadesboro, North Carolina

HI-LO MARKET

Wadesboro, N. C.

H. B. ALLEN & COMPANY

Men's and Boys' Clothing

Shoes for the Whole Family



**You're money
Ahead!**

Compliments
of

NATIONWIDE FINANCE CO.

Wadesboro, N. C.

JAMES A. LEAK CO.

Hardware - Houseware

Sporting Goods

Compliments of

LEAVITT'S

FUNERAL HOME

Wadesboro, N. C.

ROSE'S 5-10-25 STORE

Largest and Most
Complete Variety Store
in Anson County

Wadesboro, N. C.

McRAES JEWELRY STORE

"If You Want Fine Jewelry

Visit McRaes"

Wadesboro, N. C.

E. H. JONES

JEWELER

103 North Greene Street
Wadesboro, N. C.

Watches - Diamonds - Silverware
Crystal

Phone: MY 4-3513 Phone: 3624
Wadesboro, N. C. Gaffney, S. C.

Compliments of



GRAY'S ESSO SERVICE

Gas - Oil
Washing
Greasing
Road Service

Peachland, N. C.

LITTLE'S

APPLIANCE AND FURNITURE



Sales and Service
MA 4-2459 Marshville, N. C.

THE FASHION SHOP

Ladies' Specialty Shop

Marshville, N. C.

GUION'S

DRUG STORE

Specialists in

Prescriptions

Marshville, N. C.

MARSHVILLE

ICE & FUEL CO.

MA 4-2510

Marshville, N. C.

TRAYWICK

MOTOR COMPANY

Used Car Bargains

Highway 74

MA 4-2916

Marshville, N. C.

Compliments of

PHIFER

WOODWORK COMPANY

Marshville, N. C.

STEGALL & COMPANY

Field Seeds - Seed Cleaning

Fertilizer - Limestone

Phone MA 4-2521

Marshville, N. C.



Latest Fashions

THE LILES

CO.

Phone MYrtle 4-2625
Wadesboro, N. C.

Congratulations
Seniors

ANSON FURNITURE CO.
W. D. HIGHTOWER
REAL ESTATE & INSURANCE
HOME AND AUTO SUPPLY

Wadesboro, N. C.

"THE DAINTY LADY BEAUTY SALON"

All Types of Beauty Culture

Owned and Operated by

MRS. WILLIS AUSTIN

Telephone 3381, Lilesville, N. C.

NORTH CAROLINA TELEPHONE CO.

"So Much for
so Little"

Wadesboro, N. C.

DIXIE



SUPERETTE



Phone 3001

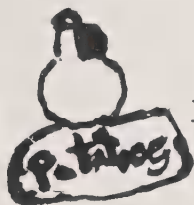

Lilesville, N. C.



U.S. ROYAL

ROYAL TIRE SERVICE
INC.

Wheel Balancing - Vulcanizing

Complete Tire Service

Phone MY 4-3213
Wadesboro, North Carolina

HALLUM

FURNITURE COMPANY

A Beautifully Furnished Home
Is a Joy Forever

Telephone MY 4-3912

Wadesboro, North Carolina

WADESBORO

AUTO SUPPLY CO., INC.

Auto Parts for

Cars - Trucks - Tractors

Phone MY 4-2117
Wadesboro, N. C.

STEGALL

MILLING COMPANY

Trucking - Flour - Mill
Feed and Grain

Phone MA 4-2182
Marshville, N. C.

GAYE PLUMBING CO.



MA 4-2913

Marshville, N. C.



HORNE'S AMOCO

"Yours for Service"

Phone BR 2-4476
Peachland, N. C.

PEACHLAND

DRUG SUNDRIES

Paints, Drugs and Electrical
Appliances

"You Name It, We've Got It"

Peachland, N. C.

BRASINGTON'S WELDING SHOP

Authorized

Briggs & Stratton
Motors

Pioneer Chain Saws

Welding and Repair

Highway 74 West

Phone MY 4-4413

Wadesboro, N. C.

W. BERNARD MOORE

FUNERAL DIRECTOR

Ambulance Service

Lady Attendant

MY 4-2813

MY 4-2821

Wadesboro, North Carolina

THRIFT LOAN & FINANCE
CO., INC.

Next Door to Western Auto

103 N. Rutherford Street

Phone MY 4-3619

"Your Loan Arranger"

(We Sell Cash Money)

Wadesboro, N. C.

POLKTON SODA SHOP

Fountain Service
Drugs
Cigars - Cigarettes

J. M. STATON, Prop.

Polkton, N. C.



KIRK'S GARAGE

General
Repair Work

Polkton, N. C.

JOHNNY C. MOORE'S

Texaco
Gas



Groc.
Store

Route 1 Polkton, N. C.

Quality Groceries

C. C. INGOLD GROCERY

Ansonville - N. C.

HIGH'S

RADIO AND TELEVISION
SERVICE

"Service With Personality"

Phone TA 6-3185
Ansonville N. C.

Compliments of

O. E. ROSS

Dry Goods - Shoes
Ready-to-Wear

your key . . .

TO GREATER VALUES

Ansonville N. C.

CEDAR HILL

SKATING RINK AND GRILL

"Where Good Skaters Meet"

RALPH ALLEN, Owner

Cedar Hill, N. C.

U. S. 52

ELIZABETH'S

BEAUTY SHOP

"Beautiful Hair Is a
Compliment to Any Woman"

Lilesville, N. C.

Compliments of
THE ANSON RECORD

Anson's Most Prominent
Newspaper

Phone MY 4-4218

Wadesboro, N. C.

Ladies' and Children's
Ready-to-Wear and Accessories

SARAH AND MARY

Wadesboro, N. C.

BRASWELL'S MARKET

Wadesboro, N. C.

B. C. MOORE & SONS

Piece Goods

Wadesboro, N. C.

Best of Luck

H. W. LITTLE & CO., INC.

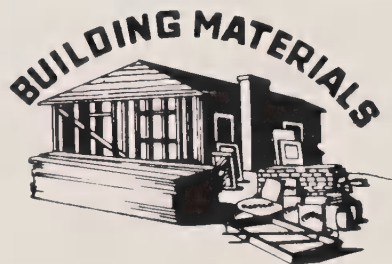

Paints - Hardware

Phone MY 4-2214

Wadesboro, N. C.

ANSONVILLE LUMBER CO.

Rough and Dressed Lumber to Order

Ansonville, N. C.

LILESVILLE TELEPHONE COMPANY

"In Business to Serve You"

Phone 3222

Lilesville, N. C.

A. A. RAMSEY AND SON, INC.

Shelby, North Carolina

Contractors



"Building a Better America"

**ANSON COUNTY
OIL DEALERS
ASSOCIATION**

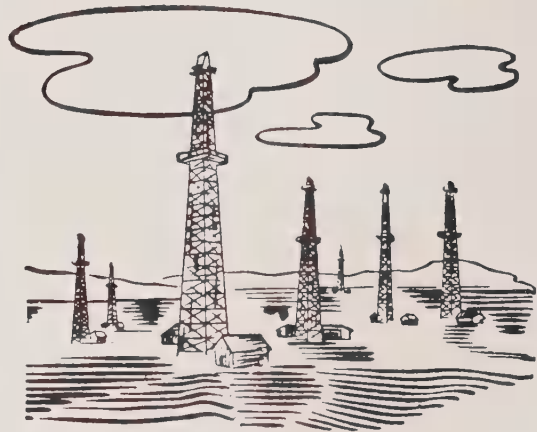

Your Patronage Is Appreciated

Wadesboro,

North Carolina

Better Values

WADE

CLOTHING COMPANY

Fine Clothing for Men
and Young Men.

McGregor Sportswear



L. G. ATKINSON AGENCY

G. W. SNYDER, Manager

General Insurance and Surety
Bonds

Wadesboro, N. C.

LOCKHART'S

GULF STATION

Gas



Oil

Polkton, N. C.

CURRIE AND ANDREWS

The Place to Go
for Brands You Know.

Wadesboro, N. C.

CARL'S FOOD CENTER

HERMAN AND BILL CAPELL

Choice Meats and Groceries

Cherterfield and Camden Rd.

Phone MY 4-2017

Wadesboro, N. C.

Compliments of

PARSONS DRUG STORE

Wadesboro, N. C.

G. E. ANDES, Phar.

W. C. Bias, Phar.

Compliments of

**HORNWOOD WARP
KNITTING CORP.**

Wadesboro, N. C.

Congratulations and Best Wishes
to the Class of '61

**WADESBORO
HOSIERY CO., INC.**

Mfg. of Cameo

and

Ballet Ladies' Hosiery

Wadesboro, N. C.

Compliments of

ALLEN MILLING COMPANY

Wadesboro, N. C.

PINE TERRACE

Center of Civic and

Social Activities

Steak and Chicken

Wadesboro, N. C.

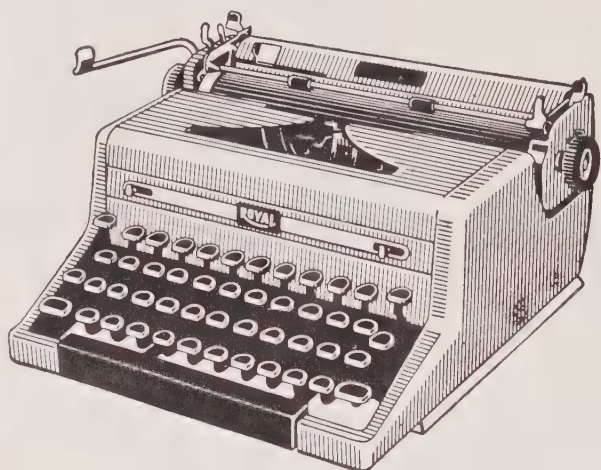

**STANDARD OFFICE
EQUIPMENT COMPANY**

175 North Second Street

Albemarle, North Carolina

Phone: YUkon 2-7111

FAUL & CRYMES, INC.

Sporting Goods

409 South Tryon St.

Post Office 239

Charlotte, North Carolina

EDison 4-0896

Compliments
of
ABBEY MANUFACTURING CORP.
Wadesboro, North Carolina

MARY'S
BEAUTY SHOP
Burnsville, North Carolina

**THOMAS & HOWARD
COMPANY**

Wholesale Dealers

Charlotte, North Carolina

J. B. CRIDER'S
JEWELRY
Wadesboro, N. C.

Compliments
of

ALL STAR MILLS

Albemarle, N. C.

"Have Groceries
Will Sell"

PHIFER'S GROCERY

Route 1 Peachland, N. C.

G. C. McMANUS CO., INC.



Allis-

Chalmers

Quality Farm Equipment

YUkon 2-3113 Albemarle, N. C.

Compliments of

BOB'S SERVICE CENTER

Polkton, N. C.

J. R. GLENN, Prop.



Also TV and Radio Repair Shop



ALLEN FLORAL GARDENS

"Flowers for All Occasions"

Uptown Shop - 110 South Rutherford St.

Phone MY 4-4524 Wadesboro, N. C.

ALLEN FURNITURE COMPANY



Wadesboro, N. C.

Phone MY 4-2185

"The House of Dependable Furniture"



TAYLOR PUBLISHING COMPANY

"The World's Best Yearbooks Are Taylor-made"

YEARBOOKS /



STANDARD
BOOKS
NEW YORK