









Digitized by the Internet Archive  
in 2019 with funding from  
North Carolina Digital Heritage Center

<https://archive.org/details/aquila196403surr>



# THE 1964 **AQUILA**

Published by Yearbook Staff of  
Surry Central High School  
Dobson, North Carolina

Volume Three

JOE NORMAN..... Editor-in-Chief  
ROSANNE CUDE..... Assistant Editor  
SHARON FREER..... Assistant Editor  
BRENDA HARDY..... Business Manager  
MISS EVELYN HOLYFIELD..... Advisor  
MR. MACK E. EVERETTE..... Advisor



Surry Central High School

## Foreword

Veritas, Lux, Libertas—  
Truth, Light, Liberty

These three concepts should be foremost in the minds of all students of Surry Central High School. Students are in a real sense seekers—seekers of knowledge, of wisdom, of truth. The open book is a well-known symbol of scholarship, a worthy goal. The 1964 AQUILA is a record of students who have attained some measure of success in this quest, and who, figuratively speaking, are eligible to wear the cap of liberty as a symbol of a mind freed from prejudice, from fear, and from ignorance. May the seniors and those who are to succeed them continue to study, to learn, and to serve—may they carry forward the searching lamp of truth that others may follow in its light.

And ye shall know the truth, and the truth shall make you free. —John 8: 32

Then shall thy light break forth—Isaiah 58: 8

## Table of Contents

Dedication.....	3
Administration.....	4
School Personnel and Student Staff.....	6
In Memoriam.....	9
Student Life.....	10
Curriculum.....	22
Seniors.....	38
Juniors.....	54
Sophomores.....	61
Freshmen.....	68
Organizations.....	74
Athletics.....	88
Advertisements.....	100

We Dedicate . . .



"A teacher affects eternity; he can never tell where his influence stops."

Henry Brooks Adams

The teacher's role is an infinitely important one in the shaping of young lives.

And so to you . . .

Who have guided us into new worlds of knowledge,  
Who have instilled within us an aesthetic appreciation for what so often seems to be the  
trivial and common place in life,  
Who have aroused in us curiosity about the world in which we live,  
Who have shown an understanding for our shortcomings and pleasure in our achievements,  
Who have so often extended a warm helping hand to any one of us who would reach out,

We, the Yearbook Staff of 1964, take great pleasure in dedicating this edition of the  
AQUILA to our teacher and friend,

. . . Miss Evelyn Holyfield

# School Administration



R. O. LANIER  
Principal

MRS. WHITE  
Secretary



School Board: Thedford  
Sprinkle, Frank Freeman,  
Robert Burrus, J. Kyle  
Thompson, J. I. Shinault.





J. S. GENTRY  
Superintendent



SWANSON RICHARDS  
Assistant Superintendent

RALPH COOKE  
Guidance Director



## County Administration

County School Board:  
J. S. Gentry, Joe Folger,  
J. L. Cockerham, Joe A.  
Pell, Jr., Clinton W. Mosley,  
Cecil E. Ring.





OFFICE WORKERS

Seated: Lydia Atkins, Mrs. White, Jackie Martin. Standing: Imogene Stanley, Sandra Mitchell, Bonnie White, Dorothy Barker, Jewel Cave, Judy Wilmoth, Joan Whitaker, Judy White,

Katherine Hiatt, Catherine Wilmoth, Brenda Cummings, Billie White.

## School Personnel and Student Staff

STORE WORKERS

Judy Wall, Marian Taylor, Jackie Martin, Catherine Wilmoth.





LIBRARY ASSISTANTS

First row: Jewel Cave, Dorothy Barker, Phil Emerson, Lou Wright, Linda Poindexter, Imogene Stanley, Olene Brown, Judy White. Second row: Peggy Davis, Linda Snow, Brenda

Church. Third row: Barbara Baker, Judy Wall, Libby Bryant, Kathy Mickle, Judy Dezem, Brenda Reece.

BUS DRIVERS

First row: Darrel Lawson, Wayne Ross, Eugene Barker, Wayne Dollyhigh, Jackie Dockery, Jim Ring, Gary Moore, Ray Wall, Wade Snow, Ben Chappell, Billy Corder. Second row: Benton Payne, Ruth Anne Chilton, Joyce Wilmoth, Catherine Hiatt, Audrey Johnson, Brenda Church, Bobby Simpson, Benny Fulk, Bill Nixon, Lance Moore, Donnie Holyfield, Allen Harrison.

Third row: Allen Jenkins, Wade Scott, Alex Miller, Junior Nixon, Arnold Brown, Jerry Coe, Stuart White, Jerry Bauguess, Gray Wolfe, Mac Bryant. Fourth row: Roy Culler, Bruce Nations, Johnny Johnson, Michael Stanley, Earl Haynes, Mickey Wright, Johnny Wall, Jerry Durham, Jim Eads, Roger Garris.





LUNCHROOM STAFF: Mrs. White, Mrs. Money, Mrs. Collins, Mrs. Holyfield, Mrs. Snow.

CUSTODIAN: Mr. Nixon



LUNCHROOM ASSISTANTS: Kelly Wood, Jerry Durham, Brenda Church, Raymond Allred, Nancy Norman, Dale Gunnell.





## In Memoriam

The faculty and students of Surry Central High School joined the nation in mourning the death of President John Fitzgerald Kennedy on November 22, 1963. May his life inspire us to exemplify "profiles in courage" and to ask what we can do for our school, our community, and our country.

# Students start a



An attractive lobby greets students on Opening Day.



Planning for the yearbook begins early in the year.



Mrs. Freeman and assistants process new books for a new year.

FBLA members don proper attire for "Dress Right Week!"



# new school year.

When the members of the Yearbook Staff were selecting a cover for the 1964 AQUILA, they expressed a desire to have a school seal as the central design. With the permission and help of Mr. Lanier, they sponsored an art contest and invited all interested students to participate. Many students submitted drawings in competition for the prize—a 1964 yearbook. Joe Beasley and Bobby Simpson were the winners, and ideas from their entries were incorporated into our school seal. In our seal, the Golden Eagle proudly displays a banner bearing the words Veritas, Lux, Libertas—Truth, Light, Liberty. The emblems in the shield above the Eagle—the open book, the torch, and the cap of freedom—are the visible signs of the ideas expressed in the Latin words. The Staff hopes that the school will find other uses for the seal.



Congratulations to Joe and Bobby!



Cheerleaders "sport" new uniforms to open the football season.



Lydia Atkins tries out the new dictaphone.



IMOGENE STANLEY  
Homecoming Queen



MARIAN TAYLOR  
Maid of Honor

## Sparkling Imogene

JULIA BOWMAN and JOYCE WILMOTH  
Senior Attendants



JANICE HAYDEN and LINDA WHITE  
Junior Attendants







GAIL HAYDEN and KATHY MICKLE  
Sophomore Attendants



KAY REID  
Freshman Attendant

## Stanley is named Homecoming Queen.

Homecoming Court: Kay Reid and Van Hamlin; Janice Hayden and Weldon Woodruff; Julia Bowman and Daniel Marion; Marian Taylor and Dicky Wilmoth; Imogene Stanley and

Junior Nixon; Joyce Wilmoth and Joe Norman; Linda White and Steve Johnson; Kathy Mickle and Brent McKinney; Gail Hayden and Jim Wilmoth.



Students  
elect  
Halloween  
Royalty.



VAN HAMLIN AND JUDY DEZERN

DENNIS DAVIS AND PAT WAGONER



ROBERT HUDSON AND KATHY CHAPPELL



JUNIOR NIXON AND KATHY HOLYFIELD

LARRY WOODRING AND BRENDA HARDY



GENE BARKER AND KAY REID  
King and Queen

Halloween Carnival—"Limbo Some More"



# Football



Mr. Hildebrand and Mr. Gardner at the Football Banquet.



Members of the Booster Club enjoy the dinner.



"Our team is red hot!"

Senior players receive awards at the Football Banquet. Coach Smith, Billy Corder, Most Improved Player; Eugene Johnson



# Banquet and Homecoming

We honor our players.



"Let's see that coin again, Ref!"

Best Sport; Coach Hayes, Lonnie Edmonds, Most Valuable Player.



Imogene Stanley reigns—1963 Homecoming Queen



Fight, score, beat!

The SCHS cheerleaders carry the students through another year of yells at pep rallies and games. Under the direction of Miss Greene, the girls meet twice a week to practice. These practice sessions pay off, for our cheerleaders are on hand at all football and basketball games, helping to boost the spirit of the teams and to keep the enthusiasm of spectators high.



Monday afternoon practice session.



Football season brings with it some cold nights.

Junior Varsity Cheerleaders: Kay Reid, Debbie White, Rachel Chilton, Linda Fowler, Susan Phillips.





First row: Marcia Venable, Linda White, Billie White, Kathy Mickle, Joan Whitaker. Second row: Kathy Atkins, Brenda

Cummings, Marian Taylor, Carolyn Gillespie, Scarlett White.

Cheerleaders boost school spirit.



Students view projects at the Science Fair.



"Yes, I saw your record!"

## Activities - in school



Editor and accomplice



Onlookers witness erection of the new flagpole.

King of the Hobgoblins





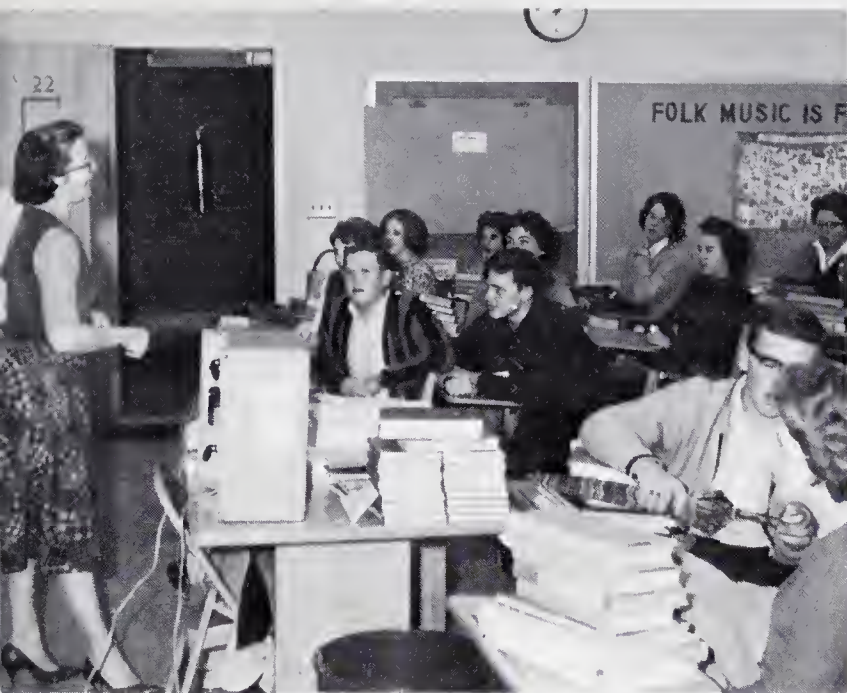

An afternoon "Sing-Along"



"Did somebody say Bingo?"

and out



LINDA POINDEXTER  
Christmas Queen

The activities of the students are as numerous as the days of the year. From the first ball game in September until the last dance in May there is always something going on.

"Halloween twist."



Students realize the value of pursuing basic courses to prepare for the future.





# CURRICULUM



PRISCILLA GREENE



ROBERT PULLIAM



C. WAYNE NANCE



PAT H. MUELLER

## English Department adds composition course.

English students concentrate on essential grammar and literature. A course in speech and composition added this year, provides experience in self-expression for college-bound students.



Nouns, verbs, prepositions—juniors master these basic essentials in Mr. Nance's fifth period class.

Gulliver's Travels by Jonathan Swift—uncensored...





Mrs. Mueller explains diagramming of adverb clauses.

## Three years of French are offered at SCHS.

Three years of French provide a thorough course in grammar, pronunciation, and translation.



EVELYN HOLYFIELD



To improve their intonation, third-year French students listen to recordings by native Frenchmen.

## Library - books and periodicals.



RUTH H. FREEMAN



Library assistants look over new books.

Books, periodicals, and reference materials are available to the faculty and students for reports, general information, and enjoyment.

Two main services of the guidance department are to offer advice to students on courses of study and to give seniors assistance in selecting colleges.

## Guidance Department aids Students.

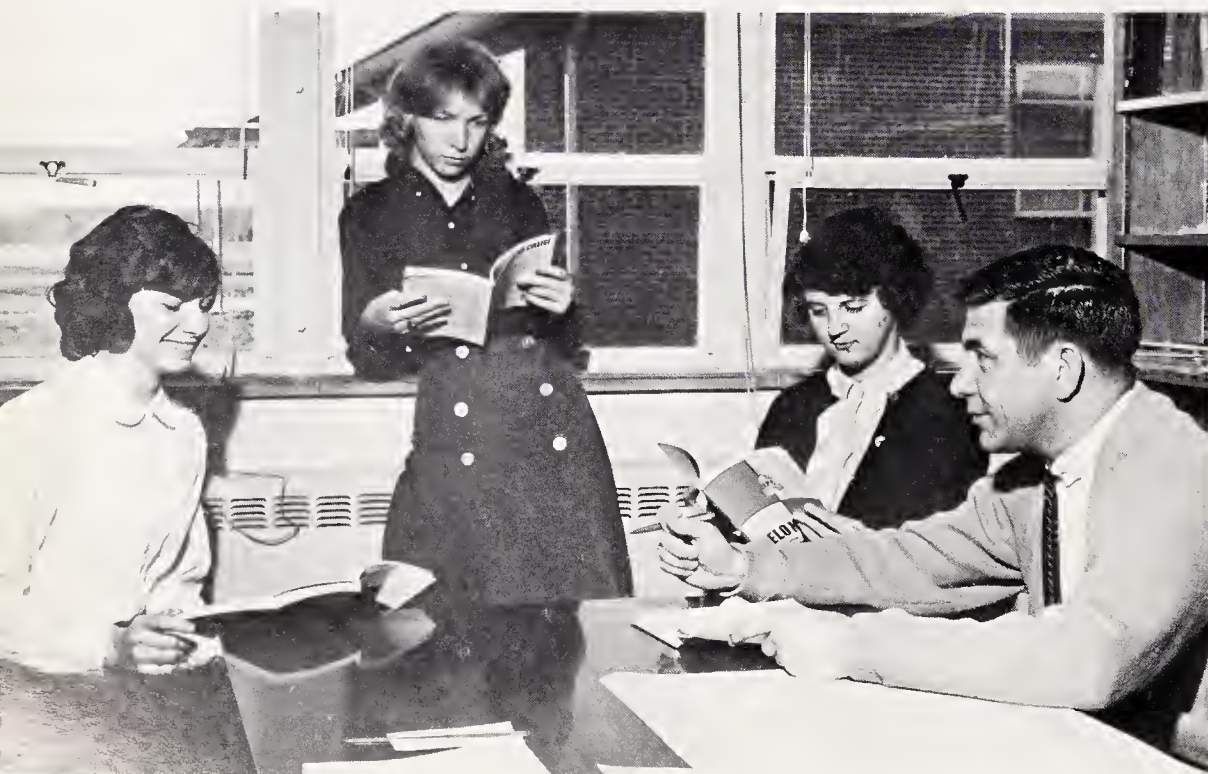

JOHN K. BELL



Which college to attend? Mr. Bell helps Lou Wright, Marilyn Newman, and Louise make a serious decision.

# Social Studies - Man, past and present.



Jackie Martin and Catherine Wilmoth put up a semester project in sociology.

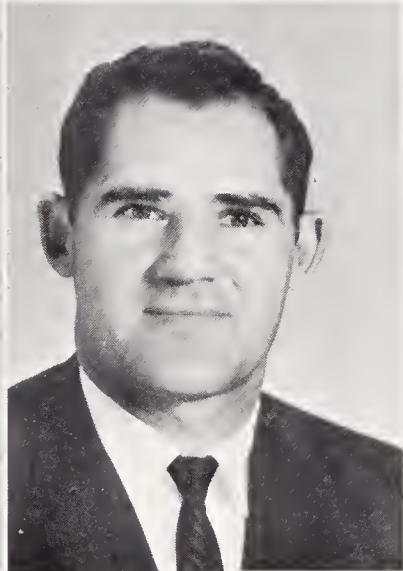

WILLIAM W. MUELLER

HOWARD HAYES

Civics, world history, world geography, American history, sociology and economics bring to students a greater understanding of their nation and of the world.



PERCY G. BOLICH

MARY H. GRAHAM

ELAINE McGEHEE  
Student Teacher

# Science and Mathematics

## SCHS students for



CLARA S. FREEMAN

Students get a background in general science, continue to biology (dissecting frogs was an experience!), and get their first taste of experimentation in chemistry. Through Science Fair projects, all science students have the opportunity to demonstrate what they can do with knowledge gained from class study and experimentation.



NELLIE W. HILL



OMA S. NORMAN



Chemistry students Lanny Atkins, Lou Wright, and Peggy Davis prove a principle in class.



# courses ready the future.

General mathematics, business arithmetic, algebra, plane geometry, and advanced mathematics—these are the challenging courses offered at SCHS to provide each student with the math skills that will adequately meet his needs after high school.



Mrs. Patterson points out to fourth period students the fundamentals of geometric construction.

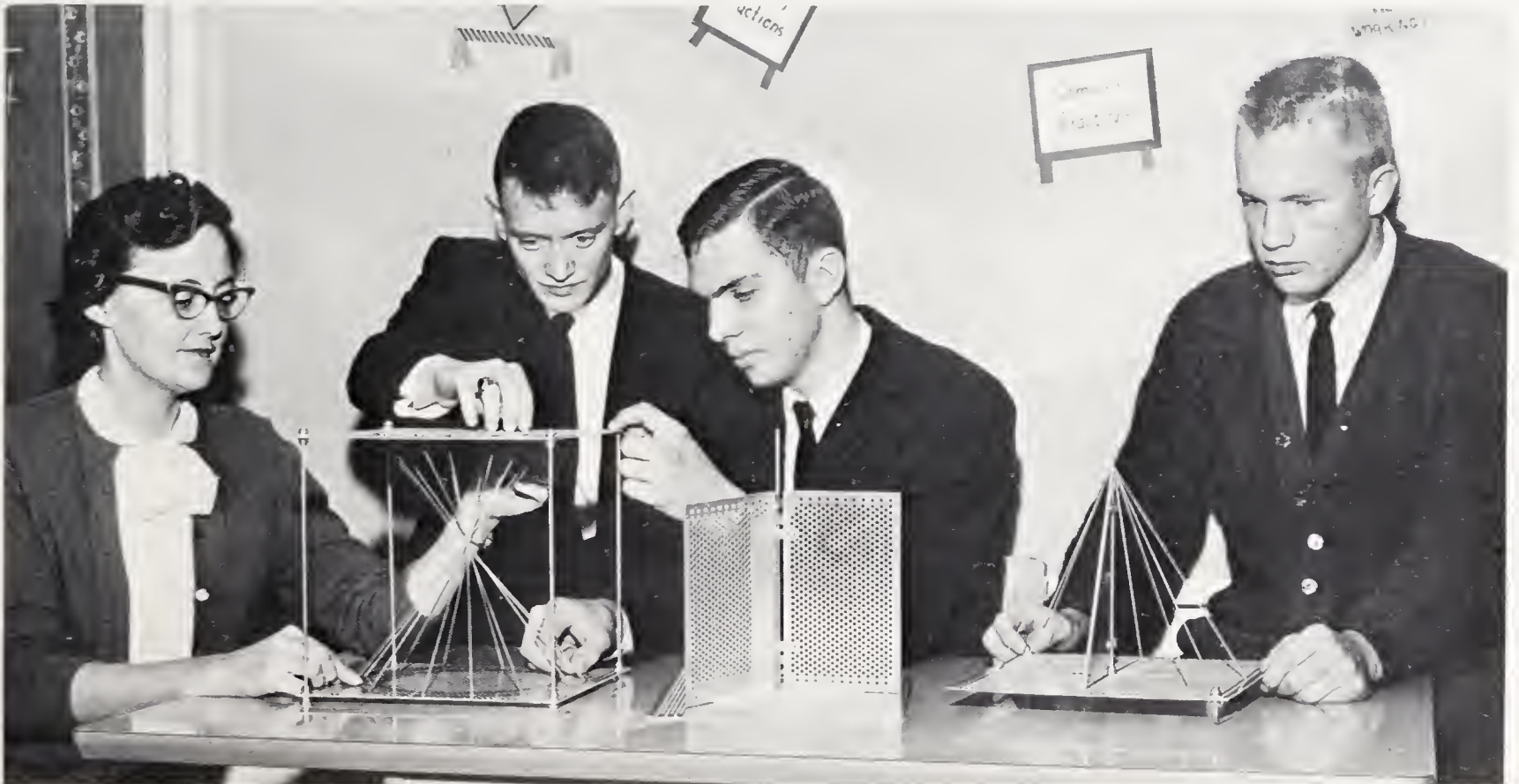

With the help of Mrs. Griffin, advanced math students Darrel Lawson, Russell Simpson, and Kenneth Pittman construct geometric forms.

R. L. JOINES

ANN B. PATTERSON

MONA B. GRIFFIN



# Physical Education Department-



Square dancing requires some "mixing" of gym classes.



Alley-oop!



Volleyball keeps these boys "on their toes."

Okay, boys! Let's speed it up!





MARGARET S. BATES



Each gym class begins with exercises.



NORMAN L. SMITH

Physical education students at SCHS develop strong bodies and improved attitudes of good sportsmanship.

strong bodies, improved sportsmanship.



Mr. Johnson and students start on a "test drive."

ROY JOHNSON



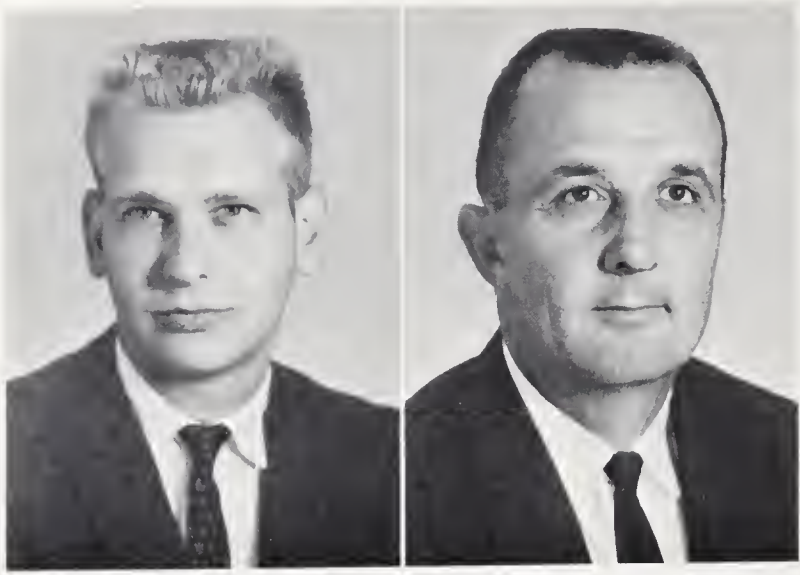

DAL H. BENFIELD

SAMUEL T. BRIGGS

# Agriculture Department promotes good farming methods.

Agriculture students pursue tool, seed, and plant study in order to prepare for supervised farming.

Ag boys prepare in the classroom for careers on the farm.



# Home Economics students acquire homemaking skills.

Home economics students pursue the basic courses of cooking and sewing. The curriculum also includes studies of interior decoration, personal and family problems, home management, child care, food, nutrition, and health.



Sewing is just one of the skills learned in home economics.



Students in Home Economics III fit dress onto dummy.

Here are a few bachelors who shall not starve!



REBA PERRY

RUBY H. STANLEY





Shorthand—a basic course for students preparing to become secretaries.

## Commercial students prepare for Business World.

Students enrolled in commercial courses make preparation for assuming positions in the business world. Courses in type-writing, bookkeeping, business mathematics, shorthand, and

business law provide a broad background for future office workers.



ANN PACK

LUCY BROWN

MACK E. EVERETTE

# Music Department develops individual talents.



DORIS M. GABBARD



A Thursday "workout."



JERRY JONES  
Student Teacher

... and the band played on.



During the year the Mixed Chorus presents several community programs as well as song-fests for the student body. Mrs. Gabbard enlists individual talent to add variety to the performances. The Band fills gaps left in the ranks by the preceding year's seniors. From September until June the members perform in local parades and in other parades and festivals by invitation.



TENNYSON L. JONES

Students are the heart of Surry Central High School.







# STUDENTS



# Senior Class Officers

ARNOLD BROWN, Vice-President; LONNIE EDMONDS, President; CATHERINE WILMOTH, Co-Treasurer; LYDIA ATKINS, Secretary; DICKY WILMOTH, Co-Treasurer.

## Seniors: The last year

LANNY RAY ATKINS  
LYDIA ANN ATKINS

FRED PRESTON BADGETT  
BARBARA JEAN BAKER

DOROTHY VILENER  
BARKER  
CAROL ATKINS BLEDSOE

LONNIE DEAN BOTTOMS  
JULIA PATRICIA  
BOWMAN

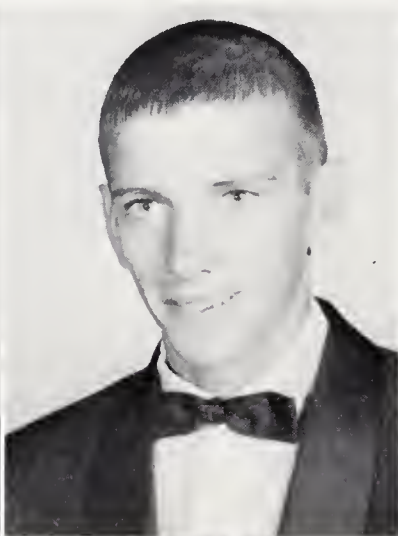



OLENE MARIE BROWN

WILLIAM ARNOLD BROWN  
ELIZABETH STANLEY BRYANT



WAYNE MANFORD BULLIN

JANICE LEIGH CARLYLE  
JEWEL DEAN CAVE



TOMMY WILLIAM CHAPPELL

RUTH ANN CHILTON  
BRENDA BLACKBURN  
CHURCH

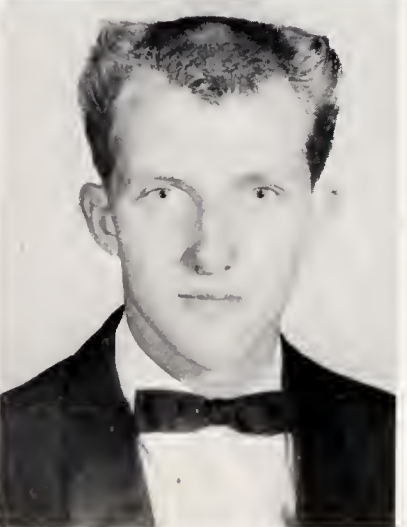

BILLY GRAY CORDER

JANE ROSANNE CUDE  
PEGGY JEAN DAVIS



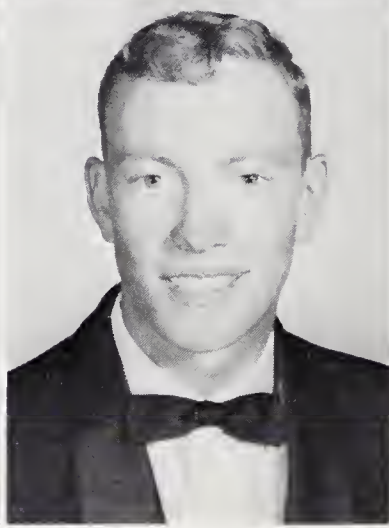
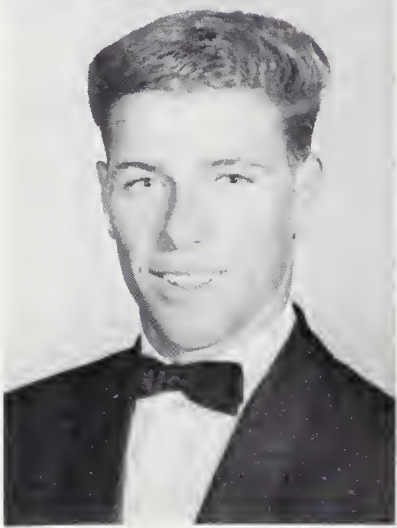
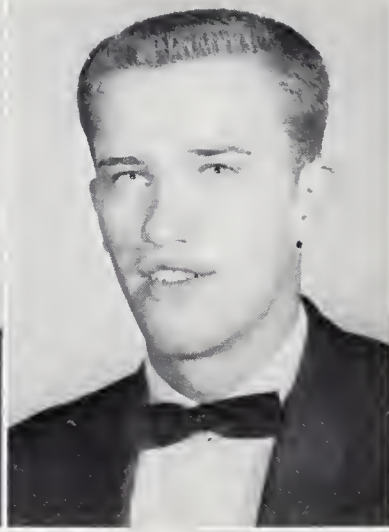

JERRY DEAN DURHAM  
LONNIE DELL EDMONDS

PHILLIP MCKINLEY  
EMERSON  
GLENDA SUE FELTS

LAYMOND MARTIN  
FLIPPIN  
JAMES CALVIN FREEMAN

SHARON LOUISE FREER  
BRENDA LOU FULK

Always with  
a good word -  
Imogene and  
Arnold are  
voted Most  
Popular.



Imogene Stanley and Arnold Brown  
Most Popular



Catherine Wilmoth and Joe Norman  
Most Likely To Succeed

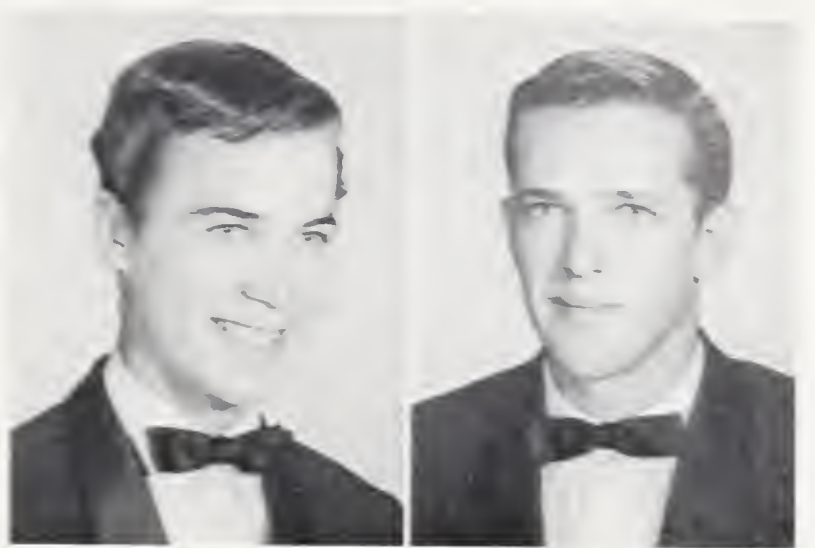

WILLIAM ALEX GABBARD  
SANDRA GAYLE  
GILLESPIE

REX AUBREY HALL  
FRANK ANDREW HAMBY

Success is the forecast for Catherine and Joe.

WILLIAM CLYDE  
HAMLIN, JR.

SCOTTIE SUE HANKS

BRENDA LOUISE HARDY

ALLEN DINNIS HARRISON



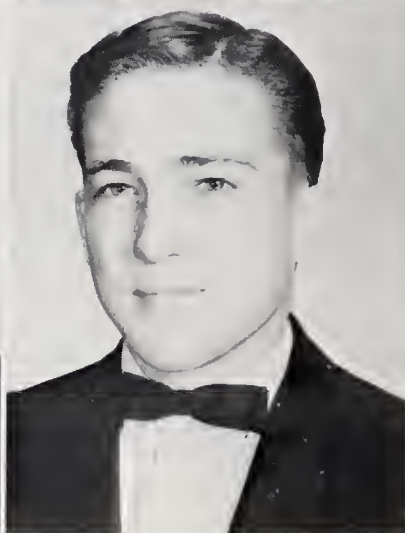
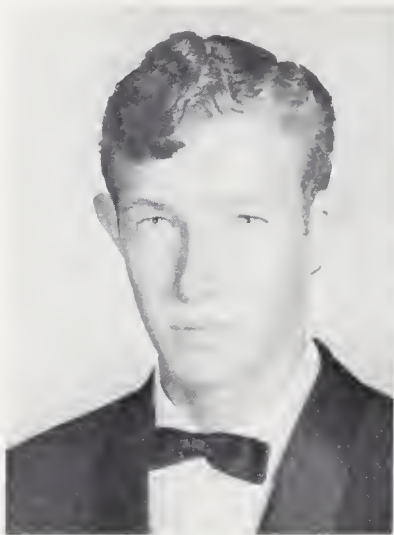

O'BRIEN DESKIN  
HAYES, JR.  
JERRY THOMAS  
HAYMORE

JIMMY RAY HENLEY  
EDNA KATHERINE HIATT

MARGARET CHRISTINE  
HILL  
MICHAEL FRANKLIN  
HUTCHINS

JOHNNY RICHARD  
JENKINS  
CLARENCE EUGENE  
JOHNSON

Our Most  
Athletic -  
Ruth Ann  
and Steve



Ruth Ann Chilton and Steve Johnson  
Most Athletic

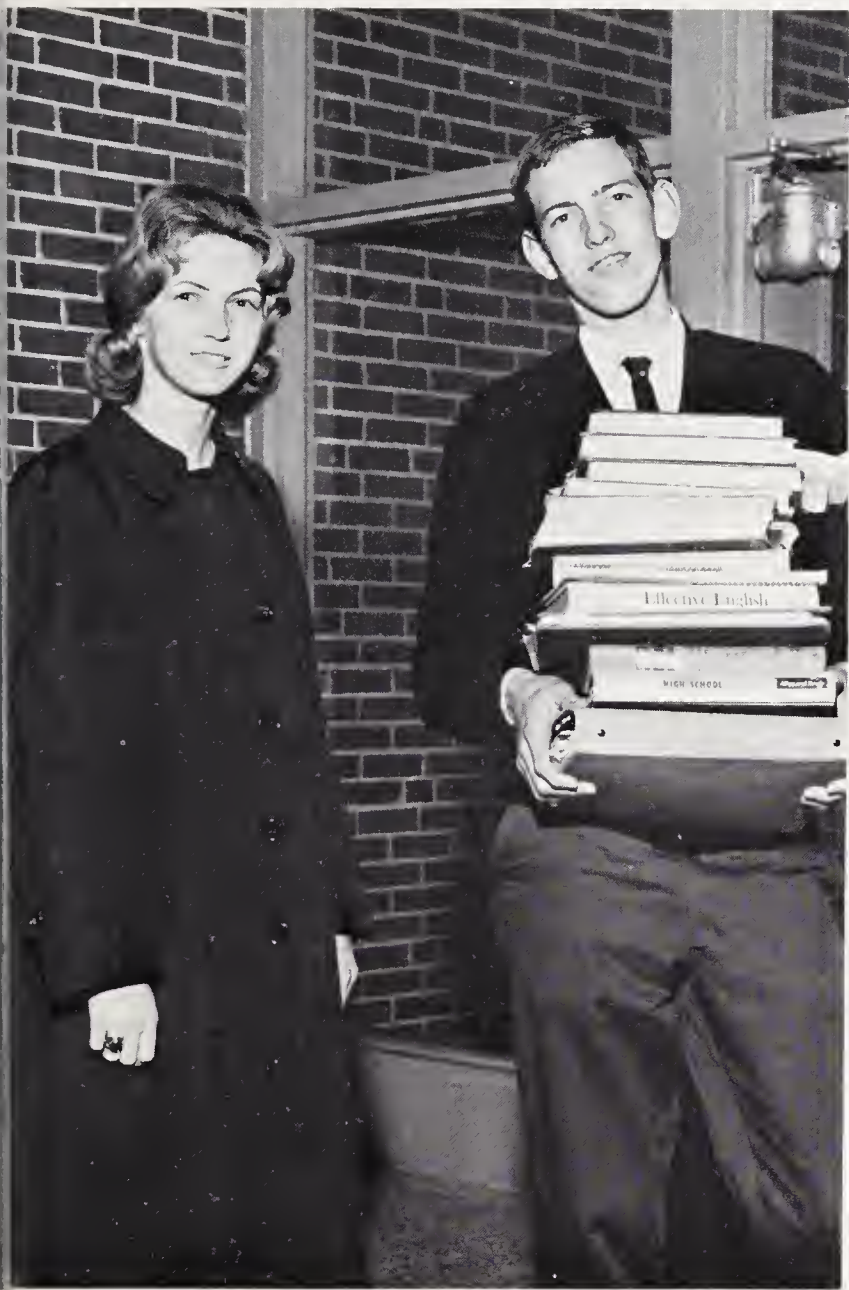

Jewel Cave and Dicky Wilmoth  
Most Courteous

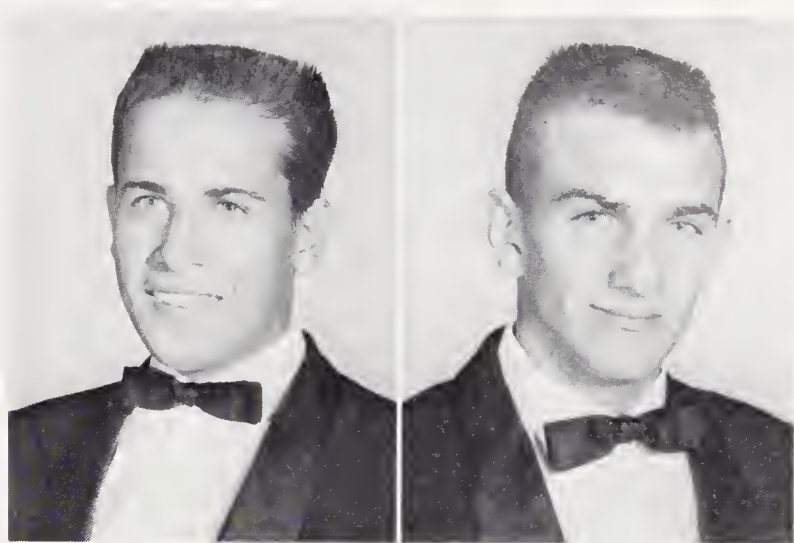

JAMES WILLIAM  
JOHNSON  
LILLIAN AUDREY  
JOHNSON

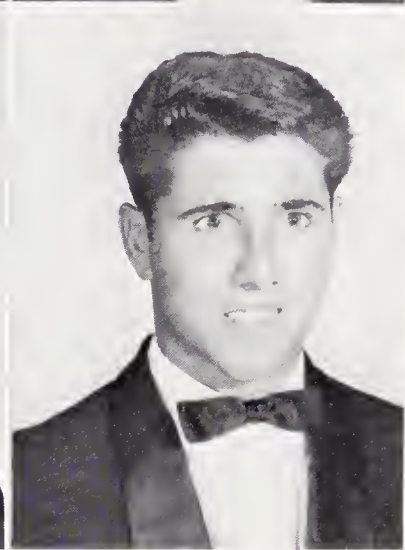

STEVEN WOOD  
JOHNSON  
ALTON THOMAS KEY

Chivalry lives! - Jewell and Dicky, Most Courteous.

DARREL WAYNE LAWSON

KARI LOUISE LOWE

ADDIE RUTH MARION

DANIEL WALTER  
MARION

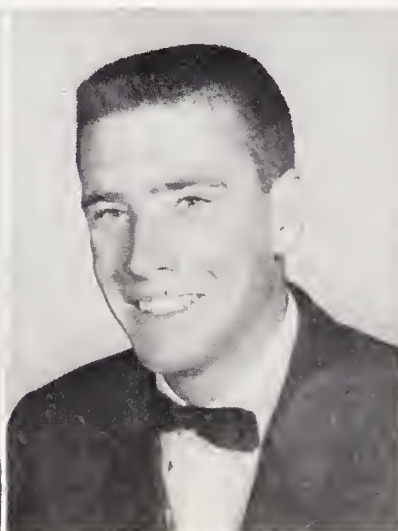
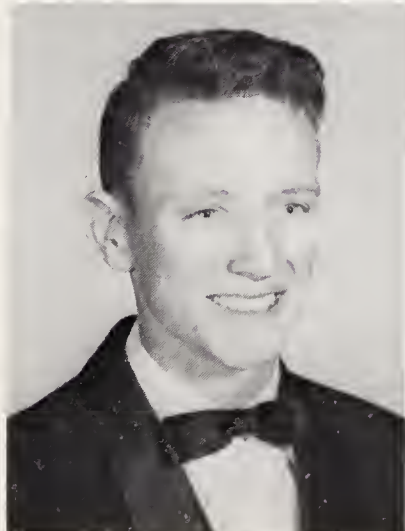



NORMA LEE MARION  
LYNDA FAYE MARSH

JACQUELYNE FERN  
MARTIN  
BETTY JOAN MELTON

WILLIAM ALEXANDER  
MILLER  
SANDRA ANN MITCHELL

HENRY LANCE MOORE  
GRAHAM DAVIS MOSLEY

Linda and  
Michael "cop"  
Most Talented  
title.



Linda Poindexter and Michael Shumaker  
Most Talented





Carol Bledsoe and Lonnie Edmonds  
Best All-Around

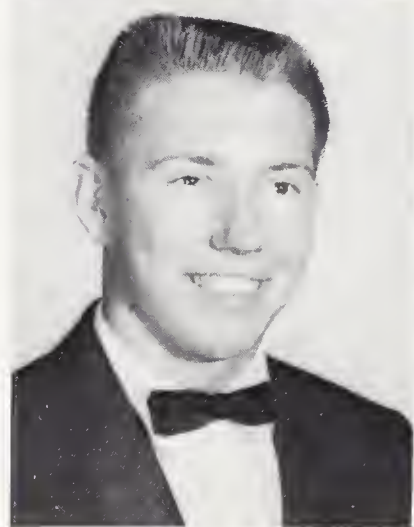

MARILYN ANN NEWMAN  
JAMES WILLY NIXON

NATHAN JACKSON  
NIXON, JR.  
JOSEPH ADRIAN  
NORMAN

## Carol and Lonnie are Best All-Around.

WILDA MAE NORMAN

KENNETH ROBY  
PITTMAN

LARRY GARFIELD  
POINDEXTER

LINDA NORMAN  
POINDEXTER



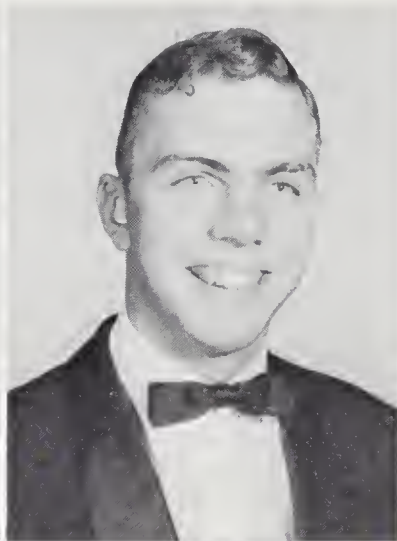

DONNIE LEE RIDDLE  
JOHN WAYNE ROSS

LILLIAN HANKS ROSS  
JAMES MICHAEL  
SHUMAKER

RUSSELL GENE SIMPSON  
DALLON DOUGLAS  
SMITH

REGGIE GLENN SMITH  
WILLIAM JERRY SNOW

Full of  
fun - Lillian  
and R.V. are  
named Wittiest.



R. V. Wall and Lillian Ross  
Wittiest



Tommy Key and Lydia Atkins  
Most Dependable

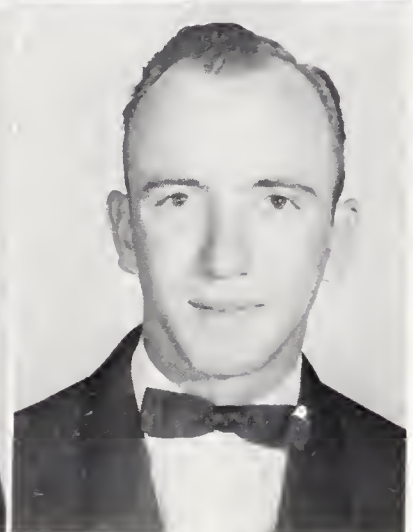

SHERRIL IMOGENE  
STANLEY  
MINNIE MARIAN  
TAYLOR

WALTER GRAY VENABLE  
ROY ALLEN VERNON

## Lydia and Tommy get the job done!

SANFORD DWIGHT  
VESTAL

JOHNNY NEWSOME WALL

JUDY MAYE WALL

ROBERT VESTAL WALL





WILMA ANN WALTERS

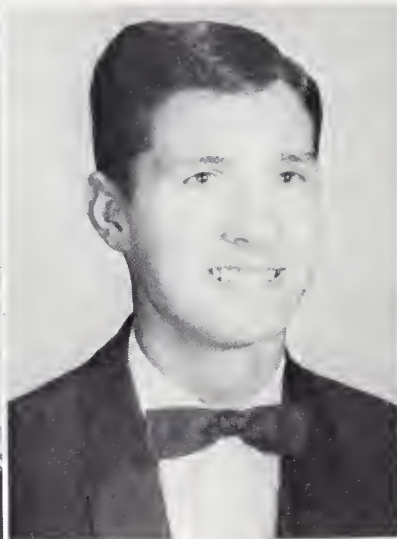

WILLIAM CLINTON  
WATSON, JR.



CHARLES DALE WELCH



JOYCE ANNE WHITAKER

# Cheers!-Marian and Sonny, Best School Spirit.

SUZIE FAY WHITAKER  
BONNIE LOU WHITE

JOSEPHINE MARILYN  
WHITE  
JUDY WHITAKER WHITE

Marian Taylor and Sonny Hamlin  
Best School Spirit



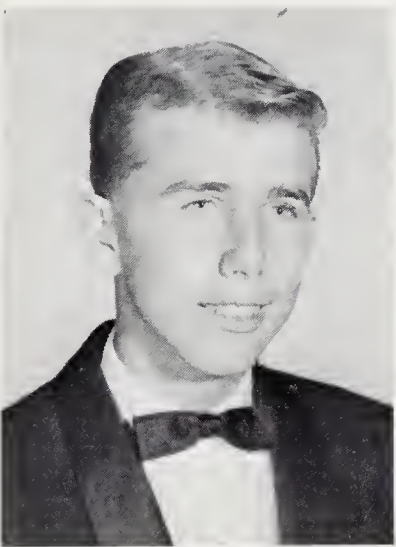

RONNIE LEE WHITE



DORIS CATHERINE  
WILMOTH  
DICKY DONALD  
WILMOTH

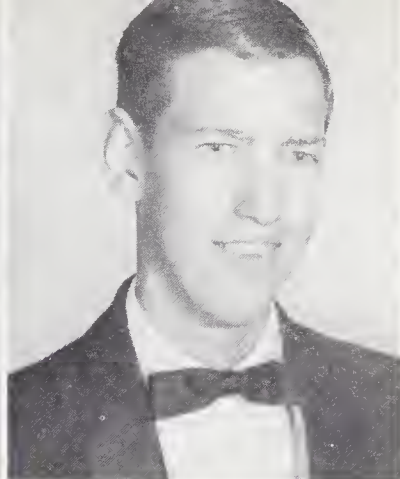

JOYCE MARIE WILMOTH



JUDY ANN WILMOTH  
RUBY ESTELLA WILMOTH



BETTY JEAN WOOD



KELLY CLYDE WOOD  
JAMES LARRY  
WOODRING

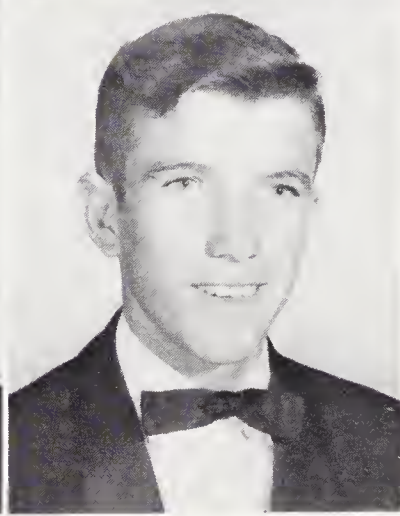

NANCY LOU WRIGHT

In Memoriam  
WILBUR RAY VENABLE  
September 6, 1963



Not Pictured: William Leon Branch, Nancy Newsome Edmonds, Paula James Wagoner, Sybil Southard Wagoner, Jr.

# Senior Activities cover many fields.

## LANNY RAY ATKINS

4-H Club 1,2,3, Officer 1; Baseball 1; Football 2; Science Club 1,2; Laboratory Assistant 2.

## LYDIA ANN ATKINS

FHA 1,2; Beta Club 3,4, Officer 4; FBLA 4; Teen Club 1,2,3; Monogram Club 3,4; Chorus 3, Reporter 3; Cheerleader 2,3; Office Worker 4; 4-H Club 1; Annual Staff 4; Paper Staff 2,4, Business Manager 4; Driver Training Class 2; Marshal 3; Superlative 4; Homeroom Officer 2,3,4; Class Officer 4; Perfect Attendance 1; J.V. Basketball 1; Typing Honor Roll 2,4.

## FRED PRESTON BADGETT

FFA 1,2,3,4; FHA 4, Officer 4; Safe Driver Award 3; 4-H Club 1,2,3,4; Driver Training Class 2; Perfect Attendance 1,2; FBLA 3,4.

## BARBARA JEAN BAKER

FHA 1,2,3; Library Assistant 1.

## DOROTHY VILENER BARKER

FHA 1,2,4; Library Assistant 1.

## CAROL ATKINS BLEDSOE

FHA 2, Officer 2; Beta Club 3,4, Officer 4; Teen Club 1,2,3, Officer 1,2,3; Monogram Club 1,2; Bus Driver 3; Homecoming Court 1; Store Worker 3; Band 1,2; 4-H Club 1; Paper Staff 4, Editor 4; Driver Training Class 2; Superlative 4; Class Officer 3; Art Club 3; FBLA 3,4; Science Club 1; J.V. Basketball 1,2; Homeroom Officer 2,3; Softball Team 1; Typing Honor Roll 3,4.

## LONNIE DEAN BOTTOMS

FFA 1; 4-H Club 1,2; Baseball 1,2,3,4; Basketball 4.

## JULIA PATRICIA BOWMAN

FHA 1,2,3; Monogram Club 1,3,4, Officer 4; Homecoming Court 4; Band 4; 4-H Club 1,2; Paper Staff 4; Driver Training Class 2; Class Officer 2; FBLA 3,4, Officer 4; Basketball 3,4.

## WILLIAM LEON BRANCH

## OLENE MARIE BROWN

FHA 1,2,3; Library Assistant 4.

## WILLIAM ARNOLD BROWN

Teen Club 1,2,3; Monogram Club 1,2,3,4; Bus Driver 2,3,4; Driver Training Class 2; Superlative 4; Class Officer 2,4; FBLA 3,4, Officer 4; Basketball 1,2,3,4; Track 2,3,4.

## ELIZABETH STANLEY BRYANT

FHA 2,4; Library Assistant 4; Driver Training Class 2; Perfect Attendance 1,2,3.

## WAYNE MANFORD BULLIN

## JANICE LEIGH CARLYLE

FHA 2; Glee Club 2; 4-H Club 4, Officer 4; Driver Training Class 2.

## JEWEL DEAN CAVE

FHA 2; Chorus 3; Halloween Queen 1; Office Worker 4; Library Assistant 4; Driver Training Class 2; Superlative 4; FBLA 3; Softball 1.

## TOMMY WILLIAM CHAPPELL

FFA 1,2,3,4; Bus Driver 3; 4-H Club 1,2; Driver Training Class 2; Track 2.

## RUTH ANN CHILTON

FHA 1,2,3, Officer 3; Monogram Club 1,2,3,4, Officer 3,4; Bus Driver 4; Homecoming Court 3; Library Assistant 1; 4-H Club 1; Paper Staff 4; Basketball 1,2,3,4, Most Valuable Player 3, Captain 4; Superlative 4; FBLA 4.

## BRENDA BLACKBURN CHURCH

FHA 1,2,3,4; Bus Driver 2,3,4; Chorus 2; Pep Club 1; Driver Training Class 2; Library Assistant 4; Lunchroom Worker 3,4; Cheerleader 2.

## BILLY GRAY CORDER

FFA 1; Bus Driver 2,3,4, Bus Driver Award 3,4; Driver Training Class 2; Perfect Attendance 1,3; FBLA 3; Track 1,2,3,4; J.V. Basketball 2; J.V. Football 2; Baseball 1; Varsity Football 3,4, Football Award 4.

## JANE ROSANNE CUDE

National Honor Society 3,4; Chorus 4; Band 1,2,3,4; 4-H Club 1,2,3,4, Officer 1,2,3,4; Annual Staff 3,4, Assistant Editor 4; Paper Staff 1; Marshal 1,3; Student Council Representative 4; Class Officer 1,2; Art Club 3.

## PEGGY JEAN DAVIS

FHA 1,2,3, Officer 2,3; National Honor Society 3,4; Officer 4; Library Assistant 4; 4-H Club 1; Driver Training Class 3; Marshal 3; Perfect Attendance 3; Betty Crocker Award 4.

## JERRY DEAN DURHAM

FHA 4; FFA 1,2,3,4; Bus Driver 2,3,4; 4-H Club 1,2,3,4; Baseball 1; Lunchroom Worker 2,3,4.

## LONNIE DELL EDMONDS

FFA 1,2,3,4; Beta Club 3,4; Monogram Club 3,4; 4-H Club 1; Driver Training Class 2; Perfect Attendance 1,2,3; Track 2,3,4; Baseball 1,2,3,4; Football 2,3,4, Co-Captain 4; Football Award 4; J.V. Basketball 1; FBLA 4.

## NANCY NEWSOME EDMONDS

## PHILLIP MCKINLEY EMERSON

FFA 1,2; Band 1,2,3,4; Library Assistant 4; 4-H Club 1; Driver Training Class 2; Perfect Attendance 1; Football 1,2,3,4; Track 1.

## GLENDA SUE FELTS

FHA 1,2; Glee Club 1; Paper Staff 4; Driver Training Class 2; Perfect Attendance 1; FBLA 3,4.





LAYMOND MARTIN FLIPPIN

JAMES CALVIN FREEMAN

SHARON LOUISE FREER

Beta Club 3, 4; Teen Club 1, 2; Chorus 4; Store Worker 3; Band 1, 2, 3, 4; Annual Staff 3, 4, Assistant Editor 4; Driver Training Class 2; Student Council 4, Reporting Secretary; Class Officer 2; Science Club 1; Art Club 3.

BRENDA LOU FULK

FHA 1, 2, 3; Monogram Club 4; Cheerleader 2; Paper Staff 4; Homeroom Officer 4; FBLA 3, 4; Typing Honor Roll 3; Softball 2; Basketball 4.

WILLIAM ALEX GABBARD

Beta Club 3, 4; Band 1, 2, 3; 4-H Club 1, 2; Driver Training Class 3; Track 2, 3, 4; Baseball 4; J.V. Basketball 2.

SANDRA GAYLE GILLESPIE

FHA 2; Beta Club 4; FTA 3, 4; Annual Staff 4; Driver Training Class 2; Perfect Attendance 1, 4.

REX AUBREY HALL

FFA 1, 2, 3, 4; Chorus 1; 4-H Club 1; Football 3; Basketball 1.

FRANK ANDREW HAMBY

FFA 1, 2, 3, 4, Officer 4; Monogram Club 1, 4; Bus Driver 2; Driver Training Class 2; Golf 3, 4; Basketball 1; Baseball 1.

WILLIAM CLYDE HAMLIN, JR.

FFA 1, 2, 3; National Honor Society 3; Monogram Club 2, 3, 4, Officer 4; Driver Training Class 2; Marshal 3; Student Council Vice-President 3, President 4; Superlative 4; Class Officer 1; Basketball 1, 2, 3, 4; Baseball 1, 2, 3, 4.

SCOTTIE SUE HANKS

FHA 1, 2, 4; Glee Club 1; Cheerleader 1; Paper Staff 4; FBLA 3, 4; Driver Training Class 2.

BRENDA LOUISE HARDY

FHA 1, 2, Officer 2; Beta Club 3, 4, Officer 4; Teen Club 1, 2, 3; Monogram Club 4; FTA 2, 3, 4, Officer 3, 4; Halloween Court 4; Cheerleader 3; Store Worker 3; Band 1; Annual Staff 4, Business Manager; Driver Training Class 2; Typing Honor Roll 3; Marshal 3; Homeroom Officer 3, 4; Science Club 1; J.V. Basketball 1.

ALLEN DINNIS HARRISON  
FHA 1; FFA 1, 2, 3, 4; Bus Driver 3, 4.

O'BRIEN DESKIN HAYES, JR.  
FHA 4, Officer 4; FFA 1, 2; Monogram Club 1; Bus Driver 2, 3; Driver Training Class 2; Golf 3, 4; Basketball 1; Baseball 1.

JERRY THOMAS HAYMORE  
FFA 1, 2, 3; Beta Club 4; 4-H Club 1; Driver Training Class 2; Baseball 1, 2, 3; J.V. Basketball 2; J.V. Football 2.

JIMMY RAY HENLEY  
FHA 3, 4; FFA 1, 2, 3, 4; Bus Driver 3, 4.

EDNA KATHERINE HIATT  
FHA 1, 2, 4, Officer 4; Bus Driver 3, 4; Office Worker 4; Driver Training Class 2; FBLA 3, 4; Chorus 3.

MARGARET CHRISTINE HILL  
FHA 1, 2; Chorus 2; Halloween Court 1; 4-H Club 1; Driver Training Class 1.

MICHAEL FRANKLIN HUTCHINS  
FFA 3; Bus Driver 3, 4; Driver Training Class 1; Track 2; Football 1.

JOHNNY RICHARD JENKINS  
FFA 1, 2, 3, 4, Officer 1, 2; Chorus 1, 2, 3, 4; Bus Driver 3, 4; Driver Training Class 1; Student Council 1; Perfect Attendance 1, 2.

CLARENCE EUGENE JOHNSON  
Student Council Representative 4; Football 2, 3, 4, Football Award 4.

JAMES WILLIAM JOHNSON  
FFA 1, 2, 3, Officer 3; Driver Training Class 2; Baseball 1, 3, 4; Football 4.

LILLIAN AUDREY JOHNSON  
FHA 1, 2, 4, Officer 1, 4; Glee Club 1; Chorus 4; Bus Driver 3, 4; Library Assistant 1; Driver Training Class 2; Class Officer 1.

STEVEN WOOD JOHNSON  
FHA 4; Monogram Club 2, 3, 4, Officer 4; Driver Training Class 2; Superlative 4; Baseball 1, 2, 3, 4; Basketball 1, 2, 3, 4; Football 2; Track 2, 3, 4, Track Medal 3.

ALTON THOMAS KEY  
FFA 1; Bus Driver 3; Student Council 1, 2; Superlative 4; Class Officer 1; Homeroom Officer 3, 4; YMCA Medal 1, 2; J.V. Basketball 2; Baseball 2.

DARREL WAYNE LAWSON  
FFA 1; National Honor Society 3; Bus Driver 3, 4; Driver Training 2; Perfect Attendance 3; Citizenship Award 1.

KARI LOUISE LOWE  
FHA 1, 2; Glee Club 1; Art Club 3; Science Club 1.

ADDIE RUTH MARION  
FHA 1, 2; FTA 1; Chorus 2, 3; Driver Training Class 2.

DANIEL WALTER MARION  
FFA 2, 3, 4; FHA 4; Driver Training Class 2.

NORMA LEE MARION  
FHA 1, 2, 3.

# Senior Diary Illustrated by various achievements.

## LYNDA FAYE MARSH

FHA 1, 2, 3; Chorus 1; Library Assistant 1; Driver Training Class 2.

## JACQUELYNE FERN MARTIN

FHA 1, 2; Monogram Club 1; Glee Club 1; Cheerleader 1; Store Worker 4; Office Worker 4; 4-H Club 1; Paper Staff 4; Driver Training Class 2; Typing Honor Roll 3, 4; Homeroom Officer 1; FBLA 4.

## BETTY JOAN MELTON

FHA 1, 2, 3; Beta Club 3, 4; Driver Training Class 2; Homeroom Officer 3.

## WILLIAM ALEXANDER MILLER

FFA 1; Monogram Club 2, 3, 4; Paper Staff 4; Driver Training Class 2; Homeroom Officer 2, 3, 4; FBLA 4; Golf 3, 4; Cafeteria Assistant 2, 3; Basketball 1; Baseball 1.

## SANDRA ANN MITCHELL

FHA 1, 2; Beta Club 3, 4, Officer 4; Teen Club 1, 2, 3; Monogram Club 4; Bus Driver 3, 4; Office Worker 4; Annual Staff 4; Paper Staff 4; Science Fair Winner 2; Typing Award 2, 3; Homeroom Officer 3, 4; FBLA 3, 4, Officer 4; J.V. Basketball 1, 2; Basketball 3, Manager 4.

## HENRY LANCE MOORE

FFA 1, 2, 3, 4; FHA 4; Bus Driver 3, 4; Driver Training Class 2; Baseball 1.

## GRAHAM DAVIS MOSLEY

FFA 1, 2, 3, 4; 4-H Club 2.

## MARILYN ANN NEWMAN

FHA 1, 2, 3; 4-H Club 1; Driver Training Class 2.

## JAMES WILLY NIXON

FFA 1, 2, 3; Bus Driver 3, 4, Bus Driver Award 3.

## NATHAN JACKSON NIXON, JR.

National Honor Society 3, 4; Monogram Club 2, 3; Halloween Court 4; Bus Driver 3, 4; Band 1, 2, 3; Library Assistant 4; Perfect Attendance 1, 3; Class Officer 1, 2, 3; Driver Training Class 2; Marshal 3; Student Council 4, Vice-President; Football 1, 2, 3; Track 1, 2.

## JOSEPH ADRIAN NORMAN

FFA 1; National Honor Society 3, 4, Officer 4; Monogram Club 4; Annual Staff 3, 4, Editor 4; Paper Staff 3, 4; Driver Training Class 2; Typing Honor Roll 2; Science Fair Winner 2, 3, District Science Fair 2; County History Award 3; Morehead Nominee 4; Marshal 3; Student Council Representative 4; Superlative 4; Class Officer 1, 2, 3; Boys' State 3; Golf 3, 4; Basketball 1.

## WILDA MAE NORMAN

FHA 1, 2, 3.

## KENNETH ROBY PITTMAN

FFA 1; Driver Training Class 2; Perfect Attendance 1, 2, 3.

## LARRY GARFIELD POINDEXTER

FFA 1; National Honor Society 3, 4, Officer 4; 4-H Club 1; Annual Staff 4; Driver Training Class 2; History Award 3; Marshal 3; Perfect Attendance 1, 3; Citizenship Award 1; Class Officer 1.

## LINDA NORMAN POINDEXTER

FHA 2; Chorus 3, 4; Library Assistant 4; Driver Training Class 2; Art Club 3; Superlative 4; Holiday Queen 4.

## DONNIE LEE RIDDLE

FHA 4; FFA 1; 4-H Club 1; FBLA 3; Football 2.

## JOHN WAYNE ROSS

FFA 1; Monogram Club 4; Bus Driver 3, 4; Paper Staff 3; Driver Training Class 2; Perfect Attendance 2, 3; Class Officer 1; FBLA 4; Golf 3, 4; Basketball 1.

## LILLIAN HANKS ROSS

FHA 2, 3, 4; Office Worker 2, 3; Paper Staff 4; Library Assistant 1; Driver Training Class 2; Superlative 4.

## JAMES MICHAEL SHUMAKER

Driver Training Class 2; Beta Club 3, 4; Superlative 4.

## RUSSELL GENE SIMPSON

Beta Club 3, 4; Annual Staff 4; Driver Training Class 2; Perfect Attendance 1, 2; FFA 1, 2, Officer 1; Football 2; Baseball 1.

## DALLON DOUGLAS SMITH

## REGGIE GLENN SMITH

## WILLIAM JERRY SNOW

## SHERRIL IMOGENE STANLEY

FHA 2, 3, Officer 2, 3; Beta Club 3, 4, Officer 4; Chorus 3; Glee Club 1; Office Worker 4; Library Assistant 4; Homecoming Court 2, Homecoming Queen 4; Halloween Queen 1; 4-H Club 1; Driver Training Class 2; Home Economics Award 3; Citizenship Award 1; Superlative 4; Class Officer 3; Homeroom Officer 1, 2, 4.

## MINNIE MARIAN TAYLOR

FHA 2, Officer 2; Teen Club 1, 2, 3; National Honor Society 3, 4, Officer 4; Monogram Club 2, 3, 4; Cheerleader 2, 3, 4, Chief 3, 4; Homecoming Court 4, Maid of Honor; Store Worker 4; Office Worker 4; Band 1; 4-H Club 1; Annual Staff 4; Paper Staff 4; Driver Training Class 2; Typing Honor Roll 3, 4; Marshal 3; Superlative 4; FBLA 4; Science Club 1; J.V. Basketball 1; Homeroom Officer 1, 2, 3, 4.







WALTER GRAY VENABLE

ROY ALLEN VERNON

FFA 1, 2, 3, 4, Officer 4; Monogram Club 2; Driver Training Class 2; Baseball 1, 2, 4; Track 1.

SANFORD DWIGHT VESTAL

PAULA JAMES WAGONER

SYBIL SOUTHARD WAGONER, JR.

JOHNNY NEWSOME WALL

FFA 1, 2, 3; Bus Driver 2, 3, 4; 4-H Club 1, 2; Baseball 1, 4.

JUDY MAYE WALL

FHA 1, 2, 3; Store Worker 4; Library Assistant 4; Basketball 3.

ROBERT VESTAL WALL

WILMA ANN WALTERS

FHA 1, 2, 3; FBLA 4; Glee Club 1; Bus Driver 4; Library Assistant 2; Paper Staff 4; Driver Training Class 2; Homeroom Officer 2.

WILLIAM CLINTON WATSON, JR.

Monogram Club 1; Driver Training Class 2; Perfect Attendance 1, 2, 3.

CHARLES DALE WELCH

FHA 4; Safety Club 3; Monogram Club 1; Bus Driver 3; Driver Training Class 2; FFA 2, 3; Football 1; Track 1.

JOYCE ANNE WHITAKER

FHA 1, 2, 3; Glee Club 1; 4-H Club 1; Driver Training Class 2; Citizenship Award 1.

SUZIE FAYE WHITAKER

FHA 1, 2, 4; Teen Club 1; Monogram Club 1; Library Assistant 2; Driver Training Class 2.

BONNIE LOU WHITE

FHA 1, 2; Office Worker 4; Library Assistant 2, 3; Annual Staff 4; Driver Training Class 2; Perfect Attendance 2, 3; Homeroom Officer 2; FBLA 3; Art Club 3; Boot, Sock, and Gavel Club 2.

JOSEPHINE MARILYN WHITE

FHA 1, 2; 4-H Club 1; Driver Training Class 2; FBLA 3.

JUDY WHITAKER WHITE

FHA 2; Driver Training Class 2; Beta Club 3, 4; Office Worker 4; Library Assistant 4; Science Fair 2; Home Economics Award 2.

RONNIE LEE WHITE

DORIS CATHERINE WILMOTH

FHA 2; National Honor Society 3, 4, Officer 4; Store Worker 4; Office Worker 4; 4-H Club 1; Paper Staff 4; Driver Training Class 2; Typing Honor Roll 3, 4; Marshal 3; Superlative 4; Class Officer 4; Science Club 1; J.V. Basketball 1; Homeroom Officer 3, 4; FBLA 4.

DICKY DONALD WILMOTH

FFA 1, 2; Monogram Club 3, 4; Driver Training Class 2; Superlative 4; Class Officer 4; Baseball 1, 2, 3, 4; Basketball 1, 3, 4.

JOYCE MARIE WILMOTH

FHA 1, 2, 3; FBLA 3, 4; Glee Club 1; Bus Driver 4; Cheerleader 3; Homecoming Court 4; Office Worker 2, 3, 4; Paper Staff 4; Driver Training Class 2; Typing Honor Roll 3, 4; Homeroom Officer 2; FBLA 3, 4.

JUDY ANN WILMOTH

FTA 3; Chorus 3, 4; Office Worker 4; Driver Training Class 2; Perfect Attendance 2.

RUBY ESTELLA WILMOTH

FHA 1, 2, 3, Officer 2; Glee Club 1; Driver Training Class 2; Perfect Attendance 1, 2, 3.

BETTY JEAN WOOD

FHA 2; Beta Club 3, 4; FTA 4; Annual Staff 4; Driver Training Class 2; Typing Honor Roll 3; Marshal 3.

KELLY CLYDE WOOD

FHA 4; FFA 1, 3; Driver Training Class 2.

JAMES LARRY WOODRING

FHA 3; FFA 2, 3; Bus Driver 3; Driver Training Class 2; Track 1; Baseball 1.

NANCY LOU WRIGHT

FHA 1; Beta Club 3, 4; Teen Club 2; Monogram Club 4; FTA 4, Officer 4; Chorus 4; Cheerleader 3; Band 4; Library Assistant 4; Annual Staff 1, 4; Paper Staff 1; Driver Training Class 2; Marshal 3; Student Council Representative 4; J.V. Basketball 1; Homeroom Officer 2; National Junior Honor Society 1.

# Junior Class Officers

BILLIE WHITE  
Treasurer

LINDA BRANCH  
Secretary

GENE BARKER  
Vice-President

TED GAMBILL  
President (Not Pictured)



## Juniors begin year with enthusiasm



VERNA DEAN ALLEN  
RAYMOND ALLRED  
JIMMY ANTHONY  
JEANETTE ATKINS

WAYNE ATKINS  
LARRY BAKER  
GENE BARKER  
JERRY BAUGUËSS

JUDY BECK  
RONNIE BLEDSOE  
CURTIS BRANCH  
ELLEN BRANCH



## Juniors

Gayle Branch  
Linda Branch  
Robert Brindle  
Shirley Brindle  
Rodney Brintle

Cora Brown  
Eddie Brown  
Wayne Brown  
Mac Bryant  
Sonya Bryant

and order traditional class rings.

Irene Bullin  
Evelyn Burchette  
Larry Calhoun  
Carolyn Carter  
Kyle Cave  
Ben Chappell

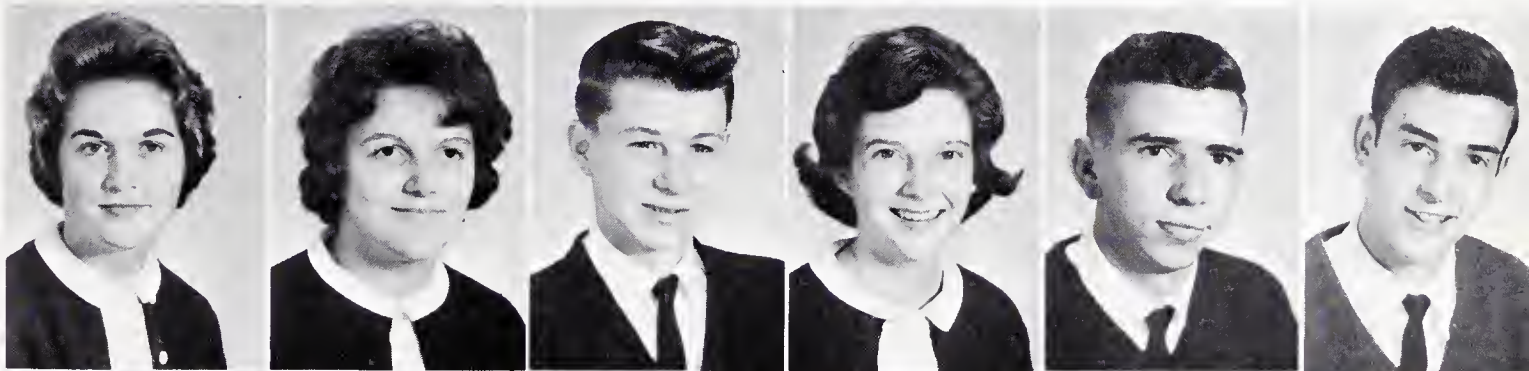

Kathy Chappell  
Linda Cockerham  
Rose Ann F.  
Cockerham  
Jerry Coe  
Charles Collins  
Denny Collins



Hilda Collins  
Janice Comer  
Roger Cook  
Roy Culler  
Brenda Cummings  
Jackie Danley

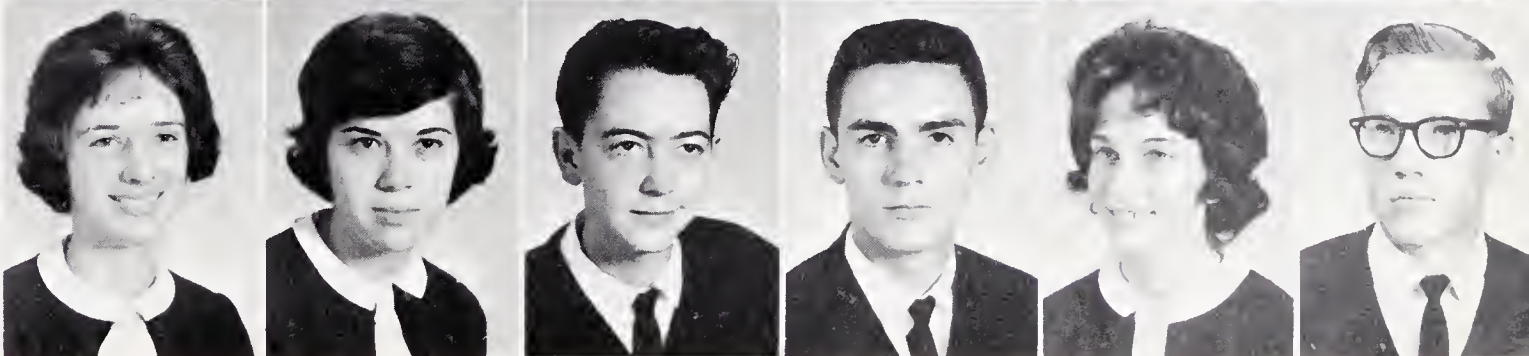

# Juniors

Charles Davis  
 Gaynell Davis  
 Jackie Dockery  
 Wayne Dollyhigh  
 Bobby Eads  
 Jewell East

Judy Felts  
 Anne Fisher  
 Claudia Fleming  
 Jimmy Flynn  
 Virginia Flynn  
 Smith Freeman

Frances Fulk  
 Ted Gambill  
 Roger Garris  
 Carolyn Gillespie  
 Kathy Gordon  
 Dale Gunnell

## Juniors sponsor magazine sale

Industrious juniors put the finishing touches on decorations for the Junior-Senior Prom.



Lonnie Hall  
 Susanne Hall

Ellis Hamby  
 Gloria Hamlin





Brenda Hardy  
 Mary Kaye Hardy  
 Polly Hardy  
 Janice Hayden  
 Katie Hayes

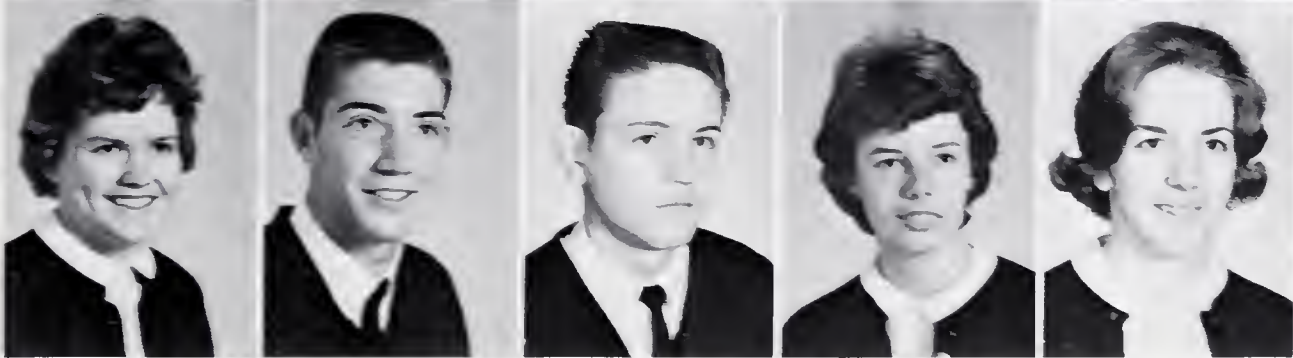

Linda Haymore  
 Earl Haynes  
 Jerry Hemric  
 Linda Hiatt  
 Jo Ann Hill

and make plans for Prom.

Roger Hodges  
 Roy Hodges  
 Donnie Holyfield  
 Robert Hudson  
 Dorothy Hutchins  
 Johnny Johnson

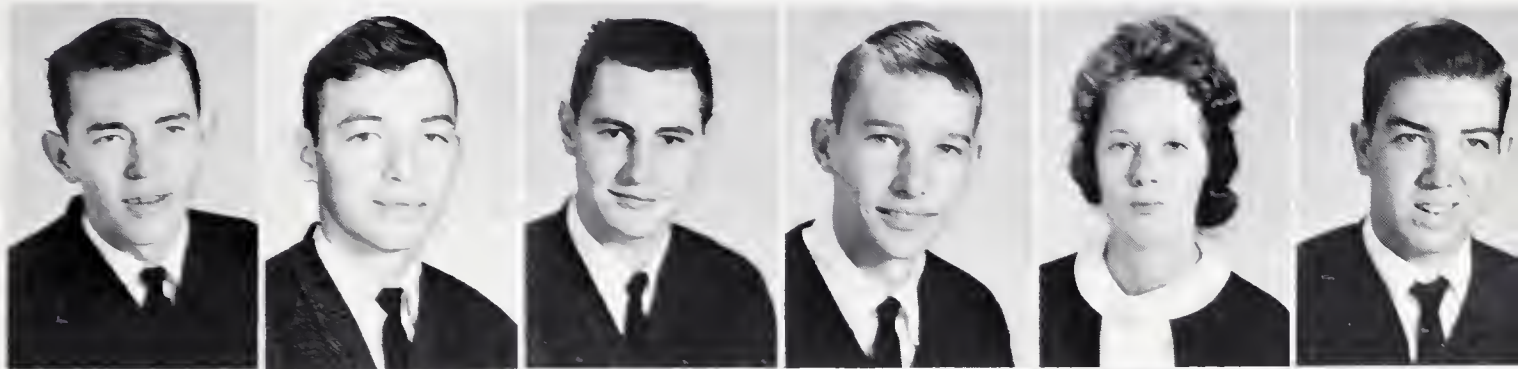

Larry Johnson  
 Lillie Mae Key  
 Mary Lawyer  
 Jean Lloyd  
 Joan Lyles  
 Beulah Marion



Kay Sue Marion  
 Norma Marion  
 Dwain Marsh  
 Glenda Marsh  
 Warren Marshall  
 Tommy McCann



Charles McCormick  
 Mac McMillian  
 Margie Medley  
 Arvel Moore  
 Gary Moore



Bobby Moser  
 Barry Mounce  
 Bruce Nations  
 Ruby Nixon  
 Terry Nixon



## Juniors take College Boards

Johnny Noah  
 Deanna Norman  
 Helen Norman  
 Katherine Norman  
 Nancy Norman  
 Wayne O'Neal



Janie Overton  
 Larry Parsons  
 Benton Payne  
 Edna Penley  
 Iva Lee Penley  
 Ronnie Phillips

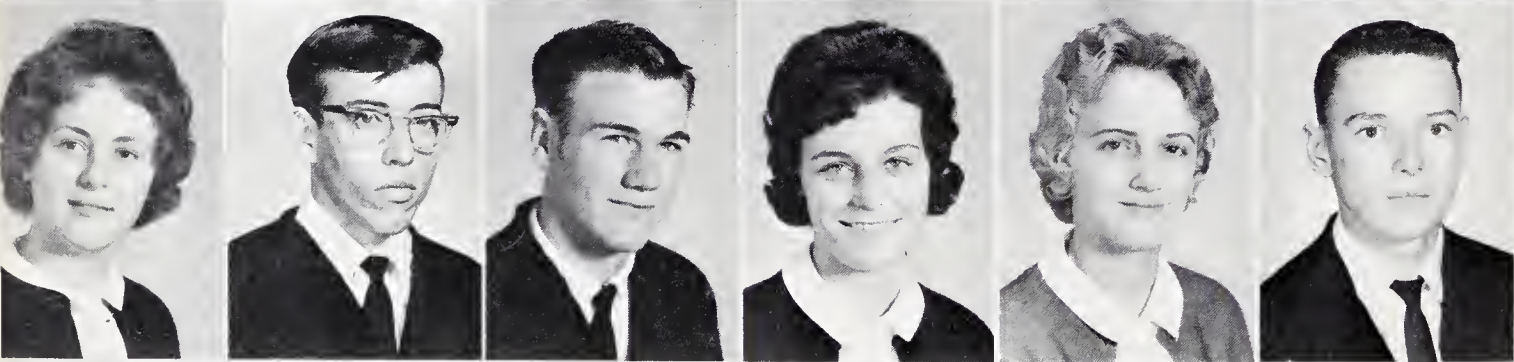

George Pike  
 Sue Pike  
 Judy Pittman  
 Helen Poindexter  
 Lois Poindexter  
 Judy Pratt

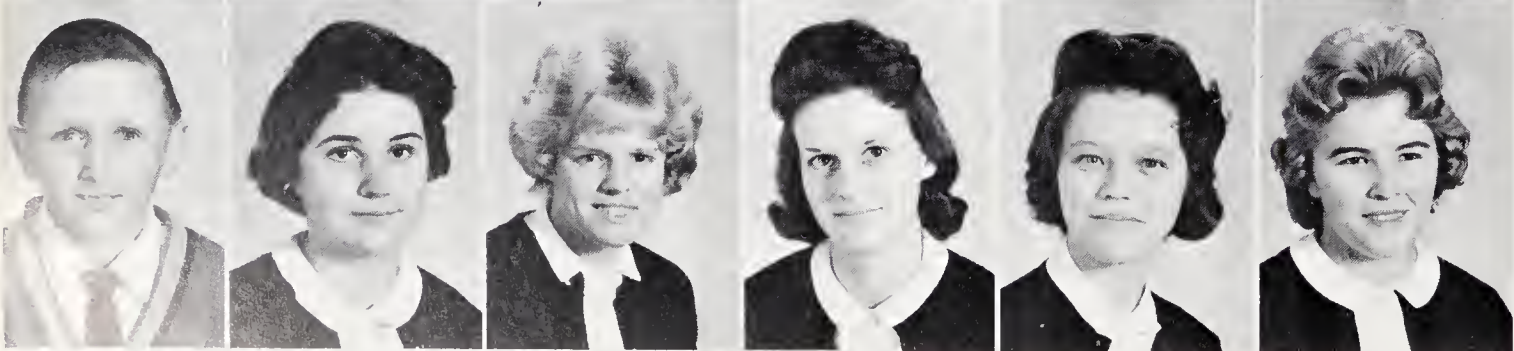



Brenda Reece  
 Jimmy Ring  
 Sandra Ring  
 Wade Scott  
 Nancy Shinault

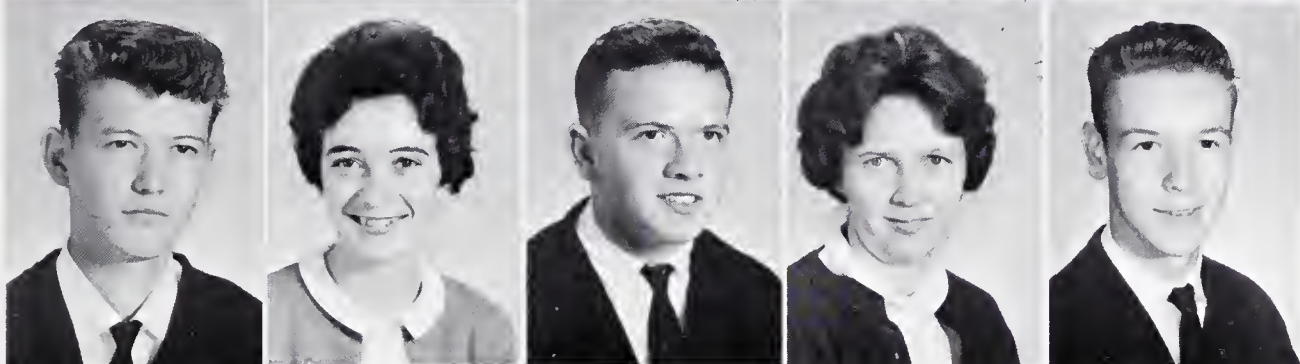

Jackie Shores  
 Barbara Shumaker  
 Bobby Simpson  
 Edith Simpson  
 David Snow

## and National Merit Tests.

Gaynell Snow  
 Jonathan Snow  
 Pam Snow  
 Patsy Southard  
 Sandra Sparks  
 Linda Sprinkle



Nancy Sprinkle  
 Michael Stanley  
 Phyllis Stanley  
 Vivian Stanley  
 Carolyn Tucker  
 Mickey Venable



Chester Wall  
 Joyce Wall  
 Ray Wall  
 Tommy Wall  
 Janie Whitaker  
 Joan Whitaker

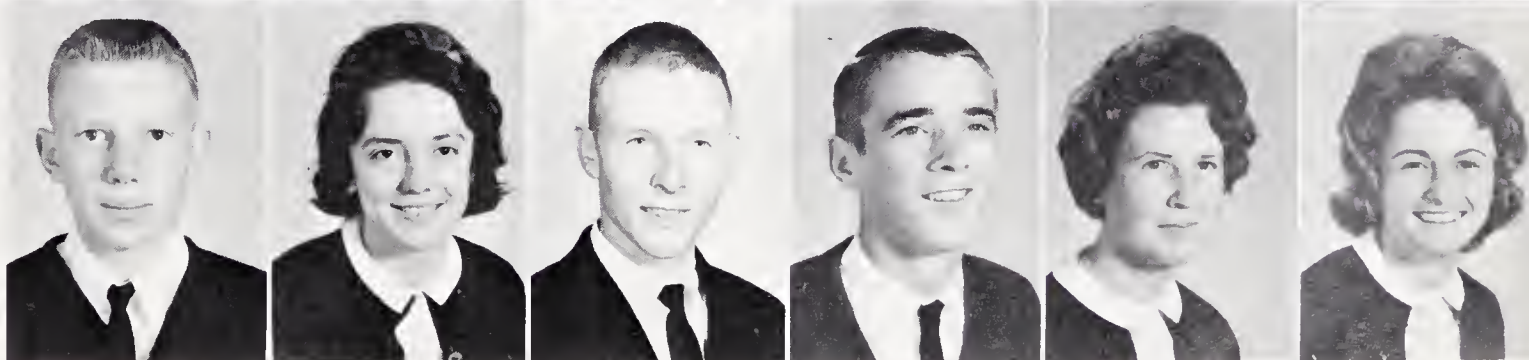

Sue Whitaker  
 Billie White  
 Franklin White  
 Georgia White  
 Linda White



Nancy White  
 Opalene White  
 Roger White  
 Scarlett White  
 Stuart White

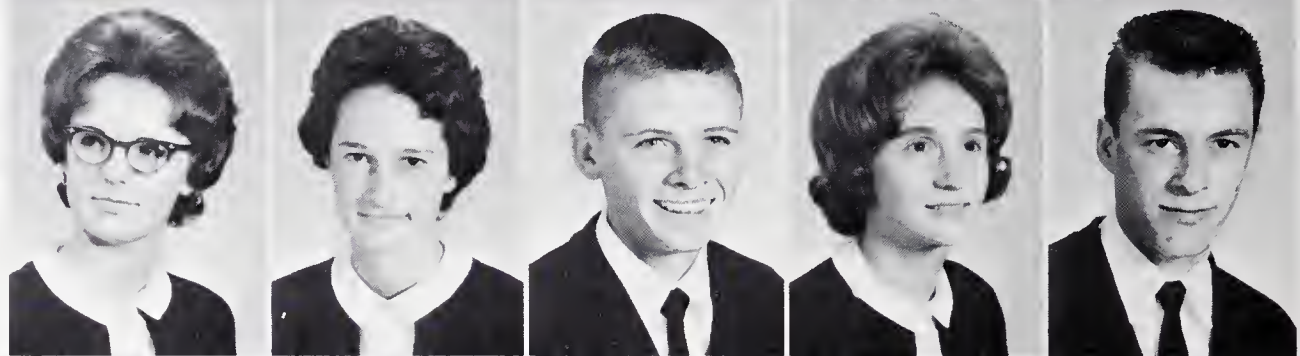

Elaine Wilmoth  
 Junior Wilmoth  
 Lee Wilmoth  
 Gray Wolfe  
 Earl Wood

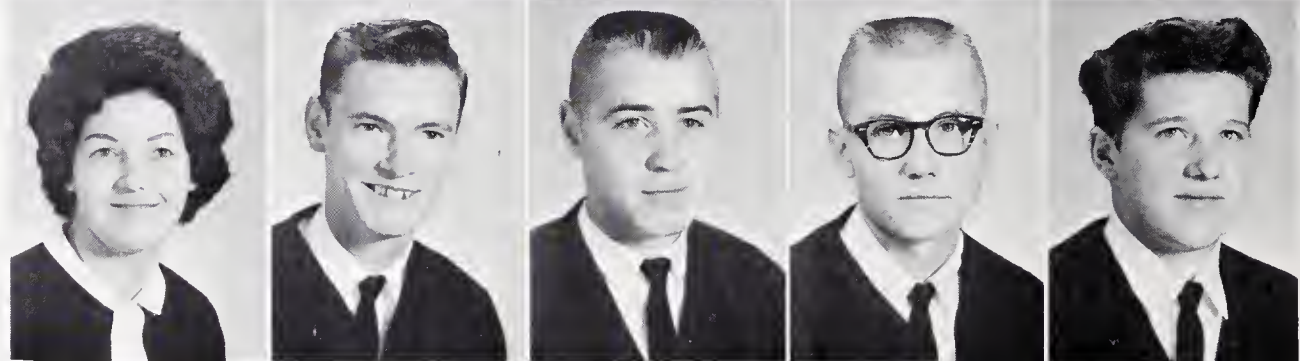

Phil Wood  
 Rachel Wood  
 Weldon Woodruff  
 J. D. Wright  
 Mickey Wright



Not Pictured: Roger Beck, Dickie Dockery, Ronnie Garris, Danny Jackson, Eldon Smith.



BOO!





## Sophomore Class Officers

GAIL HAYDEN  
Vice-President  
JIM WILMOTH  
President  
DONALD COE  
Treasurer  
BONNIE GOLDEN  
Secretary

Sophomores enjoy second year.

George Abee  
Larry Atkinson  
Herman Badgett  
Kenny Barker  
Carolyn Bates  
Bobby Billings

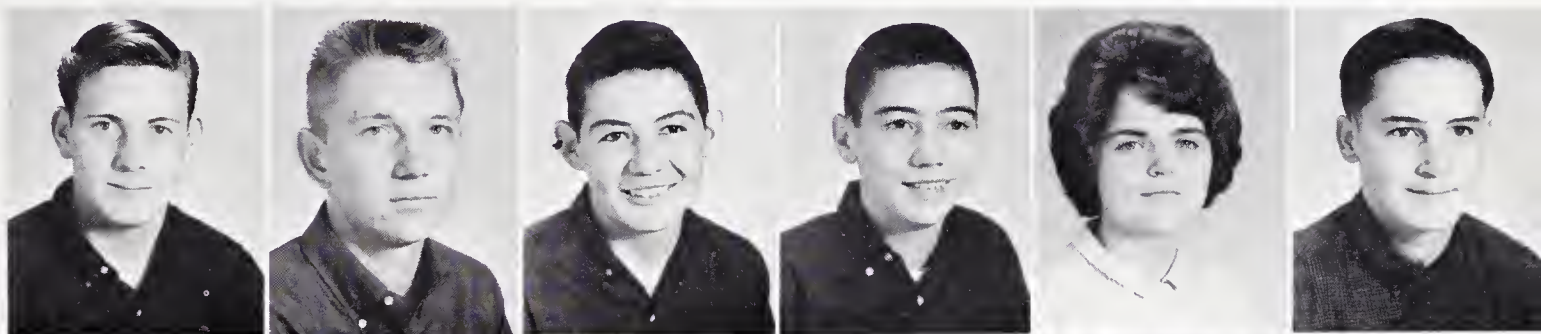

Gloria Bledsoe  
Dennis Bowlin  
Gaynell Bowman  
Edward Branch  
Kay Branch  
Lucille Branch



Nora Branch  
Wallace Branch  
Edna Bryant  
Kenneth Bullin  
Larry Bullin  
Wade Calhoun

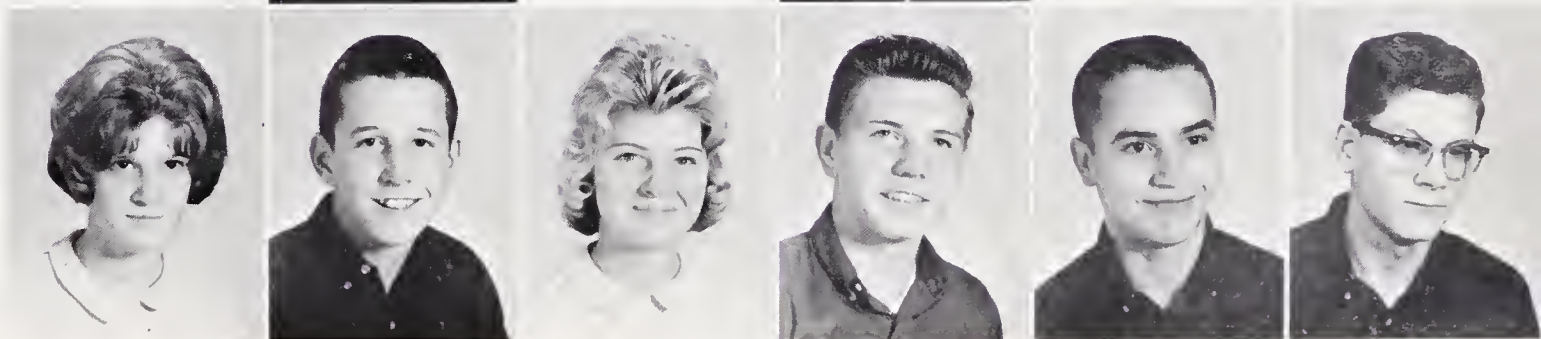

# Sophomores



Bill Callahan  
Barbara Cave  
Delmar Cave  
Larry Cave  
Roy Lee Cave



Jimmy Cheek  
Judy Childress  
Maebelle Cockerham  
Donald Coe  
Early Coe



Kenneth Coe  
Lillie Mae Coe  
Nancy J. Coe  
Nancy R. Coe  
Debby Collins

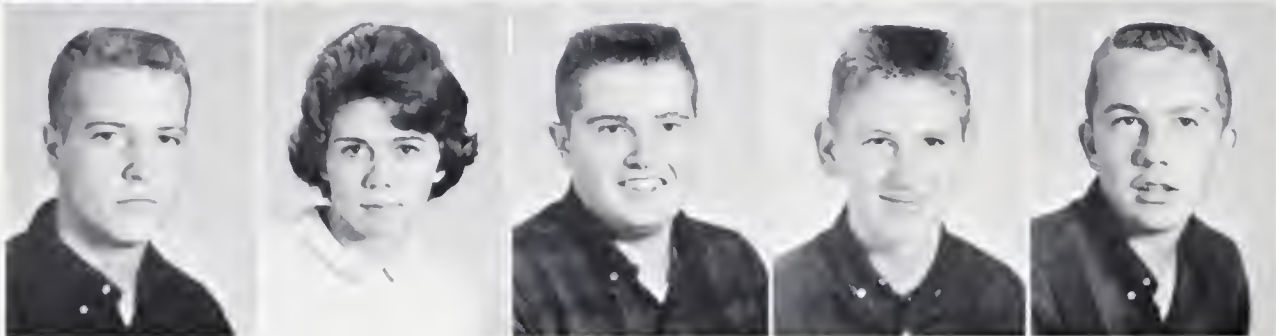

Gary Collins  
Kaye Collins  
Gary Cooke  
James Cox  
Brent Crissman

## Sophomores enter new courses;

Braxton Crouse  
Nellie Dalton  
Danny Danley  
Dennis Davis



Barbara Dobbins  
Maria Dobson  
Jane Dockery  
Randy Dockery

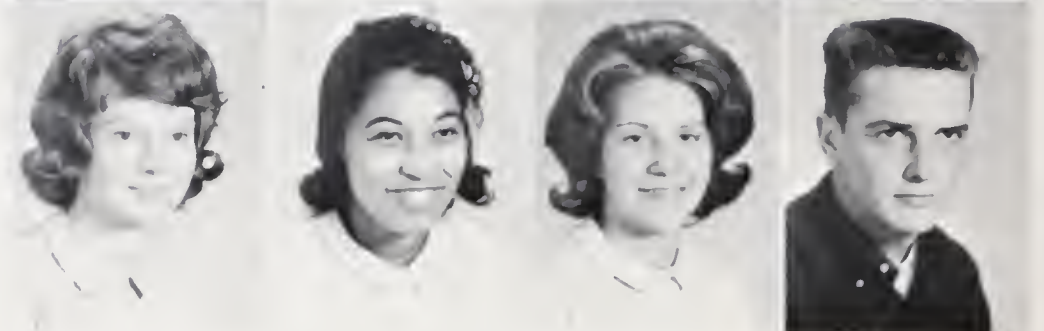

# Sophomores

Jack Dollyhigh  
Vicki Draughn  
Jim Eads  
Ronnie Eads

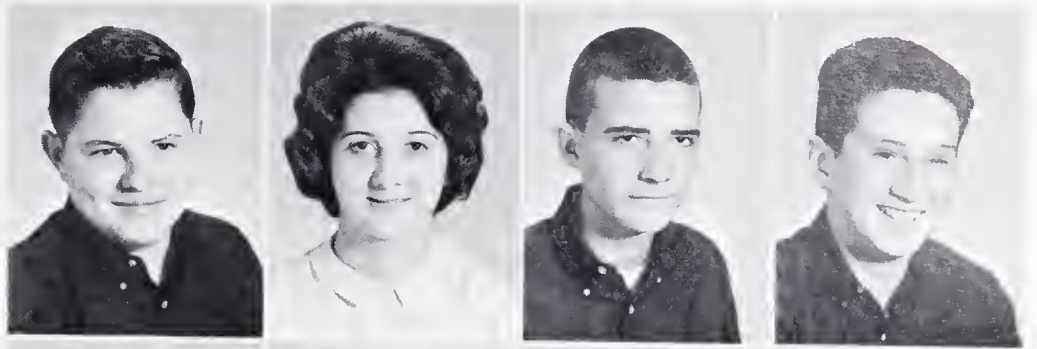

Shirley Edmonds  
Shirley Flinchum  
Amos Freeman  
Clark Freeman



acquire better study habits.



Helen Freeman  
Nera Freeman  
Spencer Freeman  
Karen Freer  
Benny Fulk

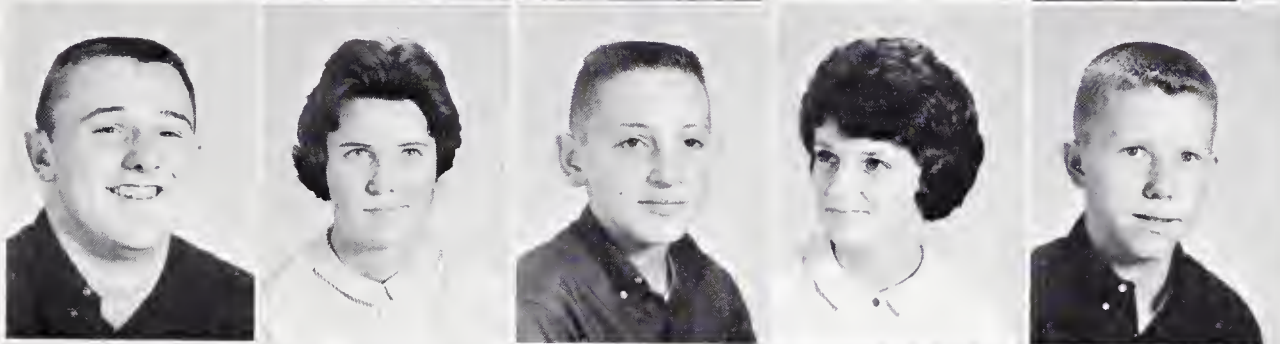

Johnny Gentry  
Betty Gillespie  
Clark Gillespie  
Bonnie Golden  
Thomas Golden



Ken Griffin  
Bonnie Hamlin  
Carol Hanes  
Dewey Hardy  
Hilda Hardy

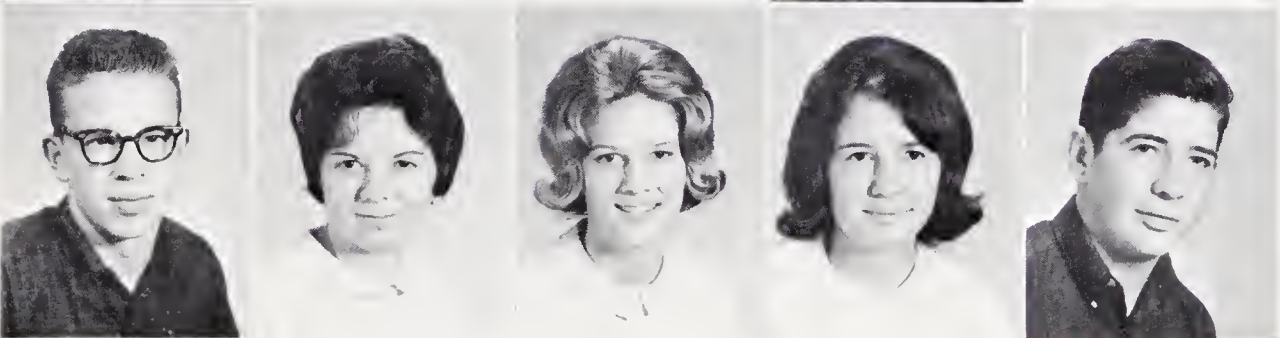

Charlie Harris  
Elaine Harvey  
Gail Hayden  
Brenda Hayes  
Grey Haymore

Tommy Haymore  
 Jean Henley  
 Sue Hiatt  
 Gail Holcomb  
 Dianne Holder



Terry Holder  
 Helen Holt  
 Norma Holyfield  
 Donnie Hutchens  
 Ronnie Hutchens



Sophomores support their teams.



Randell Hutson  
 Linda Irwin  
 Deana Jackson  
 Allen Jenkins  
 Billy Jenkins  
 Carolyn Johnson



Eddie Johnson  
 Edna Johnson  
 Judy Johnson  
 Susan Johnson  
 Edward Jones  
 Henry Key

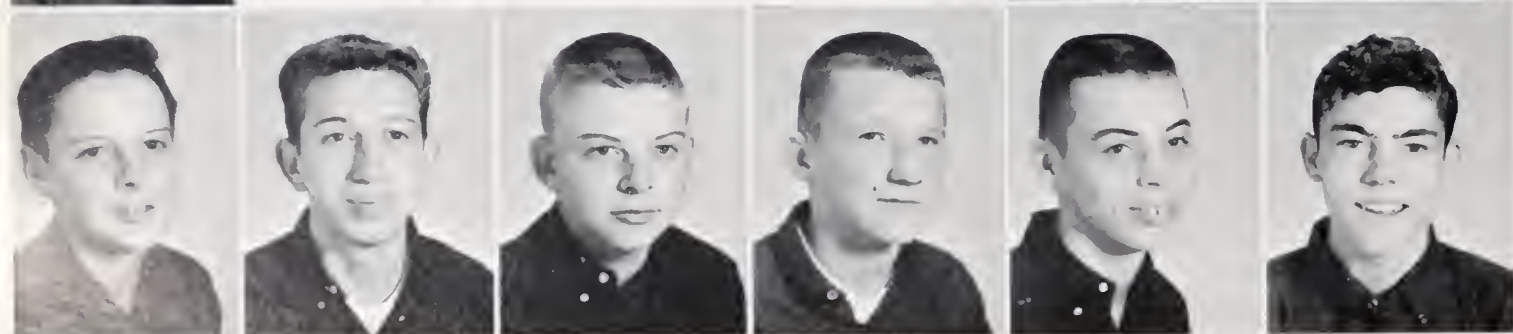

Larry Key  
 Tommy Lambert  
 Larry Laster  
 Johnny Lawrence  
 Glinard Lawson  
 Chester Lawyer



Cynthia Lewis  
Harold Lowe  
Judy Lyles  
Ronald Mace  
Johnny Marion



Nellie Marion  
Ronnie Marion  
Brenda Martin  
Nancy Martin  
Nancy Elizabeth Martin

and other school activities.

Lorene McCann  
Brent McKinney  
Larry Medley  
Kathy Mickle  
Betty Mitchell  
Johnny Mitchell

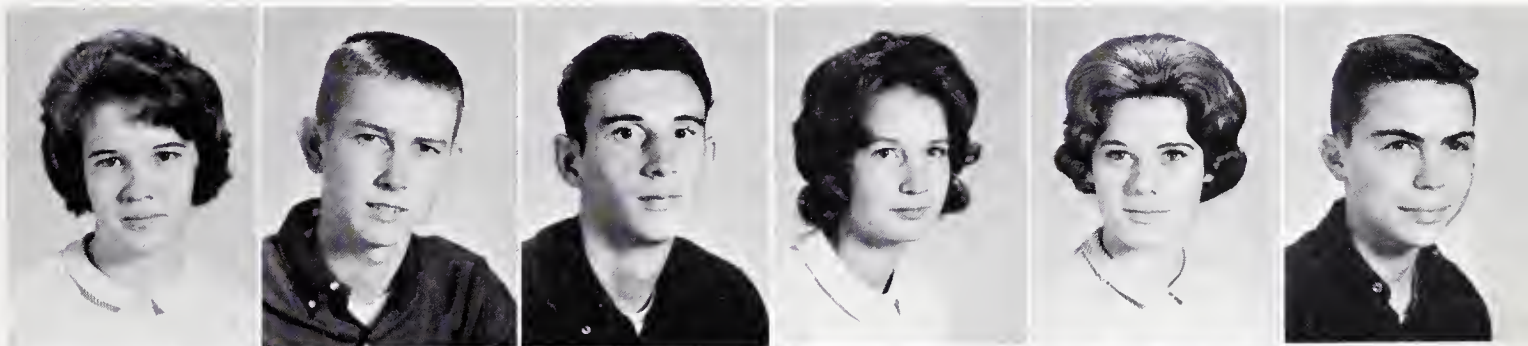

Linda Mooney  
Patsy Mooney  
Nieta Moore  
Betty Ann Mosley  
Earl Mounce  
Wade Mounce

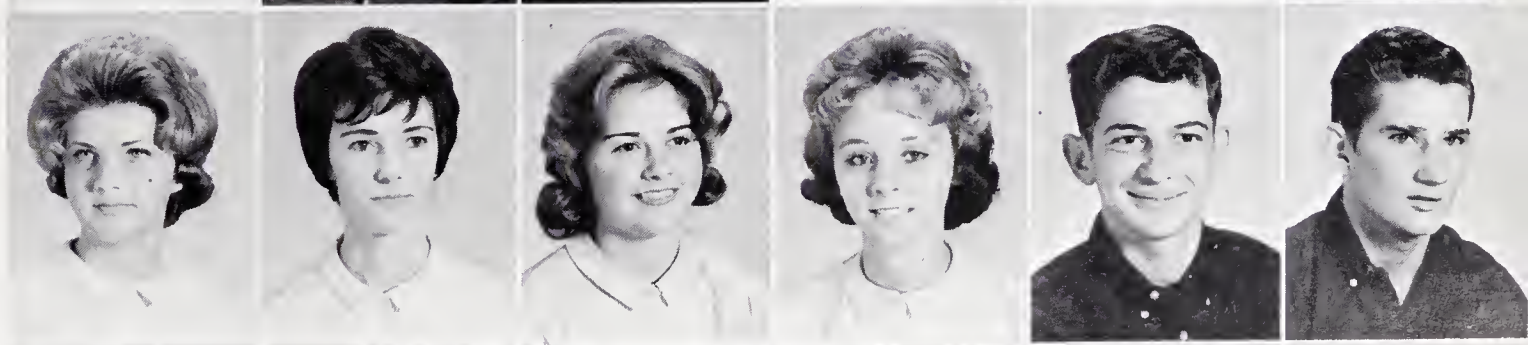

Nicky Nixon  
Teddy Nixon  
Brenda Norman  
Gail Norman  
Janie Norman  
Joe Norman

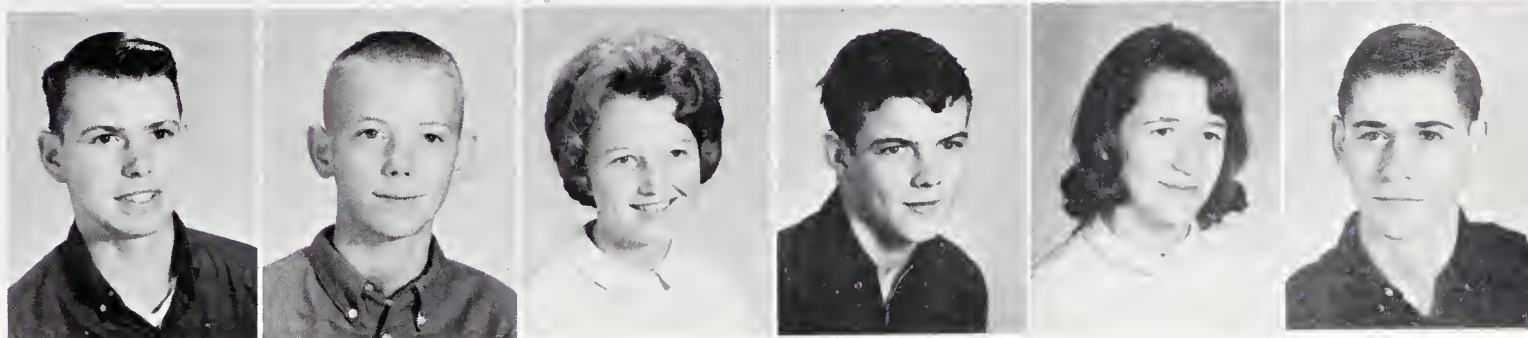

Joyce Norman  
 Roger L. Norman  
 Susan Norman  
 Gaynell Payne  
 Wayne Payne



Kaye Pinnix  
 Don Poindexter  
 Jerry Pratt  
 Lucy Reynolds  
 Hilda Sawyers



## Sophomores meet the challenge



Elizabeth Shinault  
 Rickie Shores  
 Elaine Shumaker  
 James Shumate  
 David Sidden  
 Sammy Simmons



Wade Simmons  
 Junior Simpson  
 Donald Slate  
 Ann Smith  
 Linda Smith  
 Jerrie Snow

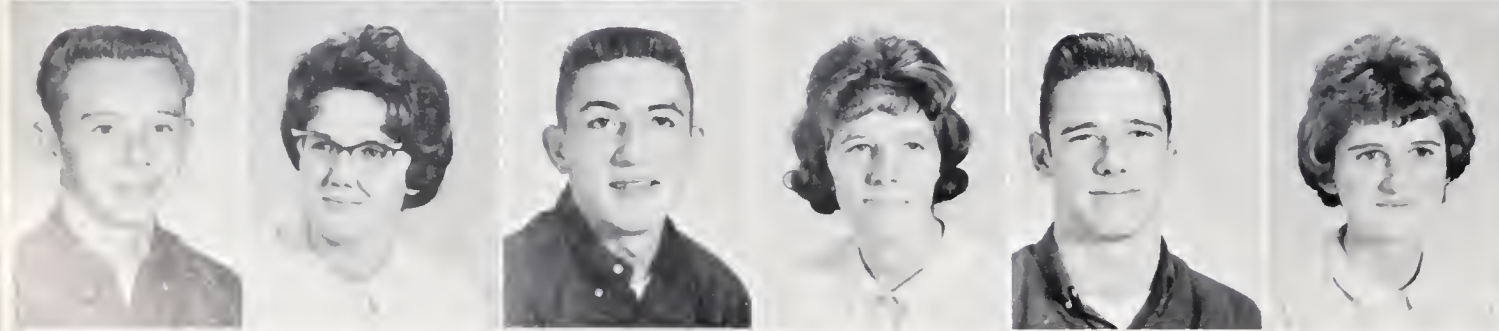

Jimmy Snow  
 Linda Snow  
 Wade Snow  
 Catherine Southard  
 Ralph Southern, Jr.  
 Jane Stanley



Ledean Stokes  
 Bobby Swaim  
 Wanda Swift  
 Steve Taylor  
 Virgil Thomas



Charles Thompson  
 Beverly Venable  
 Michael Venable  
 Faye Vernon  
 Pat Wagner

of clubs and junior honor societies.

Frances Wall  
 Henry Wall  
 Betty Whitaker  
 Allen White  
 Bob White  
 Faye White

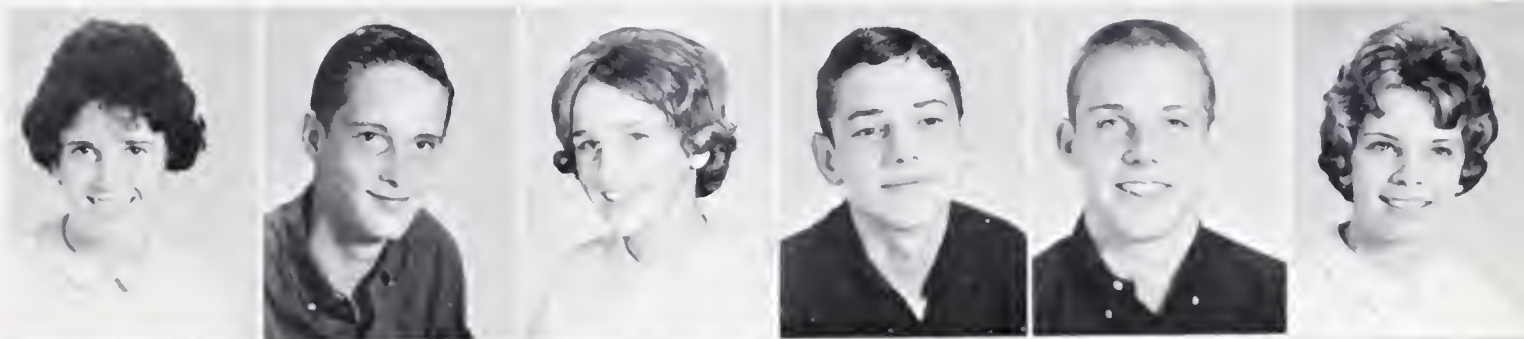

Linda Susan White  
 Mary Sue White  
 Nelda White  
 Curtis Williamson  
 Carolyn Wilmoth  
 Elizabeth Wilmoth



Jim Wilmoth  
 L. V. Wood  
 Paula Wood  
 Bobby Wooten  
 Billy Wright  
 Steve Wright

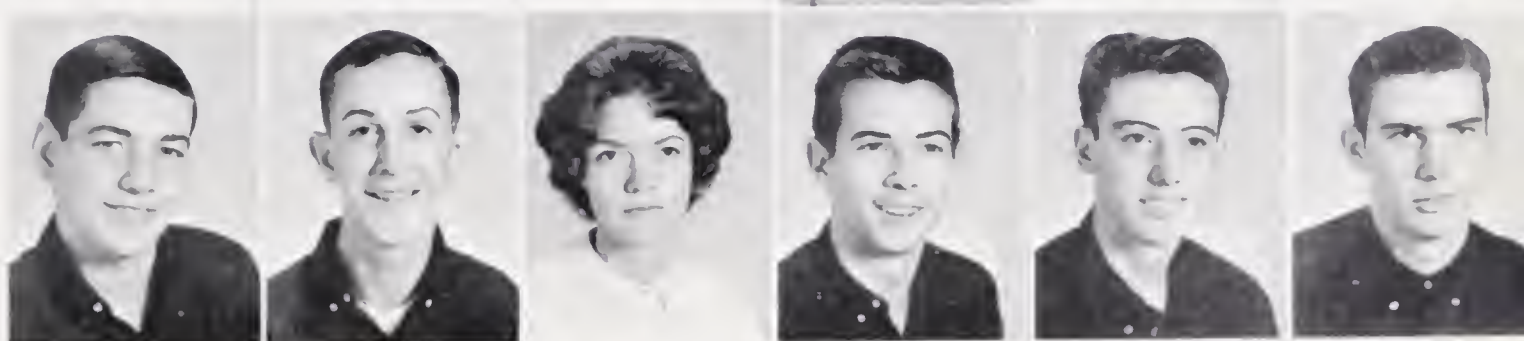



## Freshman Class Officers

HILDA SNOW  
Treasurer  
LIBBY WHITE  
Secretary  
BUSTER SLAWTER  
Vice-President  
KATHY ATKINS  
President

## Freshmen enter SCHS in September;



G. C. Allen  
Patricia Anthony  
Dennis Atkins  
Frankie Atkins  
Jean Carol Atkins  
Kathy Atkins

Janice Atkinson  
Peggy Ashley  
Brenda Baker  
Judy Barker  
Larry Barlowe  
Don Bean

Joe Beasley  
Christine Beech  
Alice Bledsoe  
Patsy Bledsoe  
Peggy Bottoms  
Steve Bowman



Kathy Branch  
 David Brendle  
 Paulette Brendle  
 Coleman Brindle  
 Dale Brooks  
 Mike Brooks

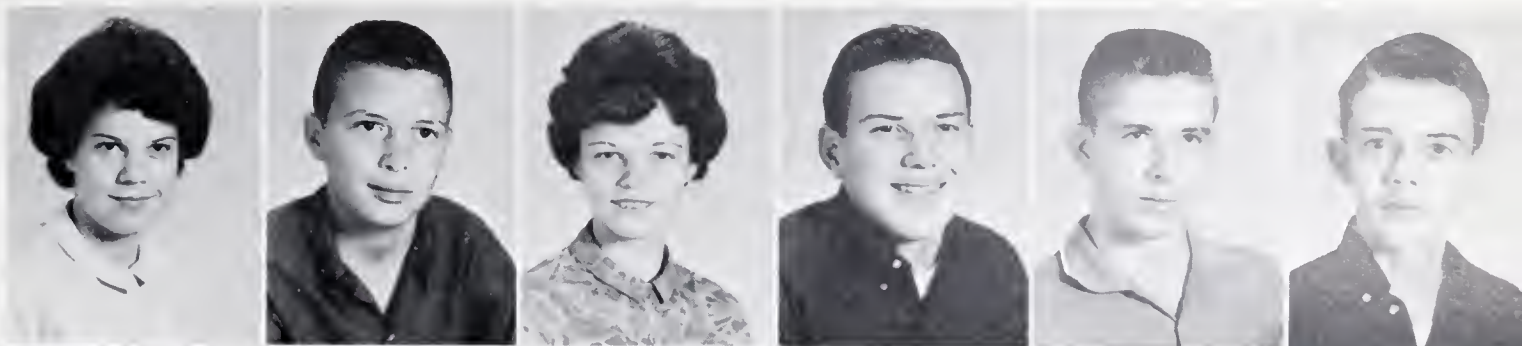

Ellen Brown  
 Helen Bryant  
 Junior Bryant  
 Catherine Calloway  
 Wanda Calloway  
 Bill Carter



Boyd Caudle  
 Danny Cheeks  
 Rachel Chilton  
 Michael Church  
 Joan Cockerham  
 Mike Cockerham

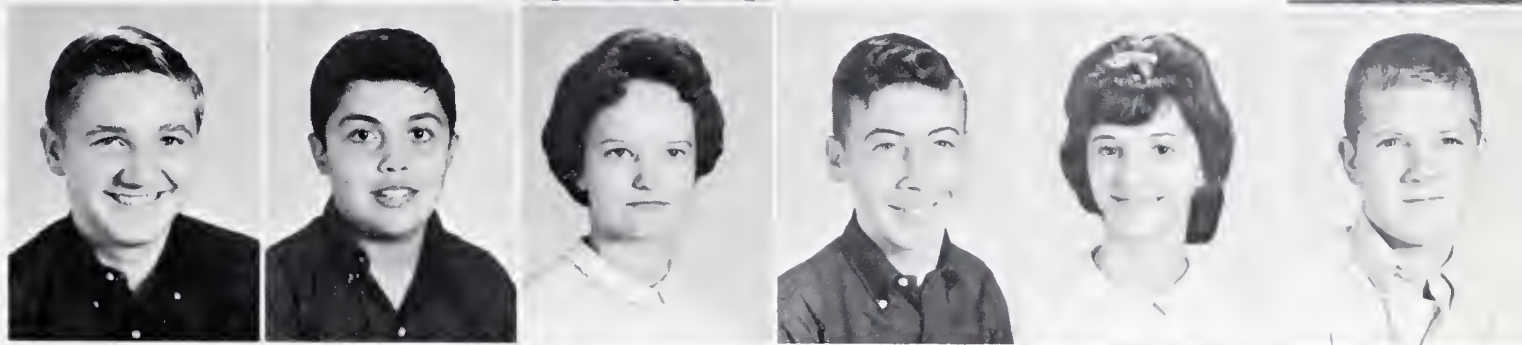

Roger Cockerham  
 Brenda Coe  
 Mavis Coe  
 Ralph Coe  
 Buddy Collins  
 Wanda Corder



## adjust to a new school life

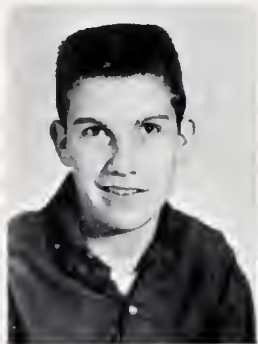

Junior Crouse  
 Ray Danley  
 Sharon Darnell  
 Joyce Davis  
 Judy Dezem

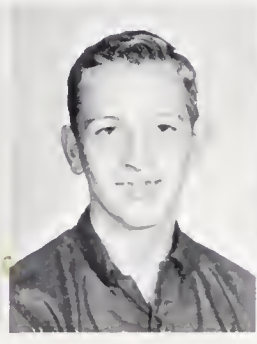

Patty Dobbins  
 Carol Jean Dobson  
 Carolyn Doby  
 Clayton Doss  
 Norma Draughn



Wayne Draughn  
 Gaye Eads  
 Johnny Sue Edwards  
 Linda Fowler  
 Louise Fowler  
 Verna Garris



Mike Gillespie  
 Gaye Hamlin  
 Van Hamlin  
 Johnny Hanes  
 Donnie Hardy  
 Kay Hardy

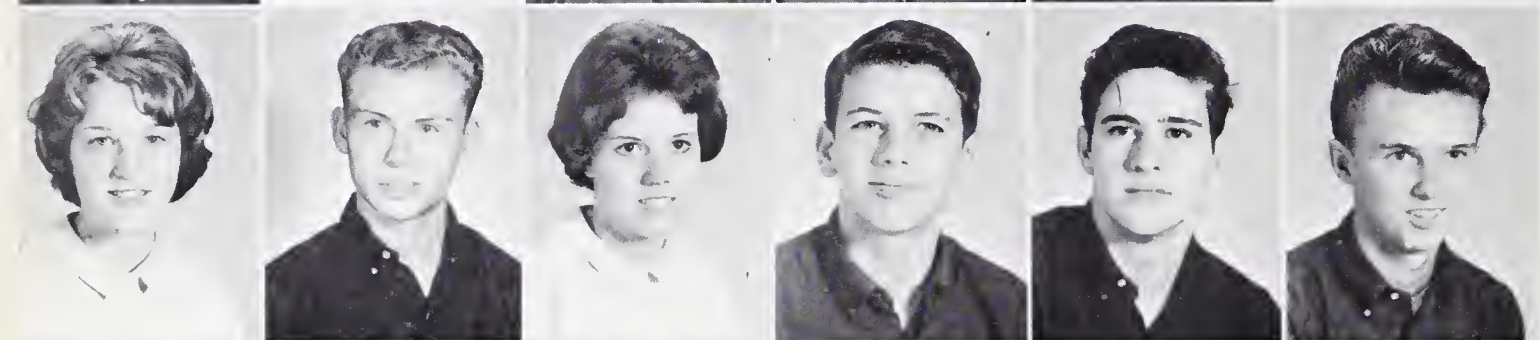

Patty Harris  
 Gary Hayes  
 Nelda Hiatt  
 Thomas Hill  
 Tim Hinson  
 Sammy Hodges



Kathy Holyfield  
 Ray Hudson  
 Clara Lee Hutchins  
 Sandra Hutchins  
 Jimmy Inman

## Freshmen see their candidate

Gerald Jenkins  
 Jackie Jenkins  
 Adair Johnson  
 Brenda Johnson  
 Joyce Johnson



Larry Johnson  
 Denaye Jones  
 Judy Key  
 Gwen Kidd  
 Jerry Kidd



Alice Lawson  
 Pat Lewis  
 Wade Lewis  
 Reggie Llewellyn  
 Michael Love  
 Wayne Lyles

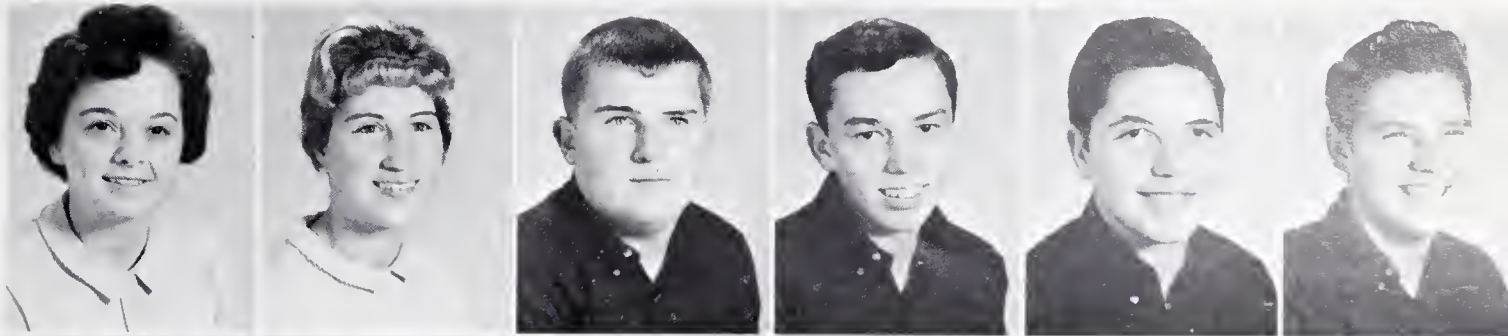

Linda Marion  
 Larry Marsh  
 Janice Marshall  
 Patty Martin  
 Shirley McCraw  
 Dennis Miller



Ronnie Miller  
 Shelby Miller  
 Mary Mooney  
 Eddie Nations  
 Helen Nixon  
 Katie Norman

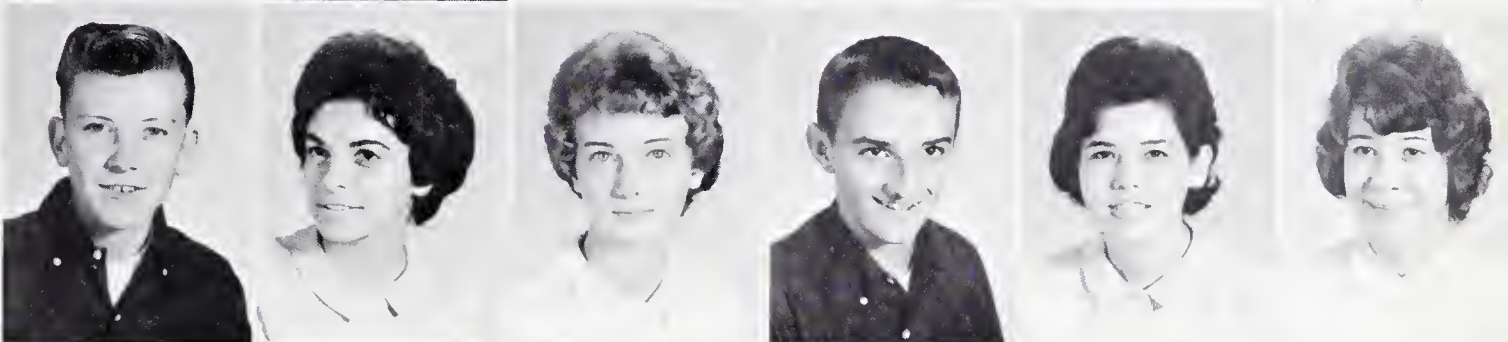

Lucy Norman  
 Roger Norman  
 Susan Norman  
 Linda O'Neal  
 Roger O'Neal  
 Helen Payne



## become Halloween Queen-

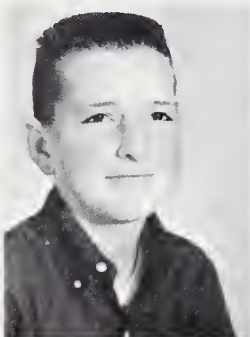

Michael Payne  
 Shirley Penley  
 Susan Phillips  
 Glenda Pike  
 Linda Pike

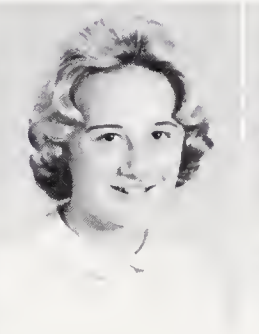
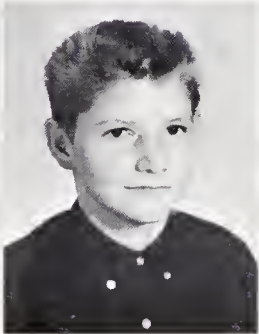

Brenda Poindexter  
 Roy Pruitt  
 Brenda Quesinberry  
 Beth Reece  
 Brenda Reece

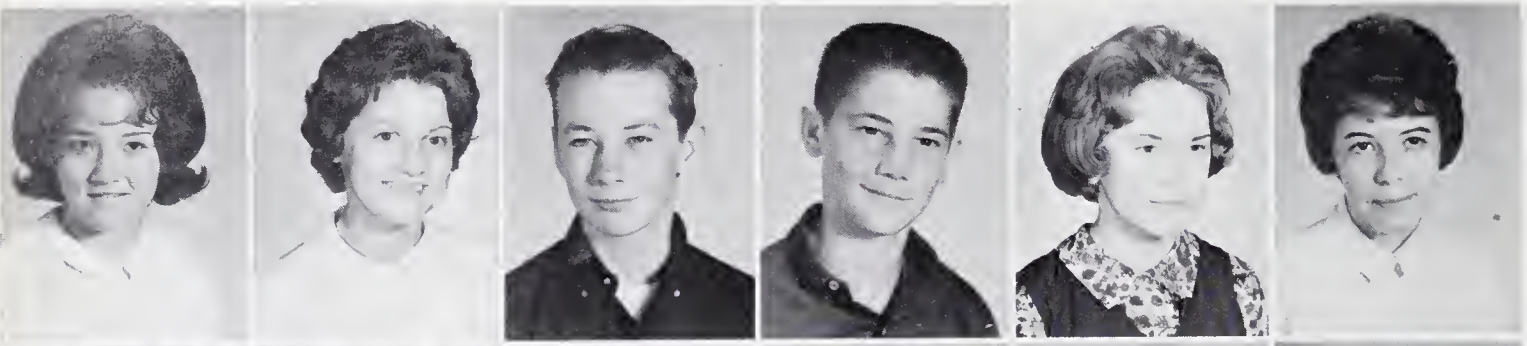

Kay Reid  
 Patty Riggs  
 Jack Roberts  
 Grey Shew  
 Patricia Shew  
 Geraldine Shockley

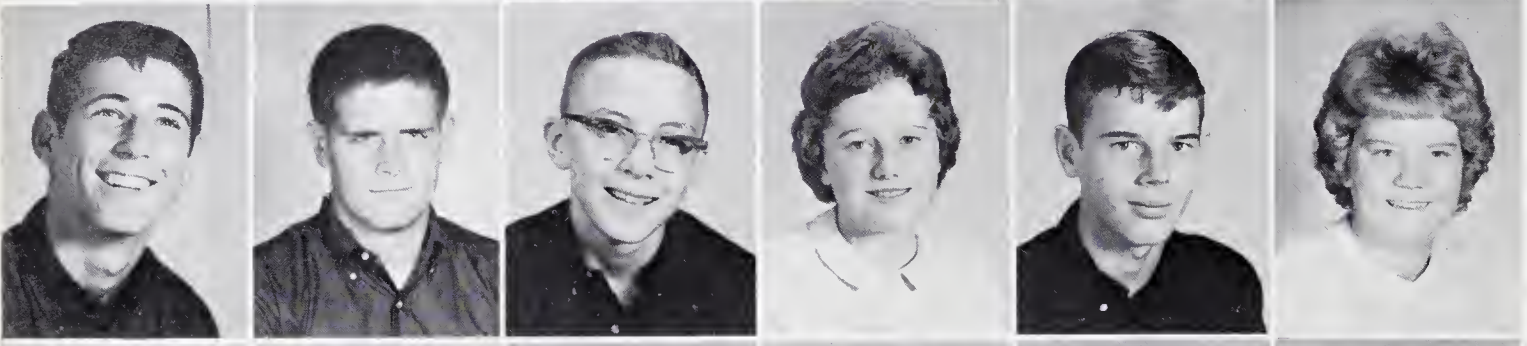

Jimmy Shores  
 J. P. Simmons  
 Don Simpson  
 Jane Simpson  
 Buster Slawter  
 Linda Smith

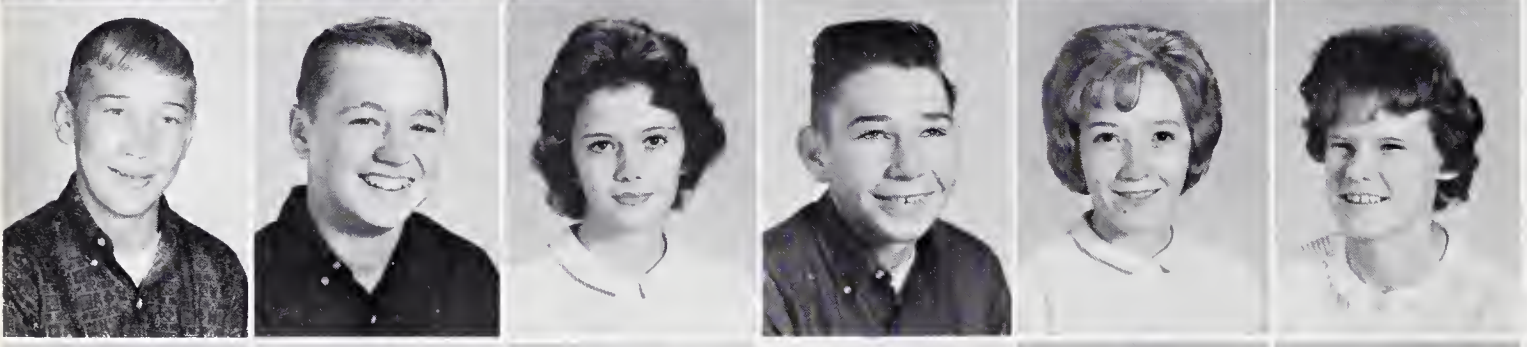

Dean Snow  
 Freddie Snow  
 Hilda Snow  
 Roger Snow  
 Janice Southern  
 Wanda Southern

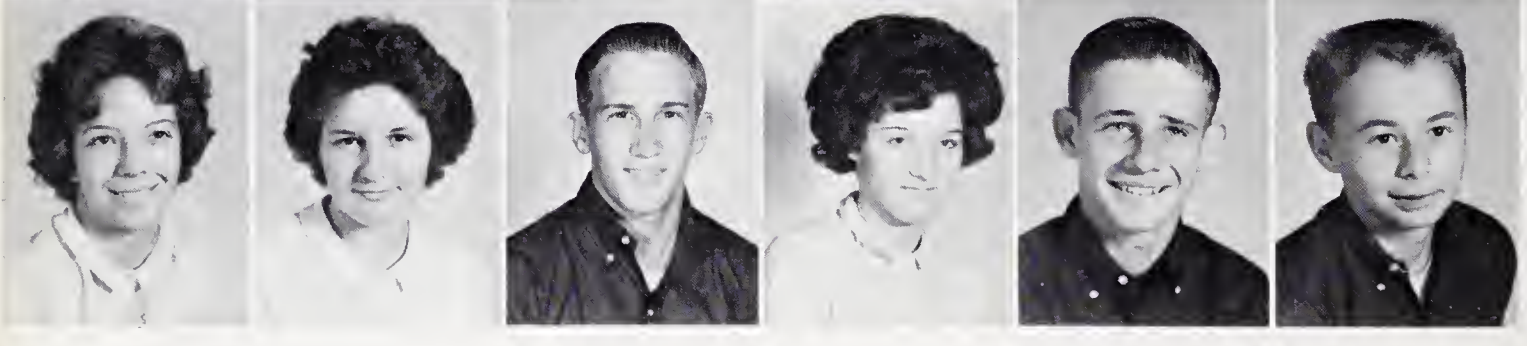

Barbara Stanley  
 Elizabeth Stanley  
 Larry Stanley  
 Linda Stanley  
 Thomas Stanley  
 Ronnie Thompson

-and support their alma mater.

Brenda Tilley  
 Sandra Tilley  
 Dianne Turner  
 Marcia Venable  
 Dary Wall

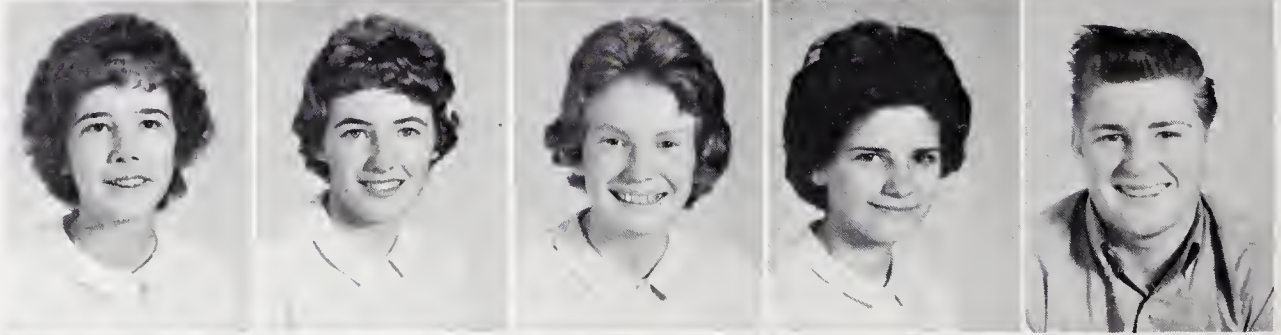

Howard Wall  
 Judy Wall  
 Lula Wall  
 Rebecca Wall  
 Roger Wall



Arnold White  
 Herbert White, Jr.  
 Libby White  
 Phil White  
 Rebecca White



Sue White  
 Vicky White  
 Sondra Wilmoth  
 Barbara Wolfe  
 Don Wood



James Wood  
 Larry Wood  
 Jimmy Woodring  
 Tom Woodruff  
 Gary Wright

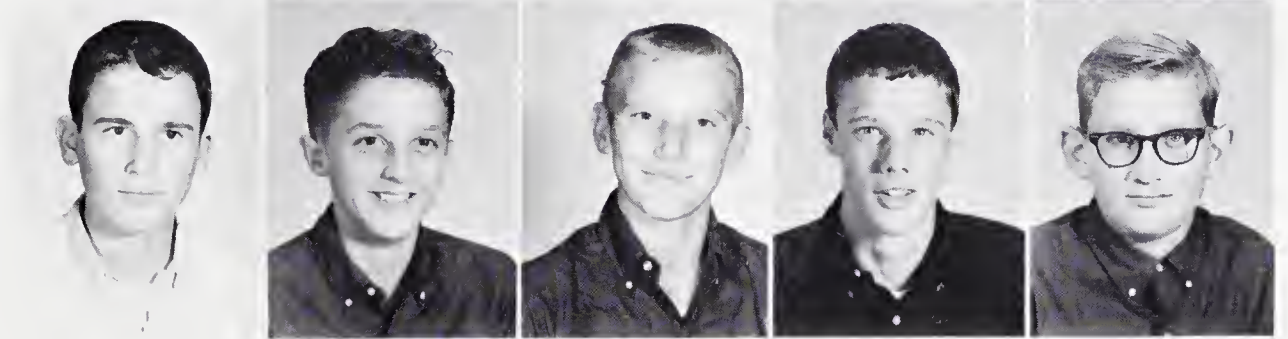

Not Pictured: Franklin Jenkins, Glenda Stanley, Mike Watson, Debby White, Jimmy White, Patty White, Stanford Williams.

Mrs. Norman explains a scientific principle to students.



Miss Perry, how do you sew a dart?

Organizations are an important part of the school life of all students.





# ORGANIZATIONS

Seated: Sharon Freer, Brenda Hardy, Joe Norman, Rosanne Cude. Standing: Smith Freeman, Jerry Hemric, Irene Bullin, Kathy Chappell, Sandra Mitchell, Marian Taylor, Brenda Cummings, Lydia Atkins, Gayle Gillespie, Lou Wright, Betty Jean Wood, Bonnie White, Mac McMillian, Larry Poindexter, Danny Jackson.



JOE NORMAN, Editor; SHARON FREER, ROSANNE CUDE, Assistant Editors.

SHARON FREER, JOE NORMAN, MISS HOLYFIELD, Advisor; ROSANNE CUDE.



DANNY JACKSON, JERRY HEMRIC SMITH FREEMAN, Junior Editors.



BRENDA HARDY, Business Manager; MR. EVERETTE, Advisor.



## Aquila Staff Selects Seal for 1964 Cover.

Members of the Aquila Staff meet in November, draw the layout, and begin plans for pictures and cover. Hectic weeks follow!





BRENDA FULK, CAROL BLEDSOE, Editors.



LYDIA ATKINS, Business Manager; SANDRA MITCHELL, Art Editor.



MISS BROWN, MR. EVERETTE, MRS. PACK, Advisors.

SANDRA MITCHELL, CAROL BLEDSOE, LYDIA ATKINS, KATHY GORDON.

## Centralette Staff Publishes Monthly News.



The Centralette Staff, which is composed of FBLA members, publishes an account of the activities of the SCHS student body.

First row: Carol Bledsoe, Lydia Atkins, Kathy Gordon. Second row: Marian Taylor, Sandra Mitchell. Third row: Catherine Wilmoth, Jackie Martin. Fourth row: Glenda Felts, Joyce Wilmoth. Fifth row: Julia Bowman, Brenda Fulk, Scottie Hanks.





Student Council

JUNIOR NIXON, Vice-President; BOB WHITE, Treasurer; SHARON FREER, Reporter; SONNY HAMLIN, President; SMITH FREEMAN, Secretary.



MRS. GRAHAM  
Advisor



MR. BELL  
Advisor

## Student Government

### Enforces a New Constitution.

#### House of Representatives

First row: Joe Norman, Speaker Pro Tempore; Junior Nixon, Speaker; Jim Wilmoth, Eugene Johnson. Second row: Vicki Draughn, Judy Pratt, Secretary; Gail Hayden, Jerrie Snow, Treasurer; Rosanne Cude. Third row: Bill Carter, Brenda Coe,

Lucille Branch, Jerry Hemric, Lou Wright, Benton Payne. Fourth row: Van Hamlin, Kay Reid, Kathy Chappell, Rachel Wood, Nancy Martin, Susan Johnson.





First row: Joe Norman, Marian Taylor, Peggy Davis, Larry Poindexter. Second row: Judy Pratt, Kathy Chappell, Catherine Wilmoth, Irene Bullin, Brenda Cummings, Joan Whitaker. Third row: Miss Brown, Miss Holyfield, Advisors; Mac McMillian, Virginia Flynn, Junior Nixon, Smith Freeman, Benton Payne, Danny Jackson, Jerry Hemric.

National Honor Society officers present lawn furniture to Mr. Lanier. Joe Norman, Vice-President; Peggy Davis, Secretary; Mr. Lanier; Marian Taylor, President; Larry Poindexter, Treasurer; Catherine Wilmoth, Reporter.



The Surry Central Chapter of the National Honor Society has as its chief goal the promotion of worthy leadership and encouragement of the development of character in the pupils of our school. Members are chosen from the junior and senior classes by a faculty committee. Selection is based on scholarship, leadership, service, and character.

## Honor Societies Promote Leadership.

The Beta Club is a National Honor Club, composed of members who have been elected to membership on the basis of scholarship, citizenship, and leadership qualities.

The Club strives to render service to the school and community. One project sponsored last year was the compiling of a student handbook. When school opened in the fall, each student and teacher received a copy of this attractive and useful book of school regulations and policies.



Imogene Stanley, president of the Surry Central Chapter Beta Club, presents the first copy of the handbook to Mr. Lanier.

First row: Sandra Mitchell, Brenda Hardy, Carol Bledsoe, Lydia Atkins, Imogene Stanley. Second row: Sharon Freer, Judy White, Joan Melton, Gayle Gillespie, Betty Jean Wood, Lou Wright. Third row: Mrs. Graham, Mrs. Mueller, Advisors; Lonnie Edmonds, Alex Gabbard, Russell Simpson, Michael Shumaker, Jerry Haymore.



# Future Teachers of America Explore Teaching Techniques.



Seated: Barbara Shumaker, Brenda Cummings, Brenda Reece, Brenda Hardy. Standing: Mrs. Freeman, Advisor; Irene Bullin, Lou Wright, Betty Jean Wood, Gayle Gillespie.

The FTA Club has as its major purpose the exploration of the nature of teaching, its opportunities and responsibilities.

The activities of the club include visiting a nearby North Carolina college, reading books about teaching, assisting with school exhibits and book displays, and working with community and church youth organizations, such as Scouts, GA's, and Vacation Bible Schools.

First row: Sonny Hamlin, Julia Bowman, Steve Johnson, Ruth Ann Chilton, Lonnie Edmonds, Joan Whitaker, Jim Ring. Second row: Marian Taylor, Arnold Brown, Pam Snow, Kathy Mickle, David Snow, Brenda Fulk, Mr. Smith. Third row: Carolyn Gillespie, Benton Payne. Fourth row: Janie Overton, Alex Miller. Fifth row: Lydia Atkins, Roger L. Norman. Sixth row: Lou Wright, Joe Norman. Seventh row: Billie White, Claudia Fleming, Brenda Hardy, Gaynell Davis, Gaynell Snow, Brenda Reece, Wayne Ross. Eighth row: Nancy Sprinkle, Frank Hamby, Elaine Wilmoth, Charles Collins, Sandra Mitchell, Brenda Cummings.

## Monogram Club Awards Blazers to Senior Athletes.

The athletes of Surry Central High School are a group organized "to foster and maintain... a spirit of fraternalism, a spirit of mutual and moral support; to instill a love for, and loyalty to Alma Mater and its ideals; and to promote the general welfare of good feeling and fellowship throughout the campus."



# Science Club

## Sponsors Annual Fair.

The Science Fair, main project of the Science Club, receives many entries from members of science classes. The Fair encourages students to apply constructively knowledge acquired in the classroom.

## F.B.L.A. Develops Business Leadership

The purpose of this club is to develop competent, aggressive business leadership and to strengthen the self-confidence of young men and women, to create interest in the intelligent choice of business occupations, to encourage improvement of the home and community, and to develop character, to prepare for useful citizenship, and to participate in co-operative effort.

The members of the FBLA publish and sell the Centralette, type the church bulletins for neighborhood churches, sell cakes at ball games, and sponsor the Valentine Dance. Proceeds from projects purchase extra equipment for the Business Department, such as the I. B. M. dictaphone and transcriber bought this year.



Science projects by both individuals and groups make a successful Fair.

First row: Opalene White, Jackie Martin, Kathy Gordon, Sandra Mitchell, Lydia Atkins, Marian Taylor, Catherine Wilmoth, Scarlett White, Joan Whitaker, Janice Hayden. Second row: Nancy Sprinkle, Pam Snow, Linda Cockerham, Gayle Branch, Ellen Branch, Brenda Hardy, Linda Branch, Mary Lawyer, Ruth Ann Chilton, Scottie Hanks, Claudia

Fleming. Third row: Carol Bledsoe, Jeanette Atkins, Janie Overton, Julia Bowman, Brenda Felts, Joyce Wilmoth, Dickie Dockery. Fourth row: Gaynell Davis, Johnny Mitchell, Jim Ring, Kenny Barker, Earl Haynes, Lonnie Edmonds, Wayne Ross, Alex Miller. Fifth row: Mrs. Pack, Miss Brown, Mr. Everette, Advisors.





## Future Farmers of America Members Select Individual Projects.



An FFA member selects livestock project.

The FFA strives to show the values and requirements of farm life. Each year the members carry on projects dealing with farm life and participate in school, county, and district contests.





The FHA is a national organization of students of home economics. Its over-all goal is to help individuals improve personal, family, and community living now and in the future.

A number of worthwhile projects are performed each year. One of special interest this year is the care of an orphan child in Thailand.



FHA sponsors fair exhibit.

## Future Homemakers of America "Adopt" an Orphan Child in Thailand.



SCHS Band usually begins the year with the annual trip to UNC for Band Day. Later in the season the members perform at the Dixie Classic Fair and march in both the Winston-Salem and Elkin Christmas Parades. The Band boosts school spirit by playing at pep rallies and by providing pep groups for ball games. In the spring, the members look forward to The Azalea Festival and to The Sun-Fun Festival.



TENNYSON L. JONES  
Director



SUSAN NORMAN  
Chief Majorette



SMITH FREEMAN  
Drum Major



The Band performs in the annual Homecoming Parade.

First row: Cynthia Lewis, Rosanne Cude, Joyce Johnson, Nancy Alberty, Betsy Freeman, Jerrie Snow, Linda Fowler, Kay Branch, Nancy White, Hilda Snow. Second row: Jane Dockery, Kay Reid, Karen Freer, Rachel Chilton, David Brindle, Jay Brindle, Jackie Dockery, Jonathan Snow, Bobby Swaim, Elizabeth Shinault, Betty Mosley, Mac McMillian, Susan





# Surry Central High School Band

## Performs at Festivals.



Nancy White, Joyce Johnson, Kay Branch, Linda Fowler, Hilda Snow, Susan Norman.

Norman. Third row: Tom Woodruff, Steve Combs, Amos Freeman, Ellis Hamby, Phil Emerson, Smith Freeman, Danny Jackson, Sharon Freer, Pat Lewis. Fourth row: Weldon Woodruff, Gene Barker, Rodney Brintle, Joyce Norman, Janice Southard, Debbie White, Betty Mitchell, Mr. Jones.





DORIS M. GABBARD

David Sidden and Mrs. Gabbard "thrash out" a tune in preparation for the "hootenanny."



# SCHS Chorus sings in

First row: Carolyn Carter, Brenda Martin, Brenda Norman, Anne Fisher, Ann Smith, Barbara Cave, Audrey Johnson, Linda Poindexter, Lou Wright, Linda Fowler, Bonnie Golden, Susan Johnson. Second row: Joyce Norman, Debbie Collins, Nancy Martin, Sue Whitaker, Kay Collins, Pat Lewis, Cynthia Lewis, Paula Wood, Carolyn Bates, Faye White, Carolyn Johnson, Nellie Marion. Third row: Janie Norman,

Cora Lee Brown, Judy Wilmoth, Elizabeth Shinault, Richard Jenkins, Tommy Haymore, Amos Freeman, Mike Brooks, Bobby Simpson, Vicki Draughn, Betty Mosley, Rachel Wood. Fourth row: Nancy J. Coe, Hilda Hardy, Ellis Hamby, Smith Freeman, Mac McMillian, Jerry Kidd, Janie Whitaker, Mary Lawyer, Sharon Freer, Rosanne Cude, Kathy Chappell.





Seated: Susan Norman, Sharon Darnell, Judy Barker, Lucy Norman, Wanda Corder, Lula Wall, Patricia Anthony, Patty Dobbins. Standing: Debbie White, Sandra Wilmoth, Kathy Holyfield, Helen Nixon, Libby White, Kathy Atkins.

Debbie White, freshman soloist, reviews Christmas music.

## school and community programs.

The major presentations of the Chorus this year have been a program at the district NCEA meeting in Boone in September, a Thanksgiving service at school which included selections by the Freshman Chorus, Christmas caroling at a local rest home, a "hootenanny," and performances of historical music for classes at school.



The combined choruses.



Through the Athletic program, students develop school spirit.





# ATHLETICS

# Football Team

Although Central's football team hasn't had the success it hopes for, the boys are making great strides. The formation of a freshman football team and of the Boosters' Club has strengthened the football program.



BILLY HILDEBRAND speaks at 1963 Football Banquet.



MR. HAYES, MR. MUELLER, Assistant Coaches; MR. SMITH, Head Coach.

PHIL EMERSON  
Center



EUGENE JOHNSON  
Back



BILLY CORDER  
End





First row: Phillip Wood, David Snow, Eugene Johnson, Roger L. Norman, Benton Payne, Lonnie Edmonds, Phil Emerson, Bob White. Second row: Franklin White, Charles Collins, Johnny Mitchell, Ken Griffin, Wade Lewis, Ricky Shores,

Stanford Williams, Eddie Johnson. Third row: Glinard Lawson, Dary Wall, Roger Beck, Roger Norman, Buddy Collins, Billy Corder, Johnny Lawrence.

continues to improve.

LONNIE EDMONDS  
Back

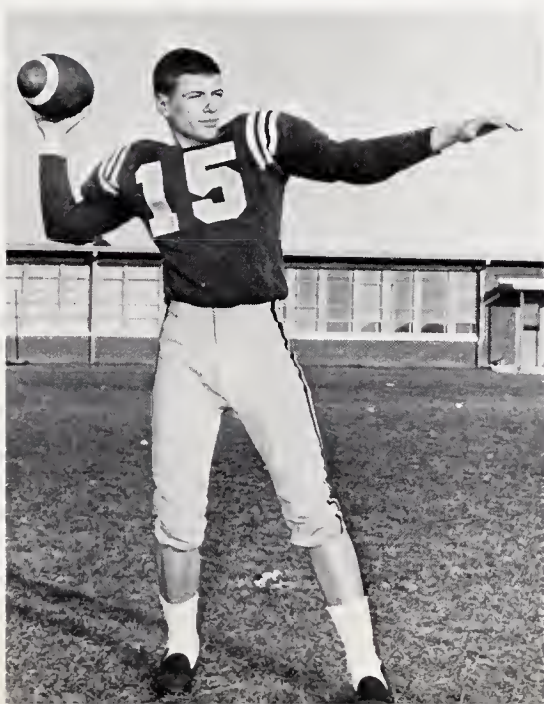

Surry Central "charges" for a first down.





MR. MUELLER  
Coach



GARY MOORE  
Guard

## Boys' Basketball

Ken Griffin, Manager; Weldon Woodruff, Ronnie Phillips,  
Steve Johnson, Gary Moore, Dicky Wilmoth, Brent McKinney,

Sonny Hamlin, Arnold Brown, Kyle Cave, Jim Ring, Lonnie  
Bottoms, Glinard Lawson, Manager.







STEVE JOHNSON  
Guard



DICKY WILMOTH  
Forward  
Co-Captain

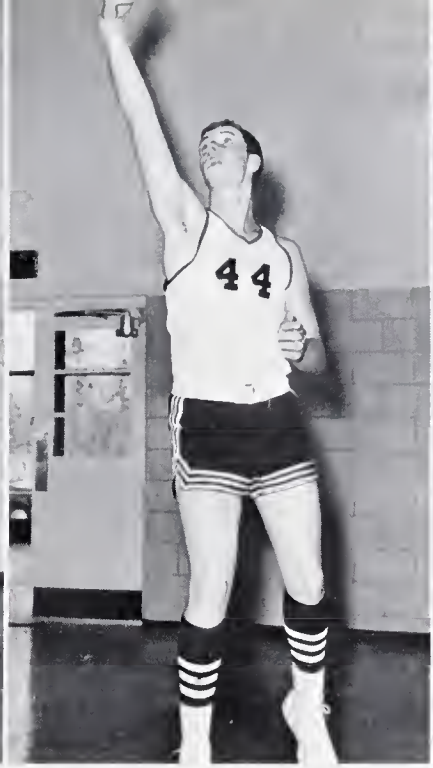

ARNOLD BROWN  
Forward  
Co-Captain



SONNY HAMLIN  
Center

## Team has an 8-7 Conference record.

Under the able direction of Coach Bill Mueller, the Golden Eagles have had their finest season thus far at Central.

The Eagles now have 8-7 record and are looking forward to playing in the district play-offs.



SCHS Eagles dominate backboard completely.



MARGARET S. BATES  
Coach



BRENDA REECE  
Guard



JULIA BOWMAN  
Forward

## Girls' Basketball Team

Brenda Fulk, Ruby Nixon, Claudia Fleming, Frances Wall, Gaynell Davis, Pam Snow, Brenda Reece, Linda Cockerham, Ruth Ann Chilton, Elaine Wilmoth, Linda Sprinkle, Debbie

Collins, Kay Marion, Nancy Sprinkle, Julia Bowman. Kneeling: Sandra Mitchell, Manager.





PAM SNOW  
Forward



RUTH ANN CHILTON  
Forward



RUBY NIXON  
Forward



ELAINE WILMOTH  
Guard

has a very successful season.

The Eaglettes have had a very successful season with an 11-2 record. Coach Margaret Bates has worked with these girls and victory has been the reward.



Elkin.....	15
Surry Central.....	42



FRESHMAN BASKETBALL TEAM

First row: Mike Gillespie, Dennis Atkins, Jim Woodring, Bill Carter, Buddy Collins. Second row: Dary Wall, J. P. Simmons,

Don Beane, Tom Woodruff, Van Hamlin, Buster Slawter, Stanford Williams.



BASEBALL TEAM

First row: Ken Griffin, Lonnie Bottoms, Roy Vernon, Lonnie Edmonds. Second row: Don Coe, Sonny Hamlin, Steve Johnson, Jay Johnson. Third row: Kenny Barker, Dicky Wilmoth, Jim Ring, Jim Wilmoth, Jerry Haymore.

## Basketball, Baseball,

J. V. BASKETBALL TEAM

First row: Kenny Barker, David Snow, Bruce Nations, Don Coe, Johnny Marion, Dennis Davis, Johnny Mitchell.





TRACK TEAM

First row: Jim Ring, Steve Johnson, Gary Moore, Lonnie Edmonds, Billy Corder, Mike Hutchins. Second row: Alex

Gabbard, Brent McKinney, Arnold Brown, Charles Collins, Amos Freeman, James Cox, Jonathan Snow.

# Track, and Golf

Second row: Johnny Gentry, Roger Beck, Bill Callahan, Henry Key, Jim Wilmoth, Bob White, Sammy Simmons, Mr. Smith, Coach.



GOLF TEAM

First row: Wayne Ross, Joe Norman, O. D. Hayes. Second row: Mr. Bell, Coach; Frank Hamby, Alex Miller, Mr. Everette, Coach.

The 1964 AQUILA would not have been possible without the support of the friends of Surry Central High School.





# ADVERTISING

CLIFFORD O. SCOTT

General Agent

## Sturdivant Life Insurance Co.

### HARRIS TRACTOR & IMPLEMENT CO.

"Sales and Service"  
Tractors-Implements  
Strunk Chainsaws  
Irrigation Systems

Dobson, North Carolina

The Members of the Annual Staff wish to  
thank the Advertisers and the following  
Donors for their cooperation in helping  
us publish  
THE AQUILA

Hensel's	Leonard's Jewelers
Rose's	Elk Pharmacy
Ed Snyder	Lamb Drug Company
Pruett's	The Times Company
Doug Darnell	Max Davis Shoes
Walker's 5 & 10	Brad's Card Shop

Surry Central High School





CECIL GORDON  
PHILLIPS "66" SERVICE

Highway 601  
Dobson, North Carolina  
Phone 386-3375

WINEBARGER MOTOR CO., INC.

850 North Bridge Street  
Elkin, North Carolina  
Phone 835-2861  
Thunderbird-Falcon-Ford  
Mercury-Comet

VILLAGE MARKET

Self Service  
Choice Meats-Fancy Produce  
Complete Food Selection  
Phone 386-2585  
Dobson, North Carolina

Compliments of

DOBSON DRIVE-IN THEATRE

Dobson, North Carolina

SURRY DRUG COMPANY OF DOBSON

Dobson, North Carolina

If No Answer, Call 386-2645

Phone-386-4215

Pharmacist-Ray Hagwood



**THE NORTHWESTERN BANK**

Serving Surry County

Member Federal Deposit Insurance Corporation

Surry-Yadkin

# ELECTRIC MEMBERSHIP CORPORATION

"Owned By Those We Serve"



Serving 8000 Homes, Churches, and Business

Establishments in Five Counties

Dobson, North Carolina

## BELTON'S LAUNDRY AND DRY CLEANING COMPANY

"Let Our Phone Line  
Be Your Clothes Line"  
Phone 786-2111  
737 South Main Street  
Mount Airy, North Carolina

## DOBSON DRUG STORE

See Us For Your Drug Needs

Phone 336-3285

Dobson, North Carolina

Compliments of

## Moody Funeral Home & Chapel

24-hour Ambulance Service  
Air-conditioned Chapels  
Mount Airy, North Carolina  
Dobson, North Carolina  
Stuart, Virginia

# SYDNOR - SPAINHOUR'S

Elkin's Quality Department Store

Telephone: Office St 6-5953  
Low Gap Highway  
Mount Airy, North Carolina

Dairy Bars  
Stratford Road-PA 4-3682  
Northside-PA 4-7260  
Winston-Salem, North Carolina

*Farmers*  *Dairy*  
MILK THAT'S FRESH OFF OUR OWN FARMS

## HARRIS & WAGONER, INC.

Elkin's Leading Clothiers  
Elkin, North Carolina  
North Wilkesboro, North Carolina

Compliments of

## BRENDLE CASH WHOLESALE, INC.

331 Standard Street  
Elkin, North Carolina

Compliments of

ELKIN-JONESVILLE  
BUILDING & LOAN  
ASSOCIATION

Elkin, North Carolina

FISHER'S PHARMACY

Elkin, North Carolina

Phone 835-3016

Prescription Department 835-2751

HARRIS BUILDING SUPPLY

"Your Building Needs Furnished From The Ground Up"

Featuring a Complete Line of Building Products

Bruning Paints, F. & W. Water Pumps

Flintkote Products, Trim Lumber

"The Builders' Supermarket"

Mount Airy, North Carolina 27030

786-6193

F-W CHEVROLET COMPANY, INC.

For  
Economical Transportation  
Wrecker Service  
Day Phone 255  
Night Phone 775  
Elkin, North Carolina

Two Locations Now To  
Serve You

HOSPITAL PHARMACY  
817 Rockford Street

and

HOSPITAL PHARMACY NO. 2  
958 North Main Street

Mount Airy, North Carolina  
Walgreen Agency

"We Give Top Value Stamps"

# Poplin Oil Company

Charles C. Poplin  
Owner  
Distributor  
Texaco Petroleum Products  
Phone 835-4247  
Elkin, North Carolina

## J. C. PENNEY COMPANY, INC.

Charge It!                      No Down Payment!  
Elkin, North Carolina

## MOSELEY'S SUPERMARKET

"Shop Where You Can Park"  
"We Give S & H Green Stamps"  
Mount Airy, North Carolina

## NIBLOCK TYPEWRITER COMPANY

Underwood Typewriters  
Electric, Standard, and Portable  
Adding, Calculating, Accounting Machines  
Service, Supplies, Rentals  
440 N. Main St., Mt. Airy, N. C.  
Phone 786-7083  
675 W. Fourth St., Winston-Salem, N. C.  
Phone 722-7013

## NEW FARMERS TOBACCO WAREHOUSE

Tom Jones, Ralph White,  
Oscar Badgett, F. V. Dearmin,  
And F. V. Dearmin, Jr., Proprietors  
We Appreciate Your Business  
Highway 601  
Mount Airy, North Carolina

## JONESVILLE DRUG

Elkin, North Carolina

## JONES FUNERAL HOME & CHAPEL

Complete Funeral and Ambulance Service  
Mount Airy, North Carolina  
Phone 786-2121

For

Sporting Goods-Clothing-Toys-Appliances-Gifts

Visit

## BOCOCK - STROUD COMPANY

PA 4-2421

501 West Fourth Street

Winston-Salem, North Carolina

Compliments of

## Coble Dairy Products Co-op, Inc.

Phone 786-7880

Mount Airy, North Carolina

Compliments of

## Scenic Motors, Inc.

Your Authorized Ford and Mercury Dealer

Mount Airy, North Carolina

# HERFF-JONES COMPANY

World's Largest Manufacturer of Class Rings

Indianapolis 7, Indiana

D. W. Smith, Representative

Taylorsville, North Carolina

## Growers Warehouse

"A New Home Where Old Friends Meet"  
The Old Belt's Largest and Best Lighted Warehouse  
Sell Tobacco with Winston-Salem's New Leaders  
Located on Glenn Avenue and Highway 52

Compliments of  
**CASH AND CARRY  
WHOLESALE GROCERY**

Phone 835-4405

Elkin, North Carolina

**BELK-DOUGHTON COMPANY**

Elkin

North Carolina



Compliments of

## Yadkin Valley Dairy

Home of

Queen Bess Dairy Foods

### PEPSI-COLA BOTTLING COMPANY

P. O. Box 589

Highway 67

Jonesville-Elkin, North Carolina

### HOLLAND'S OPTICIANS

450 N. Main Street

Mount Airy, North Carolina

Phone 786-6305

Compliments of

### F. REES

Mount Airy, North Carolina

### NICHOLS CLOTHING CO.

153 North Main Street

Ready-To-Wear For The Entire Family

Ladies-Men-Children

For Expert Upholstering  
See, Phone, Or Write

## Fox White Upholstering and Furniture Sales

Route 2-Dobson, North Carolina

Phone 366-2296

Fox White, Owner

Compliments of

# Renfro Hosiery Mills

Mount Airy, North Carolina

"In Step With A Growing America"

1914-1964

## BANK OF PILOT MOUNTAIN

50 Years Satisfactory Service  
To Surry County  
Member FDIC  
Deposits Insured to \$10,000  
Pilot Mountain, North Carolina

Compliments of

## SURRY INSURANCE AGENCY AND REALTY CO., INC.

Luther Chappell-Phillip Dockery  
Dobson, North Carolina

Congratulations

to the

Senior Class

From

## WASHINGTON MILLS COMPANY

Home of

**MAYO**  
**SPRUCE**

Underwear - Sportswear-Sleepwear

## WALL'S JEWELERS

Elkin, Phone 835-3308

Mount Airy, Phone 786-6290

North Wilkesboro, Phone 838-6291

## WOODRUFF'S FLOWERS

Agent: Dobson Woman's Club

Phone 786-5105

123 Church Street

Mount Airy, North Carolina

## UNITED SAVINGS

### AND LOAN ASSOCIATION

Mount Airy-King-Elkin

## RAY'S KINGBURGER

Mount Airy, North Carolina

Hamburgers-Milk Shakes-French Fries  
15¢ Each

# WORKMEN'S FEDERAL



*Savings and Loan  
Association*  
MOUNT AIRY, N. C.



Home Loans & Insured Savings

Resources exceed \$ 23,000,000.00

## RUMPLE FURNITURE COMPANY

Elkin, North Carolina

Compliments of

## ROSE'S

North Main Street

Mount Airy, North Carolina

**YOUR  
FRIENDS  
AT  
BALFOUR**

THE CRAFTSMEN WHO  
CREATED YOUR FINE  
CLASS RING  
AND

ALBERT BEALLE — JOHN BRUCE  
219 Magnolia  
Statesville, North Carolina

YOUR BALFOUR  
REPRESENTATIVE

**SEND  
THEIR BEST WISHES  
AND  
CONGRATULATIONS**

*L. G. Balfour Company*

ATTLEBORO MASSACHUSETTS

CLASS RINGS AND PINS • CLUB INSIGNIA • MEDALS  
TROPHIES • PLAQUES • DIPLOMAS • INVITATIONS

## Dixie Concrete Products, Inc.

Phone STate 6-5148

1016 S. South Street

Mount Airy, North Carolina

## CHATHAM MANUFACTURING COMPANY

Visit the Chatham Country Store

Bargains in Blankets, Apparel,

Fabrics, Upholstery

Elkin, North Carolina

Be Sure  With Pure

COMPARE OUR SERVICE AND PRODUCTS

## Alberty Oil Company & Store

T. C. Alberty, Owner  
P. O. Box 157 Phone 386-3415

## Austin-Blackwelder Furniture Company, Inc.

"The Home of Quality Furniture for Less Money"

Phone 386-2451 Dobson, North Carolina

### THE MOUNT AIRY COCA-COLA BOTTLING COMPANY

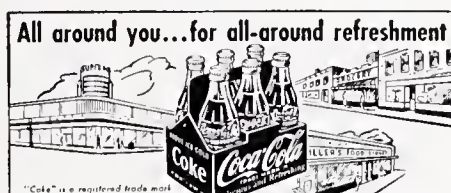

Bottled Under Authority of the Coca-Cola  
Company By  
The Mount Airy Coca-Cola Bottling Company

USE FAT BOY Note Book Paper

Manufactured By

CAROLINA PAD & PAPER CO.

Charlotte, North Carolina

Compliments of

### BLUE RIDGE INSURANCE AGENCY

E. C. Collins

J. B. Inman

Mount Airy, North Carolina

### BEASLEY CLEANERS

For the Best in Service

Phone 386-3305

Dobson, North Carolina

# Sportsman's Supply Co., Inc.

Wholesale Distributors of  
Sports Equipment

Trophies and Awards

604 North Cherry Street

Winston-Salem, North Carolina

Compliments of

## CHESTERFIELD EGG SERVICE

Phone 386-3125

Dobson, North Carolina

## MIDWAY SERVICE AND GROCERY



Highway 601

Phone 789-8236

# York Oil Company, Inc.

Cities Service Products



White Plains, North Carolina

Phones:

Siloam 374-3411, Dobson 386-3737, White Plains 786-5505

## PAULINE'S DRESS SHOP

"Styles Exclusive For You"

Phone 386-4751

Dobson, North Carolina

## CHEEK'S JEWELRY

Jewelry and Watch Repairs

Phone 386-2502

Dobson, North Carolina

Compliments of

## Caroline Farms

Compliments of

## Atkins' Grocery & Amoco Service

East Atkins Street  
Dobson, North Carolina  
Phone 386-3311

## Tar Heel Curb Market

Meats-Groceries-Produce  
Honey-Molasses-Hams-Eggs  
Roscoe Dowell, Manager  
"Fancy Produce a Specialty"  
Dobson, North Carolina

### DRAUGHN'S GULF SERVICE



Auto Parts & Accessories  
"24-hour Wrecker Service"  
Phone 386-9655  
Dobson, North Carolina

Compliments of

### WESTERN AUTO

Tires, Batteries, T. V., Appliances  
Phone 386-4505  
Jasper Cook, Owner  
Dobson, North Carolina

# Closing . . .



As the year draws to a close, the students prepare to leave behind another chapter of life, the chapter recorded in the 1964 AQUILA. They remember the joys of the past year, the successes, and the three concepts which guided them. May truth, light, and liberty continue to guide them in the years ahead, and may they ever desire "to strive, to seek, to find, and not to yield."





















LIBRARY  
OF THE  
UNIVERSITY OF  
TORONTO  
1827-1828