



'66

THE AQUILA

Tommy Allen

April 14, 1966



Digitized by the Internet Archive  
in 2021 with funding from  
North Carolina Digital Heritage Center

<https://archive.org/details/aquila196600anso>



The 1966  
Aquila  
Anson High School

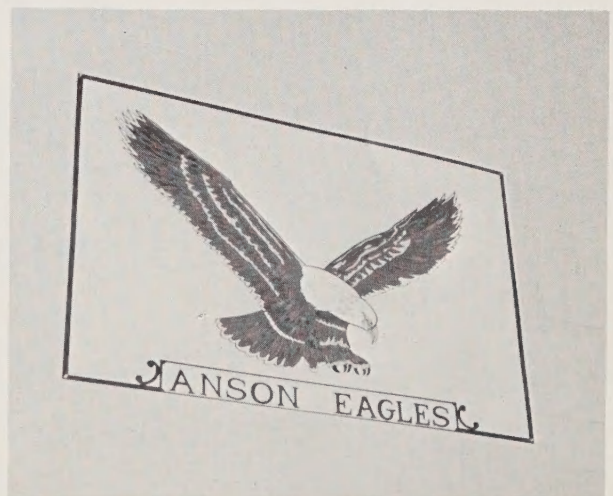

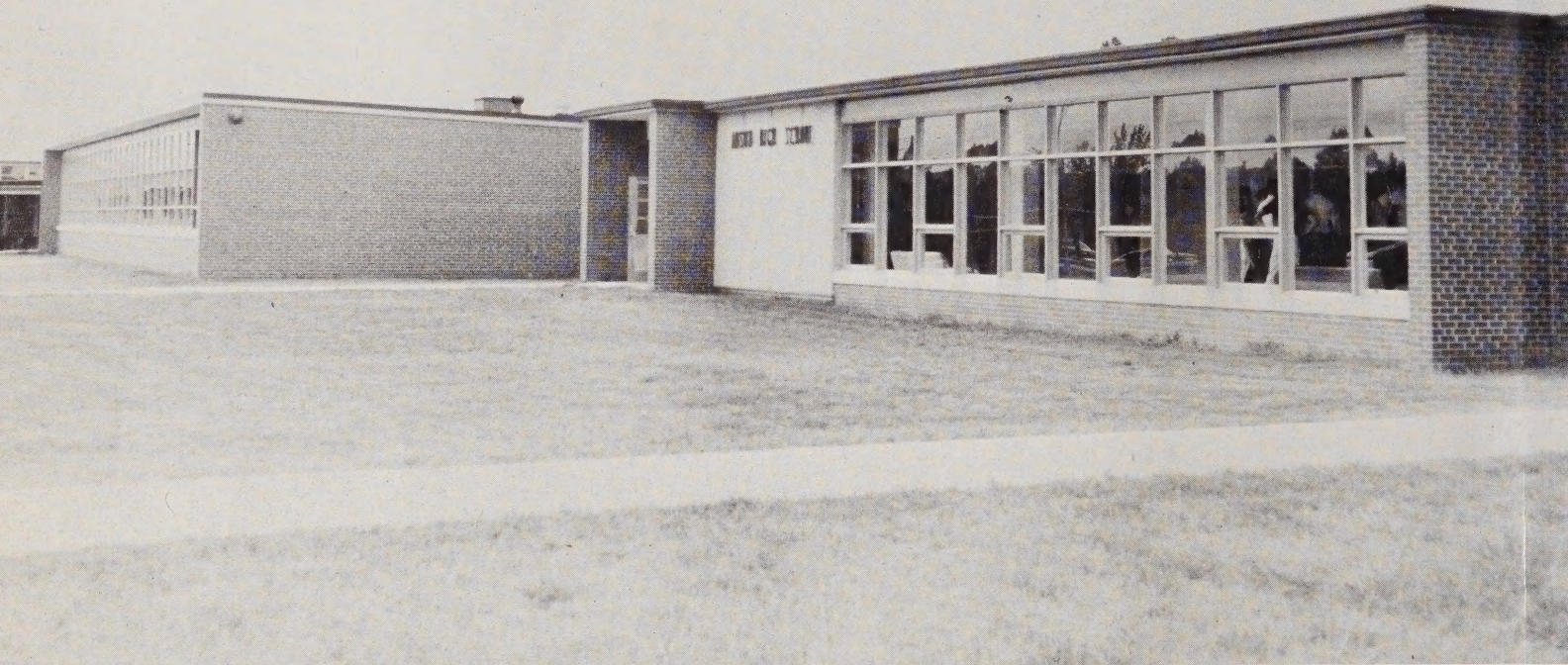

Anson High  
School  
Advisory  
Committee

Chester H. Edwards, Chairman  
Haskell Carleton      William Ratliff

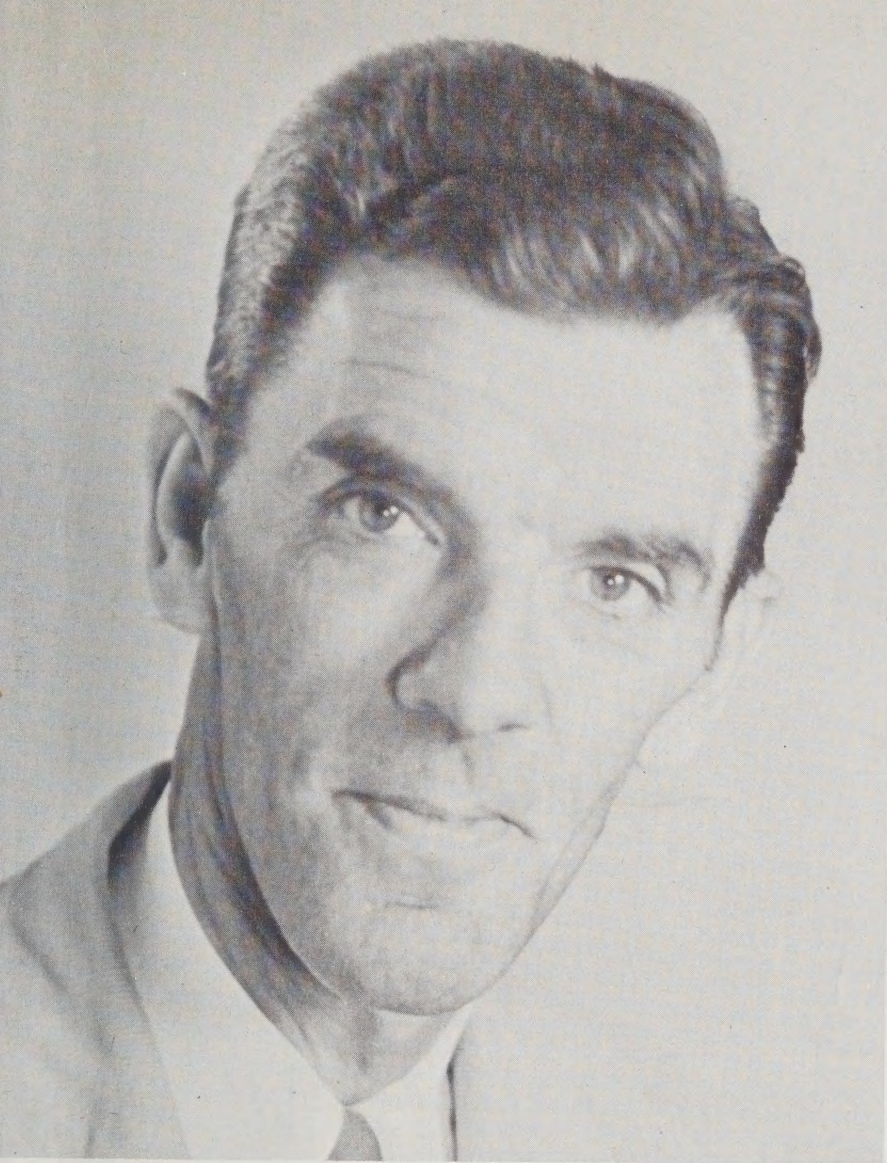

Mr. Harold G. Dellinger

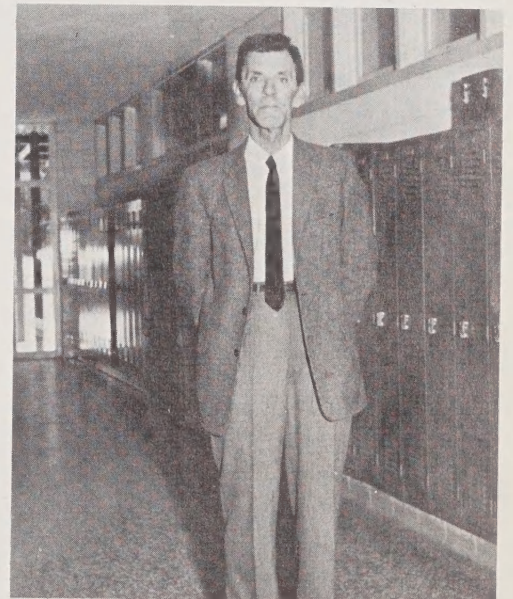
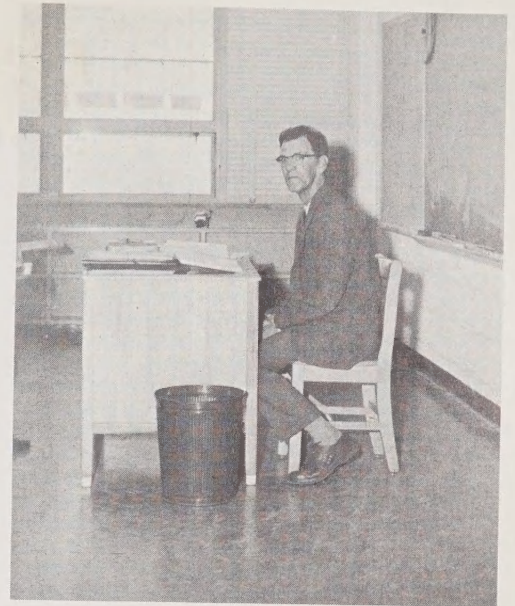

## Dedication

We, the 1966 Senior Class of Anson High School, are proud that we can dedicate the 1966 Aquila to Mr. Harold G. Dellinger. His great devotion to duty and contribution to society in developing the generation who will be the citizens of tomorrow is his prime, unselfish effort. With all sincerity and love we can extend this dedication as a means of our appreciation.



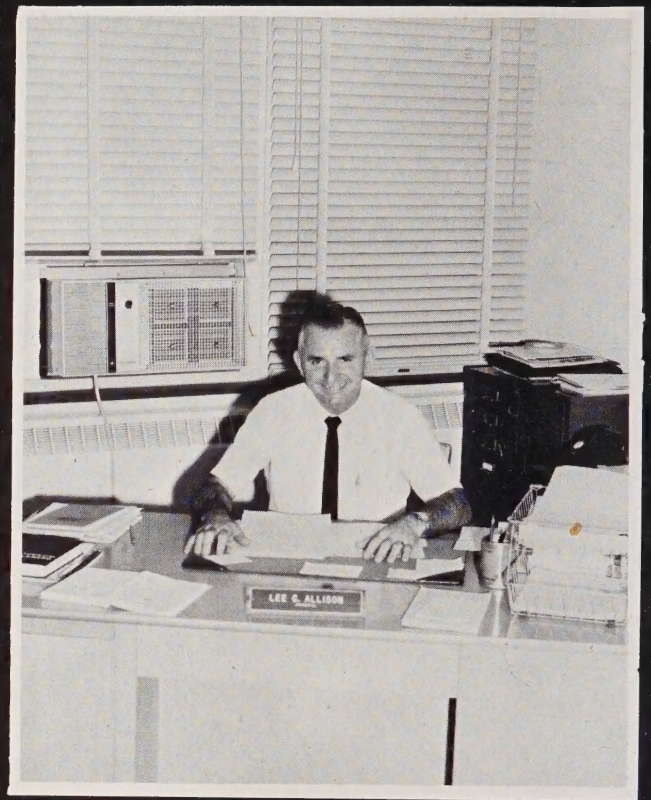

Behind the desk . . .

## Principal's Message

It is my privilege, through the use of the Aquila, to congratulate the senior class for your successful completion of the requirements for graduation from Anson High School. May I very respectfully challenge each of you to continue to strive for the best that is within your ability. To settle for less than your capabilities could very well deny you of the many finer things in life.

My advice to you is to work hard and take advantage of the opportunities of life. My very best wishes are extended to each of you.

Sincerely,

*Lee G. Allison*

Lee G. Allison





## Foreword

The Aquila opens.  
Our trail stretches ahead.  
We look backward and see  
the winding road that has brought  
us here.

We look forward toward a limitless  
future waiting just around the bend.

Gratefully we remember those who  
first trod Anson High's path.

They established her traditions  
and blazed the trail for us.

Humbly we pick our packs and  
walk purposely onward.

There is much that still must  
be done, and the trail is beckoning.

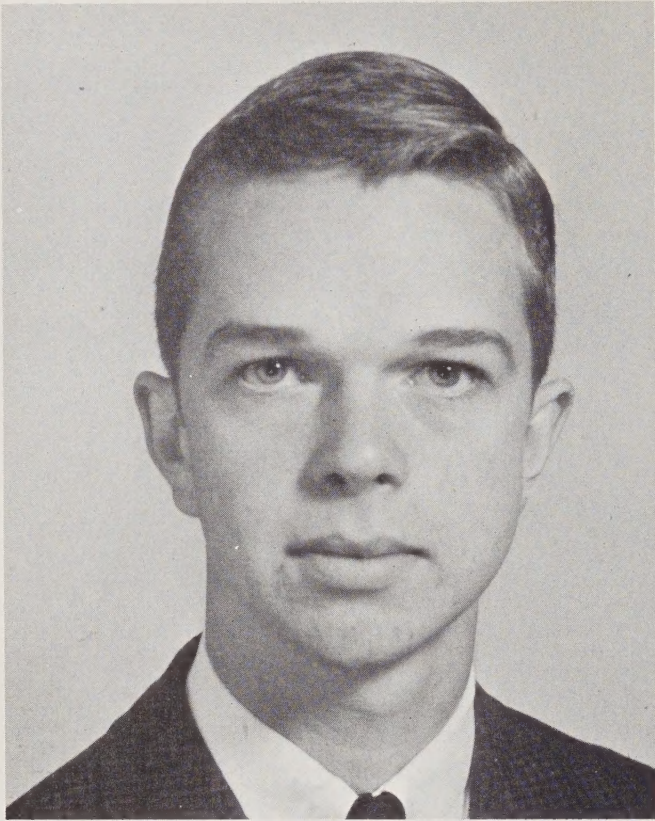

BAXTER "A1" HEDRICK

We, the Senior Class out of love and respect for these two former classmates find that Section LIV from Tennyson's "In Memoriam" can best express our thoughts for them.

LIV

Oh, yet we trust that somehow good  
Will be the final goal of ill,  
To pangs of nature, sins of will,  
Defects of doubt, and taints of blood;

That nothing walks with aimless feet;  
That not one life shall be destroyed,  
Or cast as rubbish to the void,  
When God hath made the pile complete;

That not a worm is cloven in vain;  
That not a moth with vain desire  
Is shriveled in a fruitless fire,  
Or but subserves another's gain.

Behold, we know not anything;  
I can but trust that good shall fall  
At last--far off--At last, to all,  
And every winter change to spring.

## In Memoriam

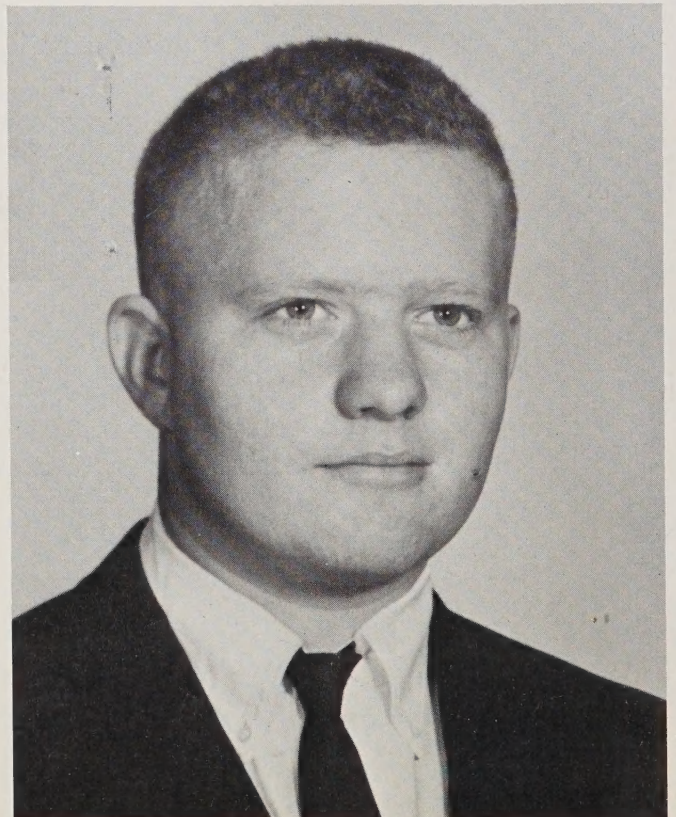

JIMMY JORDAN

# Favorites

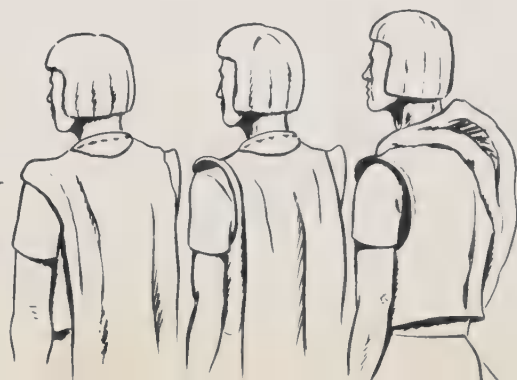
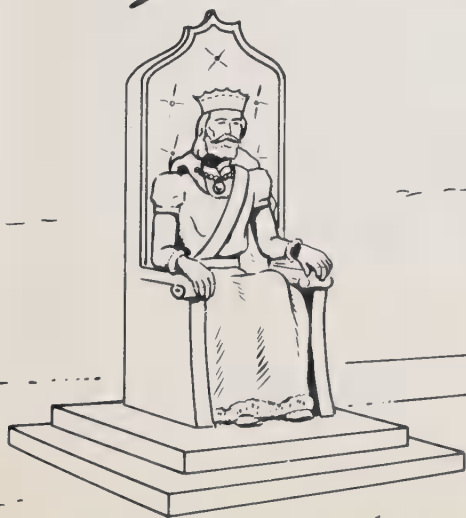
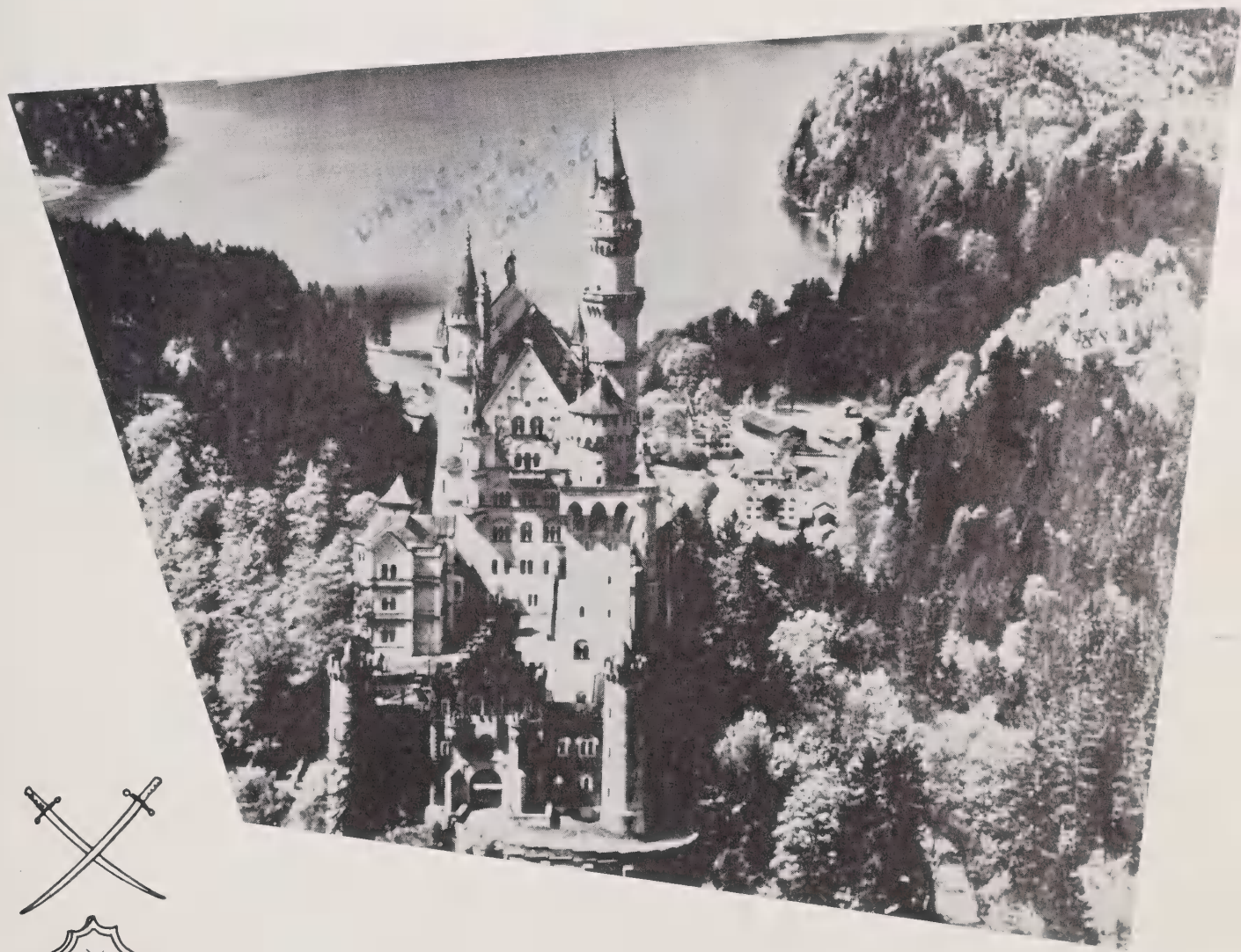

H  
o  
m  
e  
c  
o  
m  
i  
n  
g  
  
Q  
u  
e  
e  
n

MARIE MARKS  
Escort  
TOMMY BRICKER



Queen's Attendants; L. to R., Lou Usrey, Pam Edwards, Kathy Dutton, Patsy Beachum, Nancy Landen, Janice Hornback, Angela Baucom, Nancy Winfield.





Miss  
Anson  
High

MISS PATSY BEACHUM

Homecoming  
Queen

MISS MARIE MARKS





*Best wishes always to a  
sweet boy, and a good friend -  
Carolyn*

Miss  
High  
Miss

MISS CAROLYN DUTTON

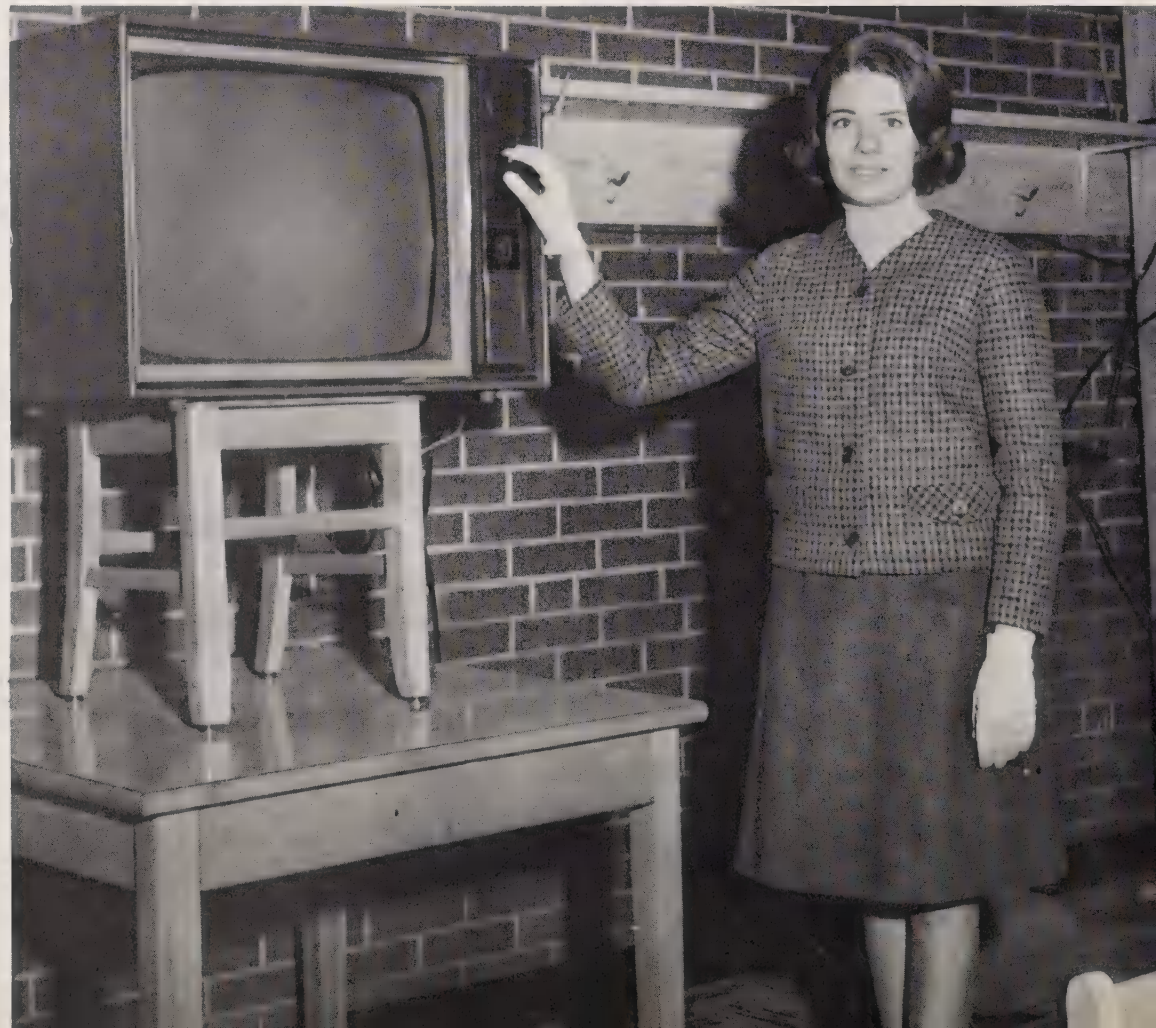

D.A.R.  
Representative

MISS NANCY LANDEN

# Seniors



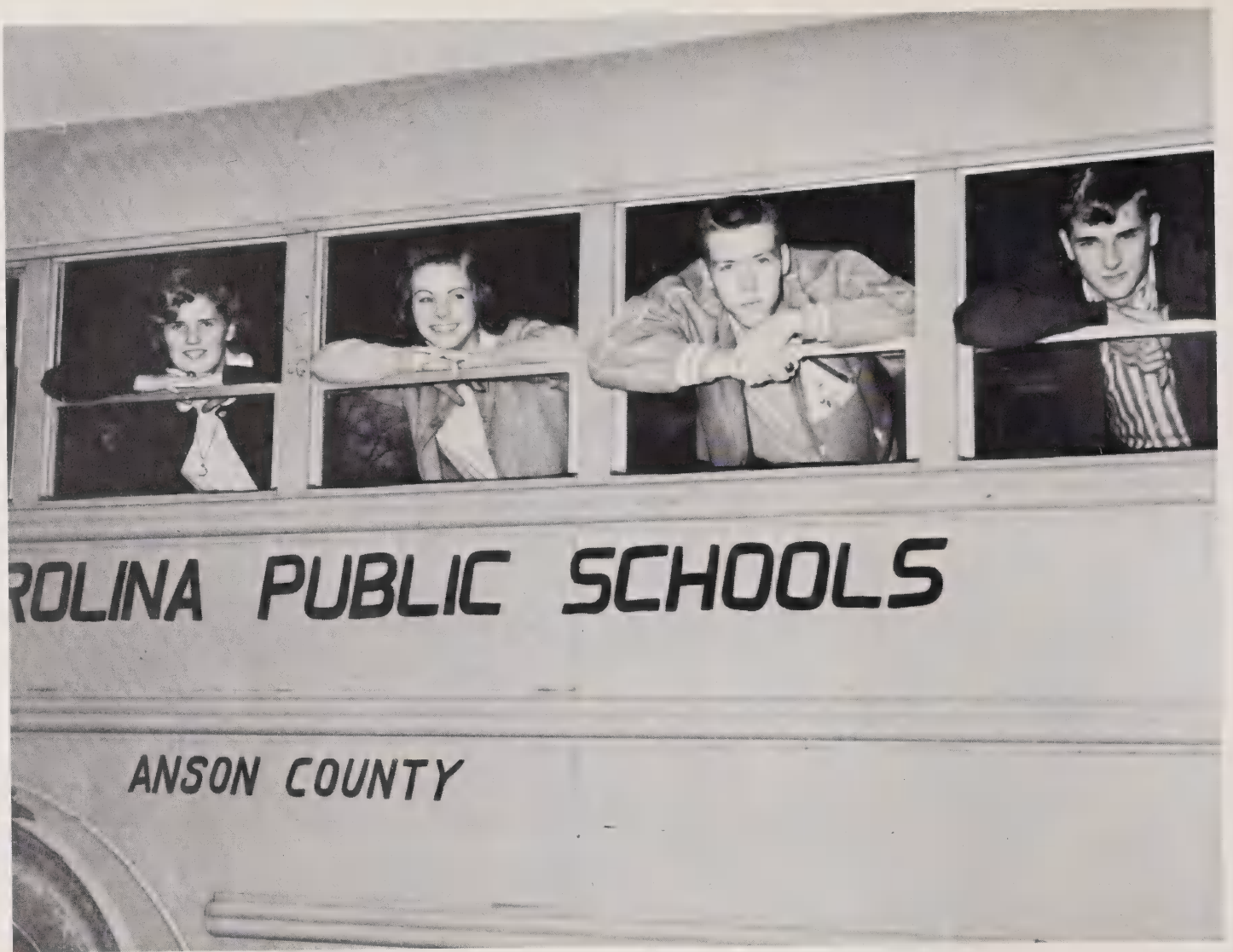

President - Tommy Bricker  
Vice President - Eddie Cowick

Secretary - Margaret Watkins  
Treasurer - Sarah Poplin





MARTHA ELEANOR ALLEN  
"Foxy"  
"To love is to stop comparing."



ROGER HENRY AYCOCK  
"Roger"  
"Through God we shall do valiantly; for He  
it is that shall tread down own enemies."



DERLENE JOYCE BAKER  
"Derlene"  
"Old age is like everything else. To make a  
success of it you got to start young."

REBECCA O'NEAL BAKER  
"B.B."  
"In this world of ordinary people, thank  
heavens there's me."



ROBERT LEE BALLARD  
"Lee"  
"No man is happy who does not think himself  
so."

HELEN ELIZABETH BANE  
"Libby"  
"Quality of thought, better to be little and  
cast a light than to be big and cast a shadow."



PATSY ANN BEACHUM  
"Pat"  
"It seems a shame, when so many things we'd  
like to do are sinful, that it should also be wrong  
to do nothing."

PATRICIA NEAL BEVERLY  
"Trisha"  
"Some people are like blotters, they absorb  
information but it always seems to come out  
backwards."

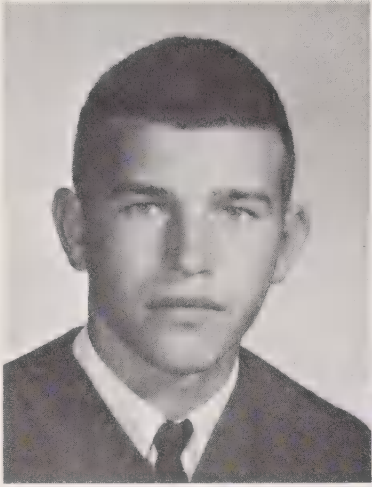

JAMES NATHANIEL BLACK

"Nat"

"Wonder what it's like to be in love."

SHIRLEY ANN BOWERS

"Ann"

"Peace, my heart, let the time for parting be sweet. Let it not be a death but completeness. Let love melt into memory; pain into songs."

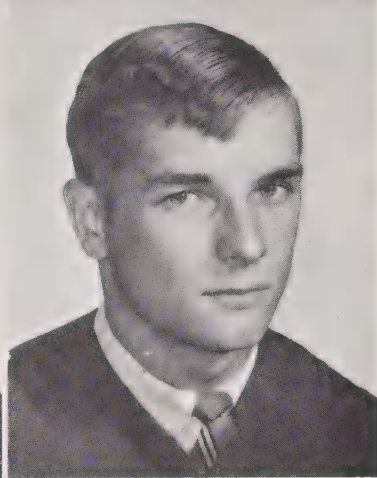

JUDY GAIL BRASWELL

"Judy"

"Happiness makes up in height what it lacks in length."

DAVID THOMAS BRICKER

"Tommy"

"All roads lead to Polkton."

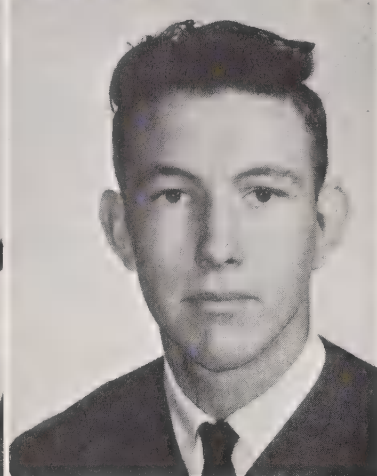

JOYCE ELAINE BROOKS

"Joyce"

"The smallest deed is better than the greatest intention."

NORMAN WAYNE BROOKS

"Wayne"

"A few individuals came to mold this world, many others came just to live in it."

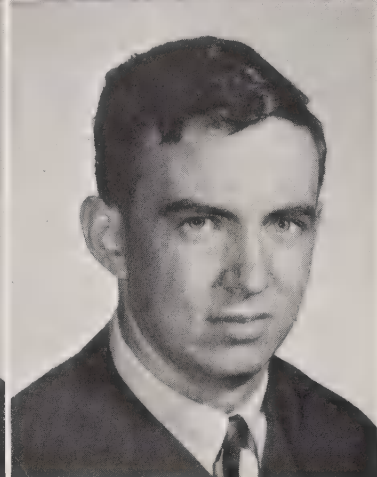

RONALD BENSON CAREY

"Ronald"

"It is better to wear out than to rust out."

JOSEPH CRUMP CAMERON, JR.

"Joe"

"He who hesitates is lost."

BETSY JUANITA CARPENTER

"Betsy"

"Love of learning is a pleasant and universal bond, it deals with what one is and not what one has."



DENNIS HORACE CARPENTER

"Dennis"

"It's not the gift that counts, but try telling my girlfriend that."

HELEN LYNETTE CARPENTER

"Helen"

"To love is wonderful, but to be loved is even more wonderful."



JULIA MARIE CARPENTER

"Julia"

"Present your bodies a living sacrifice, holy, acceptable unto God, which is your reasonable service."

LARRY MICHAEL CARPENTER

"Larry"

"Don't wake me unless it's a woman."

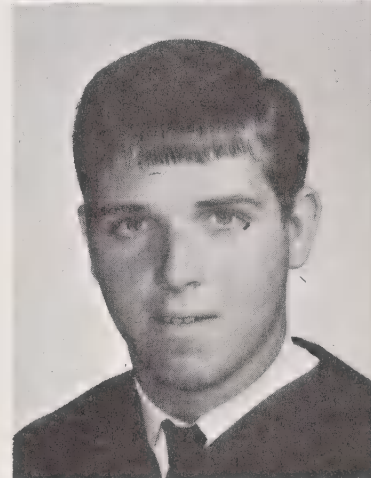

ANITA BARBARA CAUDLE

"Anita"

"We are responsible for our own sins. It is no use trying to put the blame on someone else. Adam blamed Eve, Eve blamed the serpent, and the serpent hadn't a leg to stand on."

SARAH MARIE CLANTON

"Marie"

"We see people not as they are, but as we are."

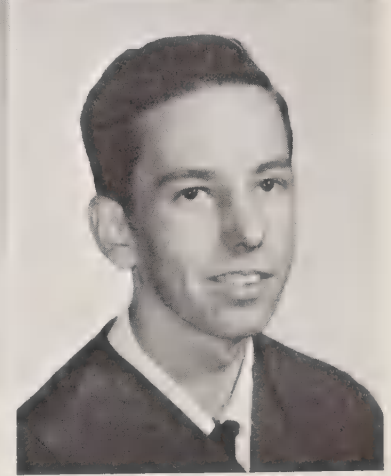

THOMAS BENJAMIN COPPEDGE

"T.C."

"I'm for better roads leading to Hamlet."

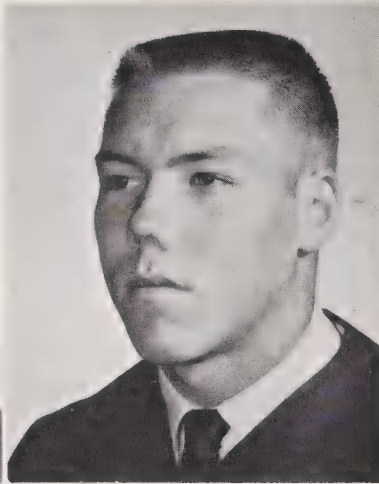
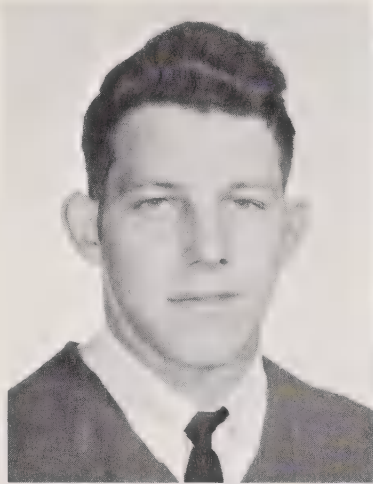

JAMES CARL CORTHREN, JR.  
 "Carl"  
 "Love reason's without reason."

EDDIE DEAN COWICK  
 "Eddie"  
 "If I had my life to live over again, I would still do the same things again."



EVA JANE DAVIS  
 "Eva"  
 ". . . that I shall love a bright, particular star, And I shall wed it."

SUE ELLEN DAVIS  
 "Sue"  
 "Love is the perfect lane through which to view another."

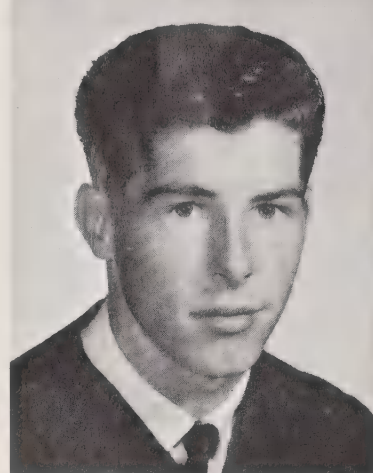

ROBERT DELANE DAVIS  
 "Robert"  
 "Remember that the best safety device known is a careful man."

CAROLYN SUE DEAN  
 "Carolyn"  
 "For generations, young lovers have wondered what the man in the moon would say if he could talk to us. Stick around. We may find out."

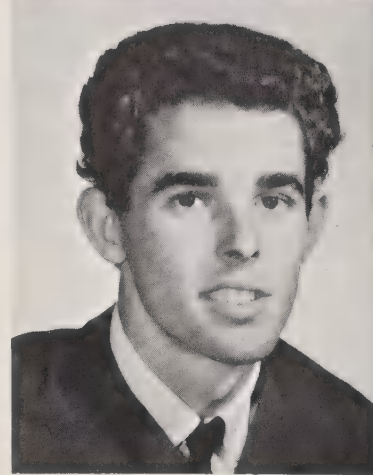

JAMES THOMAS DEAN  
 "James"  
 "Beware of lighted windows; Love is blind, but your neighbors are not."

MARTHA ANN DEITZ  
 "Deitz"  
 "If music be the food of love; play on."

ROBERT WILSON DRIGGERS

"Bob"

"Do not use a hatchet to remove a fly from your friend's forehead."

PEGGY LOUISE DUTTON

"Louise"

"The best way out of difficulty is through it."



VIRGINIA ELAINE EARNHARDT

"Elaine"

"To handle yourself, use your head; to handle others, use your heart."

CORA MILLS EDWARDS

"Cora Mills"

"I expect to pass through this world but once. Any good that I can do, or any kindness that I can show to any fellow creature, let me do it now . . . for I shall not pass this way again."



GEORGE HORACE EDWARDS

"George"

"Be kind to strangers. They are just friends you haven't met yet."

JANE COBLE EDWARDS

"Jane"

"A bright smile will cheer the darkest day."

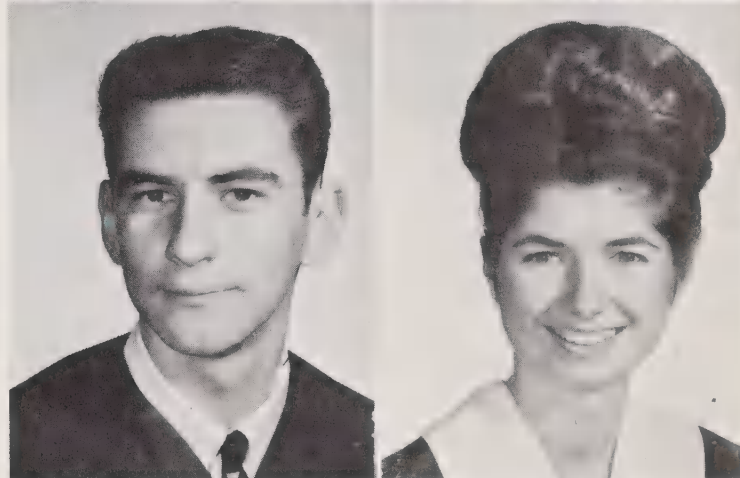

RICHARD LYNN EDWARDS

"Lynn"

"If you must kill time, work it to death."

RITA ANNE EDWARDS

"Rita"

"The way to do many things is to do one at a time."



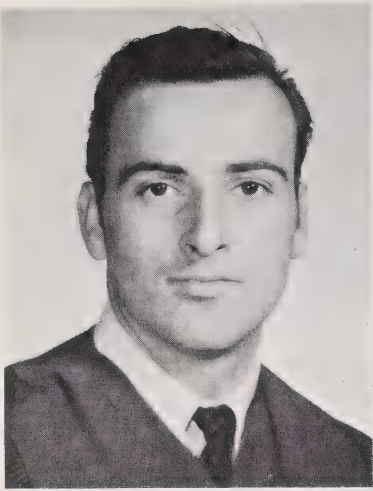

MICHAEL THOMAS EVANS

"Mike"

"Love is something so divine,  
Description would but make it less,  
'Tis what I feel, but can't define  
'Tis what I know, but can't express."

SANDRA RUTH FLAKE

"Sandra"

"Love all, trust a few, do wrong to none."

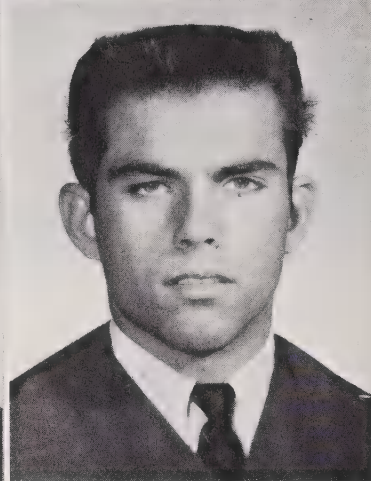
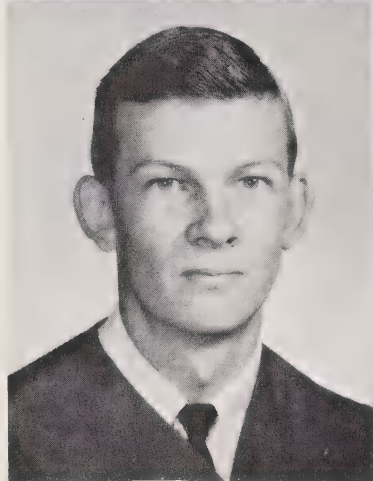

DAVID EUGENE FREEMAN

"David"

"A rolling stone gathers no moss."

BENNY RAYE GALLIHER

"Benny"

"Life is what our thoughts make it."

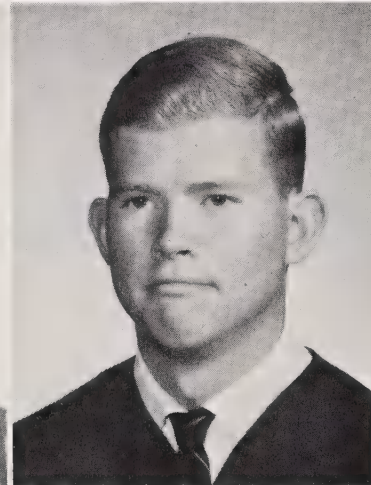

RACHEL ANN GALLIHER

"Rachel"

"A simple life is its own reward."

LONNIE LAMAR GOODWIN

"Pudding"

"Everybody is somebody's fool."

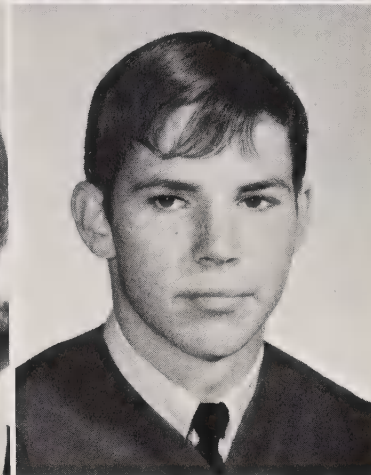

MARY ELLEN GOODWIN

"Mary Ellen"

"An aim in life is the only fortune worth finding."

DAVID MYERS GRIFFIN

"David"

"Great men are always dying; I don't feel too well myself."

JACK FULTON GRIFFIN

"Jackie"

"The greatest happiness of life is the conviction that we are loved, loved for ourselves, or rather loved in spite of ourselves."

JUDY LANE GRIFFIN

"Judy"

"Life is the art of drawing without an eraser."

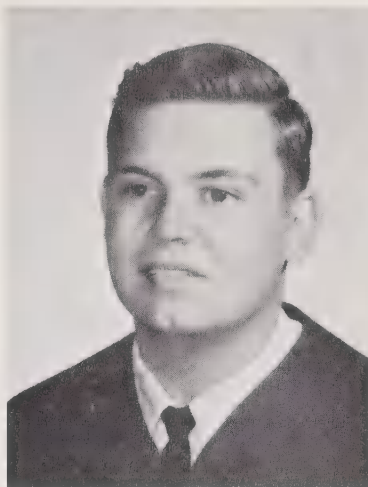

NATHEL O'DANIEL HAILEY

"Nathel"

"I'm so hurt."

SARAH ALICE HAMILTON

"Alice"

"Everything gets easier with practice except getting up in the morning."

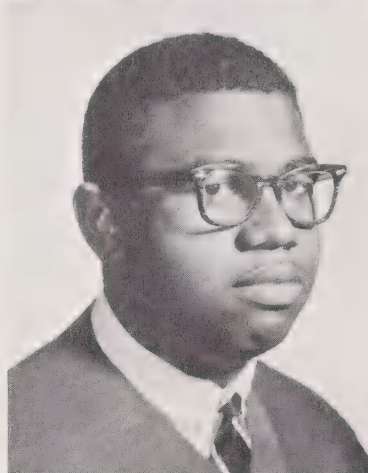

TONY HANNA

"Tony"

"Ask no questions and I'll tell you no fibs."

GARY LYNN HARRINGTON

"Gary"

"Two heads are better than one."

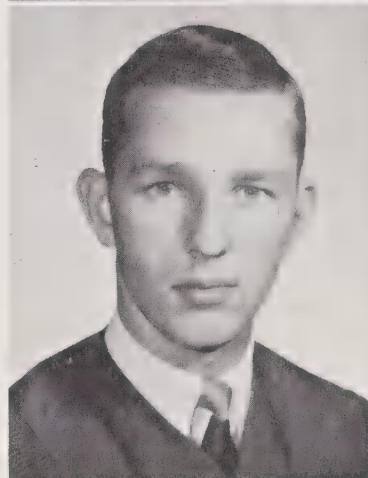

PHYLLIS ANNE HASTY

"Phyllis"

"Diplomacy is the art of letting someone have their way."

JANET ALLENE HAWKS

"Janet"

"God, give me the serenity to accept things I should not change, the courage to change the things I should, and the wisdom to know the difference."



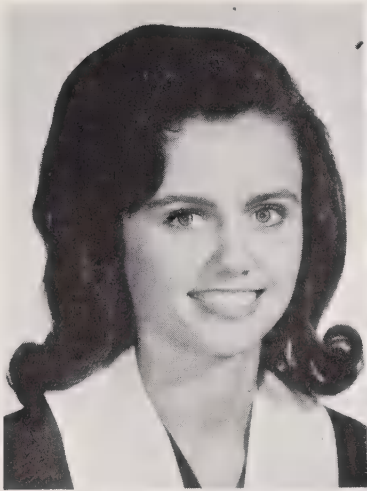

GAIL LEE HENRY

"Gail"

"Life is like an onion, you peel it off one layer at a time and sometimes you cry."

ALVIN HARRIS HIGH, JR.

"Butch"

"Good times are gone; I'm for moving on."

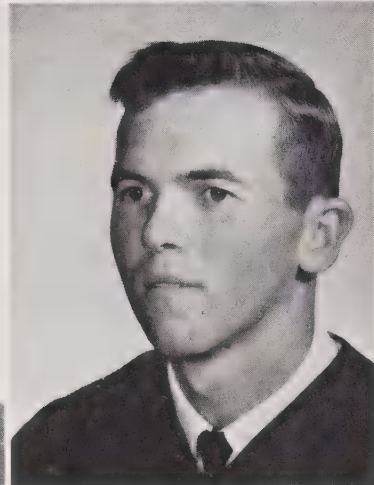

MONTE BLAKE HIGH

"Scholar"

"The best safety belt in the world is the one you don't take for the road."

JAY PRESTON HIGGINBOTHAM

"Hic"

"Confucius say; 'Woman who throws jars in pantry, will have glass in jam'."

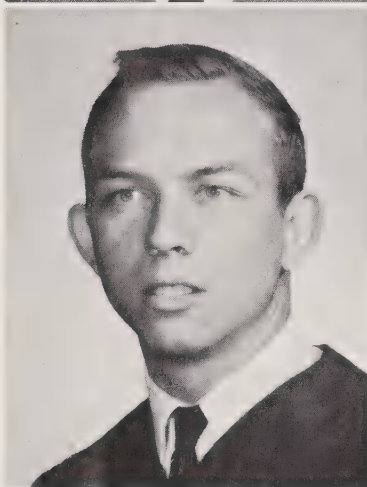

CHARLES EDWARD HILDRETH

"Charles"

"It is better to whistle past the graveyard than to shut one's eyes and scream."

JEWEL ELIZABETH HILDRETH

"Jewel"

"Music puts laughter in your life's love, and kindness puts happiness in your heart."



LINDA JO HILDRETH

"Jo"

"I can't get no satisfaction."

MARY SPRINGER HILDRETH

"Mary"

"Life is but a quarry, out of which we mold and chisel and create a character."



LESTER WARD HORNE

"Ward"

"We're parting now but friends will never be forgotten."

THOMAS GERALD HORNE

"Thomas"

"Remember that the best safety device known is a safe man."

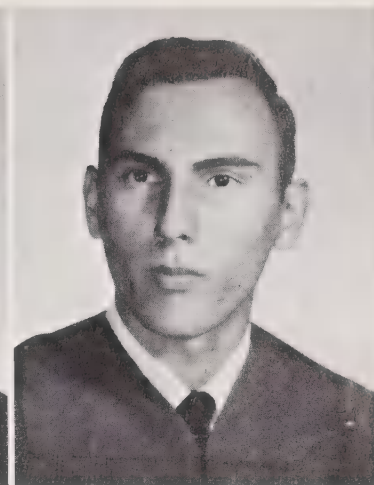
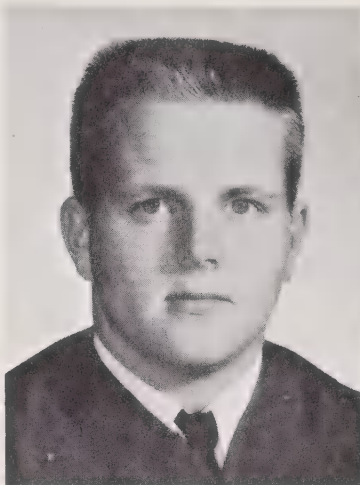

JONES EDWARD HOWELL, JR.

"Ed"

"He who walketh with wise men shall be wise."

SYLVIA JANET HOWELL

"Janet"

"I am not one of those who do not believe in love at first sight, but I believe in taking a second look."



GRACIA KAY HUTCHINSON

"Kay"

"Above all . . . to thine own self be true."

WILLIAM MICHAEL INGOLD

"Mike"

"Love is the star men look up to as they walk along and marriage is the orbit they fall into."



BOBBY SANFORD JOHNSON

"Bobby"

"Walk in the straight and narrow, and it will lead to everlasting happiness."

DAWN ELIZABETH JOHNSON

"Dawn"

"God will mend a broken heart if you will give him all the pieces."

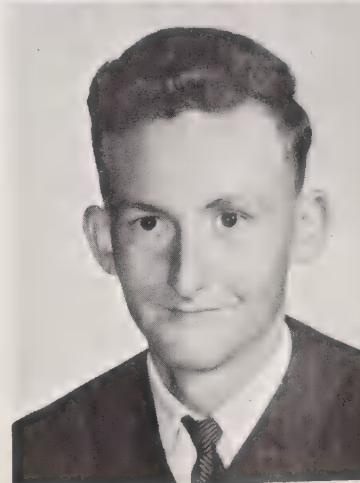



LINDA GAIL KIKER

"Linda"

"Use no hurtful deceit; think innocently and justly; and if you speak, speak accordingly."

CLAUDE MAYNARD KNOTTS, JR.

"Lemonade"

"Oh Lord, reform thy world--beginning with me."

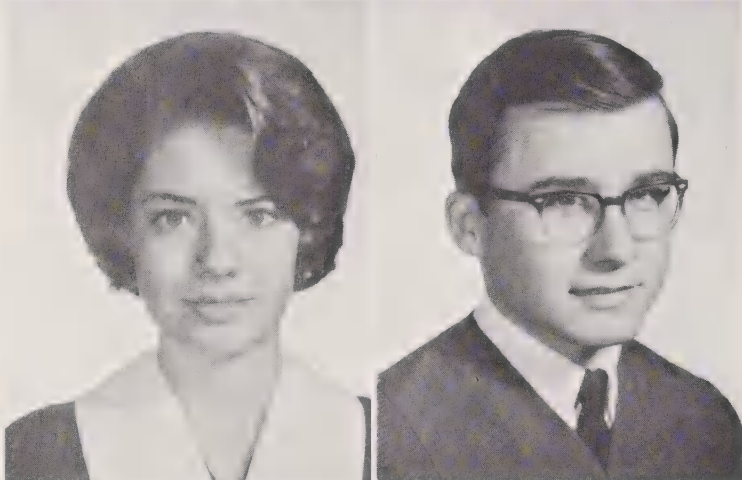

NANCY INGRAM LANDEN

"Nanky"

"No cord nor cable can so forcibly draw, or hold so fast, as love can do with a twined thread."

HOWARD HURLEE LISK, JR.

"Howard"

"Always to be,  
Always to belong to,  
Always to love  
Always, always, always."



NANCY LOUISE LUTHER

"Nancy"

"The test of a man is how well he is able to feel about what he thinks; the test of a woman is how well she is able to think about what she feels."

LINDA SUE McCORMICK

"Linda"

"Because the road was steep and long and through a dark and lonely land, God . . . put a lantern in my hand."



MICHAEL DAVID McCORMICK

"Mike"

"When the horse has been stolen the fool shuts the stable door."

WILLIAM RICHARD McCORMICK

"Billy"

"To be lonely is the most dreadful thing in the world."

SHULA ANN McINTOSH

"Ann"

"A touch of nature makes the whole world kin."

MARTHA ANN McLESTER

"Martha Ann"

"Thinking is like loving and dying. Each of us must do it for himself."



LINDA JEAN McMURRIAN

"Linda"

"The kindness you plan for tomorrow doesn't count for today."

LINDA KAYE MANER

"Linda"

"A capable wife is one who gets home fifteen minutes before her husband and looks as though she's been there all day."



JANICE MARIE MARKS

"Goldie"

"Let us not be molded by the world, but let us seek to mold the world."

JAMES EARL MARTIN, III

"Jimmy"

"Live and let live is not enough; Live and help live is not too much."



JOHN MICHAEL MARTIN

"Johnny"

"A man that hath friends, must make himself friendly."

THELMA DIANE MELVIN

"Diane"

"Macbeth . . . What's done cannot be undone."

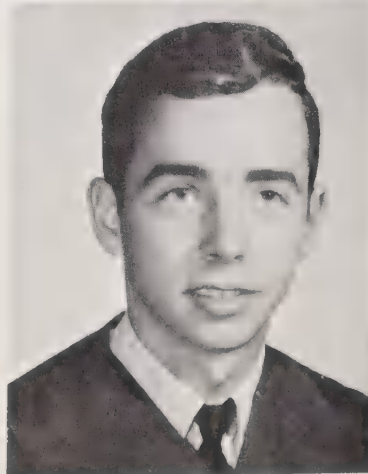

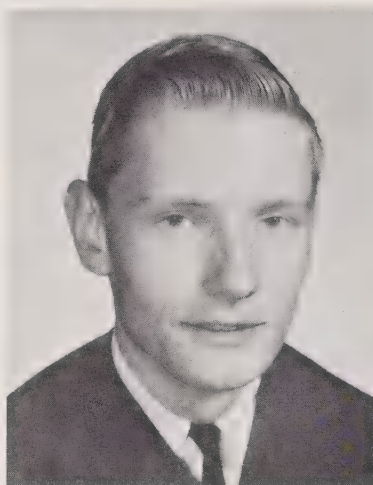

JOHN MICHAEL MORRISON

"Mike"

"When you make your mark in the world,  
watch out for the guys with erasers."

CAROLYN MAE MOSS

"Carolyn"

"It matters not how long you live, but how."



JOYCE ANN MYRICK

"Joyce"

"Love is a gift; it is not bought."

PEGGY ANN NANCE

"Peggy"

"If only one had two lives; the first in which  
to make one's mistakes, and the second in which  
to profit by them."



CAROLYN DIANE NEWTON

"Diane"

"Nature maintains a pretty good repair system.  
For every girl with a heart to be broken, there's  
usually a boy to mend it."

MARTHA AUSTINE PARKER

"Martha"

"One ought everyday to hear a little music,  
read a good poem, see a fine picture and, if  
possible, speak a few reasonable words."

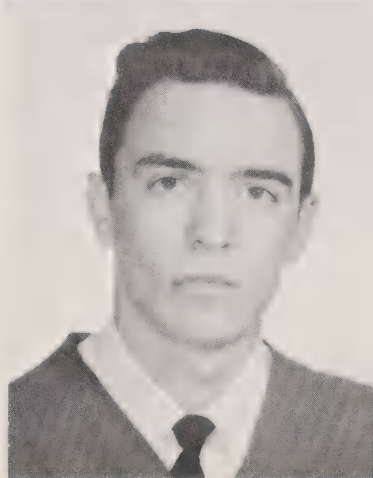

MERLE LEON PARKER

"Merle"

"Looks like an angel, laughs like one too; but  
you never can tell what an angel might do."

SHARON ELIZABETH PETERS

"Sharon"

"Friendship improves happiness, and abates  
misery by doubling our joy, and dividing our  
grief."

CHARLES FRANKLIN PONDS

"Franklin"

"Don't wake me unless it's a woman."

JAMES GRAHAM POPLIN

"Jimmy"

"Thee, in my respect are all the world; Then  
how can it be said I am alone?"



SARAH VIRGINIA POPLIN

"Sarah"

"Remember the sunset of yesterday; hope for  
the sunrise of tomorrow."



REBECCA KATHLEEN PORTER

"Becky"

"The most completely lost of all days is that  
one which one has not laughed."

DALLAS MONROE RATLIFF

"Dallas"

"Life is short, live it wild and fast."

GLADYS ERNESTINE RATLIFF

"Ernestine"

"Where love is great, the littlest doubts are  
fears."

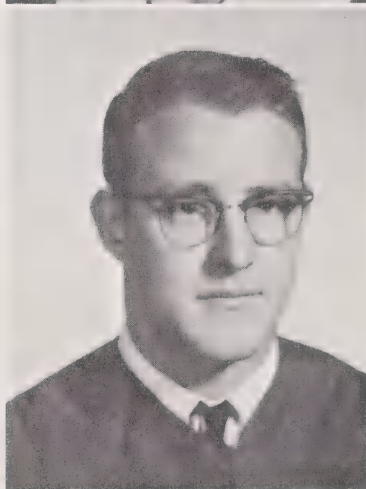

CRESSFUL STANCIL RAYE

"Stancil"

"A wise monkey never monkeys with another  
monkey's monkey. Ain't that right, monkey?"

GEORGE DANIEL SHANKLE, JR.

"Danny"

"When the legends die the dreams end. When  
the dreams end, there is no more greatness."



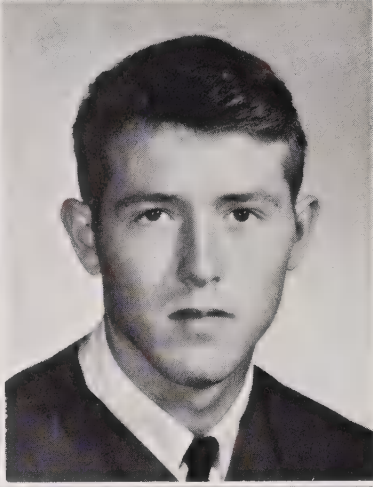

BARBARA JANE SIKES

"Jane"

"A man cannot be useless in this world if he lightens the burdens of others."

RALPH FARREL SIKES, JR.

"Sikes"

"The evil that men do lives after them, the good is oft interred with the bones."

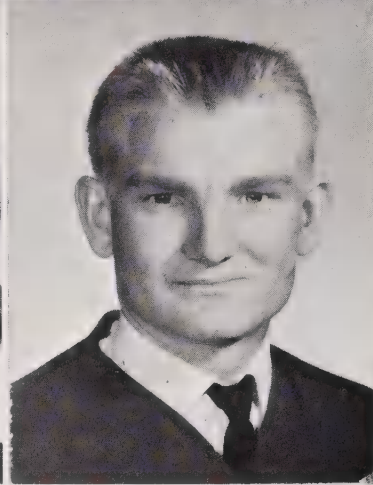

ALTA BETHEL SIMPSON

"Alta"

"To improve the golden moment of opportunity and catch the good that is within our reach, is the great art of life."

JACKIE EDWARD SMITH

"Smithy"

"Work is for the birds."

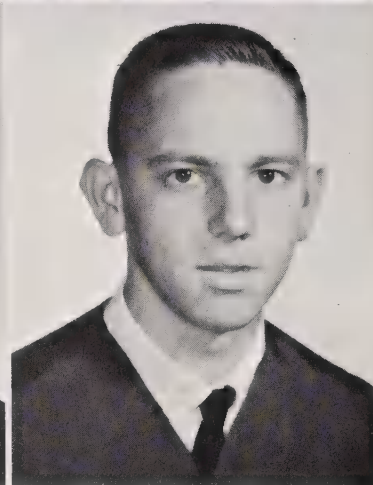
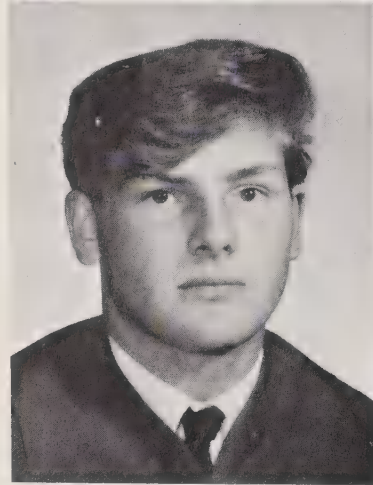

HAROLD LEE STARLING

"Harold"

"Candy is dandy, but liquor is quicker."

JOEY HAROLD STEGALL

"Joey"

"Don't put off till tomorrow what you can do today."

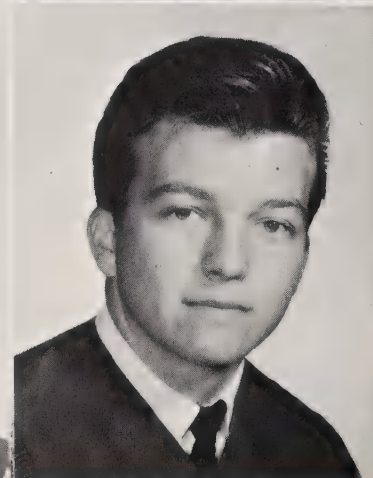
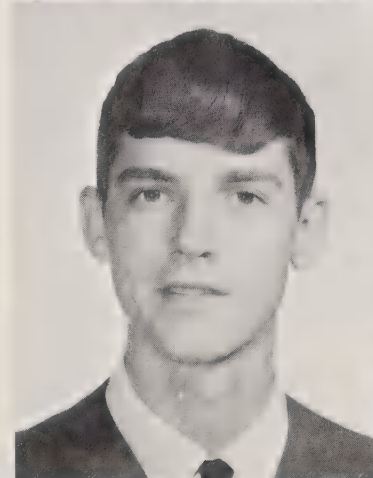

JOHNNY INGRAM STREATER

"Johnny"

"Tell me what you eat, and I'll tell you what you are!"

LARRY DALE TARLTON

"Larry"

"The kiss you take is better than you give."

EDWARD LANNY THOMAS

"Lanny"

"You get just what you pay for, and you don't pay very much."

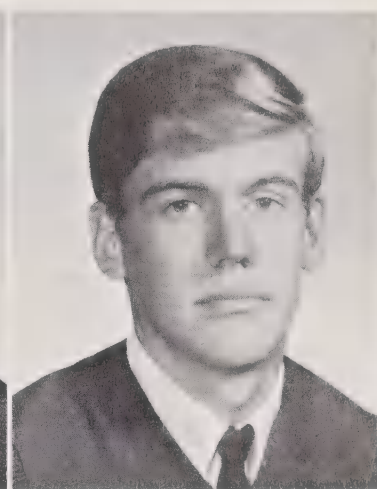

ERNIE BRUCE THOMAS

"Ernie"

"If men talked about only what they understood, the silence would be unbearable."

JOE LEONARD THOMAS

"Joe"

"Joe - very good; well kissed! An excellent courtesy."

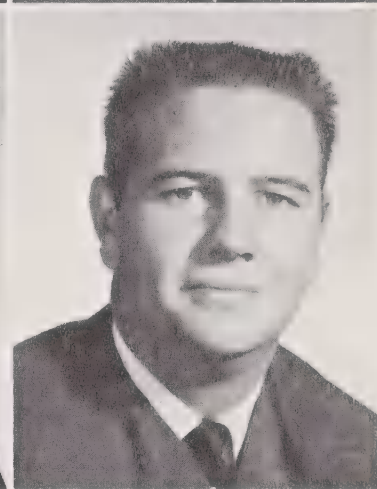
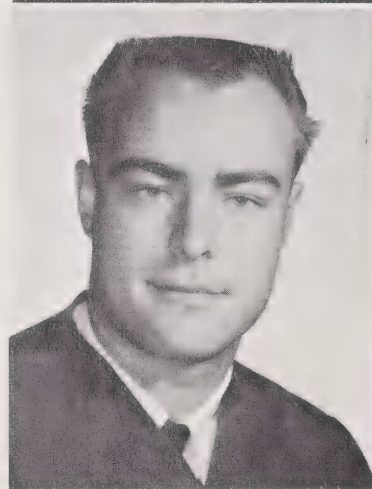

RANSOM THEODORE THOMAS

"Randy"

"On my honor I do my best,  
Take what people give me,  
And steal the rest."

ROBERT MARVIN THOMAS

"Robert"

"Speech is like a mirror of the soul: As a man speaks, so is he."

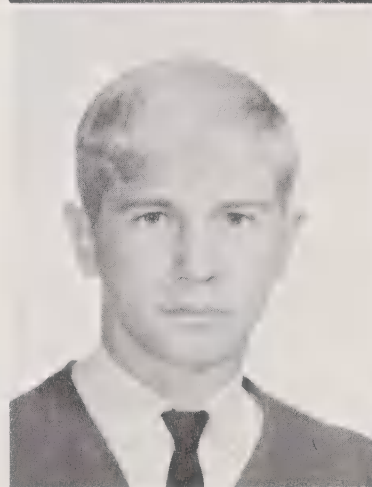

STEVEN DALE THOMAS

"Steve"

"Always hold your head high, but keep your nose on a friendly level."

WILLIAM ALLEN THOMAS

"Allen"

"To be or not to be."

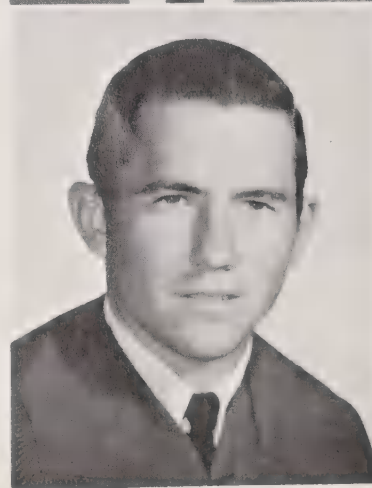

BARBARA ANN THOMPSON

"Barbara"

"Do not forget; your life may be the only Bible your neighbor ever reads."

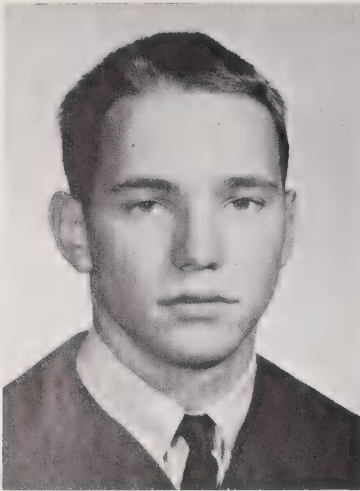

LANE STEWART TUCKER

"Lane"

"Worry is a thin stream of fear trickling through the mind. If encouraged, it cuts a channel into which all thoughts are drained."

WILLIAM MITCHELL TUCKER

"Mickey"

"Today decides tomorrow."

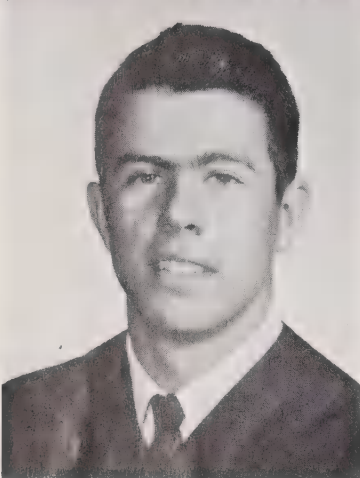

EDWARD CARROLL TURNER

"Eddie"

"Live today as if it were your last, for tomorrow may never come."

WANDA DIANNE TRAYWICK

"Dianne"

"Help thy brother's boat across, and lo! thine own has reached the shore."

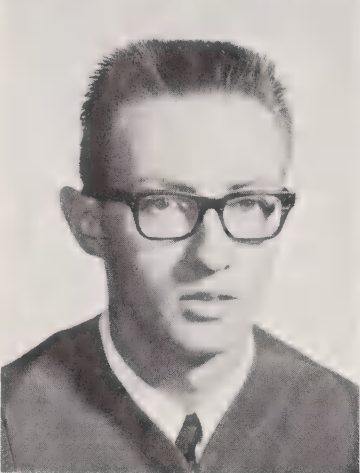

BOBBY VAN TYSON

"Van"

"Friends are better than great riches."

PHYLLIS ANN TYSON

"Phyllis"

"Man, may not have been God's greatest gift to woman, but he sure was a big contribution."

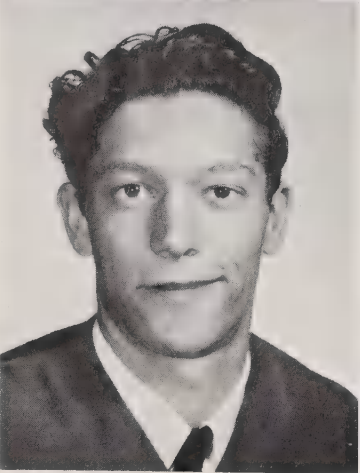

DENNIS JERRY VAUGHN

"Pete"

"Friends are better than great riches."

BRENDA DEESE WATKINS

"Brenda"

"There is always someone who likes your idea and is willing to go along but when trouble comes, he can't be found."



MARGARET ANN WATKINS  
"Ann"

"Take time for God; it is life's only lasting investment."



MARGARET ANN WILHOIT  
"Ann"

". . . Parting is such sweet sorrow, that I shall say goodnight till it be morrow."

BETTY GRACE WILLIAMS  
"Betty"

"If you can get amusement out of your own follies, you should be able to work up a smile almost anytime."



PEGGY JEAN WILLIAMS  
"Peggy"

"A soft answer turneth away wrath; but grievous words stir up anger."



CHARLES RONALD WITHERSPOON  
"Charlie"

"When something becomes part of everyday life, we no longer notice it."

JOSEPH FRANCIS GULLEDGE  
"Joe"

"Don't wake me unless it's a woman."



4-H'er to  
Chicago

Future  
Homemaker  
of  
Tomorrow





## Best Looking

MARTHA ALLEN

MICKEY TUCKER

## Most Popular

MARIE MARKS

TOMMY BRICKER





## Cutest

SANDRA FLAKE

ROBERT DAVIS

## Best School Spirit

NANCY LANDEN

EDDIE COWICK





## Neatest

JANE EDWARDS

LEE BALLARD

## Most Intellectual

GAIL HENRY

EDWARD HOWELL





## Wittiest

LINDA HILDRETH

STANCIL RAYE

## Friendliest

LINDA HILDRETH

JOHNNY MARTIN





Most  
Athletic

MARIE MARKS

EDDIE COWICK

Best All  
Around

MARIE MARKS

MONTE HIGH



## Most Dependable

JANE EDWARDS

WAYNE BROOKS



## Most Likely to Succeed

GAIL HENRY

ROGER AYCOCK





## Most Considerate

DAWN JOHNSON ,

MIKE INGOLD

## Most Talented

PEGGY NANCE

JOHNNY MARTIN





## Best Personality

ANN BOWERS

MIKE INGOLD



## Most Co-operative

JANE EDWARDS

WAYNE BROOKS



# Senior Statistics

- MARTHA ELEANOR ALLEN - F.H.A. 1, 2, 3, 4; F.T.A. 4; Football Sponsor 1; Health Careers Club 2, 3, 4; Glee Club 1, 2, 3; Pep Club 1, 2, 3, 4; Prom Committee 3; Jr. Varsity Basketball 1; Aquila Staff 4; "Best Looking" 4.
- ROGER HENRY AYCOCK - National Honor Society 4; Marshal 3; Special Science Class 1; Nominee for Governor's School 3; Basketball 1, 2, 3, 4; Monogram Club 2, 3, 4; Pep Club 1, 2, 3, 4; F.F.A. 1; Student Council Representative 1; Prom Decorating Committee 3; Bus Driver 2, 3, 4; "Most Likely to Succeed" 4.
- DERLENE BAKER - F.H.A. 1, 2, 3, 4; Prom Committee 3.
- REBECCA O'NEAL BAKER - F.H.A. 1, 2, 3, 4; Glee Club 1, 2; Pep Club 1, 2, 3; Homecoming Sponsor 1; F.B.L.A. 3; J.V. Scorekeeper 1, 2; Prom Waitress 2; Prom Decorating Committee 3; Music 1.
- ROBERT LEE BALLARD - F.F.A. 1; J.V. Basketball 1, 2; Prom Decorating Committee 3; Aquila Staff 4; Ancohi Staff 4; Social Editor 4; Pep Club 4; "Neatest" 4.
- HELEN ELIZABETH BANE - Beta Club 3; Annual Staff 3; Activities Co-Editor 3; Glee Club 1, 2; F.H.A. 1, 2, 3, 4; Class Officer 2; May Court 1, 2; Prom Entertainer 1, 2; Prom Decorating Committee 3; Talent Show Committee 3; Football Sponsor 4.
- PATSY ANN BEACHUM - F.H.A. 1, 2, 4; Secretary 4; Student Council Representative 1; Cheerleader 2; Prom Waitress 2; Pep Club 2; Homeroom President 3; Prom Committee 3; F.B.L.A. 3, 4; Reporter 3; President 4; Football Sponsor 3, 4; Monogram Club 3, 4; Miss Anson High 4.
- PATRICIA NEAL BEVERLY - Pep Club 1, 2, 3, 4; Glee Club 1, 2, 3; F.H.A. 1, 2, 3, 4; Health Careers Club 2, 3, 4; F.T.A. 3, 4; Assistant Program Chairman of F.T.A. 4; Prom Committee 3; J.V. Basketball 1.
- JAMES NATHANIEL BLACK - F.F.A. 1, 2, 3, 4; A.I.E.C. 4; Forestry Award 2; Nominating Committee 3; Chapter Farmer 2; Basketball 1.
- SHIRLEY ANN BOWERS - F.H.A. 1, 2, 3, 4; Health Careers Club 2, 3, 4; Pep Club 1, 2, 4; Historian of Health Careers Club 4; Homeroom Officer 1, 4; Prom Decorating Committee 3; Prom Waitress 2; Ancohi Staff 4; Art Editor 4; "Best Personality" 4.
- JUDY GAIL BRASWELL - F.H.A. 1, 2, 3, 4; Glee Club 2, 3; Homeroom Reporter 3; F.B.L.A. 4; Prom Program Committee 3.
- DAVID THOMAS BRICKER - Football 1, 2, 3, 4; Trophy 3; Co-Captain 4; Basketball 1, 2; Monogram Club 1, 2, 3, 4; Vice-President 4; Prom Entertainment Committee 3; F.F.A. 1, 2; "Most Popular" 4.
- JOYCE ELAINE BROOKS - F.H.A. 1, 2, 3, 4; F.T.A. 3, 4; Librarian 4; Glee Club 1, 2, 3; Student Council Representative 2, 3, 4; Office Nominee 2, 3; Prom Committee 3.
- NORMAN WAYNE BROOKS - Student Council Representative 4; Parliamentarian 4; F.F.A. 1, 2, 3, 4; Treasurer 1; President 3; Reporter 2; President 4; Homeroom Reporter 2; Prom Committee 3; Pep Club 4; Perfect Attendance 1, 2, 3; "Most Co-Operative" 4; "Most Dependable" 4.
- RONALD BENSON CAREY - F.F.A. 1, 2, 3; Basketball 1; F.B.L.A. 3, 4; Bus Driver 4; Prom Committee 3; Pep Club 1, 2.
- JOSEPH CRUMP CAMERON JR. - F.F.A. 1, 2; Sentinel 2; Football 2, 3, 4; Monogram Club 4; Ancohi Staff 4; Sports Editor 4; Aquila Staff 4; Prom Program Committee 3; Prom Decorating Committee 3.
- BETSY CARPENTER - F.H.A. 1, 2, 3, 4; F.B.L.A. 4; Prom Decorating Committee 3.
- DENNIS HORACE CARPENTER - F.F.A. 1, 2, 3, 4; Prom Decorating Committee 3.

HELEN LYNNETTE CARPENTER - F.H.A. 1, 2, 3, 4; Glee Club 1, 2, 3; Pep Club 1; Prom Invitation Committee 3; Campus Book Club 4.

JULIA MARIE CARPENTER - F.H.A. 1, 2, 3, 4; Glee Club 1, 2, 3; Health Careers Club 2, 3, 4; Prom Invitation Committee 3.

LARRY MICHAEL CARPENTER - F.F.A. 1, 2, 3.

ANITA BARBARA CAUDLE - F.H.A. 1, 2, 3, 4; Health Careers Club 3, 4; F.T.A. 3, 4; Prom Decorating Committee 3; Glee Club 1, 2, 3; Glee Club Awards 1, 3; Campus Book Club 2, 4; Candid Camera Club 4; Vice-President 4.

SARAH MARIE CLANTON - Basketball 1, 2, 3, 4; F.H.A. 1, 2, 3, 4; Glee Club 2; Prom Invitation Committee 3; Monogram Club 2, 3, 4.

THOMAS BENJAMIN COPPEDGE - F.F.A. 1; Homeroom Reporter 1; Prom Decorating Committee 3.

JAMES CARL CORTHRES JR. - F.F.A. 1, 2, 3, 4; A.I.E.C. 3, 4.

EDDIE DEAN COWICK - F.F.A. 1, 2, 3, 4; Secretary of Senior F.F.A. 4; J.V. Basketball 1; Varsity Basketball 2, 3, 4; Varsity Football 2, 3, 4; Alternate Captain 4; Monogram Club 2, 3, 4; Prom Decorating Committee 3; "Most Athletic" 4.

EVA JANE DAVIS - F.H.A. 1, 2, 3, 4; F.T.A. 4; F.B.L.A. 3, 4; Homeroom Reporter 1; Ways and Means Committee 3; Prom Program Committee 3.

SUE ELLEN DAVIS - Homeroom President 1; F.H.A. 1, 2, 3, 4; Homeroom Vice-President 2; F.B.L.A. 3, 4; Scrapbook Committee 3; F.B.L.A. Vice-President 4; Prom Program Committee 3; Prom Decorating Committee; Typing Contest 3; F.T.A. 4; Student Council Representative 3; Homecoming Sponsor 4.

ROBERT DELANE DAVIS - F.F.A. 1, 2, 3, 4; Baseball 1, 2, 3; Prom Decorating Committee 3; Pep Club 2; "Cutest" 4.

CAROLYN SUE DEAN - F.H.A. 1, 2, 3, 4; Glee Club 1, 3; Pep Club 4; Prom Decorating Committee 3; Campus Book Club 4.

JAMES DEAN - A.I.E.C. 3, 4.

MARTHA ANN DEITZ - F.H.A. 1, 2, 3, 4; F.T.A. 3, 4; Health Careers Club 2, 3, 4; Vice-President 4; Pep Club 1, 2, 3, 4; Campus Book Club 2, 4; Basketball 1, 2, 3, 4; Monogram Club 3, 4; Special Science Class 1; Homeroom Reporter 2; Prom Waitress 2; Prom Entertainment Committee 3; Prom Waitress Committee 3; Prom Decorating Committee 3; Aquila Staff 4; Activities Editor 4; Ancohi Staff 4; Sports Editor 4.

ROBERT WILSON DRIGGERS - F.F.A. 1; Health Careers Club 2, 3, 4; Parliamentarian 4; Candid Camera Club 4.

LOUISE DUTTON - F.H.A. 1, 2, 3, 4; Pep Club 2; Homeroom Reporter 3; Bus Driver 4; Prom Decorating Committee 3; Prom Program Committee 3.

VIRGINIA ELAINE EARNHARDT - F.H.A. 1, 2, 3, 4; Health Careers Club 2, 3, 4; Vice-President 3; President 4; Glee Club 1, 2, 3; Prom Committee 3; Homeroom President 3.

CORA MILLS EDWARDS - F.H.A. 1, 2, 3, 4; Junior Homemaking Degree 2; F.T.A. 3, 4; Health Careers Club 2, 3, 4; Glee Club 1, 2, 3; Prom Waitress 2; Prom Steering Committee 3; Cheerleader 1; Pep Club 1, 2, 3, 4; Monogram Club 2, 3, 4; Girls Scorekeeper 2; Boys Scorekeeper 2, 3, 4; Football Homecoming Sponsor 2; North Carolina Pageant, House of Representatives 3; Aquila Staff 4; Business Manager 4; Ancohi Staff 4; Campus Book Club 2, 4.

GEORGE EDWARDS - F.F.A. 1, 2, 3, 4; A.I.E.C. 3, 4.  
 JANE COBLE EDWARDS - F.H.A. 1, 2, 3, 4; Biology Award 2; Glee Club 2; F.T.A. 3, 4; President 4; Junior Class Treasurer 3; Health Careers Club 2, 3, 4; Secretary 4; Homecoming Sponsor 4; Secretary of Student Council 4; Prom Waitress 2; Prom Committee 3.  
 RICHARD LYNN EDWARDS - F.F.A. 1, 2, 3, 4; A.I.E.C. 4; Livestock Award 3; Chapter Farmer 2; Beef and Swine Award 1, 2; Prom Committee 3; Basketball 1, 2, 3, 4.  
 RITA ANNE EDWARDS - F.B.L.A. 3, 4; F.H.A. 1; Pep Club 2, 3; Prom Steering Committee 3; Prom Waitress 2; Homeroom Reporter 1; Prom Decorating Committee 3; Homecoming Sponsor 3.  
 MICHAEL THOMAS EVANS - F.F.A. 1, 2, 3, 4; Bus Driver 4; Glee Club 3; Prom Decorating Committee 3.  
 SANDRA RUTH FLAKE - Glee Club 1, 2, 3; F.H.A. 1, 2, 3, 4; Health Careers Club 2, 3, 4; Pep Club 1; Bus Driver 4; Homeroom Officer 1, 2, 3, 4; Prom Decorating Committee 3; "Cutest" 4.  
 DAVID FREEMAN - F.F.A. 1, 2, 3, 4; Bus Driver 3.  
 BENNY RAY GALLIHER - F.F.A. 1, 2; Pep Club 1, 2; Football 4; Basketball 1, 2; Prom Decorating Committee 3.  
 RACHEL ANN GALLIHER - F.B.L.A. 3, 4; F.H.A. 1, 2, 3, 4; Prom Committee 3; Typing Contest 3; Perfect Attendance 1, 2; F.B.L.A. Social Committee 3.  
 LONNIE LAMAR GOODWIN - F.F.A. 1, 2, 3, 4; Football 1, 2; Student Council 2; Homeroom President 1; Bus Driver 3, 4; Book Club Secretary 4.  
 MARY ELLEN GOODWIN - F.H.A. 1, 2, 3, 4; Pep Club 1, 2; F.B.L.A. 3, 4; F.B.L.A. Historian 3; F.B.L.A. Treasurer 4; Homeroom Officer 1, 2, 4; Prom Program Committee 3; Prom Palm Tree Committee 3.  
 DAVID MYERS GRIFFEN - F.F.A. 1, 2, 4; A.I.E.C. 3, 4; Monogram Club 3, 4; Football 1, 2, 3; Pep Club 3; Prom Decorating Committee 3.  
 JACK FULTON GRIFFIN - F.F.A. 1; F.B.L.A. 3, 4; Representative to F.B.L.A. Convention 3; F.T.A. 3, 4; Prom Decorating Committee 3; Prom Program Committee 3.  
 JUDY LANE GRIFFIN - F.H.A. 1, 2, 3, 4; F.B.L.A. 3, 4; Homeroom Officer 1, 2, 3; Prom Committee 3.  
 NATHEL O'DANIEL HAILEY - President of Science Club 2, 3; East Polkton Chapter of N.F.A. 3; Beverly Federation of N.F.A. 3; Secretary of Boy Scouts 3; Member at Large of Student Council 2, 3; President of Freshman and Junior Class 1, 3; Baseball 1, 2.  
 SARAH ALICE HAMILTON - F.H.A. 1, 2, 3, 4; F.B.L.A. 3, 4; Prom Decorating Committee 3; Ways and Means Committee 3; Prom Program Committee 3; Bus Driver 4.  
 TONY HANNA - F.F.A. 1, 2, 3, 4; Football 4; Bus Driver 3, 4.  
 GARY HARRINGTON - F.F.A. 1.  
 PHYLLIS ANNE HASTY - F.H.A. 1, 2, 3, 4; Glee Club 1, 2, 3; Prom Program Committee 3; Prom Decorating Committee 3.  
 JANET ALLENE HAWKS - F.H.A. 1, 2, 3, 4; Glee Club 1, 2, 3, 4; Pep Club 2, 3; Health Careers Club 2, 3; Homeroom President 1; Student Council Representative 3; F.T.A. 3; Prom Decorating Committee 3; Aquila Staff 4; Nomination for Governor's School 3; Feature Editor of Ancohi 4; Campus Book Club 2, 4; President of Campus Book Club 4; Music 1, 2.

GAIL LEE HENRY - National Honor Society 3, 4; Secretary 4; National Honor Society Award 1; Chief Marshal 3; Chemistry Award 3; F.H.A. 1, 2, 3, 4; President 4; F.T.A. 4; Induction and Honor Roll Committee 4; Prom Decorating Committee 3; Prom Waitress 2; Perfect Attendance 1; "Most Likely to Succeed" 4; "Most Intellectual" 4.

ALVIN HARRIS HIGH JR. - J.V. Basketball 1; Baseball 2, 3, 4; F.T.A. 3, 4; Monogram Club 2, 3, 4; Pep Club 1, 2, 3, 4; Prom Decorating Committee 3; Prom Entertainment Committee 3.

MONTE BLAKE HIGH - Pep Club 1, 2, 3, 4; Monogram Club 1, 2, 3, 4; President of Monogram Club 4; F.T.A. 3, 4; F.F.A. 1, 2; Vice-President of Junior Chapter 2; Student Council Representative 2, 3, 4; Vice-President 3; Homeroom President 1, 4; National Honor Society 4; Baseball 1, 2, 3, 4; Co-Captain 2, 3; Football 4; Homecoming Decoration Committee 3, 4; Prom Decorating Committee 3; "Best All Around" 4.

JAY PRESTON HIGGINBOTHAM - Prom Entertainment Committee 3; Prom Decorating Committee 3; F.F.A. 1, 2, 3, 4; Dairy Farming Judging Team 2; Bus Driver 4; Pep Club 4.

CHARLES EDWARD HILDRETH - F.F.A. 1, 2, 3, 4.

JEWEL ELIZABETH HILDRETH - Glee Club 1; F.H.A. 1, 2, 3, 4; F.B.L.A. 4; Basketball 4; Homecoming Sponsor 3, 4; Prom Waitress 2; Prom Decorating Committee 3; Prom Refreshment Committee 3; F.B.L.A. Nominating Committee 4.

LINDA JO HILDRETH - F.H.A. 1, 2, 3, 4; F.T.A. 3, 4; F.T.A. Program Chairman 4; Glee Club 3; F.B.L.A. 3, 4; Pep Club 1, 2, 3, 4; Cheerleader 4; Bus Driver 3, 4; Prom Decorating Committee 3; Ancohi Staff 4; Aquila Staff 4; Student Council Representative 4; "Wittiest" 4; "Friendliest" 4.

MARY SPRINGER HILDRETH - F.H.A. 1, 2, 3, 4; Parliamentarian 4; Health Careers Club 2, 3; Reporter 3; F.T.A. 4; Music 1, 2; Special Science Class 1; Perfect Attendance 2; Marshal 3; Prom Decorating Committee 3; Nominee for Governor's School 3; National Honor Society 3, 4; Reporter 4.

LESTER WARD HORNE - F.F.A. 1, 2, 3, 4.

THOMAS GERALD HORNE - F.F.A. 1, 2, 3, 4; Prom Decorating Committee 3.

JONES EDWARD HOWELL JR. - F.T.A. 3, 4; Homeroom Reporter 1; National Honor Society 3, 4; Student Council Treasurer 3; Pep Club 3, 4; Marshal 3; Aquila Staff 4; Prom Committee 3; Special Science Class 1; North Carolina General Assembly Page 3; "Most Intellectual" 4.

SYLVIA JANET HOWELL - F.H.A. 1, 2, 3, 4; F.B.L.A. 3, 4; Publicity Committee 3; Steering Committee 3; Prom Invitation Committee 3; Homeroom Secretary 2; Bus Driver 4; Substitute Driver 3; Typing Contest 3; Student Council Representative 2.

GRACIA KAY HUTCHINSON - F.B.L.A. 3, 4; F.T.A. 3, 4; F.H.A. 1, 2, 3, 4; Pep Club 1, 2, 3, 4; Cheerleader 3, 4; Monogram Club 4; Prom Decorating Committee 3; Homecoming Sponsor 1, 3.

WILLIAM MICHAEL INGOLD - Homeroom President 1, 2, 3, 4; F.T.A. Vice-President 4; Monogram Club 1, 2, 3, 4; Student Council Representative 1; F.T.A. Member 3, 4; Junior-Senior Prom Committee 3; Junior Class President 3; Football 1, 2, 3, 4; J.V.

Basketball 1; Baseball 2, 3, 4; Co-Captain Football 4; Pep Club 1, 2; Most Valuable Football Player 3; Campus Book Club 2, 4; Campus Book Club Treasurer 4; "Most Considerate" 4; "Best Personality" 4.

BOBBY SANFORD JOHNSON - F.F.A. 1; F.F.A. Farm Electrification 1; Prom Committee 3.

DAWN ELIZABETH JOHNSON - National Honor Society 3, 4; Treasurer 3; F.H.A. 1, 2, 3, 4; F.T.A. 4; Marshal 3; Junior-Senior Waitress 2; Junior-Senior Decorating Committee 3; Homeroom Secretary 4; Music 1; Perfect Attendance 1; "Most Considerate" 4.

LINDA GAIL KIKER - 4-H Club 1, 2, 3, 4; Pep Club 2; F.H.A. 1, 2, 3, 4; Bus Driver 4.

MAYNARD KNOTTS JR. - Glee Club 2, 3; Bus Driver 4; F.B.L.A. 3, 4; Pep Club 3; Entertainment Committee 3; Prop Committee 3.

NANCY INGRAM LANDEN - National Honor Society 3, 4; Vice-President 3; President 4; Cheerleader 1, 2, 3, 4; Chief 4; Girls State Representative 3; Homecoming Sponsor 1, 2, 3, 4; Attendant 4; Junior Marshal; Homeroom Vice-President 2; Secretary 3; Junior Class Secretary 3; F.T.A. 3, 4; Songleader 4; F.H.A. 1, 2, 3, 4; Monogram Club 2, 3, 4; Pep Club 1, 2, 3, 4; Glee Club 1; Prom Committee 2; "Best School Spirit" 4.

HOWARD HERLEE LISK JR. - F.F.A. 1; F.T.A. 3, 4.

NANCY LOUISE LUTHER - Basketball 1; F.H.A. 1, 2; F.H.A. Scrapbook Committee 1; F.B.L.A. 3, 4; Palm Tree Committee 3; Ways and Means Committee, F.B.L.A. 3; Glee Club 2; Waitress, Father and Son Banquet 1; Waitress, Athletic Banquet 2.

LINDA SUE McCORMICK - F.H.A. 1, 2, 3, 4; Junior-Senior Waitress 2; Decorating Committee 3; Foods Committee 3.

MICHAEL McCORMICK - F.F.A. 1, 2; Bus Driver 3, 4; A.I.E.C. 3, 4.

WILLIAM RICHARD McCORMICK - F.F.A. 1, 2, 3, 4.

SHULA ANN McINTOSH - F.B.L.A. 4; F.H.A. 1, 2, 3, 4; Health Careers Club 4; Foods Committee 3; Program Committee 3.

MARTHA ANN McLESTER - F.H.A. 1, 2, 3, 4; Vice-President of Homeroom 1; Junior-Senior Waitress 2; F.T.A. 3, 4; Marshall 3; National Honor Society 3, 4; Historian 4; F.T.A. Historian 4; Homeroom Reporter 4.

LINDA JEAN McMURRAIN - F.H.A. 1, 2, 3; F.B.L.A. 3, 4; Ways and Means Committee 3; Nominating Committee 4; Pep Club 3; Prom Waitress 2; Prom Committee 3.

LINDA MANER - F.H.A. 1, 2; Entertainment Committee 3.

JANICE MARIE MARKS - F.H.A. 1, 2, 3, 4; Basketball 1, 2, 3, 4; Monogram Club 2, 3, 4; Secretary 2, 3; F.B.L.A. 3, 4; Secretary 3; F.T.A. 4; Prom Steering Committee 3; Prom Entertainment 3; Homeroom Reporter 2; Pep Club 1, 2, 3, 4; Student Council 1, 3, 4; President 4; Homecoming Sponsor 1, 2, 4; Queen 4; Homeroom Vice-President 3; Class Vice-President 3; "Most Athletic" 4; "Most Popular" 4; "Best All Around" 4.

JAMES EARL MARTIN, III - F.F.A. 1, 2, 3; F.F.A. Greenhand Award 1; National Honor Society 3, 4; Executive Committee 4; Marshall 3; Business Manager of Ancohi 4; Aquila Staff 4; Junior-Senior Decorating Committee 3.

JOHN MICHAEL MARTIN - F.F.A. 1, 2, 3, 4; Reporter 2; Treasurer 3, 4; Public Speaking Award 2, 3; Homeroom President 3; Student Council 4; Homeroom Treasurer 4; Music 1, 2, 3; Prom Entertainment Committee 3; Bus Driver 4; "Most Talented" 4; "Friendliest" 4.

THELMA DIANE MELVIN - F.H.A. 1, 2, 3, 4; F.T.A. 3, 4; Secretary of F.T.A. 4; Drama Club 2; Beta Club 2; Prom Waitress 2; Prom Decorating Committee 3; Assistant Manager in Magazine Sales 3; Nomination for Governor's School in the Field of Drama 2.

JOHN MICHAEL MORRISON - F.F.A. 1; Homeroom Reporter 1; Prom Steering Committee 3; F.T.A. 3, 4; Parliamentarian 4; Aquila Staff 4; Organization Manager 4; Ancohi Staff 4.

CAROLYN MOSS - F.H.A. 1, 2, 3, 4; Prom Committee 3.

JOYCE ANN MYRICK - F.H.A. 1, 2, 3, 4; F.B.L.A. 3, 4; Prom Decorating Committee 3.

PEGGY ANN NANCE - Glee Club 1, 2, 3; Pep Club 2; Homeroom Secretary 2; F.H.A. 1, 2, 3, 4; Prom Entertainment Committee 3; Music 1, 2; Health Careers Club 4; "Most Talented" 4.

CAROLYN DIANE NEWTON - F.H.A. 1, 2, 3, 4; F.B.L.A. 3, 4; Prom Program Committee 3; Perfect Attendance 1.

MARTHA AUSTINE PARKER - F.H.A. 1, 2, 3, 4; Reporter 4; F.H.A. Junior and Chapter Degrees 3, 4; Homeroom Vice-President 4; Glee Club 3; Prom Waitress 2; Prom Decorating Committee 3; Prom Entertainment Committee 3; Music 1, 2; Music Award 1.

MERLE LEON PARKER - F.F.A. 1, 2, 3, 4; Baseball 1; Prom Committee 3; Homeroom Officer 2, 3.

SHARON ELIZABETH PETERS - F.H.A. 1, 2, 3, 4; Glee Club 3; Prom Decorating Committee 3; Homeroom Officer 2, 3; Ancohi Staff 4; Circulation Manager 4; Aquila Staff 4; Special Science Class 1.

CHARLES FRANKLIN PONDS - F.F.A. 1, 2, 3, 4; Farm Mechanic Award 3; Baseball 1; Substitute Bus Driver 2, 3, 4; A.I.E.C. 3, 4.

JAMES GRAHAM POPLIN - F.F.A. 1, 2, 3, 4; Chapter Farmer Degree 3; Prom Decorating Committee 3.

SARAH VIRGINIA POPLIN - F.H.A. 1, 2, 3, 4; Pep Club 1, 2, 3, 4; F.B.L.A. 3, 4; Student Council Representative 2; Homeroom Officer 3; Prom Program Committee 3; Prom Decorating Committee 3.

REBECCA KATHLEEN PORTER - F.H.A. 1, 2, 3, 4; F.H.A. Historian 4; F.H.A. Junior Homemaking Degree 2; F.H.A. Chapter Homemaking Degree 3; Homeroom Officer 1, 3; Prom Entertainment Committee 3; Glee Club 3; F.T.A. 3, 4; Pianist 4; Ancohi Editor 4; Aquila Staff 4.

DALLAS MONROE RATLIFF - F.F.A. 1, 2, 3, 4; Bus Driver 3, 4; A.I.E.C. 4.

GLADYS ERNESTINE RATLIFF - F.H.A. 1, 2, 3, 4; Prom Waitress 2; Prom Program Committee 3; Prom Decorating Committee 3.

CRESSFUL STANCIL RAYE - Pep Club 1, 2, 3; Glee Club 1, 2, 3; Baseball 1; Prom Entertainment Committee 3; Assistant Vice-President of K.O. Club 3; F.F.A. 1, 2, 3; "Wittiest" 4.

GEORGE DANIEL SHANKLE JR. - Prom Decorating Committee 3; F.F.A. 1; Pep Club 2, 3; Page at North Carolina General Assembly 3; Homeroom Reporter 4.

BARBARA JANE SIKES - F.H.A. 1, 2, 3, 4; Health Careers Club 2; Glee Club 1, 2, 3; Prom Decorating Committee 3.

RALPH FARRELL SIKES JR. - Pep Club 1, 2, 3, 4; Student Council Reporter 1; Monogram Club 2, 3, 4; Basketball 1, 2, 3, 4; National Honor Society 3, 4; Marshal 3; F.F.A. 1; Bus Driver 3, 4; Prom Decorating Committee 3.

ALTA BETHEL SIMPSON - F.H.A. 1, 3, 4; F.T.A. 3, 4; Glee Club 3; Prom Committee 3; Nomination for Governor's School 3; Assistant Editor of Ancohi 4; Aquila Staff 4; Special Science Class 1; Campus Book Club 4.

JACKIE EDWARD SMITH - Football 1, 2, 3; F.F.A. 1, 2, 3; Pep Club 2, 3, 4; Monogram Club 3, 4.

HAROLD STARLING - F.F.A. 1; Glee Club 3.

JOEY HAROLD STEGALL - F.F.A. 1, 2, 3, 4.

JOHNNY INGRAM STREATER - F.F.A. 1; Glee Club 1, 2, 3; Pep Club 1, 2; K.O. Club Vice-President 3; Prom Committee 3.

LARRY DALE TARLTON - F.F.A. 1, 2, 3, 4; Sentinel 3; Reporter 4; Pep Club 3, 4; Bus Driver 3; Prom Committee 3; Homeroom Officer 1, 2.

EDWARD LANNY THOMAS - National Honor Society 3, 4; Honor Roll Committee 4; Executive Committee 4; Homeroom Secretary 3; Pep Club 4; Prom Committee 3; Marshal 3; Perfect Attendance 2, 3, 4; F.F.A. 1; Poultry Award 1.

ERNIE BRUCE THOMAS - F.F.A. 1, 2, 3; A.I.E.C. 4; Prom Committee 3; Agriculture Award 3.

JOE LEONARD THOMAS - F.F.A. 1, 2, 3, 4; Football 3.

RANSOM THEODORE THOMAS - F.F.A. 1, 2, 3, 4; Prom Palm Tree Committee 3.

ROBERT MALCOM THOMAS - F.F.A. 1, 2, 3; Prom Committee 3; Aquila Staff 4; Ancohi Staff 4.

STEVEN DALE THOMAS - F.F.A. 1; F.B.L.A. 3, 4; Bus Driver 3; Pep Club 3; Homeroom Treasurer 1, 2, 3; Prom Program Committee 3.

ALLEN THOMAS - F.F.A. 1, 2, 3, 4; Bus Driver 4.

BARBARA ANN THOMPSON - F.H.A. 1, 2, 3, 4; Glee Club 1; F.B.L.A. 3, 4; Pep Club 1; Prom Program Committee 3; Prom Waitress 2.

LANE STEWART TUCKER - F.F.A. 1; Prom Decorating Committee 3; Pep Club 2, 3, 4; Homeroom Officer 2, 3, 4; Basketball 2; Bus Driver 3, 4.

WILLIAM MITCHELL TUCKER - Class President 1, 2; F.F.A. 1, 2; Baseball 1, 2; Basketball 1, 2; Bus Driver 3; Student Council Vice-President 3; "Best Looking" 4.

EDWARD CARROLL TURNER - Student Council Representative 2, 3, 4; F.F.A. 1, 2, 3, 4; Secretary 2, 3; Vice-President 4; Homeroom Officer 1; Prom Committee 3; Pep Club 4; Bus Driver 4.

WANDA DIANNE TRAYWICK - Student Council Representative 1; F.T.A. 3, 4; Health Careers Club 4; Glee Club 1, 2; F.H.A. 1, 2, 3, 4; Homeroom Officer 2, 3, 4; Homecoming Sponsor 1, 2, 3; Pep Club 1, 2, 4; Special Science Class 1; National Fraternity of Student Musicians State Member 1; National Member 3; International Member 4.

BOBBY VAN TYSON - F.F.A. 1, 2, 3, 4; Bus Driver 1, 2.

PHYLLIS ANN TYSON - F.H.A. 1, 2, 3, 4; Health Careers Club 2, 3, 4; Pep Club 1; Glee Club 1, 2, 3, 4; Homeroom Officer 2; Prom Decorating Committee 3; Homeroom Committee 1, 2, 3.

DENNIS JERRY VAUGHN - F.F.A. 1, 2, 3, 4.



BRENDA DEESE WATKINS - F.H.A. 1, 2, 3, 4; Prom Decorating Committee 3; Glee Club 1.

MARGARET ANN WATKINS - F.H.A. 1, 2, 3, 4; Bus Driver 3, 4; Prom Decorating Committee 3; Prom Program Committee 3; Homeroom Secretary 4; F.B.L.A. 3, 4.

MARGARET ANN WILHOIT - F.H.A. 1, 2; Prom Waitress 2; Prom Palm Tree Committee 3; Glee Club 1.

BETTY GRACE WILLIAMS - F.H.A. 1, 2, 3, 4; Pep Club 1, 2, 3, 4; Basketball 2, 3, 4; Monogram Club 3, 4; F.T.A. 3, 4; Health Careers Club 4; Homeroom Vice-President 2.

PEGGY JEAN WILLIAMS - F.H.A. 1, 2, 3, 4; Pep Club 1; Glee Club 1, 2, 3; Prom Decorating Committee 3; Prom Program Committee 3; Campus Book Club 1.

CHARLES RONALD WITHERSPOON - F.F.A. 1; Homeroom Officer 2, 3, 4; Pep Club 2, 3, 4; Prom Committee 3; Perfect Attendance 2.

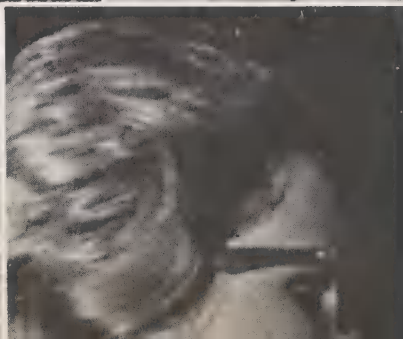
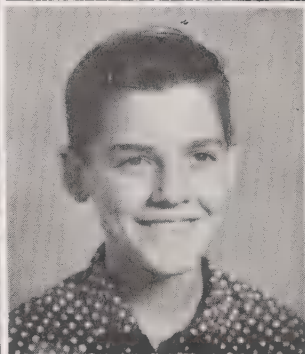
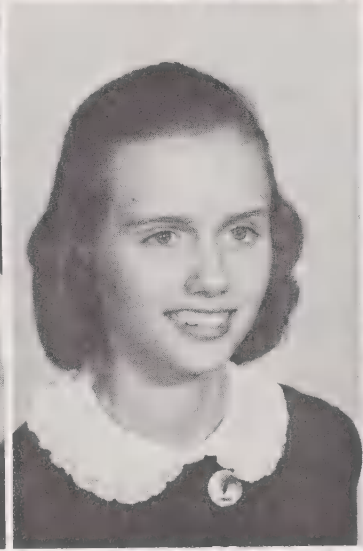

# Juniors



# Junior Class

## Officers

President:

Angus Cromartie

Vice-President:

Jesse Beverly

Secretary:

Mary Ann Glenn

Treasurer:

Joyce Tyson



Tommy Allen  
Gene Allman  
Hal Austin  
Charles Ballard  
Trudy Baucom

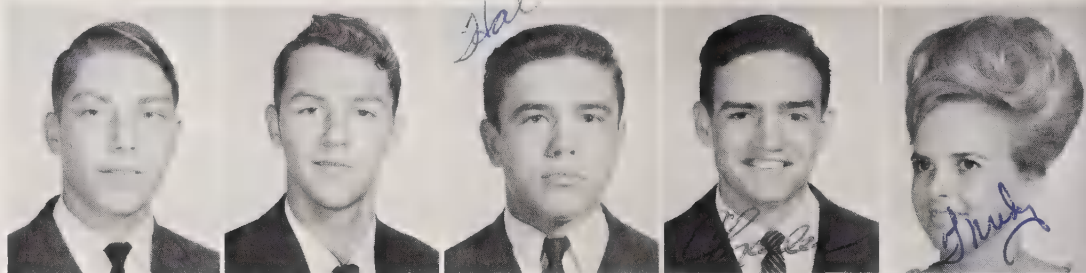

Don Beck  
Franklin Beverly  
Jesse Beverly  
Ricky Billingsley  
Myrtle Boatwright

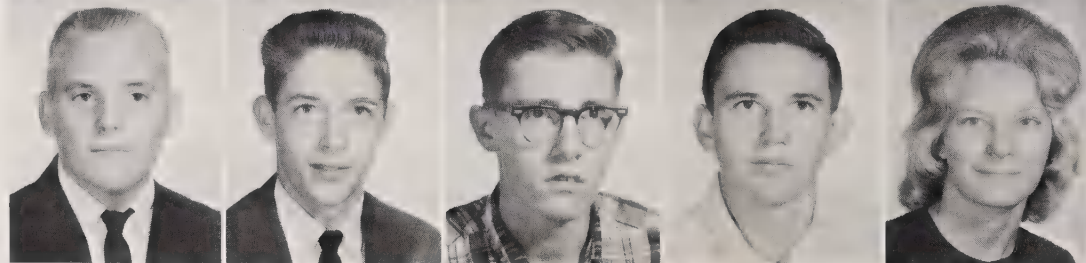

Iris Bowers  
Nettie Sue Bowers  
Jimmy Brigman  
Richard Broadway  
Sue Carpenter

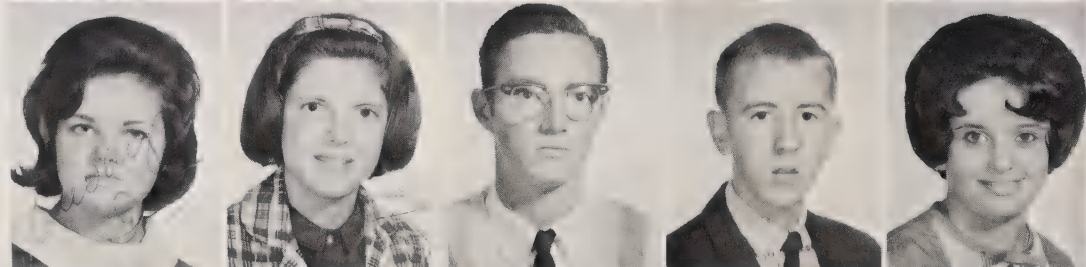

Gary Carpenter  
Harold Carpenter  
Johnny Carpenter  
Shirley Carpenter  
Jackie Caudle

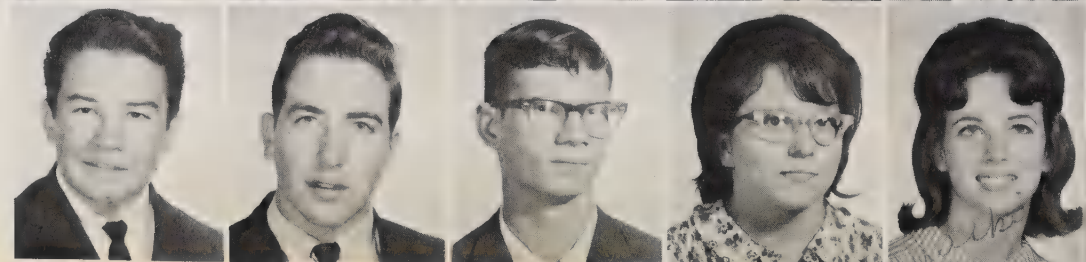

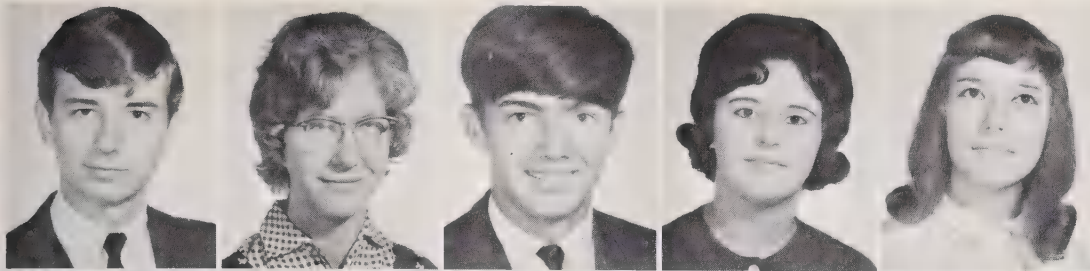

Steve Caudle  
Betty Clanton  
Roger Clark  
Nancy Cordell  
Betty Cowick

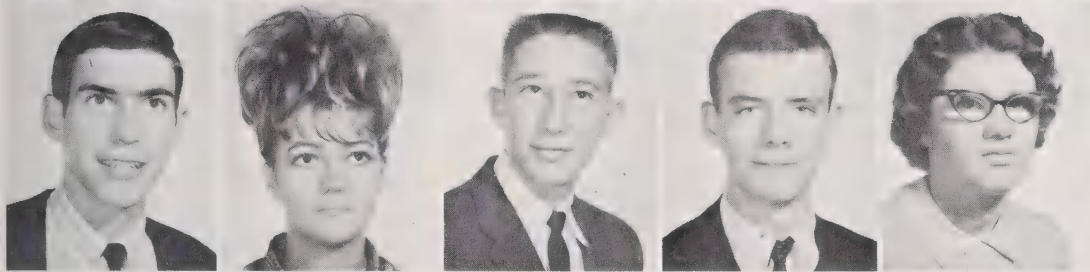

Angus Cromartie  
Cathy Curran  
Roy Lee Davis  
Barry Dellinger  
Audrey Dennis



Cecelia Diggs  
Linda Diggs  
Sylvia Driggers  
Eddie Dunlap Jr.  
Carolyn Dutton

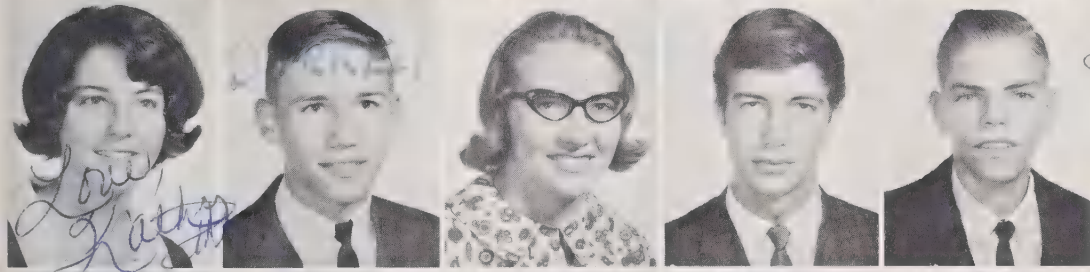

Kathy Dutton  
Darrell Edwards  
Joyce Flake  
Eddie Flake  
Jimmy Freeman

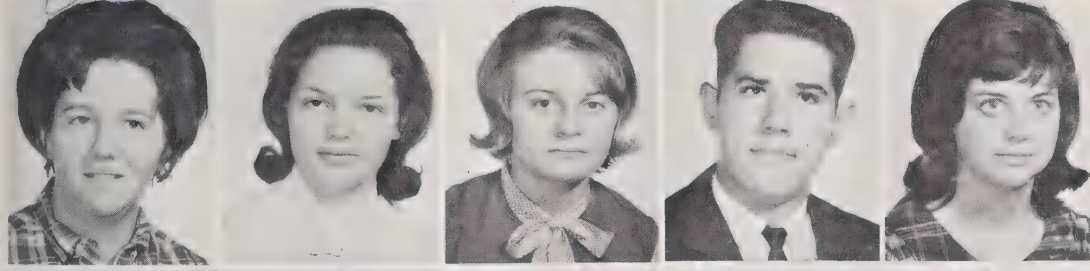

Kathryn Furr  
Edith Gaddy  
Barbara Galliher  
Bobby Gathings  
Mary Ann Glenn



Barbara Goodwin  
Cora Goodwin  
Cordelia Goodwin  
John Goodwin  
Leo Goodwin



Carol Griffin  
Mike Harris  
Diane Harrington  
Rhonda Hasty  
Linda Hildreth

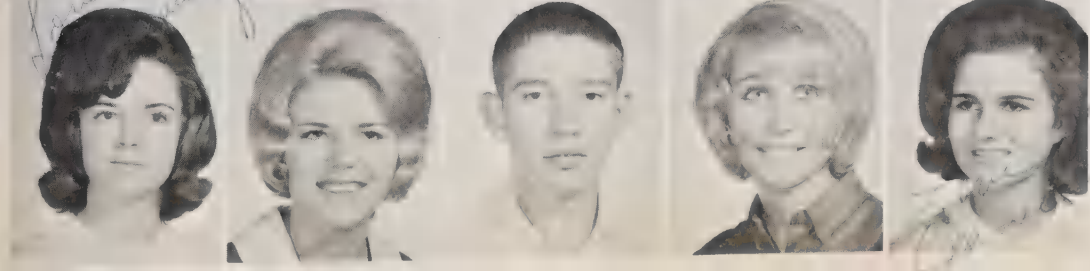

Renay Hildreth  
Susan Hildreth  
William Hildreth  
Brenda Home  
Janice Hornback

Roger Horne  
 Ronnie Horne  
 Anna Howell  
 Jimmy Huntley, Jr.  
 Jimmy Ingram

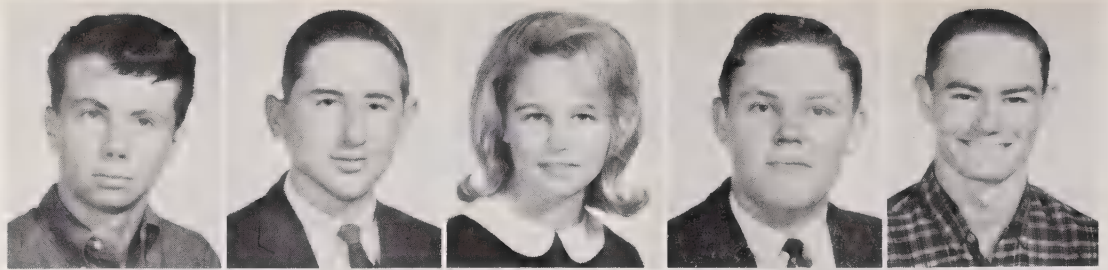

Nelson Ingram  
Gregory Johnson  
 Annette Johnson  
 Gary Jones  
 Vera Jordan



Carole Kearney  
 John Kelly  
 Bonnie Kiker  
 Donna Kiker  
 Delores Kirk



Geraldine Lee  
 Steve Lee  
 Darrell Little  
 Mike Martin  
 Jason Martin

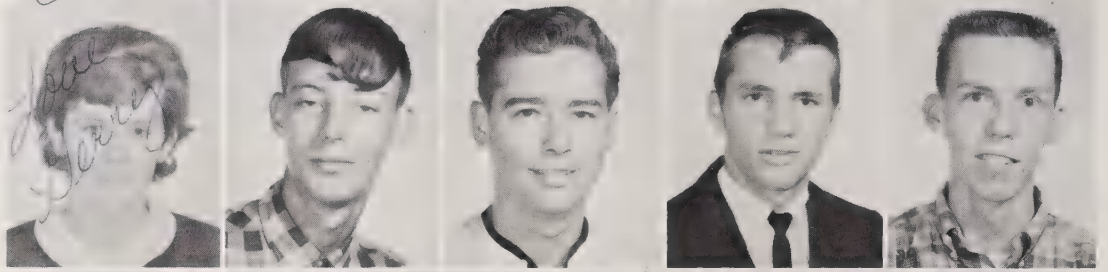

Joyce Martin  
 Mary Lou Martin  
 Willis Martin  
 Bobby McCollum, Jr.  
 Dorothy McIntosh

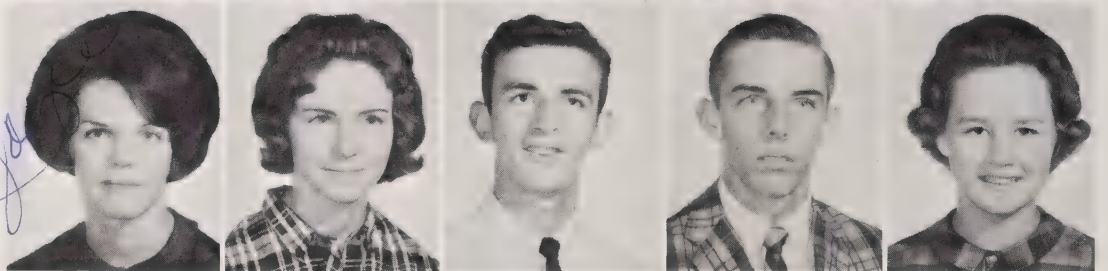

Dan McLaurin  
 Roc McLester  
 Myrtle McSwain  
 Cathy Meachum  
 Parker Meeks



Butch Melton  
 Arthur Miller  
 Linda Morrison  
 Henry Morton, Jr.  
 Roy Morton

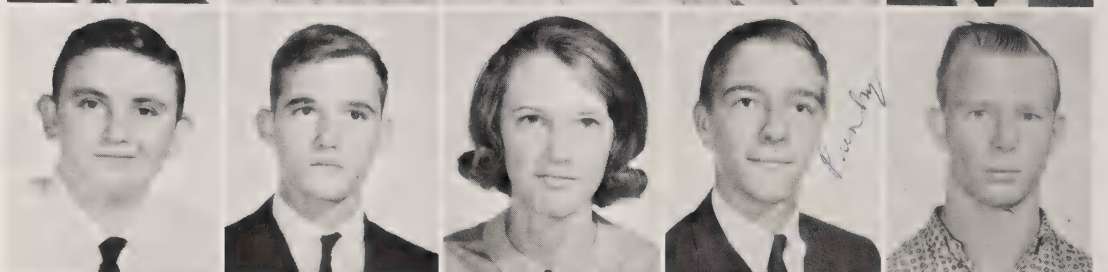

Bobby Moss  
 Vernon Mullis  
 Melvin Nance  
 Brenda Newsome  
 Milton Pegram



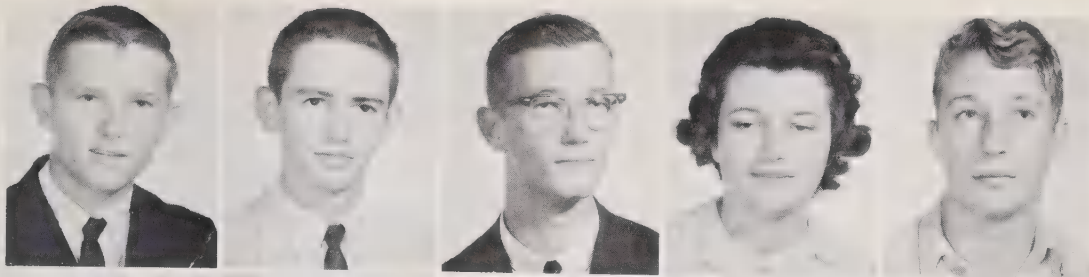

Glenn Pope  
Jimmy Purser  
Larry Ratliff  
Peggy Ratliff  
David Seigler



Johnny Sikes  
Jimmy Smith  
Diane Snyder  
James Story  
Ann Strickland

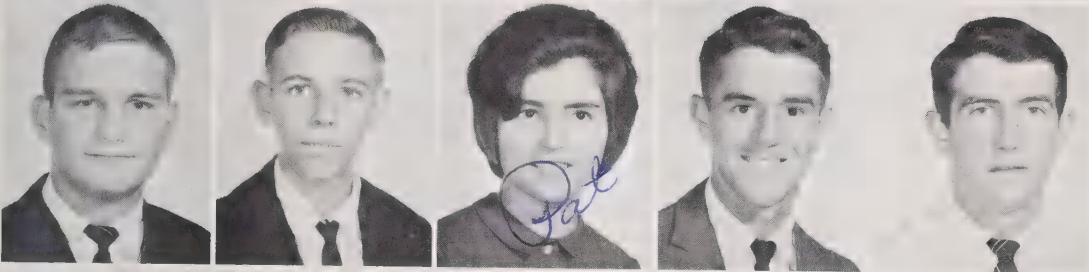

Hal Tarleton  
Bill Tarlton  
Pat Taylor  
Wayne Taylor  
Doug Thomas

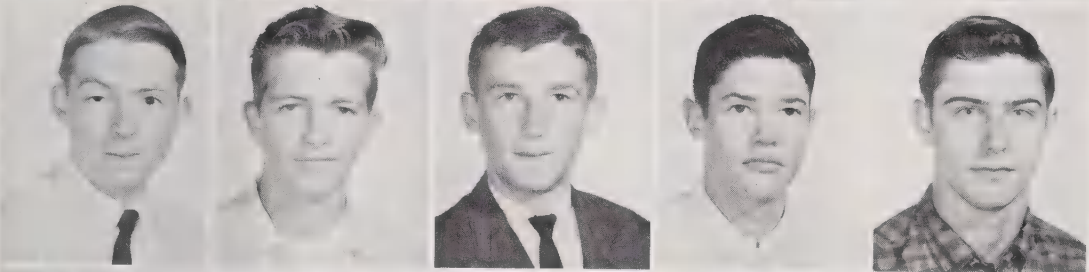

David Thomas  
Lynn Thomas  
Kenneth Thomas  
Randy Thomas  
Eugene Thomas



Terry Thompson  
Barry Tice  
Peggy Turner  
Joyce Tyson  
Mark Tyson

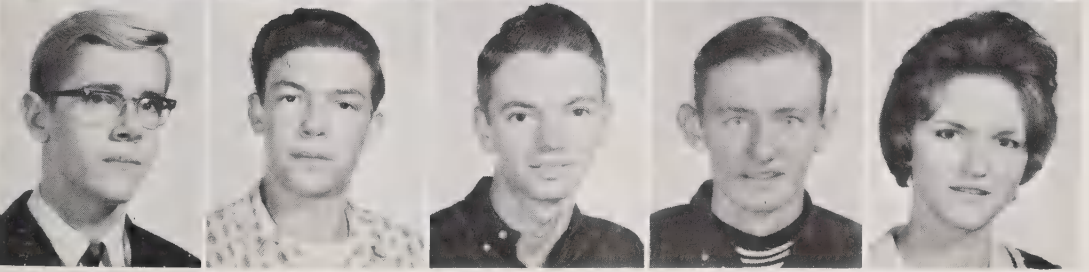

Buddy Usrey  
Roger Vaughn  
Eugene Watlers  
Wayne Wilhoit  
Margaret Williams

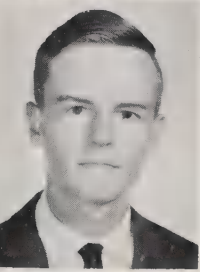

Mike Winfree

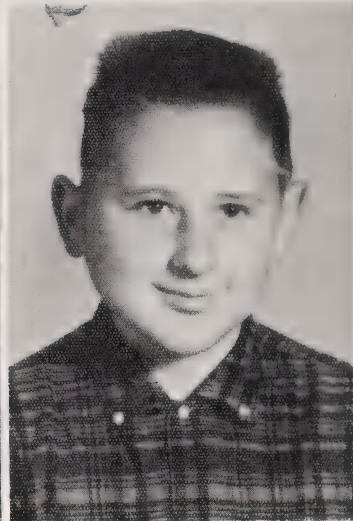



# Sophomores



Donald Arrington  
 Patsy Allen  
 Charles Allison  
 Elaine Baker  
 Freddie Black  
 Angela Baucom



Roger Broadway  
 Johnnie Brooks  
 Jobie Burroughs  
 Gene Carpenter  
 Margaret Carpenter  
 Tommy Carpenter

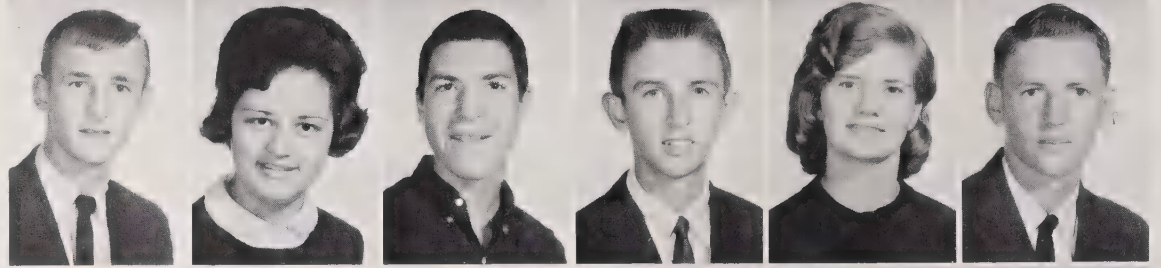

Gail Carpenter  
 Ronnie Carpenter  
 Becky Caudle  
 Lou Clark  
 Laurisdean Cooper  
 Boyce Davis



Wayne Davis  
 Harrel Davis  
 Betty Jean Dean  
 Kirby Deese  
 Joyce Dunn  
 Fran Edwards

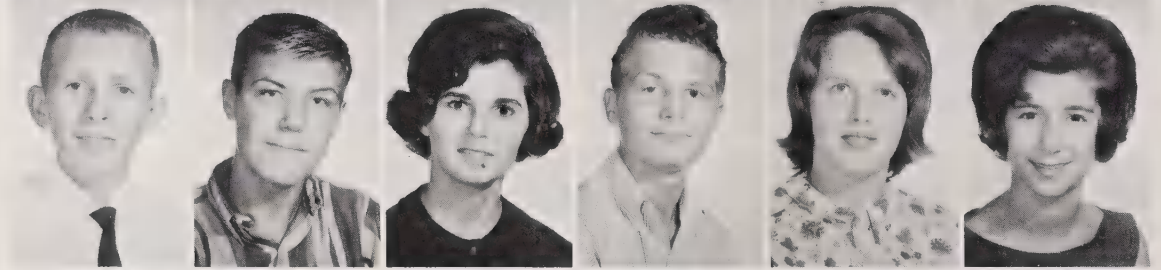

Jerry Flake  
 Richard Freeman  
 Brenda Gaddy  
 Vivian Garris  
 Betty Jo Goodman  
 Jerry Goodman



Sandra Goodwin  
 Carolyn Goodwin  
 Billy Griffin  
 Bobby Griffin  
 Barbara Hamrick  
 Kathy Harrington

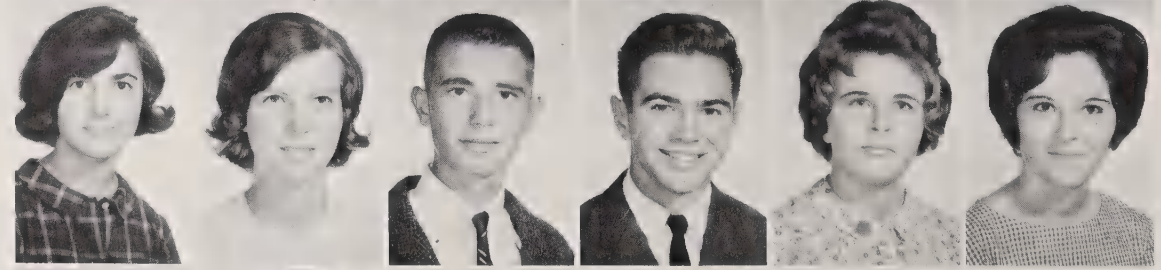

George Hasty  
 Dale Hatcher  
 Steve Hicks  
 Margaret Hildreth  
 Jimmy Home  
 Kenny Hough



Ann Hyatt  
 Chuck Ingram  
 Myra Jackson  
 Nathan James  
 Carol Johnson  
 Harold Johnson

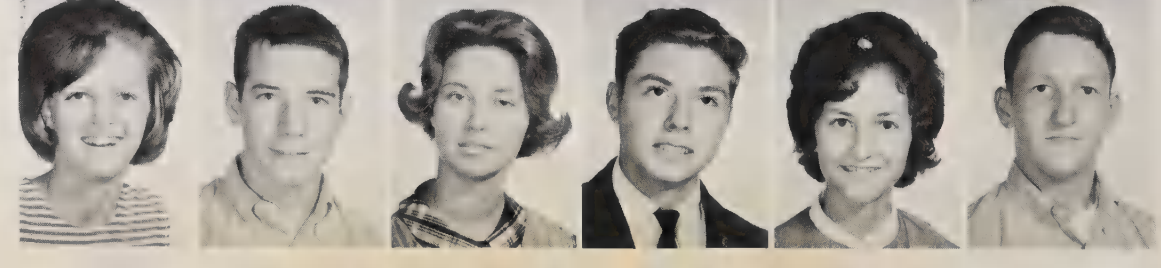



Lee Kirkley  
 Jack Lee  
 Phoebe Lee  
 Billy Lee  
 Josephine Little  
 Kenny Lowder



Clyde Luther  
 Carey Maner  
 Delores Marsh  
 Libby Martin  
 Mike Martin  
 Teresa Martin

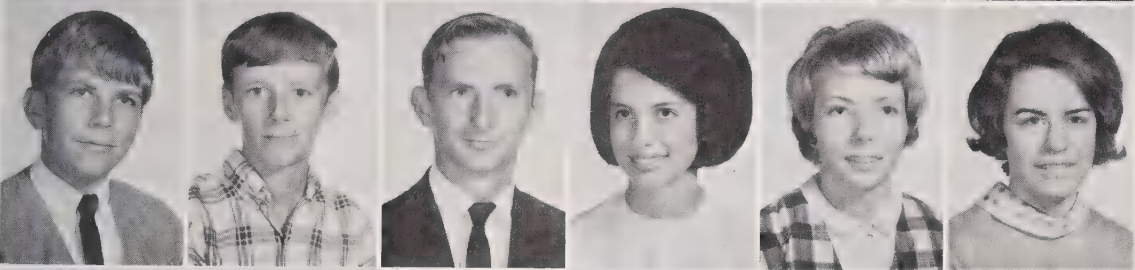

David Maske  
 Jerry Meachum  
 Gregory Mitchell  
 Sandra Newton  
 Freida Parker  
 Linda Parker

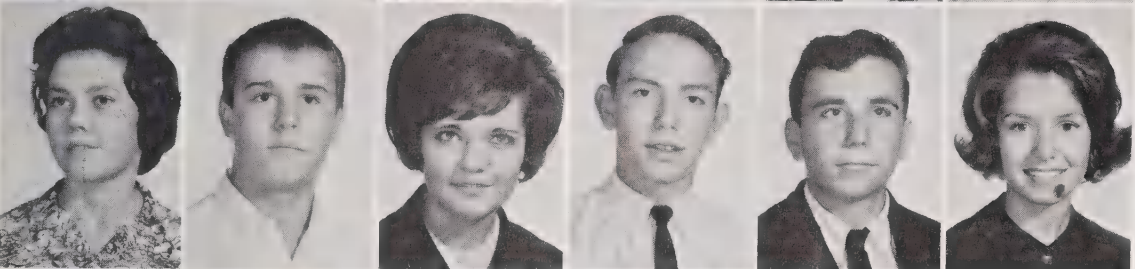

Barbara Ponds  
 James Price  
 Jean Randall  
 Lynn Raye  
 Johnny Sheppard  
 Vickie Sheppard



Cecil Sikes  
 Katherine Stegall  
 Jerry Stegall  
 Linda Story  
 Charles Taylor  
 Jerry Taylor

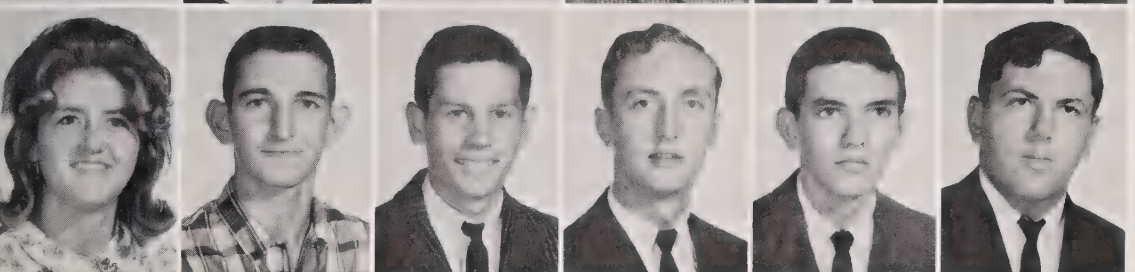

Rita Taylor  
 Bruce Thomas  
 Ernie Thomas  
 Johnny Thomas  
 Larry Thomas  
 Lynn Thomas



Mary Alice Thomas  
 Richard Thomas  
 Bill Tucker  
 Jill Tucker  
 Janie Tyson  
 Lou Usrey



Buddy Waddell  
 Bobby Watkins  
 Larry Wright  
 Roger Wright



# Freshmen

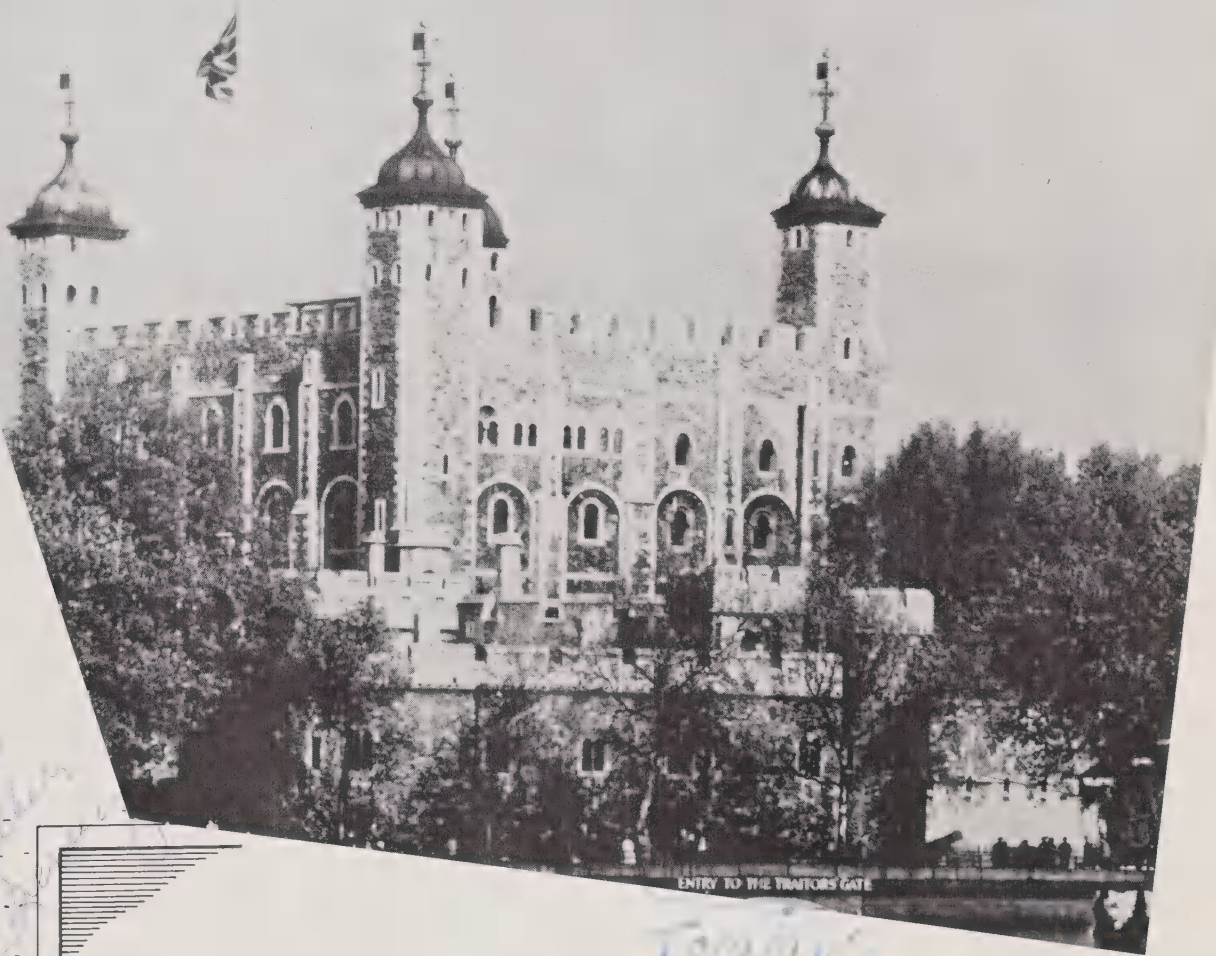

*Let's be  
proud to  
be freshmen*

*Tommy's  
HOUSE*

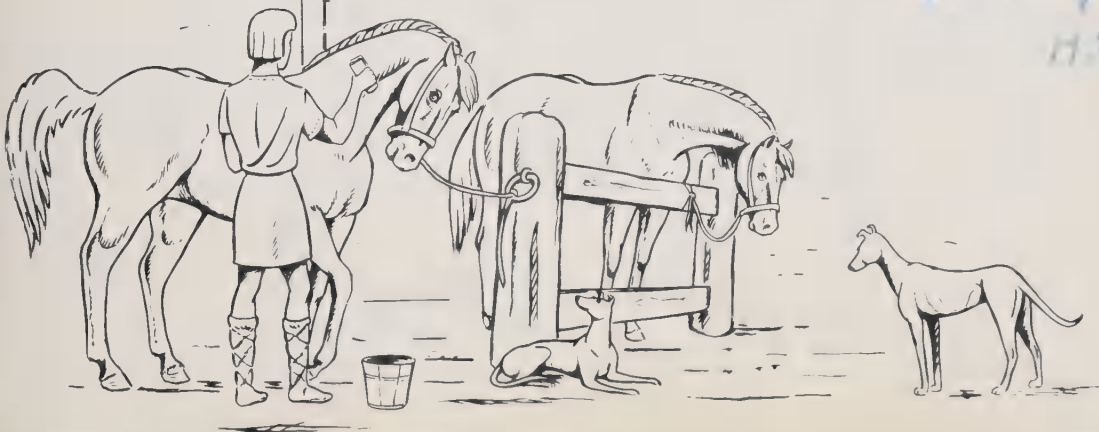

Charles Allen  
Edward Allison  
Hope Austin  
Lanny Baker  
Nancy Batten  
Joe Black

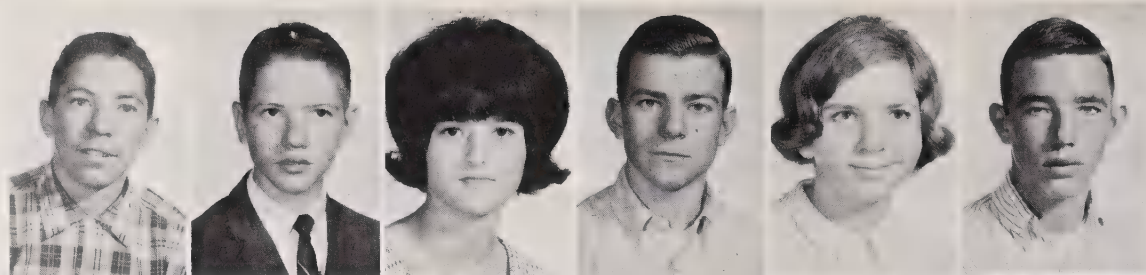

Lois Ann Boatwright  
David Bowers  
Vickie Broadway  
Mike Broadway  
Judy Brock  
Al Brooks

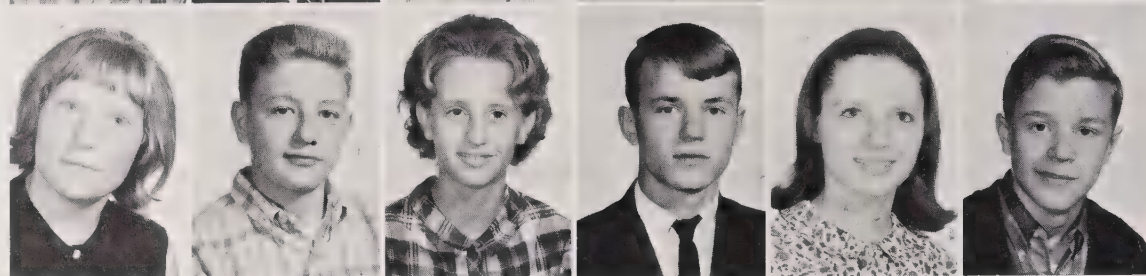

Billy Bunn  
Vickie Bunn  
Jimmy Cameron  
Danny Carpenter  
Diane Carpenter  
Rita Carpenter

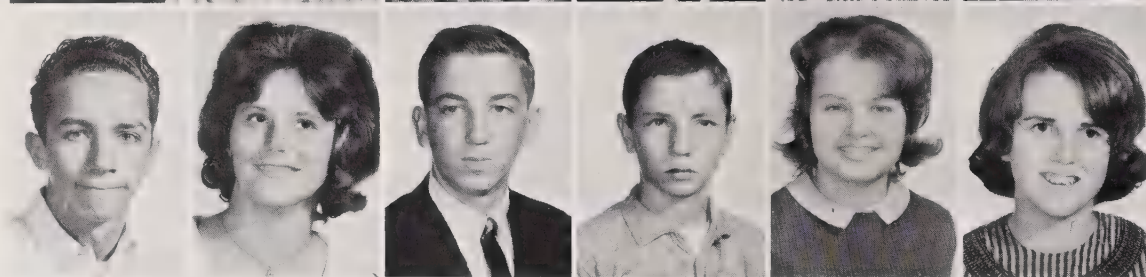

Sarah Ann Carpenter  
Walter Carpenter  
Wanda Caulder  
Buck Comer  
Billy Coppedge  
Haywood Covington



Dallie Cowick  
Gracie Cowick  
Franklin Cox  
Victor Cureton  
Sandy Curran  
Johnny Curtis

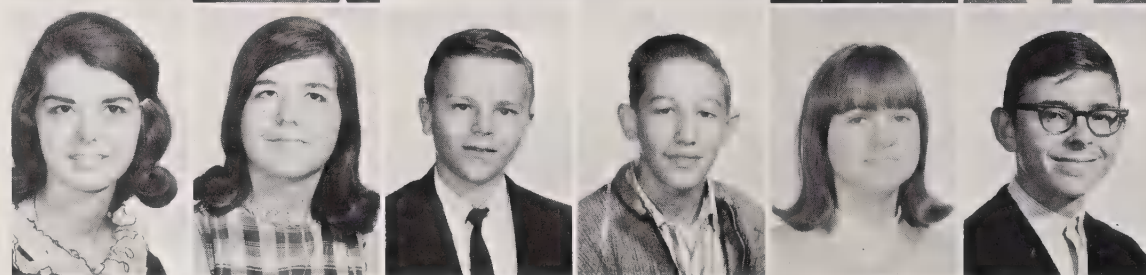

Deborah Dabbs  
Janice Davis  
Larry Davis  
Janet Dennis  
Ricky Dennis  
Debbie Diggs



Gary Edwards  
Pam Edwards  
Charles Faulkner  
Peggy Flake  
Tommy Freeman  
Henry Furr



David Gaddy  
Elaine Gaddy  
Mary Louise Gaddy  
Bradley Gibson  
Linda Goodwin  
Diane Goodwin





Pearl Goodwin  
Houston Goodwin  
Johnny Griffin  
Barbara Ann Griggs  
Frankie Harrington  
Teresa Harris



Mike Hartsell  
Charles Harward  
Libby Hasty  
Robert Hasty  
Susan Hildreth  
Terry Hildreth

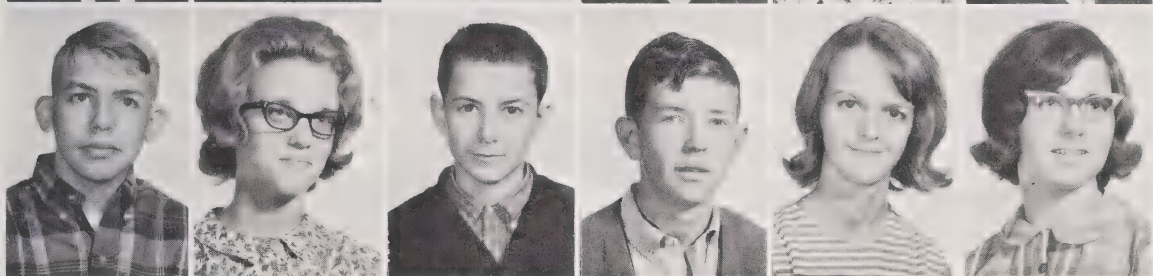

Claude Hinson  
Judy Howell  
Jimmy Hutton  
John Hyatt  
Wanda Hyatt  
Carol Ingram

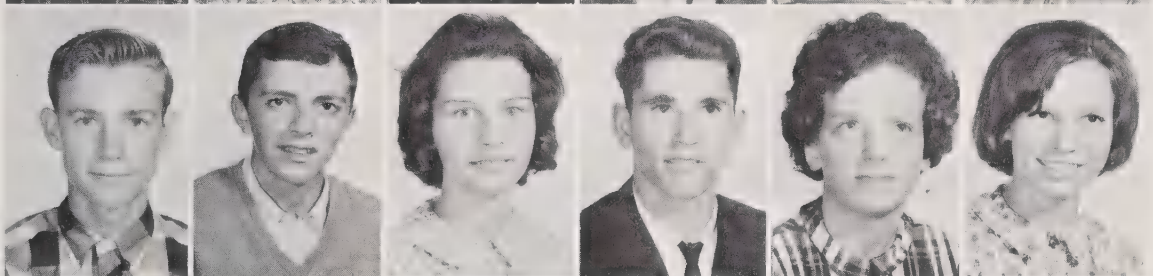

Gary Johnson  
Lynn Johnson  
Cathy Jordan  
Jimmy Kiker  
Julia Kimrey  
Mary Knotts



David Lee  
Bruce Lisk  
Linda Lisk  
Gail Little  
Doris Mabe  
Carol Martin



Jimmy Martin  
Larry Martin  
Rosaleta Martin  
Connie Mauldin  
Joe McCollum  
Larry McLester



Betty Jo McCurrain  
Alton Miller  
Linda Moore  
Richard Morrison  
Doris Morton  
Diane Pegram



Liz Phillips  
David Poplin  
Jenny Ratliff  
Robert Ross  
Franklin Sanders  
Francis Sellers

Bruce Shankle  
 Bob Smith  
 Mary Ellen Smith  
 Russell Sikes  
 Truett Starling  
 Debbie Streater

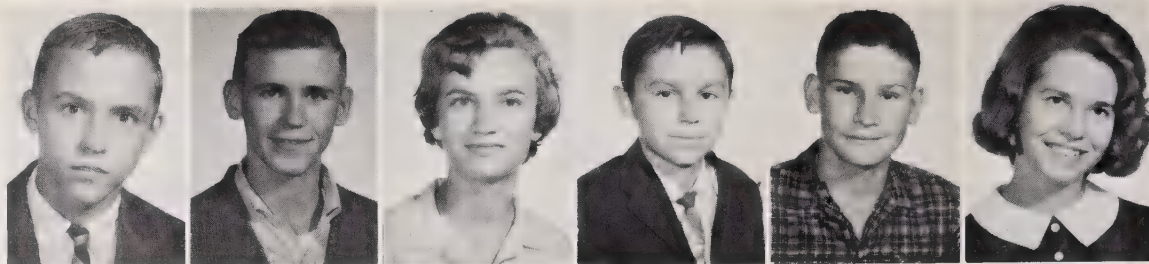

Wilbur Streater  
 Jimmy Tarlton  
 John Tarlton  
 Bobby Joe Taylor  
 Gloria Taylor  
 Billy Terry

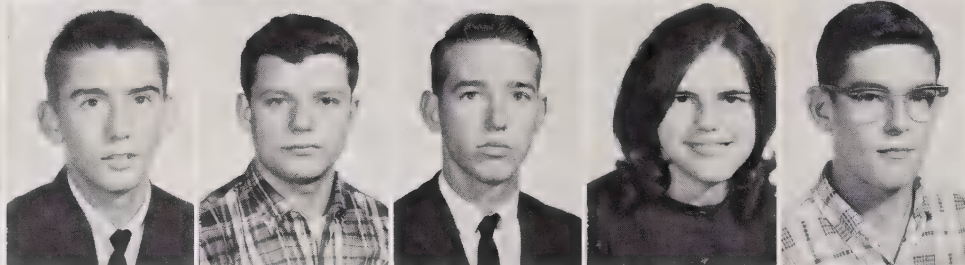

Michael Thomas  
 Lynn Thomas  
 Jane Thomas  
 Virginia Thomas  
 Charles Thompson  
 Ruby Thomas



Charles Treadaway  
 Dennis Tucker  
 James Tucker  
 Gail Tyson  
 Rachel Tyson  
 Wanda Tyson

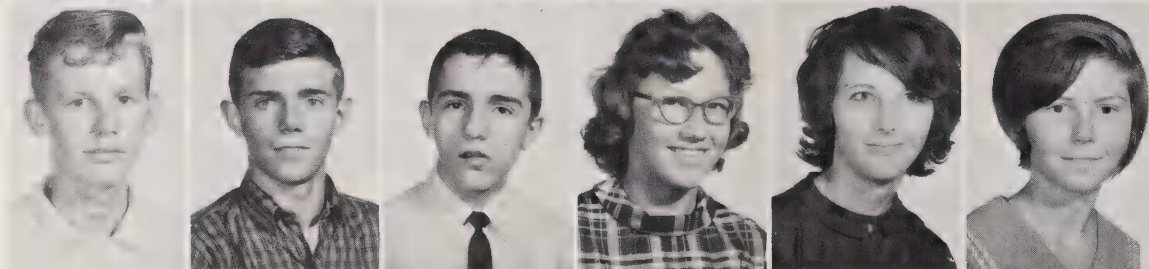

Thomasina Wall  
 Butch West  
 Brenda Williams  
 John Williams, Jr.  
 Dexter Wilson  
 Nancy Winfield

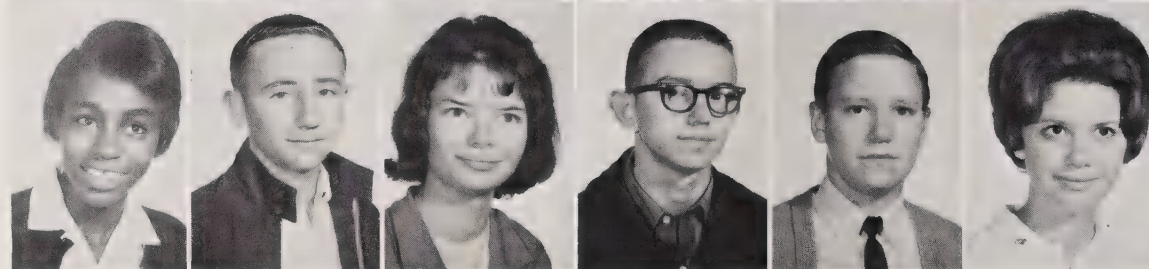

Louis Winfree  
 Truette Wright  
 Jane Wright  
 Shepherd Wright  
 Teresa E. Wright





# Administration





# Administration

MR. ARTHUR C. SUMMERS  
Superintendent of Schools

MR. W. G. SMITH  
Supervisor of Public Instruction



MR. LEE G. ALLISON  
Principal

MRS. MARTHA STEPHENS  
Secretary





MRS. LINDA W. BARBOUR  
IVE

MRS. RUTH H. BENNETT  
English, Latin

MRS. HAZEL L. BLACK  
Home Economics



MR. JAMES H. BOST  
Science, Physics

MR. WILLIAM W. BRITT  
Guidance Counselor

MISS SARAH L. CAUDLE  
Commercial



MRS. FRANCES M. CHILDS  
Mathematics, Sociology,  
Economics

MRS. ETHEL D. CROWELL  
Basic Economics,  
General Business

MISS SARAH J. DAVIS  
Mathematics

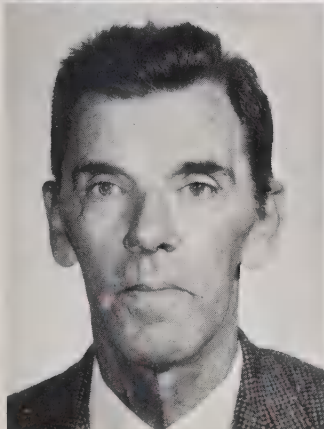

MR. HAROLD G. DELLINGER  
Mathematics

MRS. JEAN S. DESIO  
English, Librarian

MRS. POLLY B. GADDY  
Biology

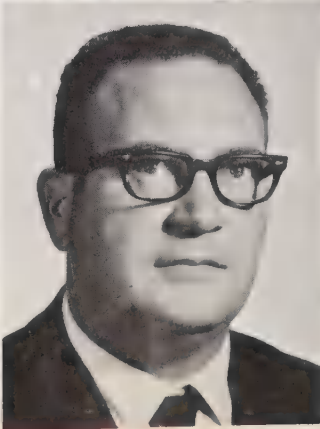
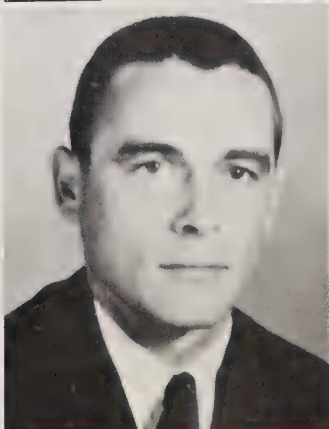

MRS. RUBY A. HOUGH  
Chemistry, French

MR. J. DON KING  
Health, Physical Education

MR. GRAHAM L. LUTZ  
Vocational Agriculture

*Ruby Hough*

MR. ARTHUR NEWKIRK  
English



MR. DONALD R. SCOTT  
American History

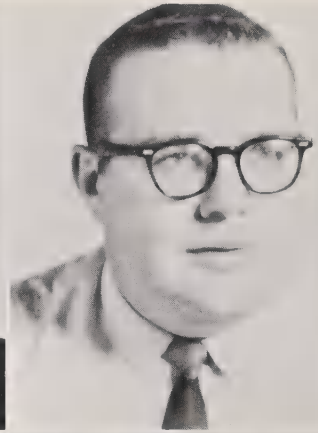

MRS. ROSA P. SIMPSON  
English



MISS GERALDINE SMITH  
Journalism, English



MRS. BETTY H. SUMMERS  
Health, Physical Ed.,  
World History



MRS. ANNETTE C. TARLTON  
Commercial

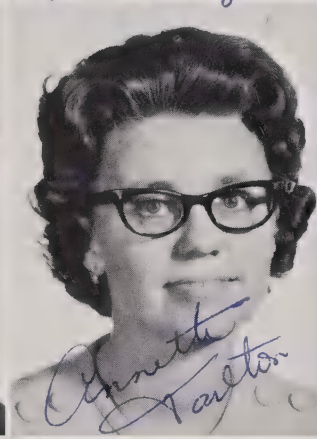

MR. JAMES R. TURNER  
Commercial

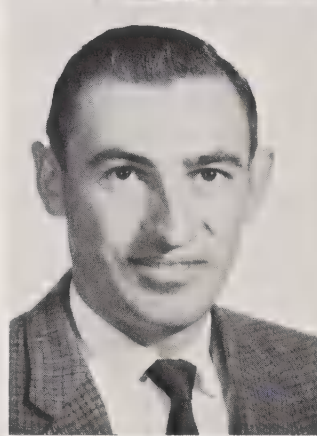

MRS. GERTRUDE C. WALL  
Home Economics



MR. WILLIAM C. WEBB  
Vocational Agriculture



MRS. FRANCES L. WILLIAMSON  
Special Science Teacher







DON SCOTT - Head Coach

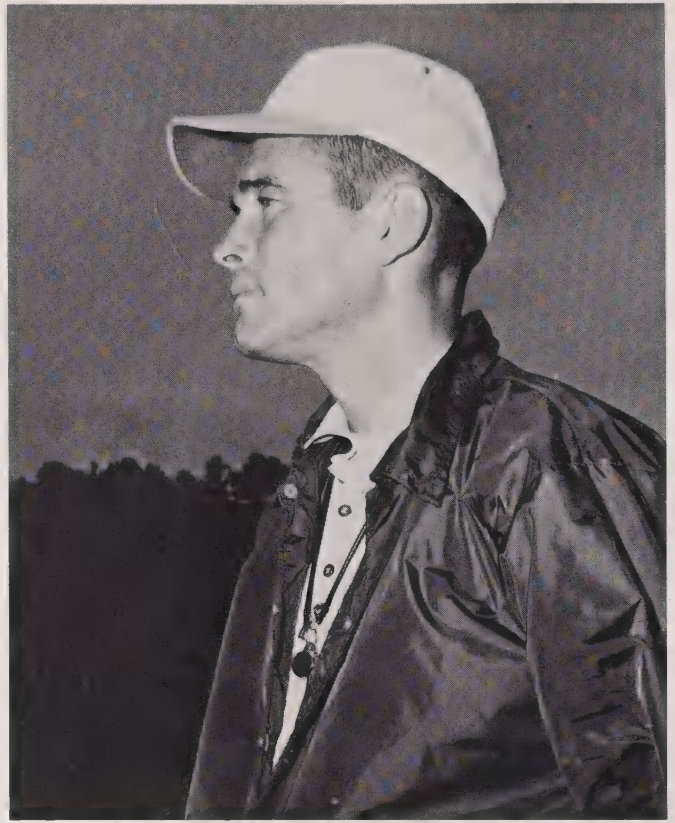

DON KING - Assistant Coach



L. to R. KNEELING: Jimmy Kiker, Milton Pegram, Benny Galliher, Hal Tarlton, Chuck Ingram, Roy Morton, Eddie Cowick, Mike Ingold, Tommy Bricker, Charles Ballard, Hal Austin, Tommy Allen, Joe McCollum, Bobby McCollum. L. to R. STANDING: Jimmy Cameron, Jerry Taylor, Lee Kirkley, Tony Hanna, Gregory Johnson, Douglas Thomas, Monte High, Joe Cameron, Kenny Hough, Jimmy Ingram, Sheppard Wright, Roe McLester, Mike Martin, Mgrs. Charles Allison, Richard Broadway, Larry Ratliff. Coach, Don Scott.

# Master and Mentor



COACH DON SCOTT and All-Conference End, EDDIE COWICK

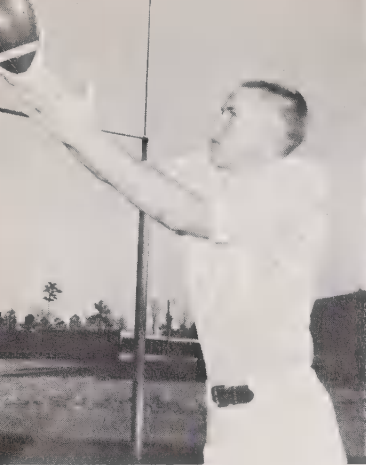

CAPT. EDDIE COWICK



CAPT. TOMMY BRICKER

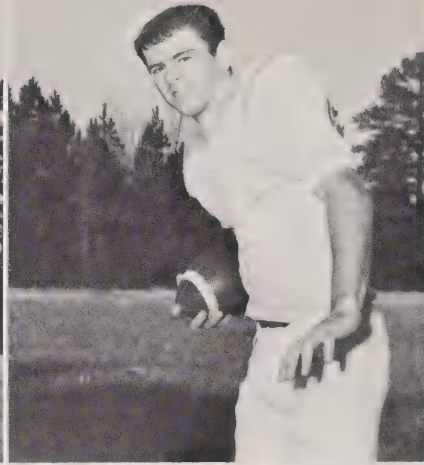

CAPT. MIKE INGOLD

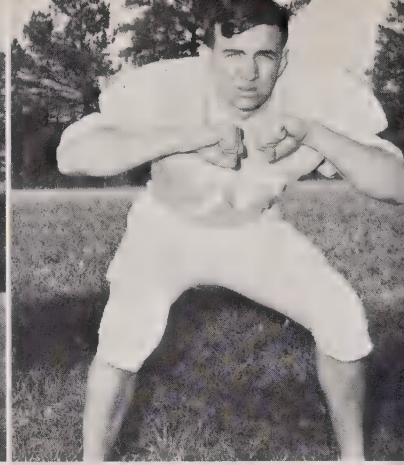

JOE CAMERON



TONY HANNA

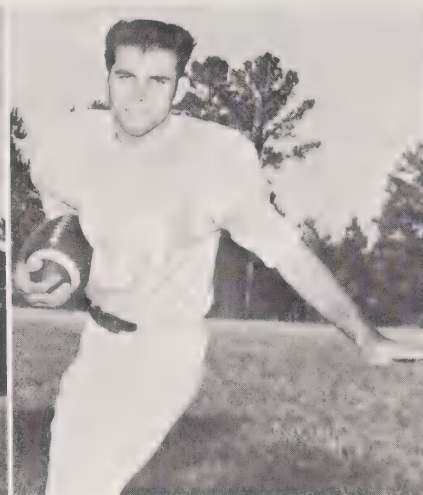

BENNY GALLIHER

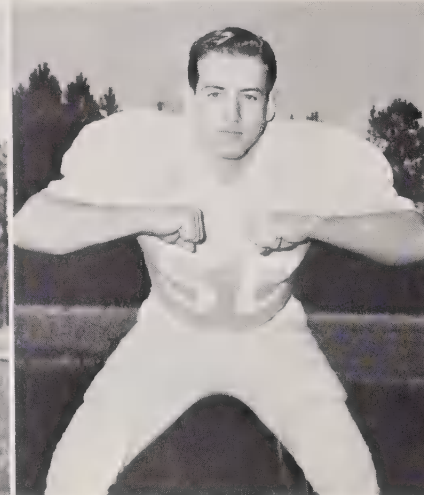

MONTE HIGH

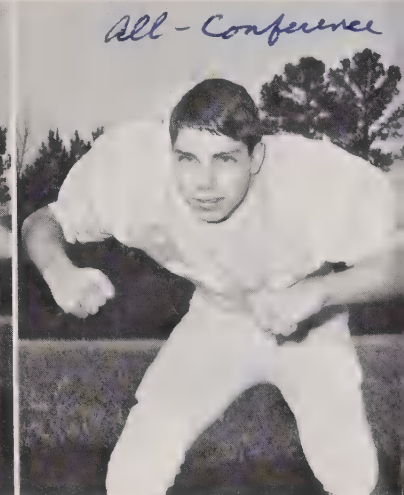

TOMMY ALLEN

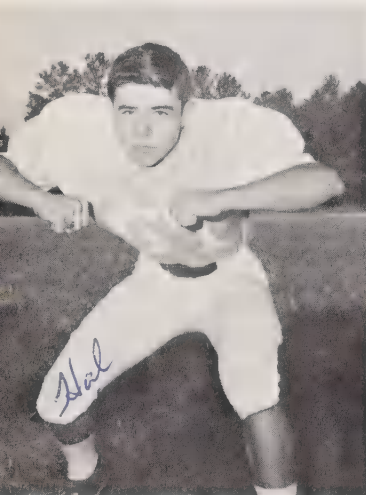

HAL AUSTIN



ROY MORTON

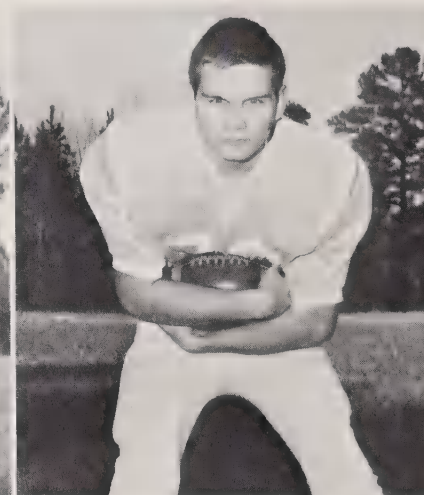

HAL TARLETON



JIMMY INGRAM



CHARLES BALLARD



DOUGLAS THOMAS



MILTON PEGRAM

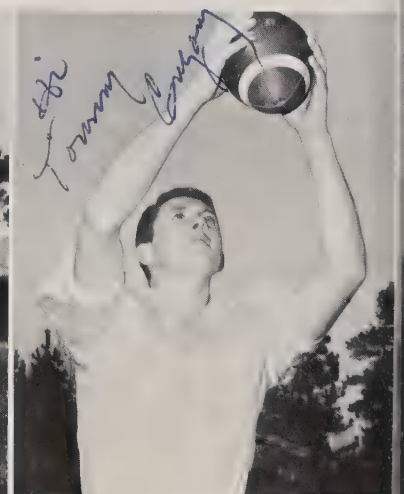

GREGORY JOHNSON



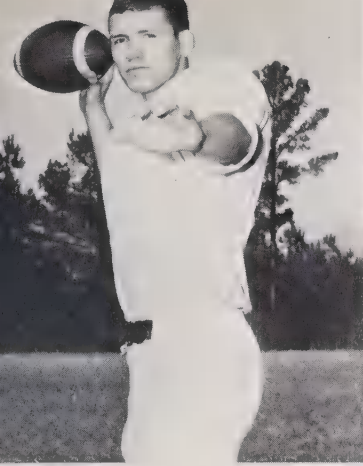

JERRY TAYLOR



KENNY HOUGH

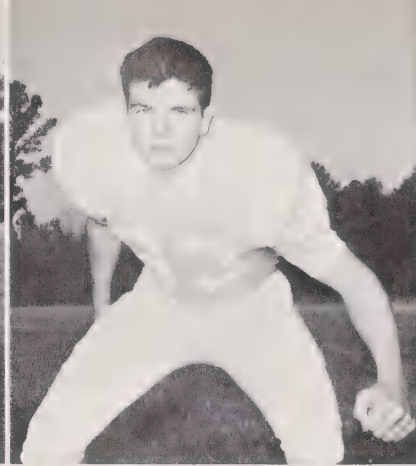

LEE KIRKLEY



MIKE MARTIN



Bricker caught



KNEELING, Left to right, Kathy Dutton, Betty Williams, Marie Clanton, Marie Marks, Bonnie Kiker, Joyce Martin, Don Scott, Coach. STANDING l. to r., Peggy Turner, Mgr., Virginia Thomas, Wanda Tyson, Jewel Hildreth, Cathy Jordan, Pam Edwards, Martha Deitz, Linda Hildreth, Patsy Allen, Myra Jackson, Dale Hatcher, Joyce Flake, Mgr.

## Girl's Basketball

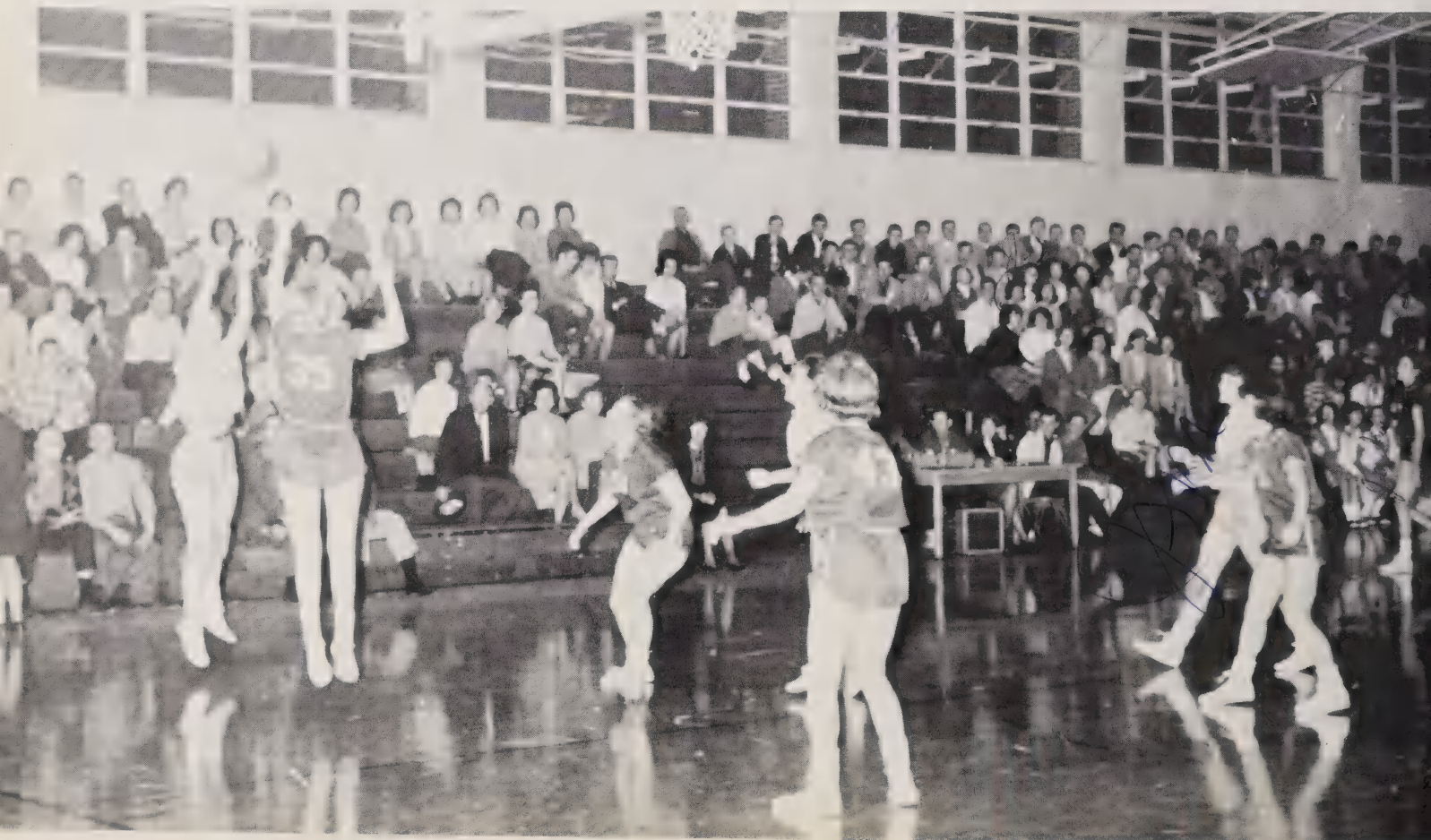

Williams scores 2 for Anson against Parkwood.



CAPT. MARIE MARKS

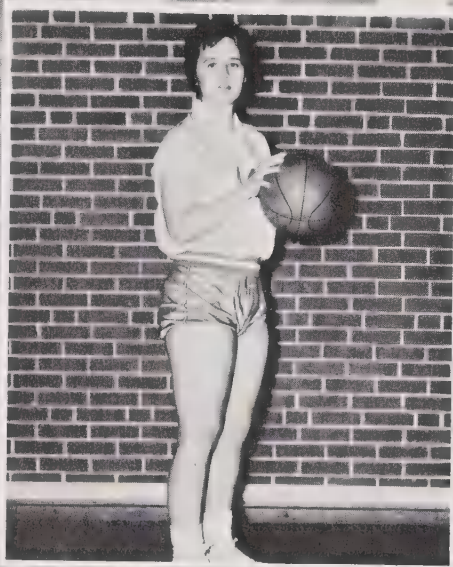

CAPT. BETTY WILLIAMS

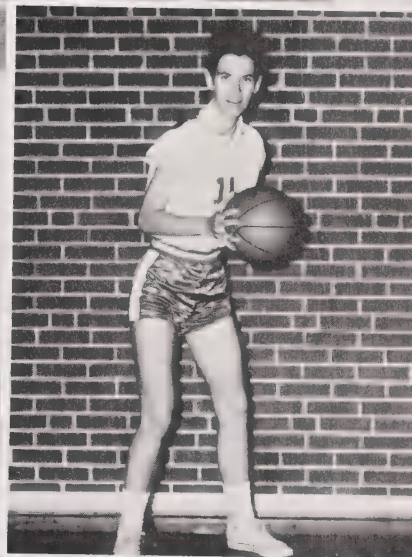

CAPT. MARIE CLANTON



JOYCE MARTIN



BONNIE KIKER



KATHY DUTTON



JOYCE MARTIN



KNEELING L. to R.: Richard Broadway, Mgr., Roger Aycock, Ralph Sikes, Larry Ratliff, Mgr. STANDING L. to R.: Lee Kirkley, Mike Martin, Jimmy Kiker, Eddie Cowick, Johnny Thomas, Douglas Thomas, Lynn Edwards, Wayne Taylor, Jerry Taylor, Coach King (not shown, Aurther Miller)

## Boy's Basketball



Aycock scores two for Anson

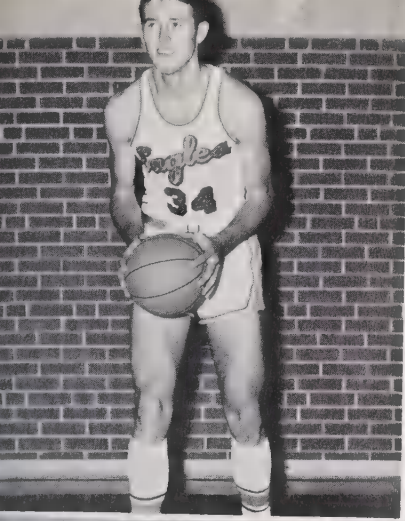

CAPTAIN RALPH SIKES

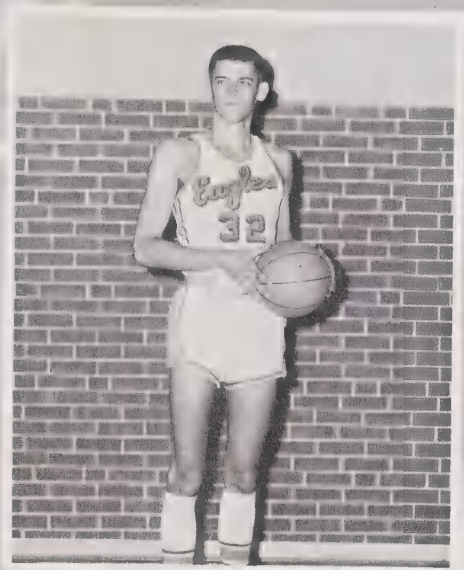

CAPTAIN ROGER AYCOCK

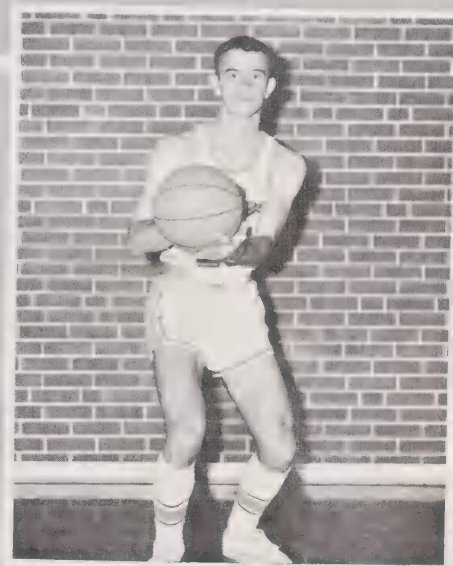

WAYNE TAYLOR



JERRY TAYLOR

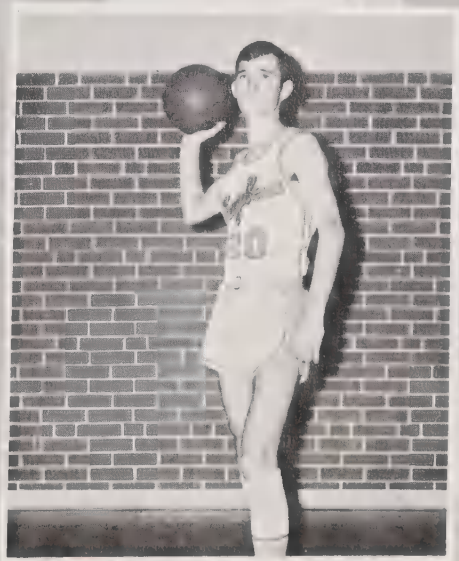

ARTHUR MILLER

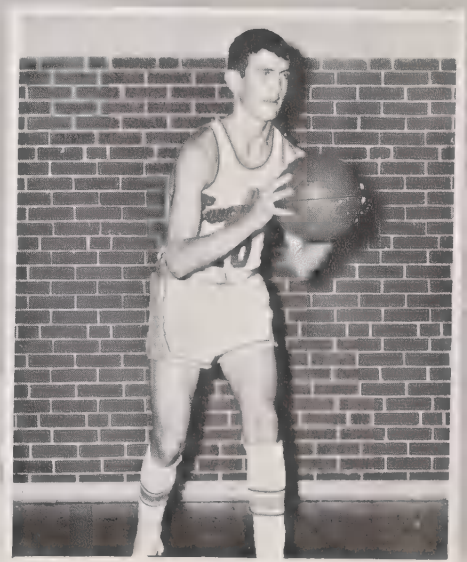

DOUG THOMAS

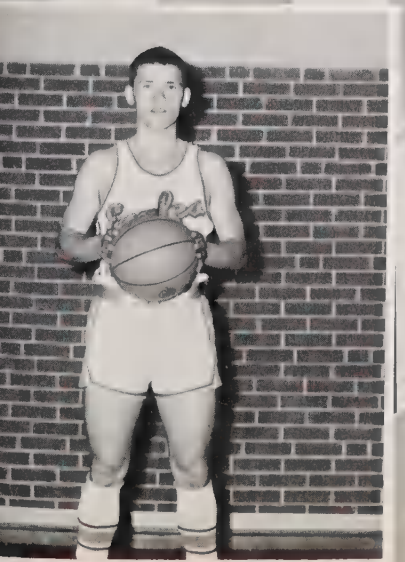



FIRST ROW, L. to R. kneeling, B. Usrey, M. High, M. Martin. SECOND ROW, standing, Arthur Newkirk, Coach, K. Hough, M. Ingold, B. High, D. Thomas, M. Winfree, Mgr. THIRD ROW, standing, J. Taylor, C. Ballard, J. Goodman, L. Kirkley, A. Miller, M. Pegram

## Baseball



MONTE HIGH  
Capt.



BUTCH HIGH

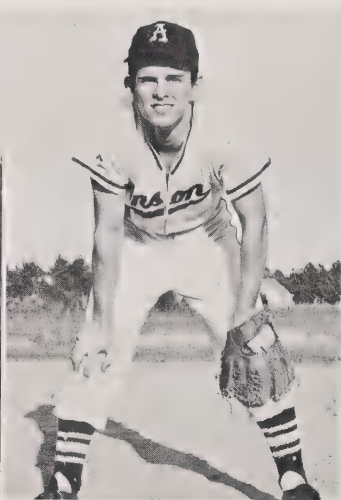

MIKE INGOLD

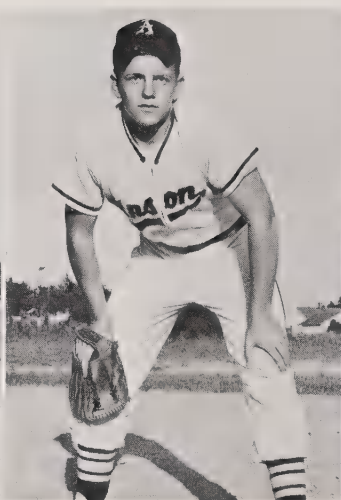

MILTON PEGRAM

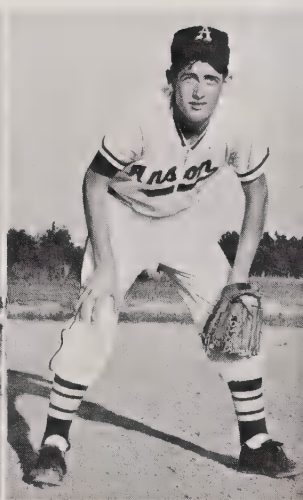

DOUG THOMAS



JERRY TAYLOR



LEE KIRKLEY

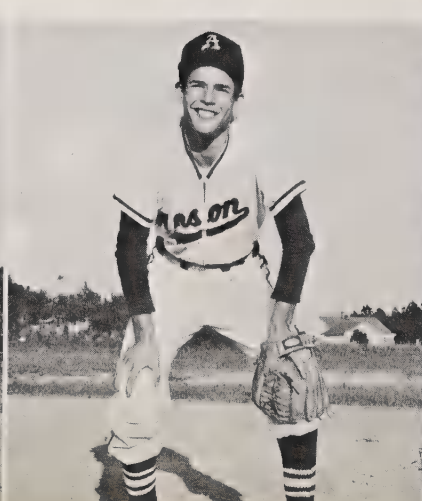

MIKE MARTIN



BUDDY USREY

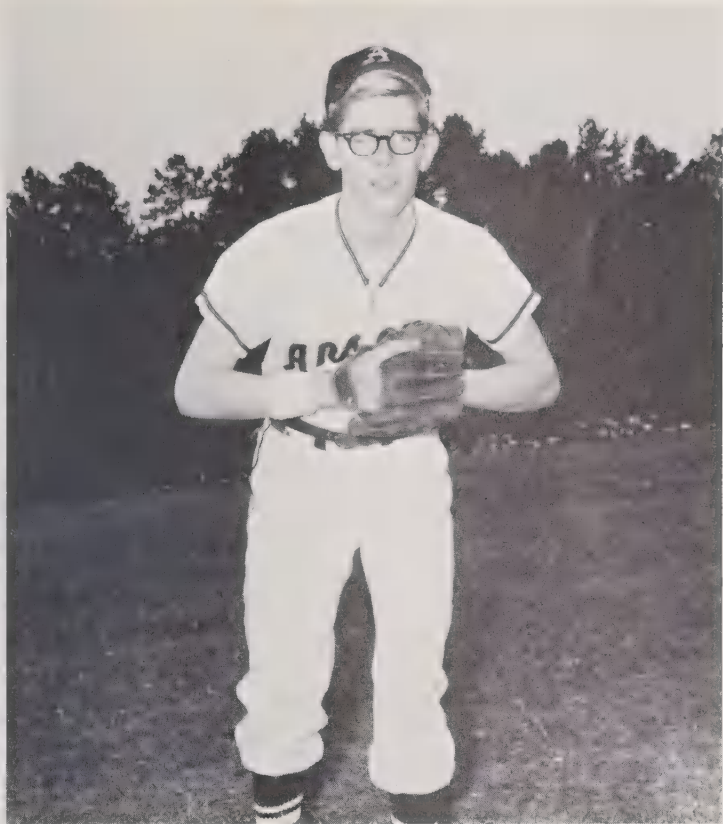

BUDDY USREY, All-Conference Pitcher

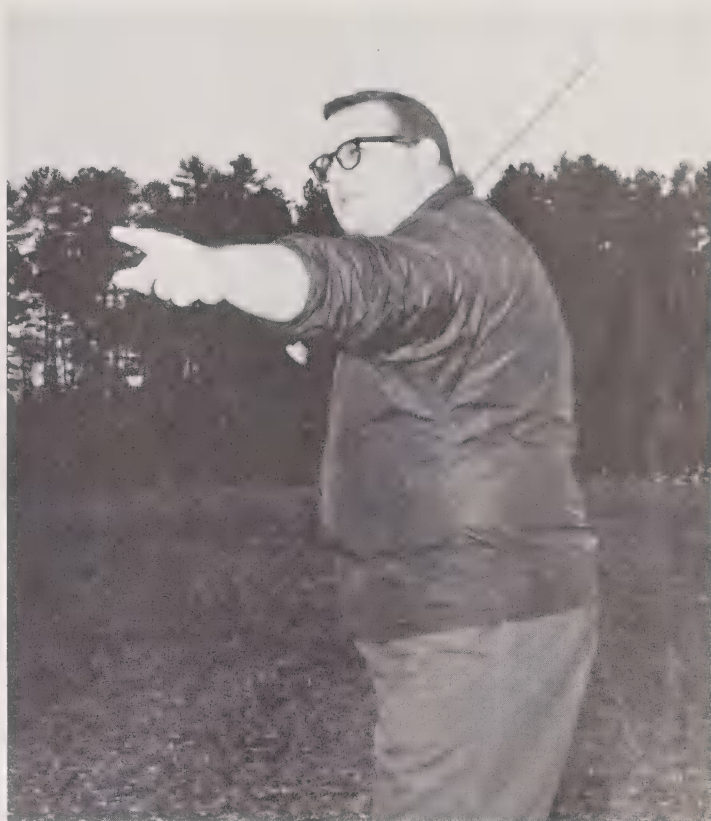

COACH DON SCOTT



Eagles gaze at long fly ball.



KAY HUTCHINSON



NANCY LANDEN, Chief



LINDA HILDRETH



JACKIE CAUDLE



DONNA KIKER



FRAN EDWARDS



LOU USREY



CAROL INGRAM



DEBBIE STREATER



# Boys Junior Varsity Basketball



KNEELING L. to R.: Larry Thomas, David Maske, Parker Meeks, Larry Martin, Richard Broadway.  
STANDING L. to R.: Franklin Cox, Butch West, Michael Broadway.



Eaglettes Scramble



Aycock hustles for Anson



# Organizations

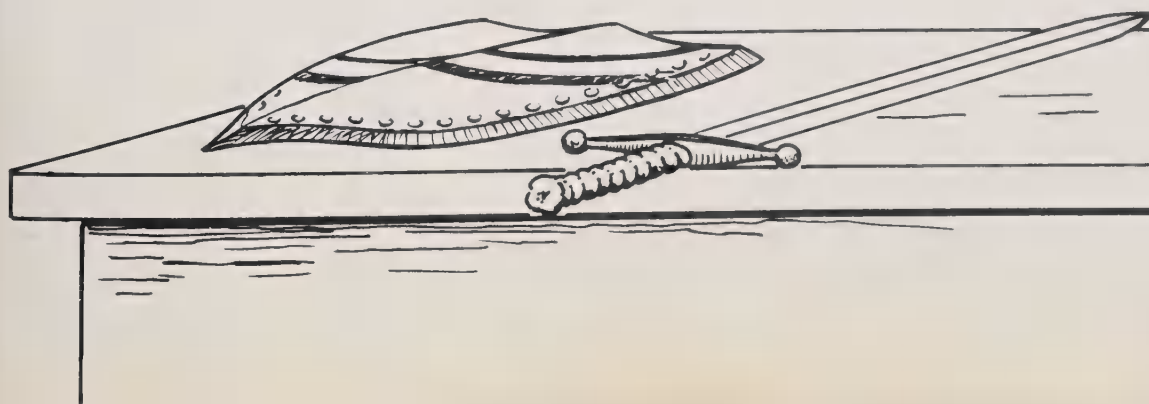
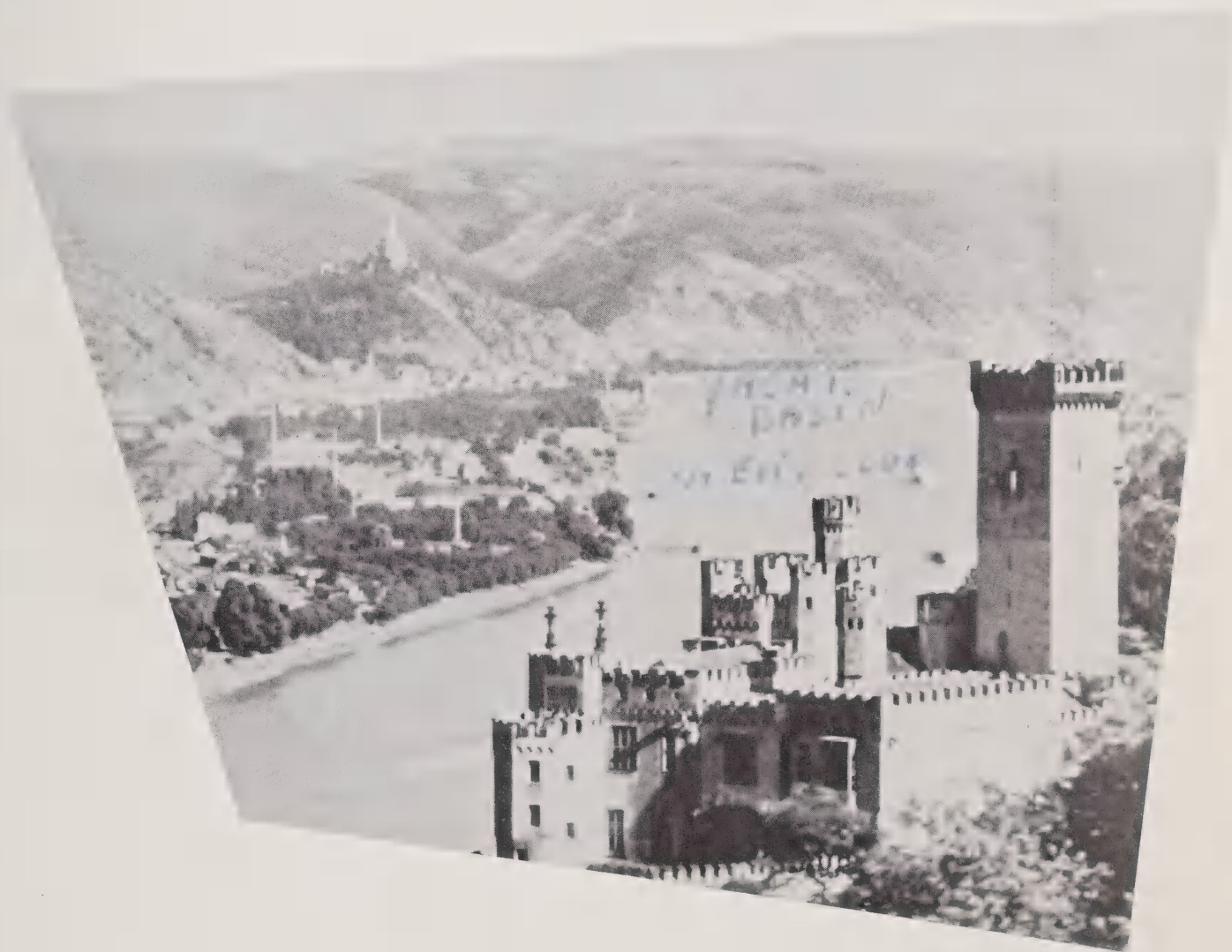

# Student

## Council

President  
Marie Marks

Vice-President  
Hal Tarlton

Secretary  
Jane Edwards

Treasurer  
Kathy Dutton



## Monogram Club

President  
Monte High

Vice-President  
Tommy Bricker

Secretary  
Donna Kiker

# National

# Honor

# Society

President

Nancy Landen

Vice President

Jackie Caudle

Secretary

Gail Henry

Treasurer

Dawn Johnson

Reporter

Mary Hildreth

Historian

Martha McLester

Executive Committee

Ralph Sikes

Lanny Thomas

Jimmy Martin

Edward Howell



## Junior Class Members



# Future Teachers of America

- President  
Jane Edwards
- Vice-President  
Mike Ingold
- Secretary  
Diane Melvin
- Treasurer  
Edward Howell



# Health Careers Club

- President  
Elaine Earnhart
- Vice-President  
Martha Deitz
- Secretary  
Jackie Caudle
- Correspondence Sec.  
Jane Edwards
- Treasurer  
Donna Kiker

# F. B. E. A. Club

- President  
Pasty Beachum
- Vice-President  
Sue Davis
- Secretary  
Cathy Curran
- Treasurer  
Mary E. Goodwin
- Reporter  
Diane Snyder
- Historian  
Susan Hildreth

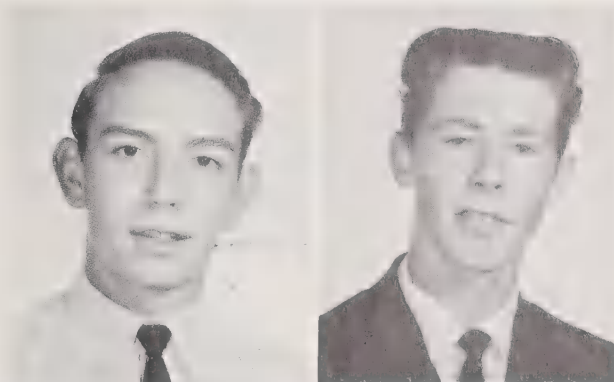

# Rebo Club Officers

- President  
Lynn Raye
- Vice-President  
Boyce Davis
- Secretary  
Myra Jackson
- Treasurer  
Vivian Garris
- Reporter  
Carol Johnson

Members of the club are: Donald Arington, Gene Carpenter, Laurisdean Cooper, Harold Davis, Kirby Deese, Joyce Dunn, Sandra Goodwin, Margaret Hildreth, Jimmy Horne, Billy Lee, Kenny Lowder, Delores Marsh, Gregory Mitchell, Sandra Newton, Barbara Ponds, Cecil Sikes, Kathryn Stegall, Charles Taylor, Rita Taylor, Lynn Thomas, Richard Thomas, Janie Tyson, Buddy Waddell, Roger Wright, Steve Hicks, Billy Griffin, Robert Watkins, Larry Wright, and Nathan James



J.H.A.

Juniors  
and  
Seniors

*Carol  
Bonnie*

Officers

President, Gail Henry; Vice-President, Vickie Sheppard; Secretary, Patsy Beachum; Treasurer, Carolyn Dutton; Parliamentarian, Mary Hildreth; Angela Baucom; Historian, Rebecca Porter; Songleader, Bonnie Kiker; Pianist, Peggy Ratliff; Reporter, Martha Parker.



J.H.A.

Freshmen  
and  
Sophomores



# Senior H.F.A.

- President  
Wayne Brooks
- Vice-President  
Eddie Turner
- Secretary  
Eddie Cowick
- Reporter  
Larry Tarlton
- Treasurer  
Johnny Martin
- Sentinel  
Jimmy Purser

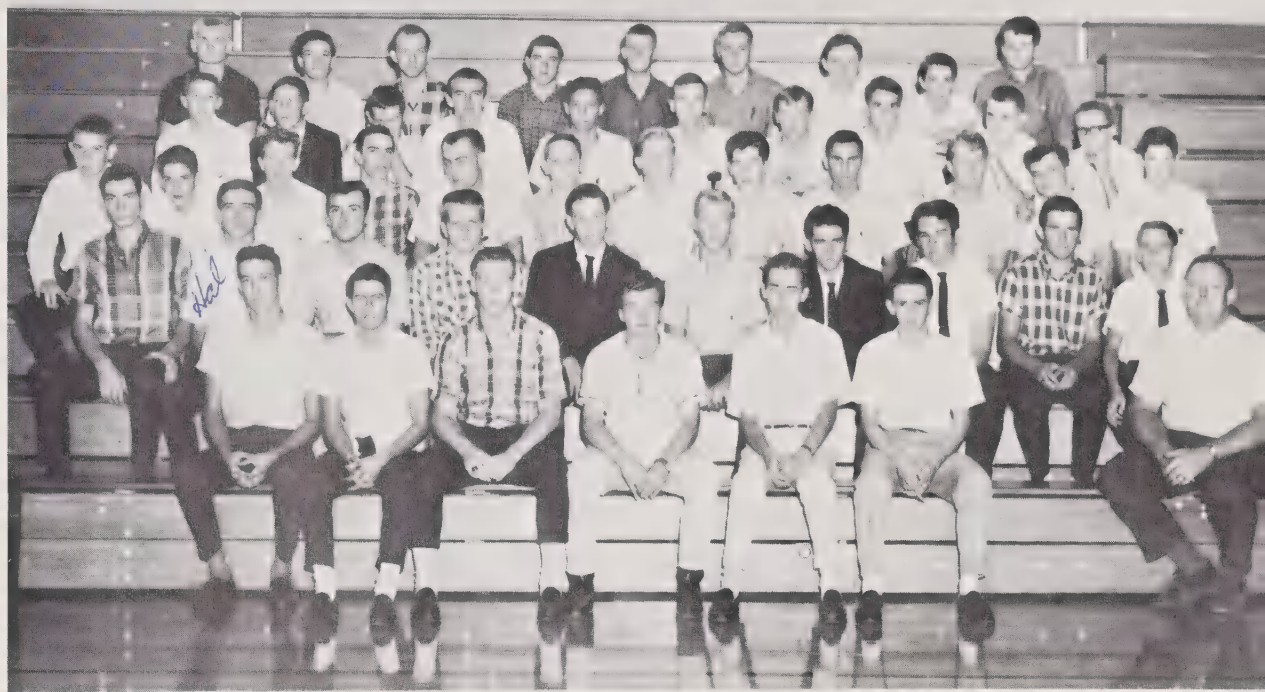

# Junior H.F.A.

- President  
Boyce Davis
- Vice-President  
Johnny Thomas
- Secretary  
Shepherd Wright
- Reporter  
Jimmy Kiker
- Treasurer  
Richard Freeman
- Sentinel  
Jerry Flake



# Aquila Staff

Co-Editors  
 Linda Hildreth  
 Edward Howell  
 Business Manager  
 Cora Mills  
 Edwards  
 Activities Editor  
 Martha Deitz  
 Classes Editor  
 Martha Allen  
 Organizations  
 Editor  
 Mike Morrison  
 Sports Editor  
 Alvin High



# Ancohi Staff

Editor  
 Rebecca Porter  
 Assistant Editor  
 Alta Simpson  
 Feature Editor  
 Janet Hawks  
 Sports Editors  
 Martha Deitz  
 Joe Cameron  
 Art Editor  
 Ann Bowers  
 Social Editor  
 Lee Ballard  
 Business Manager  
 Jimmy Martin  
 Circulation Manager  
 Sharon Peters



# Homeroom

## Reporters

- Delores Kirk
- Peggy Ratliff
- Janice Davis
- Martha McLester
- Jenny Lee Ratliff
- Trudy Baucom
- Pat Taylor
- Vickie Sheppard
- Mary Ellen Goodwin
- Danny Shankle
- Johnny Curtis
- Gary Edwards
- Sheppard Wright
- Charles Allison\*
- Johnny Thomas



## Camera Club

- President  
Robert Driggers
- Vice-President  
Anita Caudle
- Secretary  
Phoebe Lee
- Treasurer  
Barry Dellinger
- Parliamentarian  
Hal Tarlton



# Exis Club

President  
Henry Morton

Secretary  
Darrell Edwards

Treasurer  
Barry Dellinger

Reporter  
Tommy Allen

Historian  
Kathy Dutton

Parliamentarian  
Peggie Turner



# JH Club

President  
Bruce Shankle

Vice-President  
Terry Hildreth

Secretary  
Janice Davis

Treasurer  
Johnny Curtis

Reporter  
Ann Carpenter



# Bus Drivers



Van Tyson, Allen Thomas, Bobby Moss, Mike McCormick, Jimmy Purser, Authur Miller, Sandra Flake, Roger Acycock, Wayne Brooks, Johnny Martin, Wayne Wilhoit, Lane Tucker, Harold Carpenter, Dallas Ratliff, Margaret Walkins, Linda Hildreth.

# Lunchroom Staff



Beatrice Gulledge, Elaine Spencer, Anna Spencer, Estelle Diggs.

# Ansonville Industrial Education Boys

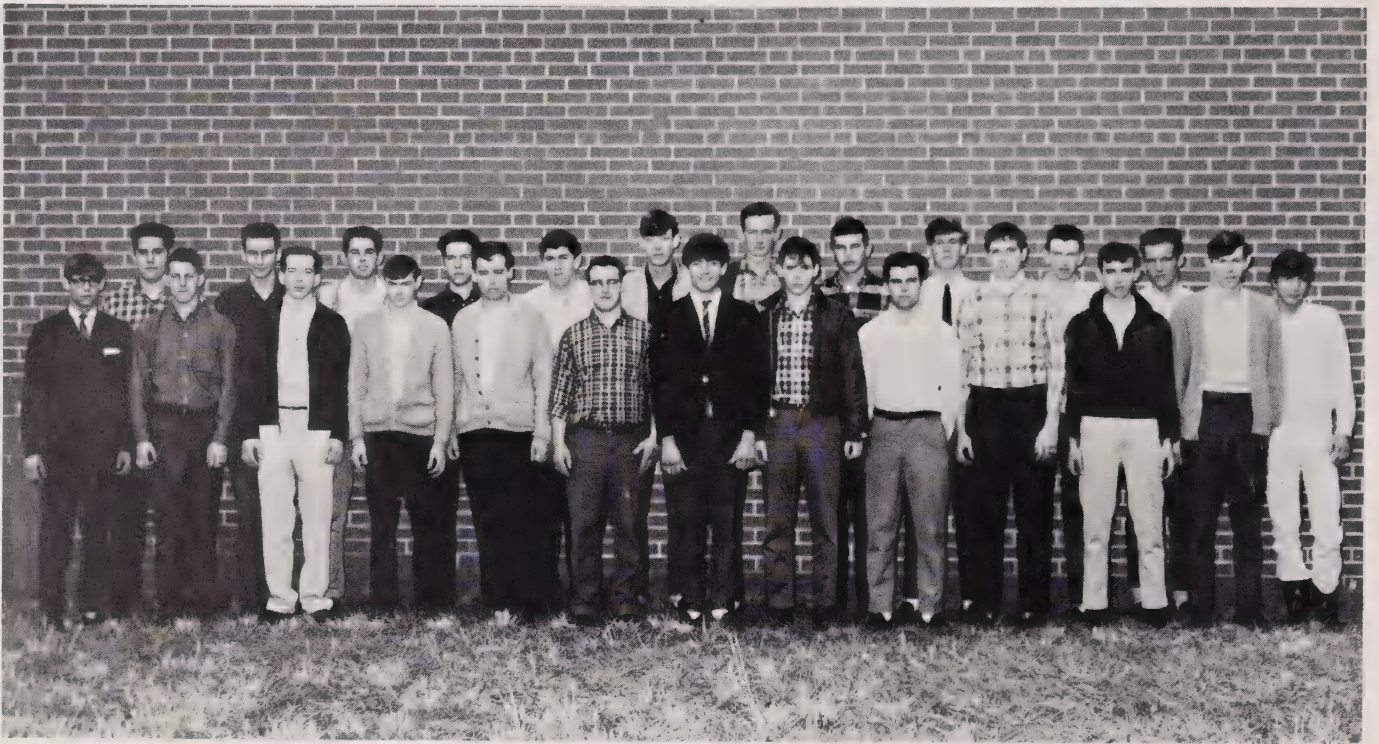

FRONT ROW, L to R: Joe Gulledge, Carl Corthren, Mike McCormick, Jimmy Ingran, Darrell Little, Dallas Ratliff, Roger Clark, David Griffin, Benny Galliher, Larry Carpenter, Willis Martin, Nelson Ingram. BACK ROW, L to R: Bobby Gathings, George Edwards, James Dean, Franklin Ponds, Roe McLester, Steve Lee, Wayne Wilhoit, Nat Black, Ernie Thomas, Lynn Edwards, Jimmy Smith.

## Custodians

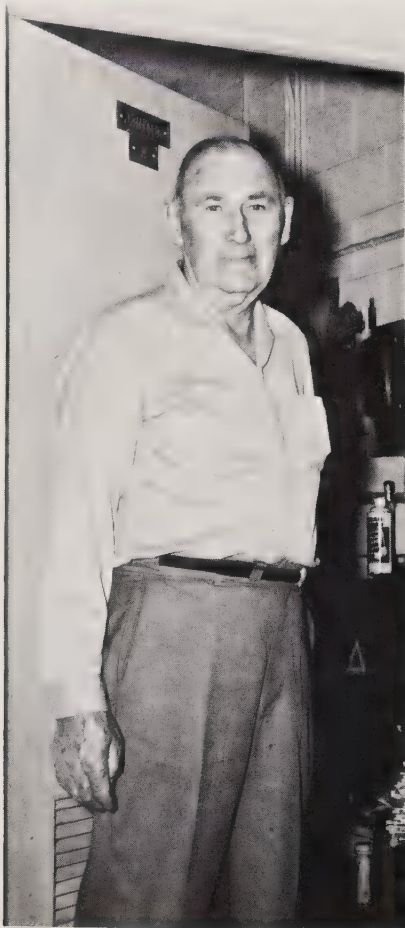

Coleman Garris

## Janitors

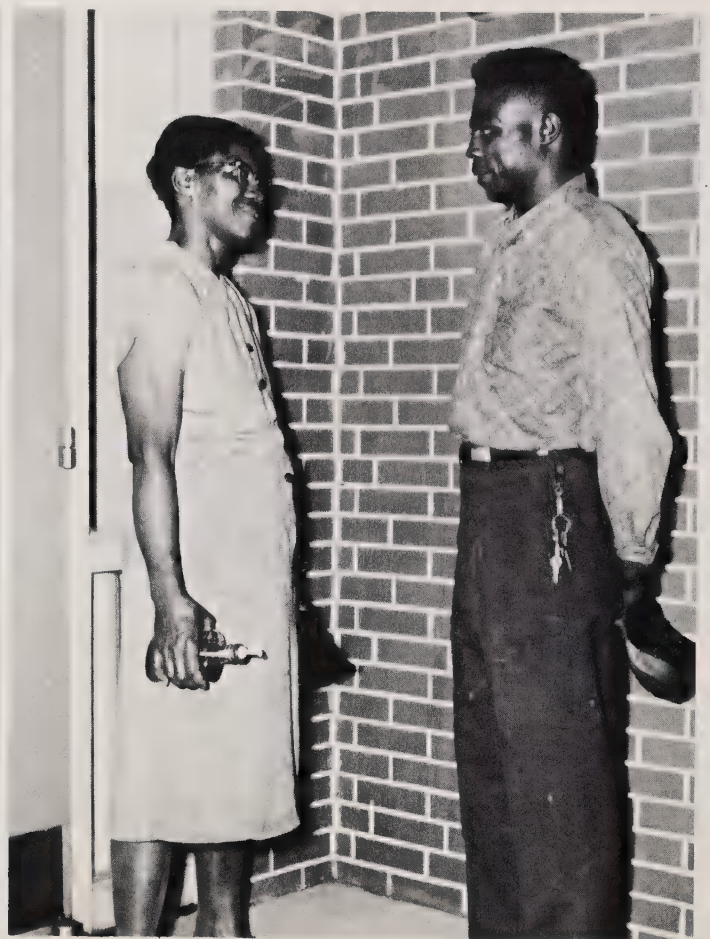

Tennie Mae Watson, Leroy McRae, James McRae (not shown)

# Advertisers

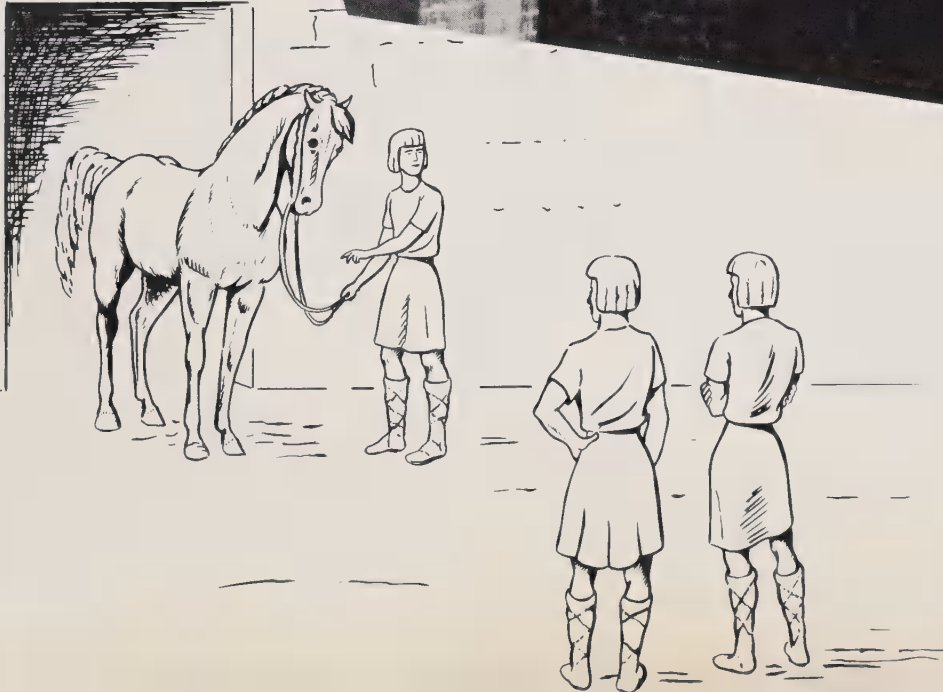

Just Good Food



# **BOWMAN'S RESTAURANT**

"We Doze But Never Close"

All the Way With the Eagles

Highways: 74 E. and 52 S.

Phone: 694-9945

Wadesboro, N. C.



**MARSHVILLE RENDERING  
COMPANY**

Marshville, N. C.

Compliments of

**G. W. SNYDER  
GENERAL INSURANCE**

Wadesboro, N. C.

**BURNSVILLE BEAUTY  
SHOP**

POLLY BAUCOM

Route 2  
Polkton, N. C.

Phone  
Ansonville  
826-2398

**AUTO PARTS SERVICE**

"Your NAPA Jobber is  
the right place to go"

Phone: 624-2820  
326 Marshville Blvd.

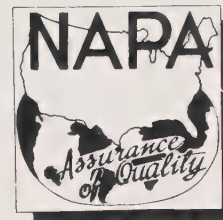

**B. C. MOORE & SONS**

"Shoes and clothing for  
the entire family."

On the square in  
Wadesboro, N. C.

**J. E. LITTLE  
GENERAL STORE**

S. Main Street  
Oakboro, N. C.

Phone 485-3406

**STEGALL  
MILLING COMPANY**

Trucking - Flour - Milling  
Feed and Grain

Phone MA 4-2182  
Marshville, N. C.

Best Policy  
at All  
Times



to shop at

**WOOD'S  
5 & 10**

Wadesboro, N. C.

Best Wishes, Seniors

Compliments of

**MOORE'S FUNERAL  
HOME**

205 W. Morgan

Wadesboro, N. C.

Phone MY 4-2183  
or MY 4-2821

**PONDEROSA  
SPEEDWAY**

Racing each Saturday  
night  
8:00 Racing time

Sportsmen - Amateur - Rookie

Located on Highway 742

Between Wadesboro and  
Oakboro at Burnsville

Compliments of

**LEAVITT  
FUNERAL HOME**

Ambulance Service

Phone: 694-2524

Wadesboro

North Carolina

**FARM MILLING  
SERVICE**

TOM WALL, JR.

Complete farm mixing  
Ingredients and supplements

Office  
694-3823

Home  
694-4596

Wadesboro, N. C.

# THE FIRST NATIONAL BANK OF ANSON COUNTY

For Banking Service

Convenient Locations to Serve You

Wadesboro - Morven - Lilesville

Member Federal Reserve System and  
Federal Deposit Insurance Corporation

## ANSON FLOWER SHOP

Flowers for  
all occasions



MR. AND MRS. H. J. McLEAN  
Owners

Compliments  
of

## CAROLINA POWER AND LIGHT CO.



Wadesboro N. C.  
Phone 694-2715

## CLYDE JORDAN INS. AGENCY

For all lines of insurance

624-2813  
Phone: 624-2324

Box 312 Marshville, N. C.

# McRAE



Lumber

Timber

Phone: 272-5343

Peachland, N. C.

Compliments  
of

# MARTIN BROS. EQUIPMENT COMPANY

Phone: MY 4-2924  
"Your John Deere Dealer"



Wadesboro, N. C.

---

# ALLEN BENNETT COMPANY

Wadesboro, N. C.

Office Phone: MY 4-2217  
Warehouse Phone: MY 4-2215

## **SANFORD BUSINESS COLLEGE**

Sanford, N. C.

Town Classes

Chapel Hill, N. C.

For Information  
Write

HELON P. PALMER, Director

## **COWICK-PORTER HARDWARE**

"We're a little out of  
the way, but look what  
you see"

Glidden Paint



Wilson Sporting Goods  
Toys and complete line of  
Hardware and Building Equip.

## **MAIN STREET BARBER SHOP**

"Need a haircut?  
Come to us!"

Marshville, N. C.

Compliments  
of

## **THE HUB DRIVE-IN**

Congratulations  
Senior Class of '66

## **SARAH AND MARY**

Ladies and Children  
Ready-to-Wear  
and Accessories

Wadesboro, N. C.

Hwy. 74 West  
Wadesboro, N. C.

COMPLIMENTS  
OF

# **COBLE DAIRY PRODUCTS**

of  
Rockingham, N. C.  
and

**ANSON COUNTY  
COBLE  
MILK PRODUCERS**

Compliments of

**GAYE  
CHEVROLET**



Marshville, N. C.

**CITY CLEANERS**

SARA ANDERSON

116 N. Rutherford St.  
Wadesboro, N. C.  
Phone 694-2818

"Your Business  
Is Appreciated"

**OAKBORO  
AUTO SALES**

Good Used  
Cars

Oakboro, N. C. Phone 485-3964

**WILLIAMS  
ANTIQUÉ SHOP**

Wholesale and Retail

Phone 848-3241

Lilesville, N. C.

Best Wishes

**RATLIFF  
AND  
RATLIFF  
TRUCKING CO.**

Wadesboro, N. C.

**DIXIE SUPERETTE**

Groceries  
and  
Fresh Meats

Phone 848-3001

Lilesville, N. C.

**FREEMAN'S  
DISCOUNT MART**

Lilesville, N. C.

"Quality at  
Less Cost"

**FOX & LYON  
DRUG STORE**



Filling Your Doctors  
Prescriptions for Over  
58 Years

Wadesboro, N. C.

694-2119



Congratulations  
and  
Best Wishes  
to the  
Graduating Class

A Member Owned Cooperative  
Providing Electric Service to its  
Membership at Cost

# PEE DEE ELECTRIC

Membership Corp.

"Whatever the Job . . . It Can Be Done Better Electrically"



## ANSON SAVINGS and loan association

Your Home Loan and Family  
Savings Center



Wadesboro, North Carolina

Compliments of

**HATHCOCK'S RECAPPING CO.**

Oakboro, N. C.

Phone 485-3645

**THE HI-LO STORE**

Fancy Groceries  
and  
Fresh Produce

Wadesboro, N. C.

**COBLE'S UPHOLSTERING**

Highway 74 East

Wadesboro, N. C.

**SECURITY BANK  
AND  
TRUST CO.**

Member F. D. I. C.

Oakboro, N. C.

Norwood, N. C.

**HELMS' SHOE STORE**

"The Best for Less"

Marshville, N. C.

**CURRIE AND ANDREWS**

The Place to go for Brands  
You Know

Wadesboro, N. C.

Sweaters for Men - Knox Hats

**BECKY'S  
DRESS SHOP**

Ladies' and Children's  
Fashions

Wadesboro, N. C.

**DRYE'S FURNITURE STORE**

Complete Home Furnishings

Phone 485-3822

Oakboro, N. C.

# MARSHVILLE FCX SERVICE



APPLIANCE HEADQUARTERS

---

COMPLIMENTS OF



# JOHNS-MANVILLE PRODUCTS CORP.

Marshville, N. C.

**LINE BERRY'S  
MARKET AND GROCERY**

Highway 74 E. - 525

Phone MY 4-3219

Wadesboro, N. C.

**HUNTLEY'S STORE**

Hardware - Gas

Oil - Groceries

Rt 2, Peachland, N. C.

Phone 624-5222

**OAKBORO RECAPPING CO.**

Goodyear and McCreary Tires  
Wheel Alignment

All work guaranteed

485-3630

Oakboro, N. C.

**TUCKER BROS.  
MILLING CO.**

Custom grinding and mixing  
Flour and corn meal

Oakboro, N. C.

Phone 485-3372

**OAKBORO HARDWARE**

Hardware and Building Materials

Phone

Day  
485-3513

Night  
485-3596

Oakboro, N. C.

**BRASWELL'S  
MARKET**

Meats and Groceries

CARLYLE BRASWELL, Proprietor

Wadesboro, N. C.

**BOYD'S USED  
FURNITURE  
AND  
APPLIANCES**

Marshville, N. C.

**PIKE'S PHARMACY**

"Peak of  
Quality"

Oakboro, N. C.

Locust, N. C.

Phone 485-3322

Phone TU 8-5563

Compliments of

**ROYAL LAUNDRY  
& CLEANERS**

"Make one call do it all"

201 Salisbury St. MY 4-2529  
Wadesboro, N. C.

Compliments of

BOB AUSTIN

**SOUTHERN PRODUCTS  
& SILICA CO.**

Compliments of

**CURTIS DRUG SUNDRIES**

Lilesville, N. C.

Congratulations  
Seniors!

Compliments of

**ROYAL TIRE SERVICE**

Highway 74 East

Wadesboro, N. C.

**CARL'S FOOD CENTER**

No. 1 and No. 2

HERMAN AND BILL CAPELL  
Choice meats and groceries

No. 1 - Forks of Chesterfield  
and Camden

No. 2 - Hwy. 74  
Wadesboro, N. C.

**COLLINS AND SONS  
FURNITURE COMPANY**

Home of Quality Furniture  
at Reasonable Prices

Wadesboro  
694-3006

Wingate  
233-4162

For Service Calls

**HATCHER'S ESSO STATION**

848-3431

**ANSON MUSIC CO.**

Lilesville, N. C.  
Automatic Phonographs

BEN H. CARTER JOHN E. BACON  
848-3891 848-3035

**CITY BARBER SHOP**

HAIGLER, Prop.

"Look your best, bring  
your head to City Barber  
Shop."

Marshville, N. C.

**ANSON REAL ESTATE  
AND  
INSURANCE CO.**

"Insurance Headquarters"

Box 326

Phone: 694-2216

Wadesboro, N. C.



**NATIONWIDE  
INSURANCE**

In Service With People

JACK CAUDLE

Wadesboro, N. C.

MY 4-2323

**H. T. GADDY**

Seed Cleaners

and

Fertilizers Dealers

Phone:  
New Salem 385-3113

Route 1  
Peachland, N. C.

**TRAYWICK  
MOTOR  
COMPANY**

Used Car Bargains

Highway 74

MA 4-2916

Marshville, N. C.

**STEGALL  
SUPPLY  
COMPANY INC.**



Building Materials,  
Hardware, Paints

Phone: 624-5111

Marshville  
North Carolina

Compliments of

**PARSON'S  
REXALL DRUG STORE**

W. C. BIAS, Pharmacist

Wadesboro, Nor. Car.

**SIKES' GROCERY**



Hardware - Groceries - Clothing

Route 2

Polkton, N. C.

Phone 272-4366

**FARMERS  
HARDWARE STORE**

General Hardware

Sherwin-Williams  
Paints



Phone: MA 4-5216

Marshville, N. C.

Compliments of

# **W. R. BONSAI CO., INC.**

Products of Sand and Gravel

Sakrete®  
E-Z-Crete

Long span floor and roof slabs

Telephone 848-3661

Lilesville,

North Carolina

Good Luck, Seniors of '66!



Compliments  
of  
Lessees of

**B. V. HEDRICK  
GRAVEL AND SAND CO.**

Specification Gravel,  
Sand and Ballast

Telephone 848-2202

Lilesville, North Carolina

Congratulations  
and  
Best Wishes  
Class  
of  
'66

Best of Luck

# H. W. LITTLE & CO., INC.

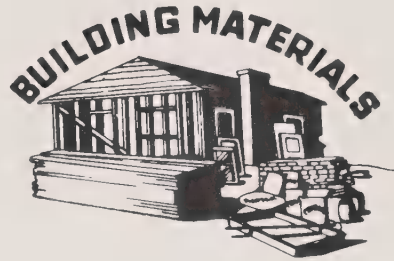

Paints - Hardware

Phone MY 4-2214

Wadesboro, N. C.

Compliments of

**LITTLE  
TRACTOR  
&  
TRUCK  
CO.**

Wadesboro, N. C.

## **WADESBORO TIRE SERVICE**

Quality Recapping - Road Service

New Seiberling Tires

Wheel Alignment - Wheel Balancing

Exhaust System - Brake Service

Welding Supplies - Oxygen  
and Acetylene

209-213 N. Rutherford St.

Wadesboro, N. C.



Phone - 694-4510

Congratulations and Best Wishes  
to the Senior Class of '66

# BALLET HOSIERY CO.

Mfg. of Cameo and  
Ballet Ladies' Seamless  
Hosiery

Wadesboro, N. C.

## NORTH CAROLINA TELEPHONE CO.

"So  
Much



for  
So Little"

Wadesboro, N. C.



## WADESBORO AMOCO STATION

Highway 74

Wadesboro, N. C.

Congratulations  
to the  
Seniors of  
'66

## JAKE'S FREEZE

Highway 74

Wadesboro, N. C.

## COLLINS BROS. MARKET

Foremost Dairy Distributors

Marshville, N. C.

624-2918



*Your*

**GUION'S  
DRUG  
STORE**

**DEPENDABLE  
DRUGGIST**

Specialists in Prescriptions

624-2318

Marshville, N. C.

## THOMAS SUPERETTE

Groceries - Gas - Oils

Meats - Feeds - Seeds

Route 2

Polkton, N. C.

## CAROLINA FABRIC SHOP

"Finest in Materials,  
Notions, and Trims."

Trade Street

Marshville, N. C.

## SPRING VIEW FARM MARKET

Choice meats,  
groceries, and  
fresh produce daily.

Phone: MA 4-2818

Highway 74

Marshville, N. C.

## T & T MACHINE WORKS

Parts for Textile Machinery

WILLIE TUCKER

CECIL THOMAS

Phone:

Route 2, Box 50B

Ansonville 826-2115

Polkton, N. C.

**IF IT'S GOOD FOOD  
YOU WANT..**

*Visit*

**WAGON  
WHEEL  
GRILL**



Marshville, Nor. Car.

## GRIFFIN'S 88

"Quality Merchandise  
at  
Discount Prices"

Marshville, N. C.

**MARSHVILLE  
ICE & FUEL COMPANY**

Ice, Cold, Cold Storage

Marshville, N. C.

SALES



SERVICE

**HORNE AUTO SALES**

Marshville, N. C.

Phone 624-2164

New and Used Cars

**STEGALL & COMPANY**

Field Seeds - Seed Cleaning

Liquid-Nitrogen

Phone 624-2131

Marshville, N. C.

**GRIFFIN'S CLOTHING INC.**

*Better Values*

"Your Complete  
Family Store"

Marshville, N. C.



Best Wishes, Seniors

**JOAN'S STYLE SALON**

122 Rose Terrace

Wadesboro, N. C.

"For the Coiffure That  
Meets All Occasions  
Casual or Formal"

Phone 694-3418

JOAN SHORT  
Owner

**WADESBORO FISH CAMP**

Phone 694-2012

MR. AND MRS. THOMAS STRICKLAND  
Owners and Managers

Compliments  
of

**A AND R PARTS**

Wadesboro, N. C.

Best Wishes  
Seniors



COMPLIMENTS OF



# NEW CAR DEALERS OF ANSON COUNTY



CRAWFORD MOTOR COMPANY

JOHN FAULKNER MOTORS

HUNTLEY BUICK - PONTIAC COMPANY

REGISTER MOTOR COMPANY

TRAYWICK CHRYSLER - PLYMOUTH

BUICK



RAMBLER

Compliments

of

**HORNWOOD  
WARP KNITTING  
CORP.**

Best Wishes

Seniors

Wadesboro, N. C.

**MORGAN LUMBER  
COMPANY**

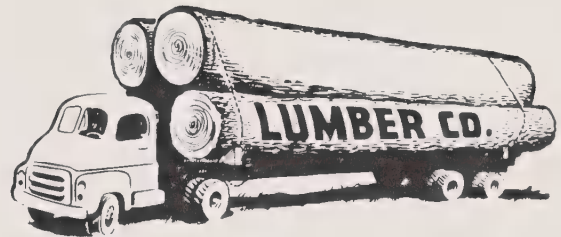

Phone: MA 4-2146

Marshville, N. C.

**ALLEN FURNITURE  
COMPANY**

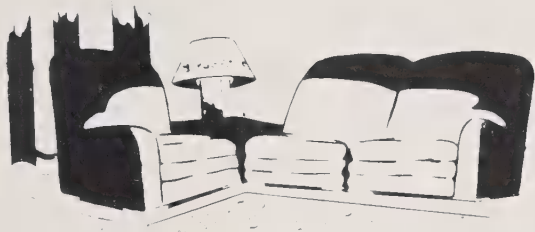

"The House of  
Dependable Furniture"

Phone: 694-2185

Wadesboro, N. C.

**McLEANS  
DRESS SHOP**

Best Wishes, Seniors

and

Good Luck

*Latest  
Fashions*



Wadesboro, N. C.

Compliments of  
**ALLEN MILLING CO.  
SMITH DOUGLAS FERT.**

Wadesboro, N. C.

Compliments of

**J. B. WATSON**

Wadesboro, N. C.



Compliments of

**ROYAL CROWN  
COLA**

**BRASINGTON'S  
WELDING SHOP**

West 74 Highway

Welding and Repairs

Pioneer and Tecumseh  
Chain Saws

Briggs and Stratton Motors

"We weld anything  
from the crack of  
dawn to a ----  
broken heart"

MY 4-4413

Wadesboro, N. C.

**NORWOOD STOCKYARD**

*HOME OF THE BIG  
AND ONLY "TOMMY"*

Cattle and Hog Auction

Each Monday

1:00 P. M.

BRANCH LILY - Auctioneer

Phone 474-3224

Norwood, N. C.



Largest  
and Most  
Complete



Variety Store  
in Anson County

## THRIFT LOAN & FINANCE INCORPORATED

103 N. Rutherford St.  
Wadesboro, N. C.  
Phone 694-3619

CHARLIE ROBINSON  
Manager

## WEST 74 TEXACO



Groceries

Gas

Oil

Highway 74 West

M. M. PARADISE

Wadesboro, N. C.

## BELK'S DEPT. STORE

Home of Better Values



Wadesboro, N. C.

## E. H. JONES, JEWELER

105 North Greene St.  
Wadesboro, N. C.

Watches, Diamonds, Silverware, Crystal

Wadesboro, N. C.  
Phone: 694-3513

Gaffney, S. C.  
Phone: 3624

## TOLLISON PHARMACY

Reasonable Prescription  
Prices

Phone - 694-2188  
Wadesboro, N. C.

## HATLEY'S

Dealers in  
Radios, Stoves, Refrigerators, and  
Electric Appliances

485-3456

Oakboro, N. C.

## STEWART'S INS. AGENCY

"All Lines of  
Insurance"

Phone: 624-2626  
Marshville, N. C.

For Complete  
Banking Service Use

# ANSON BANK & TRUST COMPANY



ANSONVILLE \* WADESBORO \* PEACHLAND

Member Federal Deposit Insurance Corporation

Member Federal Reserve System

Serving Anson County  
for Over 60 Years

## LILES COMPANY

Home of the Good School  
Clothes and Shoes

Villager  
Lady Bostonians  
Hootenanny by Edith Henry

Compliments of

## PERKINS CLEANERS

*Quality cleaning*



Marshville, N. C.

## A. C. ALLEN JEWELRY STORE

Wadesboro, N. C.  
113 South Greene  
Street

MY 4-2196



## H. B. ALLEN & COMPANY

Mens' and Boys' Clothing  
Ladies' Sportswear

Wadesboro, N. C.

## **MARTINS TV SERVICE**

Zenith T. V.  
Sales and Service

Congratulations  
Senior Class of 1966

Wadesboro  
North Carolina

Your Sporting Goods

Headquarters

## **SCARBOROUGH HARDWARE**

Dutch Boy Paints

Toys - Gifts and Hobbies

Wadesboro, N. C.

Congratulations

Seniors

## **LILESVILLE TELEPHONE CO.**

Phone 848-3222

Lilesville, N. C.

## **ELIZABETH'S BEAUTY SHOP**

ELIZABETH LEE  
Operator

"Beautiful Hair Is a  
Compliment to Any Woman"

Lilesville, N. C.  
Phone 3351

Compliments

of

## **ANSON MUSIC CO.**

Lilesville, N. C.

**WANSONA  
MANUFACTURING  
CORP.**

Wadesboro,

N. C.

694-4146

**STEGALL & COMPANY**

Field Seeds - Seed Cleaning

Liquid - Nitrogen

Phone 624-2131

Marshville, N. C.

Better Values

**WADE  
CLOTHING COMPANY**

Fine Clothing for Men  
and Young Men

McGregor Sportswear

Wadesboro, N. C.

**RAYFIELD'S  
SUPER  
MARKET**

802-806 Camden Rd.

Wadesboro, N. C.

694-4512

**SIKES BROTHERS  
CONSTRUCTION CO.**

Highway 74-West

Wadesboro, North Carolina



# Autographs

Tommy,

I guess you know that I hold you <sup>near</sup> the top of my list of friends you always seem to be around when we need a friend, thank you. You make a wonderful fellow.

Richard Bonner  
1977

Tommy,

It has been great having you for a friend. Mom will be going wild next year. Angus

Just think next year we'll be seniors. Then we'll be the "big wheels."

Tommy, I can really say I've enjoyed going to school with you. Your warm personality had brightened many dull days.

Best of luck always to a real swell guy.

Love ya,

Janice

Tommy,

JUST WAIT UNTIL NEXT YEAR! WE WILL HAVE A BALL. HOW ARE YOU AND LIZ GETTING ALONG? COULD I BE BEST MAN?!

THE BEST OF LIZ WICK to a fellow known for his SUPURB CHARACTER AND BRAINS.

DARRELL

Tommy,  
I'll enjoy  
at Wilson with you and  
I'll enjoy  
a friend to be able to call you  
success would be yours.  
Always,  
Donna

We really have  
had some good times  
these past 3 years.  
Especially in Chemistry  
and during Lab. And  
I certainly enjoyed  
cheering for you during  
football season. I  
hope you play next  
year because you're  
really good. Best of  
luck to a very sweet  
boy and a very, very  
cute boy too.  
Love ya,  
Donna

Good luck and best  
wishes always to a  
very sweet boy. A  
prophecy quote a  
success in your life.  
Always,  
Marie

Tommy,  
3 years down, 1 to go.  
For a great football player  
like you it was pleasure  
to cheer. Next year I hope  
we can cheer harder for our  
boys

You have the greatest  
personality of any person  
I know and I always  
hope you keep it. May  
you have good luck the  
rest of your life. Be  
the sweetest and cutest  
boy - - -  
Love,  
Jackie

Tommy,  
I have enjoyed  
every day to school with you.  
You are a swell guy  
with looks to match, my hero  
Football player. May the  
best in life be yours.  
Love  
Carole

Tommy,  
It has been great being  
in school with you these  
past three years. You have  
a great personality and I know  
you will go a long  
way in life. May God  
Bless You!  
Peggy

Tomorrow's  
After school  
I still have  
I'm looking  
at my  
brother  
on my  
Tommy

Pat Taylor

Tommy,

Next year we will be  
big Seniors. It has been great  
years to school with you those  
past 3 years. Don't forget our  
last days in Chemistry. Also when  
Plenty & I helped you develop those  
products we were in the  
lots of luck to you in the  
future because you were  
just way like you were.

Tommy,

I have really enjoyed  
knowing you the past  
three years at Anson.  
I've really had fun  
watching all the rockets  
go up (getting out of  
Chemistry).

Stay just as you are  
now and you can't help  
but be a success.

Always,  
Pat Taylor

Tommy,

I have enjoyed going to  
school with you three  
years. Past you deserve  
the best out of life.  
Lots of Luck!

Joyce

Tommy,

Let me wish you  
the best of luck there  
is. You are a very  
sweet person and I  
am sure will go far  
in life.

A cousin,  
Horan

Tommy,

We've had some good  
times as well as bad ones  
in football but I've  
enjoyed playing ball with  
and going to school with  
you and I'm looking fore-  
ward to next year.

Tommy,  
 boy we sure had  
 had some swell and  
 really good times  
 especially in Chemistry  
 having fun? Tommy you're  
 a cutie and sweet and wonderful  
 guy and what ever else can be  
 said it and you have a great personality  
 success. I'm sure surely we  
 and happiness to you. This lady of luck  
 Quincy

Tommy,  
 I've known you only  
 2 short yrs. These yrs. have  
 been grand. Last yr. in Biology  
 we had a feast. This yr.  
 I've not had as many  
 classes with you, but hope  
 next yr. I have all of them  
 with you. Out of all my  
 classmates I'll remember  
 you longest. You are  
 the sweetest + dearest  
 classmate I'll ever  
 have. May God Bless  
 a sweet, nice + good-  
 looking boy. You deserve  
 the best - may you get  
 it.  
 Love,  
 Judy

Tommy,  
 The past three years have  
 been fun, haven't they? We've  
 certainly had some great times together. Remember  
 all the halloween carnivals we've been doing. And all  
 that rocket tracking we gave Miss Smith! And all  
 course, who could forget the night at Palkton's!  
 Halloween Carnival - Didn't we have a ball?  
 in years to come. I can honestly say that I admire  
 how a great deal you're a true friend and I hope  
 you go with you everywhere  
 May God bless you, Tommy, and  
 wonderful guy!  
 Love,  
 Judy



Dear Tommy,

As I look back on the last eleven years, the things we have done seem incredible. We've really had some great times.

Honestly speaking, you are one of the finest and most sincere boys I have ever known. You have the ability to go far in life - I know you will.

Thanks for getting me to all those ball games, thanks for helping me pass chemistry, but most of all, thanks for being Tommy Cotton.

Love,  
Carolyn

Tommy,

I'd just like to say that I've enjoyed knowing you and being your friend. You're a swell guy and deserve all the luck in the world. The best to you in everything you ever do.

Always a  
friend,  
Dris Bowers

Tommy,

It's been a pleasure going to school ~~to school~~ with you for the last 3 years. Remember last fall and football it was certainly a lot of fun. I'm skeptical about playing next year since "Hal Tarleton" said he was going to rack me up. It really scores me Tommy, that brute hitting me like a Brahma Bull, well enough for that.

Good luck Hal,  
Gregory Johnson



Tommy,

You are a great guy and one of the best persons I have ever met. One of these days we will have to get together and construct a giant spark-gap transmitter. If we can't pain 'em, we'll beat 'em. Keep listening for the VOM (Voice of Marven) WIAT-WIAT-FM-TV operating on an unassigned power of 50,000 MILLIWATTS (sounds big that way). Transmitter location on Mole Hill, Southern McFarlan. And don't forget the licensed SW station WA4IAT.

Keep sparkin' and maybe some day you will be brilliant like me.

Your electronic advisor,  
Punky

Tommy  
You are one of my very best friends and I treasure you. Your personality and just knowing old Tommy has made the school year the more enjoyable. I guess that's about got through pretty well, pretty up with you talking all year. Tommy stay the same happy go lucky kind of guy you are.  
P.S. See you in Wisconsin (Ford) Ballard









