

ARCHWAY '63

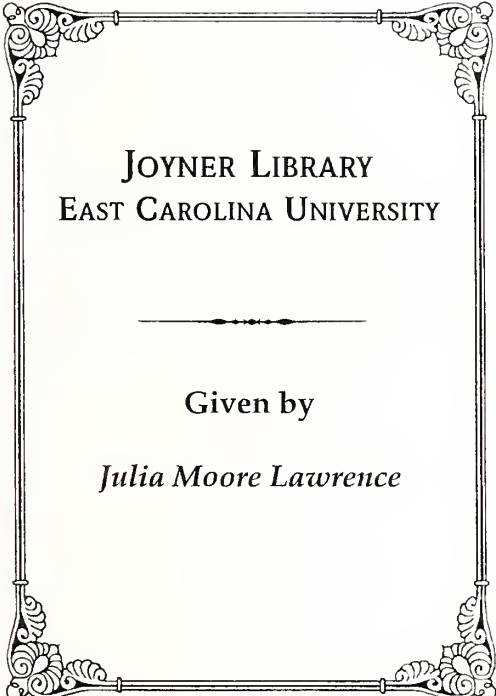

Levin Lawrence



JOYNER LIBRARY
EAST CAROLINA UNIVERSITY

Given by

Julia Moore Lawrence

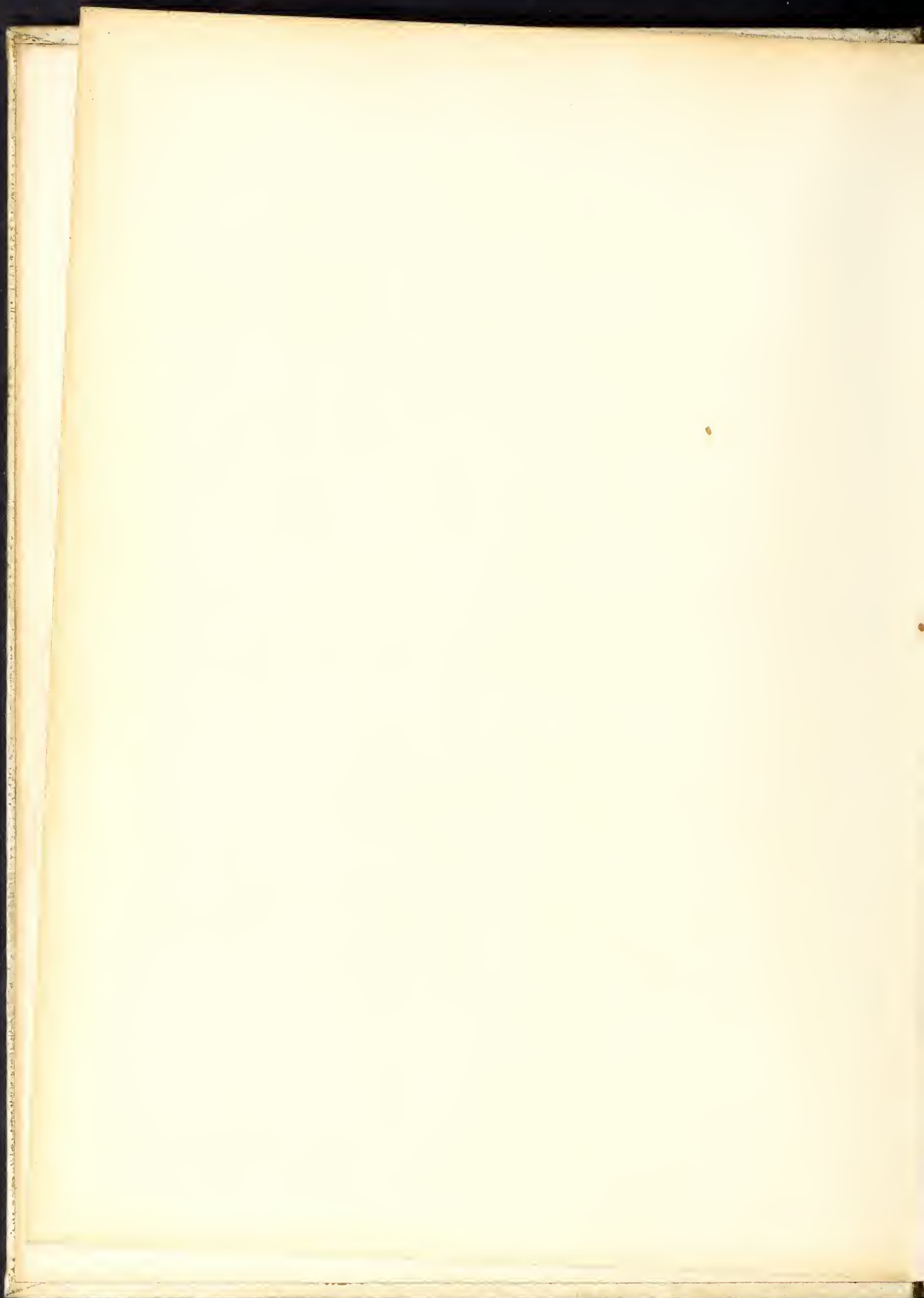

PALMAN QUI MERUIT TERAT

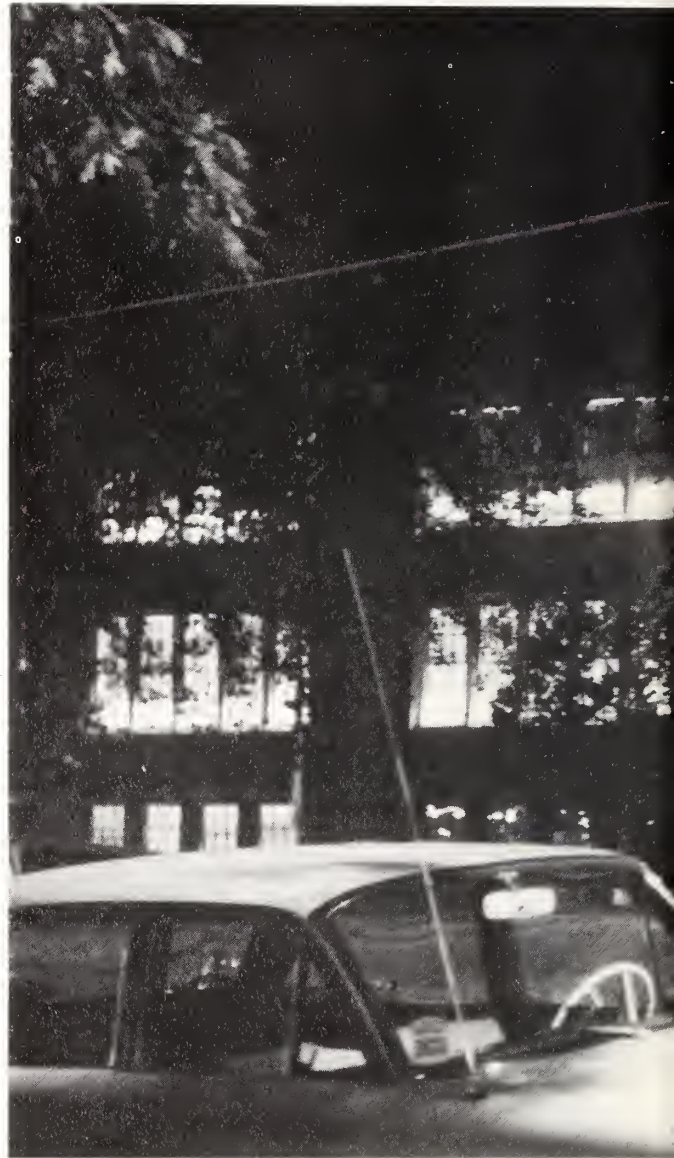

Victory to him who merits it

ARCHWAY '63





Carolina North, Farmville

School High farmville . . . Life at

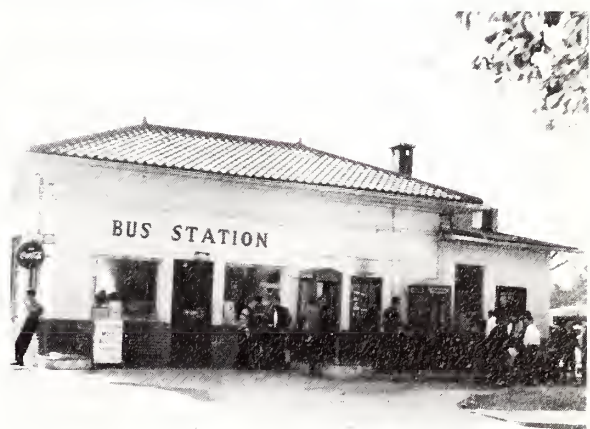



"Give Me An F"



DEDICATION

honoring Mrs. Mabel Flowers

for her many years of loyal and faithful service.



In Memoriam

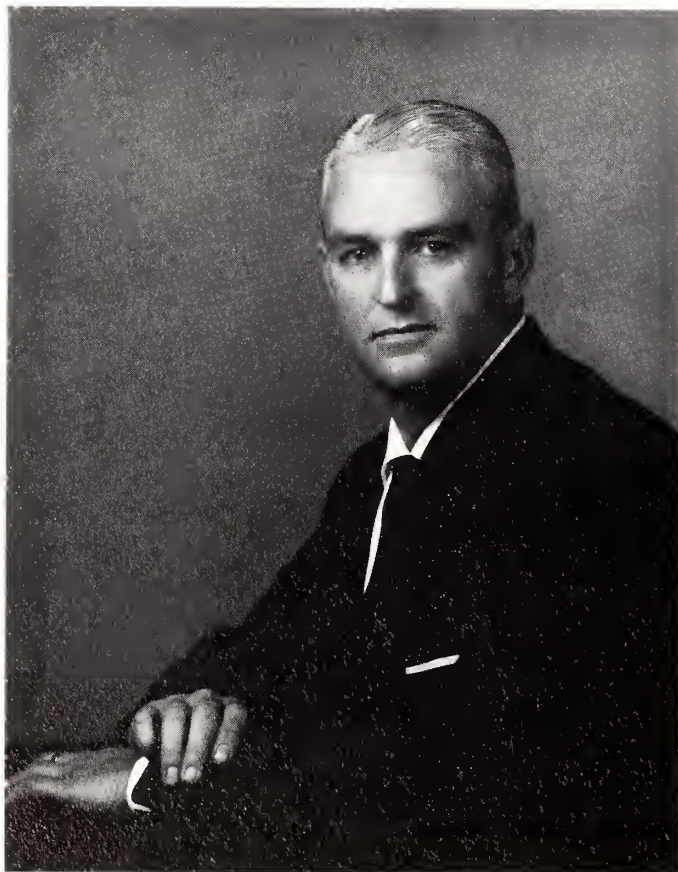

MR. J. Y. MONK, JR.

ATHLETICS

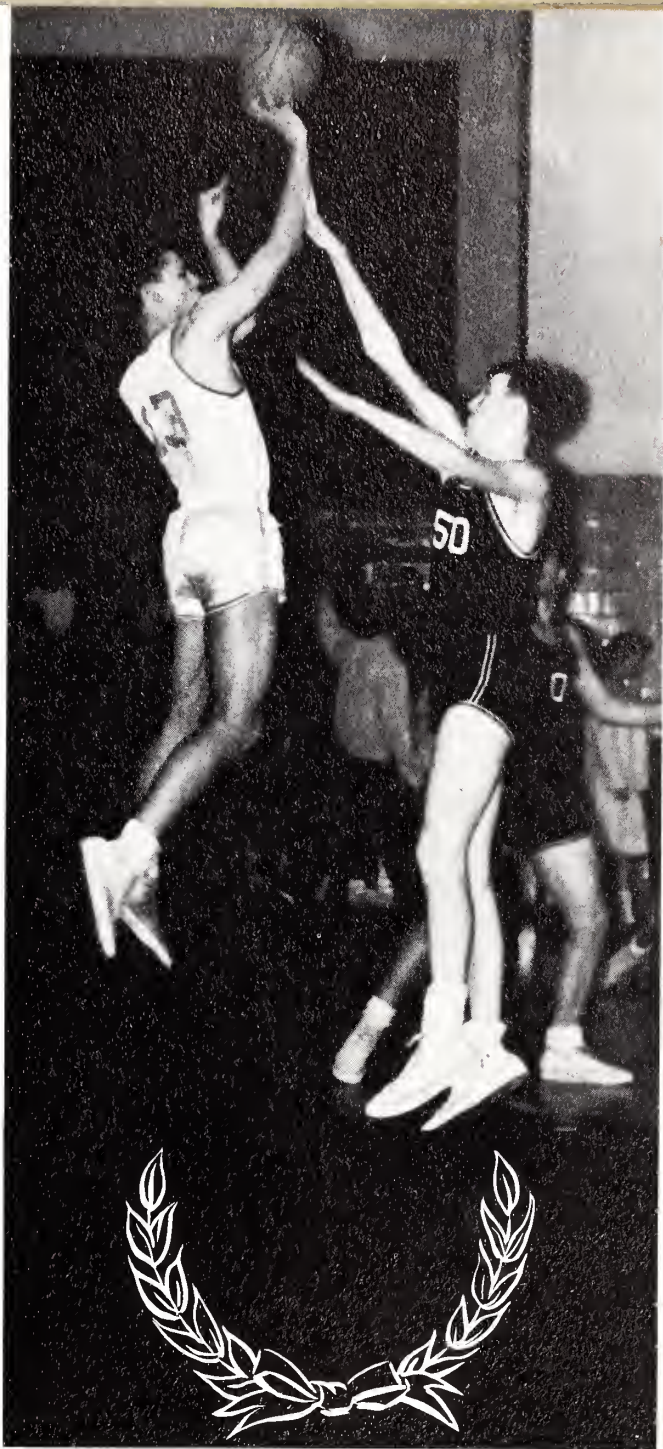

Coach Moye Guides Red



Bert Hart, Manager. Sitting: Rennie Turner, Ernie Petteway, Tommy Thompson, Robin Rouse, Dixon Sauls, J. P. Burnette, Rusty Liles, Geroge Allen, Donnie Brown. Kneeling: Cecil Eason, Jimmy Dilda, Paul Rasberry, Charles Owens, Peck Ormond, Eddie Allen, Grady Mosley,

Shelton Chesson, Steve Letchworth. Standing: Albert Mosley, David Ryon, J. C. Bryant, Johnny Hardison, Eddie Evans, Rusty Duke, Ted Dail, Danny Windham, Johnny Ellis, Ivey Smith.



ERNIE PETTEWAY
Guard



ALBERT MOSLEY
Guard



TOMMY THOMPSON
Tackle

Devils To Seven Victories



MARION ALLEN



DANNY WINDHAM
End



RENNIE TURNER
Tackle

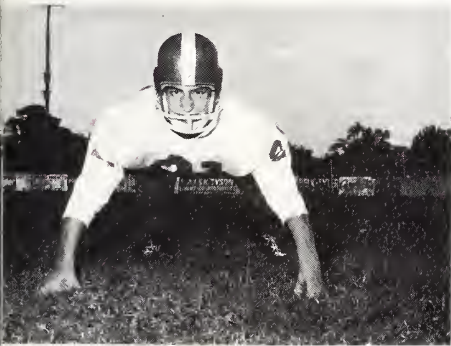

DAVID RYON
Center



JOHNNY HARDISON
End



EDDIE ALLEN and DIXON SAULS work hard for their team.

SCORES		
	We	They
Greene Central.....	34	7
Contentnea.....	27	7
North Duplin.....	0	7
Richlands.....	13	7
Ayden.....	0	13
Robersonville.....	0	14
Bath.....	6	0
Vanceboro.....	20	6
LaGrange.....	28	0
Elm City.....	46	26

Cheers . Chills . Champs



ROBIN ROUSE
Halfback



DIXON SAULS
Quarterback



PHYLLIS CORBETT



David, Albert, and Dixon making a tackle during Ayden game.



EDDIE ALLEN
Halfback



Tommy laid out, Albert making a tackle while Dixon, Eddie, and Ernie look on.

IVEY SMITH
Fullback



Under- and Upper Classmen

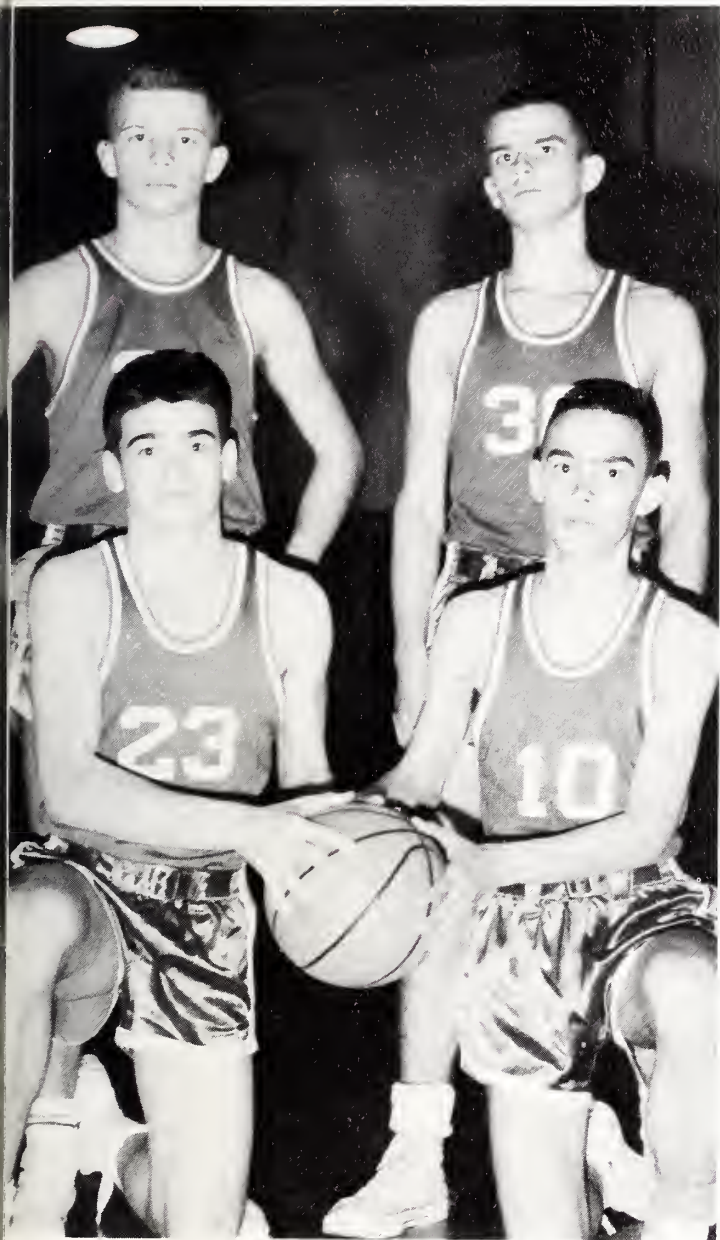

Eddie Allen, Bobby Bass, Johnny Hardison, Melvin Gay.



Win Donat practices his jump shot.



Johnny Briley warms up before the beginning of another game.



JULIA RUSSELL RIVES



Unite to Ring the



Teammates guard and jump for goals.

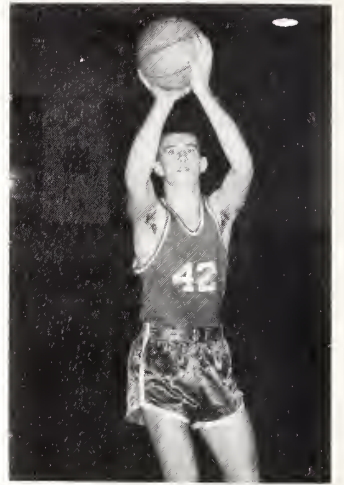

Ernie shot that foul shot with "vigah."

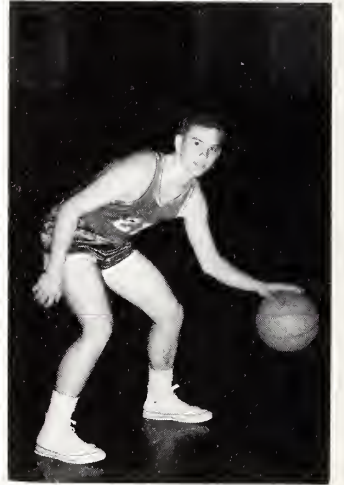

BOBBY FISER

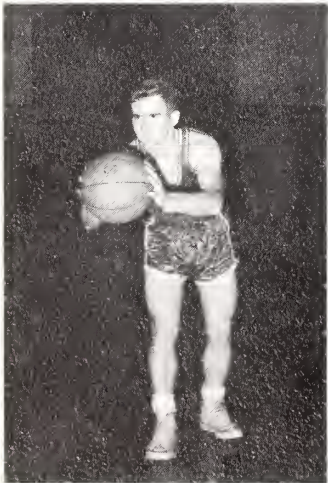

KENNETH DILDA

Shooting and guarding keeps team working.



BRENDA MOYE

Goals for Successful Season

With rigorous practice, the Devils have had a good, good, good year—not only in victories, but in sportsmanship—training—cooperation—leadership.



JUDY JOYNER



Grady Moseley, Dixon Sauls, Ivey Smith, Robin Rouse.

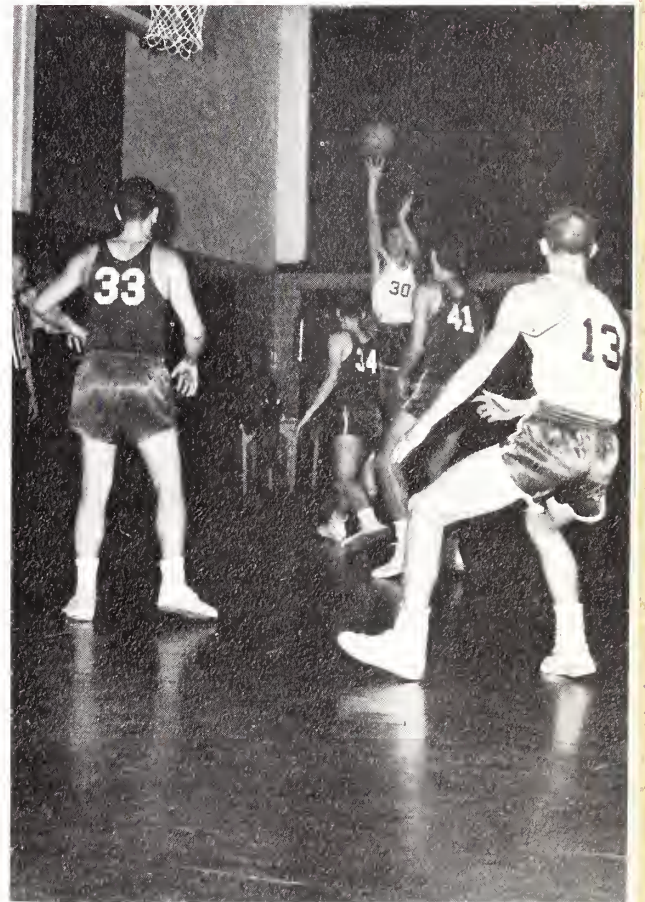

Get that goal one more time.



"Lah dee dah, oh boy!"

Lady Devils Pose a Threat to



Feminine Devils put their practice into practice and rack up on the points.



JUDYE BASS



SU-SU DIXON
Co-Captain



KAY ALLEN
Co-Captain



BETSY ALLEN

Their Many Opponents

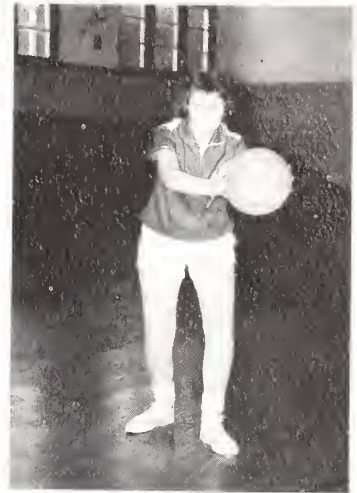

MARY AVERY



BECKY WILLIAMS



Ann Letchworth, Mary Simpson, Mary Newton, Anne Pierce, Lu Dixon, and Ann Joyner practice for an upcoming game.



NANCY WINSTEAD



MILLY FITZGERALD

Sally Oglesby, Mary Paula Burnette, Louise Speight, Laurie Fiser, Jo Alice Brock, Nancy Mewbern, and Sue Styers—Manager look on during a Red Devil game.



Farmville Devils Bat And



Bobby Fiser and Rennie Turner get set for action.



KAY ALLEN



Johnny Hardison, Robin Rouse, Bobby Fiser, and Danny Windham.



KIM JOHNSON

Pitch Almost Perfect Season

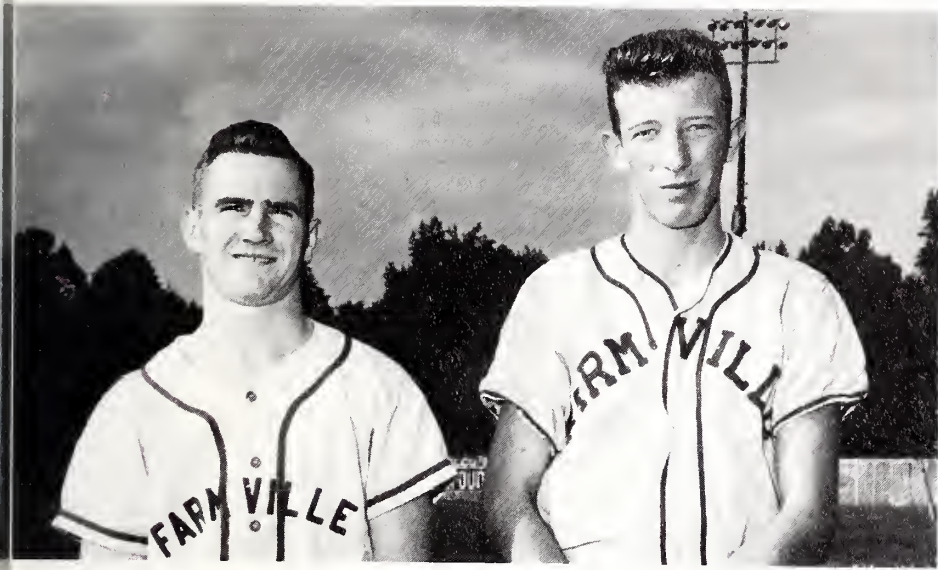

Kenneth Dilda and Gerald Tugwell.



David Ryon, Johnny Baker, and Larry Dunn.



LYNDA CARR

New Club Tees Off for '63 - The Green Guys



MR. WADE WARD
Coach



BOBBY FISER



AL DRAKE



CECIL EASON



JIM DARDEN

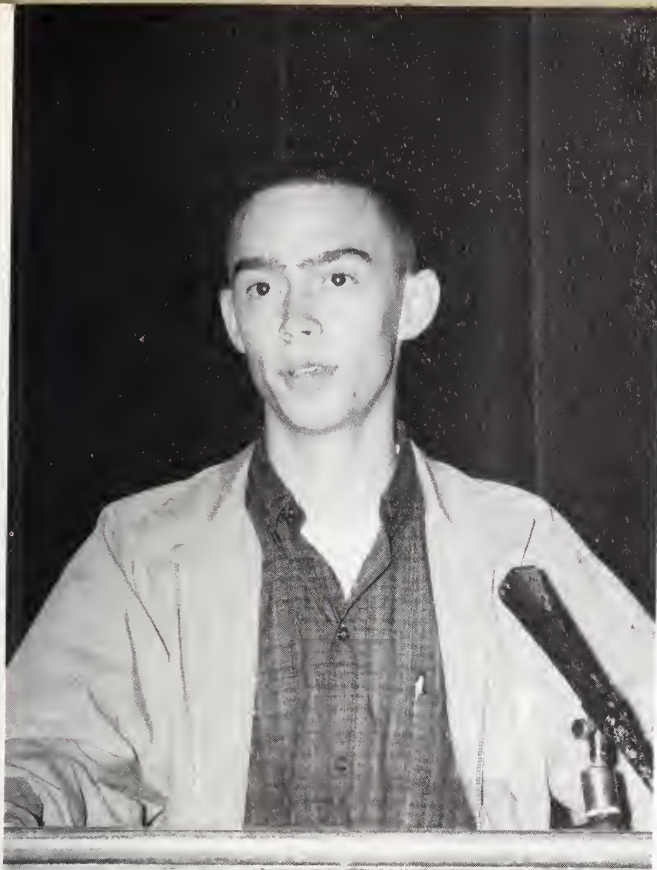

ORGANIZATIONS



Bass, Council, Students . . .

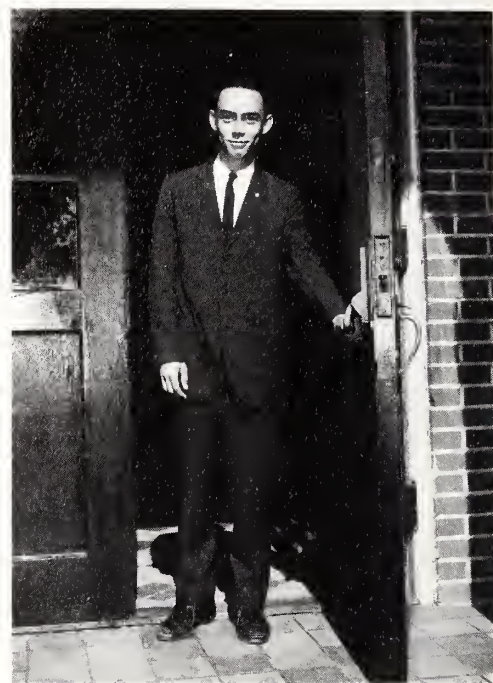

BOBBY BASS
President



Treasurer Bert, Secretary Carol, and Vice-President Ernie confer with the President.



Govern for Third Successful Year



These monitors patrol our halls during and between class periods.



Student body listens eagerly during SGA Assembly.



Homeroom representatives study and formulate rules and regulations for approval.

Athletic Association Works Behind



Athletic Association officers--Kenneth, Jimmy, Albert, Phyllis, Kay, and Win--set high goals for the year's activities.



KENNETH DILDA
President



ELBERT MOYE
Head Coach

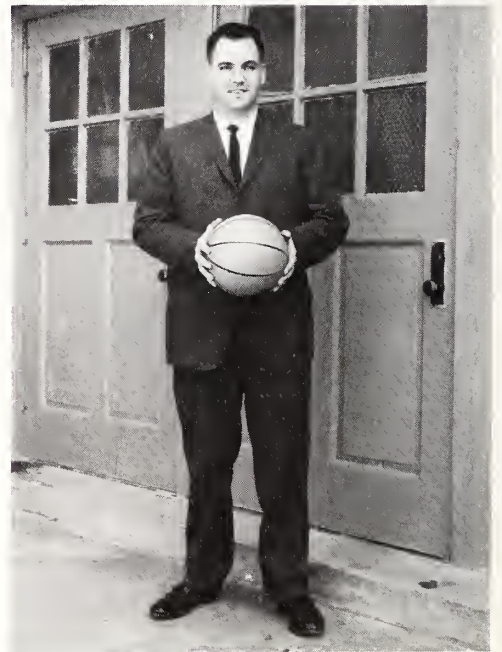

ROBERT BRUCE
Assistant Coach

The Scenes for Sports Activities



Everybody enjoys the concession stand during a ballgame.



Jim Dilda, Reporter, at work when the Red Devils play.



The spectators get the feeling of a game as they cheer their team on.



Money matters are taken care of by Lewis Causey and Mr. Bundy.

Key Club . . . Service and Honor



Kenneth and Van practice for tapping ceremony.

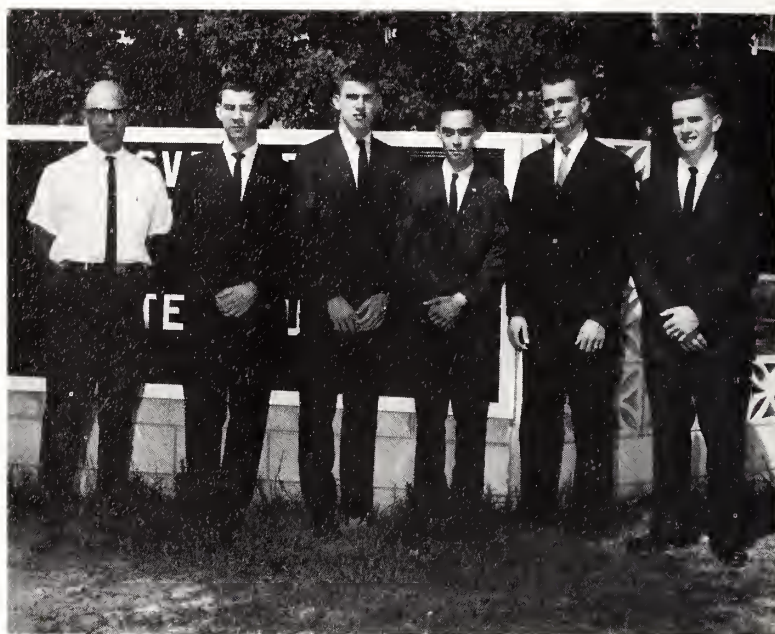

ALLEN BENFIELD.....Advisor
 JIMMY DILDA.....Treasurer
 ERNIE PETTEWAY.....Secretary
 BOBBY BASS.....President
 MELVIN GAY.....Vice-President
 KENNETH DILDA.....Chaplain



Former and new members after tapping ceremony.

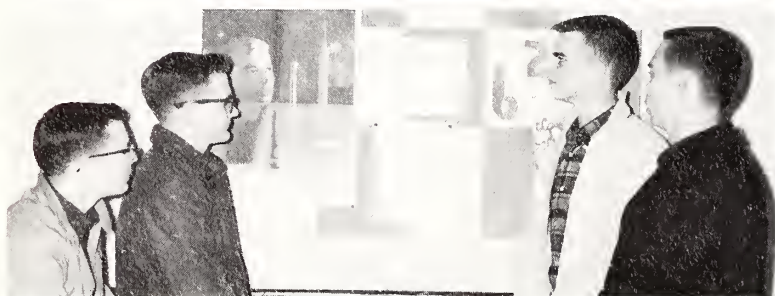

Some members of the Key Club proofread the bulletin board that they have just completed.



Neophyte Carey Gaynor polishes shoes of an elder and wiser brother.

Mrs. Hart, Advisor; Dottie Newton, Vice-President; Irene Baker, Secretary; Louise Speight, Treasurer; and Mary Avery, President.



One of the many services rendered is the cleaning of our trophy case.



Former and new members after tapping ceremony.



Mary and Irene help sell brunswick stew for parent organization, the Kiwanis Club.



Evelyn and Carol, newly tapped members play marbles during initiation.



Keyette Club . . . Honor and Service

Science Club . . . Creation of Scientific Interest



Ernie Petteway, Vice-President; Nancy Winstead, Secretary; Bobby Fiser, President; Melvin Gay, Vice-President; Dail Harris, Treasurer.



Van Lewis, Millie Fitzgerald, and Ernie Petteway enjoy being lab assistants.



Junior Science Club in session.



Science Club meets in lab for monthly meeting.



Irene Baker, Vice-President; Ray Massey, President; Nancy Lapp, Treasurer; Jim Craft, Secretary.



Mrs. Moore explains an Algebra I problem to a group of interested club members.



Mrs. Rollins explains some Solid Geometry to future students at a club meeting.

Enjoyment of Figures and Thoughts . . . Math Club

F H A . . . Home and Life Relationships



Future homemakers relax before club meeting begins.



Franchion McLawhorn, Treasurer; Miss Seago, Advisor; Carol Jenkins, President; Nora Lee Young, Secretary; Brenda Everette, Vice-President.



Members divide into interest groups after business session.

Skills Through Working and Learning . . . f f a



Bennett, Donnie, and David get instructions from Mr. Bass.

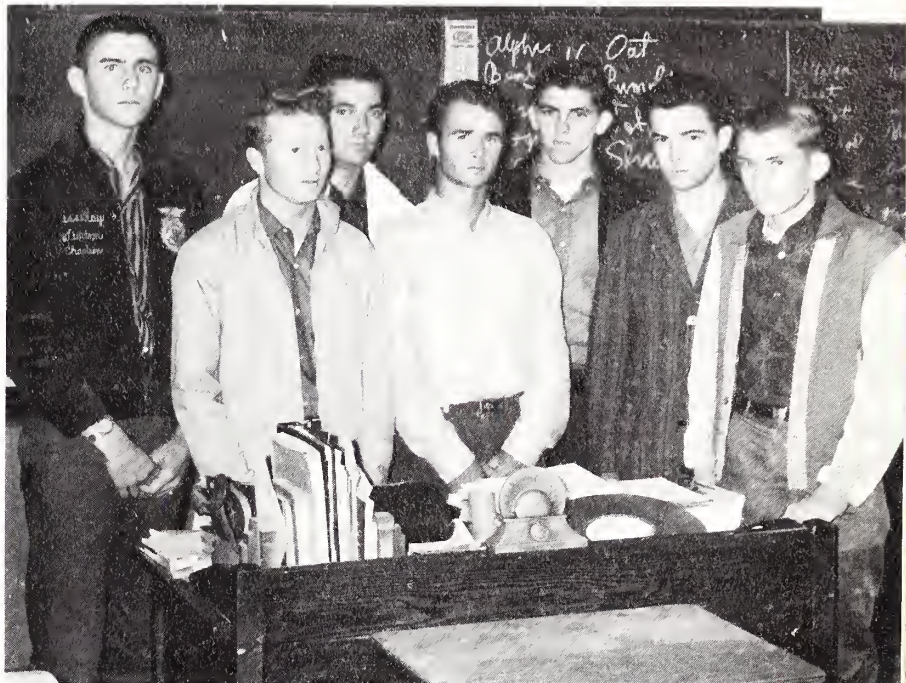

FFA officers get together just before meeting.

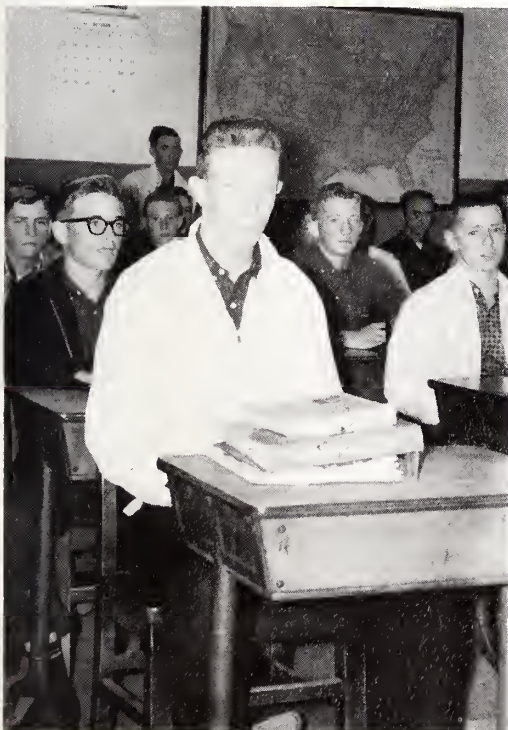

Monthly meeting of Future Farmers.



Green hands outside Agriculture Building.



Future Teachers of America assemble for regular meeting.



President Dottie Newton makes notes as Vice-President and Secretary-Treasurer look on.



Mrs. Hart, Advisor, and FTA members go over year's plans.

Louise Speight puts into practice what she has learned in FTA.



To Learn-Then to Teach and Understand . . . f T A

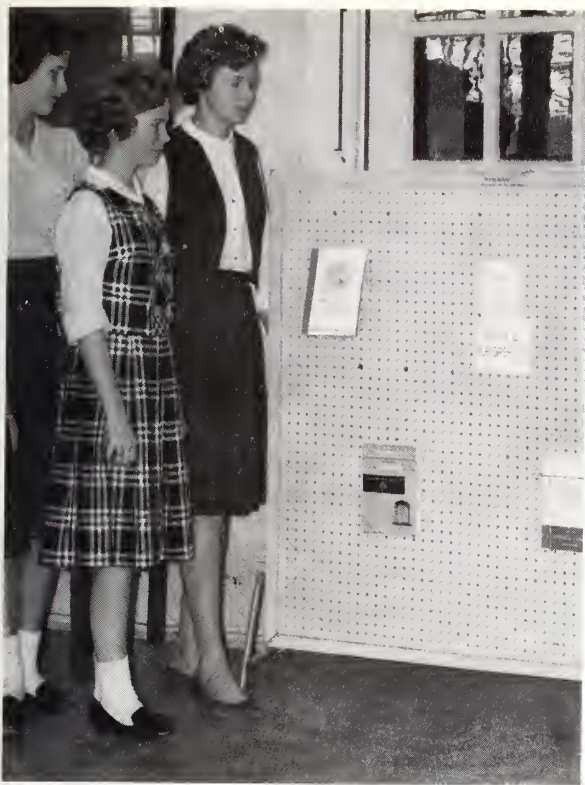

Assistants around college reference center in library.



Library Club officers at circulation desk where main work occurs.



Other members of Library Club who help with various duties.



Library Club members stand by memorial gifts presented in 1962.

Service Through Knowledge of Books . . . Library Club

F B L A . . . A future in Business and Leadership



Homecoming committee chairmen get together after regular FBLA meeting.



Future Business Leaders' entry in 1962 homecoming parade.



FBLA President, Chester Ellis, poses with other officers.



Membership of FBLA during monthly meeting.

MUSIC



B . . . Batons A . . . A Lot of Marching N . . .



All sections of the marching band during a rehearsal.



RAY MASSEY
Drum Major



Close-ups of Ray.



MILLIE FITZGERALD
Head Majorette



MARY HELEN GLASGOW
Mascot



SU-SU DIXON



MADELINE DEAL

Never-Ending Practice D . . . Dynamic Performances



Farmville High School Band during practice session.



The Dance Band relaxes after playing several numbers.



MR. GLASGOW
Band Director



LOU OAKLEY



SANDY ALLEN



NANCY SMITH



EDNA BEASLEY

Many Student Voices Train and Entertain



The Glee Club is under the direction of Mrs. Holmes with Mrs. Smith as accompanist.

It is a group of boys and girls throughout the school who are interested in music.

They rehearse four times a week, sing at concerts, PTA, and help provide the musical portion of our commencement exercises.

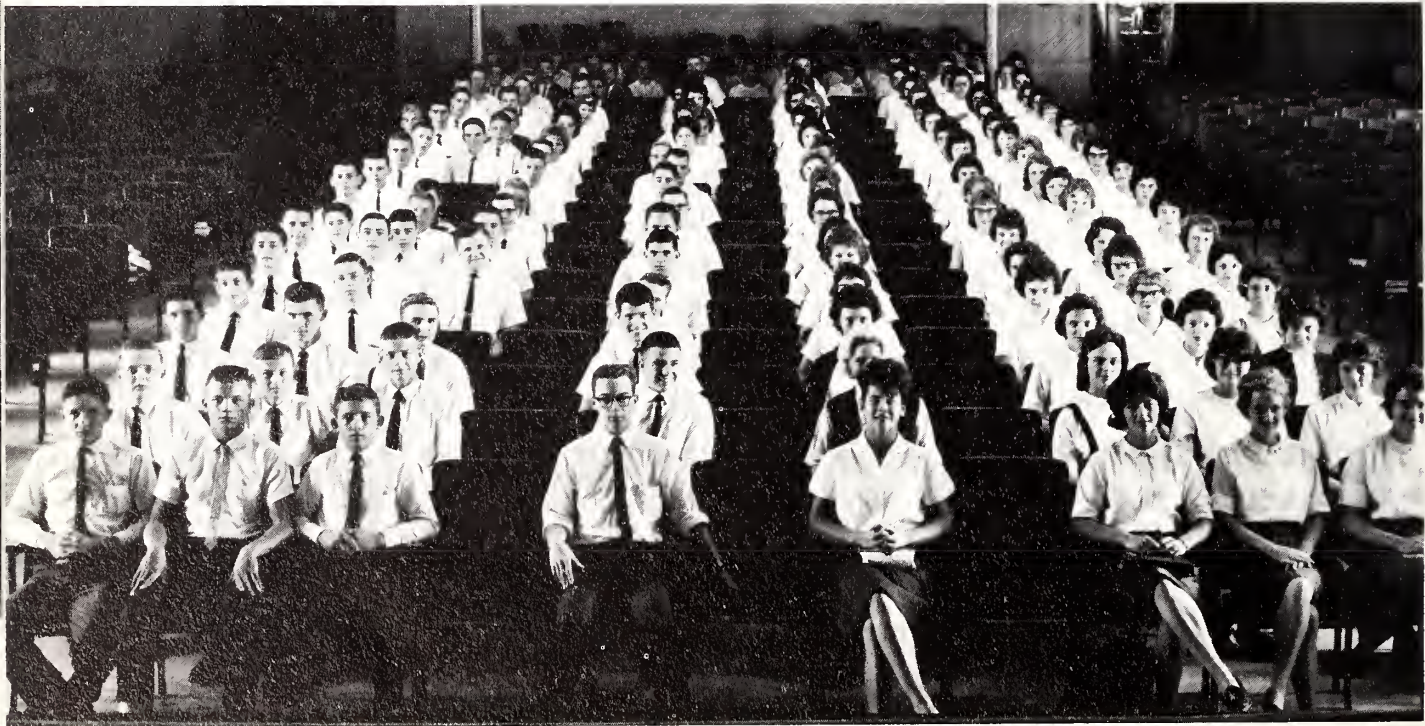

PUBLICATIONS



Donat with Staff Plus Events

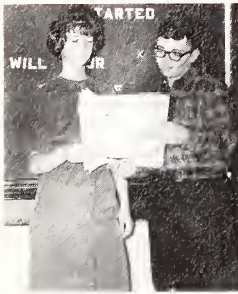

MR. LAWRENCE
Advisor



Some members of the News 'N' Views Staff relaxing after an issue goes out.



Win Donat, Editor, gives other members a few pointers.

and Words - News 'n' Views



Mr. Lawrence and Win smile over a successful issue.

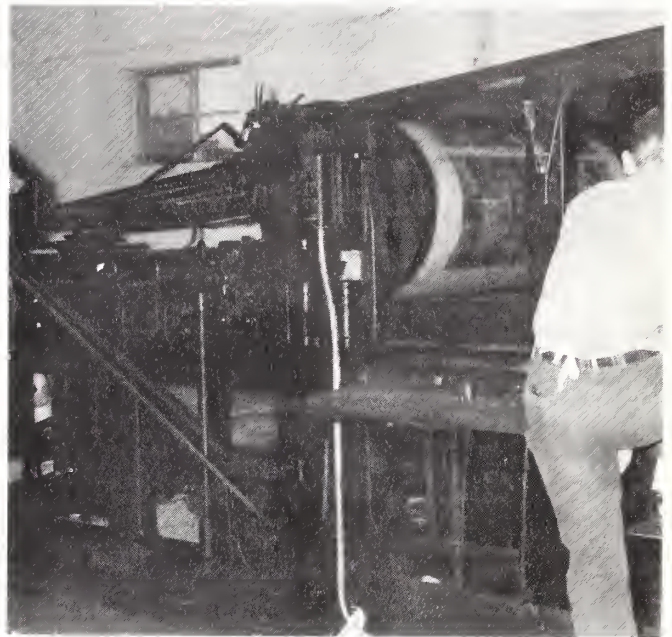

The press plays a major part in the making of a newspaper.



Staff members try many things for ideas.

Our biggest headline:

WE MADE

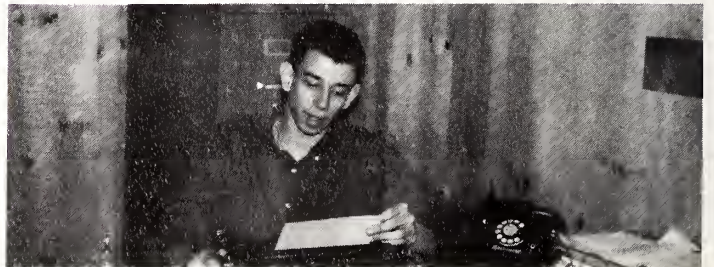

THE DEADLINE !!



ANNUAL STAFF

IRENE BAKER..... Editor-In-Chief
LOUISE SPEIGHT..... Assistant Editor
WIN DONAT..... Photo Editor
JULIE JONES..... Art Editor
MARION ALLEN..... Feature Editor
SANDY ALLEN..... Assistant Feature Editor
BECKY YOUNG..... Copy Editor
D. J. RASBERRY..... Assistant Copy Editor
MADELINE DEAL..... Assistant Copy Editor
BOBBY FISER..... Sports Editor
MARY AVERY..... Assistant Sports Editor
CHESTER ELLIS..... Publicity Manager
VAN LEWIS..... Assistant Publicity Manager
MELVIN GAY..... Business Manager
SU-SU DIXON..... Assistant Business Manager
BRENDA MOYE..... Assistant Business Manager
MRS. WARD, MRS. MOORE, MRS. AYCOCK... Advisors

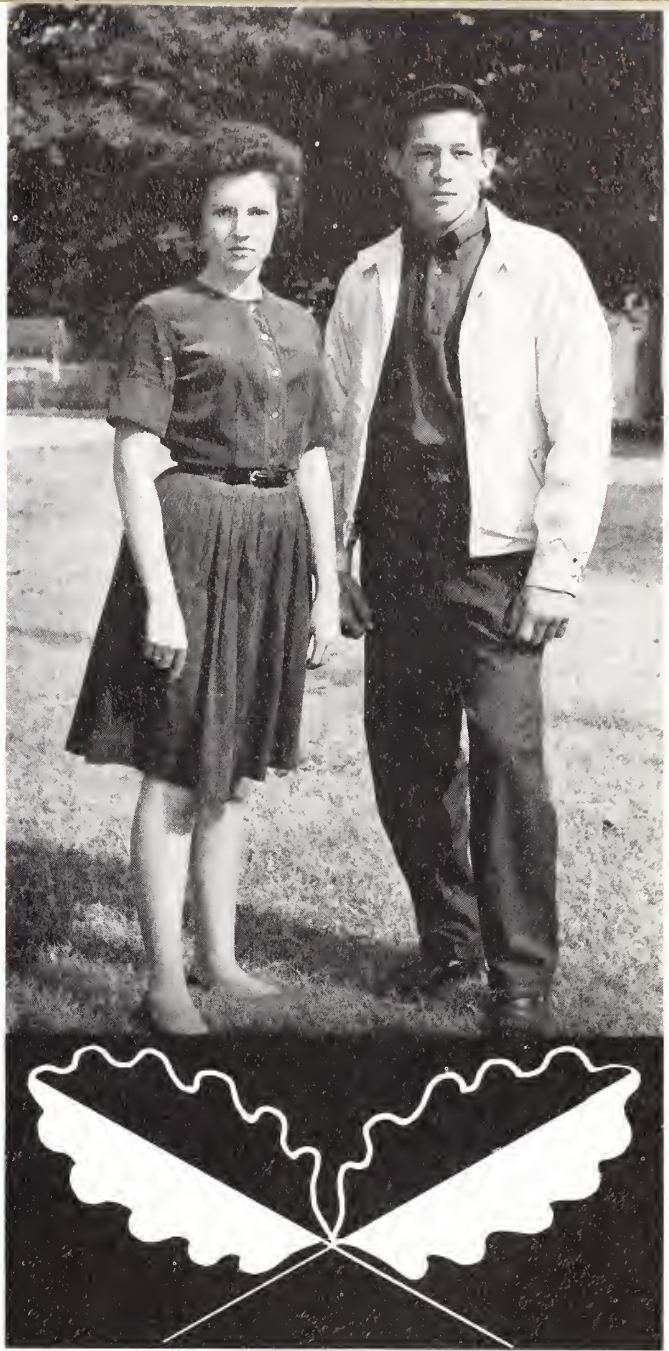

FEATURES

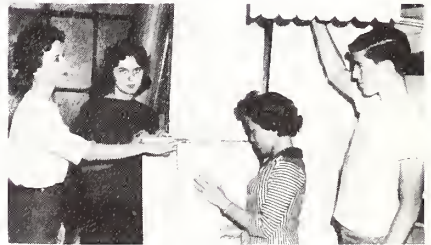

Miss Archway
Su-Su Dixon





MARGARET LOUISE SPEIGHT

"A big heart, always wishing to do right and be friends with everyone"—that's Louise! Forever looking at the brighter side of life, Louise is ready to sympathize with anyone over anything. As one of the hardest workers in the senior class, Louise has earned her splendid grades with determination. She has held the honor of being a marshal all three years and was co-chief in her third year. As she is cooperative, courteous, and considerate, she has been a real contribution to her class—one who wants to get things done right. Here's to her sure success!



KENNETH WAYNE DILDA

Personality + curly red hair - height + leadership + girls = "Red." His favorite pastime is work. "It fascinates me," Kenneth says, "I can sit and look at it for hours." All kidding aside, as a grand boy, Kenneth runs second to no one. Never one to take any situation calmly, Kenneth always goes into any job with the greatest enthusiasm and excitement. Kenneth has presided over his class as President for the past three years. His leadership also included being President of the Athletic Association. When the class goes forth for better things, those who remain will notice a void—the space which "Red" has left.

Outstanding Seniors . . . Seniors Outstanding

Outstanding

ROBERT WINSTON BASS

No, here's not one of the seven wonders of the world, nor the eighth, but even more—here's "Bass." Bobby is the little guy with the big heart.

In recognition of his integrity and sense of responsibility, he was elected Student Government President, the highest honor a student can attain. In this position he has done a splendid job. He is also President of the Key Club. Although this work has taken much time, Bobby has managed to participate not only in the Marching Band, but in the Dance Band as well.

Habitually number one in grades, and at least that high in the opinion of his classmates, he will be a great success wherever he goes.



MELVIN LEROY GAY, JR.

"Hey, you, speed limit twenty miles per hour," is a familiar voice we hear since Melvin has become very familiar to many students by acting as a hall monitor during lunch periods. Though he is quiet and quite shy he is always willing when duty calls.

In his sophomore year, Melvin was elected Homecoming King. He worked tirelessly on projects to raise money for his election. He has been a member of several clubs and plays basketball. Aside from his school work, Melvin has served his church youth group by being its president.

As Melvin departs from "these hallowed halls," he will be remembered as a very conscientious, hard working student.



Seniors

FRANCES MARION ALLEN

As her nickname, "Honeybee," implies, Marion is busy as a bee and sweet as honey. Whenever there's a job to be done, an errand to be run, or just a few comforting words to brighten someone's mood, Marion can always be counted on to do her best.

During her four years of high school, Marion has reigned as Homecoming Queen, served as an SGA officer, and Head Cheerleader. She has also held other positions of high standing—too numerous to name. Being level-headed, sincere, friendly, studious, talkative, and active, it is no wonder that she was elected Best-All-Round by her fellow classmates.

Marion will be found doing her best in whatever field her career leads.



WINFIELD DONAT, III

"Smile pretty now, one-two-three-snap! Let's take another one just to make sure." No matter what the day, the time, or the place, Win and his camera is a familiar sight.

Proving himself capable to such a position, Win was selected as editor of the NEWS 'N' VIEWS. Working diligently not only as editor but doubling as photographer, getting the papers out on time and all the pictures taken make him an extremely active student. Win is also Photo Editor of the ARCHWAY. He also plays basketball on the Varsity squad.

Win's good looks, persistency, humor, and camera will be sure to attain success wherever his pathway leads.



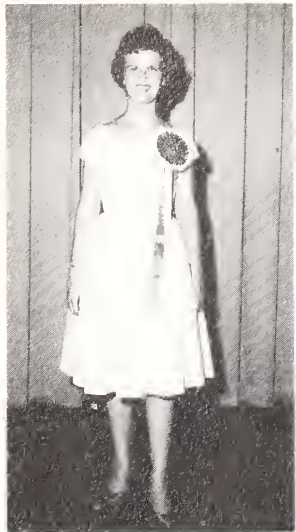

Scholastic Leaders . 1962

LOUISE SPEIGHT and SONDRA WINDOM
Co-Chief Marshals



Sweethearts of Keyette and Key Clubs

WIN DONAT



MARION ALLEN



Millie and Bobby reign



King - Queen

PHYLIS
CORBETT
and
BOBBY
FISER

Seniors

MILLIE
FITZGERALD
and
RONALD
PARKER

Juniors



at Homecoming '62

Candidates

GAIL
TYSON
and
IVEY
SMITH

Sophomores

ABBIE
RIVES
and
EDDIE
ALLEN

Freshmen



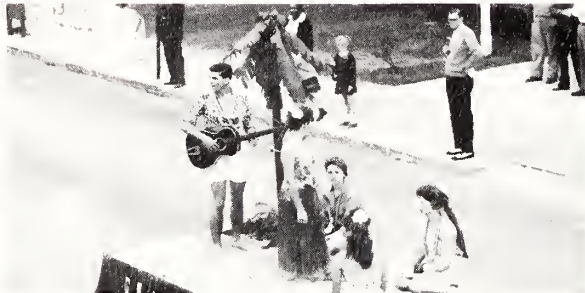

Candidates . Floats . Bonfire . Ballgame

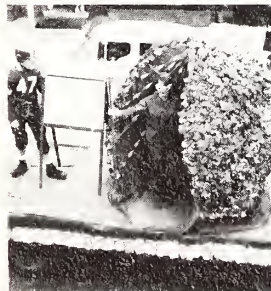
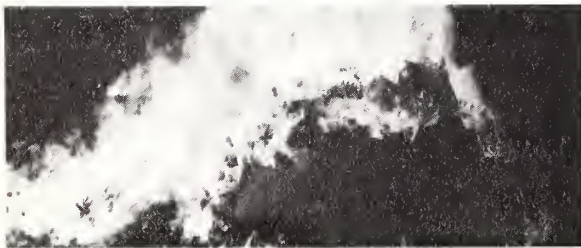

BEST ALL ROUND
Marion Allen
and
Kenneth Dilda



Superl-



MOST POPULAR
Phyllis Corbett
and
Melvin Gay





MOST DEPENDABLE
Julie Jones
and
Chester Ellis



a-



MOST STUDIOUS
Louise Speight
and
Bobby Bass



BEST LOOKING
Su-Su Dixon
and
Bobby Fiser



tives



MOST ATHLETIC
Mary Avery
and
Win Donat

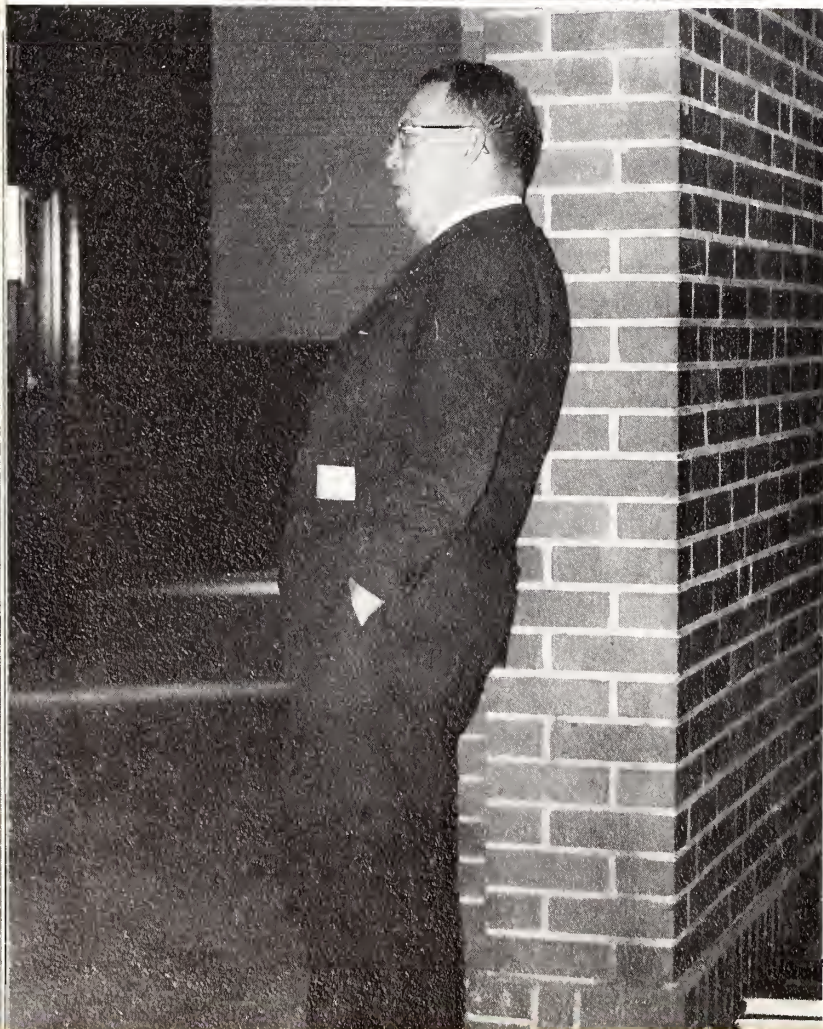

One hundred



and eighty days . . .



Boys' and Girls' State

NANCY THOMAS, KENNETH DILDA, MELVIN GAY, and IRENE BAKER.



MARION ALLEN

D.A.R. Award

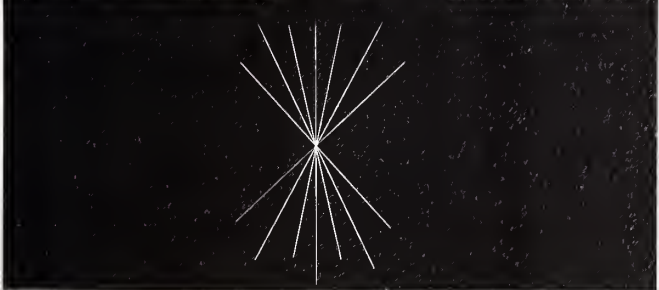

ADMINISTRATION

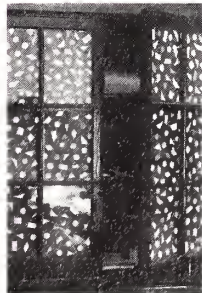



Principal Directs . . .

Mr. Bundy makes announcements to all classes.

Mr. Bundy and Mrs. Worthington perform some of their regular duties in the office.



Superintendent and Committeemen formulate.

MR. D. H. CONLEY
Superintendent

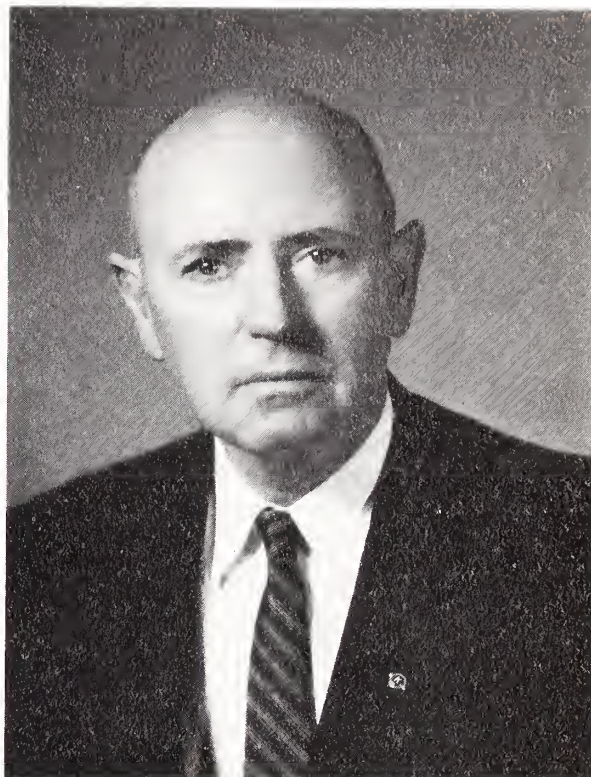

Board of Education—these men and women help keep our school system running smoothly; they are: Mr. T. S. Ryon, Chairman; Mrs. Gene Oglesby, Mr. R. V. Fiser, Mr. George Allen, and Mr. Ernest Petteway.



FACULTY MEMBERS TEACH

ENGLISH . LANGUAGE . SOCIAL STUDIES



MRS. EVELYN JOYNER, A.B.



MRS. MARGUERITE HART
B. S., M. A.



MR. LEWIS LAWRENCE, A.B.



MISS SARAH LEE, A. B., M. Ed.

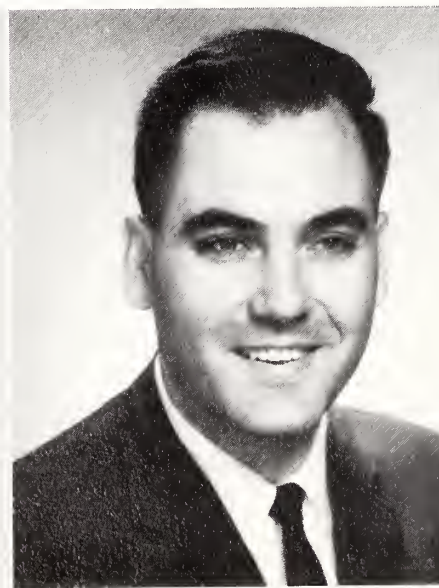

MR. ROBERT BRUCE, B. S., M. A.



MR. SAMUEL WORTHINGTON
B. S.

SCIENCE . MATH . VOCATIONS



MR. WADE WARD, B. S.



MRS. LURLINE WHELESS, A. B.



MRS. MARY MOORE, A. B.

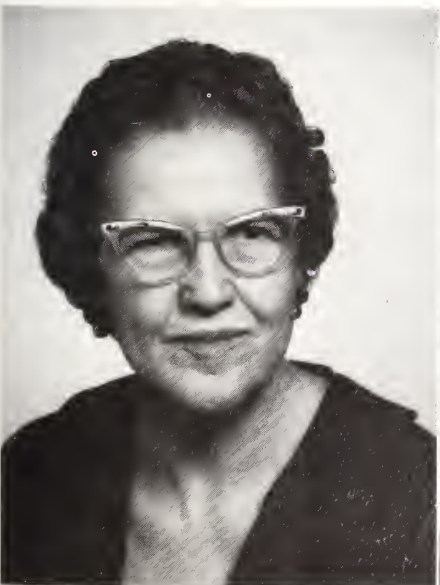

MRS. HOPE ROLLINS, A. B.



MISS ELSIE SEAGO, A. B.



MR. E. P. BASS, B. S.



MRS. BEATRICE AYCOCK
B. S., M. A.



MRS. NORMA H. WARD, B. S.



MRS. BEVERLY BATCHELOR, A. B.



MR. ELBERT MOYE, A. B.

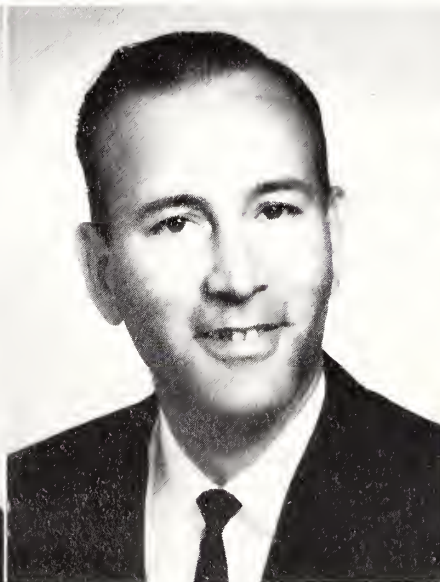

MR. W. A. GLASGOW, B. S.



MRS. LEYMAN HOLMES

BUSINESS . LIBRARY SCIENCE

ATHLETICS . MUSIC

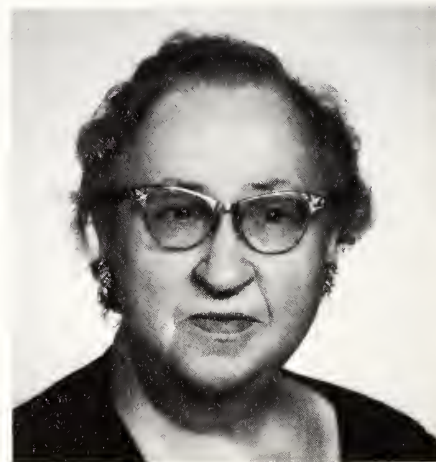

MRS. HAYWOOD SMITH, A. B.

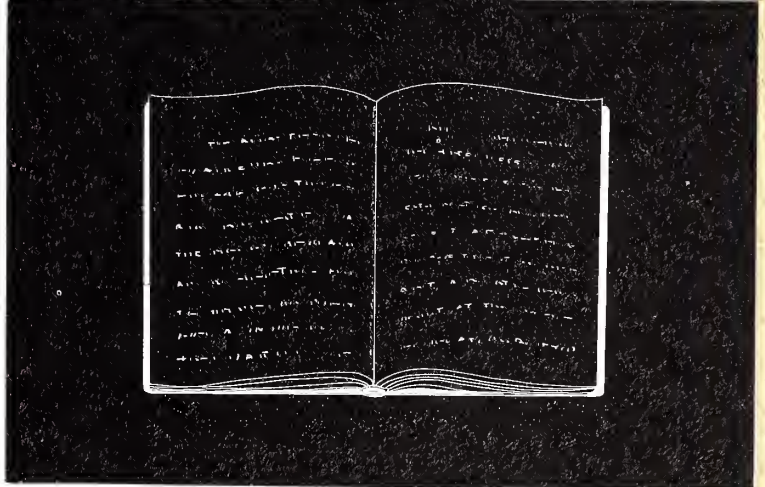
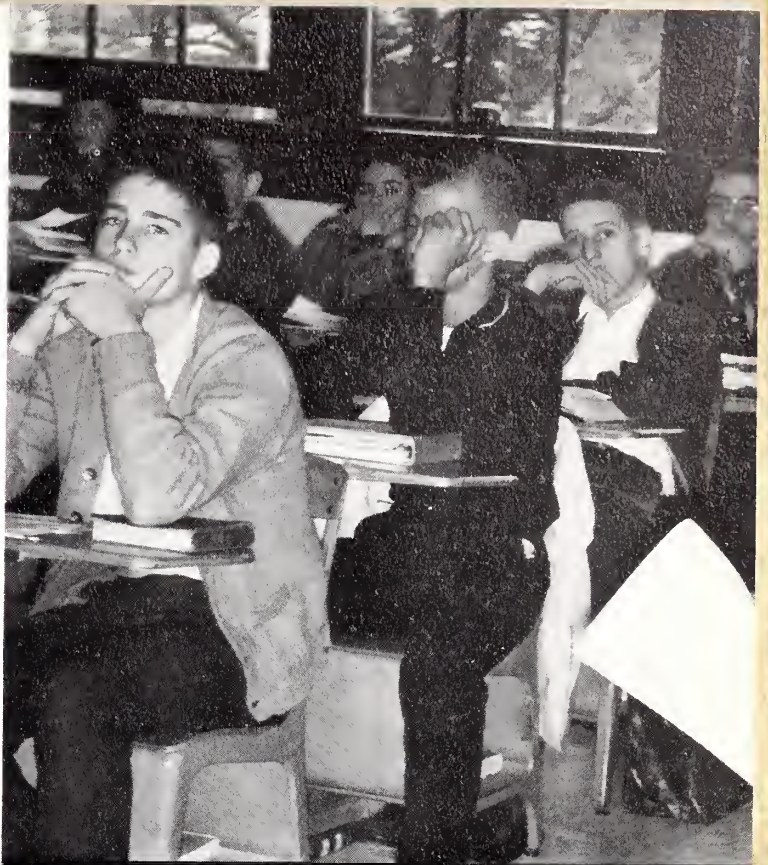

CLASSES



SENIORS

Here are four—President Kenneth,
Vice-President Win,
Secretary Anne,
Treasurer Phyllis.
The team of seventy seniors have
had top leadership from the ninth
to the twelfth.





FRANCES MARION
ALLEN

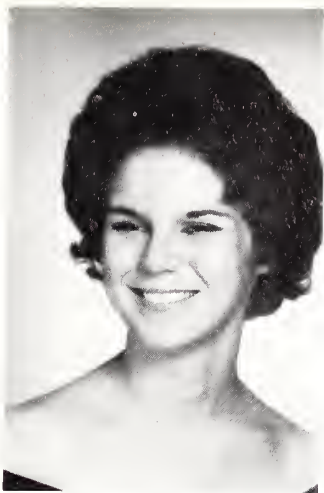

SANDRA LEE
ALLEN



MARY FRANCES
AVERY

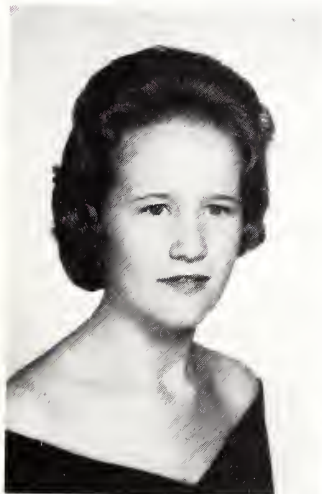

ETHEL IRENE
BAKER



LINDA AILENE
BAKER

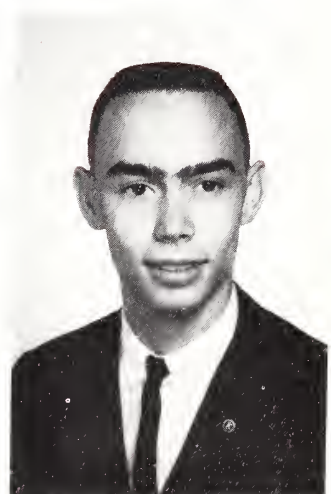

ROBERT WINSTON
BASS

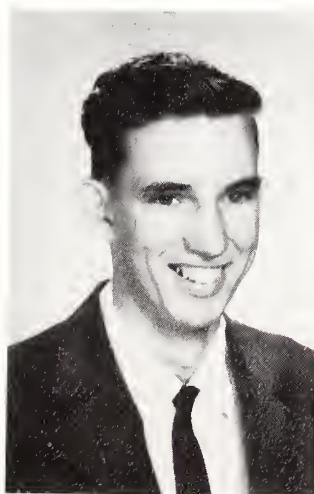

WILLIAM PERRY BEAMON
RACHEL IRENE CASE



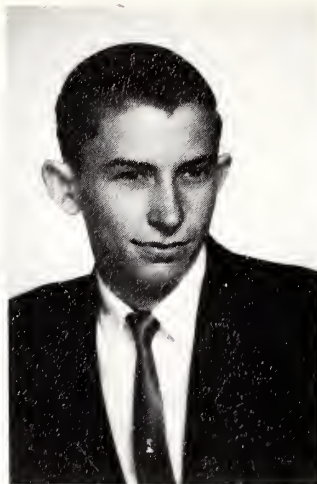

LOUIS WAYNE
CAUSEY



PHYLLIS ANN
CORBETT

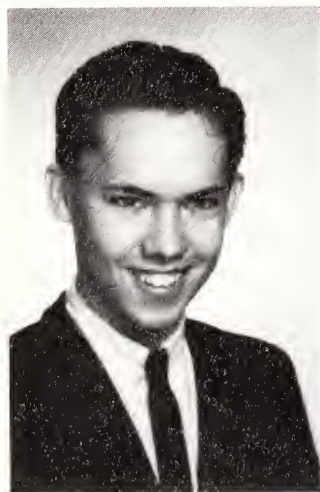

JIM PATRICK
CRAFT

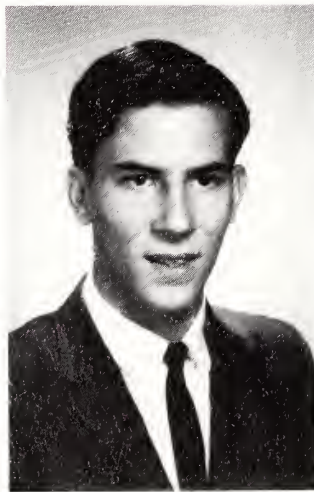

ERNEST LEON
CRUMPLER



TED LOUIS
DAIL



ALMA DEAN
DAVENPORT

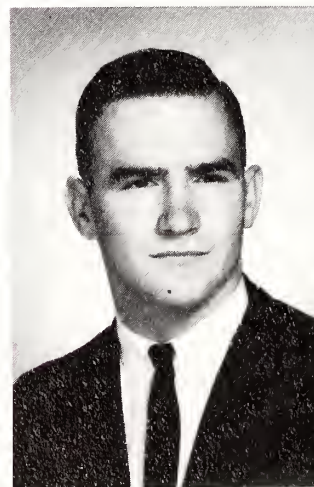

MADELINE ELIZABETH DEAL
KENNETH WAYNE DILDA



EDNA FOUST SU-SU
DIXON

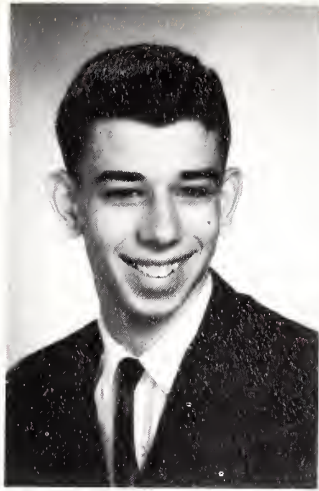

WINFIELD
DONAT, III



REATHER CAROL
DUNN



VIRGINIA DARE
MANNING EDWARDS



CHESTER WELDON
ELLIS



ELOISE SAULTER
ELLIS

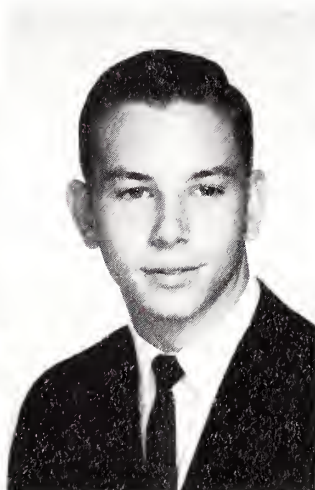

ROBERT VERNON
FISER, JR.

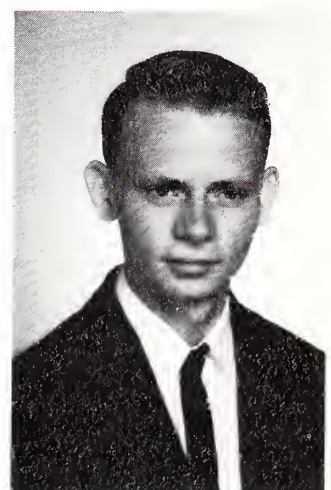

JOHN MICHAEL
GARDNER

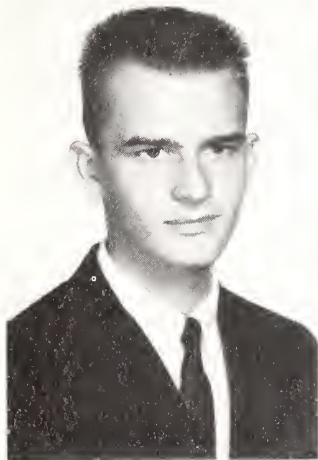

MELVIN LEROY
GAY, JR.

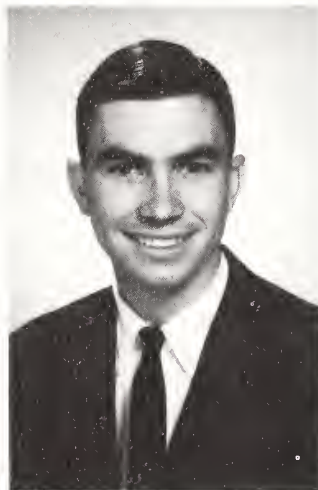

CAREY WOOTEN
GAYNOR, JR.



NEWELL RODGERS
HARPER



THOMAS HOWARD
HOLLOMAN



RACHEL ETHELYN
HUDNELL



WILMA JEAN
JEFFERSON

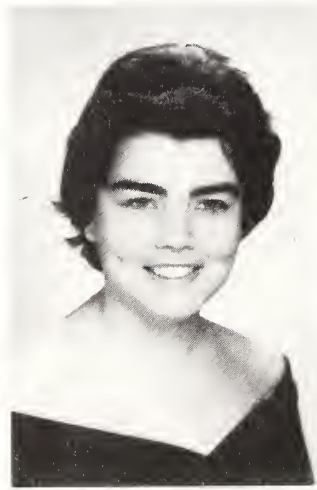

BRENDA CAROL
JENKINS



JULIE REID
JONES

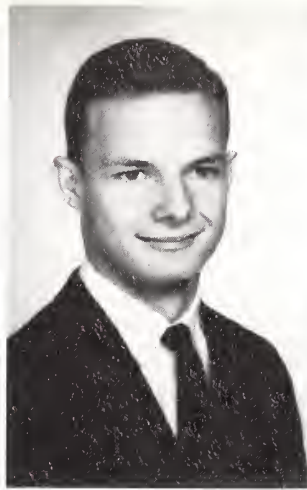

THOMAS LEE
JOYNER



WILBUR GLENN
JOYNER

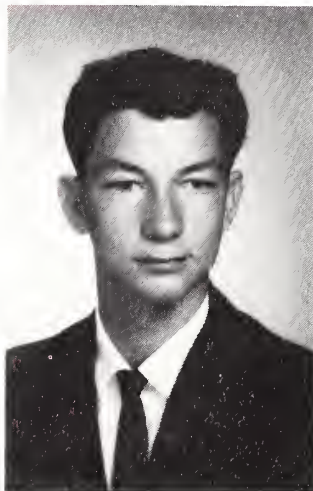

CHARLES EDWARD
JUSTICE



EUGENE LARRY
KING



NANCY LEE
LAPP



DOROTHY ANNE
LETCHWORTH



ALBERT VANMETER
LEWIS, JR.

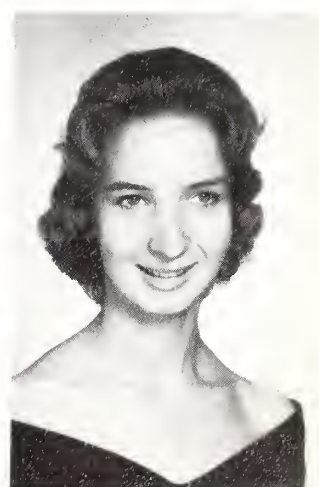

LINDA MAE
LOYD

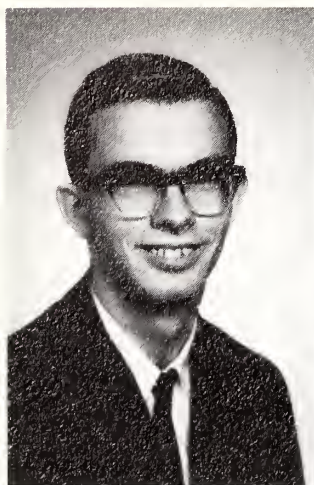

CURTIS RAYMOND
MASSEY



BRENDA KAY
MATTHEWS



ARLIE FRANCHION
McLAWHORN



KENNETH RAY
MOORE

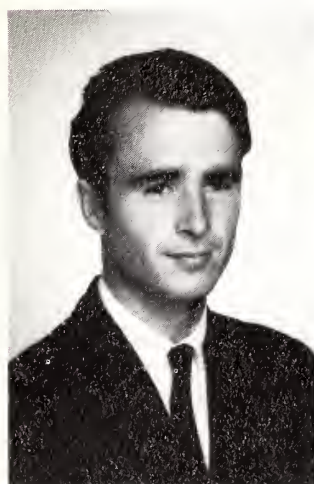

MILTON WRIGHT
MORRIS

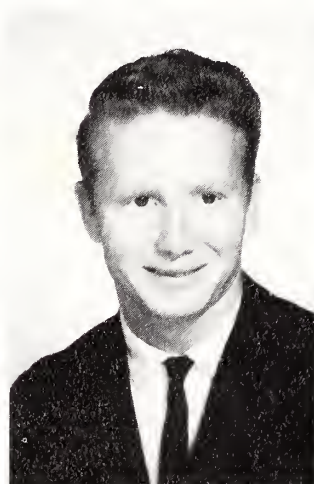

RICHARD SCOTT
MORRIS

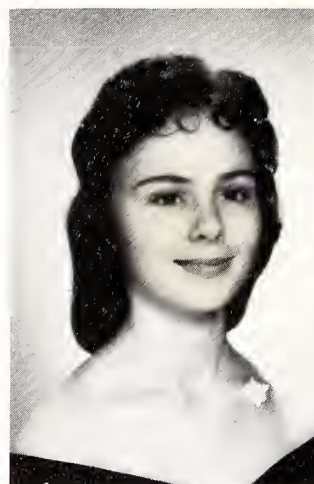

BRENDA FAYE
MOYE



PEGGY ROSE
MOYE

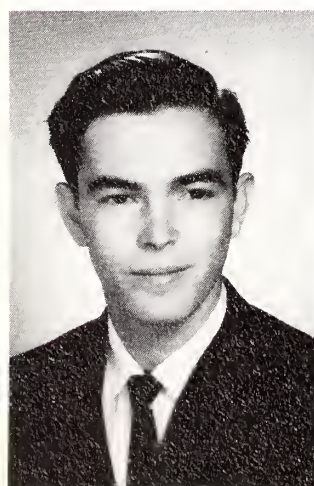

CLAUDE THOMAS
NETHERCUTT



DOROTHY LOUISE
NEWTON



BETSY CAROL
NICHOLS



ALMA SUE
NICHOLS



LOU IRIS
OAKLEY



JOYCE EVONNE
O'NEAL



EVELYN GRAY
OWENS



GLADYS MARIE
PEADEN

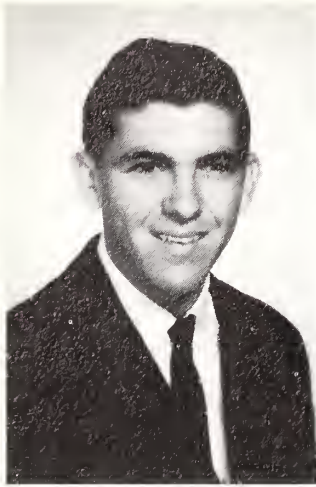

DALTON JASPER
RASBERRY, JR.



JULIA RUSSELL
RIVES



HENRY LEWIS
SMITH



MARGARET LOUISE
SPEIGHT



NANCY CAROL
THOMAS



DAISY LOU
TYSON

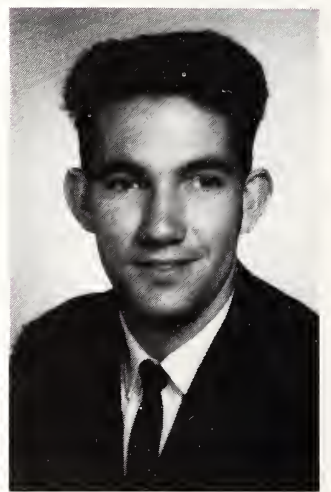

BRUCE CARROLL
VINCENT



RUTH EMMA VINCENT

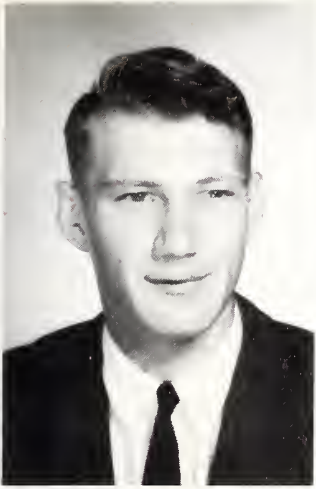

DANNY HUBERT
WINDHAM



SONDRA LEA
WINDOM



GLEND A PEGGY
WOOD



JAMES ARTHUR
WOOTEN, III



BECKY ANN
YOUNG

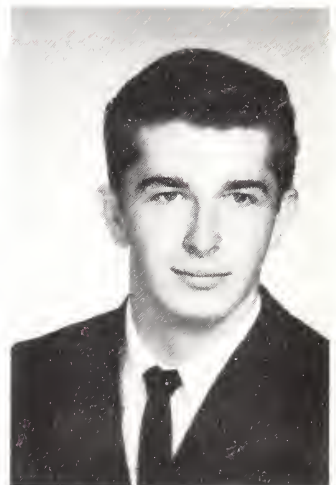

WILLIAM ALONZA
YOUNG

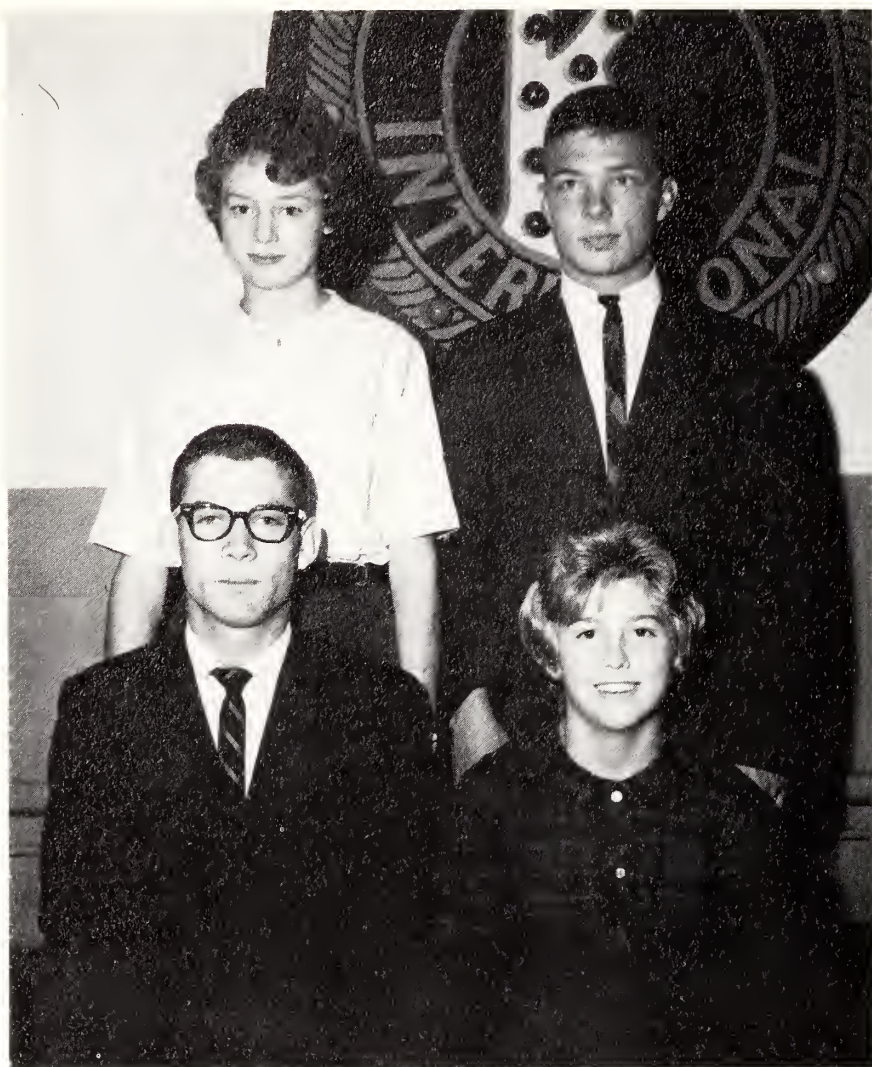

Having spent just three years in participation and service, the Juniors anxiously await their final year. A good send-off, however, has been initiated by President Jim, Secretary Judye, Treasurer Betsy, and Vice-President Albert.

JUNIORS



BETSY ALLEN
ELIZABETH ALLEN
KAY ALLEN

JOHNNY ALLEN
EVELYN ANDREWS
SANDRA AVERY
SAM BAGLEY
JEAN BAKER



LARRY BAKER
JUDYE BASS
SHARON BATTEN
FREDDY BELL
CAROL BLACKLEY



FRANK BRADHAM
BETTY BRAXTON
(not pictured)
JOHNNY BRILEY
ROBERT BROCK
MARY PAULA BURNETTE

Not
Pictured

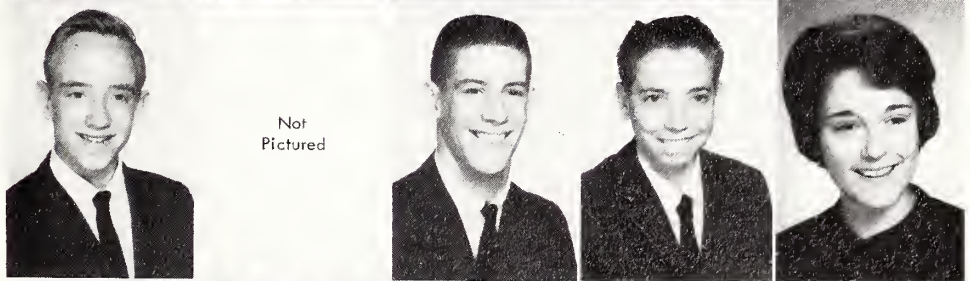

FRANKLIN CARRAWAY
MARY SUE CARROLL
JEAN CHASE
RAY CORBETT
SHELBY DAVIS

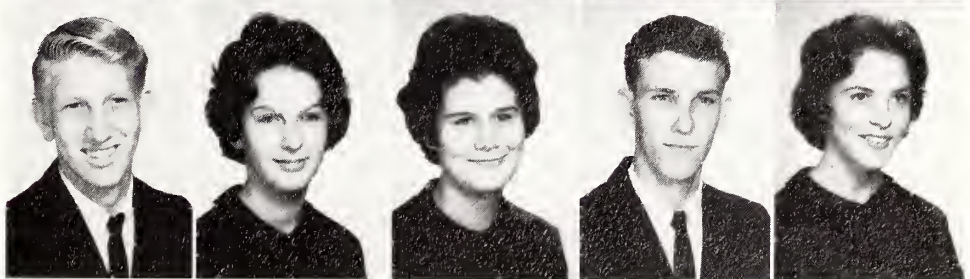

BENNETT DILDA
JIMMY DILDA
ELON EVERETTE
MILLY FITZGERALD
MYRTLE FORREST

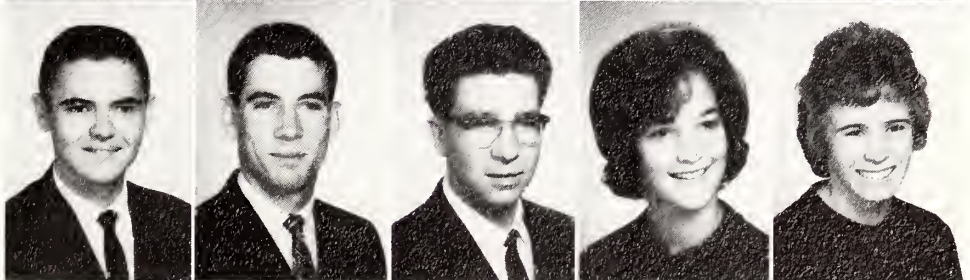

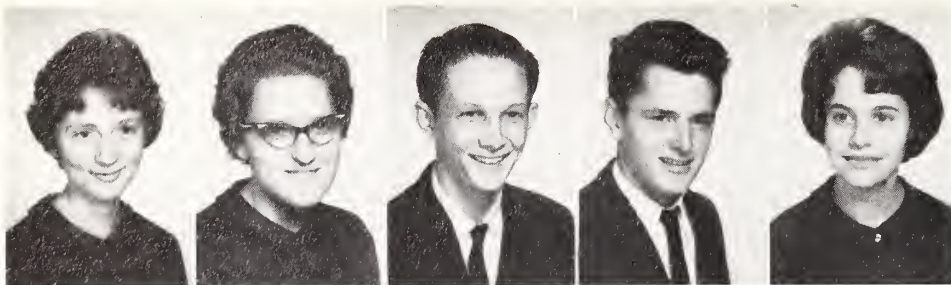

ELAINE GARDNER
GLORIA GARDNER
BOBBY GRANT
ROY HARDEE
DAIL HARRIS



GENEVA HARRIS
KENNETH HEATH
EVE HOBGOOD
RICHARD HOLLOMAN
RUTH JEFFERSON

ALMA JOYNER
DOUGLAS JOYNER
JUDITH JOYNER
BARBARA LEWIS



JUDY LITTLE
LYNETTE MANNING
JIMMY MATTHEWS
BONNIE MELTON
NICK MOORE

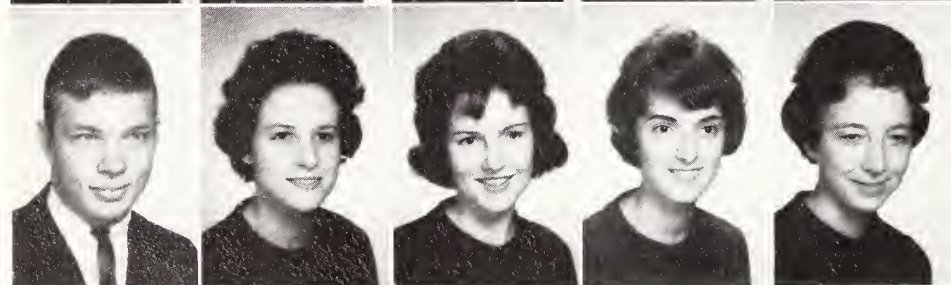

ALBERT MOSELEY
LINDA MOSELEY
FAYE MOZINGO
MARGARET MOZINGO
MARGARET NELSON



BENNY NICHOLS
KAY O'NEAL
ANNA OWENS

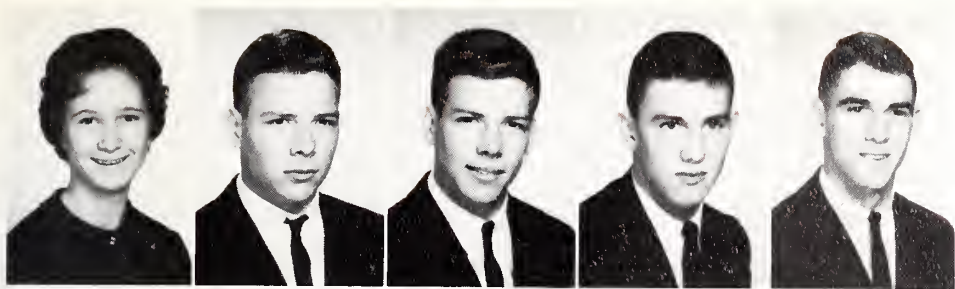

LOU OWENS
DONALD PARKER
RONALD PARKER
ERNIE PETTEWAY
CHARLES PHILLIPS

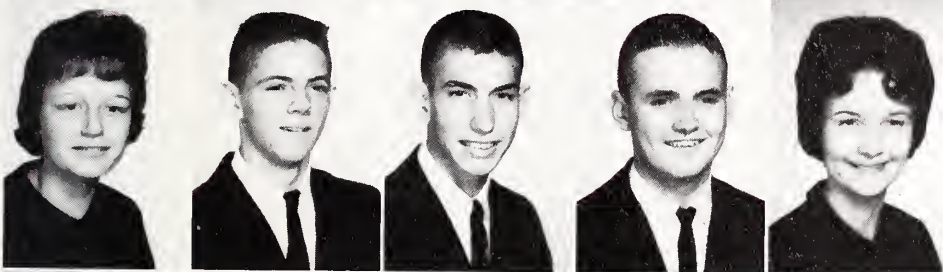

HAZEL PRICE
PAUL RASBERRY
DAVID RYON
BOBBY SMITH
SUE STYERS

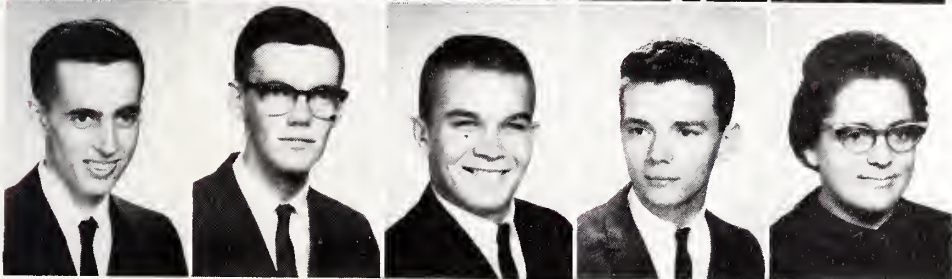

FRANK TAYLOR
JAMES TAYLOR
TOMMY THOMPSON
CHARLIE TYER
JOYCE WAINWRIGHT

KENNETH WAINWRIGHT
RUFUS WARD
PAT WEBB
(not pictured)
LYDIA WEBBER

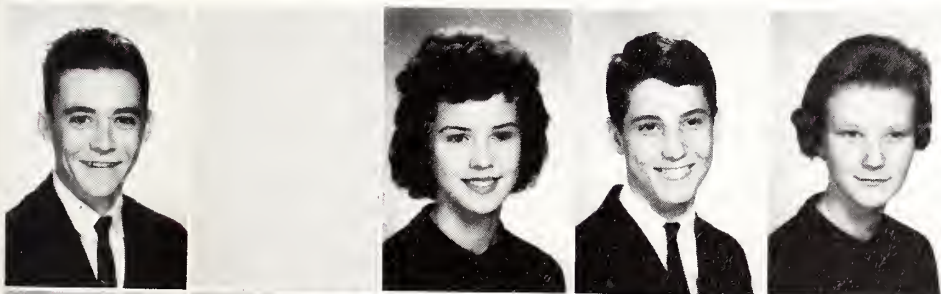
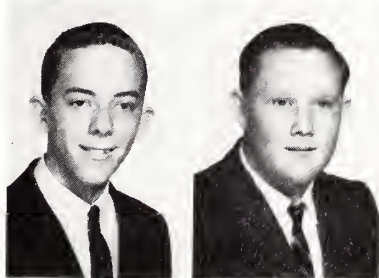

JAMES WELLS
REBECCA WHITE
(not pictured)
BECKY WILLIAMS
JOE WILLOUGHBY
DORIS WINDHAM



NANCY WINSTEAD
JACK WRIGHT

SOPHOMORES



Although the Sophomore Class—
eighty-four in number—has only
been here two years, we are
definitely feeling their presence.
The school is proud to have these
students largely due to the efforts
of President J. P. ,
Vice-President Mary Lamar,
Treasurer Frances, and
Secretary Edith.

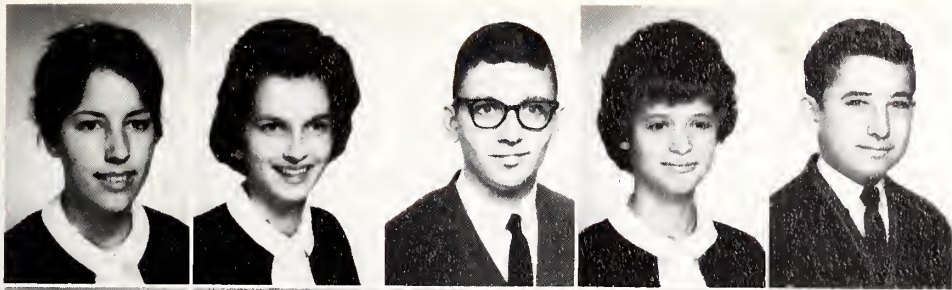

EDITH ALLEN
 JAMIE ALLEN
 PAUL ALLEN
 JANICE AVERY
 JOHNNY BAKER

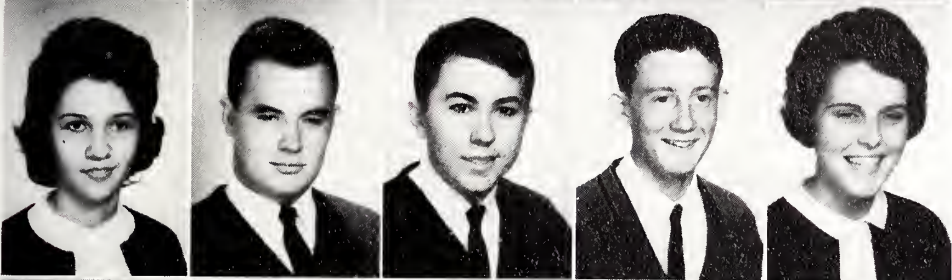

CHARLENE BAILEY
 MAYNARD BAILEY
 BERT BALDREE
 HUBERT BALDREE
 EDNA BEASLEY

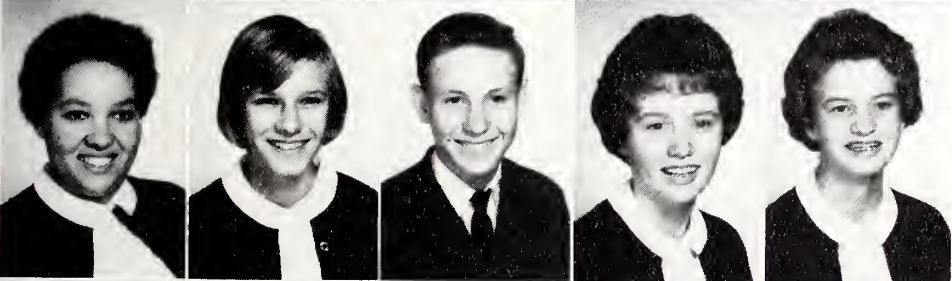

BETTIE BELL
 FAYE BLALOCK
 RAYMOND BOONE
 DONNA BRITT
 JO ALICE BROCK

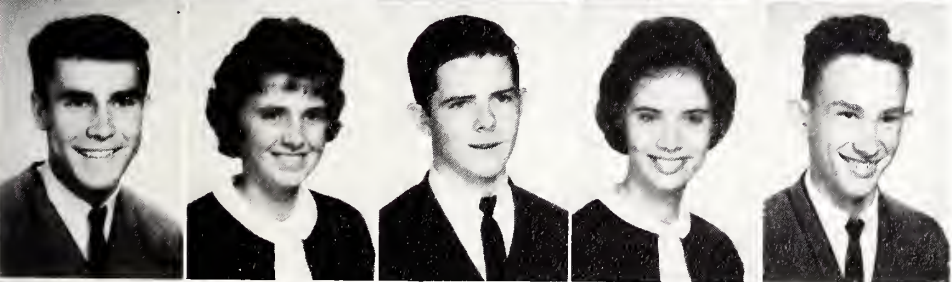

DONNIE BROWN
 DONNA BRYAN
 J. P. BURNETTE
 LYNDA CARR
 STANLEY CARRAWAY



PATSY COBB
 LINDA COOKE
 JEAN DANIELS
 DIANNE DAVENPORT
 TOMMY DICKINSON

BETTY RUTH DUNN
 JOHNNY EASON
 KATIE EASTWOOD
 EDWIN ELLIS



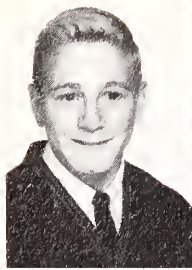

JOHNNY ELLIS
MAVIS EVANS
BRENDA EVERETTE
MARGIE FIELDS



LAURIE FISER
MARGARET FORREST
MARY AGNES GAY
BUSTER GARDNER

DONNA SUE GARRIS
JOHNNY HARDISON
MARVIN HARRIS
BERT HART
JANICE JENKINS

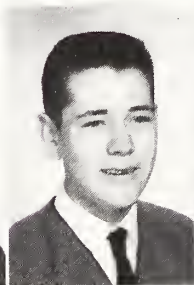
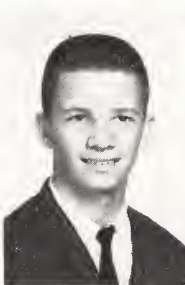

BARBARA JONES
DAVID JONES
PAUL LARSON
GAIL LECKIE
DAVID LEE

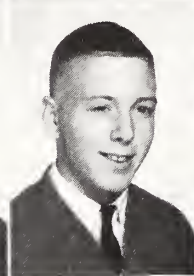

STEVE LETCHWORTH
DIANE MOORE
DOUGLAS MOORE
MARY NEWTON
JUNIOR NICHOLS

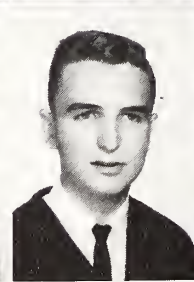
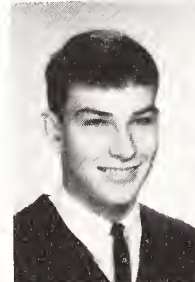

JEANETTE ORMOND
PECK ORMOND
CHARLES OWENS
(not pictured)
JEAN OWENS
ANN PARKER



JOHNNY PHILLIPS
EARL POPE
CAROLYN RILEY
ROBIN ROUSE
MARY SIMPSON

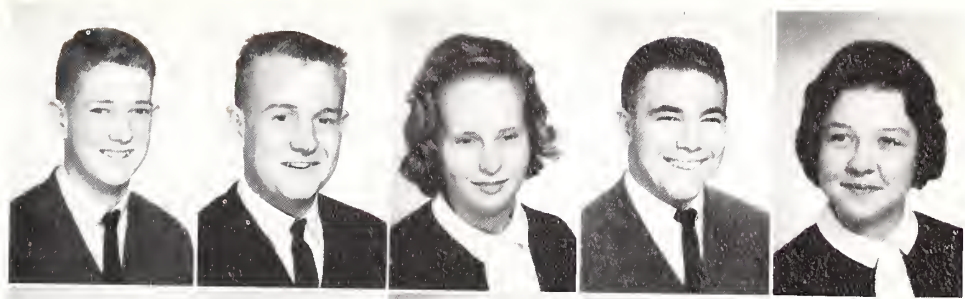

BONNIE SMITH
IVEY SMITH
NANCY SMITH
NETTIE SUMLIN
HARVEY THIGPEN



FRANCES THORNE
GERALD TUGWELL
STEVE TUGWELL
RENNIE TURNER
RUEL TYER

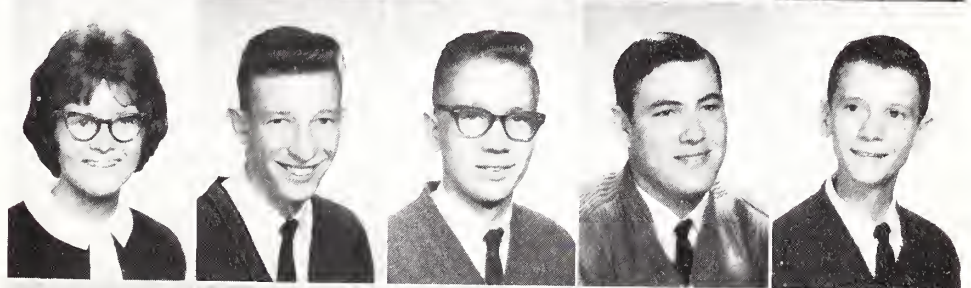

DAN TYSON
GAIL TYSON
J. M. TYSON
JANET WAINWRIGHT
RACHEL WAINWRIGHT

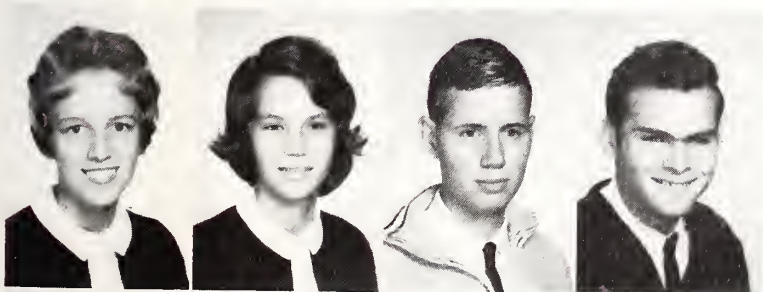
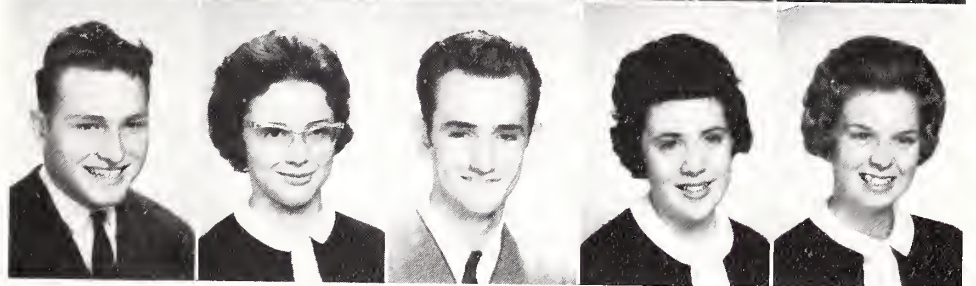

CATHY WALSTON
NICKY SUE WELLS
DAVID WHITFIELD
KENNETH WILKINS

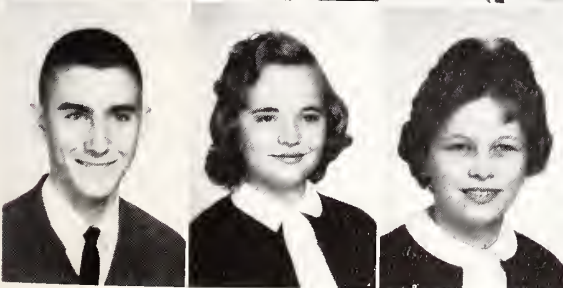

JESSE WINDOM
RUTH ANN WOOTEN
NORA LEE YOUNG

FRESHMEN



Organization of a Freshman Class—
one hundred ten-strong—fell in
the hands of President Eddie,
Vice-President Cecil,
Secretary Ann,
and the probably underpaid
Treasurer Ray.



First row, left to right: Eddie Allen; George Allen; Mary Allen; J. D. Andrews; Linwood Askew; Sue Bagley (not pictured); Joan Baker. Second row: Henry Bateman; James Beamon (not pictured); Dianne Bell; Janice Blackley; Mary Lois Bradshaw; Jimmy Brady; Mary Sue Britt. Third

row: Nancy Britt; Patsy Britt; J. C. Bryant; Linda Bundy; Pat Bundy; Shelton Chesson; Linda Cobb. Fourth row: Mary Cobb; Claudius Corbett; Petey Creekmur; Jim Darden; Noel Darden; Clarence Davis; Lu Dixon.

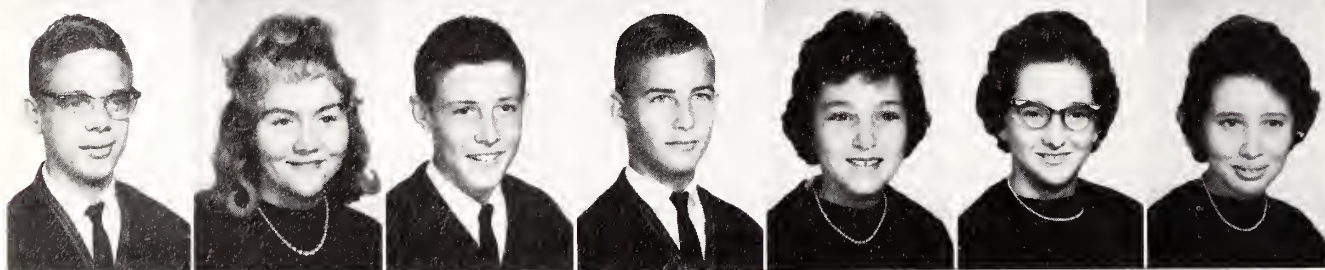
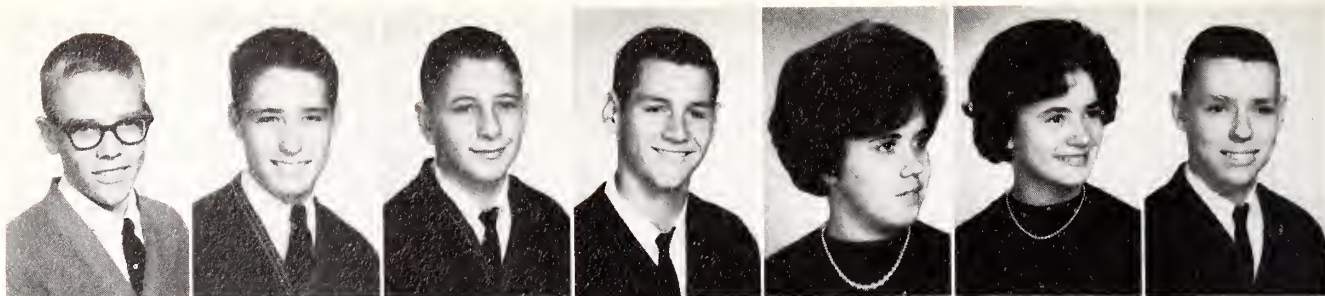

First row, left to right: Rusty Duke; Cecil Eason; Bobby Ellis; Eddie Evans; Betsy Flake, Deborah Freuler, Ben Gardner. Second row: David Gay; Elizabeth Hardee;

Carlos Hardison; Mike Hardison; Nancy Harris; Brenda Hobgood; Joan Hobgood.

First row, left to right: Linwood Hobgood; Nancy Hobgood; Patricia Hobgood; Sidney Hobgood; Judith Hudnell; Bill Jefferson; Eddie Jones. Second row: Ann Joyner; Nancy

Joyner; John Koonce; Sylvia Lamm, Scott Lang; Lorraine Lehmann; Glenn Letchworth.

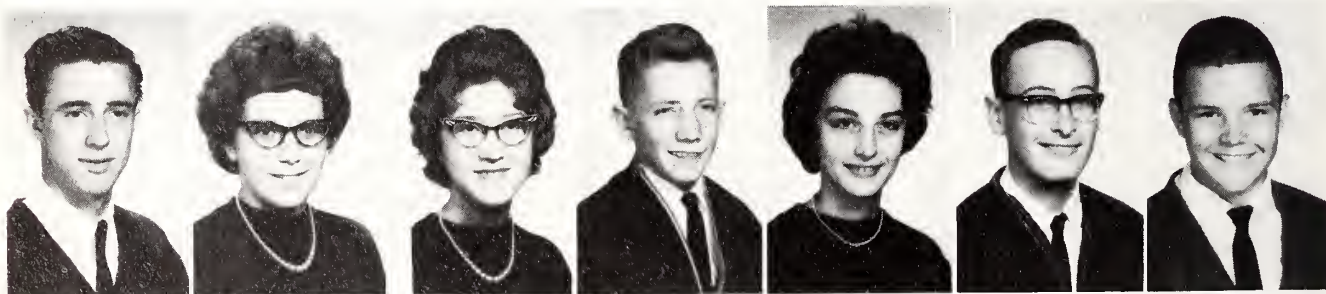

First row, left to right: Cordelia Lewis; Evelyn Lewis; Rusty Liles; Billy Lovic; Selma Matthews (not pictured); Charles Mayo; Brenda Melton. Second row: Nancy

Mewbom; James Minton, Linda Modlin; Bob Monk; John Moore; Bobby Moore; Roger Mooring.

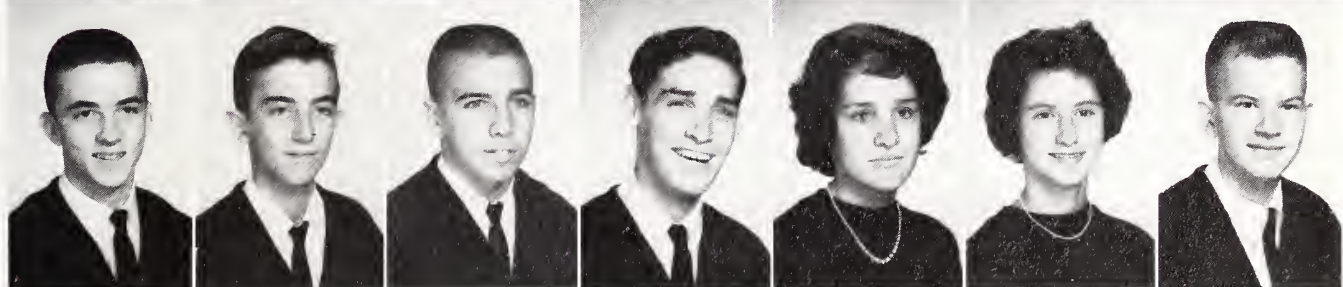
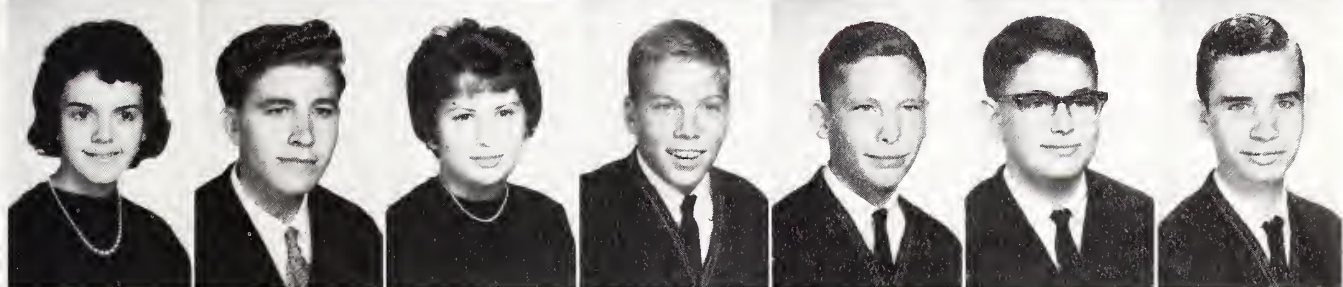
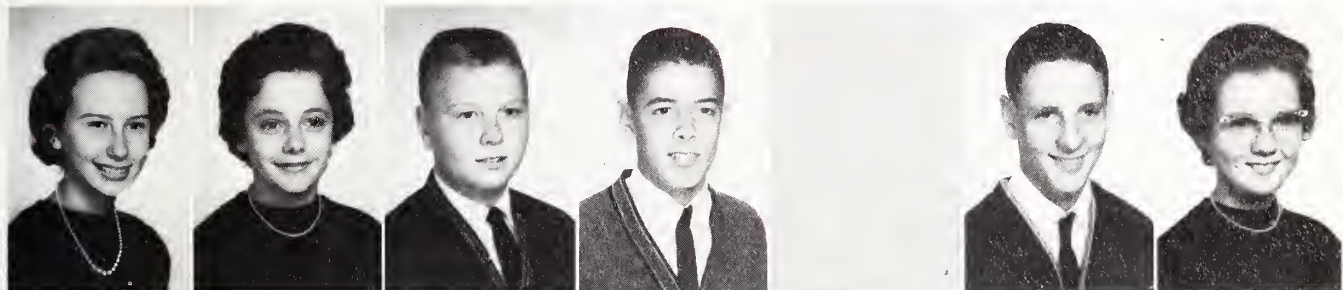

Third row, left to right: Grady Mosley; Garland Mozingo; Ralph Mozingo; Bruce Newsome; Phyllis Newsome; Dewey Nichols; Randy Nichols. Fourth row: Clark Nolen; Sheryl

Oakes; Ann Oakley; Sally Oglesby; Linda Ormond; Janet Owens; Tommy Owens.

First row, left to right: Anne Pierce; Dolly Price; Mary Ethel Price; Irene Phillips; Abbie Rives; Robert Rose; Cecily Satterthwaite. Second row: Dixon Sauls; Becky Smith; Sammy Smith; Skippy Smith; Diane Speight; Cleopatra Strickland; James Taylor. Third row: Carlton

Teel, L. T. Tyson, Patricia Vanderburg; Edwin Walston; Garland Wainwright; Steve Wainwright; Joe Webb. Fourth row: Sharon Webb; Nancy Wilkinson; Richard Wilkinson; Robert Williford; Susan Wheelers; Ray Wooten; Jesse Young.





ADVERTISEMENTS



Congratulations!

From
**THE OFFICIALS
AND OTHER CITIZENS**
of

Farmville, North Carolina

Help Make the Finest Town and Community in the Entire South
Even Better By Making It Your Permanent Home When Your
Education Is Completed

Mayor, O. G. Spell

Commissioners:

Dr. S. H. Aycock, Jr.

Tommy Lang

Joseph D. Joyner

Oliver Murphrey

Sam Wainwright

Town Clerk and Treasurer:

Harold Allred

Street Superintendent:

E. P. Freuler

Utilities Superintendent:

W. A. McAdams

Chief of Police:

D.C. Martin

Member Federal Deposit Insurance Corporation

Farmville, North Carolina

THE BANK OF FARMVILLE



A good place to do your banking

Compliments of

DAVENPORT MOTOR SALES

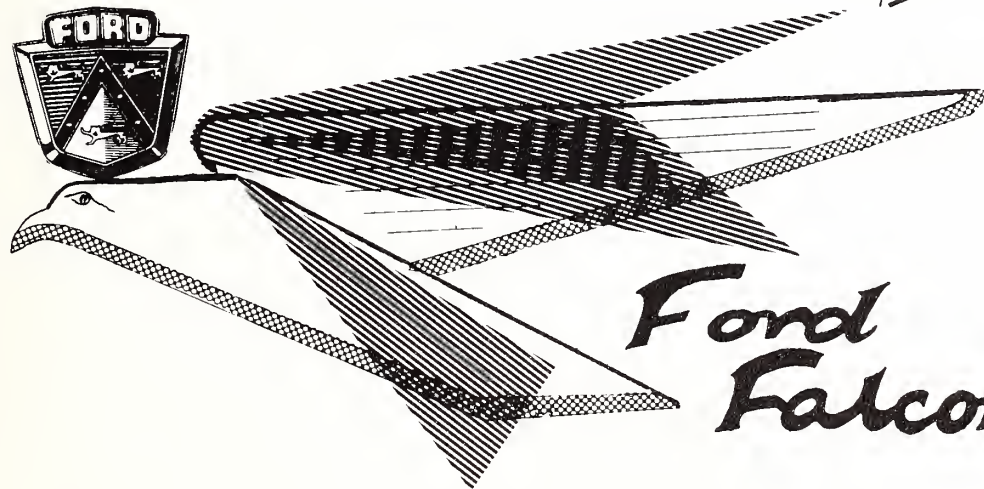

Mercury

**Ford
Falcon**

Farmville, North Carolina

Congratulations Seniors
From
FARMVILLE BEAUTY SALON

The Salon that Appreciates
Your Friendship and Patronage

Farmville, North Carolina

Compliments of
RED'S RADIO & T.V. REPAIR

Farmville, North Carolina

Compliments of
DR. THOMAS H. PATTERSON

Farmville, North Carolina

WILLIAMS' JEWELRY STORE

"A Gift For Every Occasion"
Watch Repairing
Jewelry - Engraving

Farmville, North Carolina



Compliments of
WESTERN AUTO
Tires, Batteries,
Radios, Home
And Auto Supplies
Bicycle and Sporting Goods
Phone SK 3-3170
109 North Main Street
Farmville, North Carolina

Compliments of
LEWIS AND ROUSE
Attorneys-at-Law

Farmville, North Carolina

Newton's Red & White

Food
Stores



Food
Stores

Farmville, North Carolina

Best Wishes to the Students and Faculty
of
Farmville High School

A. C. MONK
AND COMPANY, INC.

Farmville, North Carolina

The Rouse Printery

Publishers of

The Farmville Enterprise
Quality Commercial Printing
Farmville, North Carolina

Compliments of
J. W. JOYNER
Pitt County
Insurance Agency
Farmville, North Carolina

Compliments of
EASON MOTORS

Your
Chrysler
Plymouth
Valiant
Dealer
Farmville, North Carolina

Compliments of
BRILEY OIL COMPANY
Farmville, North Carolina

Compliments of
FARMVILLE 5¢ and 10¢

You get a bargain everytime
At the Farmville 5¢ & 10¢
Home Owned-Home Operated

Nutrena Feeds
Seeds - Farm Supplies
Mules
B. S. AND R. L. SMITH
Farmville, North Carolina

Compliments of
T. & T. DRIVE-IN
Mechanic on Duty
Welding
Farmville, North Carolina

Pepsi-Cola
refreshes
without filling



Compliments of

PEPSI-COLA
BOTTLING CO.

Greenville, North Carolina

Be Sociable

Have A

Pepsi

"Everything A Farmer Needs..."

THE TURNAGE COMPANY

Farmville, North Carolina

General Merchandise - Hardware - Building Supplies
Dry Goods - Groceries Feeds Seeds

TURNAGE IMPLEMENT CO.

Farmville, North Carolina

International Trucks and Implements
Farmall Tractors

TURNAGE MILLING CO.

Farmville, North Carolina

Purina Chows - Custom Grind and Mix
Feed Mill Services

"Trade in Friendly Farmville - It's Pleasant, and It Pays!"

Compliments of

G. W. JEFFERSON & COMPANY

General Merchandise
Family Outfitters

Fountain, North Carolina

TYSON JEWELERS

Jewelry and Gifts

Phone SK 3-3611

103 North Main Street
Farmville, North Carolina

Compliments of

DR. PAUL E. JONES

Farmville, North Carolina

FARMVILLE FLOWER SHOP

Flowers For All Occasions

119 South Main Street
Phone SK 3-3671
Farmville, North Carolina

Compliments of

NORTH STATE GARMENT FACTORY

T. E. ANDERSON

Farmville, North Carolina

Compliments of

FARMVILLE TRADING CO., INC.

Farmville, North Carolina

Compliments of

DR. JOHN M. MEWBORN

Farmville, North Carolina

Compliments of

OLIVER MURPHREY'S TRANSFER

Dealer in Grain
Phone SK 3-3151
Farmville, North Carolina

Compliments of
Bell's Warehouse

Good Sales Every Day
Bell Bros.
Farmville, North Carolina

Compliments of
DR. S. H. AYCOCK, JR.
Eyes Examined
Glasses and Contact Lenses Fitted
Optometrist

Farmville North Carolina

BONNIE'S CAFE

Best Wishes
to the
Class of '63

"Meal a Minute"
Farmville North Carolina

Compliments of
ROSES 5 - 10 - 25¢ STORE
Farmville, North Carolina

STEINBECK'S
Smart Clothes For Men
and Boys
Come in to see us!
427 Evans St.
Greenville, North Carolina

Compliments of
Dr. E. Bruce Beasley

Fountain North Carolina

FARMVILLE IMPLEMENT CO.



Your

Dealer

FARMVILLE BUS STATION

Sandwiches - Smokes
Ice Cream - Candy - Soft Drinks
Magazines and School Supplies
We Welcome You
Phone SK 3-3430
Farmville, North Carolina

PEELE'S SUPPLY STORE

General Merchandise
Fountain, North Carolina

Compliments of
WOOTEN TIRE SERVICE
WOOTEN OIL COMPANY
AND
THORNE-WOOTEN
FURNITURE COMPANY

Phone SK 3-3900 Phone SK 3-3046
Farmville, North Carolina

Compliments of
R. A. GARDNER & CO.
General Merchandise
Fountain, North Carolina

Compliments of
OUTLAND'S BARBER SHOP
Farmville, North Carolina

Compliments of
AUTOMOTIVE SUPPLY CO.
Automobile Parts
Supplies at Wholesale
Phone SK 3-3859

114 West Wilson Street
Farmville, North Carolina

BURRESS SHELL STATION
Oil, Gas, Groceries
Phone SK 3-3000
Farmville, North Carolina

THE COLLEGE SHOP
222 East Fifth Street
Greenville, North Carolina

Compliments of
Red Devil
Tri-Captains



Albert Mosley
Ernie Petteway
Tommy Thompson

Compliments of
JACK McDAVID
Registered Engineer
Farmville, North Carolina

Compliments of
NASSIF CANNON
102 South Main Street
Farmville, North Carolina

Compliments of
SMITH & YELVERTON
General Merchandise
Feeds and Fertilizers
Fountain, North Carolina

Compliments of
FARMVILLE STAFF

of
**Home Security
Insurance Co.**

H. G. Chesson
Staff Manager
H. B. Baker
C. E. Everette
N. L. (Bud) Eason

Farmville

North Carolina

Compliments of
**FOUNTAIN BRANCH
EDGEcombe BANK
& TRUST COMPANY**
Fountain, North Carolina

FOUNTAIN MOTOR COMPANY

W. C. Redick
Willie Killebrew
Distributors Esso Products
Bottled Gas

Wholesale

Retail

Fountain, North Carolina

Compliments of
**SECURITY SAVINGS
& LOAN ASSN.**
Farmville, North Carolina

Compliments of
DR. CHAS. E. FITZGERALD

Fitzgerald Medical Center

Farmville, North Carolina

**FARMVILLE LAUNDRY
AND CLEANERS**



Phone SK 3-3192
Farmville, North Carolina

Compliments of
**SPEIGHT SERVICE CENTER
AND AUTO PARTS**

Farmville, North Carolina

Compliments of
DR. R. T. WILLIAMS
Farmville, North Carolina

Compliments of
Morgan Oil and Refining Company

Fertilizers - Coal - Fuel Oil - Cotton - Soybeans

Phone SK 3-3183
Farmville, North Carolina

Compliments of
ATLAS SERVICE STATION

Space Age Fuel

Bob Fountain, Manager

Farmville, North Carolina

JOYNER'S MEN'S WEAR

W. E. Joyner

W. C. Joyner

Men's Clothing & Haberdashery

Formal wear sold and rented

Farmville

North Carolina

Compliments of
ALLEN & JONES

Farmville, North Carolina

Compliments of
**HATHAWAY'S SERVICE
STATION**

Farmville

North Carolina

Compliments of
**PITT COUNTY
TRANSPORTATION COMPANY**

Local and Long Distance Hauling
Cargo Fully Guaranteed

Phone SK 3-3109
3-3100

Farmville, North Carolina

Compliments of

CRAFT TRACTOR REPAIR SHOP

102 East Wilson Street
Farmville, North Carolina



CRAFT SPRAYING INC.

102 East Wilson Street
Farmville, North Carolina

Compliments of

FOUNTAIN MILLING COMPANY

Fountain, North Carolina

Compliments of

Farmers and Monk's Warehouses

Farmville, North Carolina

Compliments of

The Smith-Douglass Co., Inc.

Agent

B. F. "Jack" Lewis

Farmville, North Carolina

Compliments of

The 3-D Ranch

Alex Allen

Hereford Cattle

Farmville, North Carolina

Compliments of

Centre Hardware

108 West Wilson Street
Farmville, North Carolina



Compliments of

CEDRIC DAVIS

Agent for Morris Gold Bond
and Vertagreen Fertilizers
Sales and Service

112 Wilson Street

Compliments of

MOR MAC SERVICE

Farmville, North Carolina

Compliments of

BRODY'S

Greenville, North Carolina

FLORENCE-MAYO

Known for 28 years of progress

Farmville, North Carolina

Parker's

at
Marlboro

Parker Oil Company
Your Richfield Distributors

Parker Grocery Company
Fancy & Heavy Groceries

Parker Grain Company
Dealers in Grain

Parker Propane Gas, Inc.
Wells Fertilizer

Compliments of
N. THOMAS
Farmville, North Carolina

Compliments of
MUSIC ARTS
Greenville, North Carolina

Compliments of
RAY'S RESTAURANT
The Heart
of
Farmville

B. & W. CHEVROLET CO., INC.



Corvair
Phone SK 3-3122
Farmville, North Carolina

Compliments of
EDWIN C. NEWTON

Jefferson Standard
LIFE INSURANCE CO Home Office: Greensboro, N. C.

Fountain, North Carolina

Compliments of
E. E. ELLIS SODA SHOP
Fountain, North Carolina

Compliments of
ROLLINS CLEANERS
AND DYERS
Farmville, North Carolina

BLOUNT-HARVEY
Shop Our Girls Teen Shop on
Third Floor and Boys Prep
Shop on Main Floor
Greenville, North Carolina

W F A G



"Radio on the Go..."

...Serving the Farmville Community

1250 on the dial

Compliments of

**Ellis Garage
and Motor Parts**

707 West Wilson Street
Farmville, North Carolina

Congratulations Class of '63

**Farmville
Furniture Company**

Furniture Fashion Center

**Farmville
Funeral Home**

24 Hour Ambulance Service

Farmville, North Carolina

NATIONWIDE
MUTUAL INSURANCE CO.

John D. Dixon, Agent

Phone SK 3-3019
Farmville, North Carolina

MASHBURN PLUMBING
& HEATING
and Air Conditioning Co.

C.B. MASHBURN, Owner

Compliments of
HARRY J. BYERS

Compliments of
S & H CLEANERS
Farmville, North Carolina

Compliments of
F.C. TREVATHAN
Joyner's Cross-roads
Farmville, North Carolina

MRS. FRED C. MOORE
Florist
Flowers for All Occasions
Wilson Street Phone SK 3-3056
Farmville, North Carolina

Shoes for the
ENTIRE FAMILY
LARRY'S SHOE STORE
Greenville, North Carolina

GARNER GAS
"The Modern Fuel"
Farmville, North Carolina

Compliments of
DON BRYAN
GROCERY & MARKET

Compliments of
CAMPUS CORNER
Greenville, North Carolina
"Dedicated to a young man's taste"

Compliments of
BELK TYLER CO.
Greenville, North Carolina

Compliments of
E. L. ELLIS ESSO
Fountain, North Carolina

Compliments of
JOE D. JOYNER
HOME MUTUAL INSURANCE
AGENCY

Compliments of
MR. & MRS. REX HODGES
Farmville, North Carolina

Compliments of
PARAMOUNT THEATHER
"Where the best in motion pictures
are shown."
Phone: SK 3-4149

Compliments of
WILKERSON BROTHERS
FRUIT MARKET
Wholesale & Retail
West Wilson Street
Farmville, North Carolina

Compliments of
J. H. HARRIS & SON
Farmville, North Carolina

Compliments of
NORMAN A. GARDNER
Fountain, North Carolina

Belk-Tyler's

"Farmville's Shopping Center"

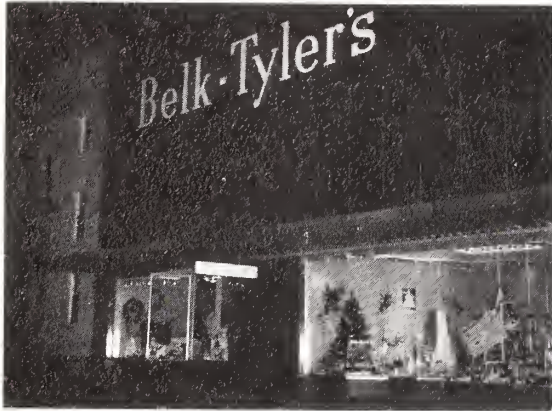

Compliments of
MAJORETTES '62-'63

Milly Fitzgerald - Head
Su-Su Dixon Nancy Smith
Lou Oakley Edna Beasley
Madeline Deal Sandy Allen

From the time you are born
Till you ride in a hearse
Things aren't so bad
That they can't get worse!

Compliments of
"HONEY-BEE & SUZIE Q"



Cooperative Mills, Inc.

FCX Grain Marketing Service

Farmville, North Carolina

JOHN J. BAREFOOT, Manager



Duke Buick-Pontiac Inc.



Buick - Pontiac - Opel - G.M.C.
Phone SK 3-3137
Highway 264 By Pass
Farmville, North Carolina

FCX Retail Store

Farmville, North Carolina

A.D. WELLS, Manager

Compliments of

Lang's Store

General Merchandise

Farmville, North Carolina



Compliments of

Duprees

Farmville, North Carolina



Compliments of

DR. W. ALBERT SMITH, JR.

Compliments of
CORBETT'S GARAGE
Farmville, North Carolina

Compliments to
PARENTS OF ALL SENIORS
Melvin Leroy Gay
Robert Winston Bass

BEST WISHES

to the

Class of '63

Compliments of

Cheerleaders '62-'63

Marion Allen - Head

Phyllis Corbett

Judith Joyner

Brenda Moye

Julia Rives

Nancy Winstead

Kay Allen

Judye Bass

Linda Carr

Tommy's Drive-In

Sandwiches, Hot Dogs,
Hamburgers, Barbeque
And "Short Orders."
Try our Thick Shakes,
Lemonades, Coca-Cola,
Pepsi-Cola, and Milk.

We invite each
of you to drive
out to Marlboro
and try our
fine food.



"Now as our pathways
Wander, our thoughts will
Ever remain in the
hallowed halls of Farmville
High, and down paths
we will never trod again."

RUSSELL
NEWELL
SANDI

Compliments of

ATLANTIC CREDIT COMPANY

Farmville, North Carolina



MARTHA BENNETT
Mascot

FRANCES MARION ALLEN

Science Club, Secretary; FBLA; Glee Club, Secretary; Keyette, Reporter; Basketball; Cheerleader, Head; SGA, Representative, Secretary; Class Officer, Secretary; Annual Staff, Feature Editor; Homecoming Queen; Superlative, Best All Round; Outstanding Senior; DAR Good Citizenship Award; Junior-Senior Waitress; Office Assistant; Key Club Sweetheart.

SANDRA LEE ALLEN

Science Club; Library Club; FBLA; Band, Majorette; Dramatics Club; News 'N' Views Staff, Assistant Editor; Annual Staff, Assistant Feature Editor.

MARY FRANCES AVERY

Keyette, President; FHA; FBLA, Vice-President; Library Club, Program Chairman; Glee Club; Basketball; Annual Staff, Assistant Sports Editor; Superlative, Most Athletic.

ETHEL IRENE BAKER

Keyette, Secretary; Math Club, President, Secretary, Vice-President; Dramatics Club; Office Assistant; Glee Club; Marshal; Girls' State; Annual Staff, Editor-in-Chief.

LINDA AILENE BAKER

Glee Club; FBLA; Typing Assistant.

ROBERT WINSTON BASS

Key Club, President; Science Club; Library Club; FBLA; Band; JV Basketball; Varsity Basketball; SGA, Representative, President; Marshal.

WILLIAM PERRY BEAMON

Glee Club; FBLA; 4-H.

KENNETH WAYNE DILDA

FBLA; Science Club; Glee Club; Key Club, Chaplain; JV Football, JV Basketball; Basketball; Baseball; SGA, Representative, Vice-President; Class Officer, President (Three Years); Homecoming King; Glee Club, President; FFA, Sentinel; Boys' State; Superlative, Best All Round; Outstanding Senior; Bus Driver; Athletic Association, President; Junior-Senior Waiter, Head.

EDNA FOUST (SU-SU) DIXON

Science Club, Treasurer; FBLA; Basketball; Keyette, Reporter; Junior-Senior Waitress, Head; Annual Staff, Assistant Business Manager; Marshal; Office Assistant; Band, Queen, Assistant Head Majorette; Superlative, Best Looking; Miss Archway.

WINFIELD DONAT, III

Junior-Senior Waiter; Key Club; Science Club; Band; Basketball; SGA, Representative, Council Vice-President; News 'N' Views Staff, Editor; Annual Staff, Photo Editor; Dramatics Club; Marshal; Superlative, Most Athletic; Outstanding Senior.

REATHER CAROL DUNN

Glee Club; Office Assistant; FBLA; Bus Driver.

VIRGINIA DARE MANNING EDWARDS

Office Assistant; FBLA; Transfer—Winterville (Fourth Year); Glee Club; Basketball; Class Officer; FHA, Historian; Teenage Club, President.

CHESTER WELDON ELLIS

Science Club; FBLA, Vice-President, President; Glee Club, Treasurer; Baseball; Annual Staff, Publicity Manager; SGA, Monitor.

RACHEL IRENE CASE

FBLA; Library Club, Secretary; SGA, Representative; Junior-Senior Waitress; Glee Club; Homeroom President, Secretary; Typing Assistant.

LOUIS WAYNE CAUSEY

FBLA; FFA, Sentinel; Bus Driver.

PHYLLIS ANN CORBETT

Keyette; Science Club, Reporter; FBLA; Dramatics Club; Glee Club; Class Officer, Treasurer; News 'N' Views Staff; Homecoming Queen Candidate; Spring Follies Queen Candidate; SGA, Representative; Cheerleader.

JIM PATRICK CRAFT

Glee Club; FBLA; Math Club, Secretary; SGA, Representative.

ERNEST LEON CRUMPLER

FBLA; Glee Club; Office Assistant; Bus Driver.

TED LOUIS DAIL

FBLA; Football; Glee Club.

ALMA DEAN DAVENPORT

MADLINE ELIZABETH DEAL

FBLA; Annual Staff, Assistant Copy Editor; Marshal; Homecoming Queen Candidate; Band, Majorette; Office Assistant; Glee Club; Junior-Senior Waitress; Typing Contest.

ELOISE SAULTER ELLIS

4-H; Glee Club; FHA; FBLA.

ROBERT VERNON FISER, JR.

Science Club, President; FBLA; Key Club; Library Club; Glee Club; Baseball; Basketball; Football; Golf; SGA, Representative; Annual Staff, Sports Editor; Marshal; Homecoming King; Superlative, Best Looking; Class Officer, Secretary, Treasurer; Junior-Senior Waiter.

JOHN MICHAEL GARDNER

Glee Club; FBLA.

MELVIN LEROY GAY, JR.

Science Club; Key Club; FBLA; Library Club; Glee Club; Basketball; SGA, Representative; Annual Staff, Business Manager; Marshal; Homecoming King; Office Assistant; Boys' State; Junior-Senior Waiter; Superlative, Most Popular.

CAREY WOOTEN GAYNOR, JR.

Science Club; Key Club; FBLA; Band; FFA; SGA, Monitor; Dance Band.

NEWELL RODGERS HARPER

Science Club; FBLA; Keyette; Glee Club; Dramatics Club; Office Assistant.

THOMAS HOWARD HOLLOWMAN

FFA; Glee Club; 4-H.

RACHEL ETHELYN HUDNELL

FHA; Glee Club; FBLA.

WILMA JEAN JEFFERSON

FHA, Secretary, Reporter; Library Club.

BRENDA CAROL JENKINS

Glee Club; FHA, President, Historian; Keyette.

JULIE REID JONES

Dramatics Club; Science Club; Glee Club; FBLA; Library Club, President; Keyette, Program Chairman; Class Officer, Reporter; News 'N' Views Staff, Feature Editor; Annual Staff, Art Editor; Nurses Club, President; Library Assistant.

THOMAS LEE JOYNER

FBLA; Key Club; Football; Class Officer, President; Homecoming King; Office Assistant; Junior-Senior Waiter.

Senior Directory



MARK MOORE
Mascot

WILBUR GLENN JOYNER
Science Club; FBLA; Key Club; SGA, Monitor.

CHARLES EDWARD JUSTICE
Bus Driver; FFA; Glee Club; 4-H.

EUGENE LARRY KING
FFA; Glee Club.

NANCY LEE LAPP
Math Club; Office Assistant; Substitute Bus Driver; Transfer—Winston-Salem (Fourth Year); FHA; Public Speaking Club.

DOROTHY ANNE LETCHWORTH
Basketball; SGA, Representative; Class Officer, Secretary; Keyette; FBLA, Historian; Transfer—Walstonburg (Third Year); Class Treasurer; Beta Club; FHA.

ALBERT VANMETER LEWIS, JR.
Glee Club; Science Club; FBLA; Key Club; Annual Staff, Assistant Publicity Manager; Science Lab Assistant.

BETSY CAROL NICHOLS
Glee Club; FHA; FTA; Office Assistant; FBLA.

ALMA SUE NICHOLS
Glee Club; FHA; FBLA; Office Assistant.

LOU IRIS OAKLEY
4-H; FBLA; FHA; Glee Club; Band, Majorette.

JOYCE EVONNE O'NEAL
FBLA; Office Assistant; Glee Club.

EVELYN GRAY OWENS
Glee Club; FBLA.

GLADYS MARIE PEADEN
FHA, Photographer; Library Club; Glee Club.

DALTON JASPER RASBERRY, JR.
FFA, Vice-President; FBLA; Glee Club; SGA, Representative; Class Officer, Vice-President; Annual Staff, Assistant Copy Editor; FHA Sweetheart; Typing Contest, County, District.

JULIA RUSSELL RIVES
Dramatics Club; Science Club, Reporter; FBLA; Basketball; Class Officer, Vice-President; Spring Follies Queen Candidate; Key Club Sweetheart; Cheerleader; Junior-Senior Waitress; Glee Club.

HENRY LEWIS SMITH
Science Club; FFA; 4-H, Reporter, Secretary, Treasurer; Band; Dance Band; FBLA.

MARGARET LOUISE SPEIGHT
Science Club; FTA; FBLA; Basketball; Glee Club; Library Club; Office Assistant; Lab Assistant; Keyette, Treasurer; Marshal, Co-Chief; Annual Staff, Assistant Editor; SGA, Representative; Superlative, Most Studious; Outstanding Senior; SGA, Monitor; Best U. S. History Student Award.

LINDA MAE LLOYD
FHA, Parliamentarian; FBLA; Glee Club.

ARLIE FRANCHION McLAWHORN
FHA, Treasurer; FBLA; Office Assistant; Glee Club.

CURTIS RAYMOND MASSEY
FBLA; Band, Secretary, Treasurer, Publicity Officer, Co-Captain, Drum Major; Dance Band; Key Club; Math Club, Secretary, President; SGA, Representative, Monitor.

BRENDA KAY MATTHEWS
FFA, Sweetheart, Waitress; FHA; Glee Club; FBLA; 4-H.

KENNETH RAY MOORE
FBLA; Science Club; Glee Club; JV Football.

MILTON WRIGHT MORRIS
FFA, Treasurer, President; Bus Driver.

RICHARD SCOTT MORRIS
FFA, Secretary, Reporter; Glee Club.

BRENDA FAYE MOYE
FHA Officer, Song Leader; Cheerleader; Annual Staff, Assistant Business Manager; Glee Club; Library Club; FFA Waitress.

PEGGY ROSE MOYE
FTA; FHA; FBLA; Office Assistant; Glee Club.

CLAUDE THOMAS NETHERCUTT
Library Club, Treasurer; FFA, Secretary; Glee Club.

DOROTHY LOUISE NEWTON
FTA, Vice-President, President; Keyette, Vice-President; Band; Glee Club; SGA, Representative; Marshal; Library Club, Secretary; Library Assistant.

NANCY CAROL THOMAS
Keyette; Science Club; Glee Club; Library Club; FBLA; Dramatics Club; Class Officer, Secretary, Reporter; News 'N' Views Staff; Marshal; SGA, Representative; Girls' State.

DAISY LOU TYSON
Glee Club; FHA; FBLA; Marshal; Office Assistant.

BRUCE CARROLL VINCENT
FFA, Treasurer; Glee Club; 4-H; Bus Driver.

RUTH EMMA VINCENT
4-H; Office Assistant; FBLA.

DANNY HUBERT WINDHAM
Football; Baseball.

SONDRA LEA WINDOM
Library Club, Vice-President; FHA; FBLA, Historian, Treasurer; Glee Club; Keyette, Program Chairman; Marshal, Co-Chief; SGA, Representative; Class Officer, Secretary.

GLENDA PEGGY WOOD
Science Club; Nurses Club; FBLA; Library Club; Glee Club; Office Assistant; 4-H; Dramatics Club.

JAMES ARTHUR WOOTEN, III
Science Club; Glee Club; FBLA; Basketball; Football; Office Assistant.

BECKY ANN YOUNG
FHA, Photographer; FBLA, Reporter; Marshal; Glee Club; Office Assistant; Typing Contest; 4-H; Annual Staff, Copy Editor.

WILLIAM ALONZA YOUNG
FFA; Glee Club; Bus Driver.

Autographs

Autographs

Autographs

Autographs

A PRODUCT OF

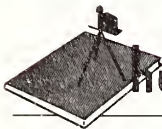

Hunter *Publishing*
COMPANY

333 INDIANA AVENUE
WINSTON-SALEM, N. C.

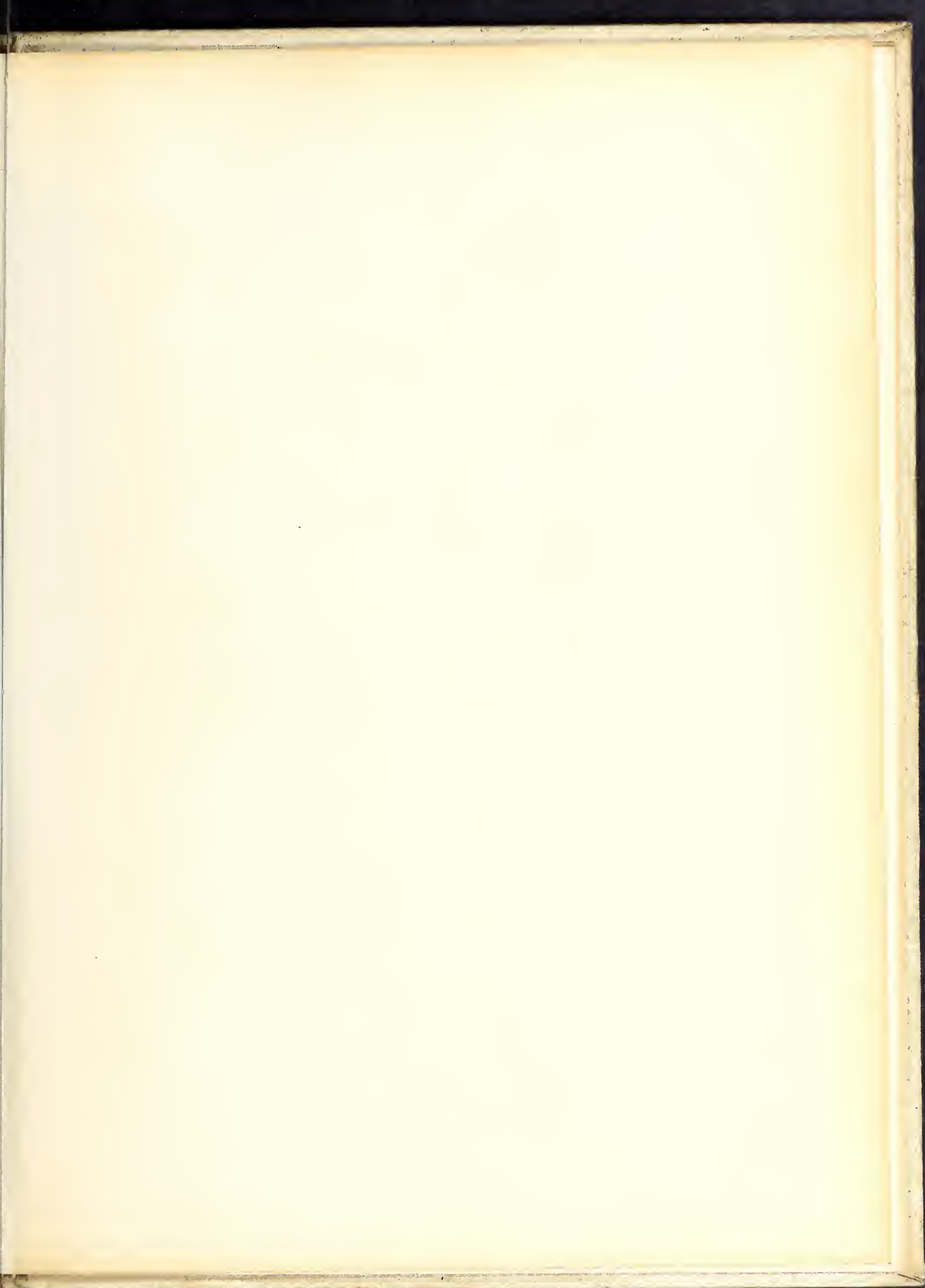

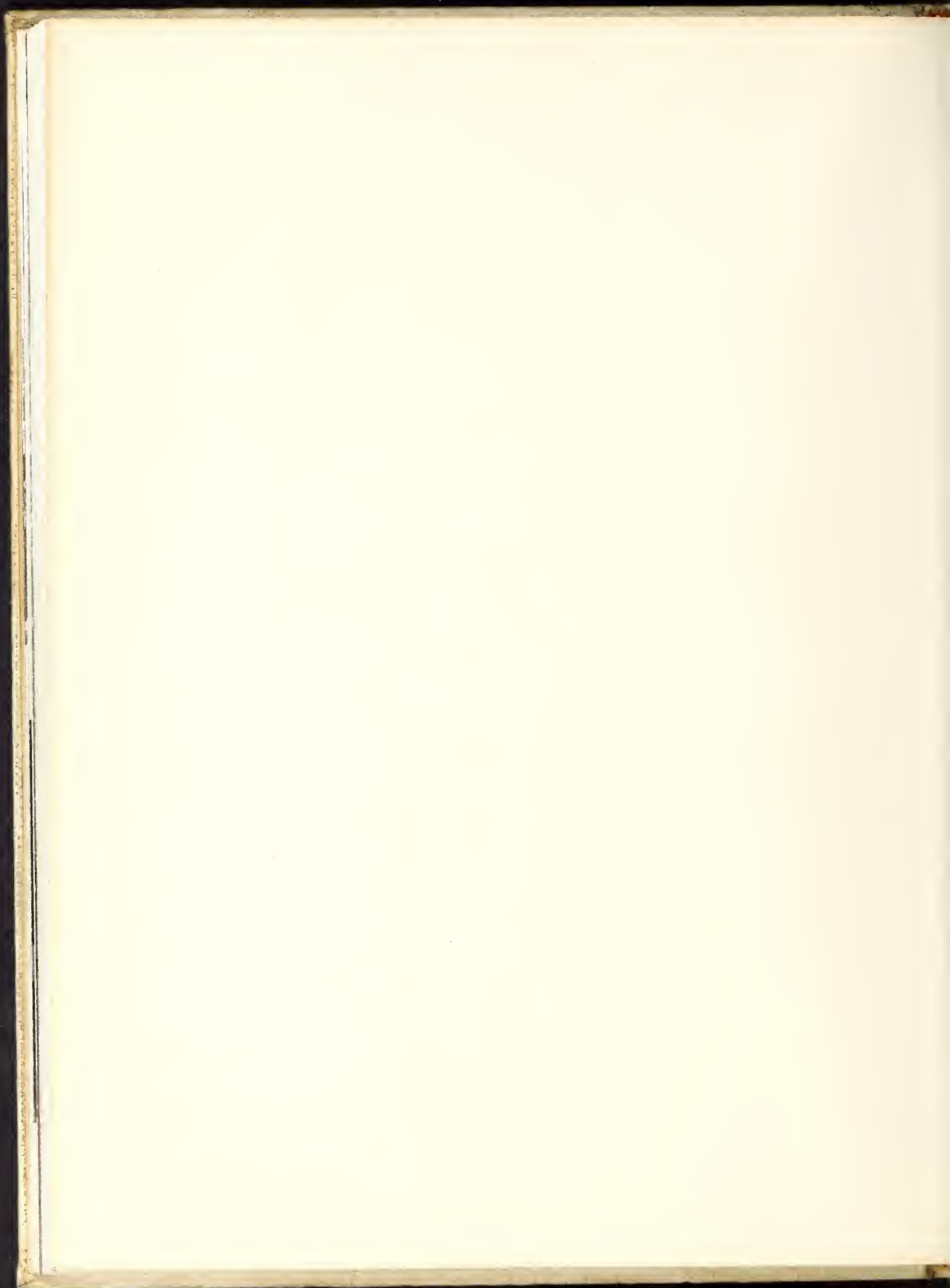

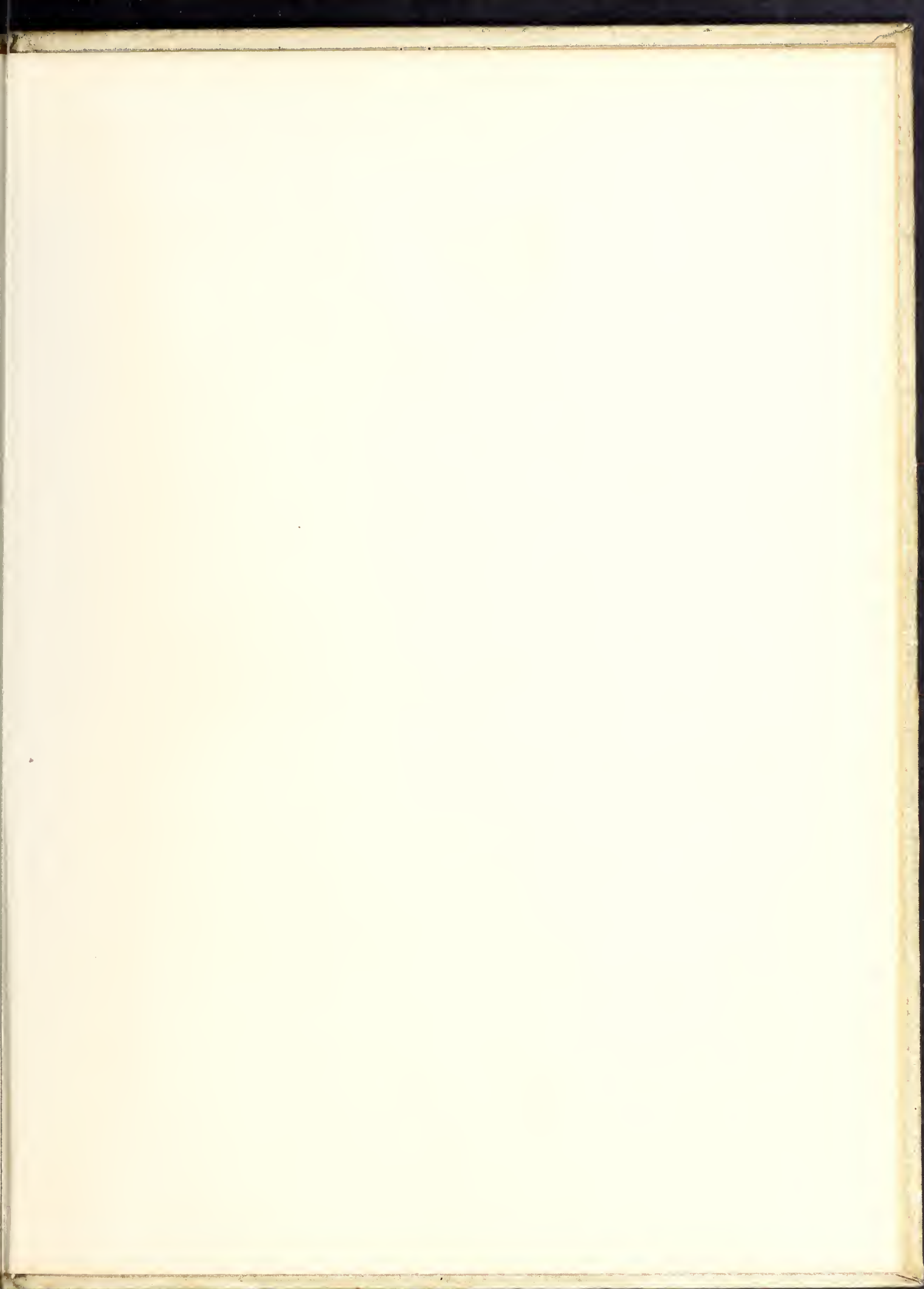





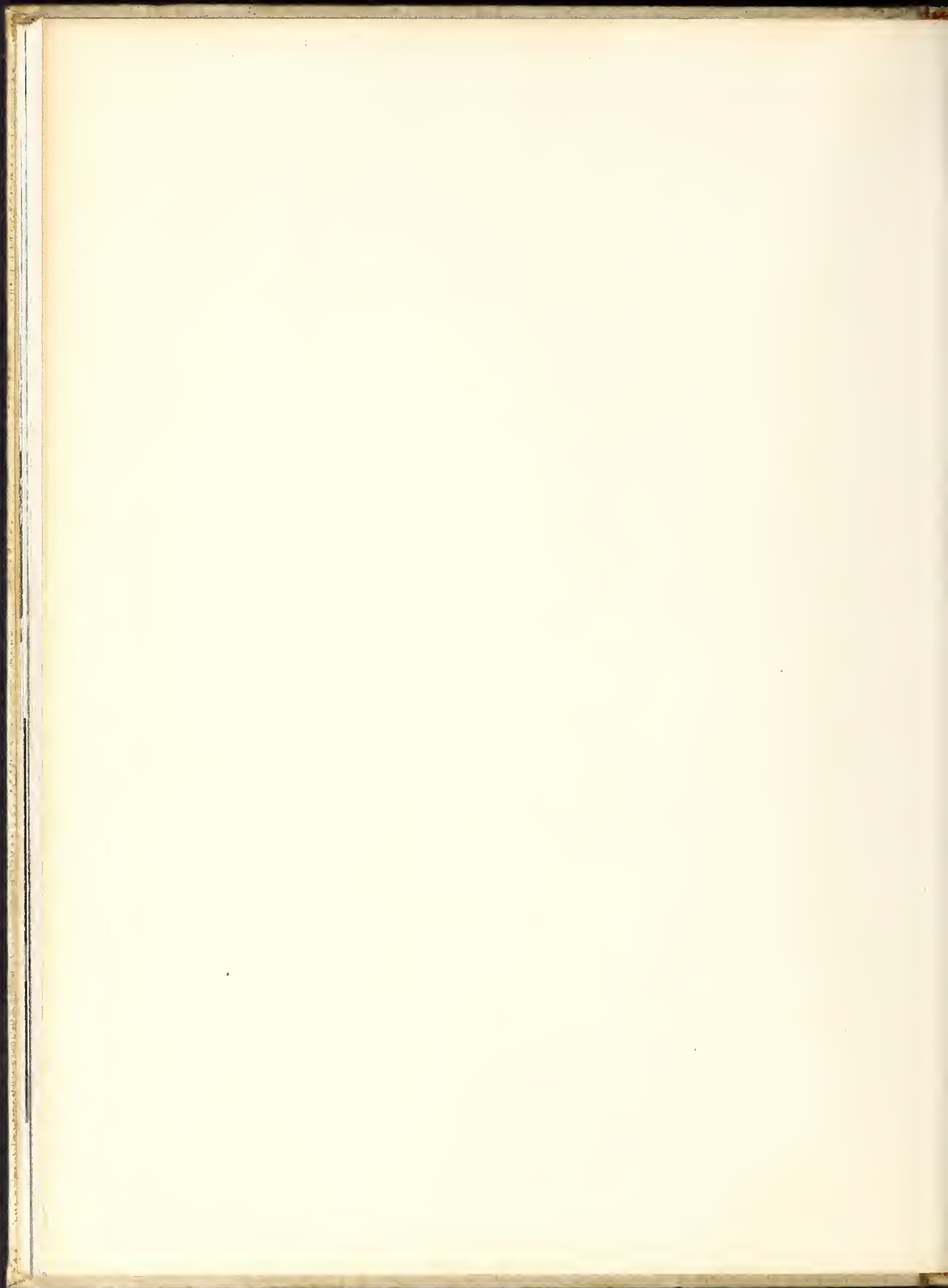



HUMPHREY
PUBLISHING
COMPANY
WILMINGTON - DELAWARE
N. C.