



1965

ARCHWAY

MR. LEWIS LAWRENCE

Levin Lawrence

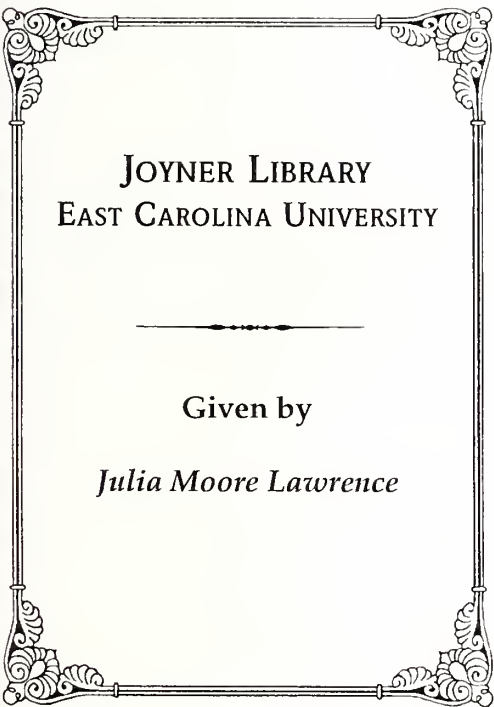

JOYNER LIBRARY
EAST CAROLINA UNIVERSITY

Given by

Julia Moore Lawrence





Archway

1965

Farmville High School
Farmville, North Carolina

Ever Upward . . .

The shades of night were falling fast,
As through an alpine village passed
A youth, who bore, 'mid snow and ice,
A banner, with the strange device,
 Excelsior!

His brow was sad; his eye beneath
Flashed like a falchion from its sheath,
And like a silver clarion rung
The accents of that unknown tongue,
 Excelsior!

"Try not the Pass!" the old man said,
"Dark lowers the tempest overhead,
The roaring torrent is deep and wide!"
And loud that clarion voice replied,
 Excelsior!

"Beware the pine-tree's withered branch!
Beware the awful avalanche!"
This was the peasant's last good-night!
A voice replied, far up the height,
 Excelsior!

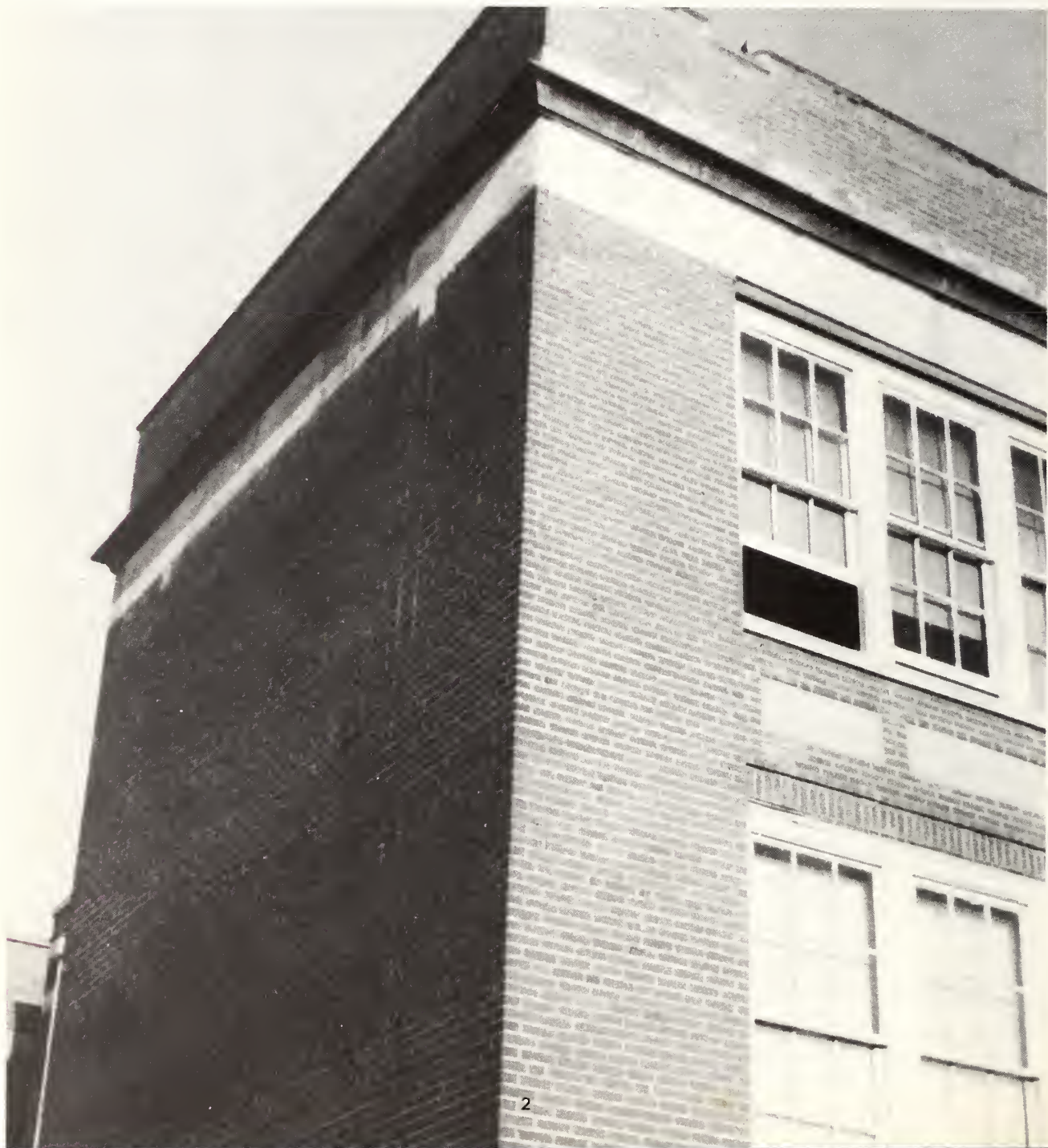

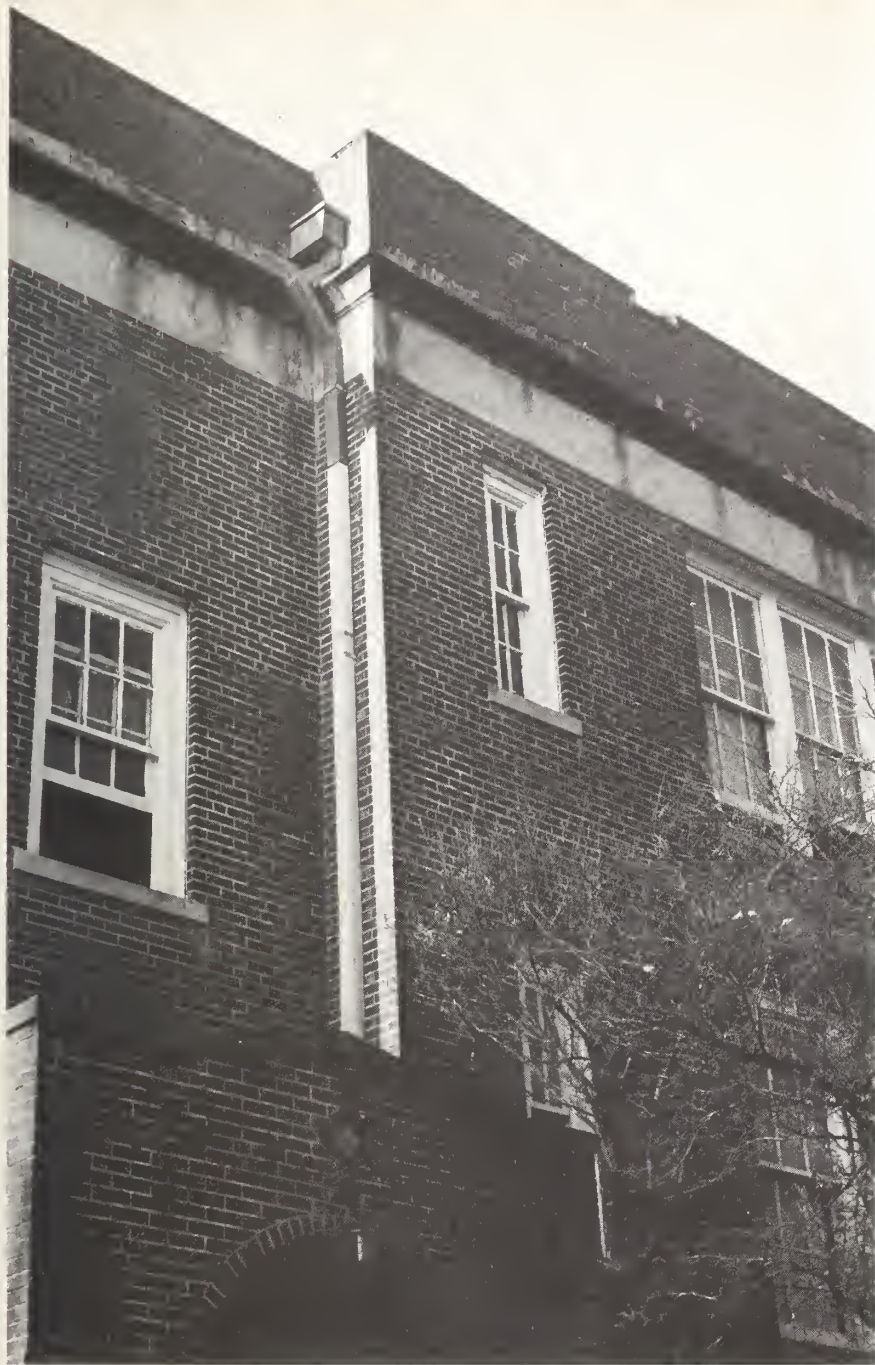

"O stay!" the maiden said, "and rest
Thy weary head upon this breast!"
A tear stood in his bright blue eye,
But still he answered, with a sigh,
Excelsior!

"Beware the pine-tree's withered branch!
Beware the awful avalanche!"
This was the peasant's last good-night!
A voice replied, far up the height,
Excelsior!

At break of day, as heavenward
The pious monks of Saint Bernard
Uttered the oft-repeated prayer,
A voice cried through the startled air,
Excelsior!

A traveler, by the faithful hound,
Half-buried in the snow, was found,
Still grasping in his hand of ice
That banner, with the strange device
Excelsior!



There, in the twilight cold and grey,
Lifeless, but beautiful, he lay,

And from the sky, serene, and far
A voice fell, like a star, EXCELSIOR



... Excelsior

In Dedication . . .

MRS. MARGUERITE HART
MR. SAMUEL WORTHINGTON
MR. LEWIS LAWRENCE



... in humble and grateful appreciation.

MR. WORTHINGTON



MRS. HART

MR. LAWRENCE





Miss Archway . . .



. . . Miss Lynda Carr



Table of Contents . . .



ADMINISTRATION..... 11



ACADEMICS.....19



ORGANIZATIONS..... 27



FEATURES..... 43



PUBLICATIONS..... 57



MUSIC.....63



SPORTS..... 69



CLASSES.....89



ADVERTISEMENTS..... 115

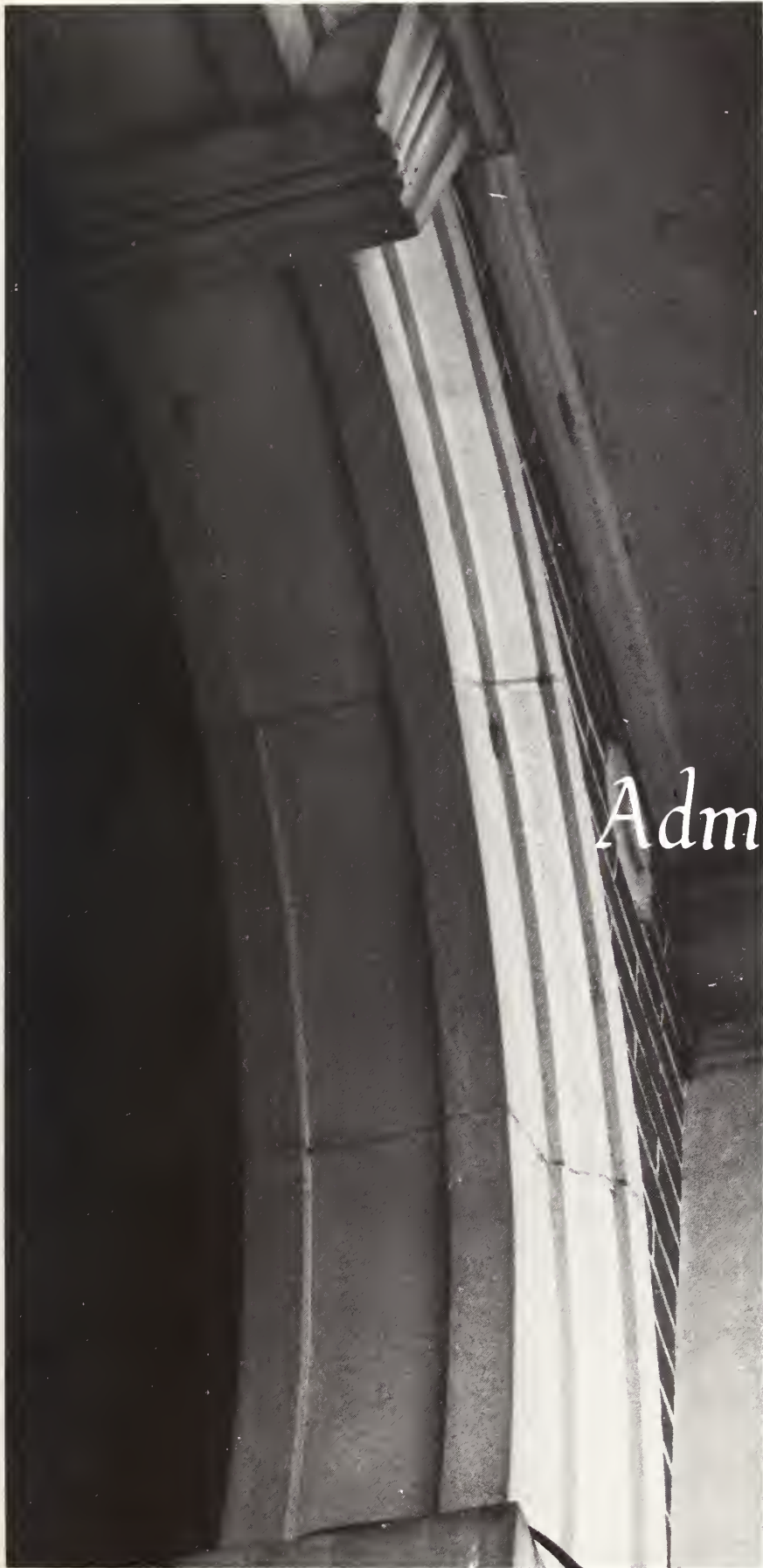

Administration

The shades of night were falling
fast,

As through an Alpine village passed

A youth, who bore, 'mid snow and
ice,

A banner with the strange device,

Excelsior!



High School Principal...MR. SAMUEL DAVID BUNDY, SR.



County School Superintendent...MR. D. H. CONLEY

Administrators . . .

Farmville School Board...MR. R. V. FISER, chairman; MR. GEORGE M. ALLEN; MRS. NELLIE OUTLAND; MR. ERNEST PETTEWAY; and MR. JACK McDAVID.



... Languages

MRS. HART
French, Senior Sponsor, F. T. A. Advisor
Keyette Advisor



MRS. MARGUERITE
HART
Junior College of
Augusta
University of North
Carolina, B. A.
University of Georgia
Oglethorpe University
M. A.
East Carolina College

MR. LAWRENCE
English, Senior Sponsor
News 'n' Views Advisor
National Honor Society Advisor
1965 ARCHWAY Advisor



MR. LEWIS
LAWRENCE
University of North
Carolina, A. B.
East Carolina College
M. A.

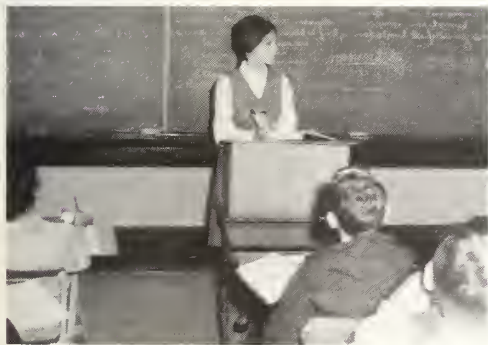

English
Freshmen Sponsor



MRS. WANDA
CALDWELL
East Carolina College
B. S.



MRS. BILLIE B.
HARRISON
East Carolina College
B. S.



English
Junior Sponsor

Science - Mathematics . . .

MRS. WHELESS

Chemistry, Physics, General Science
Freshman Sponsor, Senior Science Club Advisor

MR. HARRIS

Biology, Advanced Biology, Junior Sponsor
Junior Science Club Advisor



MRS. LURLINE B. WHELESS
Meredith College, A. B.
Duke University
East Carolina College



MRS. HOPE W. ROLLINS
Meredith College, A. B.



MRS. MARY R. MOORE
U. N. C. at Greensboro
A. B.



MR. LINWOOD A. HARRIS
East Carolina College
B. S.

MRS. ROLLINS
Algebra, Advanced Mathematics
Business Arithmetic, Junior Sponsor
Math Club Advisor

MRS. MOORE
Geometry, Algebra, Sophomore Sponsor
Math Club Advisor, National Honor
Society Advisor





MR. SAM O.
WORTHINGTON, JR.
East Carolina College
B. S.



MR. RUSS
Civics, World History, Economics and
Sociology, Freshman Sponsor
S. G. A. Advisor

MR. WORTHINGTON
United States History, United States
Government, Senior Sponsor

History . . .

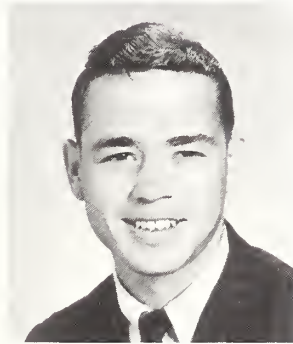

MR. HARVEY RUSS
Wilmington Junior
College
East Carolina College
B. S.

MISS EDWARDS
Algebra, World Geography
Economics and Sociology
Sophomore Sponsor, Keyette Club
Advisor, National Honor Society
Advisor

. . . Guidance



MISS ELIZABETH
EDWARDS
Flora MacDonald College
University of North
Carolina, A. B.
East Carolina College
M. A.



Physical Education . . .

Health, Physical
Education, Junior
Sponsor, Football Coach
Baseball Coach

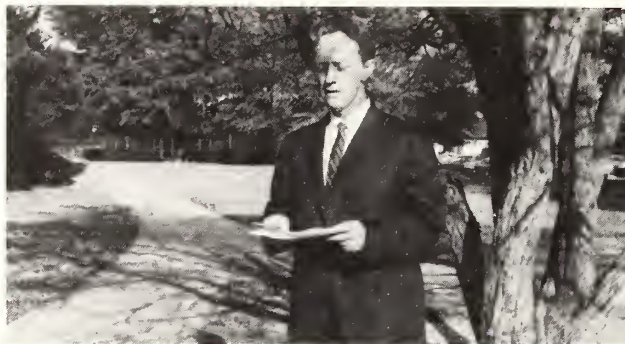

MR. ELBERT E. MOYE
Atlantic Christian College
A. B., University of North
Carolina



Home Economics, F.H. A.
Advisor



Home Economics . . .

MISS ELSIE SEAGO
Stetson University
East Carolina College
B. A.

. . . Agriculture

Vocational Agriculture
F. F. A. Advisor



MR. E. P. BASS
U. N. C. at Raleigh, B. S.



MRS. MABEL FLOWERS



Cafeteria . . .

Cafeteria Supervisor

Business Education . . .
 Office Personnel . . .
 Librarian . . .



MRS. BEATRICE P. AYCOCK
 East Carolina College
 B. S., M. A.

MRS. LINDA W. BROWN
 East Carolina College
 B. S.



MRS. ELIZABETH WORTHINGTON
 Bachelor of Finance

MRS. BEVERLY BATCHELOR
 Mars Hill College
 Meredith
 U. N. C. at Greensboro
 A. B., East Carolina
 College, Wake Forest
 Appalanchian State
 Teachers College
 Western Carolina

Office Secretary
 Office Assistant Advisor



Librarian
 Library Club Advisor



MRS. AYCOCK
 Typing, Office Practice, FBLA Advisor
 Sophomore Sponsor

MRS. BROWN
 Shorthand, General Business, Bookkeeping
 FBLA Advisor, Sophomore Sponsor

Music . . .

MR. GLASGOW
Band Director



MR. WILLIAM A.
GLASGOW
East Carolina College
M. A.



MRS. MARY W. SMITH
Duke University, B. A.
Southern Conservatory
of Music, B. M.

MRS. SMITH
Piano Instruction



MRS. HOLMES
Glee Club Advisor
Piano Instruction



MRS. LEYMON B.
HOLMES
University of Georgia
Southwestern
Theological Seminary
Westminster Choir
College





Academics

His brow was sad; his eye beneath,
Flashed like a falchion from its sheath,
And like a silver clarion rung
The accents of that unknown tongue,
Excelsior!

Marshals Serve at Commencement 1964 . . .



Co-chief Marshals—Cathy Walston and Mary Simpson



In addition to other duties, Paul Allen, Cathy Walston, J. P. Burnette, and Mary Simpson helped prepare the diplomas for graduation.



Sophomores—Cecil Eason, Ann Pierce, Ann Joyner, Lu Dixon, Susan Wheelless, Mary Ethel Price, and Dixon Sauls.



Freshmen marshals David Eason, Margaret Andrews, Julia Mewborn, and Belinda Kilpatrick also served as ushers for graduation.

National Honor Society . . .

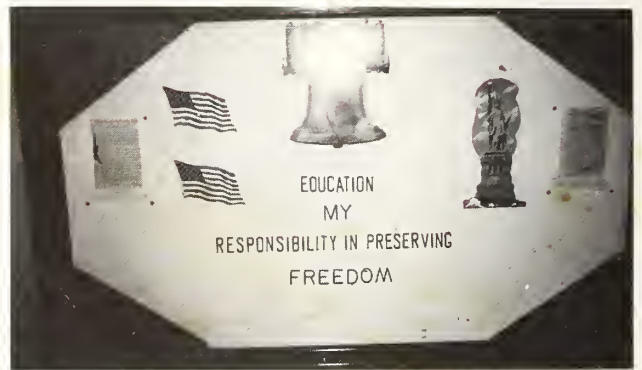

"The object of this chapter shall be to create an enthusiasm for scholarship, to stimulate a desire to render service, to promote worthy leadership, and to encourage the development of character in students of Farmville High School."



Officers of the society, Patricia Hobgood, Paul Allen, Cecil Eason, and Mary Simpson are ably headed by Cathy Walston, president.



Senior Members—Mary Simpson, J. P. Burnette, Cathy Walston, Linda Cooke, Edith Allen, and Paul Allen. Betty Ruth Dunn is not pictured.



Sophomore Members—Carl Tyer, Margaret Andrews, Danny Thomas, Julia Mewborn, Tony Hardee, Nancy Leckie, Mary Lang, and Deborah Walston.



Junior Members—Patricia Hobgood, Diane Bell, Dixon Sauls, Ann Pierce, Lu Dixon, Cecil Eason, Mary Ethel Price, and Ann Joyner.

... begins second year



DAR Award

Miss Mary Lamar Simpson

Boys' and Girls' State

Cathy Walston, J. P. Burnette, Johnny Hardison, and Jo Alice Brock



Governor's School



Miss Cordelia Lewis

*National Science
Institute*



Ivey Smith



Leadership Conference

Ivey Smith, Johnny Hardison, and Paul Allen

Academic Life Presents Variety at Farmville . . .





Organizations

His brow was sad; his eye beneath,
Flashed like a falchion from its sheath,
And like a silver clarion rung
The accents of that unknown tongue,
Excelsior!

Student Government Association . . .

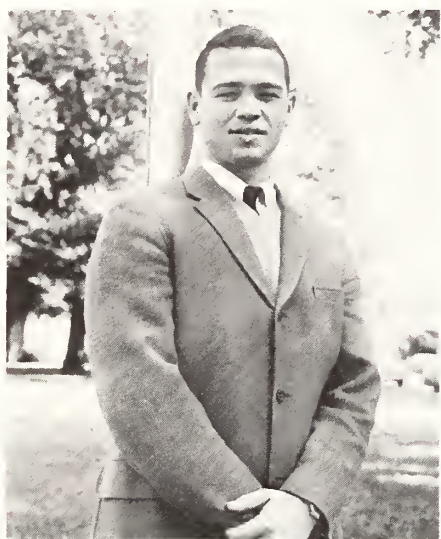

Advisor to Student Government Association
MR. HARVEY RUSS



President of the Student Government Association
IVEY SMITH



Student Government Association Officers
RAY WOOTEN..... Treasurer
LU DIXON..... Secretary
DIXON SAULS..... Vice President

. . . Homeroom Representatives

Junior Representatives

JOAN BAKER, ROBERT WILLIFORD, ANN PIERCE, EDDIE ALLEN, MARY ETHEL PRICE, GEORGE ALLEN, ANN JOYNER, RUSTY DUKE.



Sophomore Representatives

ILA SERMONS, MARTHA McDAVID, DANNY THOMAS, LUKIE DEAL, BELINDA KILPATRICK, RUTH ALLEN, LOU TYSON.

Freshman Representatives

HARVEY WINSTEAD, NIKI OUTLAND, DONNIE ALLEN, JIMMY MOORE, NANCY EASON, FRANK JONES.



Senior Representatives

STEVE TUGWELL, RACHEL WAINWRIGHT, GERALD TUGWELL, LAURIE FISER, J. P. BURNETTE, BETTY RUTH DUNN (not pictured).

Athletic Association . . .



President of Athletic Association
JOHNNY PHILLIPS



Athletic Association Officers
JOHNNY PHILLIPS, President; "SCREWBALL"
TURNER (not pictured), Vice-President; ANN
JOYNER, Treasurer; MARY NEWTON, Secretary;
DIANNE BELL, Co-reporter; PAT BUNDY, Co-
reporter.

. . . serves at athletic functions

The officers of the Athletic Association make plans for one of the coming athletic events.





Future Business Leaders of America



F. B. L. A. Officers

JOE WILLOUGHBY, President; "SCREWBALL" TURNER, Vice-President; RACHEL WAINWRIGHT, Treasurer; NANCY NEWBORN, Secretary; NORA LEE YOUNG, Historian; GAIL TYSON, Reporter.



Advisors of F. B. L. A.

MRS. LINDA BROWN and MRS. BEATRICE AYCOCK make plans for one of the coming F. B. L. A. meetings.



R. Wooten, S. Oakes, M. Gay, T. Thompson, D. Gay, J. Willoughby, E. Lang, J. Young, J. Eason, B. Smith, J. Owens, N. Harris, L. Tugwell, S. Gay, P. Newsome, S. Bagley, B. Melton, L. Lehmann, T. Dickinson, E. Evans, S. Turner, J. Moore, R. Moseley, B. O'Neal, P. Baker, M. Harris, M. Evans, J. Jenkins, N. Sumlin, J. Smith, J. Taylor, B. Tyson, J. D. Owens, J. Lucas, G. Wainright, R. Wainright, H. Baldree, D. Garris, G.

Gardner, P. Cobb, C. Riley, J. Allen, N. Young, B. Dunn, M. Cobb, G. Tyson, J. Owens, D. Davenport, J. Little, N. Mewborn, P. Vanderburg, B. Davis, C. Strickland, A. Oakley, B. Hobgood, N. Hobgood, A. Owens, B. Moseley, M. Johnson, J. Dunn, L. Davenport, C. Owens, N. Smith, E. Beasley, J. Phillips, D. Moore (not pictured, P. Larson, H. Thigpen, P. Bundy, D. Whitfield).



A few of the F. B. L. A. members prepare for their future as business leaders.

Future Farmers of America



F. F. A. Officers

GERALD TUGWELL, President; STEVE TUGWELL, Vice-President; JESSIE WINDOM, Secretary; DONNIE BROWN, Treasurer; CLAUDE CORBETT, Reporter; EDWIN WALSTON, Sentinel; JOHN LEWIS, Chaplain.



Advisor of F. F. A. ; MR. EDISON PLATO BASS



L. Bagley, L. Brock, R. Burnette, D. Croom, J. Davenport, J. Forrest, S. Hardison, B. Moore, B. Owens, L. Speight, W. Tugwell, D. Tugwell, L. Vandiford, R. Vandiford, S. Whitfield, C. Brock, D. Baker, G. Bell, B. Corbett, L. Gay, B. Goins, T. Hardee, D. Jefferson, W. Joyner, J. Koone, J. Lewis, B. O'Neal, J. Owens, L. Peaden, D. Tyson, P. Walston, H. Bateman, H. Baldree, C. Corbett, C. Davis, B. Gardener, J. Moore, R. Rose, D. Smith, S. Smith, J. Baker, D. Brown, M. Bailey, R. Boone, S. Carraway, M. Harris, D. Lee, E. Pope, H. Thigpen, D. Tyson, J. Tyson, G. Tugwell, S. S. Tugwell, J. Windom.

A few of the F.F.A. boys straighten up the Agriculture Building after one of the regular club meetings.





Future Homemakers of America



P. Vandiford, N. Frank, N. Britt, B. Smith, D. Vandiford, N. Hobgood, F. Starling, K. Heath, B. Brock, J. Little, L. Bundy, M. Thompson, C. Jones, E. Baker, P. Ellis,

J. Bundy, H. Lee, C. Corbett, G. Mozingo, D. Mozingo, (not pictured, B. Cobb, M. Forrest, B. Smith).



F. H. A. Officers

DIANNE VANDIFORD, President; BETTY LITTLE, Vice-President; KATIE HEATH, Treasurer; LINDA BUNDY, Reporter; NANCY BRITT, Secretary; BONNIE SMITH, Song Leader; BRENDA BROCK, Parliamentarian; MARGARET FORREST, Photographer.



Advisor of F. H. A. ; MISS ELSIE SEAGO



A few of the F. H. A. members use the skills which they have learned in Home Economics to prepare a meal.

Future Teachers of America



F. T. A. Officers
MARY SIMPSON, President; **DEBORAH FREULER**, Vice-President; **SUSAN WHELESS**, Secretary; **LINDA ALLEN**, Program Chairman; **NANCY WILKINSON**, Treasurer.



Advisor of F. T. A.
MRS. MARGUERITE HART



N. Darden, S. Oblesby, I. Phillips, C. Satterthwaite, B. Flake, D. Freuler, C. Lewis, S. Wheless, N. Wilkinson, M. Price, M. Simpson, N. Leckie, J. Baucom, R. Allen, B. Darden, E. Rouse, P. Little, D. Bell, G. Leckie, M. Newton, G. Griffis, F. Thorne, (not pictured, D. Seight, D. Nichols, Linda Allen).



Some of the F. T. A. members change the bulletins which are displayed in the halls throughout the year.



N. Outland, M. Gay, D. Mozingo, D. Whitehurst, N. Eason, K. Wooten, M. Johnson, B. Moseley, G. Thomas, J. Moore, C. Tyer, N. Joyner, L. Bundy.

Library Club . . .

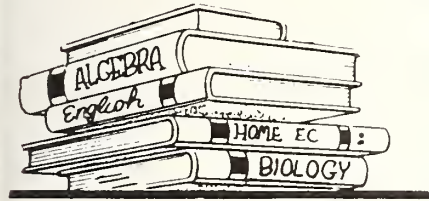

MRS. BATCHELOR performs one of the many tasks of a librarian.



Library Officers

STEVE TUGWELL, President;
 PATRICIA HOBGOOD, Vice-President;
 ANGIE OWENS, Secretary;
 VERONA DIXON, Treasurer;
 NANCY BRITT, Co-reporter;
 NANCY WILKERSON, Co-reporter.

. . . serves school in many ways



N. Leckie, N. Sumlin, C. Hardison, J. Andrews, F. Thorne, M. Newton, J. Windom, D. Speight, J. Hardison, L. Fiser, J. Blackley, N. Britt.

Key Club



Key Club Officers
 JOHNNY HARDISON, President; IVEY SMITH, Vice-President; DIXON SAULS, Secretary; RAY WOOTEN, Treasurer; ROBIN ROUSE, Chaplain.



C. Eason, G. Allen, C. Tyer, E. Allen, D. Shreve, R. Duke, B. Hart, M. Hardison, S. Letchworth, G. Tugwell, H. Petteway, E. Evans, C. Nolen, R. Tyer, J. Burnette, J. Lucas, C. Mayo, (not pictured, P. Allen).

Advisor of Key Club...MR. ALLEN BENFIELD

Shining shoes is one of the regular chores of the newly tapped neophytes.

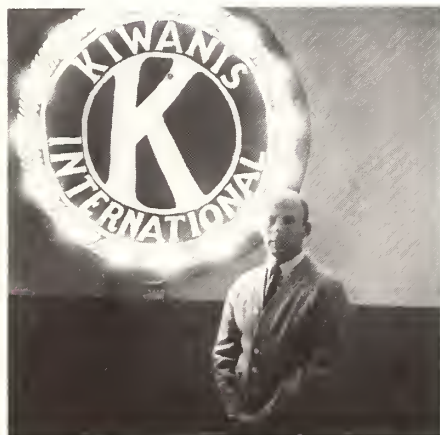



Advisors of Keyette Club
MRS. MARGUERITE HART
MISS ELIZABETH EDWARDS



C. Walston, G. Leckie, D. Britt, C. Edwards, P. Hobgood, L. Carr, A. Pierce, A. Joyner, D. Bell, L. Dixon, J. Brock, M. Allen, M. Gay, F. Blalock, L. Cooke, M. Simpson.

Keyette Club



Keyette Club Officers
EDITH ALLEN, President; MARY NEWTON, Vice-President; FRANCES THORNE, Secretary; LAURIE FISER, Secretary; RACHEL WAINRIGHT, Song Leader.



The Key and Keyette's entry in the 1964 Homecoming parade.

Junior Science Club

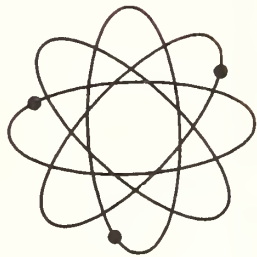

N. Eason, J. Britt, D. Hurley, P. Owens, D. Oakley, H. Winstead, G. Thomas, S. Johnson, J. Moore, J. Hillard, N. Outland, L. Joyner, E. Joyner, S. Darden, J. Moore, D. Allen, J. Lewis, G. Johnson, C. Wooten, D. Whitehurst, F. Jones, J. Cowan, B. Nanney, C. Young, J. Wooten, M. Gurganus, T. Willis.



Advisor of Junior Science Club
LINWOOD HARRIS

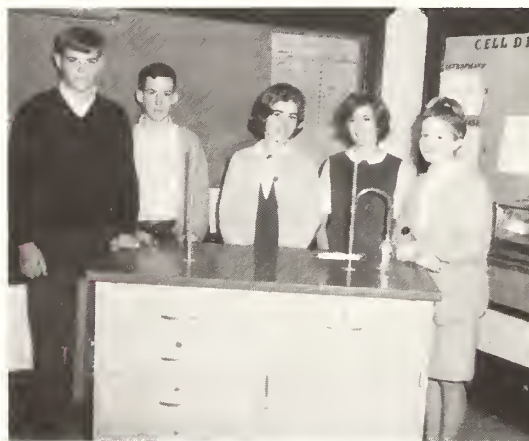

Junior Science Club
Officers
SUSAN DARDEN, Presi-
dent; JIMMY MOORE,
Vice-President; NIKI
OUTLAND, Secretary;
HARVEY WINSTEAD,
Treasurer; NANCY
EASON, Reporter.

Members of the Junior Science
Club inspect the newly prepared
bulletin boards in Mr. Harris'
room.



Senior Science Club . . .



Senior Science Club Officers
J. P. BURNETTE, President; DAVID JONES, Vice-President; ANN JOYNER, Secretary; FAYE BLALOCK, Treasurer; JO ALICE BROCK, Reporter.



Advisor of Senior Science Club
MRS. LURLINE WHELESS



C. Tyer, B. Ellis, J. Daughtery, E. Sugg, H. Cooke, H. Petteway, C. Neel, R. Williford, R. Tyer, M. Tyson, T. Lewis, D. Smith, J. Brock, F. Blalock, L. Modlin, B. Darden, R. Duke, M. McDavid, G. Allen, L. Deal, B. Lapp, D. Eason, C. Sutton, M. Lang, L. Willoughby, B. Hart, R. Wooten, B. Kilpatrick, L. Holloman, G. Mazingo, L. Tyson, J. Harris, L. Wells, B. Lovic, B. Jones, J. Burnette, L. Shreve, D. Whitehead, L. Carr, L. Fiser, R. Rouse, S. Letchworth, J. Nichols, K. Strickland, C. Teel, C. Walston, A. Joyner, T. Murphy, I. Smith, D. Thomas, A. Gardner, M. Allen, J. Hardison, J. Darden, M. Andrews, D. Sauls, D. Britt, E. Allen, A. Pierce, D. Walston, Lu Dixon, J. Mewborn, K. Hart, D. Smith. (Not pictured D. Jones, L. Cooke, P. Allen).

. . . sponsors annual fair

Science held no cure for the Elm City Bears at the Homecoming game this year.



Squared Circle



Squared Circle Officers
MICHAEL HARDISON, President; **EVELYN LEWIS**, Vice-President; **ILA SERMONS**, Secretary; **JOAN BAKER**, Treasurer.



C. Joyner, **A. Drake**, **J. Moye**, **M. Hardison**, **C. Mayo**, **J. Lewis**, **R. Bell**, **J. Moye**, **A. Drake**, **W. Allen**, **C. Joyner**, **M. Peele**, **J. Carrantay**, **E. Lewis**, **I. Sermons**, **J. D. Baker**, **L. Meeks**, **B. O'Neal**, **O. Windham**, **J. Blackley**, **N. Joyner**, **C. Hardison**, **V. Dixon**, **J. Baker**.

Advisors of Squared Circle
MRS. MARY MOORE and
MRS. HOPE ROLLINS



The Squared Circle's entry won first place in the 1964 Homecoming parade.



Some of the squared circle members plot the points on a graph to show the slope of a line.



Typing Assistants



Bill Goins, Carolyn Riley, Jo Alice Brock, J. C. Bryant.



Earl Pope, P. Vanderburg, Betty Dunn, Ruth Wooten, Lorraine Lehmann, Sherryl Oakes, Nora Young, Douglas Moore, Joe Willoughby, Bobby Smith, Johnny Eason,

Screwball Turner, Rachel Wainright, Harvey Thigpen, Gail Tyson, Jesse Young, Grady Mosley.

Office Assistants

Linda Cooke, Ann Oakley, Jean Smith, Janice Jenkins, Gail Tyson, Mavis Evans, Mary Agnes Gay.



Gloria Gardner, Johnny Eason, Dan Tyson, Tommy Dickinson, Gerald Tugwell, Pat Vanderburg, Charlene Edwards, Nettie Sumlin, Junior Nichols, Douglas Moore.



Lab Assistants



David Jones, Linda Cooke, Paul Allen, Betty Dunn, Cathy Walston, Robin Rouse, Faye Blalock, Steve Letchworth, Edith Allen, Ivey Smith, Lynda Carr.

Betsy Flake, Jim Darden, Charles Mayo, Ann Pierce, Linda Modlin.

Bus Drivers



Marvin Harris, David Jones, Steve Tugwell, Gerald Tugwell, Dan Tyson, Ben Gardener, Edwin Walston, Jessie Windom, David Lee, Nora Young.



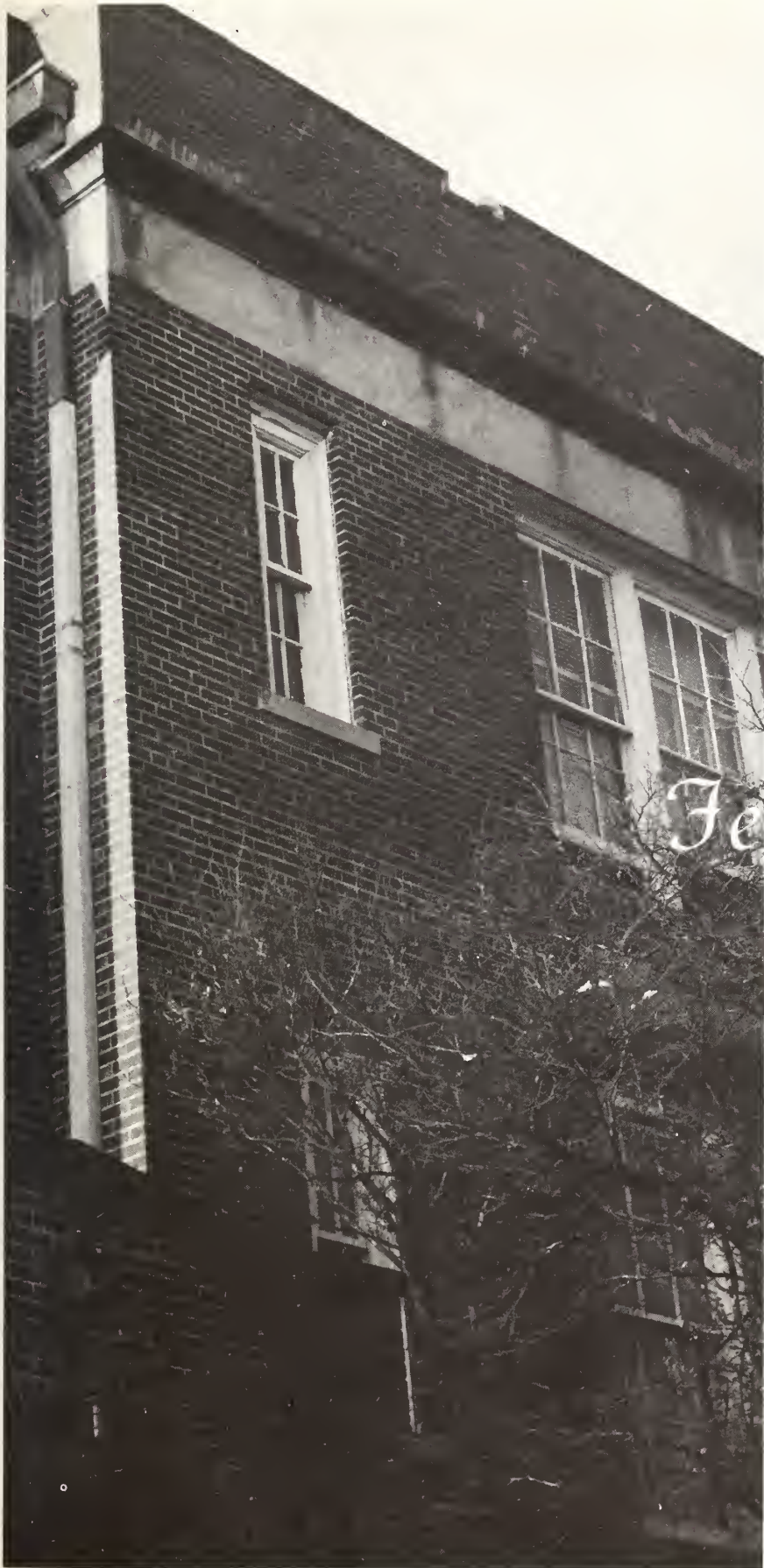

Features

'Try not the Pass!' the old man
said;

'Dark lowers the tempest overhead,

The roaring torrent is deep and
wide!'

And loud that clarion voice replied,

Excelsior!

. . . chosen by



EDITH MONTFORT ALLEN

PAUL JOSEPH ALLEN, III



Ben . . .

students and faculty

J. P. BURNETTE



JOHN BEN HARDISON



HERBERT HART, JR.

STEVEN GARDNER LETCHWORTH



ROBERT DIXON ROUSE, III



MARY LAMAR SIMPSON



JAMES IVEY SMITH

CATHERINE ANN WALSTON



Sweethearts

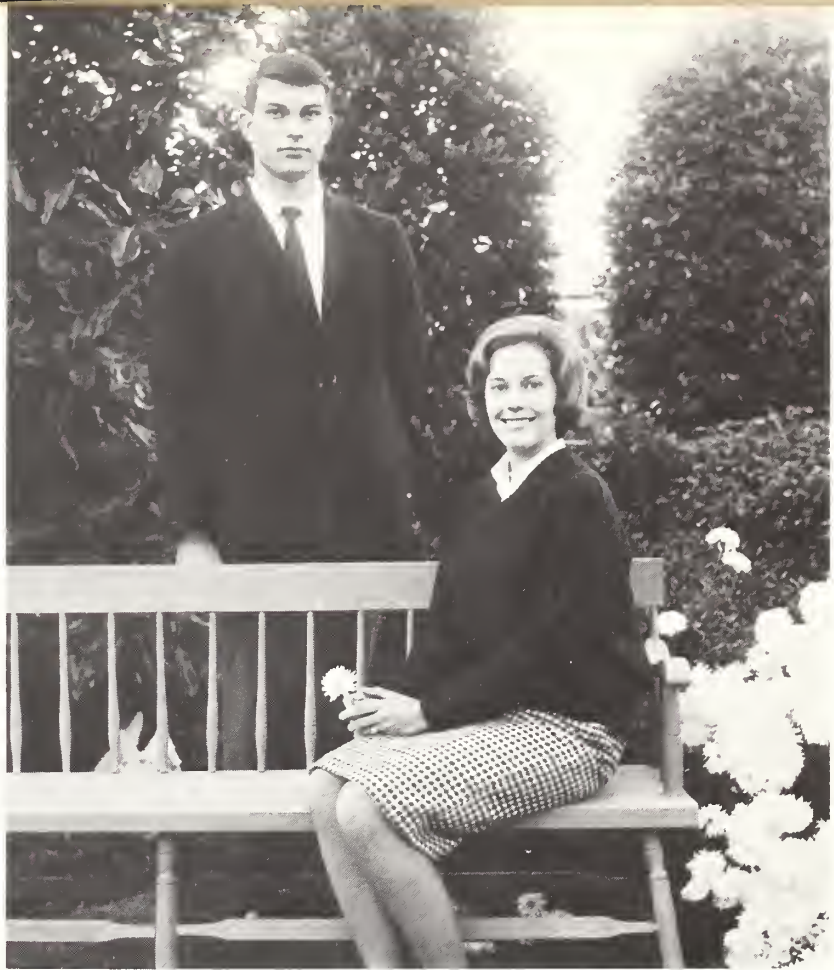

Key and Keyette Sweethearts...
ANN JOYNER and STEVE
LETCHWORTH

F. F. A. and F. H. A. Sweethearts...
LINDA BUNDY and HARVEY THIGPEN





Homecoming Queen

Miss Lu Dixon

... and Court



MISS MARY AGNES GAY



MISS EDNA BEASLEY



MISS ANN PIERCE



MISS ANN WILKERSON

MISS CYNTHIA JONES



MISS ANNA GARDNER



MISS ELAINE BAKER

Homecoming 1964 . . .



Superlatives . . .



Most Talented... BONNIE SMITH and JUNIOR NICHOLS



Best Looking... EDNA BEASLEY and DURWOOD SHREVE

1965



Most Versatile...FRANCES THORNE and GERALD TUGWELL

Most Dependable... LINDA COOKE and RUEL TYER



Friendliest... DONNA BRITT and JOHNNY PHILLIPS



Most Popular... LYNDA CARR and STEVE TUGWELL



Wittiest... CHARLENE EDWARDS and DOUGLAS MOORE

Most Athletic... JO ALICE BROCK and TOMMY THOMPSON





Publications

'Oh stay,' the maiden said, 'and
rest

Thy weary head upon this breast!'

A tear stood in his bright blue eye,

But still he answered, with a sigh,

Excelsior!

News 'N' Views



JOHNNY PHILLIPS... Editor



JOAN BAKER... Managing Editor



DIANE BELL... Sports Editor;
M A R T H A McDAVID and I L A
S E R M O N S, Assistants



L I N D A M O D L I N... Art Editor; L U D I X O N, As-
a i s t a n t.



A N N J O Y N E R, D E W E Y N I C H O L S, and J O A N L I T T L E...
A s s i s t a n t E d i t o r s.

P A U L A L L E N... Feature Editor; S A L L I E O G L E S B Y
and B E T S Y F L A K E, Assistants



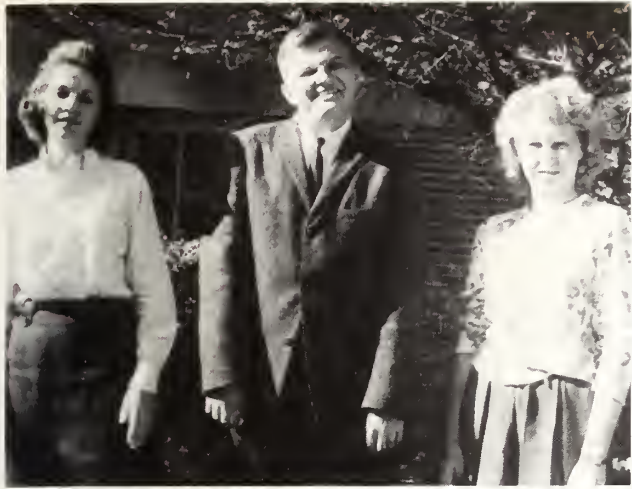

Charlene Edwards, Junior Nichols, and Carolyn Riley, Copy Staff.

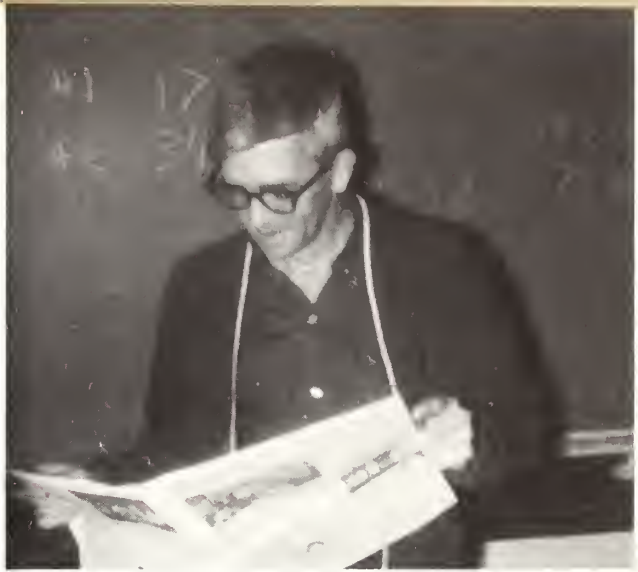

Mr. Lewis Lawrence... Advisor



Nancy Wilkerson, Exchange Editor; Pat Bundy, Photographer.



Staff—Cordelia Lewis, Ann Pierce, Johnny Phillips, Becky Smith, Lynda Carr, Mary Ethel Price, Charles Mayo, Brenda Melton, Nancy Wilkerson, Joan Little, Junior Nichols, Patsy Britt, Ann Joyner, Kenneth Heath, Carolyn Riley, Edna Beasley, Diane Speight, Frances Thorne, Martha McDavid, Diane Bell, Charlene Edwards, Bert Baldree, Linda Modlin, Lu Dixon, Ila Sermons, Nancy Smith, Sallie Oglesby, Dewey Nichols, Gail Leckie, Pat Bundy, Betsy Flake, Joan Baker, Paul Allen, David Jones, Linda Cooke, Douglas Moore, Durwood Shreve.

Archway Staff . . .



PAUL ALLEN... editor; LINDA COOKE... assistant editor

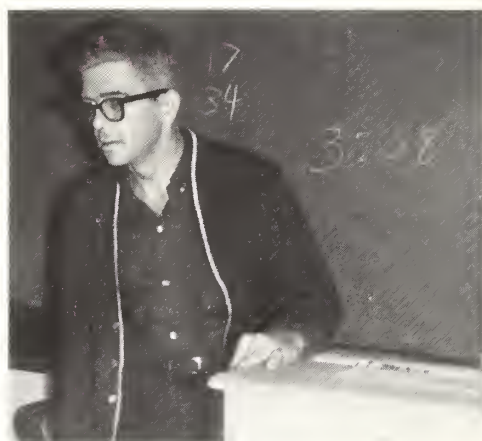

MR. LEWIS LAWRENCE... advisor



JUNIOR NICHOLS, BETTY RUTH DUNN, CHARLENE EDWARDS, copy editor; NORA LEE YOUNG, and DAVID WHITFIELD... copy staff.

JO ALICE BROCK... publicity manager, MARY NEWTON, FAYE BLALOCK, and EARL POPE... assistants.



... produces
student yearbook



Members of annual discuss basic annual policies.



Robin Rouse... Sports Editor; Laurie Fiser, Ivey Smith, and Johnny Phillips, Assistants.



Cathy Walston... Art Editor; Joe Lucas, Barbara Jones, and Donnie Brown, Assistants



Donna Britt... Feature Editor; Edith Allen, Frances Thorne, and Lynda Carr, Assistants.



Edna Beasley... Business Manager; Nancy Smith, Ruel Tyer, Mavis Evans, and Mary Agnes Gay, Assistants.



Pat Bundy... Photographer; Gail Tyson... Secretary to the Staff.



"As editors of the 1965 ARCHWAY, we were privileged to serve the school and our class in presenting to you, the student body, a review of the past year. The annual was not without its problems; but all the joys, trials, and tribulations are summed up into these 140 pages. We hope that our theme of 'Excelsior' is as meaningful to you as it became to us. May we all strive 'ever upward' always!"

—Paul Allen, III, editor
Linda Cooke, Asst. ed.



Music

"Beware the pine-tree's withered
branch!
Beware the awful avalanche!"
This was the peasant's last good-
night!
A voice replied, far up the height,
Excelsior!

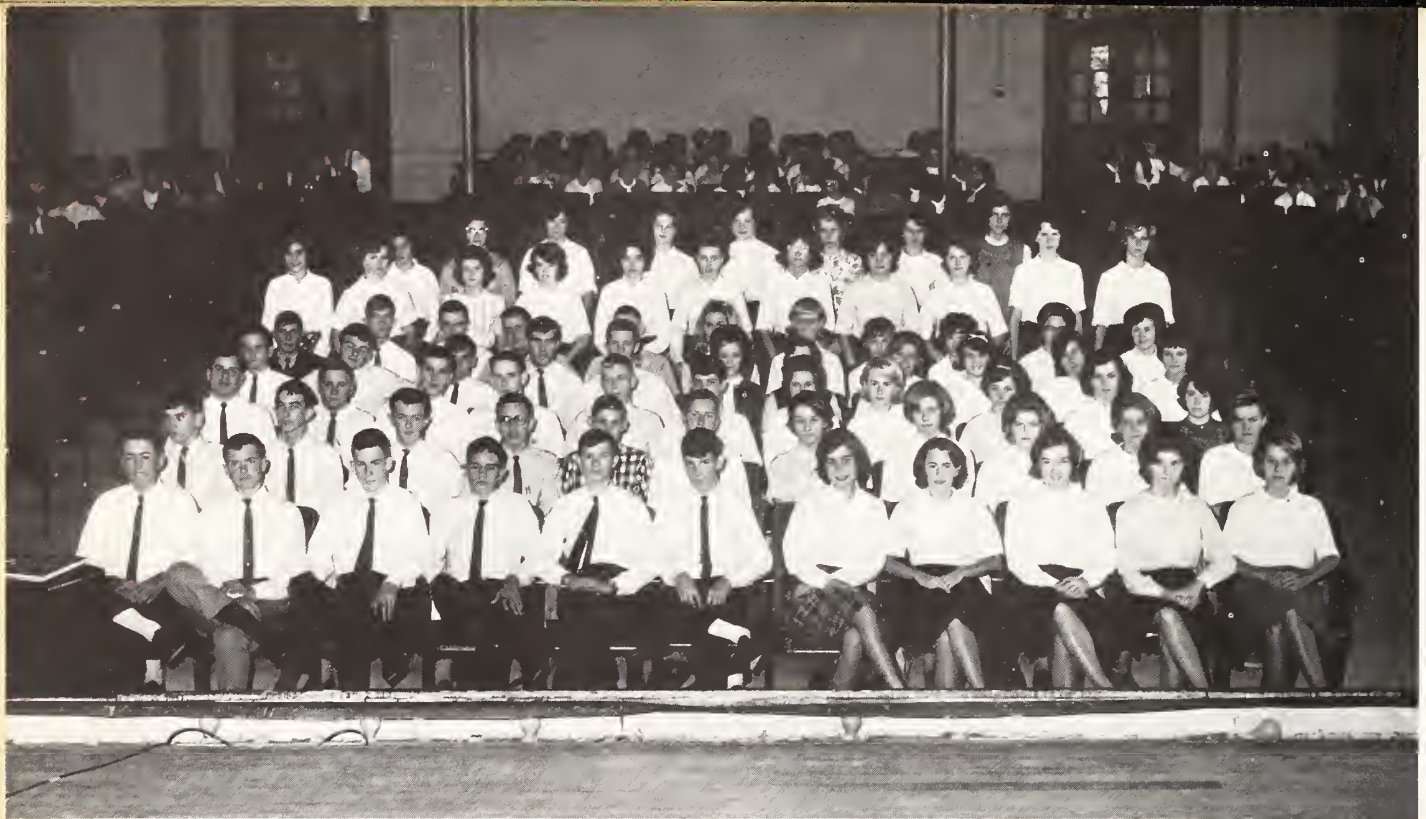

SENIORS: J. Jenkins, M. Simpson, R. Wainright, N. Young, J. Allen, J. Owens, D. Davenport, J. Hardison, J. Nichols, J. Eason, D. Brown, D. Jones, L. Fiser, M. Evans, J. Daniels, E. Beasley, F. Thorne, J. Wainwright, C. Riley, J. Willoughby, J. Ellis, P. Larson, D. Britt, M. Forrest, D. Shreves. JUNIORS: N. Harris, J. Owens, C. Strickland, M. L. Bradshaw, B. Davis, C. Satterthwaite, H. Bateman, G. Letchworth, R. Mozingo, R. Williford, C. Hardison, D. Lee, R. Rose, S. Smith, J. Taylor, S. Bagley, D. Bell, M. Cobb, N. Darden, J. Hobgood, A. Joyner, C. Lewis, P. Newsome, I. Phillips, P. Vanderburg, P. Bundy, C. Teel, G. Allen, L. Lehman, N. Joyner, E. Lewis, J. Baker, S. Wheless, G. Mozingo, J. Moore,

C. Corbett, M. Hardison, B. Ellis, B. Smith, S. Gay, L. Cobb, B. Hobgood, A. Pierce, J. Webb, S. Lamm. SOPHOMORES: P. Vandiford, A. Wilkerson, L. Tyson, E. Sugg, D. Tyson, L. Willoughby, P. Walston, D. Walston, L. Tugwell, D. Nichols, B. O'Neal, L. Meeks, M. A. Peele, P. Little, L. Letchworth, J. Little, E. Rouse, I. Sermons, J. D. Owens, J. Owens, J. Lucas, J. Lewis, L. Peaden, B. O'Neal, J. Moye, M. McDavis, J. Moore, M. Johnson, N. Leckie, L. Davenport, J. Dunn, J. Lapp, K. Hart, M. Harris, M. Lang, L. Holloman, D. Jefferson, J. Harris, C. Joyner, T. Hardee, N. Franke, P. Hinson, K. Heath, W. Joyner.

JUNIOR NICHOLS... accompanist



Glee Club Officers: RACHEL WAINWRIGHT, DURWOOD SHREVE, and ANN JOYNER are led by President, JOHNNY HARDISON.



Glee Club



MRS. LEYMON HOLMES... DIRECTOR

FRESHMEN: S. Mitchell, R. Moore, E. Joyner, H. Lee, C. Mozingo, B. Lewis, C. Jones, G. Marrcum, D. Hurley, S. Jefferson, L. Gardner, D. Mozingo, L. Joyner, J. Moore, J. Lewis, F. Jones, M. Gurganus, B. Moore, S. Harrison, S. Johnson, J. Bundy, C. Corbett, J. Britt, L. Davis, E. Baker, P. Ellis, N. Eason, S. Brothers, B. Cobb, S. Bryant, R. Bell, D. Allen, L. Brock, B. Blalock, J.

Davenport, L. Bagley, J. Baldree, J. Forest, S. Darden, D. Stox, N. Outland, E. Thompson, L. Willis, D. Whitehurst, P. Owens, R. Webb, H. Turner, G. Mozingo, C. Wooten, D. Sugg, T. Tucker, C. Young, L. Vandiford, R. Vandiford, W. Tugwell, L. Thomas, J. Lewis, D. Trhwel, L. Speight, B. Owens, J. Wooten, D. Oakley.



Band . . .



The Band in their traditional F formation.

Front row: Lynda Modlin, Margaret Andrews, Mary Ethel Price, Mary Allen, Belinda Killpatrick, Nancy Smith, Betty Massey. Back row: David Eason, Julia Mewborn,

Clark Nolen, Deborah Freuler, Ann Loyd, Besty Flake, Anna Gardner, Rusty Duke, Charles Owens, Billy Lovic, Robbie Eason, Dick Anderson.





Mr. William Glasgow... Band Director. Barbara Jones... Drum Majorette

Band Captain, Ivey Smith, leads Band officers: Ray Wooten, Rusty Duke, Scott Lang, and Linda Modlin, in tending to the Band's business.

Front row: Edith Allen, Lukie Deal, Cathy Walston, David Whitfield, Shelton Chesson, Beverly Humphrey, Harvey Winstead, Scott Lang. Back row: Danny Thomas, Jimmy Hillard, John Moore, Ray Wooten, Randy Erwin, Ried

Whitehurst, Jamie Allen, Jackie Moore, Jimmy Cowan, Bobby Lovic, Jimmy Daughtry. Not pictured: Lynda Carr, Bill Erwin, Ben Gardner, Larry Gay, Jack Kite, Dewey Nichols, Ivey Smith, Garland Wainwright.





EDNA BEASLEY



CATHY WALSTON



LU DIXON

NANCY MEWBORN

ANNA GARDNER



Majorettes

NANCY SMITH... head

SALLIE OGLESBY

BELINDA KILPATRICK





Sports

At break of day, as heavenward
The pious monks of Saint Bernard
Uttered the oft-repeated prayer,
A voice cried through the startled
air,

Excelsior!

Cheerleaders



Lynda Carr... head



Martha Bennett



Rachel Wainwright



Donna Britt



Ann Pierce



Deborah Freuler



Cordelia Lewis



Ann Joyner



Rebecca Mosley



Ruth Allen

Football

1964

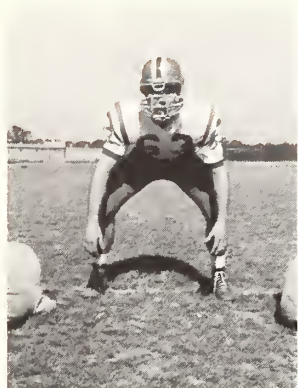

DONNIE BROWN...right guard



GRADY MOSLEY...center



"SCREWBALL" TURNER
...right tackle



J. P. BURNETTE...def-
ensive safety



STEVE LETCHWORTH...
left tackle



JOHNNY HARDISON...
right end



All-Conference honors: R. ROUSE, D. SAULS, G. MOSLEY, E. ALLEN,
D. BROWN, and I. SMITH, J. HARDISON, C. EASON.



BURNETTE starts upfield on a punt return
behind the blocking of BROWN and ROUSE.



SMITH powers his way into
two Weldon defenders.

Football 1964



With a crowning finish to a wonderful season, Farmville's Red Devils powered their way to the Eastern, Class A, Regional Championship with a 27-0 victory over the Tornadoes of Weldon. The team was well-balanced throughout the season, with its defenses limiting its opponents to 39 points. (The first string defense was never

scored upon and the team never had anyone to score against them in the first three quarters of any game). The 12-0 record sported by the team compliments Coach Elbert Moye and his assistant coaches and supports the fact that the Red Devils are rated NUMBER ONE!

- 6 Mt. Olive
- 0 Richlands
- 0 North Duplin
- 6 Robersonville
- 0 Charles B. Aycock
- 7 Bath
- 0 Ayden
- 7 Elm City
- 0 Greene Central
- 7 Four Oaks
- 6 Belhaven—Dist. Championship
- 0 Weldon—Regional Championship

- Farmville 25
- Farmville 34
- Farmville 64
- Farmville 34
- Farmville 48
- Farmville 41
- Farmville 13
- Farmville 52
- Farmville 23
- Farmville 46
- Farmville 60
- Farmville 27

DIXON SAULS... quarter-back



ROBIN ROUSE... right halfback



EDDIE ALLEN... left half-back



IVEY SMITH... fullback





CECIL EASON...left end



ALLEN drives as MOSLEY, LETCHWORTH come up to help knock off defenders



EDDIE EVANS...left guard

SAULS on the receiving end of a SMITH aerial.



J. C. BRYANT...defensive tackle



DURWOOD SHREVE...left guard



Top row (left to right) B. Lapp, Manager; N. Mewborn, D. Walston, L. Fiser, C. Hardison, B. Darden, L. Dixon, M. Simpson, A. Pierce, Coach A. Benfield. Bottom row: M. Lang, N. McDavid, L. Allen, I. Sermons, M. Newton, M. Andrews, S. Oglesby.

Girls' Basketball

Co-captains LAURIE FISER and MARY SIMPSON receive last-minute instructions before the game starts.



The Lady Red Devils put their practice into use.



Girls' Basketball



The Lady Red Devils hope to have another successful season again this year. After having lost the majority of last year's starting line-up, the team has had a difficult re-building job to do. Under the direction of a new coach, MR. ALLEN BENFIELD, the girls have practiced hard and have proven themselves well.



Front Row—L. Wells, R. Mazingo, J. Andrews, G. Mosley. Back Row—R. Rouse, D. Sauls, E. Evans, R. Duke, I. Smith, C. Eason, J. Hardison, and E. Allen.

SAULS puts another one over the hands of a Green Central defender.



Boys' Basketball



Red Devil Tri-Captains...
I. SMITH
J. HARDISON
R. ROUSE

EASON in action against Ayden.



LET'S GO!





EASON, SMITH, AND HARDISON in a losing effort against Ayden.



Did he dunk it, or didn't he dunk it? That is the question!



JOHNNY HARDISON scored in win over Greene Central.

The Red Devils' "play maker," GRADY MOSLEY, moves in to help on the play.



"SCRUBS" prove that mass confusion is order of the night.



Boys' Basketball

Baseball



Johnny Hardison... Second Base

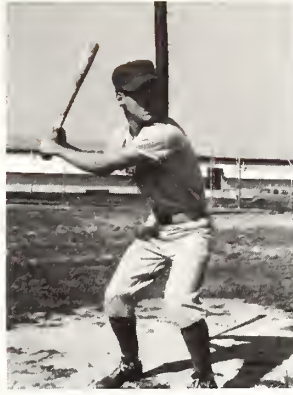

Eddie Evans... Centerfield



Jackie Moyer... Catcher

Farmville

- 2... Grifton.....6
- 6... Ayden.....2
- 17... Grimesland... 4
- 15... Chicod.....2
- 16... Bethel..... 5
- 15... Winterville... 2
- 6... Belvoir.....0
- 2... Stokes.....1

- County Championship
- 7... Ayden..... 2
- State Play-offs
- 4... Oak City..... 3
- 3... Woodland..... 2
- 6... Louisburg.....2
- State Semi-finals
- 0... Elm City..... 4



Dixon Sauls... Left Field



Robin Rouse... Shortstop



Safe! Evans scores against Stokes. Farmville won 2-1.



Eddie Allen... Third Base



Rouse cracks out a single against Grimesland. Farmville, the victor, 17-4.



The Farmville Red Devils won the County Championship and advanced in state play to the semi-finals before being eliminated by Elm City. First row, Left to right: Robin Rouse, "Screwball" Turner, Jackie Moye, Gerald

Tugwell, Eddie Allen. Second row: Claude Corbett, Johnny Hardison, Dixon Sauls, Coach Elbert Moye, Eddie Evans, Jim Darden. Not pictured... Ben Gardner, Clarence Davis.



Gerald Tugwell...Pitcher



Claude Corbett...First Base



Powerful swing by Corbett produces a single.

Baseball



Johnny Hardison scores again against Bethel. Farmville triumphs 16-5.



"Screwball" Turner and Jim Darden pick out bats.

Track

First row, Left to right: C. Tyer, E. Suggs.
Second row: J. Lucas, J. Hardison, E. Evans,
J. Burnette—880, mile.

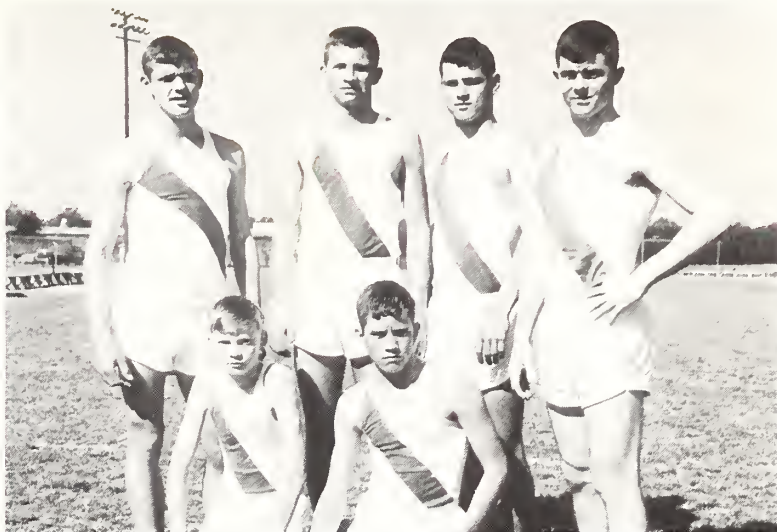

R. Rouse, L. Willoughby, E. Evans, D. Brown took fourth place (district championship).



First row, Left to right: G. Mosley, J. Moore, E. Allen. Second row: G. Wainwright, I. Smith, K. Strickland, C. Sutton.



Ivey Smith leaps another broad jump.

Eddie Evans won second place at the district meet to advance into the State Finals held in Raleigh.



Steve Letchworth "puts" to win conference shot-put.



Track



Farmville's first track team, directed by Coach Benfield, wins conference championship. First row, Left to right: R. Rouse, E. Allen, E. Suggs, C. Tyer, G. Mosley, L. Willoughby, J. Moore. Second row: G. Wainwright, D.

Brown, I. Smith, J. Hardison, K. Strickland, C. Sutton, J. Lucas. Third row: Coach Benfield, J. Burnette, E. Evans, T. Thompson, S. Letchworth, G. Allen.

Mosley goes over the bar at Ayden.



Burnette set the pace.



E. Evans, J. Lucas, J. Hardison take all the honors against Ayden in the 880.



Track



Evans outruns Stokes (Ayden) to triumph in conference mile.

R. Rouse, L. Willoughby, D. Brown, I. Smith, 220 and 440.



J. Burnette, D. Brown, G. Wainwright, E. Allen, T. Thompson, S. Letchworth. Discuss and shotput.

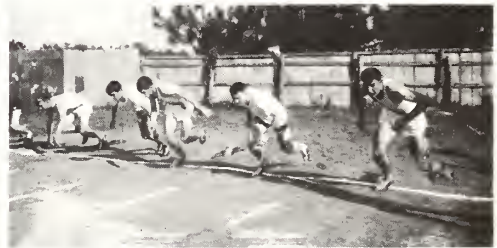

Harrington (Ayden) takes 100. Brown and Willoughby take 2nd and 3rd.



Ivey Smith clears the bar with plenty to spare.

Brown wins 220 with Rouse close behind.





Tyndall is left holding the flag; Rusty sizes up shot as Jimmy attempts six-footer.



Al Drake



Jim Darden



Ralph Mozingo



Johnny Hardison



Cecil Eason



Harvey Russ--Coach

New Athletic Field!

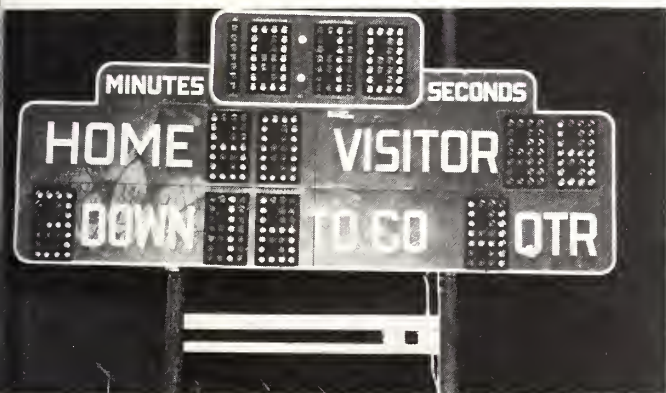

n all-electric scoreboard given by the people of armville. Jack McDavid started the fund raising campaign.

A dream come true... a new Athletic Field boasting one of the finest fieldhouses in the state.

The Boosters' Club at one of their weekly meetings. Headed by R. D. ROUSE, JR., the club has been instrumental in carrying out many tasks that make the game more enjoyable for the players as well as the spectators.

Tension mounts in the press box as game time draws near. The reporters, cameraman and radio announcer await anxiously for the game to start.



Red Devil fans pack the stands for all home games.



HARDISON tried to tell us that he was pushed, but somehow, he couldn't get his mouth open.

New Athletic Field . . .

Coach MOYE and RUSS look a little more relaxed as the second team pushes across a touchdown.

Drinks anyone?... Operated by the BOOSTERS' CLUB, the concession stand has provided both refreshments and a profit for the Boosters Club.



A cloud of dust and another Red Devil first down.



Victory!... And a new dressing room in which to celebrate.



Loyal Red Devil Supporters take a moment of relaxation at halftime.



The Junior Varsity Football team, coached by Allen Benfield, paves the way for future gridiron stars.



*Junior
Varsity
Football . . .*

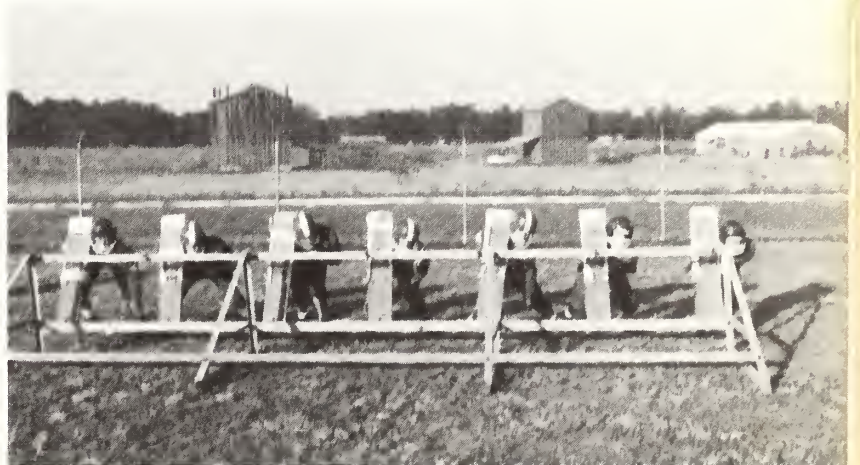

J. V. 's experience 7 man sled for first time.

Hard practice led to success.

The Junior Devil's starting eleven.



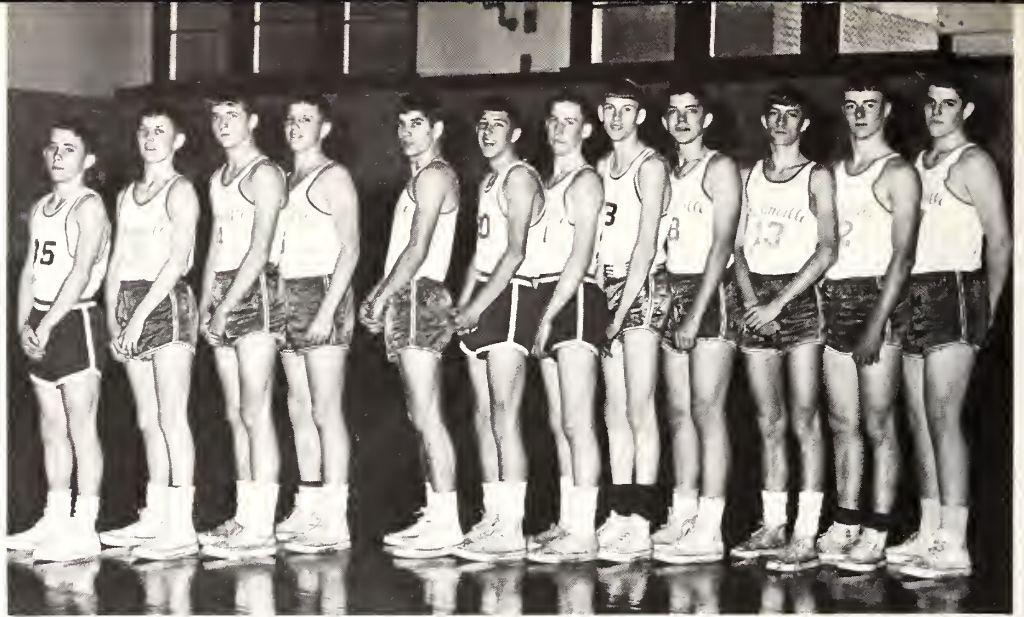

Junior Varsity Boys: Junior Lewis, Steve Johnson, George Thomas, Hayes Petteway, Louis Willoughby, Jimmy Hillard, Jimmy Moore, Jimmy Cowan, Al Drake, Clay Sutton, Tommy Tucker and Harvey Winstead pave way for future Red Devil victories.

Coach Deans, Nancy Eason, Niki Outland, Tommianne Willis, Patricia Owens, Sue Mitchell, Lee Joyner, and Jackie Moore form Junior Varsity Girls' nucleus.



... and Basketball

Junior Varsity Cheerleaders add spirit as well as color in leading the Junior Varsity to victory.



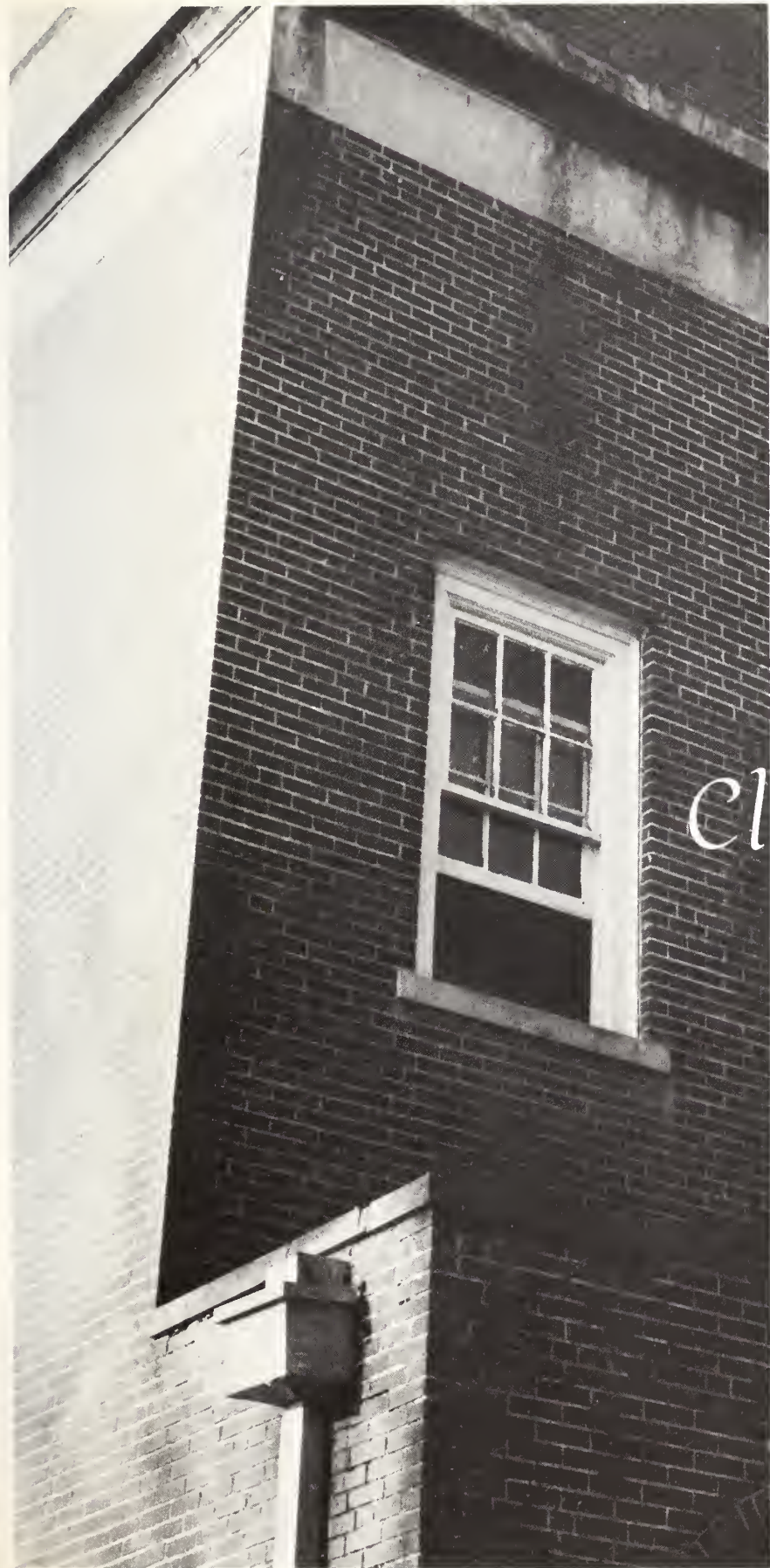

Classes

A traveler, by the faithful hound,
Half-buried in the snow, was
found,
Still grasping in his hand of ice
That banner, with the strange
device

Excelsior!

Seniors . . .



STEVE LETCHWORTH... president, heads Senior Class officers DURWOOD SHREVE, MARY SIMPSON, RACHEL WAINWRIGHT, JOHNNY PHILLIPS, and J. P. BURNETTE.

. . . Class of 1965



Missy Dillehay and David Winborn... Senior Class Mascots—1965.



EDITH MONTFORT ALLEN... Band 1, 2, 3, 4, officer 1, 2; Marshal 1, 2; S. G. A. representative 2; Science Club 2, 3, 4; News 'n' Views 2; Class secretary 2; Lab assistant 4; Keyette Club 3, 4, president 4; ARCHWAY staff 4.

JAMIE LEE ALLEN... F. H. A. 2; F. B. L. A. 3, 4; Glee Club 1, 2, 3, 4.

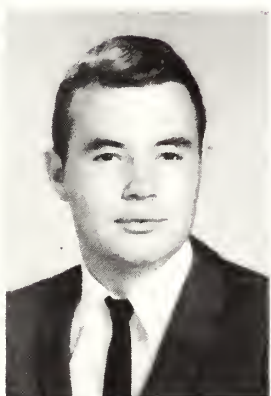

PAUL JOSEPH ALLEN, III... Science Club 2, 3, 4; Key Club 2, 3, 4, secretary 3; National Honor Society 3, 4, reporter 4; Lab assistant 3, 4; Library Club 1, 2, 3, reporter 2; News 'n' Views 1, 2, 3, 4, cartoonist 2, assistant editor 3, feature editor 4; ARCHWAY editor 4.

MAYNARD BAILEY... Glee Club 1, 2; F. F. A. 1, 2, 3, 4.

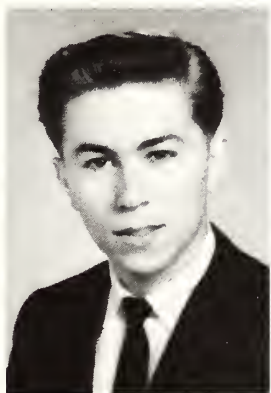
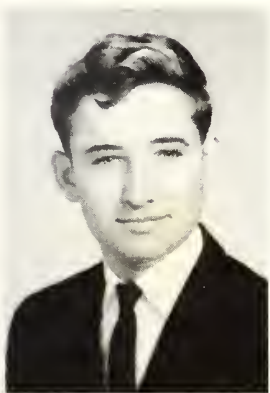

JONATHAN DAVID BAKER... Glee Club 1, 2; F. F. A. 1, 2, 3, 4, chaplain 2; Office assistant 4; Baseball 1, 2.

BERT MOYE BALDREE, JR... Math Club 1; News 'n' Views 4.



HUBERT OTTIS BALDREE, JR... F. B. L. A. 2, 3, 4.

EDNA LOUISE BEASLEY... F. T. A. 1; Basketball 1; Science Club 2, 3; Junior-Senior waitress 2; Band 1; Majorette 1, 2, 3, 4; Glee Club 2, 3, 4; F. B. L. A. 4; Magazine High Salesman 3; News 'n' Views 4; Homecoming candidate 4; ARCHWAY staff 4.



ETHEL FAYE BLALOCK... Glee Club 1, 2; Science Club 2, 3, 4, treasurer 4; lab assistant 4; Keyette Club 4; ARCHWAY staff 4.

DONNA RUTH BRITT... J. V. Cheerleader 1; F. T. A. 1; Glee Club 1, 2, 3, 4; News 'n' Views staff 2; Jr. - Sr. Waitress 2; Monitor 2; Library Club 3; reporter; Science Club 2, 3, 4; Cheerleader 3, 4; Keyette Club 3, 4, Reporter 4; ARCHWAY staff 4, feature editor.

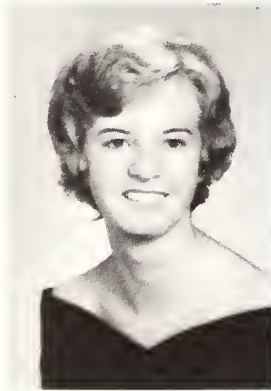

JO ALICE BROCK... J. V. Cheerleader 1; Basketball 1, 2, 3, 4; F. T. A. 1; F. B. L. A. 2, 3, Historian 3; Representative F. B. L. A. Convention 2; Science Club 2, 3, 4; Girls State 3; Glee Club 1, 2; S. G. A. Representative 3; ARCHWAY staff 4; Keyette 4; Pitt County Typing Contest 2; District typing contest 2; typing assistant 4.

DONNIE MARK BROWN... F. F. A. member 1, 2, 3, 4, treasurer 4; Class president 1; J. V. football 1; Varsity football 2, 3, 4; F. B. L. A. 2, 3, 4; Track 3, 4; F. H. A. Sweetheart 3; Basketball 4; Glee Club 1, 2, 3, 4; Office assistant 4; Baseball 4; ARCHWAY staff 4; Bus driver 3; F. H. A. Mother-Daughter Waiter 1, 2.

J. P. BURNETTE... Jr. varsity football; J. V. basketball 1; Varsity football 2, 3, 4; Track 3; Glee Club 1; Science Club 2, 3, 4; president 4; Class president 2, 3; Marshal 1, 2, 3; National Honor Society 3, 4, vice-president 3; S. G. A. representative 1, 2, 3, 4; Boys' State 3; Key Club 4.

LYNDA IRENE CARR... Band 1, 2, 3, 4, uniform officer 3; basketball manager 1; J. V. cheerleader 1; Science Club 2, 3, 4; F. T. A. 1; Varsity cheerleader 2, 3, 4, head cheerleader 4; homecoming candidate 3; head Jr. - Sr. waitress 2; monitor 2; News 'n' Views 2, 4; Keyette Club 3, 4; Lab assistant 4; ARCHWAY staff 4.

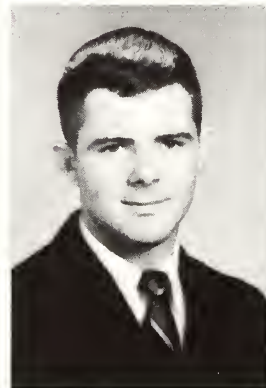

PATSY ANN COBB... Glee Club 1, 2; F. H. A. 2; F. B. L. A. 3.

LINDA LOU COOKE... Glee Club 1, 2; Marshal 1, 2; F. H. A. 1, 2, 3, president 3; F. F. A. Banquet, head waitress 3; S. G. A. representative 3; Lab assistant 3, 4; Office assistant 4; News 'n' Views 4; Keyette Club 4; ARCHWAY staff, assistant editor 4; Science Club 4; National Honor Society 4.

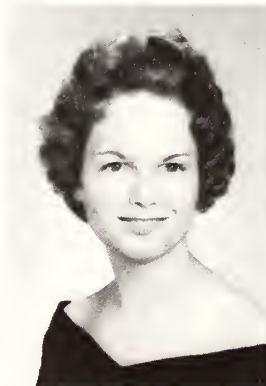

DIANNE WELLS DAVENPORT... Glee Club 1, 2, 3, 4; F. B. L. A. 4.



STERLING THOMAS DICKINSON... Glee Club 1; F. B. L. A. 3, 4; Baseball 2, 3; Most Improved Student 2; Office assistant 4.

BETTY RUTH DUNN... Glee Club 1, 2; F. H. A. 1, 2, 3, secretary 3; F. B. L. A. 3, 4; Home Economics award 1; typing assistant 3, 4; marshal 1; Lab assistant 4; S. G. A. representative 4; National Honor Society 4.



JOHNNY KEEL EASON... Glee Club 1; Science Club 2; J. V. football 1; F. B. L. A. 2, 3, 4; typing assistant 4; office assistant 4.

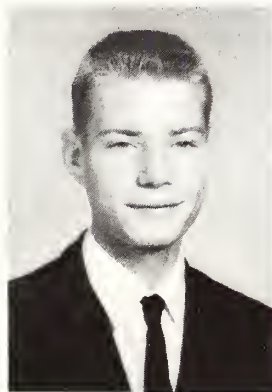

MATTIE CHARLENE EDWARDS... F. T. A. 1; F. B. L. A. 1, 2, 3; Homecoming candidate 1; Library Club 1; Glee club 1, 2; Office assistant 1, 2, 3; S. G. A. representative 1, 2; ARCHWAY staff 4; Bookkeeping assistant 4.

EDWIN PAUL ELLIS... Glee Club 1, 2; Bus driver 4.

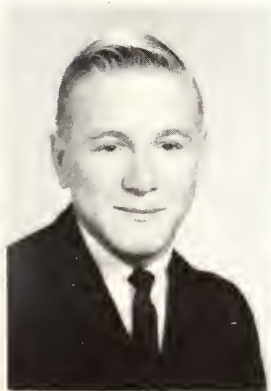

JOHN WILSON ELLIS... F. F. A. 1; Glee Club 1, 2, 3, 4; football 3, 4.

MAVIS INEZ EVANS... Glee Club 1, 2, 3, 4; Office assistant 4; F. B. L. A. 3, 4; F. T. A. 2; F. H. A. 1; ARCHWAY staff 4.

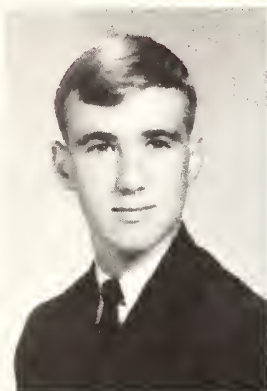

RICHARD BREWSTER FERRIS... Football 3, 4.

LAURIE LANG FISER... Glee Club 1, 2, 3, 4; Library Club 1, 2, 3, 4; Science Club 2, 3, 4, treasurer 3; Keyette Club 3, 4, treasurer 4; Basketball 1, 2, 3, 4; S. G. A. representative 2, 3, 4; F. T. A. club 1; J. V. cheerleader.

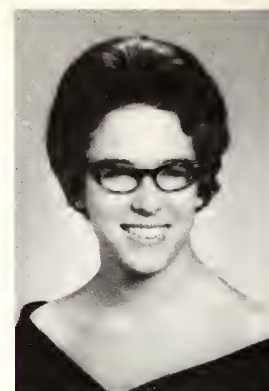

MARGARET LOUISE FORREST... Glee Club 1, 2, 3; F. H. A. 2, 3, 4.

GLORIA JEAN GARDNER... Glee Club 1, 2; F. B. L. A. 3; F. H. A. 1; Office assistant 4.



DONNA SUE GARRIS... Glee Club 1, 2; F. B. L. A. 2, 3, 4; F. H. A. 1.

MARY AGNES GAY... Glee Club 1; Spring Follies Candidate and Runner-up 1; F. T. A. 1, 2, 3; Science Club 3; Office assistant 2, 4; Library assistant 3, 4; F. B. L. A. 4; Keyette Club 4; Homecoming Candidate 4; ARCHWAY staff 4.

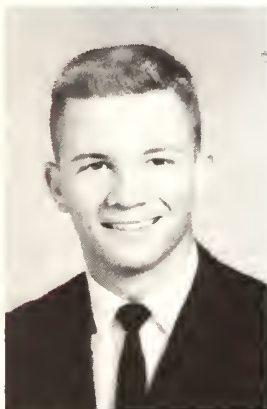

JOHN BEN HARDISON, JR... Glee Club 1, 2, 3, 4, president 4, vice-president 3; Football 1, 2, 3, 4, tri-captain 4; Baseball 1, 2, 3, 4; J. V. basketball 1; Basketball 1, 2, 3, 4; Science Club 2, 3; Key Club 2, 3, 4, president 4; S. G. A. representative 2; Library Club 3, 4; Track 3, 4; Golf 3, 4.

MARVIN CHESTER HARRIS, JR... Glee Club 1, 2; F. B. L. A. 2, 3; F. F. A. 1, 2, 3, 4; Bus Driver 3, 4.

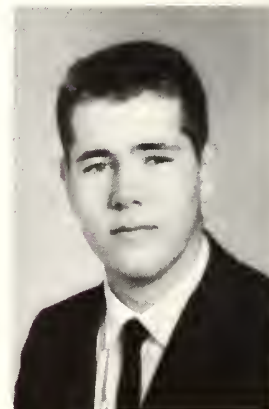



HERBERT EARL HART, JR. . . Football manager 2,3; Math Club 1, vice-president 1; Science Club 2, 3; Glee Club 1, 2; S. G. A., vice-president 3, treasurer 2; Library Club 1, 2, secretary-treasurer 2, secretary of North Eastern District of NCHSLA; Junior-Senior Waiter 2; Marshal 1, 2; History Award 3; Key Club 4.

KENNETH KAY HEATH. . . Math Club 1; Glee Club 1; Library assistant 1.



JANICE LORAIN JENKINS. . . F. H. A. 1; F. T. A. 2; F. F. A. Waitress 1; Glee Club 1, 2, 3, 4; F. B. L. A. 3, 4; Office assistant 4.

BARBARA BRITT JONES. . . Basketball 1; F. T. A. 1; Monitor 2; News 'n' Views 2; Homecoming Campaign Manager 3; Office assistant 4; Band 1, 2, 3, 4; Drum Majorette 3, 4; Science Club 2, 3, 4; ARCHWAY staff 4.



DAVID L. JONES, JR. . . Glee Club 3; F. F. A. 1, 2; F. B. L. A. 3, 4; Science Club 2, 3, 4; Lab assistant 4; S. G. A. representative 3; News 'n' Views 4; Bus Driver 3, 4.

PAUL MELVIN LARSON. . . Glee Club 4; F. B. L. A. 3, 4.

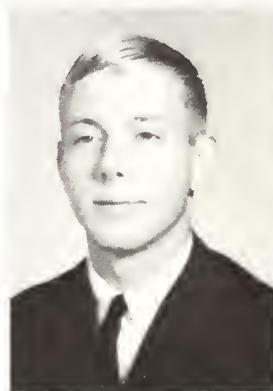

MARILYN GAIL LECKIE. . . Library Club 1; Library assistant 1; Glee Club 1; F. T. A. 2, 3, 4, program chairman 3; F. B. L. A. 3; News 'n' Views 3, 4; Secretary of Class 3.

STEPHEN GARDNER LETHWORTH. . . Track 3, 4; Football 1, 2, 3, 4; Homecoming King Candidate 1; Math Club 1; Science Club 3, 4; S. G. A. representative 1; Key Club 4; Class vice-president 3; Class president 4; Keyette Sweetheart 4; Lab assistant 3, 4.

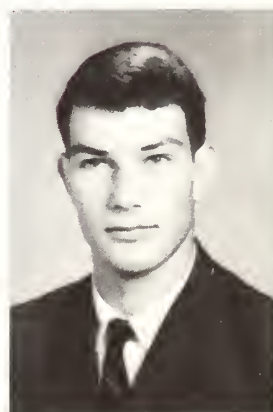

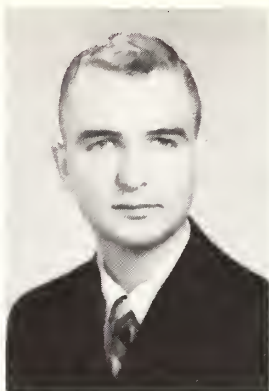

JOSEPH GARLAND LUCAS... Glee Club 1, 2; track 3, 4; ARCHWAY staff 4; monitor 4; Key Club 4; football 1.

DOUGLAS RANDOLPH MOORE... Glee Club 1, 2; Science Club 2; F. B. L. A. 2, 3; S. G. A. representative 2; typing assistant 3, 4; office assistant 4; News 'n' Views 4.

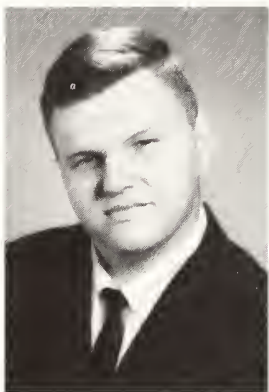

MARY ELIZABETH NEWTON... Basketball 1, 2, 3, 4; F. T. A. 1, 2, 3, 4, secretary 4; Glee Club 1, 2; Library Club 2, 3, 4, vice-president 3; Keyette Club 3, 4, vice-president 4; Secretary of Athletic Association 4; monitor 3; ARCHWAY staff 4.

WILSON SMITH NICHOLS, JR... Math Club 1; Band 1; Science Club 2, 3; Glee Club 2, 3, 4, accompanist 3, 4; F. B. L. A. 3; Typing assistant 3; Office assistant 4; News 'n' Views 4; ARCHWAY staff 4.

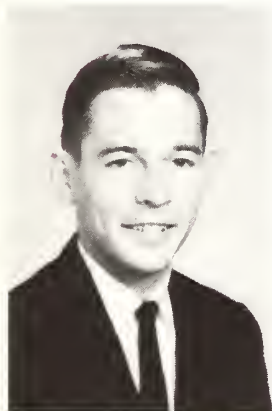

CHARLES MATTOX OWENS... J. V. basketball 1; football 2; band 1, 2, 3, 4; F. B. L. A. 3, 4; Science Club 2; typing assistant 4.

DOROTHY JEAN OWENS... Glee Club 1, 2, 3, 4; F. B. L. A. 4.

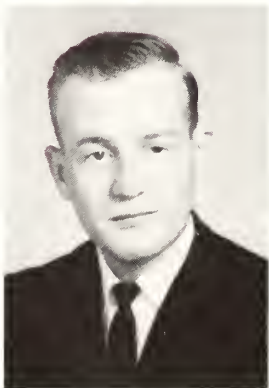
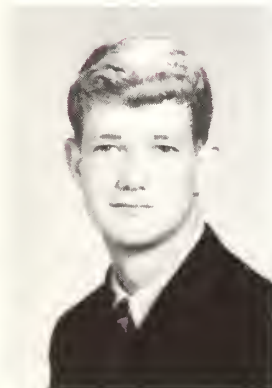

JOHN WESLEY PHILLIPS... Glee Club 1, 3; Library Club 2; Jr.-Sr. head waiter 2; Science Club 2, 3; president Athletic Association 4; ARCHWAY staff 4; News 'n' Views 1, 2, 3, 4, sports editor 3, editor 4; class reporter 4.

JAMES EARL POPE... F. F. A. 1, 2, 3, 4; F. B. L. A. 3; ARCHWAY staff 4; typing assistant 4.

CAROLYN SUE RILEY... F. H. A. 1, 2; Glee Club 1, 2, 3, 4; F. B. L. A. 2, 3, 4; typing assistant 4; lunchroom assistant 4; lunchroom assistant 1, 2; News 'n' Views staff 4.

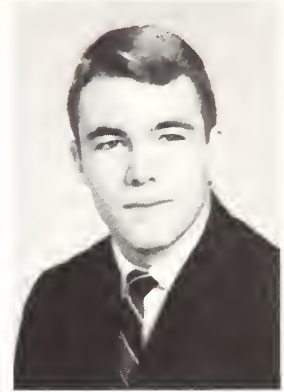

ROBERT DIXON ROUSE, III... Football 1, 2, 3, 4, All-conference 3, All-county 3, tri-captain 4; J. V. Basketball 1; basketball 2, 3, 4; track 3, 4; golf 4; S. G. A. representative 1; Glee Club 1, 2; Lab assistant 3, 4; Science Club 2, 3, 4; Key Club 3, 4; Chaplain 4; Jr. - Sr. waiter 3; Outstanding senior.

DURWOOD LEE SHREVE... Football 4; Glee Club 4; Key Club 4, vice-president 4; vice-president of class 4; Science Club 1; F. F. A. 1, 2; track 4.

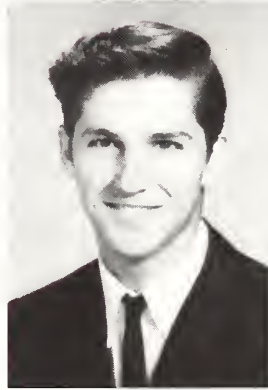

MARY LAMAR SIMPSON... S. G. A. representative 1; secretary of class 1; basketball 1, 2, 3, 4; Glee Club 1, 2, 3, 4; F. T. A. 1, 2, 3, 4, vice-president 3, president 4; J. V. head cheerleader 1; vice-president of class 2; National Honor Society 3, 4, vice-president 4; Keyette Club 3, 4; secretary of class 4; D. A. R. award 4; Marshal 1, 2, 3, co-chief 3.

BOBBY LEE SMITH... Glee Club 1, 2, 3, 4; F. B. L. A. 1, 2, 3, 4; Homecoming Campaign Manager 3; Typist assistant 2, 4; Office assistant 3; Track 3, 4; Monitor 4.

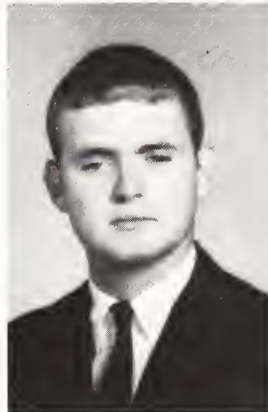

BONNIE LOUISE SMITH... F. H. A. 1, 2, 3, 4, songleader 2, 3, 4; Library Club 1; Glee Club 1, 2, 3.

JAMES IVEY SMITH... Band 1, 2, 3, 4; Football 1, 2, 3, 4, tri-captain 4; Basketball 1, 2, 3, 4; Baseball 1, 2, 4; Track 3, 4; Class vice-president 1; S. G. A. president 4; Homecoming candidate 2; Science Club 1, 2, 3, 4; Key Club 2, 3, 4, chaplain 3, vice-president 4; Junior-Senior Waiter 2; Lab assistant 3, 4; ARCHWAY staff.

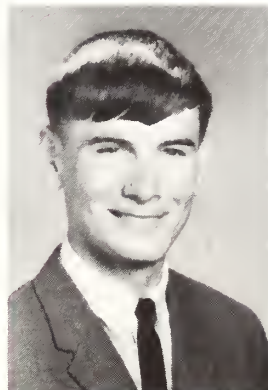

DORIS JEAN SMITH... Glee Club 1, 2, 3, 4; F. T. A. 2; F. B. L. A. 3, 4; Office assistant 4.

NANCY JESSICA SMITH... F. T. A. 1; Science Club 2, 3; Band 1, 2, 3, 4; Majorette 1, 2, assistant head 3, head majorette 4; Monitor 2; Junior-Senior Waitress 2; News 'n' Views 2, 4; F. B. L. A. 4; ARCHWAY staff.

NETTIE FAYE SUMLIN... Glee Club 1, 2; Library 3, 4; Office assistant 4; Typing assistant 3; F. B. L. A. 4.



HARVEY WAYNE THIGPEN... F. F. A. 1, 2, 3, 4; F. B. L. A. 2, 4; Typing assistant 4.

TOMMY THOMPSON, JR... Football 1, 2, 3, 4, Tri-captain 3; Homecoming candidate 3; F. B. L. A. 2, 3, 4; Bus Driver 3; Track 4.

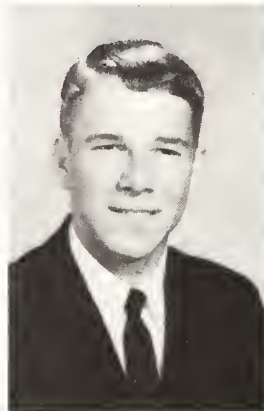

FRANCES DELLA THORNE... Glee Club 1, 2, 4; S. G. A. representative 1; Marshal 1; F. T. A. 1, 2, 3, 4, president 3; Keyette Club 3, 4, secretary 4; Treasurer of Class 2; Secretary of Athletic Association 2; J. V. Cheerleader 1; Library Club 2, 3, 4; Library assistant 2, 3, 4; News 'n' Views 4; ARCHWAY staff 4.

GERALD WAYNE TUGWELL... Glee Club 1, 2; F. B. L. A. 1, 2, 3; Key Club 3, 4; Bus Driver 3, 4; F. F. A. 1, 2, 3, 4, secretary 3, president 4; Baseball 1, 2, 3, 4; S. G. A. representative 4; Monitor 4; Office assistant 4; Mother and Daughter Banquet waiter 3.

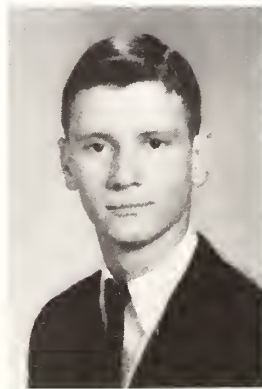

STEVE TUGWELL... Library Club 1, 2, 3, 4, president 4; F. F. A. 1, 2, 3, 4, vice-president 3, vice-president 4; F. B. L. A. 1, 2, 3, vice-president 3; S. G. A. representative 4; Bus Driver 3, 4; Mother and Daughter Banquet waiter 3.

HARVEY RUEL TYER... Class treasurer 3; Science Club 2, 3, 4; ARCHWAY staff.

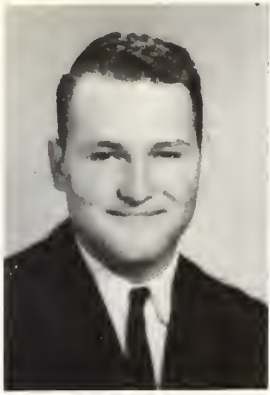

DANIEL EUGENE TYSON... Bus Driver 4; Office assistant 4; F. B. L. A. 3; F. F. A. 1, 2, 3, 4.

KETURAH GAIL TYSON... F. H. A. 1, 2; F. B. L. A. 3, 4, treasurer 4; Glee Club 1; Homecoming candidates 3; Office assistant 2, 4; Typing assistant 4, ARCHWAY staff, secretary.

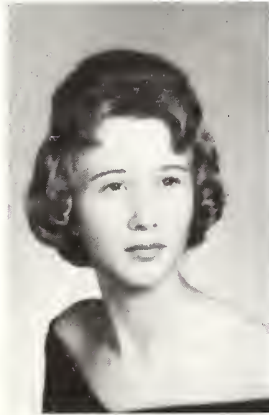

JAMES MILTON TYSON... F. F. A. 1, 2, 3, 4; Glee Club 1, 2; Bus Driver 2.

MARY DIANE VANDIFORD... Glee Club 1, 2, 3; F. H. A. 1, 2, 3, 4, vice-president 3, president 4.

JANET WAINWRIGHT... F. H. A. 1; Glee Club 1, 2, 3, 4.

RACHEL DIANNE WAINWRIGHT... Glee Club 1, 2, 3, 4; Class treasurer 1, 4; S. G. A. representative 4; F. B. L. A. 3, 4, reporter 4; Glee Club treasurer 4; J. V. cheerleader 1; Cheerleader 3, 4; F. H. A. 1, 2; Keyette 3, 4; Typing assistant 4.



CATHERINE ANN WALSTON... Band 1, 2, 3, 4; Majorette 3, 4; F. T. A. 1; Marshal 1, 2, 3, Co-chief 3; Science Club 2, 3, 4, reporter 3; News 'n' Views 2; Monitor 2, 3; S. G. A. representative 3; Lab assistant 3, 4; Woodmen of the World History Award 3; Girls' State 3; National Honor Society 3, 4, president 4; ARCHWAY staff, art editor 4.

DAVID WHITFIELD... Band 1, 2, 3, 4; F. B. L. A. 2, 3, 4; Office assistant 3; F. F. A. 4.

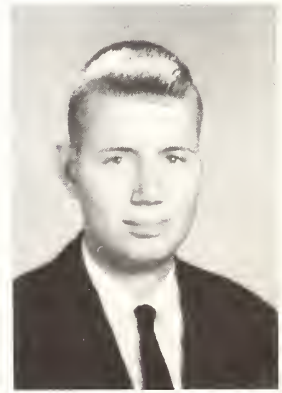

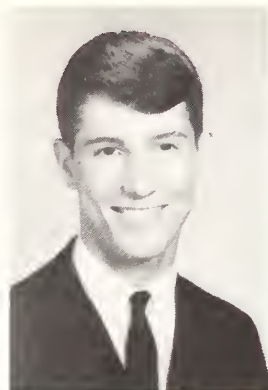

JOSEPH WILLIAM WILLOUGHBY, JR. . . Glee Club 1, 2, 3, 4; F. B. L. A. 2, 3, 4, treasurer 3, president 4; Math Club 1, 2, treasurer 2; Library Club 1, 2, 3; Monitor 3; Typing assistant 2, 3, 4; Library assistant 1, 2, 3.

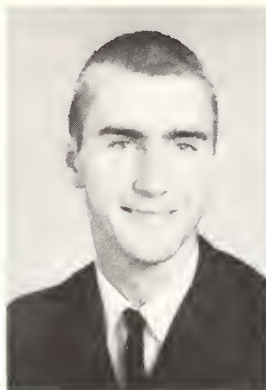

JESSE RAY WINDOM. . . Library Club 1, 2, 3, 4; F. F. A. 1, 2, 3, 4, officer 2, 3, 4; Bus Driver 4.



RUTH ANN WOOTEN. . . Glee Club 1, 2; F. B. L. A. 2, 3, 4; Science Club 2; Typing assistant 4; Marshal 1.



MANORA LEE YOUNG. . . Glee Club 1, 2, 3, 4; F. H. A. 1, 2, 3, secretary 2; F. B. L. A. 3, 4, historian 3, 4; Typing assistant 3, 4; Typing contest 2, 3, county 2, 3, district 2, 3; Bus Driver 4; ARCHWAY staff.

JANICE AVERY TYSON. . . F. H. A. 1, 2, 3, 4, historian 3; Glee Club 1, 2, 3; F. F. A. Sweetheart 3.



F.H.S. . . .

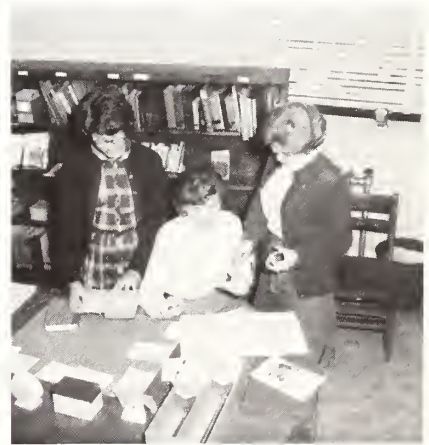

. . . Class of 1965

Juniors . . .



CECIL EASON . . . president; EDDIE ALLEN . . . vice-president; MARY ALLEN . . . secretary; JOAN BAKER . . . treasurer.

EDDIE ALLEN

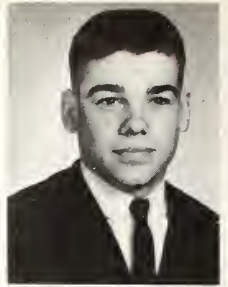

GEORGE ALLEN



MARY ALLEN



J. D. ANDREWS



. . . Class of 1966



HENRY BATEMAN

SUE BAGLEY



DIANE BELL



JANICE BLACKLEY

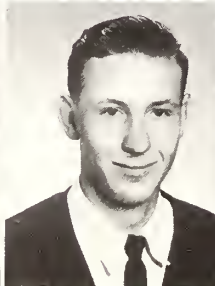

RAYMOND BOONE



MARY LOIS BRADSHAW



JOAN BAKER



NANCY BRITT



PATSY BRITT



LINDA BUNDY

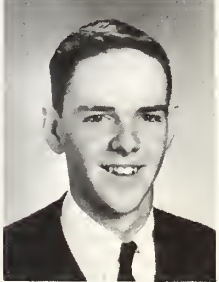

PAT BUNDY

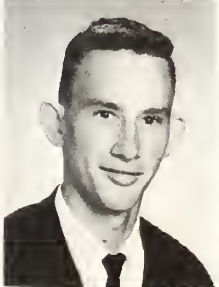

STANLEY CARRAWAY

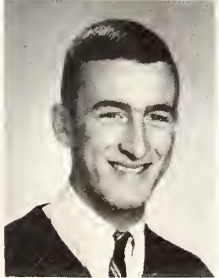

SHELTON CHESSON



LINDA COBB



NANCY COBB

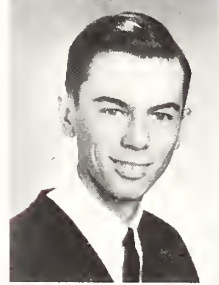

CLAUDE CORBETT



JIM DARDEN



NOEL DARDEN

Mrs. Polly Crouch, Junior Sponsor, lectures her 10th grade English class.





Students, especially Juniors, find the new lockers handy.



LU DIXON



RUSTY DUKE

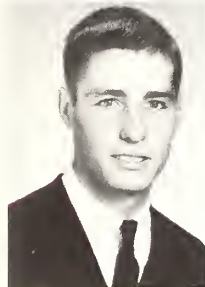

CECIL EASON

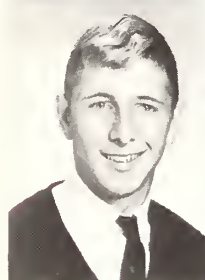

BOBBY ELLIS



BRENDA DAVIS

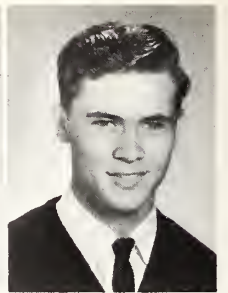

CLARENCE DAVIS

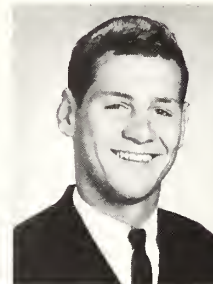

EDDIE EVANS



BETSY FLAKE



DEBORAH FREULER

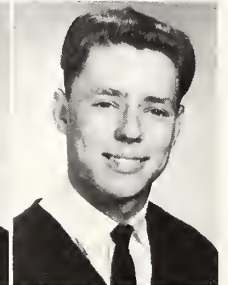

BEN GARDNER



DAVID GAY



SHIRLEY GAY

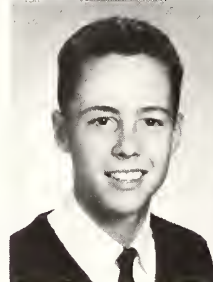

BILL GOINS



GLENDA GRIFFIS

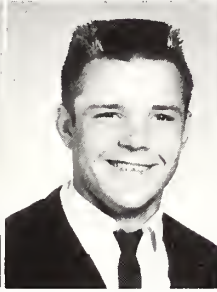

CARLOS
HARDISON

MICHAEL
HARDISON

NANCY
HARRIS

BRENDA
HOBGOOD

NANCY
HOBGOOD

PATRICIA
HOBGOOD

BILL
JEFFERSON

EDDIE
JONES

ANN
JOYNER

NANCY
JOYNER

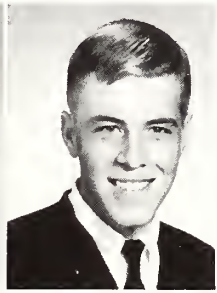

JOHN
KOONCE

SYLVIA
LAMM

SCOTT
LANG

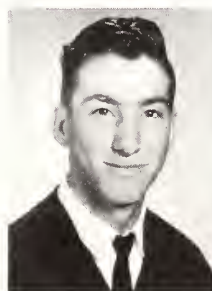

DAVID
LEE

LORRAINE
LEHMANN

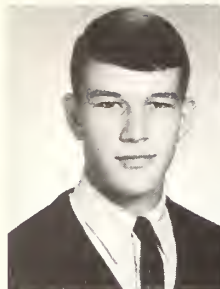

GLENN
LETCHWORTH



CORDELIA
LEWIS



EVELYN
LEWIS

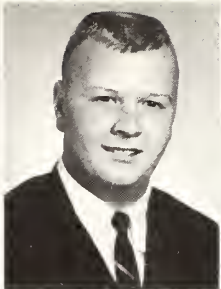

RUSTY
LILES



JOAN
LITTLE



BILLY LOVIC



CHARLES MAYO



BRENDA MELTON



NANCY MEWBORN



LINDA MODLIN



JOHN MOORE



RODGER MOORING



GRADY MOSLEY



GARLAND MOZINGO

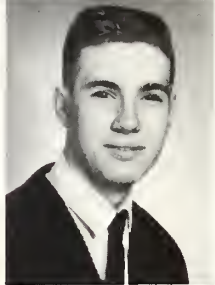

CLARK NOLEN



SHERRYL OAKES



IRENE PHILLIPS



ANN PIERCE



MARY ETHEL
PRICE



RALPH
MOZINGO



PHYLLIS
NEWSOME

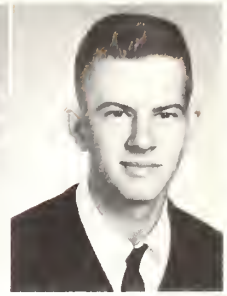

RANDY
NICHOLS



ANN
OAKLEY



SALLIE
OGLESBY



JANET
OWENS

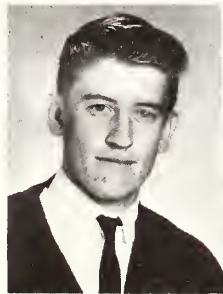

ROBERT
ROSE



CECILY
SATTERTHWAITE

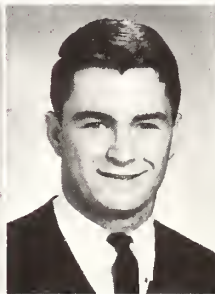

DIXON
SAULS



BECKY
SMITH

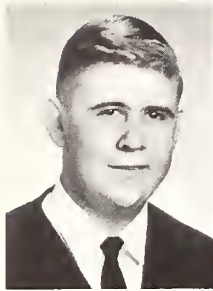

SAMMY SMITH



DIANNE SPEIGHT



FRANCAIS STARLING



CLEOPATRA STRICKLAND

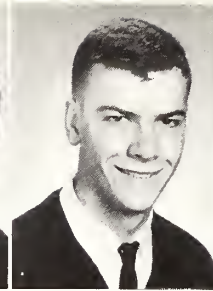

JAMES TAYLOR

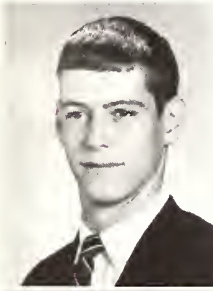

CARLTON TEEL



PATRICIA VANDENBURG



GARLAND WAINWRIGHT



JOE WEBB



SUSAN WHELESS



New students find life at F. H. S. very unusual—it's all work!

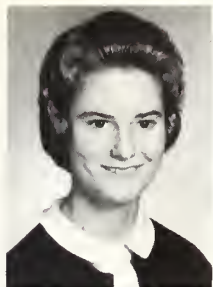

NANCY WILKINSON

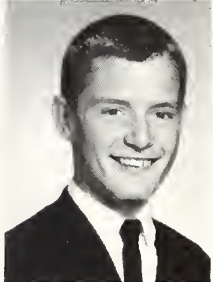

ROBERT WILLIFORD

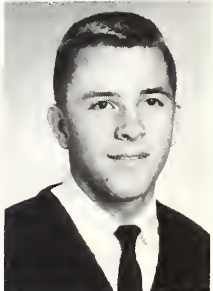

RAY WOOTEN

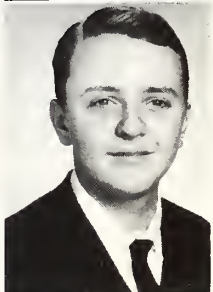

JESSE YOUNG



S. G. A. finds that work is necessary for an effective program as evidenced by this monthly meeting.

Sophomores . . .



Sophomore officers... LOUIS WILLOUGHBY, president; LARRY SHREVE, vice-president; LINDA ALLEN, secretary; MARTHA McDAVID, treasurer.



Linda Allen
Jackie Allen



Ruth Allen
Wayne Allen



Margaret Andrews
Donnie Baker



J. D. Baker
Patricia Baker



Joyce Baucom
George Bell

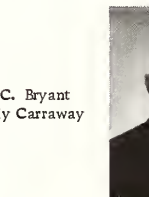

Brenda Brock
Carl Brock



J. C. Bryant
Judy Carraway



James Cates
Howard Cooke



Barbara Corbett
Betsy Darden

Jimmy Daughtry
Linda Davenport



Lukie Deal
Verona Dixon



. . . Class of '67



Al Drake
Joyce Dunn



David Eason
Nell Franke

Anna Gardner
Cherry Hardison



Tony Hardee
Jimmy Harris

Margaret Harris
Kinney Hart



Katie Heath
Peggy Hinson



Larry Holloman
Don Jefferson



Marie Johnson
Charles Joyner

Belinda Kilpatrick
Mary Lang



Betsy Lapp
Nancy Leckie

Linda Letchworth
John Lewis



Tyndall Lewis
Bettie Little



Paulette Little
Ann Lloyd



Jerry Lucas
Martha McDavid



Julia Newborn

Linda Meeks



Judy Moore

Bonnie Moseley





Rebecca Mosley
Jackie Moyer



Tony Murphy
Dorothy Nichols

Bill O'Neal
Blanche O'Neal



Angie Owens
J. D. Owens



Jerry Owens
Larry Peaden



Mary Ann Peele
Hayes Petteway

Ellen Rouse
Ila Sermons



Larry Shreve
David Smith



Kenneth Strickland
Edward Suggs



Clay Sutton
Danny Thomas

Linda Tugwell
Carl Tyer



Billy Tyson
Dennis Tyson



Lou Tyson
Marty Tyson



Peggy Vandiford
Deborah Walston

Phillip Walston
Lester Wells
Louis Willoughby
Ann Wikerson
Ormond Windham
Kathryn Wooten



Freshmen . . .

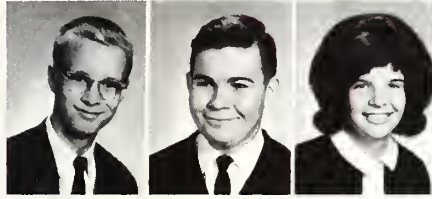

Donnie Allen
John Baldree
Elaine Baker



Freshman president, **DONNIE ALLEN**, leads class officers **SHERON JEFFERSON**, **DIANE MOZINGO**, **NIKI OUTLAND**, and **FRANK JONES**.

Leland Bagley
Leslie Beaman

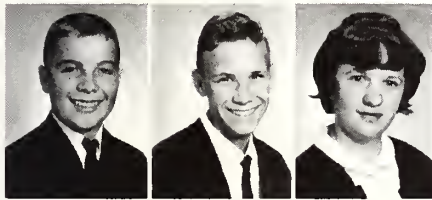
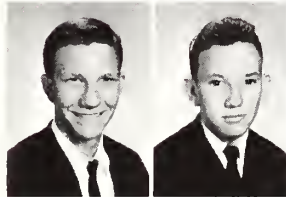

Randy Bell
Buddy Blalock
Janice Britt



Larry Brock
Susan Brothers
Shirley Bryant



Janice Bundy
Ricky Burnette
Belinda Cobb
Connie Corbett
Jimmy Cowan
Sammy Crisp
Donnie Croon

Susan Darden
Johnny Davenport
Linda Davis
Nancy Eason
Peggy Ellis
Jimmy Forrest
Lillian Gardner

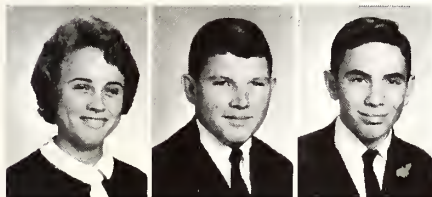

Hazel Gay
Larry Gay
Melvin Gurganus

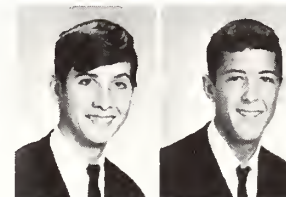

Steve Hardison
Jimmy Hillard



Diane
Hurley

Sheron
Jefferson

Glenn
Johnson

. . . Class of '68

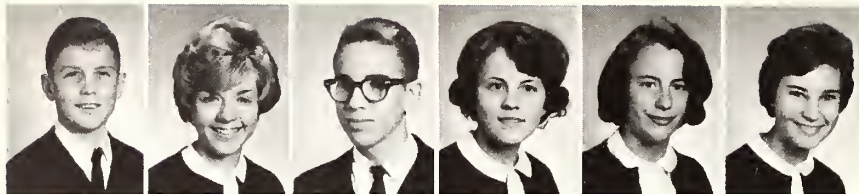

Steve Johnson
Cynthia Jones
Frank Jones
Elaine Joyner
Lee Joyner
Helen Lee

Jimmy Lewis
Thad Lewis
Sue Mitchell
Bill Moore
Jackie Moore
Jimmy Moore

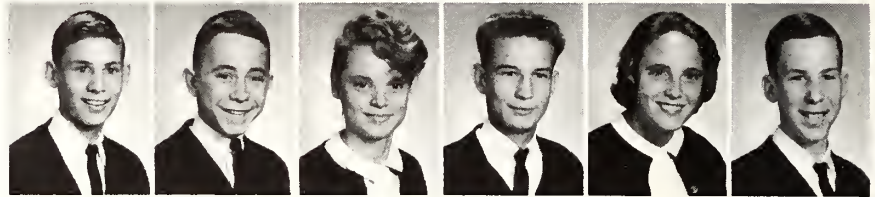

Robbie Moore
Carolyn Mizingo
Diane Mizingo
Gail Mizingo
Buster Nanny
Dana Oakley

Bobby Owens
Patricia Owens
Niki Outland
Lee Speight
Diane Stox
Doris Sugg

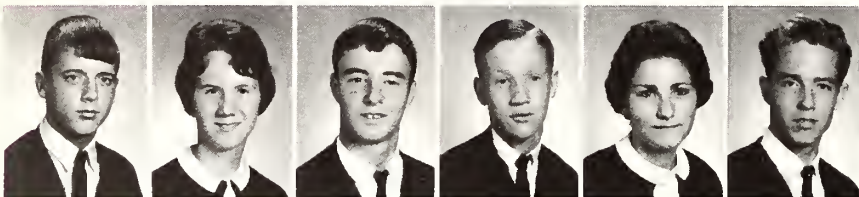

George Thomas
Mary Emily Thompson
Tommy Tucker
Walter Lee Tugwell
Hilda Turner
Roger Vandiford

Lawrence Vandiford
Donna Whitehurst
Tomianne Willis
Harvey Winstead
Connie Wooten

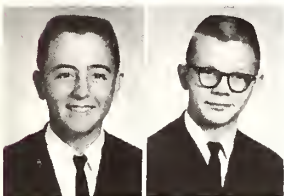

Jimmy Wooten
Carl Young

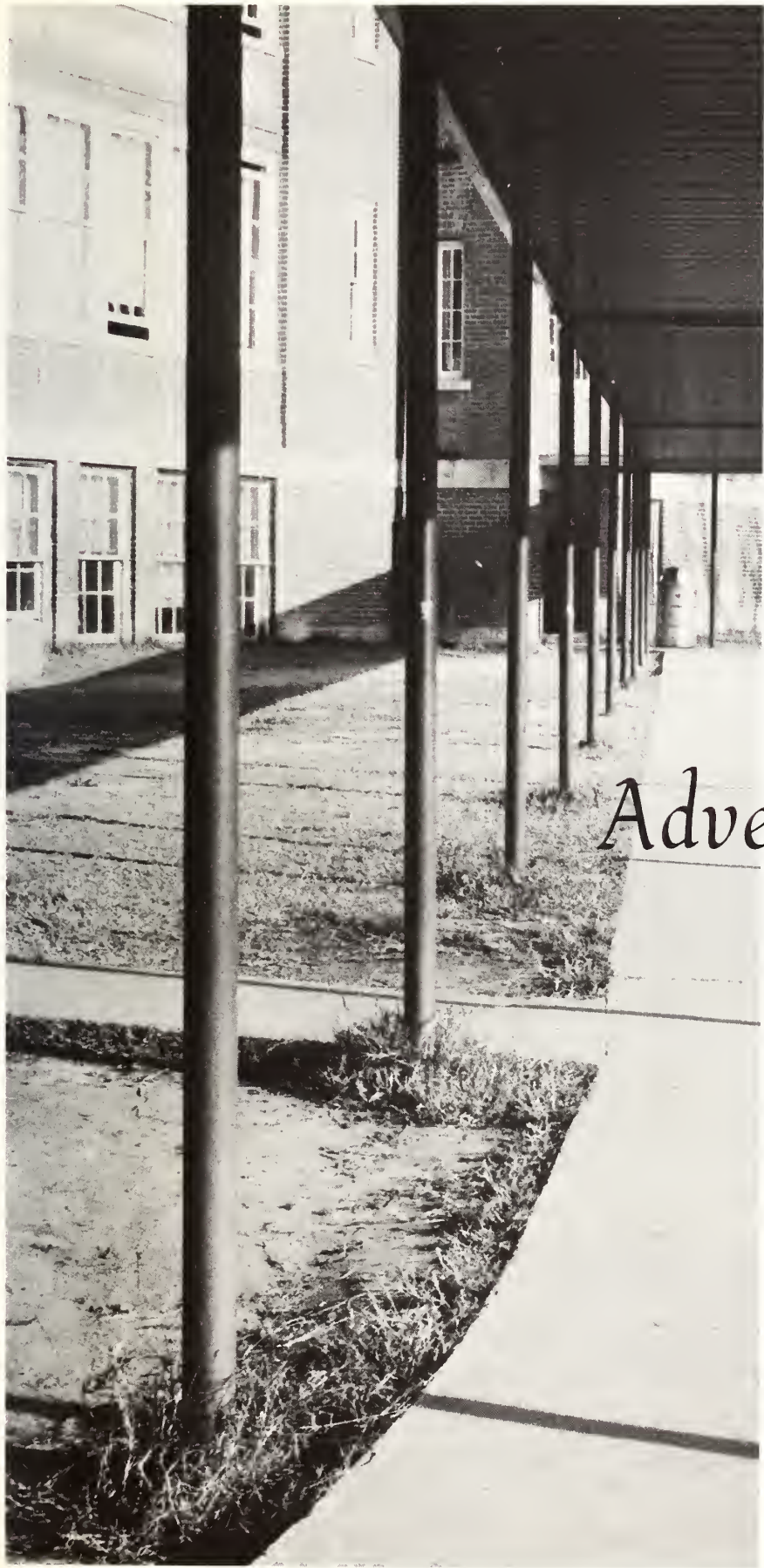

Advertisements

There, in the twilight cold and grey,
Lifeless, but beautiful, he lay,
And from the sky, serene, and far,
A voice fell, like a falling star,
Excelsior!

Congratulations!

From

THE OFFICIALS AND OTHER CITIZENS

of

Farmville, North Carolina

Help Make the Finest Town and Community in the Entire South

Even Better By Making It Your Permanent Home When Your

Education is Completed

Mayor, Joseph D. Joyner

Commissioners:

Dr. S. H. Aycock, Jr.

Tommy Lang

Oliver Murphrey

R. L. Smith

Sam Wainright

Town Clerk and Treasurer:

Harold Allred

Street Superintendent:

E. P. Freuler

Utilities Superintendent:

James Pittman

Chief of Police:

D. C. Martin

Pepsi-Cola
refreshes
without filling



Come Alive
You're In The
PEPSI
Generation
Compliments of

PEPSI COLA BOTTLING CO.

Greenville, North Carolina

Be Sociable
Have A
Pepsi!

Best Wishes to the Students and Faculty
of
Farmville High School

A. C. MONK AND COMPANY INC.

Farmville, North Carolina

"Everything A Farmer Needs..."

The Turnage Company

Farmville, North Carolina

General Merchandise - Hardware - Building Supplies

Dry Goods - Groceries - Feeds - Seeds

Turnage Implement Co.

Farmville, North Carolina

International Trucks and Implements

Farmall Tractors

Turnage Milling Co.

Farmville, North Carolina

Purina Chows - Custom Grind Mix

Feed Mill Services

"Trade in Friendly Farmville, —It's Pleasant, and It Pays!"

Compliments of

DAVENPORT MOTOR SALES

Mercury

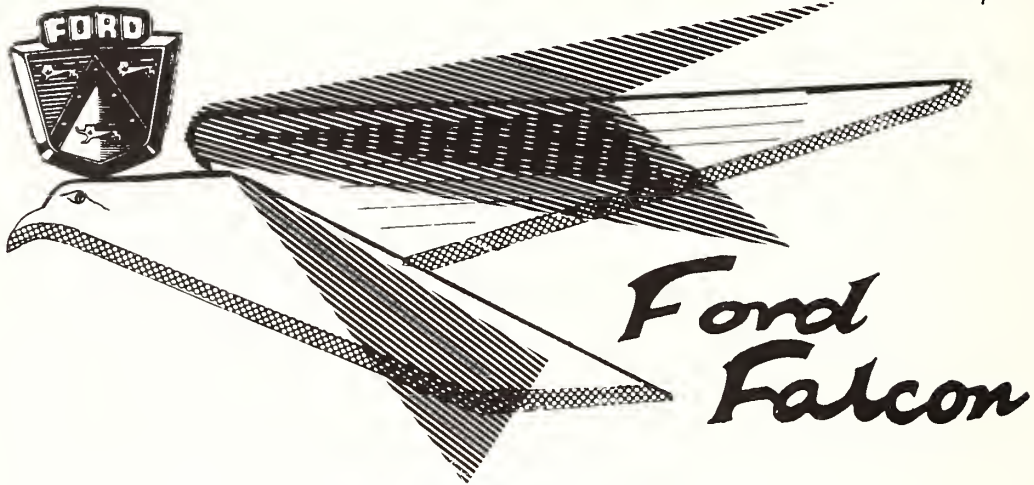

Farmville, North Carolina

W F A G

"Radio on the Go"

...Serving the Farmville

Community

1250 on the dial

Compliments of

FOOTBALL TEAM '64 - '65

UNDEFEATED REGIONAL STATE CHAMPIONS

Tri-Captains

Robin Rouse, Ivey Smith, Johnny Hardison

Seniors:

Robin Rouse

Ivey Smith

Donnie Brown

Johnny Hardison

Steve Letchworth

Screwball Turner

Johnny Ellis

Richard Ferris

Durwood Shreve

J. P. Burnette

Juniors:

Dixon Sauls

Cecil Eason

Eddie Evans

Grady Mosely

J. C. Bryant

Carlton Teel

Eddie Allen

Ralph Mazingo

Rusty Duke

George Allen

Garland Wainwright

Jim Darden

Sophomores:

Clay Sutton

Jackie Moye

Tony Murphey

Hayes Petteway

John Lewis

Kenneth Strickland

Freshmen:

Jimmy Moore

Tommy Tucker

Harvey Winstead

Head Coach
Elbert Moye

Assistant Coach
Harvey Russ

MAJORETTES '64 - '65



Nancy Smith—Head

Edna Beasley

Cathy Walston

Nancy Mewborn

Sallie Olgesby

Lu Dixon

Anna Gardner

Belinda Kilpatrick

Barbara Jones—Drum Majorette

Compliments of

FOUNTAIN MILLING COMPANY

Fountain, North Carolina

Compliments of

**COLLINS
&
AIKMAN**

THE BANK OF FARMVILLE

Member Federal Deposit Insurance Corporation

Farmville, North Carolina

A good place to do your banking



Established 1904

Compliments of

THE MARLBORO INN

Farmville, North Carolina



COOPERATIVE MILLS, INC.

FCX Grain Marketing Service

Farmville, North Carolina

John J. Barefoot — Manager

**Newton's
Red & White**



FOOD
STORES

FOOD
STORES

Farmville, North Carolina

Compliments of

Lewis and Rouse

Attorneys-at-law

Farmville, North Carolina

Compliments of

McDavid Associates

Consulting Engineers

Farmville, North Carolina

Compliments of

Farm Service Center

Fountain, North Carolina

Garner Gas

"The Modern Fuel"

Farmville, North Carolina

Duke Buick-Pontiac Co. Inc.

Phone SK 3-3137

Highway 264 By Pass

Farmville, North Carolina

Compliments of

City Drug Co.

Your Dependable Rexall Druggist

On Call 24 Hours a Day

Farmville, North Carolina

Compliments of

Lang's Store

General Merchandise

Farmville, North Carolina

Compliments of

Planters Prewitt's Warehouse

Chester Worthington
Chester Don Worthington
B. S. Correll
Bill Newell
Farmville, North Carolina

Tommy's Drive - In

Sandwiches, Hot Dogs
Hamburgers, Barbeque
and "Short Orders"

Try our Thick Shakes, Lemonades
Coca-Cola, Pepsi-Cola
and Milk.

We invite each of you to drive out to
Marlboro and try our fine food.



Senior Girls Selecting Their
Sterling Silver Pattern

—"The Bride's Store"—

Williams Jewelers

—"Tableware at Its Finest"—

Farmville, North Carolina

Parker's

at
Marlboro

Parker Oil Company
Your Richfield Distributors

Parker Grocery Company
Fancy & Heavy Groceries

Parker Grain Company
Dealers in Grain

Parker Propane Gas, Inc.

Wells Fertilizer

Compliments of

Bell's Warehouse

Good Sales Every Day

Bell Bros.

Farmville, North Carolina

Compliments of

Allen Barbee

Nearly

Twenty-Five Years

Serving Schools

Telephone 478-3146

P. O. Box 338

Spring Hope, North Carolina

Compliments of

Eason Motors

Your

Chrysler

Plymouth

Valiant

Barracuda

Dealers

Farmville, North Carolina

Congratulations Class of '65

Farmville Furniture Company

Furniture Fashion Center

* * *

BRIDAL DEPARTMENT

featuring

Silver—Crystal—China

GIFT SHOP

Compliments of

Moore's Florist



Cheerleaders '64-'65

Lynda Carr — Head

Donna Britt

Ann Pierce

Rachel Wainright

Rebecca Mosley

Deborah Freuler

Ruth Allen

Ann Joyner

Cordelia Lewis

Compliments of

Farmer's and Monk's Warehouse

Farmville, North Carolina

Compliments of

Speight Service Center and Auto Parts

Pure Oil Products

Tel. SK 3-4100
West Wilson Street
Farmville, North Carolina

Compliments of

Morgan Oil and Refining Company

Fertilizer—Coal—Fuel Oil—Cotton—Soybeans

Phone SK 3-3183
Farmville, North Carolina

Compliments of

Ellis Garage and Motor Parts

Automotive Parts and General Repairs
707 West Wilson Street
Farmville, North Carolina

Compliments of

Pitt & Greene Electric Membership Corp.

Tel. SK 3-3128
Farmville, North Carolina
"Owned By Those We Serve"

Mormac

P.O. Box 89

Farmville, N.C.

School Supplies

Office Supplies

Office Machines

SK 3-4339

Compliments of

DR. W. C. MERCER, JR.

Farmville, North Carolina

Compliments of

**ROLLINS CLEANERS
AND DRYERS**

Farmville, North Carolina

Compliments of

DR. S. H. AYCOCK, JR.

Eyes Examined
Glasses and Contact Lenses Filled
Optometrist
Farmville, North Carolina

Compliments of

RED'S RADIO & T.V. REPAIR

Farmville, North Carolina

Compliments of

**GOUCH'S PLUMBING
& REPAIR**

Snow Hill, North Carolina

SMITH & YELVERTON

General Merchandise

Coal, Fertilizer, Building Supplies
Moore's Paints & Purina Chows

Phone SH 9-3121 Fountain, N.C.

FOUNTAIN MOTOR COMPANY

Irwin Owens - Hilton Owens - Ivey Harris

General Auto - Truck & Tractor Repair
Phone SH 9-3316 ESSO
Products

Compliments of

JAY'S BARBER SHOP

Fountain, North Carolina

Compliments of

DR. PAUL E. JONES

Farmville, North Carolina

Compliments of

WALTER B. JONES

Office supplies & equipment

Farmville, North Carolina

Compliments of

FARMVILLE 5 AND 10

You get a bargain everytime
At the Farmville Five & Dime

Home Owned - Home Operated

Compliments of

T. & T. DRIVE-IN

Farmville, North Carolina

Compliments of

NASSIF CANNON

102 South Main Street
Farmville, North Carolina

Compliments of

CENTRE HARDWARE

108 West Wilson Street
Farmville, North Carolina

Compliments of

OUTLAND'S BARBER SHOP

"Small enough to need you,
Large enough to serve you"

Farmville, North Carolina

Compliments of

G. W. JEFFERSON & COMPANY

General Merchandise

Family Outfitters

Fountain, North Carolina

MESSER CHEVROLET CO.

Your Quality Chevrolet Dealer

Wilson Street
Farmville, North Carolina

Phone 753-3123

Compliments of

DR. THOMAS J. HORTON

Farmville, North Carolina

Compliments of

DR. W. ALBERT SMITH, JR.

Farmville, North Carolina

Compliments of

FARMVILLE BUS STATION

Farmville, North Carolina

BONNIE'S CAFE

Best Wishes
to the
Class of '65

"Meal a Minute"

Farmville, North Carolina

Compliments of

DR. THOMAS H. PATTERSON

Farmville, North Carolina

Compliments of

**HOME SECURITY LIFE
INSURANCE CO.**

Farmville, North Carolina

Compliments of

J. H. HARRIS & SON

Farmville, North Carolina

Compliments of

S & H CLEANERS

Farmville, North Carolina

Compliments of

DR. E. BRUCE BEASLEY

Fountain, North Carolina

Compliments of

J. W. JOYNER

Pitt County
Insurance Agency

Farmville, North Carolina

Compliments of

DR. JOHN M. MEWBORN

Farmville, North Carolina

Compliments of

**WILKERSON BROTHERS
FRUIT MARKET**

Wholesale & Retail
West Wilson Street
Farmville, North Carolina

VARINA BUILDERS SUPPLY

Hwy 264 By-Pass

Farmville, North Carolina

Compliments of

LEE'S WAREHOUSE

Farmville, North Carolina

Compliments of

OLIVER MURPHREY'S TRANSFER

Dealer in Grain

Phone SK 3-3151
Farmville, North Carolina

FARMVILLE FLOWER SHOP

Floral Creations
tailored to the occasion



Hazel & Vass Fields

BLOUNT-HARVEY

Shop Our Girls Teen Shop On

Third Floor and Boys Prep

Shop on Main Floor

Greenville, North Carolina

JOSEPH D. JOYNER

Insurance - Real Estate

120 N. Main St. Phone-SK 3-3327

Farmville, North Carolina

Compliments of

ALLEN & JONES

Farmville, North Carolina

FARMVILLE IMPLEMENT CO.

Your John Deere Dealers

Frank & Alex Allen

Compliments of

LITTLE ROCKET

Farmville, North Carolina

Compliments of

BRODY'S

Greenville, North Carolina

Compliments of

CLOTHES HORSE

Greenville, North Carolina

Compliments of
HATHAWAY'S SERVICE
STATION

Compliments of
ATLANTIC CREDIT CO.
Farmville, North Carolina

Compliments of
JEFFERSON FLORISTS
Greenville, North Carolina

Compliments of
BISSETTE'S
Greenville, North Carolina

Compliments of
THE PIRATE'S DEN
Greenville, North Carolina

THE
Campus
Corner

Greenville, North Carolina

College
Shop

222 EAST FIFTH STREET

Greenville, N.C.

Compliments of
BEST JEWELRY
Greenville, North Carolina

Compliments of
THE BOOK BARN
Greenville, North Carolina

Compliments of
SATELLITE RESTAURANT
Farmville, North Carolina

Compliments of
THE GLAMOR SHOP
Greenville, North Carolina

Compliments of
BRILEY OIL COMPANY
Farmville, North Carolina



BEST WISHES
TO
THE CLASS OF '65

FIRST NATIONAL BANK

of Eastern North Carolina

Farmville, North Carolina

Member F. D. I. C.

Compliments of

DUPREE'S



Farmville, North Carolina

Compliments of
**SECURITY SAVINGS
& LOAN ASSOCIATION**
Farmville, North Carolina

**FARMVILLE LAUNDRY
AND CLEANERS**

Approved Sanitone Service
Phone SK 3-3192
Farmville, North Carolina

Compliments of
BEASLEY DRUG COMPANY
Fountain, North Carolina

TYSON JEWELERS
Jewelry & Gifts
Phone SK 3-3611
103 North Main Street
Farmville, North Carolina

**NATIONWIDE
MUTUAL INSURANCE CO.**
Joe Griffon, Agent
Phone SK 3-3019
Farmville, North Carolina

Congratulations Seniors
From
FARMVILLE BEAUTY SALON
The Salon that Appreciates
Your Friendship and Patronage
Farmville, North Carolina

JOYNER'S MEN'S WEAR
Clothing Furnishings
Formals: Sale or Rent
Farmville, North Carolina

Compliments of
C & H BARBER SHOP
Farmville, North Carolina

Compliments of
WESTERN AUTO

Tires, Batteries
Radios, Home and Auto Supplies
Bicycle and Sporting Goods
Phone SK 3-3170
109 North Main Street
Farmville, North Carolina

Compliments of

ELLIS JEWELRY

Farmville, North Carolina

FLORENCE-MAYO NUWAY CO.

Makers of the World's
Best Tobacco Curers

30 Years of Progress

Farmville, North Carolina

Compliments of

NORTH STATE GARMENT FACTORY

T. E. Anderson

Farmville, North Carolina

PEELE'S SUPPLY STORE

General Merchandise

Fountain, North Carolina

Compliments of

EDWIN C. NEWTON



Farmville, North Carolina

Compliments of
BARSHAYS

Wilson, North Carolina

Compliments of
DON BRYAN

Grocery & Market

EARL ELLIS SODA SHOP
Main Street, Fountain, N. C.
Hot Lunch Every Day

Compliments of
R. A. GARDNERS & COMPANY
Fountain, North Carolina







A PRODUCT OF

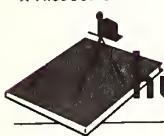

hunter *Publishing*
COMPANY

333 INDIANA AVENUE
WINSTON-SALEM, N. C.

