

ARCHWAY

1968



Lauren

The Senior Class of
Farmville High School
Farmville, North Carolina
Presents . . .

Archway

1968

Editor: Lee Joyner

Asst. Editor: Harvey Winstead

Asst. Editor: Jimmy Moore

*A Look at the Past,
A Glimpse of the Future*



Look not mournfully . . .





into the past,



*it comes not
back again.*





Wisely improve the present,



it is thine.





Go forth . . .



*to meet the
shadowy future . . .*





without fear . . .



and with . . .



a manly heart.

Longfellow



In Loving Memory . . .



Karen Elaine Barbour



Stephen Ray Hardison



Diane Lynn Mozingo

Death to us is an incomprehensible thing. It is an ever present element in our lives. But we know not of it, and sometimes we take it for granted. We walk through life, and it is by our side; yet it is unknown to us...until it strikes in our presence.

We then say, "Why?" No words can describe the emptiness felt by us at the loss of our friends. In God there is Life, In God there is Love, and in God there is also Death. It is through Him that we must find strength and hope.

Life is full of joys, happiness, and sorrows. We understand the joys and happiness, but the sorrows are harder to comprehend. Death, in the form of sorrow, comes to us in the shocking reality that we must face. We must take it in stride, but on the way, pause to say a prayer—a few words of hope and remembrance...



Dedication

We, the Senior Class of 1968, have stored in our memories many unforgettable moments. The most valuable of these is the appreciation which we sustain for the person who has done the most to make our four years at Farmville High School a success. For the gracious manner in which she has always encouraged and promoted the well-being of our class, we gratefully dedicate this, the 1968 edition of the Archway to Mrs. Lurline Wheless.

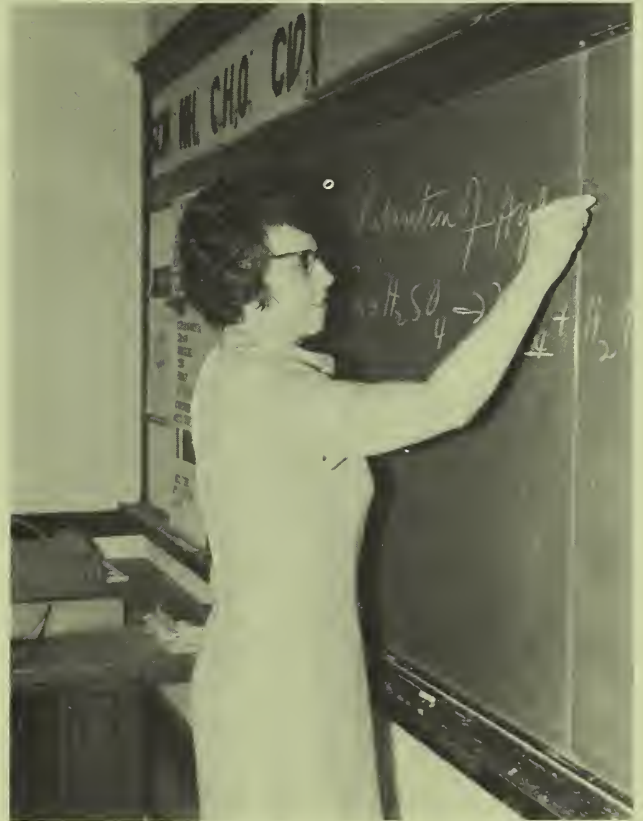

Mrs. Lurline Wheless

Table of Contents

Academics — 17

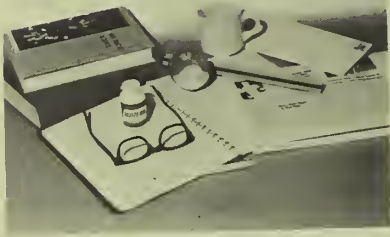

Sports — 67



Organizations — 25



Classes — 87



Features — 53



Ads — 115

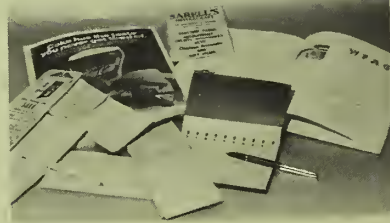

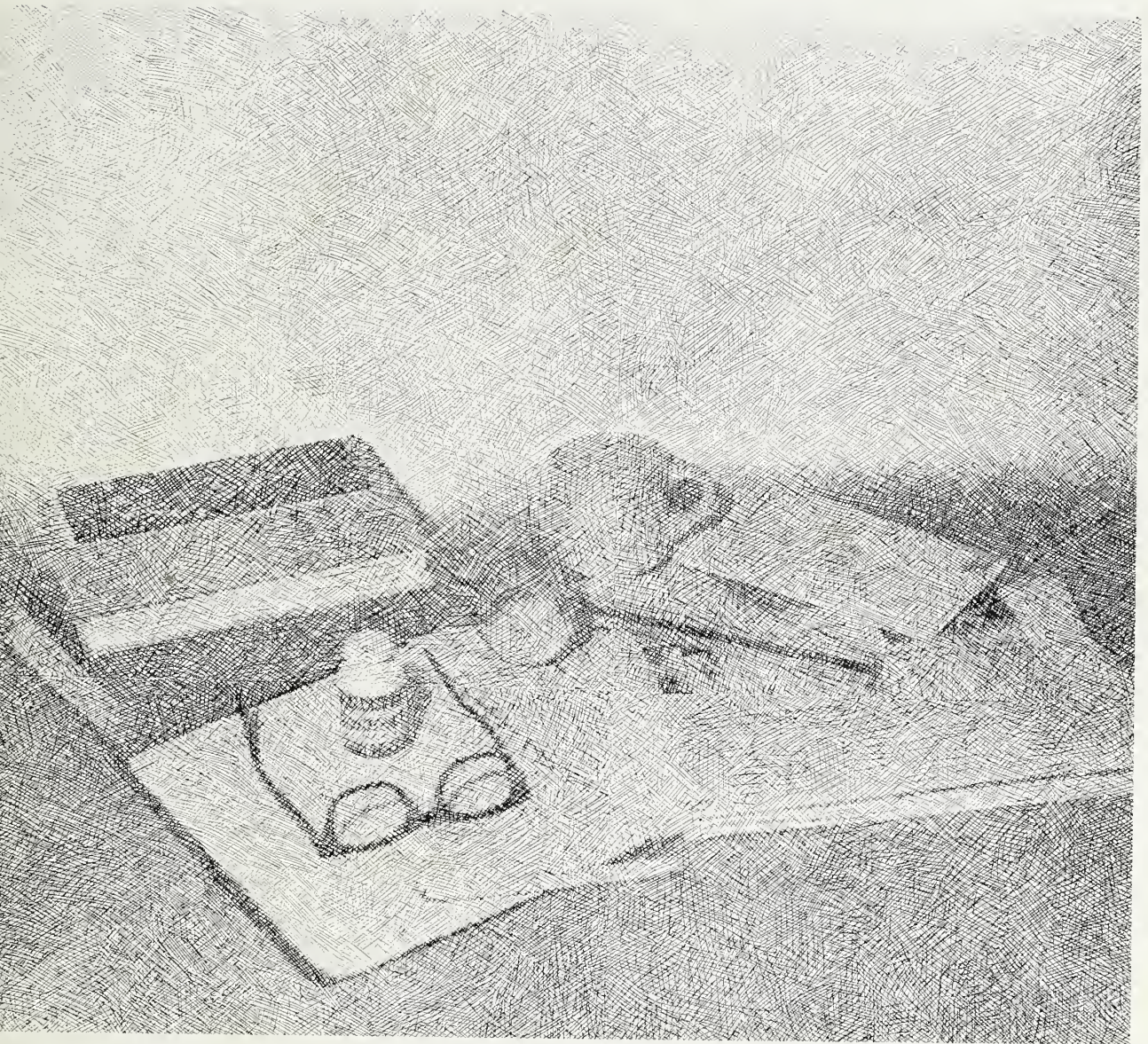

Administration

Principal: Mr. Charles Tucker



Pitt County Superintendent: Mr. Arthur S. Alford

Local School Board: Mrs. Lester Hurley, Dr. Thomas Patterson, Chairman, Mrs. Chester Outland, Mr. Carl Venters, Mr. H.B. Sugg, Mr. Jack McDavid. Not pictured: Mr. Carter Smith and Mr. R.C. Owens.





Mrs. Joan Wiggins: Secretary



Miss Elizabeth Edwards: Guidance

Secretary
Guidance
Dietitian



Mrs. Mabel Flowers: Dietitian



Mrs. Mary Moore: Math



Mrs. Betty Fulford: Business

Faculty



Mr. Julian Cameron: Math

Mrs. Barbara Wooten: Business



Faculty



Miss Phyllis Romita: English

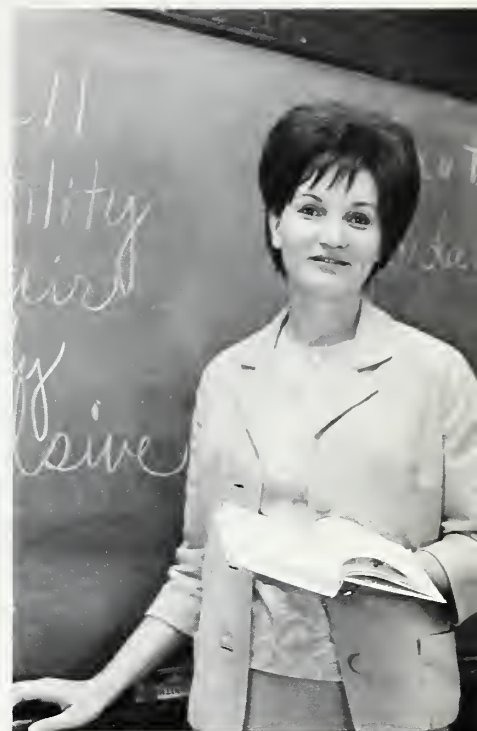

Mrs. Catherine Boyette: English



Mrs. Pat Hart: French



Mr. Lewis Lawrence: English



Mrs. Beverly Batchlor: Librarian



Mrs. Lurline Wheless: Science

Miss Dorothy Isler: Science



Mr. Linwood Harris: Science



Mr. Charles Forbes: Distributive Education



Mr. Sam Worthington: History



Mr. Carroll Wooten: History

Faculty



Mr. Elbert Moye: Physical Education



Mrs. Joe Taylor: Chorus



Miss Elsie Seago: Home Economics



Mr. E.P. Bass: Agriculture



Mr. James Furr: Band

Organizations

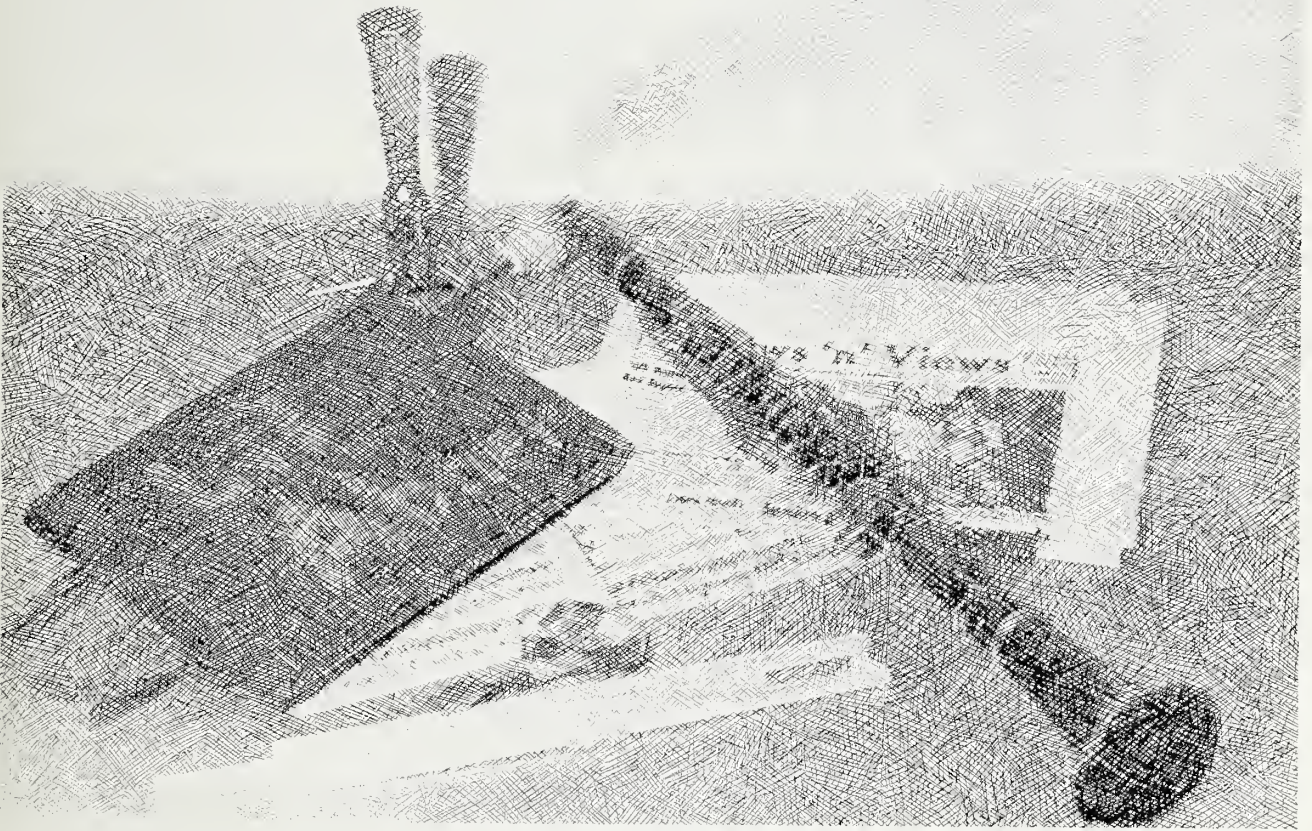

Students Exercise Self-Government

The SGA plays an important role at FHS. Giving students a chance to voice their opinions in a democratic society, it provides an opportunity for the students to make decisions on school affairs. Among their projects are homecoming, publishing the student handbook, and sponsoring other school activities. Headed by Jimmy Wooten and advised by Mr. Sam Worthington, the SGA is also responsible for the monitors in the halls each period. The council is elected by homerooms.



Jimmy Wooten: SGA President



Officers: Henry Jefferson, Susan Darden, Donnie Allen, Beverly Humphrey, Carol Smith, and Mrs. Sam Worthington, advisor.



Seniors: Sue Mitchell, Carolyn Mazingo, Peggy Ellis, George Thomas, Jimmy Cowan, and Jimmy Lewis.



Juniors: Janice Calhoun, Sue Joyner, Linda McLawhorn, Janice Thompson, Robbie McLawhorn, Frank Lewis, Roy Allen, and Bert Smith.

Sophomores: Laura Turnage, Freddie Barrett, Lois Umphlett, Linda Proctor, Fred Sauls, Libby Corbett, Susan Dwyer, and John Eason.



Freshmen: Donna Allen, Pattie Lewis, Jean Wells, Joy Bundy, Kathryn Kilpatrick, Lu Williams, Sarita Hardy, and Mike McLawhorn.



Encouraging Careers Through Practical Experience



DECA, advised by Mr. Charles Forbes, has opened up a new field of learning to interested students. The members are given a chance to preview the business world by taking part time jobs, supervised by Mr. Forbes, and the employer. Steve Hardison, President, is assisted by Dana Duke, Vice President; Hilda Allen, Secretary; Karen Barbour, Treasurer; and Olivia Tyson, Reporter.

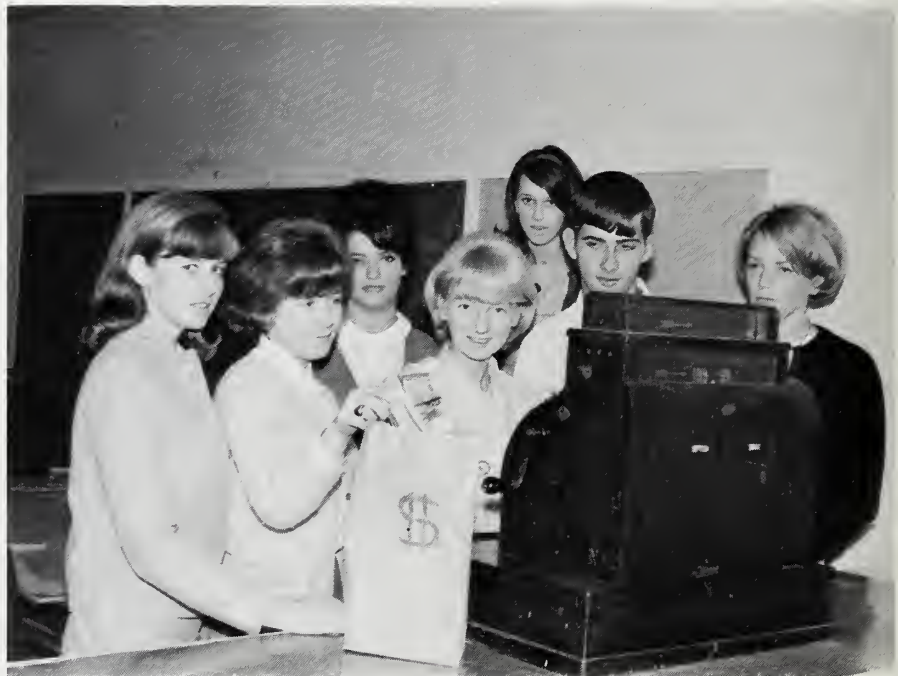



FBLA is a club which strives to prepare young people for the business field. One of the club's projects is to sell stationary. All members are required to have taken a business course or to be taking one at the present time. Officers this year are as follows: President, Diane Mozingo; Vice President, Elaine Britt; Secretary, Sandra Turner; Treasurer, Karen Barbour; Reporter, Mary Young; and Parliamentarian, Dana Duke. The club is advised by Mrs. Betty Fulford and Mrs. Barbara Wooten.



Preparation For The Real Test

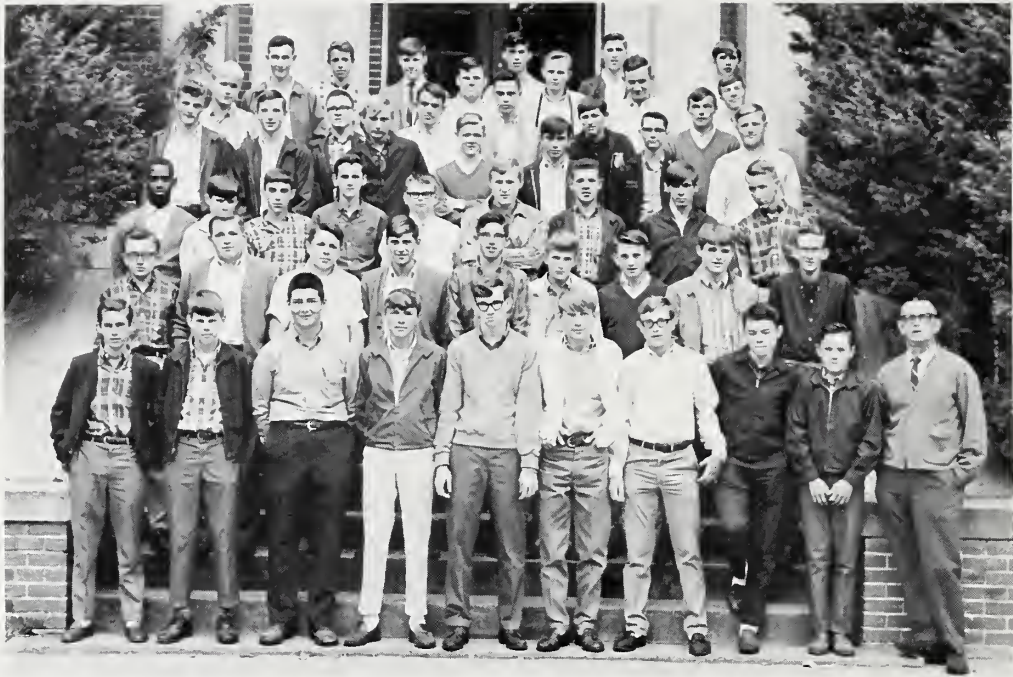

Developing Skills In Agriculture



The FFA explores the most modern techniques of up-to-date farming and equipment. Advised by Mr. E.P. Bass, the club is led by President, Danny Tugwell; Vice President, Randy Dixon; Secretary, Glenn Shirley; Treasurer, Morris Lewis; Reporter, Wayne Vernelson; Sentinel, Lee Speight; and Chaplain, Johnny Little.



Future Homemakers of America

Jackie Tyndall leads the Home Economics girls as they train themselves to become future homemakers. Other officers are Patricia Starling, Vice President; Jo Ann Little, Secretary; Shelia Vandiford, Treasurer. The club is advised by Miss Elsie Seago.



Practical Application For Daily Needs



Preparing For Teaching Opportunities



An outlook of the teaching profession is presented to the Future Teachers of America club. Becoming aware of the problems and trivialities of a teacher are a few of the objectives of the club. Made up of all girls, the club is led by Janice Calhoun, President; Phyllis Griffis, Vice President; Sheron Jefferson, Secretary; Gwen Speight, Treasurer; and Cynthia Jones and Sue Mitchell program chairmen. Mrs. Pat Hart is the advisor.



In Preparation For Useful Citizenship

Serving the school and community, the Key Club, advised by Mr. Allen Benfield, carries on numerous projects throughout the school year. Officers are Jimmy Moore, President; Jimmy Wooten, Vice President; John Moore, Secretary; Frank Lewis, Treasurer; and John Eason, Chaplain.



Striving For The Top Through High Ideals

"WE SERVE" is the main goal put forth by each Keyette. Service to the school and community is what the club strives to do each year. To become a member, a girl has to be tapped by a Senior member of the club. Officers are as follows: President, Lee Joyner; Vice President, Sheron Jefferson; Secretary, Sue Mitchell; Treasurer, Tomianne Willis; Reporter, Niki Outland; and song leader, Susan Darden. The club is advised by Mrs. Pat Hart and Miss Elizabeth Edwards.



Service Through The World Of Books



Assisting students with books as well as keeping the library in order are only a few of the many duties of the library club. Mrs. Beverly Batchlor, librarian, keeps the club running efficiently to best serve the students. Led by Connie Corbett, President, other officers include: Neal Walston, Vice President; Freddie Barrett, Secretary; Bert Smith, Treasurer; Pattie Lewis, Reporter; and Laura Turnage, Chaplain.





Pursuing Scholarship - Their Goal



Twice each year the National Honor Society holds its candlelight ceremony. At this time, students who have a 90 average and display leadership, service and character are inducted into the chapter. The club is led by Sue Joyner, President; Janice Calhoun, Vice President; Jane Darden, Secretary; and Robbie Eason, Treasurer; Mr. Lewis Lawrence, Mrs. Mary Moore and Miss Elizabeth Edwards advise the club.

Beginners In Experimentation



The Junior Science Club is open to all Freshmen who have a genuine interest in the field of science. They explore the vast changes in the space age as well as study the present day achievements. Advised by Mr. Linwood Harris, the club is led by Dawson Andrews, President. Other officers include Pattie Lewis, Vice President; Jean Wells, Secretary; Gretchen Jefferson, Treasurer; and Katheryn Kilpatrick, Reporter.



Learning Through Experiment and Observation



Learning new techniques and advanced knowledge in science is the goal of the Senior Science club. Their biggest project of the year is the science fair held in the spring. At this time all science students submit a project and judges from this area award prizes. Another aspect of the club is their high level of scientific interest displayed by the speakers from DuPont. The club is led by Harvey Winstead, President; Glenn Johnston, Vice President; Lee Joyner, Secretary; Janice Thompson, Treasurer; and George Moore, Reporter. Mrs. Lurline Wheless is the advisor.

Getting Ahead To Meet The Future

Students who are mathematically inclined enjoy the Math Club's challenges. At the meetings, Mrs. Mary Moore and Mr. Julian Cameron tax the brains of the members by presenting old and new concepts in Math. The club is led by Jimmy Cowan, President; Neal Walston, Vice President; Jane Darden, Secretary; Jimmy Lewis, Treasurer.



Glee Club

Let There Be Music



Test in Glee Club? You'd better believe it! Mrs. Joe Taylor, music director, tries to teach the students the music symbols as well as how to sing the rich melodies. This trying job seems

well worth it when concert time arrives and once again the FHS Glee Club shines!





Long Hours Of Hard Work

Although the band is diminutive in size this year, they make up for it in their volume. Under the new direction of Mr. James Furr, the band keeps up their spirited rhythm whether at a football game or marching in a parade. This year's drum major is Jamie

Allen. Harvey Winstead is President of the band. Sue Joyner and Beverly Humphrey are librarians. Class representatives are Glenn Johnston, Sue Joyner, John Eason, and Thorne James.



Produce Vivacious Sounds

Majorettes

High Steppers March Into Action



Five bright-eyed beauties led the band in their traditional marching formation this fall. Janice Thompson, heading the squad of Kathy Thompson, Jo Ann Jefferson, Linda McLawhorn, and Susan Dwyer, spent endless hours practicing routines to reach the peak of perfection.

Junior Majorettes Add Flavor



Variety Is Offered By The Drill Team





Time, Patience, And Hard Work

The 1968 Archway staff got underway on their difficult task early in the summer. Using spare minutes to plan and prepare an annual that the students would like, they came up with this final layout. Lee Joyner serving as editor was assisted by Jimmy Moore and Harvey Winstead assistant editors.





Sports Staff: Jimmy Hillard, Tomianne Willis, and editor, Sarah Helms.



Feature Staff: Hazel Gay, Jackie Moore, and editor, Diane Hurley.



Art Editors: Glenn Johnston and Donnie Allen.



Copy Staff: Patricia Owens, Elaine Joyner, editor Cynthia Jones, and Sandra Turner.

News 'n' Views staff

News Reported With Authoritative Views





With the coming of each six-weeks, the staff of the News 'n' Views finds itself working diligently on the next six-page edition of the paper. But all the hard work is well rewarded as each issue is distributed. Advised by Mr. Lewis Lawrence, the newspaper is co-edited by Peggy Ellis and Elaine Britt. The managing editor is Elaine Joyner, and the assistant editors are Lee Joyner and Niki Outland. The editors of the various staffs are as follows: copy, Karen Barbour; exchange, Sheron Jefferson; photographers, Harvey Winstead and Jimmy Hillard; sports, John Moore and Jimmy Cowan; features, Hazel Gay and Jackie Moore; humor, Thomas Purvis, Junior Lewis and Dick Anderson; and art, Lillian Gardner.

Responsibility Is For

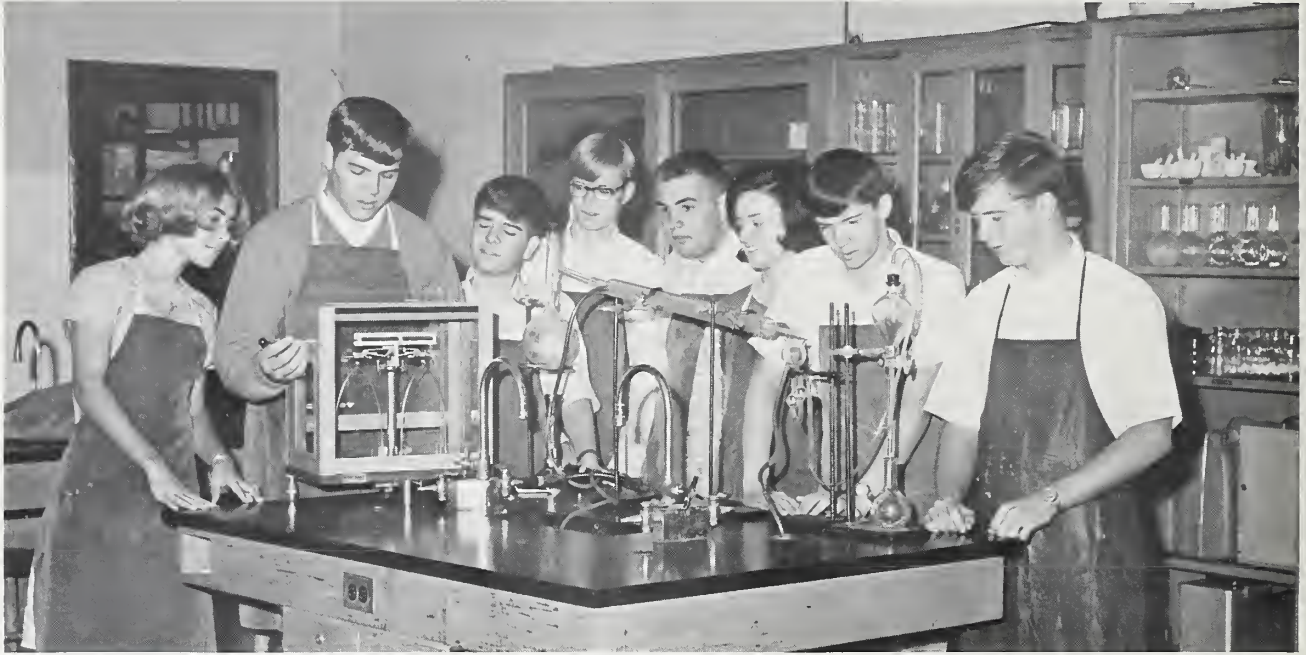

Those Who Serve



Curtain Rises For Dramatic Entertainment

Dramatics gives students a chance to express their feelings and at the same time learn to perform before a group of people. The grand finale came last year when Li'l Abner was given. After nine weeks of rehearsal, the curtain rose for a very successful two night run. Mr. Lewis Lawrence is director for the group.



Features

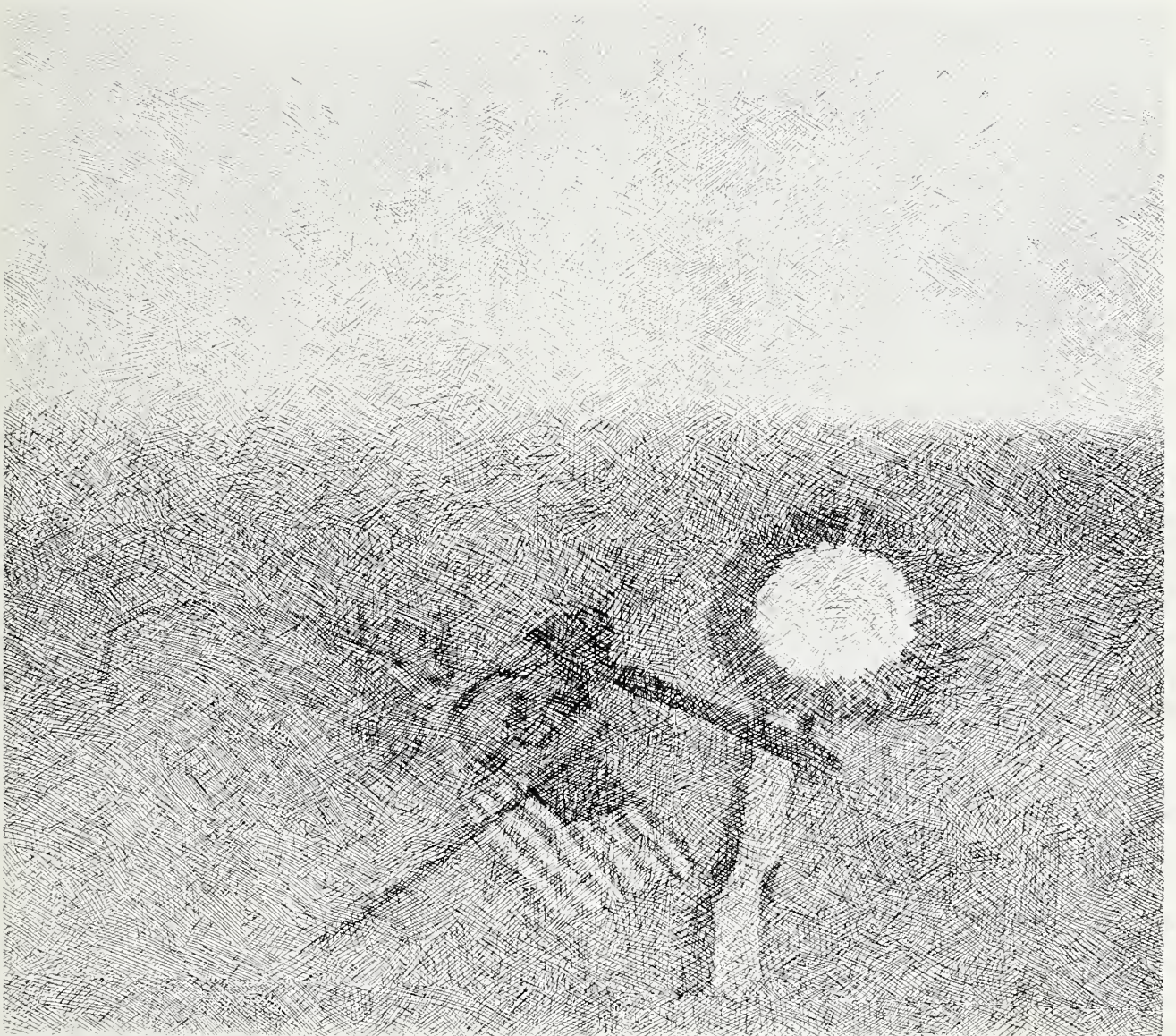

Miss Archway

Niki Outland - Charm, Poise, Beauty



Queen For A Year - Miss Janice Thompson



Homecoming Candidates

Hopefuls For A Glimmering Crown

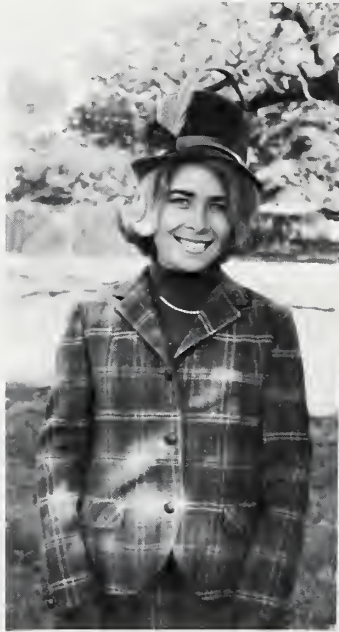

Susan Darden
First runner-up



Carolyn Mozingo



Phyllis Griffis



Lois Umphlett

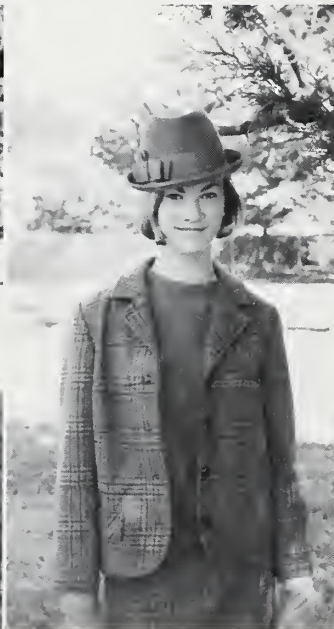

Susan Dwyer



Donna Allen



Jean Wells

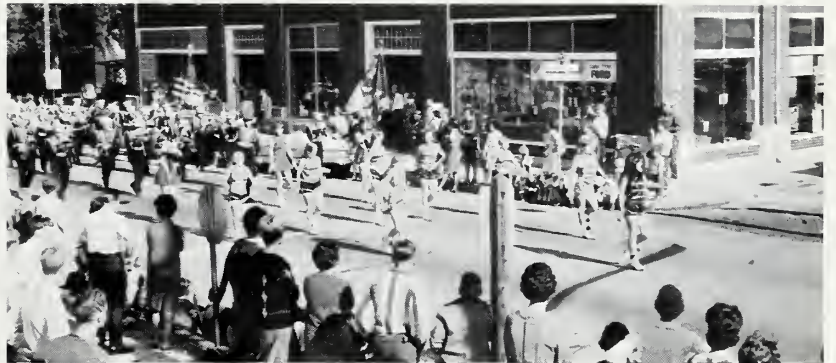

Chief Marshal: Susan Darden



Assistant Chief: Henry Jefferson

Jane Darden
Sue Joyner
Janice Calhoun



Bob Pierce
Frank Lewis
George Moore

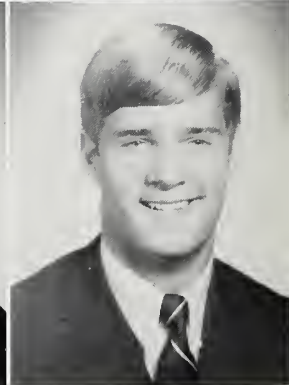
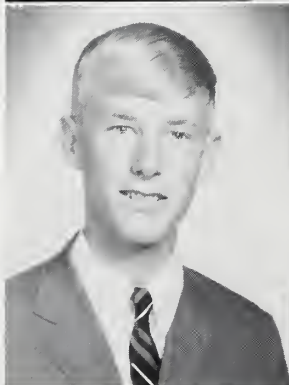

Geared To Meet The Most Difficult Challenge

Recognition For Outstanding Achievement



Each year four Juniors are chosen to attend Boy's and Girl's State. Jimmy Moore and Jimmy Wooten were delegates to Boy's State, while Lee Joyner and Susan Darden were delegates to Girl's State. The Daughters' of the American Revolution choose an outstanding Junior girl to receive the DAR Good Citizen Award. This year the recipient is Susan Darden.

Harvey Winstead was selected as outstanding science student in the Junior Class to attend the National Science Institute's 5 week Chemistry course at Western Carolina University.





Five clubs honor students each year for being their "sweetheart." The DECA club has only one—a girl. This year Gail Mozingo, a senior, was given the title. The FFA and FHA chose Becky Dickinson and Glenn Shirley. Ann Bass and Richard Harris round out the list as they represent the Key and Keyette Clubs, respectively.

FFA and FHA sweethearts: Glenn Shirley and Becky Dickinson.

Fun Loving And Friendly



Key and Keyette sweethearts: Ann Bass and Richard Harris.



DECA sweetheart: Gail Mozingo.

*A Night
To Remember*





Dana Oakley

One of the best students in the Senior class can be found in Dana Oakley. Dana's fine voice has helped him to prove he is a versatile performer on the stage by holding a leading role in Li'l Abner. Dana has also shown his athletic ability in football this year by making the All County Football team. This year he is President of the Senior class.

Cynthia Jones



Most noted for her efficiency, trustworthiness and great personality is Cynthia Jones. Cynthia is "tops" in her class for many reasons. She was a Freshman homecoming queen candidate and is presently serving as secretary of the Senior class, office assistant, and is a member of the Keyette Club. Cynthia deserves a lot of recognition for a four year job well done.



Susan Darden

"All for Farmville, stand up and holler!" is often yelled at students by the vivacious head cheerleader, Susan Darden. Also Susan has shown her scholastic ability by being chief marshal her Junior year and being a member of the National Honor Society. She was a delegate to Girl's State and was recipient of the DAR Good Citizenship Award. Three cheers for Susan!

Jimmy Moore

Three sport letterman Jimmy Moore has risen to the top in all his endeavors. Playing baseball, basketball, and football have kept him pretty busy. His senior year Jimmy was elected to the All County and All Conference football teams. Leadership is another field in which he ranks high. He was SGA Vice President his Junior year, class President that same year, and President of the Key Club his Senior year. Keep it up Jimmy!





Donnie Allen

One of the top members of the Senior class is Donnie Allen. He is well known for his musical and artistic abilities. His artistic ability is exemplified by his outstanding job on the designing of the 1968 Archway cover. One of his favorite pastimes is playing his guitar. His fellow classmates recognized his leadership abilities by electing him Freshmen Class President, Treasurer of the SGA, and tapping him into the Key Club his Senior year.

Lee Joyner

Leadership and responsibility go hand in hand with Lee Joyner. She has shown her leadership as she was elected President of the Keyette Club and editor of the Archway her Senior year. Her activities are varied as she has been a cheerleader for two years, secretary of the Science Club, assistant editor of the News 'n' Views, and was a delegate to Girl's State. Lee deserves credit for a four year job well done.





Niki Outland

Lively and friendly Niki Outland exemplifies the ideals of the Senior class. This was made clear when they gave her the title of "Miss Archway." Niki is seen in many activities around school. She was elected President of the District Library Convention her Junior year, All conference cheerleader that year, and took over the hard job of Business Manager of the annual her Senior year.

Harvey Winstead



A top notch science student, Harvey Winstead has shown his willingness to work and serve in many ways. His work in science is shown by the numerous prize winning science projects he has done, plus the fact he is presently head lab assistant and President of the Sr. Science Club. He has also been active in the Key Club and National Honor Society. Congratulations for a marvelous job.



Jimmy Wooten

"All rise for the Seniors!" is a phrase spoken by SGA President Jimmy Wooten. Quiet-spoken and well mannered. Jimmy has done an outstanding job of leading the student body. He has held numerous offices which include: President of his Sophomore class, Vice President of the National Honor Society his Junior year and Vice President of the Key Club as a Senior. A vote of thanks goes to Jimmy Wooten for a marvelous job.

Sue Mitchell

Li'l Abner was a huge success because of many fine performers. One of these was Sue Mitchell. Though she did not appear on stage, her performance as head of the make-up department was superb. This is just one of the many types of jobs which call for dependability and can be given to Sue. An SGA representative and an active member of the Keyette Club prove Sue is one of the finest members of the Senior class.



Sports





Lively, Vivacious, And Spirited

Ann Bass

Phyllis Griffis

Doris Wilkinson





Sarah Helms



Susan Darden: Head



Niki Outland



Joey Kue
Mascot



Mrs. Betty Sue Wooten
Sponsor

Lee Joyner



Valencia Willoughby



Kathy Owens



Varsity Football



Manager: Don Blair



Coaches: Mr. Carroll Wooten and Mr. Elbert Moye



The Red Devil Footballers, improved over last season, produced a successful 6-4 season. Losing two games only by a single touchdown in each to C.B. Aycock and Hobpton, and a third conference loss to Northern Nash, the Red Devils finished 4th in the Eastern Plains Conference. A high spot in the season came with a 33-0 homecoming win over Greene Central. At times the Red Devils showed a potent offense, with good passing added to the running game. Quarterback Jimmy Moore led the offense by tossing 15 touchdown passes for the season. Other top performers were: senior end Dana Oakley, tackles John Moore and Henry Jefferson. Many seasoned lettermen return next year to give Coach Elbert Moye and assistant Carroll Wooten a good nucleus to work with.



Red Devils Complete Successful Season On Gridiron



George Thomas sweeps around right end and picks up a first down for the Red Devils.



Red Devil Cagers Excel On Hardwood





Guided by Coach Allen Benfield, the '67-'68 edition of the Red Devil Basketball team has proven it is a formidable foe in the Eastern Plains Conference. By Christmas the Devils had won only a single game at the expense of Hobbs. But the Red Devils came on strong to win two close games in the Ayden Invitational Tournament. The next five games, the Devils turned on the steam and won convincingly in all of them. With this the Red Devils had gained sole possession of second place in the conference, and hopes are running high for a successful completion of the season.

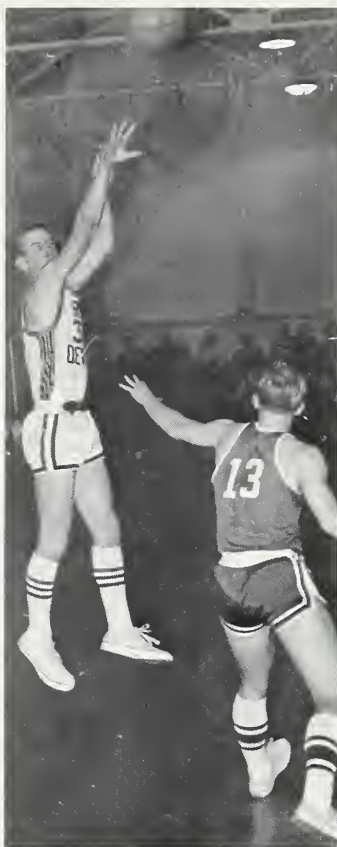

Lady Devils Build For Future



This Year the Lady Devils, coached by Mr. Carroll Wooten, are doing a major job of rebuilding. With only one starter back, Coach Wooten had a hard job to do. Four girls from last year's team are now starting along with an alternating Freshman.

The Red Devils got off to a slow start, but much improvement has been seen in them as they progress into the season. Coach Wooten is looking forward to a better second half of the season. Next year the Lady Devils should be even better.



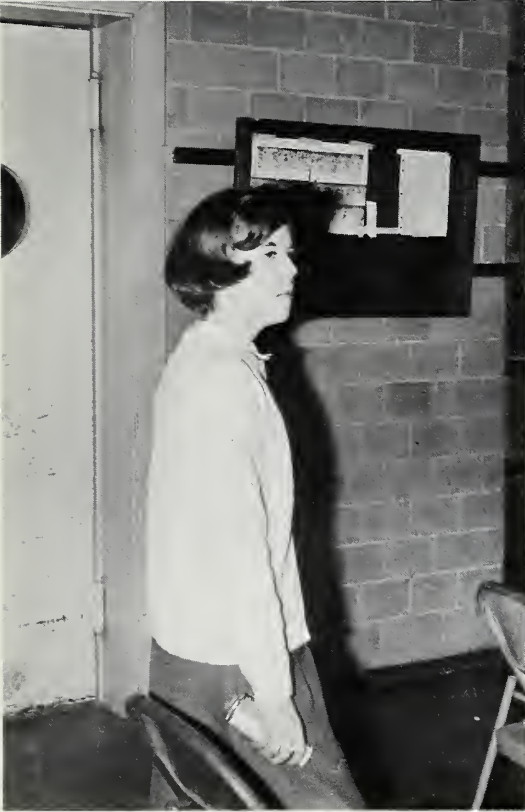



Athletic Abilities Merit Special Recognition



In varsity football this year Jimmy Moore picked up All County and All Conference honors while Henry Jefferson and Dana Oakley made the All County list.



The following boys made the '67 All Conference track team; Henry Jefferson, David Baker, George Moore, Sammy Hobgood, Fred Sauls, Frank Styers, and William Sermons.



George Moore was selected to the 1967 All County and All Conference Basketball teams.



Susan Darden and Niki Outland were elected to the 1967 All Conference Cheerleading Squad.



Jimmy Hillard qualified for the state golf match held in Chapel Hill last season.

Cindermen Shine In Tough Conference



Farmville High School Cindermen captured the runner-up spot in the Coastal Plain Conference with a 3-2 record. Henry Jefferson set a record in the shot put and Louis Willoughby, George Moore, and Henry Jefferson along with Sammy Hobgood made the All Conference team in the 1967 season.





Diamond Devils Slug Away

The 1967 Red Devil Baseball team closed out its Eastern Plains Conference campaign with a 8-6 record. The team was the only one in the conference to defeat the conference champions New Hope. This year six of last year's starting nine return to help Coach Elbert Moye seek an improved record.



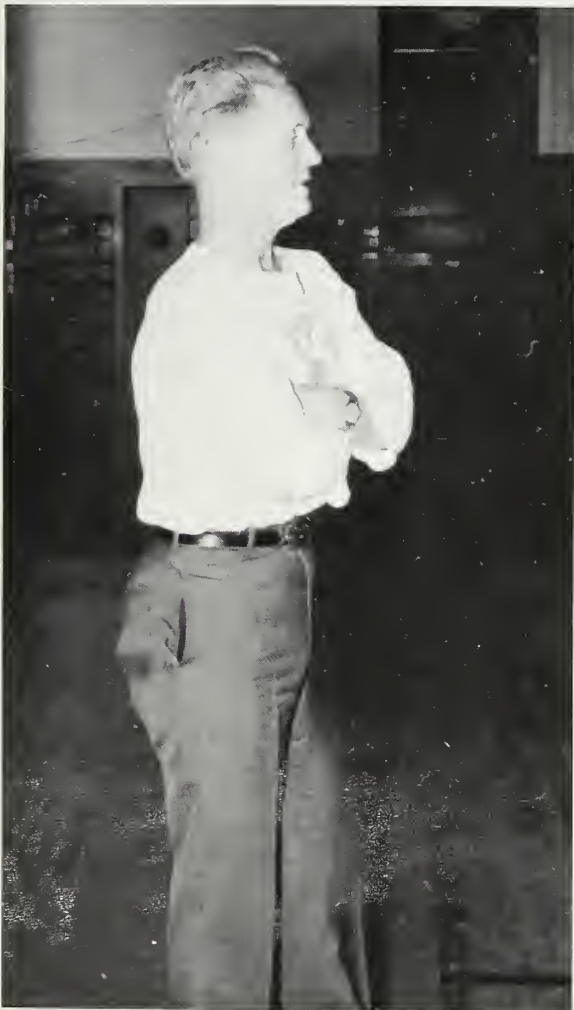

Patience Pays Off

The FHS golfers rounded out the season last year with a 2-1 record. All three matches were played with Northern Nash. They, along with the Devils, are the only 2A golf teams in the Coastal Plains Conference. The returning letter men are Jimmy Hillard, Henry Jefferson, Bob Pierce and Richard Harris. Jimmy qualified for the state high school championship at Camp Lejeune. Mr. Allen Benfield is the coach.



Baby Devils Find Success



Under the direction of Coach Allen Benfield, the Baby Devils finished the football season with a 3-3 record. Losses were to North Lenoir, Vanceboro, and Ayden. Wins were over Ayden and two wins over Robersonville. The Baby Devils had a powerful fullback in David Dwyer, and small but potent halfback Cloyce Wilson. Many of the Junior Devils return next year with the exception of the Freshmen who move up to Varsity play.

J.V. Cheerleaders and Basketball



Under the direction of Coach Elbert Moye, junior varsity basketball players are taught essential fundamentals necessary for varsity competition. This year they started the season in fine fashion by winning their first four games by considerable margins. Unfortunately, however, the J.V.'s fell into a mid-season slump and lost five games straight. The Junior Devils are led by the scoring combination of George Burnette and Charles Purvis. The other mainstays of the starting five are Dickie Newton, Frank Styers and Johnny Lewis.

Classes





Donnie Ray Allen

Senior Class officers: President, Dana Oakley; Vice President, Glenn Johnston; Secretary, Cynthia Jones; Treasurer, George Thomas; Reporter, Lee Joyner.

William Leland Bagley

John Rollin Baldree

Karen Elaine Barbour

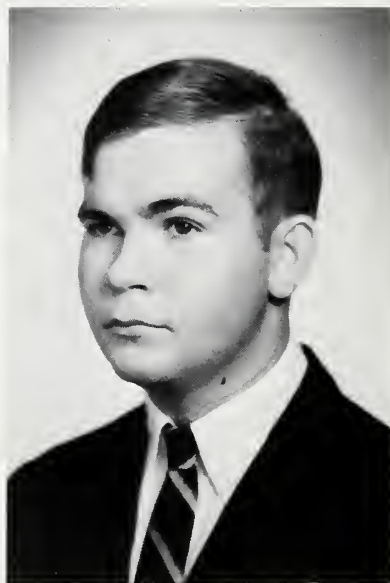



Phillip Randall Bell



Janice Elizabeth Britt



James Gaddis Blalock



Larry Franklin Brock



Elzine Baker Britt



Janie Delores Bundy



Kenneth Roy Cherry



Connie Laverne Corbett



James Louis Cowan, Jr.

Graduates 1968

Charles William Craft



Linda Grace Curry



Susan Newsom Darden





Minerva Dupree



Peggy Lee Ellis

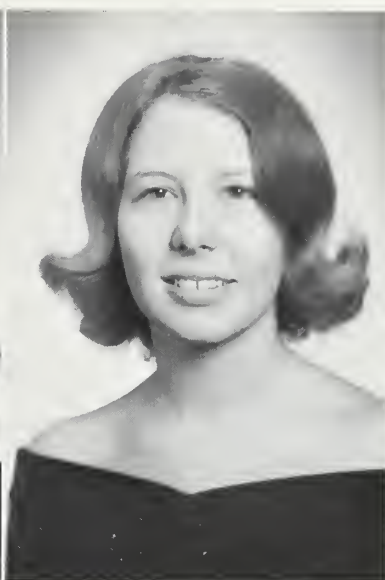

Alice Grace Fields

Senior Class

Jimmy Wayne Forrest



Lillian Carlette Gardner



Hazel Marie Gay





Sarah Elizabeth Gorham



Sarah Delene Helms



Gwendolyn Lavern Graves



James Carl Hillard



Stephen Ray Hardison



James Harold Hughes



Mary Diane Hurley



Larry Glenn Johnston



Sheron Mae Jefferson



Cynthia Louise Jones



Stephen Claude Johnson



Agnes Lee Joyner



Elba Elaine Joyner



Elizabeth Lee Lewis

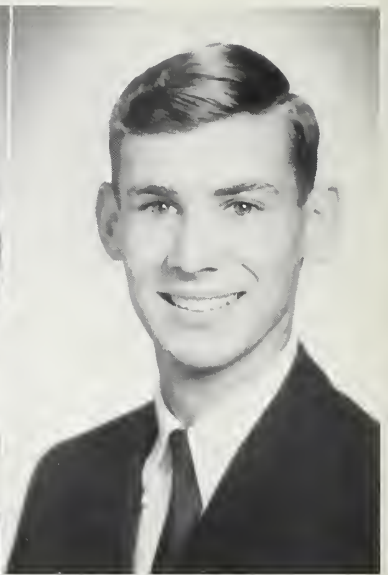

James Benjamin Lewis, Jr.

Senior Class

Thad J. Lewis, Jr.

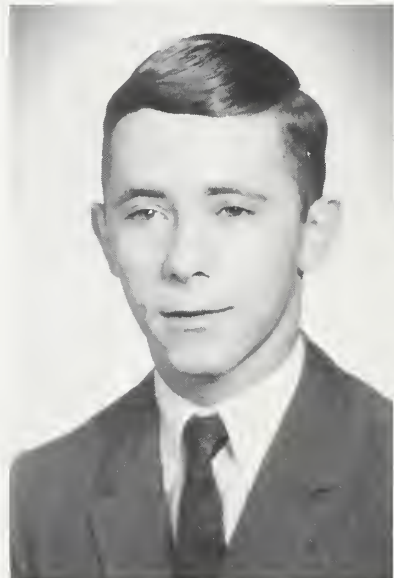

Gaile Lee Marcum



Mary Susan Mitchell





Jacqueline Moore

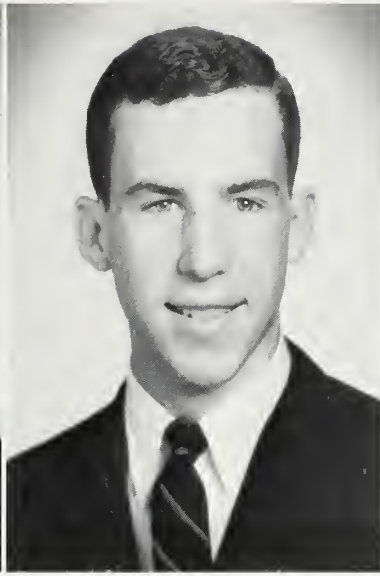

James Edward Moore



Carolyn Ruth Mozingo

Graduates 1968

Diane Lynn Mozingo

Gail Tamara Mozingo

Marvin Earl Nanney

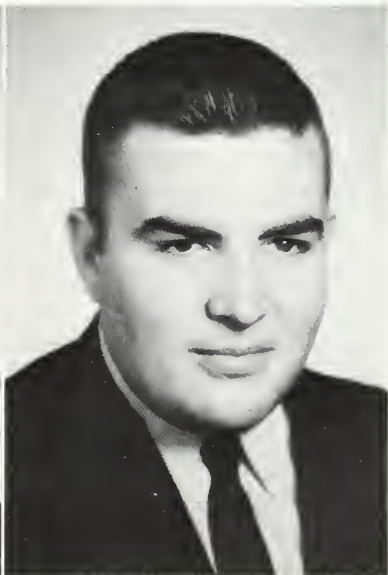

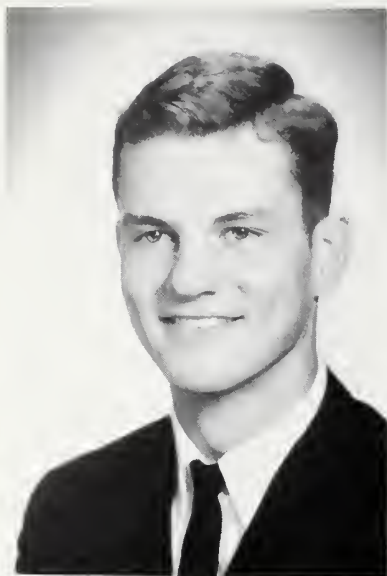

Dana Paul Oakley



Patricia Louise Owens



Lou Nichols Outland



Preston Thomas Purvis



Linda Diane Owens



Glenn Clayton Shirley

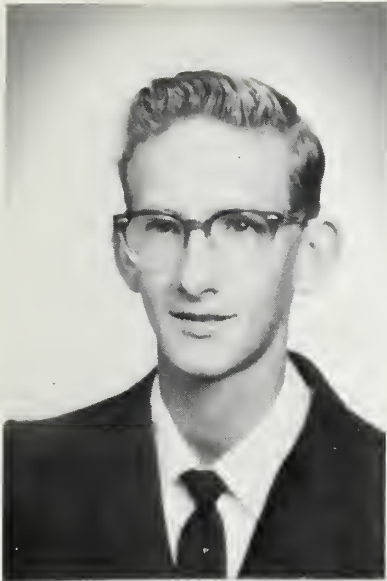

George Richard Shirley



Danny Wade Tugwell



Doris Ann Sugg

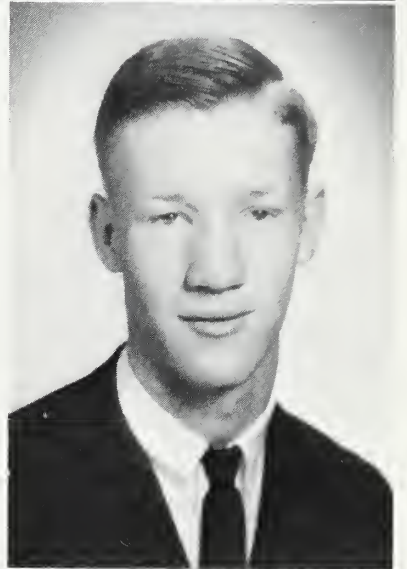

Walter Lee Tugwell, Jr.



George Edgar Thomas, Jr.



Hilda Grace Turner



Sandra Faye Turner



Olivia Ruth Tyson



Tomianne Willis

Senior Class

Harvey Lee Winstead, Jr.



Connie Gail Wooten



James Quintin Wooten





William Carlton Young, Jr.

Mascots

Angela O'Brien and Bill Chatman





Junior Class Officers: Sue Joyner, Treasurer; Ann Bass, Secretary; Henry Jefferson, Vice President; George Moore, President.

Hilda Allen
Jamie Allen
Roy Lee Allen
Dick Anderson





David Baker
Mac Bagley
Linda Barnes
Ann Bass

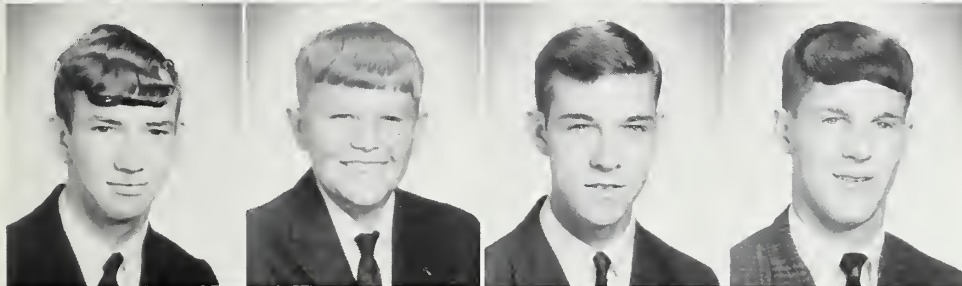

Leslie Beman
Bernice Blalock
Steve Brinson
Bob Brumbelee

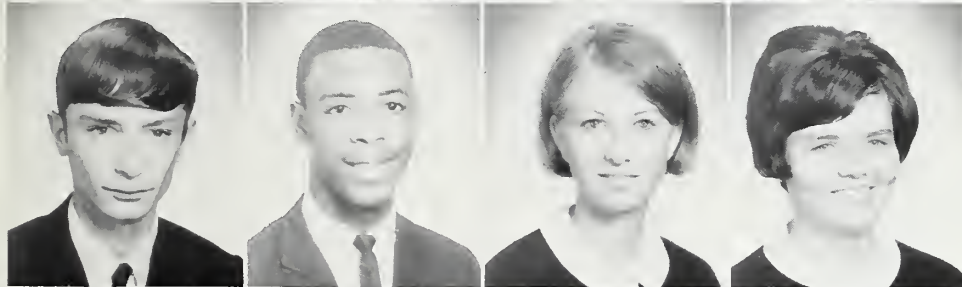

Ricky Burnette
Jeffery Carney
Betsy Carraway
Janice Calhoun



Rebecca Crumpler
Jane Darden
Sue Davenport
Randy Dixon



Dana Duke
Genean Dunn
Margie Dunn
Robbie Eason

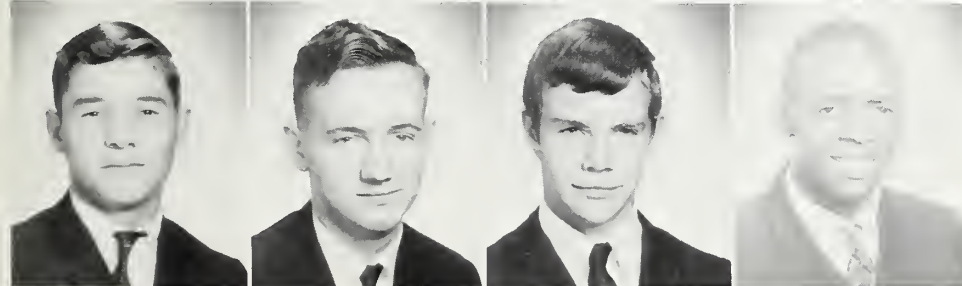

John Eastwood
Willard Ellis
Butch Evans
David Floyd

Jones Fuquay
 Larry Gay
 Danny Griffis
 Phyllis Griffis



Melvin Gurganus
 Bill Hall
 Tony Hall
 Diane Hines

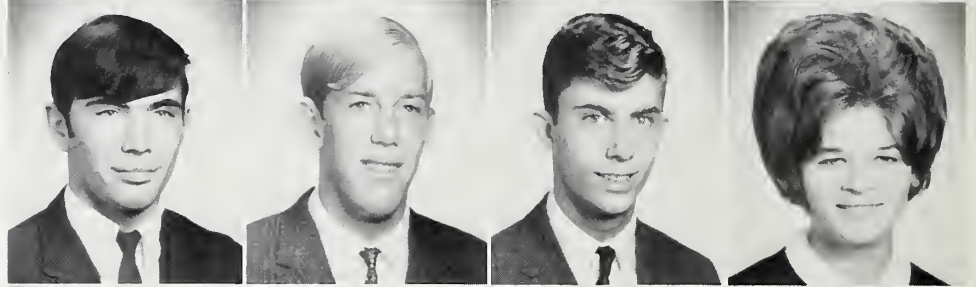

Robert Hines
 Sammy Hobgood
 Wayne House
 Beverly Humphrey

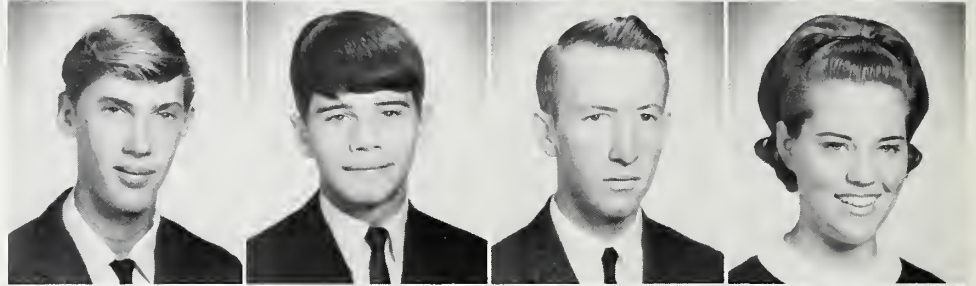

Henry Jefferson
 Jo Ann Jefferson
 Frank Jones
 Ruth Jones



Linda Jordan
 Sue Joyner
 Jack Kite
 Jimmy Lang

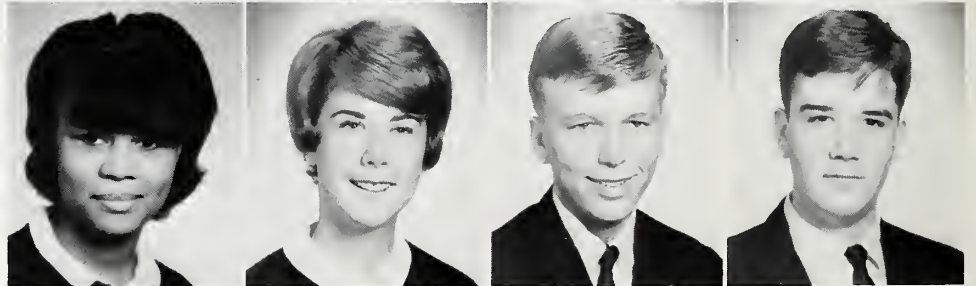

Charles Lehman
 Frank Lewis
 Morris Lewis
 Johnny Little

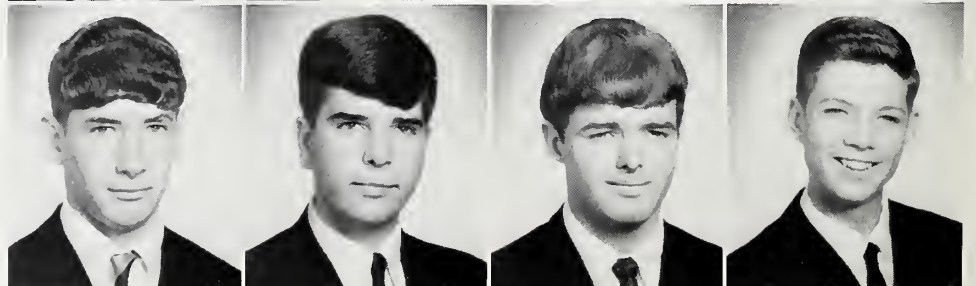



Jerry Lucas
Harper Manning
Betty Massey
Jane Matthews

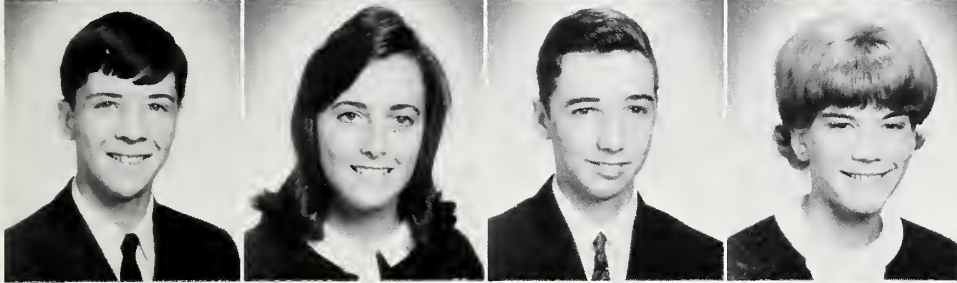

Clay McLawhorn
Linda McLawhorn
Robbie McLawhorn
Gail Miller

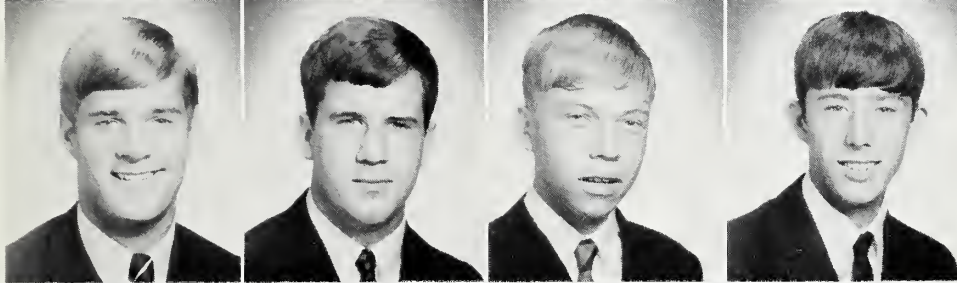

George Moore
John Moore
Johnny Moore
Donald Mooring



Ronald Mooring
Lou Nelson
Jackie Newsome
Richard Oakley

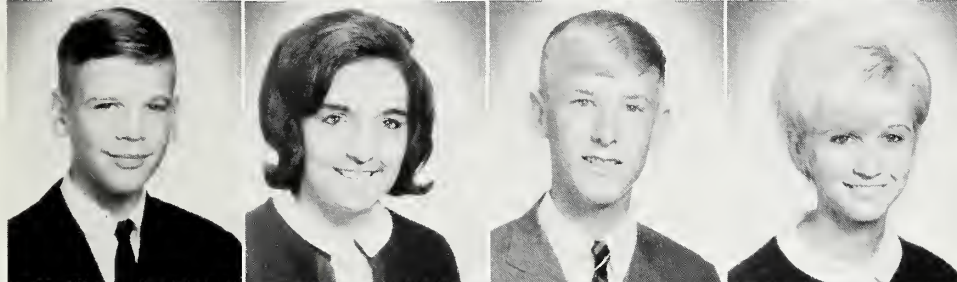

Ronald Owens
Ruth Peaden
Bob Pierce
Judy Rose

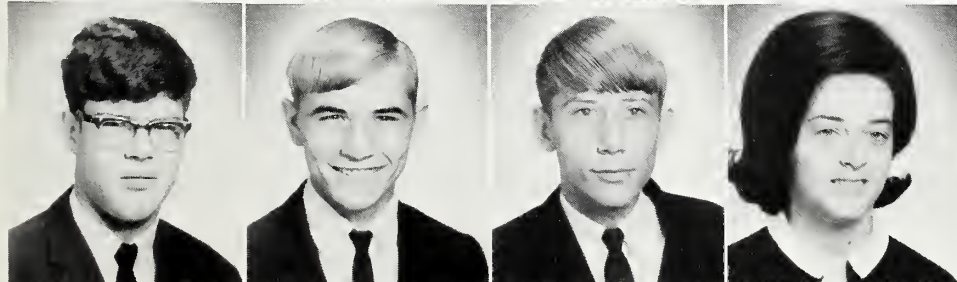

Bert Smith
Ronnie Smith
Lee Speight
Lou Spencer

Pauline Stancil
 Elaine Stanley
 Patricia Starling
 Jimmy Sumlin



Mike Taylor
 Mitchell Thigpen
 Janice Thompson
 Donna Tyson

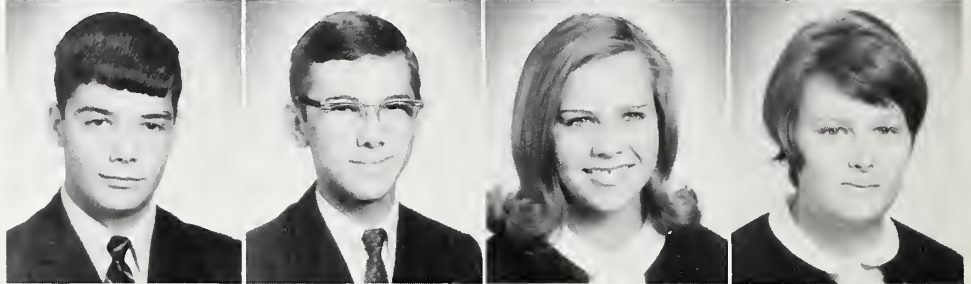

Lyman Tyson
 Wayne Vernelson
 Neal Walston
 Jo Ann Wainwright

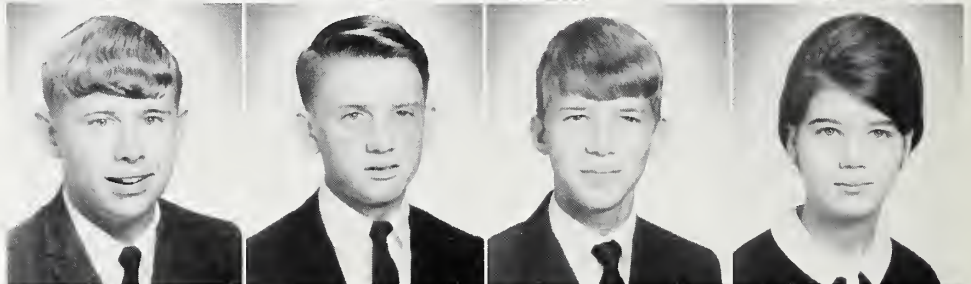

Kenneth Ward
 Doris Wilkinson
 Jean Williford
 Greg Wilson



Debbie Wood
 Mary Young



Not pictured:
 Johnny Davenport



Sophomore officers: President, Fred Sauls; Vice President, John Eason; Secretary-Reporter, Laura Turnage; Treasurer, Susan Dwyer.



Catherine Allen
Wilton Baker
Ricky Baker
Freddie Barrett

Sophomores

Dalton Beamon
Don Blair
Shirley Blalock
Mickey Bradshaw



Kennie Bryan
Marvin Bryan
George Burnette
Paul Cannon

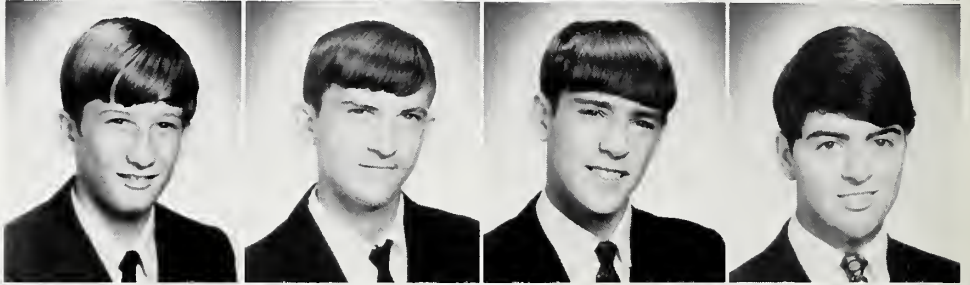

Patsy Caraway
Norman Casey
Libby Corbett
Susan Counterman



Edward Dail
Ray Danials
Johnny Darden
Jan Daughtry

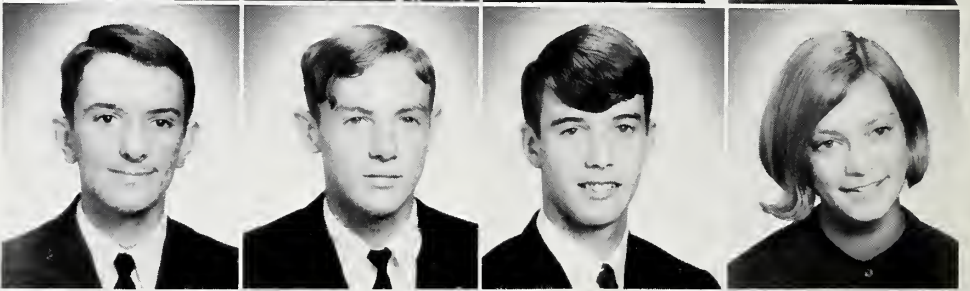

Becky Dickinson
Susan Dwyer
John Eason
Charles Edwards

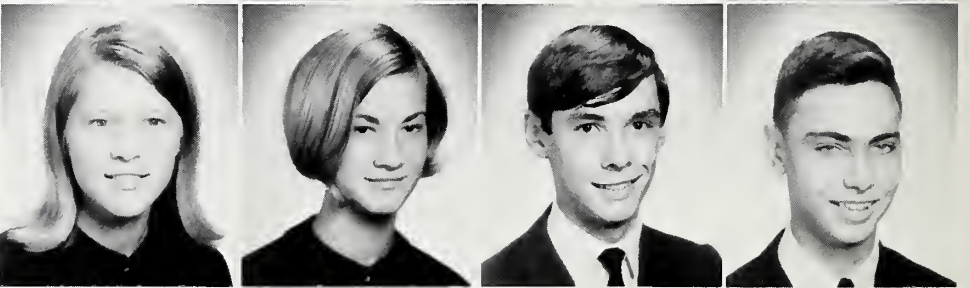

David Ellis
William Erwin
Randall Erwin
Sandra Forrest

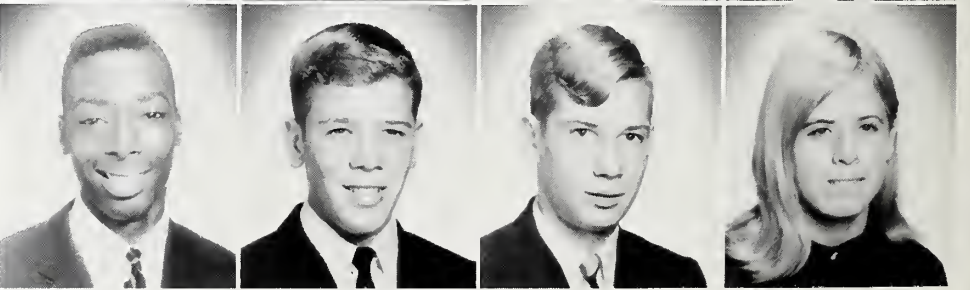

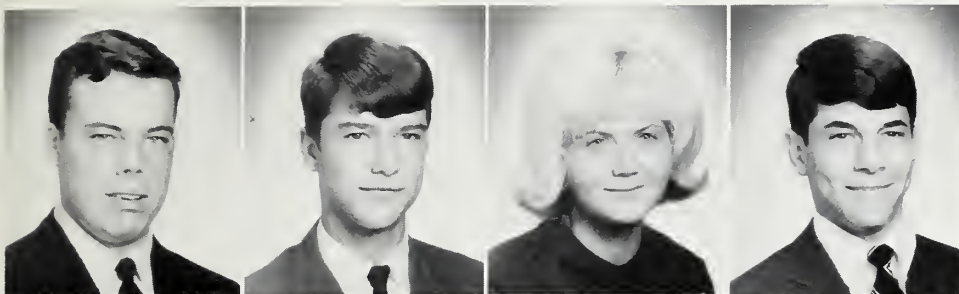

David Goins
James Grimsley
Marlene Hardee
Richard Harris



Ronald Heath
Michael Hines
Ann Hobgood
Amanda James



Frederick Jefferson
Herman Jenkins
Richard Jones
Donnie King

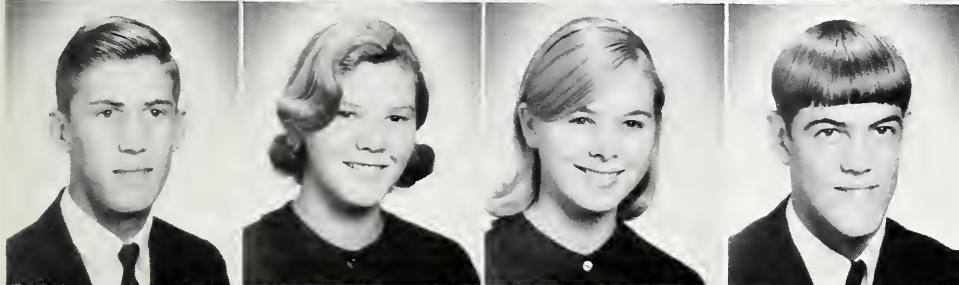

Johnny Lewis
Patricia Liles
JoAnn Little
Mitchell Lovic

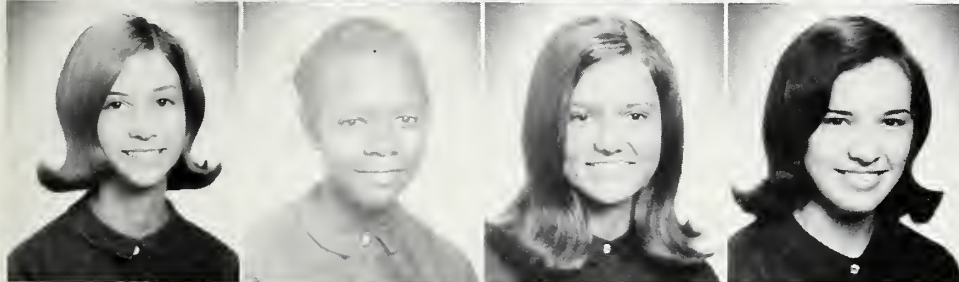

Arlene Mosely
Carolyn Newton
Betsy Norville
Debra Oakley



Janice Oakley
Kathy Owens
Alice Parker
Reita Pinley

Sophomores

Paul Pittman
Linda Proctor
Charles Purvis
Phillip Reel



Ronnie Reel
Judy Rollins
Fred Sauls
William Sermons



Carol Smith
Gwyn Speight
Vivian Speight
David Starling

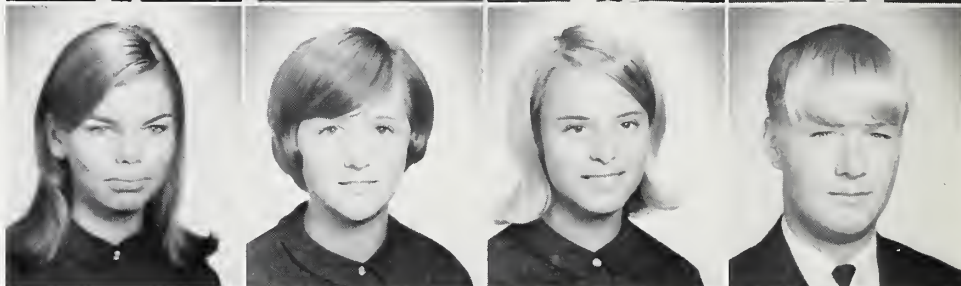

Patricia Strickland
Frank Styers
John Taylor
Bobby Tugwell

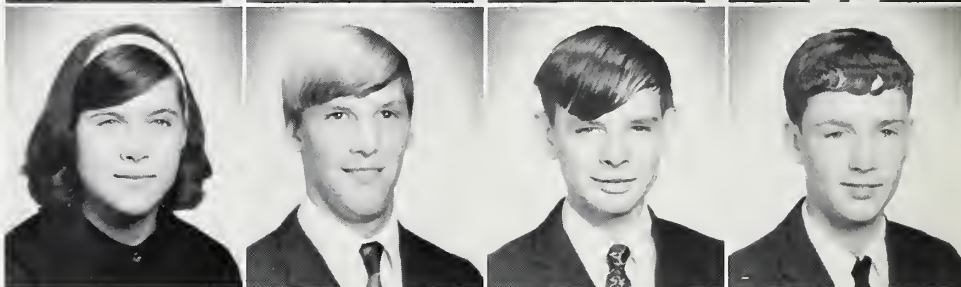

Cheryl Tugwell
David Tugwell
Ricky Tugwell
Phyllis Tripp

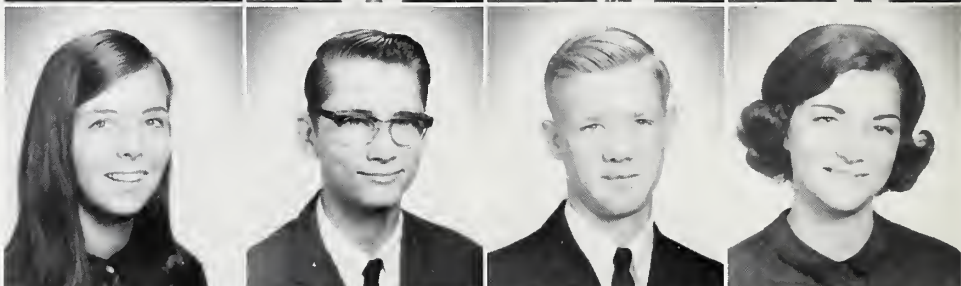

Jackie Tyndall
Laura Turnage
Lois Umphlett
Carl Vandirford

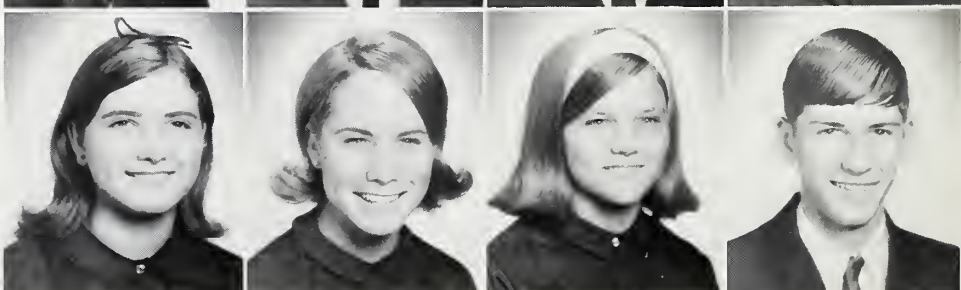

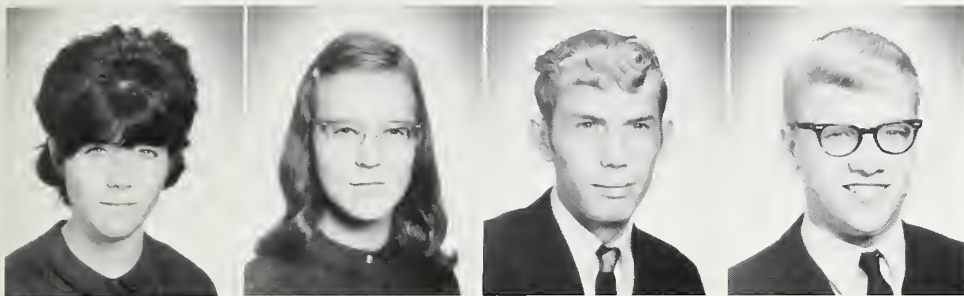

Shelia Vandiford
Judy Vincent
John Wainwright
John Walston

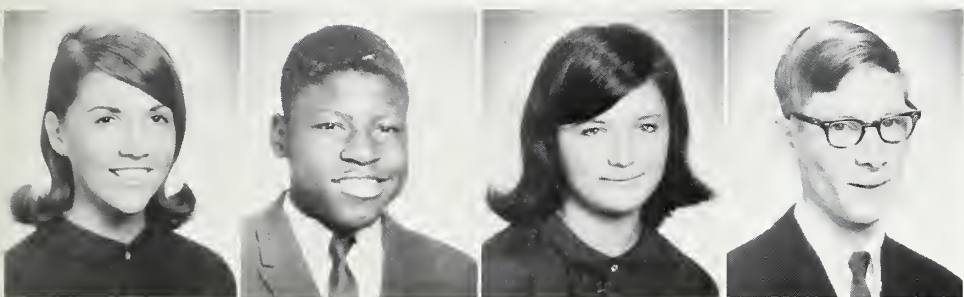

Valencia Willoughby
William Wilks
Pat Williford
William Young



Freshmen officers: President, Harry Smith; Vice President, Jean Wells; Secretary, Gretchen Jefferson; Treasurer, Donnie Allen; Reporter, Johnny Dickinson.

Donna Allen
James Allen
Susan Allen



Dawson Andrews
Jeanie Baird
Connie Baker



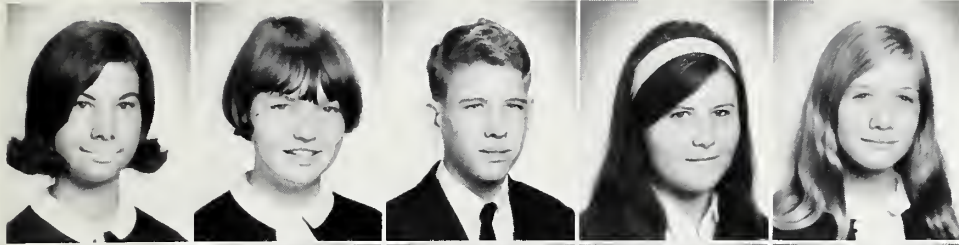

Paula Batts
Debbie Baucom
Rufus Beaman
Joy Beamon
Vida Blackley



Pat Blalock
Becky Brumbleloe
Joy Bundy
Charles Calhoun
Mickey Cook



Ray Cox
David Davenport
Brenda Davis
Laura Davis
Johnny Dickinson



Tony Dixon
Kenneth Dunn
Linda Dupree
David Dwyer
Debra Ellis



Kathryn Finkley
Patsy Flake
Gwendolyn Forbes
Edna Frizzle
Dewey Fuquay



Chuck Gardner
Sally Kay Garris
Carla Garris
Danny Garris
Vicki Gorham

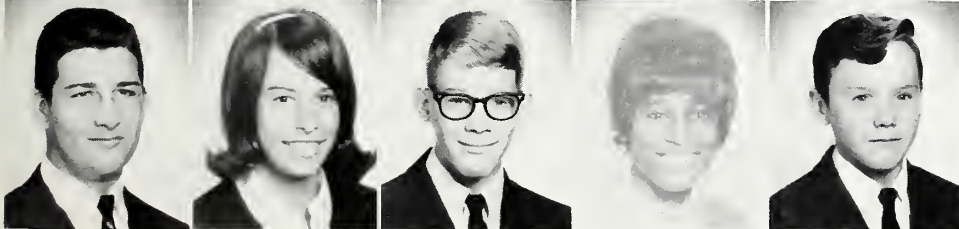

Jeff Hardison
Sarita Hardy
Perry Harper
Connie Harris
Billy Hart

Freshmen

Brenda Hart
 Carol Hart
 Jerry Hart
 Butch Heath
 Lisa Heller

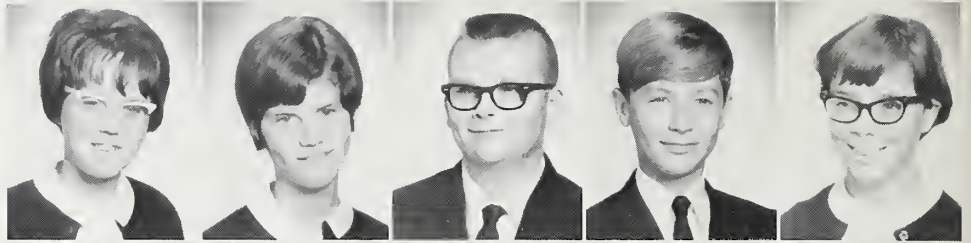

Bobby House
 Shelia Howell
 Thorne James
 Gretchen Jefferson
 Jean Johnson

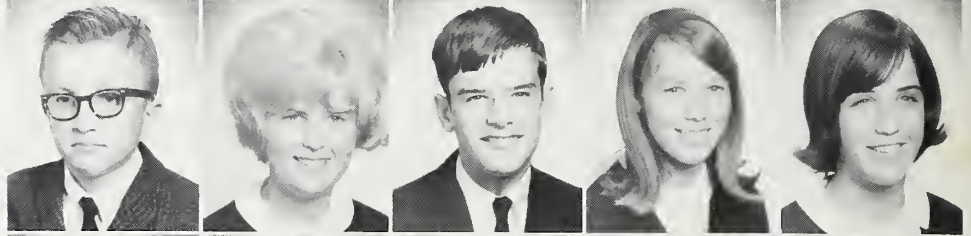

Joy Joyner
 Reid Joyner
 Kathryn Kilpatrick
 Geraldine King
 Linda King

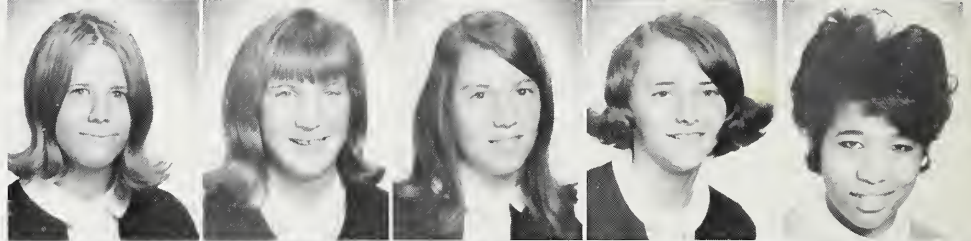

Diane Lamm
 Lois Lamm
 Helen Lawrence
 Nell Lewis
 Pattie Lewis

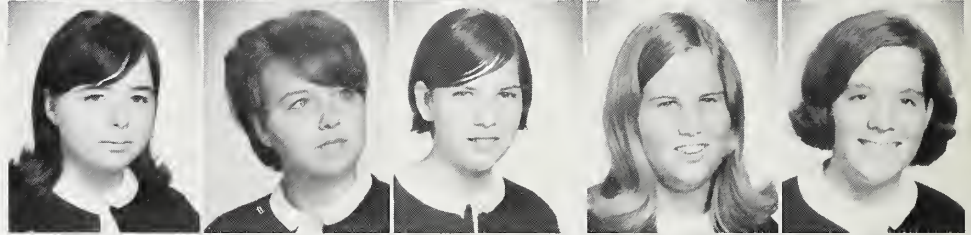

Doris Linton
 Charles Little
 Melissa McDavid
 Mike McLawhorn
 Ronald Manning

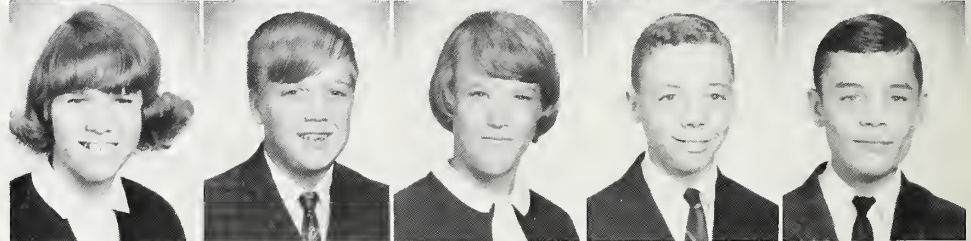

Carl Massey
 Robert Maye
 Barbara Mewborn
 Lynn Minette
 Billy Modlin

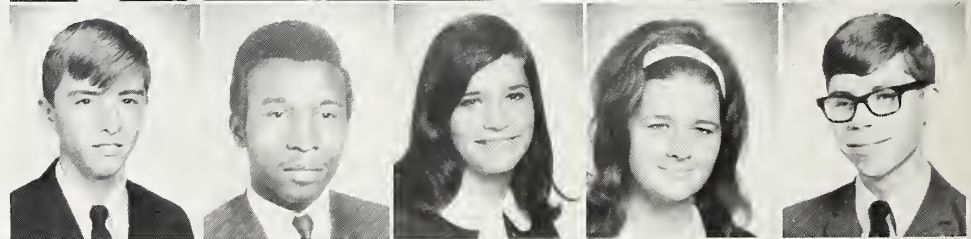

Danny Moore
 James Moore
 Rex Moore
 Allen Mooring
 Randy Mooring

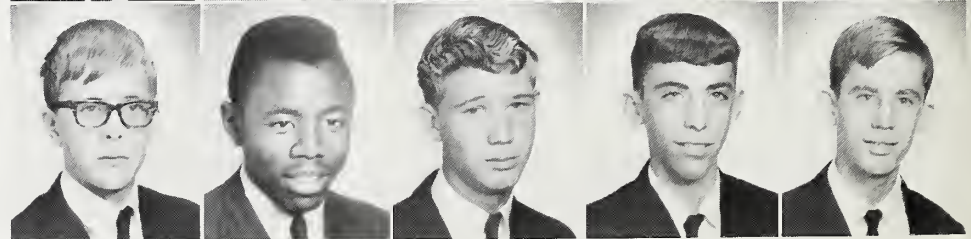



Deborah Mozingo
Dickie Newton
Ryan North
Jeffery O'Neal
Dorsey Owens



Randy Owens
Allen Parker
Becky Perkins
Norma Pittman
Gene Reel

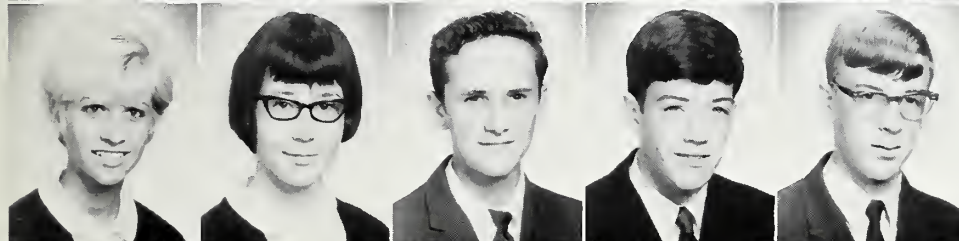

Carolyn Rose
Betty Schlatter
Jeffrey Shirley
Harry Smith
Wolly Smith

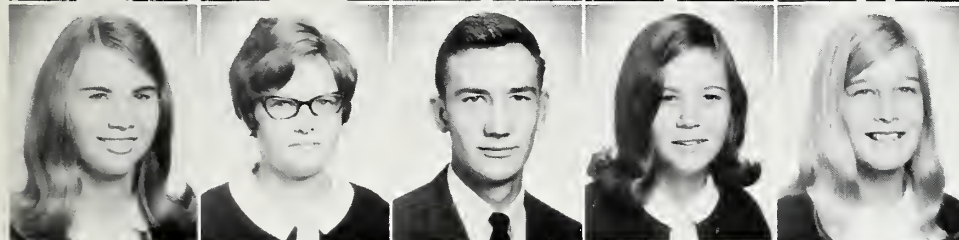

Vicky Spell
Brenda Stancil
Joby Taylor
Doris Teel
Kathy Thompson



Linda Tripp
Pattie Tripp
Nell Tucker
Keith Tyson
Patricia Tyson

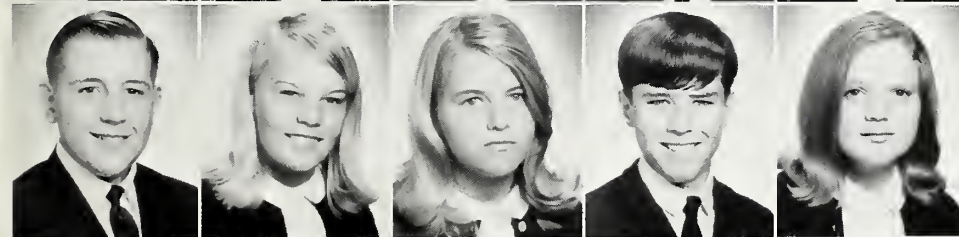

Wayne Tyson
Lola Umphlett
Brenda Vandiford
Willis Vandiford
Elaine Vernelson

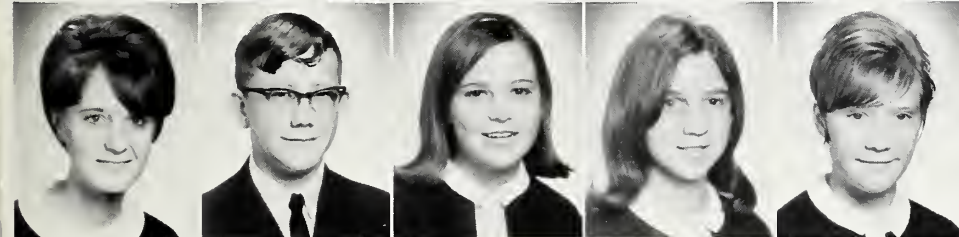

Patricia Wainwright
Ronnie Wainwright
Jean Wells
Lou Williams
Sally Young

Snapshots



Advertisements

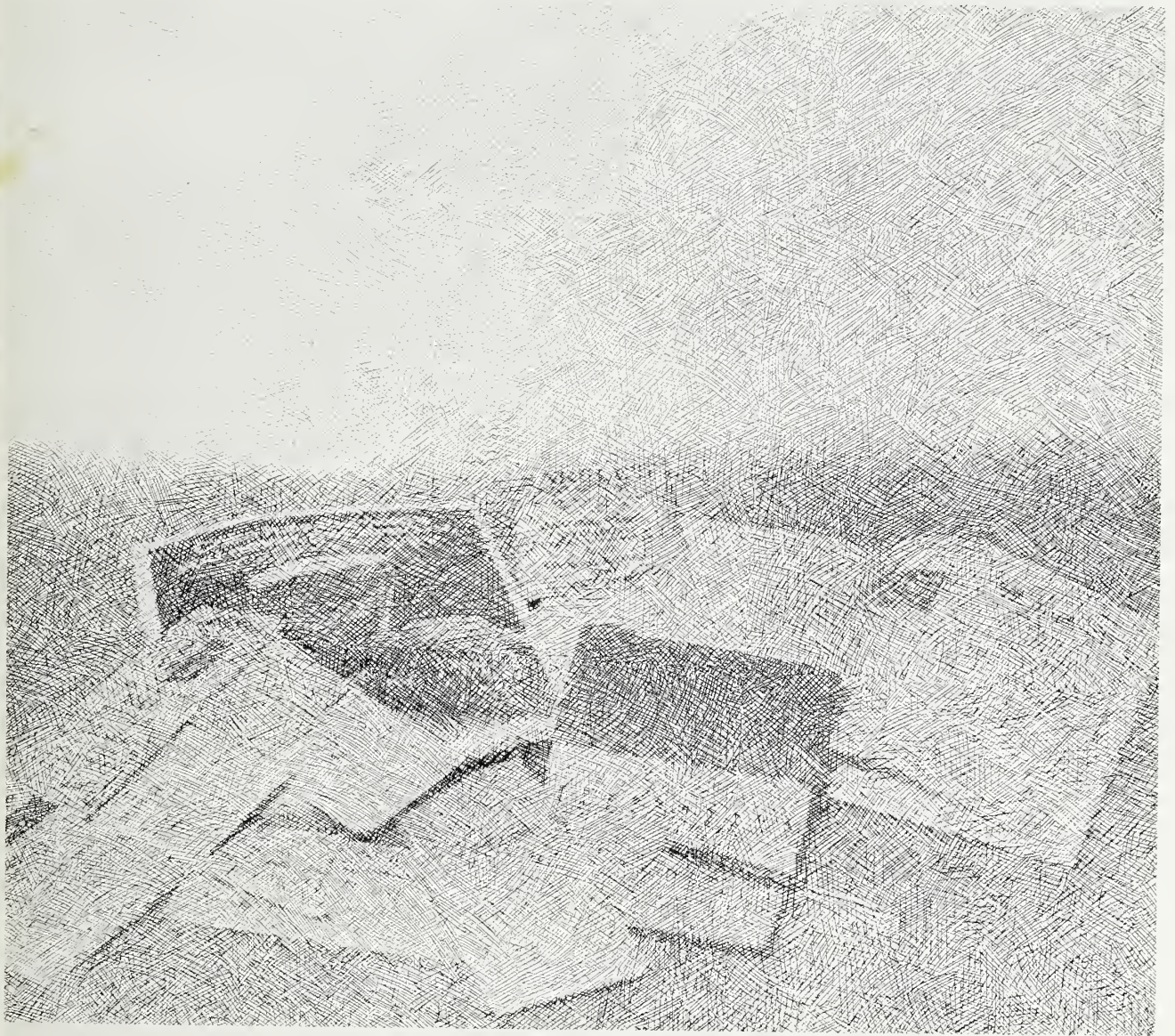



A. C. Monk & Co.

One of the largest tobacco industries in the south, A. C. Monk & Company extends its hearty best wishes to the Senior Class of Farmville High School.

WFAG Radio



1250 on your radio dial offers the best in country music. Tune in and get informed on news, sports, and the weather. The station for the people in the know.

Kue's Pharmacy



Kue's Pharmacy is the place to go to buy all your sundry needs. Mr. Joe Kue, manager, will be glad to assist you in any way.

R. A. Gardner & Co.

Located for your convenience, R. A. Gardner & Co. in Fountain is the place to go for all your family needs. Stop in and see them soon. You'll be glad you did.

N. A. Gardner

Insurance Agency

Norman A. Gardner Insurance Agency, located in Fountain, North Carolina, has all your hail and crop insurance needs. Call at Sherwood 9-3331. Mr. Gardner would like to extend his best wishes to the students.

Farmville Corporation

One of the newest industries in Farmville, the Farmville Corporation sends their congratulations to the class of '68.



The Snooty Fox

The Snooty Fox in Greenville offers the latest in fashions for the sports-minded girls. They invite you in to see their large selections.

West End Bakery

Having company and need a dessert? Visit West End Bakery for the freshest in pies, cakes, breads, and pastries.

Majorettes

Smith & Yelverton

For all your family needs, visit Smith and Yelverton on the corner in Fountain. You name it—they have it.



Peele's Supply Store

If you get tired of shopping around, stop in at Peele's Supply Store in Fountain. They can serve you in all your needs.

Larry's Shoe Store

Larry's offers the finest made shoes at reasonable prices. Bring the family in and choose from their large selections of styles.



Outland's Barber Shop

Skilled in their profession, the staff of barbers at Outland's Barber Shop give efficient service to all their customers.

Ray's Restaurant

Ray's Restaurant, on the corner of Main and Wilson, invite you to bring the whole family in to taste their delicious cooking.



Best Jewelry Co.

For the finest in pierced earrings, Best Jewelry Company in Greenville offers a wide selection of fine jewelry.

Newton's Red & White

Newton's Red and White, where food is always at low prices, congratulate the class of '68.

Drill Team



Head: Lois Umphlett



Assistant head: Cheryl Tugwell



Tony's

Fishing Worms

Going fishing? Stop by Tony's and get worms that fish will go for. Located on Highway 264-A, Tony's has the fisherman at heart.

Jackson's Shoe Store

Need new shoes? Don't hesitate. Visit Jackson Shoe Store in Greenville where quality and price go hand in hand.

Centre Hardware



For all your needs in hardware, shop with Centre Hardware. You name it—they have it. Go in soon.

First National Bank



For efficiency and dependability, bank at First National. Enjoy the convenience of their new facilities on Main Street in Farmville.



Garner Gas Co.

Don't let your burners go cold. Call Garner Gas and keep your tank full for the winter months. Their radio-dispatched trucks are always ready.

Farm Service

Center Station

Wilton and Shelby Owens, proprietors, want to help you with gas, tires, batteries, and road service. Telephone 749-4911.

Farmville Toyland

For the most up-to-date stock in games and toys, visit Toyland on Main Street in Farmville. They have games for all ages.

Cedric Davis

Cedric Davis is your local agent for Morris Gold Bond, Vertagreen, and Armour fertilizers. Phone SK3-4520 for your farm needs.

Allen & Jones

Allen and Jones is ready to help you whether it's for furniture or games for the kids. Stop in and browse around.

Mamie's Beauty

Parlor

Are you tired of your hair? Visit Mamie's Beauty Parlor where the experts choose a style that is becoming to you.





Fountain & Monks

When tobacco season comes around, don't be left holding the bag. Sell your tobacco at Fountain & Monks Warehouse where the best buys are.

Smith Douglas

For the best in fertilizers and top dressing, stop in at the Smith Douglas headquarters now and see their large selection of farm needs.



Dr. Paul E. Jones

Dr. Paul E. Jones, located at 100 Bank Parkway, is ready to help you in times that you are in need of dental work.

Ellis's Jewelry

Don't let your time go by uselessly. Go to Ellis's Jewelry and buy a watch that will last for years.

William's Jewelers

Located in the heart of Farmville, Williams Jewelry Store is stocked with the finest selection of jewelry and gifts for the bride-to-be. For the finest in jewelry, go down now.





The Turnage Co.

The Turnage Company, located on the corner of Main and Wilson, has the complete needs of the family. For all your hunting needs as well as household goods, visit them soon and choose from their large stock.

Western Auto

Store

For all your home and auto supplies, go to Western Auto. They send their congratulations to the class of '68

C. A. Lilley

Congratulations to the class of '68 comes from Mr. C. A. Lilley, CPA.

Planter's & Prewitt's



Planter's & Prewitt's Warehouse, located on the 264 By-Pass, is designed to help the farmer in selling his tobacco every fall. Be sure to visit the friendly folks at Planter's & Prewitt's.

Duke Buick Pontiac Co.



For the latest in styles for your new car, visit Duke Buick Pontiac Co. where you can find what you have been looking for in a car.



Wickes

For lumber and building supplies at wholesale prices, go to Wickes on Highway 264 where their prices can't be lower.

Florence Mayo Co.

Florence Mayo Co. has served the Farmville community for thirty-three years. For a sure thing in tobacco burners, buy one of their tobacco curing systems. For dependability and service, visit them soon.



Rigg's House Restaurant

Silo Restaurant

The Co-Ed

Quality Courts

Tommy's

Drive-In

Tommy's Drive-In is on hand to serve the teenagers on the go. For fun and food visit them soon.



Craft Steel & Machine Works



For the finest in steel and machine works, call Jim Craft at SK3-3152. He will give you the finest job.

R. L. Smith Feed Company

R. L. Smith Feed Company has the feed you have been looking for. They send their congratulations to the senior class.

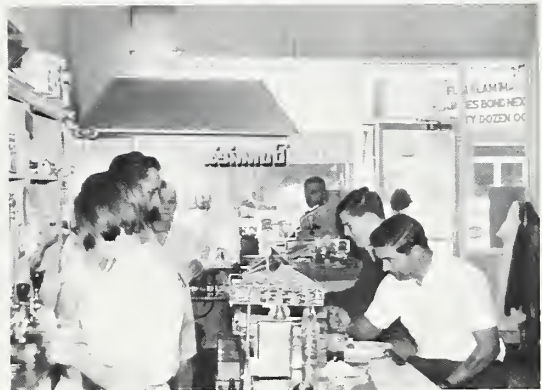

Dr. W. C. Mercer Jr.

Dr. W. C. Mercer Jr. sends his congratulations to the class of '68.

Bonnie's Cafe

Bonnie's Cafe on Main Street in Farmville is open to serve you the best food possible. They invite you in for a treat.

Farmville Furniture Co.



For the finest selection of furniture and gifts in eastern North Carolina, visit The Farmville Furniture Company. They have the name brands that you have been looking for. For elegance in the home, don't fail to stop in.

Farmville Funeral Home





Belk-Tyler's in Farmville caters to the teenager. For all the styles in clothing, shop there today. Join the younger generation.

Lee's Warehouse

When tobacco season comes around, trade where the highest prices are. Lee's Warehouse has the space and convenience you are looking for.

Jay's Barber Shop

Jay's Barber Shop sends their congratulations to the class of '68.

The Book Barn

The Book Barn in Greenville is open to help the student as well as the adult advance his knowledge in books. Go in soon and see their large selection of books.

Nationwide Mutual Insurance Co.

Don't be victim of circumstance. Be sure you are covered with Nationwide Mutual Insurance. Contact Mr. Joe Griffin for complete details.

FCX Grain

For the best grain in the south, go in FCX grain-marketing store and get the staff to show you what is best for your needs.



**Junior
Majorettes**

Jimmy Lewis' Service Station

Phone 753-3437 and ask for Jimmy Lewis to assist you with all your car needs. He is known for his fine work on cars.

Baldree's Well Digging Service

H. O. Baldree offers well digging and boring service. With their location on the 264 By-Pass, they are eager to fill your water needs.

The Bank of Farmville



The Bank of Farmville, a member of the Federal Deposit Insurance Corporation, is located on North Main Street. It was established in 1904 and is a good place to bank.

The Shamrock

The Shamrock, under the management of Mr. Roland Lang, offers an atmosphere of friendliness and good food.



Joyner's Men's Wear

Joyner's Men's Wear is located on Main Street in Farmville. They have a complete line of stylish clothes for men and boys.

The Little Rocket

If you're tired of cooking and want a quick good meal, visit the Little Rocket at Marlboro, famous for their Rocket Burgers.



Town of Farmville

The officials and other citizens of Farmville congratulate the senior class. They are striving to help make Farmville the finest town and community in the

South. They urge the youth to make Farmville their permanent home after completion of their education.

Pitt County Transportation Co.



Pitt County Transportation Company serves the public with local and long distance hauling with your cargo fully guaranteed. They congratulate the class of '68.

Wilkerson Brothers' Fruit Market

Wilkerson Brothers' Fruit Market receives fresh groceries daily, consisting of canned goods, fruits and vegetables. So go in now.

Bill's Auto Parts, Inc.

Bill's Auto Parts has all parts you need for your car. Go in and get their dependable service today.

Pitt Greene Electric Membership Co.



Pitt Greene Electric Membership Corporation is owned and operated by those it serves. They satisfy you the customer.

Dr. Thomas

J. Horton

Dr. Thomas J. Horton, DDS., wishes his congratulations to the class of 1968.



Brady's Restaurant

Brady's Restaurant, located on the 264 By-Pass, specializes in home cooked barbeque. Visit them in their new facilities.



Moore's Gulf Station

Moore's Gulf Station is the place to go when your gas needle is registering empty. You'll like their efficient service.

Home Mutual Insurance Agency

Home Mutual Insurance Agency is ready to give you complete coverage in your insurance needs. Call them today for an appointment.



Formica Corporation

The Formica Corporation, a subsidiary of Cyanamid, producers of flakeboard in this area, congratulate the graduating class of Farmville High School.

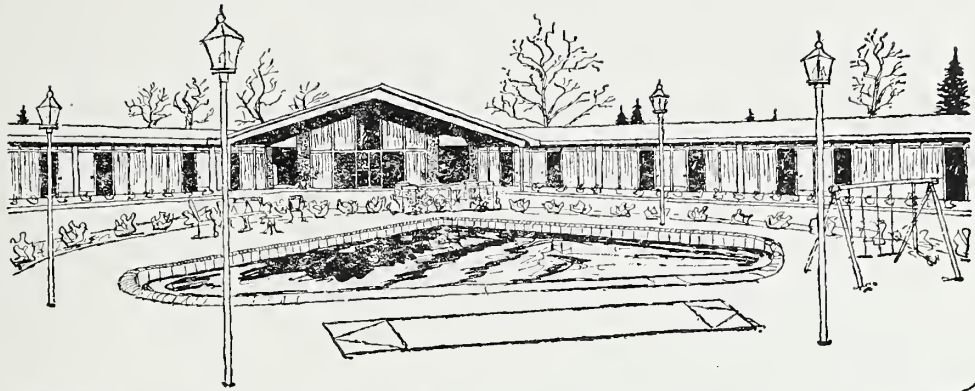

The Marlboro Inn

The Marlboro Inn, with 34 air-conditioned units, seeks to please their customers. They provide comfortable

accommodations with a swimming pool and televisions for the traveler.

Eason Motors

Eason Motors, located on Wilson Street in Farmville, has the best line of Chryslers and Plymouths in this area.



Farmville

Laundry & Cleaners

Dr. Thomas

Patterson

Dr. Thomas Patterson, with his office located on North Main St., congratulates the '68 Seniors.



Collins & Aikman

Collins & Aikman Bangor Division of Farmville is located on the 264 By-Pass. It is one of the twenty Collins & Aikman plants in the United States and Canada. They congratulate the Seniors.

Jones - Potts Music Co.

Jones-Potts Music Co. in Greenville has a complete selection of pianos, guitars, sheet music, and albums for the musically inclined.



L. L. Murphrey Co.



L.L. Murphrey Company in Lizzie has a complete supply of staple goods as well as general merchandise. Shop in his modern station soon.

Tyson Jewelers

Tyson Jewelry Store in Farmville has a large line of rings, charms, bracelets and all your jewelry needs. Visit them soon.



Pope's Dime Store

Pope's Dime Store on Main Street in Farmville has all your school supplies on hand. Their friendly personnel is willing to help you.

H. L. Hodges Co.

H. L. Hodges Company in Greenville has equipment for all your sporting needs. Phone PL2-4156 and see about team uniforms.

Farmville Ford



Farmville Ford is ready to show you the newest in cars. Stop in their place now and let them take you for a test drive.

Carolina Dairy

Carolina Dairy on the Ayden Highway in Greenville has grade "A" milk and dairy products.



Royster Chemical

Royster Chemical Company is your local dealer for insecticides, pesticides and fertilizers. Be sure to let them help you.

Mor Mac

MorMac's in the heart of Farmville has all your office as well as school supplies. Visit their modern office now for your printing needs.



**Pitt
Greenville
Airport**

Pitt Greenville Airport
congratulates the class
of '68.

**Jefferson Florist
& Nursery**

Jefferson Florist & Nursery in
Greenville has all your yard
needs in bushes and plants. They
also have a large stock of
flowers for every need.





**Coca-Cola
Bottling Co.**

Next time you are buying "Cokes" at your favorite store, take along an extra carton cause, "Things go better with Coca-Cola, things go better with Coke." Don't let thirst get you down.

Oliver

Murphrey Co.

For all your trucking needs, call Oliver Murphrey Co. for quick and reliable service.

Steinbeck's

Steinbeck's Mens Wear in Greenville has the best selection of shirts and sweaters in this area. They also rent formal wear for that special occasion.

J. V. Cheerleaders



Bell's

Warehouse

Bell's Warehouse on Belcher Street is the place to go to sell all your tobacco. You'll like their friendly atmosphere.



Sarell's Needlecraft

Sarell's Needlecraft Shop in Greenville offers the finest selection in needlecraft, knitting, and the top grade yarns.

The sharpest dressed young men do all their shopping at Proctor's in Greenville. They are anxious to help you with your wardrobe.

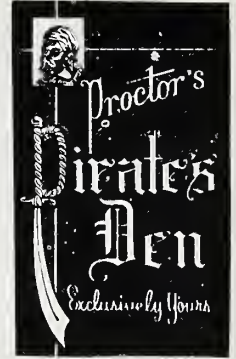

Cheerleaders



Fountain Motor Co.

Fountain Motor Co. in Fountain offers the best in used cars for the prospective buyer. Stop in today.

Fountain Milling Co.



Allied Florists

Allied Florist in Greenville wants to satisfy you the customer. See their large showroom of flowers.

The local suppliers of Wayne Feed is the Fountain Milling Company. Operated by Mr. Carter Smith, they are located Highway 258 in Fountain.



Edgcombe Bank & Trust Co.

Edgcombe Bank in Fountain is ready to have you as a customer. Bank with them now.

Dick's Service Center

Dick's Service Center on Wilson Street in Farmville is your local Shell gas dealer. Rely on their dependable service soon.

Dr. Charles E. Fitzgerald

Dr. Charles E. Fitzgerald sends his congratulations to the Seniors.

Briley Oil Co.

Briley Oil Company, local distributors of Esso Heating Oil, is located on West Wilson Street in Farmville. Next time you are low on oil, give them a call.

Pizza Inn

For an evening out with the family or a date, eat at the Pizza Inn in Greenville where service is fast. You'll like the atmosphere.



H. M. Moore Wholesale Co.

H. M. Moore Company handles all your wholesale needs in candy, notions, and novelties. He is willing to serve the community.



McDavid Associates

McDavid Associates will survey your land for you with expert precision. Call Mr. Jack McDavid today for dependability and efficiency.

Don Bryan's Grocery

Don Bryan's Grocery, located on south Main Street, is ready for you to receive their friendly and fine service. They specialize in courteous service.

S & H Cleaners

S & H Cleaners is the place to go for dry cleaning, pressing, or just all your laundry needs. Their fast service can't be beat.

Nassif Cannon

Nassif Cannon Store on Main Street is stocked with lots for low values for the whole family. They have clothes to fit everyone.

Rouse Printery

Rouse Printery sends their congratulations to the Senior class of Farmville High School.

Dr. J. M. Mewborn

Dr. J. M. Mewborn sends his best wishes to the class of '68.



Speight Service Center

Speight's Service Center has top-notch service for your car. They are equipped with all the up-to-date auto repair skills.

Rollin's Fabric Shop

Rollins Fabric Shop has the latest in materials for the young set. They have all your sewing needs. Visit them today!

K. Cannon

K. Cannon Store on Main Street in Farmville invites you in to see a few of the fine values they have to offer in the clothing line.

Dr. S. H. Aycock Jr.

Dr. S. H. Aycock, Jr. congratulates the Senior Class of Farmville High School.



Dr. Albert W.

Smith Jr.

Dr. Albert W. Smith, Jr., local veterinarian, sends his best wishes to the Seniors.

City Drug Co.

City Drug Company has a complete supply of all your Rexall drugs as well as all convalescence materials.

The Glamour Beauty Shop

The Glamour Beauty Shop has all the latest hairdos for the fashion-minded young girl. Make an appointment soon and see for yourself.

Norman's Grocery

Norman's Grocery Store on South Main St. serves you the customer with quality food and household articles. As their motto goes "We don't keep the best; we Sell it!"



Blout

Harvey & Co.

Blout Harvey & Co. in Greenville has the finest in clothing for high school boys and girls. See their selection of fine wearing apparel now.

Farmville Beauty Salon

The Farmville Beauty Salon is ready to have you as their customer. They know the newest techniques in beauty practices.



The Pappagallo Gallery in Greenville has shoes for all occasions. It is located in the College Shop.

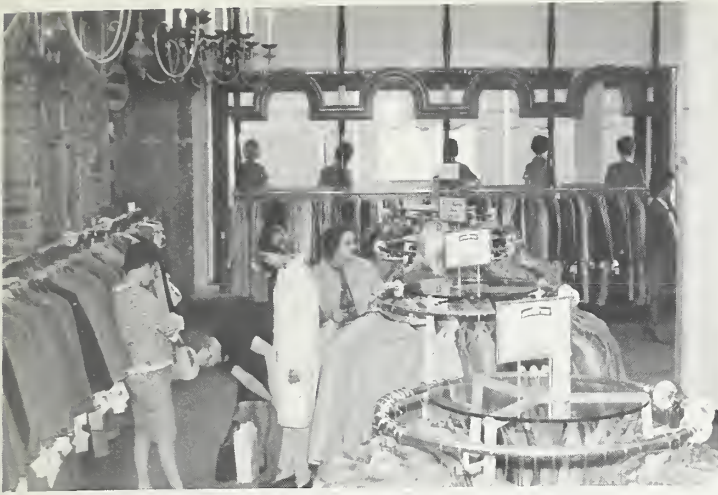

Brody's Brody's in Greenville has two locations to serve you with fine quality clothes.

Louis Cowan, local distributor of Sealtest milk and dairy products, congratulates the

Louis Cowan Seniors.



Candlewick Inn

The Candlewick Inn has an elegant atmosphere for that special date or just an evening out.



Lang's

For all your clothing and dry good needs, visit Lang's Inc. on Main Street in Farmville.

C. & H.

Barber Shop

C. & H. Barber Shop extends its congratulations to the Senior Class.

Senior Directory

DONNIE RAY ALLEN: Class President 1; Jr. Science Club 1; Science Club 2,3,4; Key Club 4; Archway Staff 4, Art Editor; Band 4, Glee Club 1,2; SGA Treasurer 4; SGA Representative 1; Library Assistant 1,2; Lab Assistant 4; Track 2; National Honor Society 3; Who's Who 4; Monitor 4.

WILLIAM LELAND BAGLEY: FFA 1,2,3,4; DECA 2,3,4; Glee Club 1,2.

JOHN ROLLIN BALDREE: DECA 2,3,4; New's 'N' Views Staff 4; Glee Club 1,2.

KAREN ELAINE BARBOUR: FBLA 3,4; Treasurer 4; DECA 2,4, Treasurer 4; News 'N' Views Staff 4, Copy Editor; Drill Team 2,3; Typing Assistant 1; Office Assistant 4; DECA Sweetheart 2; English Assistant 2,3.

PHILLIP RANDALL BELL: Math Club 1,2,3; DECA 4; Glee Club 1,2; Bus Driver 3; Football 3,4; J.V. Football 1, Track 2.

JAMES GADDIS BLALOCK: Math Club 3,4; Glee Club 1,2; DECA 4; News 'N' Views Staff 4; Bus Driver 3,4.

ELAINE BAKER BRITT: Science Club 2; FHA 1; FBLA 3, Vice President 4; News 'N' Views Staff 3, Co-Editor 4; Drill Team 2; Glee Club 1; Typing Assistant 3,4; Homecoming Candidate 1; J.V. Cheerleader 1; Varsity Cheerleader 3; Dramatics 3,4; English Assistant 1,2,3.

JANICE ELIZABETH BRITT: Jr. Science Club 1; Science Club 2,4; National Honor Society 2,3; Glee Club 1,2,4; SGA Representative 2; FTA 4; Keyette Club 4.

LARRY FRANKLIN BROCK: FFA 1,2,3,4; Glee Club 1,2; Bus Driver 3,4.

JANIE DELORES BUNDY: FHA 1,2, Parliamentarian 1, Reporter 2; DECA 3,4, Treasurer 3, Historian 4; National Honor Society 2; Glee Club 1,2; Typing Assistant 3; Math Assistant 1; Junior Outstanding DECA Award 3.

KENNETH ROY CHERRY: Science Club 2,3; DECA 4; FBLA 1; Office Assistant 4.

CONNIE LAVERNE CORBETT: Library Club 2,3,4, President 4; FHA 1,2, Songleader 2; DECA 4; Glee Club 1,2; Typing Assistant 4; Math Assistant 1.

JAMES LOUIS COWAN, JR.: Math Club 2,3,4, President 4; Jr. Science Club 1; Archway Staff 4, Publicity Staff; News 'N' Views Staff 4, Sports Editor; Band 1,2,3,4, Uniform Officer 2; SGA Representative 4; Bus Driver 3,4; Monitor 1,2,3,4; J.V. Football 1; J.V. Basketball 1; Track 1,2,3; Dramatics 2,3,4.

CHARLES WILLIAM CRAFT: FFA 1,2,3,4; News 'N' Views Staff 4; Glee Club 1,2; Monitor 4.

LINDA GRACE CURRY: FTA 3; Typing Assistant 4; Keyette Club 4; FBLA 4.

SUSAN NEWSOM DARDEN: Class Secretary 3; Jr. Science Club 1, President 1; Science Club 2,3,4; Keyette Club 3,4; National Honor Society 2,3,4; Archway Staff 4, Business Staff; News 'N' Views Staff 1,2,3,4; Glee Club 1,2,3,4; SGA Secretary 4; SGA Representative 2,3; Marshal 1,2,3, Chief 3; Lab Assistant 4; Homecoming Candidate 2,4; Runner-Up 4; Girl's State 3; DAR 3; History Award 3; J.V. Cheerleader 1, Head 1; Varsity Cheerleader 2,3, Head 4; Who's Who 4.

MINERVA DUPREE: Transfer from H.B. Sugg.

PEGGY LEE ELLIS: FHA 1; Sr. Science Club 2; FTA 3,4; Archway Staff 4, Publicity Staff; News 'N' Views Staff 3, Co-Editor 4; Glee Club 1,2; SGA Representative 4; Office Assistant 4; Dramatics 3,4; English Assistant 3; Keyette Club 4.

ALICE GRACE FIELDS: Sr. Science Club 2,3,4; Archway Staff 4, Business Editor 4; Glee Club 2,3,4.

JIMMY WAYNE FORREST: FFA 1,2,3; DECA 2; Glee Club 2.

LILLIAN CARLETTE GARDNER: Jr. Science Club 1; FTA 4; News 'N' Views Staff 4, Art Editor; Glee Club 1,2.

HAZEL MARIE GAY: Library Club 2,3, Vice President 3; Math Club 2,3, Secretary 3; Science Club 4; Archway Staff 4, Feature Staff; News 'N' Views Staff 2,4, Co-Feature Editor 4; Jr. Majorette 4; Dramatics 3,4.

SARAH ELIZABETH GORHAM: Band 2,3,4.

GWENDOLYN LAVERN GRAVES: Band 2,3,4.

SARAH DELENE HELMS: Science Club 2,3,4; Archway Staff 4, Sports Editor; News 'N' Views Staff 4; Glee Club 2,3,4; Office Assistant 4; Basketball 2,3; Cheerleader 3,4.

JAMES CARL HILLARD: Jr. Science Club 1; Science Club 2,3,4; Archway Staff 4, Sports Staff; News 'N' Views Staff 4, Photographer; Band 1,2,3,4; Monitor 2,3,4; J.V. Football 1; Basketball 3,4; Track 1,2; Golf 1,2,3,4; J.V. Basketball 1,2.





JAMES HAROLD HUGHES: Math Club 4; Glee Club 2; Head Monitor 4; Football 4.

MARY DIANE HURLEY: Jr. Science Club 1; Science Club 2,3,4; Library Club 2, Reporter 2; Archway Staff 4, Feature Editor; News 'N' Views Staff 4; Glee Club 1,2,3,4; Basketball Manager 2,3,4.

SHERON MAE JEFFERSON: Class Treasurer 1; Science Club 2; Keyette Club 3,4, Vice President 4; FTA 3,4, Secretary 4; News 'N' Views Staff 4, Exchange Editor; Glee Club 1,2,3,4; SGA Representative 3; Monitor 4.

STEPHEN CLAUDE JOHNSON: Jr. Science Club 1; Science Club 2,3,4; Dramatics 4; Band 2,3; Glee Club 1; SGA Representative 3; Monitor 4; Basketball 3,4; Manager 1; J.V. Basketball 1,2; J.V. Football 1; State Science Fair 3.

LARRY GLENN JOHNSTON: Class Vice President 4; Math Club 2; Jr. Science Club 1; Science Club 3, Vice President 4; Archway Staff 4, Art Editor; Band 1,2,3,4, Sr. Representative 4; Keyette Sweetheart 3; Football 4; Track 2; Key Club 4.

CYNTHIA LOUISE JONES: Class Secretary 4; DECA Club 2, Secretary 2; FTA 3,4, Program Chairman 4; FHA 1; Archway Staff 4, Copy Editor 4; News 'N' Views Staff 3; Glee Club 1,2; Office Assistant 3,4; Homecoming Candidate 1; J.V. Cheerleader 1; Who's Who 4; Keyette Club 4.

AGNES LEE JOYNER: Class Reporter 3,4; Jr. Science Club 1; Science Club 2,3,4, Secretary 4; Keyette Club 3,4, President 4; National Honor Society 2; Archway Staff 4; Editor-in-Chief; News 'N' Views Staff 2,3,4, Assistant Editor 4; Glee Club 1,2,3,4; SGA Representative 2; Monitor 4; Girl's State 3; Basketball 1,2; J.V. Cheerleader 1; Varsity Cheerleader 3,4; Who's Who 4.

ELBA ELAINE JOYNER: Jr. Science Club 1; Science Club 2; FBLA 3,4; Archway Staff 4, Copy Staff; News 'N' Views Staff 3,4, Managing Editor 4; Glee Club 1,2; Office Assistant 4; Monitor 3; Dramatics 3,4.

ELIZABETH LEE LEWIS: Science Club 2; FTA 3,4; Glee Club 1,2,4; Dramatics 3.

JAMES BENJAMIN LEWIS: Class Vice President 3; Jr. Science Club 1; Math Club 2,3,4, Treasurer 4; Key Club 3,4; Glee Club 1,2; SGA Representative 4; Track 3; National Honor Society 2,3.

THAD J. LEWIS, JR.: Class Treasurer 2; Math 1,2,3,4, Vice President 2; President 3; Key Club 3,4; News 'N' Views Staff 4, Humor Editor; Glee Club 1; Typing Assistant 4; Monitor 3; Football Manager 2; Baseball 2; J.V. Basketball 1,2.

GAILE LEE MARCUM: Glee Club 1,2.

MARY SUSAN MITCHELL: Science Club 2; FTA 3,4, Program Chairman 4; Keyette Club 3,4, Secretary 4; Glee Club 1,2; SGA Representative 4; Marshal 1; Basketball 1,2,3; National Honor Society 2,3, Reporter 3; Dramatics 3,4; Who's Who 4.

JACQUELINE MOORE: Jr. Science Club 1; Science Club 2,3,4; Archway Staff 4, Feature Staff; News 'N' Views Staff 4, Co-Feature Editor; Band 1,2; Glee Club 3,4; Monitor 4, Basketball 1.

JAMES EDWARD MOORE: Class President 3, Vice President 2; Key Club 2,3,4, Secretary 3, President 4; Library Club 1,2, Treasurer 2; Jr. Science Club 1, Vice President 1; Science Club 2,3,4; Archway Staff 4, Assistant Editor; Glee Club 1; SGA Representa-



ative 1, Vice President 3; Monitor 3,4; Boy's State 3; State Science Fair 3; J.V. Football 1; Varsity Football 2,3,4; All Conference, All County Football 4; J.V. Basketball 1,2; Varsity Basketball 3,4; Baseball 2,3,4; National Honor Society 2; Who's Who 4.

JACKIE LEE MOYE: Math Club 1,2,3, President 3; Typing Assistant 1,2; Monitor 1,4; Football 3,4; J.V. Football 1,2; Baseball 1,2,3,4; Science Club 2.

CAROLYN RUTH MOZINGO: Math Club 2; FTA 3; FBLA 4; Glee Club 1,2; SGA Representative 4; Homecoming Candidate 4; Dramatics 3,4.

DIANE LYNN MOZINGO: FBLA 4; Library Club 1,2; FHA 1,2; Drill Team 2; Glee Club 1,2; Typing Assistant 3; Office Assistant 4; J.V. Cheerleader 1; Class Reporter 1.



GAIL TAMARA MOZINGO: Library Club 3,4; FHA 1,2, Parliamentarian 2; DECA Club 2,3,4, Photographer 4; Glee Club 1,2; DECA Sweetheart 4; FFA Sweetheart 2.

MARVIN EARL NANNEY: Class Sergeant-of-Arms 3; Science Club 2,3,4, Reporter 3; Jr. Science Club 1; Key Club 3,4; Bus Driver 3,4; Lab Assistant 2,3,4.

DANA PAUL OAKLEY: Class President 4; Jr. Science Club 1; Science Club 2,3; Glee Club 1,2; SGA Representative 3; Bus Driver 3,4; Football 3,4; Who's Who 4.

LOU NICHOLS OUTLAND: Class Secretary 1; Library Club 1,2, 3,4, Secretary 2; President Northeastern Library District 4; Jr. Science Club 1, Secretary 1; Archway Staff 4, Business Manager; Math Club 4; News 'N' Views Staff 2,4, Assistant Editor 4; Glee Club 1,2; SGA Representative 1; Homecoming Candidate 3; Miss Archway 4; Basketball 1,2; J.V. Cheerleader 1; Varsity Cheerleader 2,3,4; Who's Who 4; Keyette Club 3,4; Reporter 4; Dramatics 3,4; Science Club 2,3.

LINDA DIANE OWENS: DECA 2,3; FHA 3; FBLA 4; Glee Club 1,2; Typing Assistant 2.

PATRICIA LOUISE OWENS: Jr. Science Club 1; Math Club 2; FBLA 3; Archway Staff 4, Copy Staff; Glee Club 1,2,3,4; SGA Representative 2; Monitor 4; Homecoming Candidate 2,3; J.V. Basketball 1.

PRESTON THOMAS PURVIS: Math Club 2,4; Dramatics 4; Archway Staff 4, Business Staff; News 'N' Views Staff 4, Humor Editor; Monitor 4.

GLENN CLAYTON SHIRLEY: FFA 2,3, Secretary 4, Sentinel 3; DECA 3,4; Football 3,4; Baseball 2,3,4.

GEORGE RICHARD SHIRLEY: FFA 1,2,3,4.

DORIS ANN SUGG: FHA 1,2,3,4, Secretary 3; Glee Club 1,2,3; Typing Assistant 4.

GEORGE EDGAR THOMAS, JR.: Class Treasurer 4; Jr. Science Club 1; Science Club 2,3,4; Key Club 3,4; SGA Representative 4; Library Club 1,2; Lab Assistant 4; Football 2,3,4; J.V. Football 1; J.V. Basketball 1.

DANNY WADE TUGWELL: FFA 1,2,3,4, Reporter 3, President 4; Library Club 4; News 'N' Views Staff 4; Glee Club 1,2; Typing Assistant 4; FHA Sweetheart 3; Baseball 1.

WALTER LEE TUGWELL: FFA 1,2,3,4, Chaplain 1; Bus Driver 2.

HILDA GRACE TURNER: DECA 2,3,4; Glee Club 1,2; Typing Assistant 3; Office Assistant 3,4.

SANDRA FAYE TURNER: FBLA 3,4, Secretary 4; Library Club 4; Archway Staff 4, Copy Staff; Glee Club 3,4; Typing Assistant 4; Basketball 3,4.

OLIVIA RUTH TYSON: Math 2; Glee Club 3; DECA 3,4, Reporter 4; Basketball 4.

TOMIANNE WILLIS: Jr. Science Club 1; Science Club 2,3,4; Keyette Club 3,4, Treasurer 4; Archway Staff 4, Sports Staff; News 'N' Views Staff 2,3,4; Glee Club 1,2,3,4; SGA Reporter 3; J.V. Basketball 1, Basketball 2,3; Track Assistant 1,2,3,4; National Honor Society 2.

HARVEY LEE WINSTEAD, JR.: Jr. Science Club 1, Treasurer 1; Science Club 2,3,4, Vice President 3, President 4; Key Club 3,4; Assistant Editor of Archway 4; News 'N' Views Staff 4, Photographer; Band 1,2,3,4, President 4, Uniform Officer 3; SGA Rep-



representative 2; Lab Assistant 2,3,4, Head Assistant 4; State Science Fair 3; Football 2,3; J.V. Basketball 1,2; Track 1; National Honor Society 2,3,4, Treasurer 4; National Science Institute 3; Who's Who 4.

CONNIE GAIL WOOTEN: FTA 3,4; Jr. Science Club 1; Science Club 2; News 'N' Views Staff 4; Glee Club 1,2; SGA Representative 3; Dramatics 3,4.

JAMES QUINTIN WOOTEN: Class President 2; Jr. Science Club 1; Math Club 2,3,4, Vice President 4; Archway Staff 4, Business Staff; Glee Club 1,2,3,4; SGA Representative 2, President 4; Marshal 1,2; Monitor 2,4; Boy's State 3; Baseball 2,3,4; National Honor Society 2,3,4, Vice President 3; Who's Who 4.

WILLIAM CARLTON YOUNG: Jr. Science Club 1; Math Club 3; Glee Club 2; Bus Driver 1.



We will not anticipate the past; so mind, young
people,—our retrospection will be all to the future.
—Richard Brinsley Sheridan



• Winston-Salem
HUNTER PUBLISHING COMPANY
• North Carolina

ALLEN BARBEE, SPRING HOPE, N. C.







