

ARCHWAY

69

MR. LEWIS LAWRENCE



Digitized by the Internet Archive  
in 2017 with funding from  
North Carolina Digital Heritage Center

<https://archive.org/details/archway19691969farm>







*We, the graduating class  
of Farmville High School,  
do hereby present*

## **ARCHWAY 1969**

*Editors: Janice Calhoun*

*Sue Joyner*

*Asst. Editors: Jane Darden*

*Pauline Stancil*

*Dick Anderson*



Miss Archway

Judy Rose



## Table of Contents

|                          |     |
|--------------------------|-----|
| Dedication . . . . .     | 4   |
| In Remembrance . . . . . | 6   |
| Introduction . . . . .   | 8   |
| Administration . . . . . | 15  |
| Underclassmen . . . . .  | 25  |
| Athletics . . . . .      | 43  |
| Seniors . . . . .        | 65  |
| Features . . . . .       | 81  |
| Organizations . . . . .  | 101 |
| Advertisements . . . . . | 137 |





Mr. Lewis Sellers Lawrence has served Farmville High School in ways unknown to many. He has gone out of his way to help others, as was shown during the presentation of Li'l Abner. He has also helped unceasingly on the annual and with the dramatics class. He helps in small ways to make the school run smoothly. Although he may sound gruff at times we know that he really cares.

So, to one who has long deserved this honor, we, the Senior Class, do humbly dedicate the 1969 Archway.

Mr. Lewis Lawrence

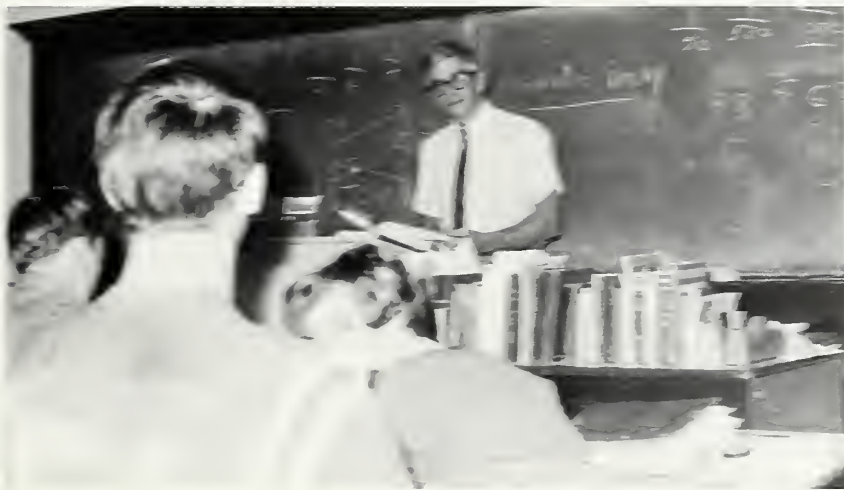

# In Remembrance . . .

Bonnie Baker



I cannot say, and I will not say  
That she is dead—she is just away!  
With a cheery smile, and a wave of the hand,  
She has wandered into an unknown land,  
And left us dreaming how very fair  
It needs must be, since she lingers there.  
And you—O you, who the wildest yearn  
For the old time step and glad return,  
Think of her faring on, as dear  
In the love of There as the love of Here;  
Think of her still as the same, I say:  
She is not dead—she is just away!

James Whitcomb Riley

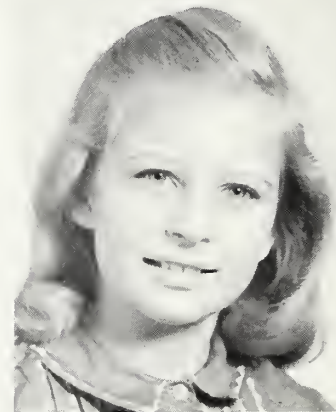

# John Moore

A friend is gone. The loud voice at pep rallies is still. The dirtiest jersey on the football field has been cleaned one last time. We grieve his passing, but all is not lost, for he lives on in our minds and hearts.



Two roads diverged in a yellow wood...  
And both that morning equally lay  
In leaves no step had trodden black.  
Oh, [he] kept the first for another day!  
Yet knowing how way leads on to way,  
[He] doubted if [he] should ever come back.

I shall be telling this with a sigh  
Somewhere ages and ages hence:  
Two roads diverged in a wood, and [he] –  
[He] took the one less traveled by,  
And that has made all the difference.

–Robert Frost





*As one goes,*



*We all go,*





*As one seeks to find,*



*We grope with him,*

*Bound  
together*





*by the plea*



*from the past,*



*the pledge of the  
present,*





*And by the Clarion*



*Challenge . . .*

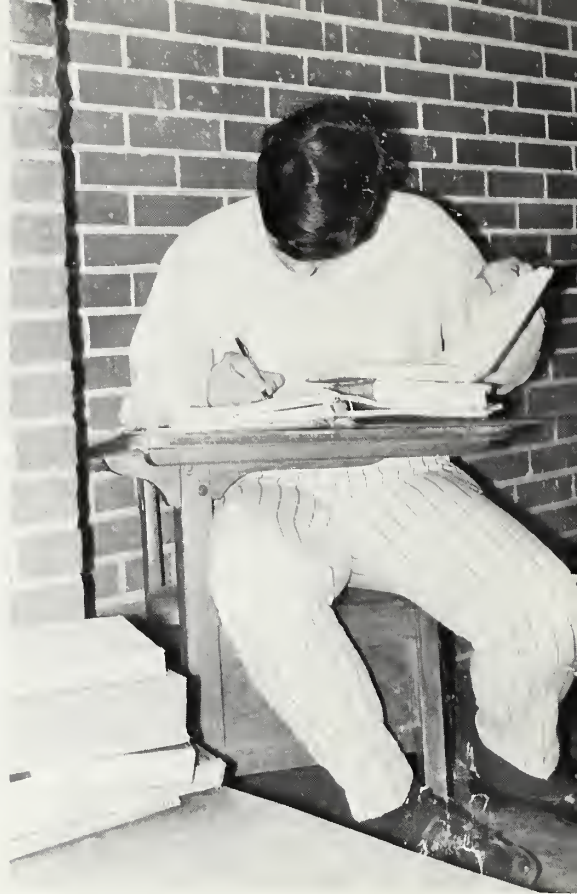

*of the beyond.*



A  
d  
m  
i  
n  
i  
s  
t  
r  
a  
t  
i  
o  
n





Mr. Arthur S. Alford  
Superintendent

Local School Board: Mr. Carl Venters, Mr. H.B. Sugg, Mrs. Chester Outland, Dr. Tom Patterson, Mr. Joseph C. Griffin, Mrs. Lester Hurley, Linwood C. Owens.





# Administration



Charles T. Tucker, Principal  
B.S., M.A. - East Carolina University, Major - Education



Mrs. Joan Wiggins, Secretary



Miss Elizabeth Edwards, Guidance  
A.B. - Flora McDonald College, Major - Social Studies, French



Mrs. Catherine Boyette  
A.B. - Atlantic Christian College, Major - English, French



Mrs. Joyce Lewis  
B.S. - East Carolina University, Major - English

Mr. Lewis Lawrence  
A.B. - University of North Carolina; M.A. - East Carolina University, Major - English

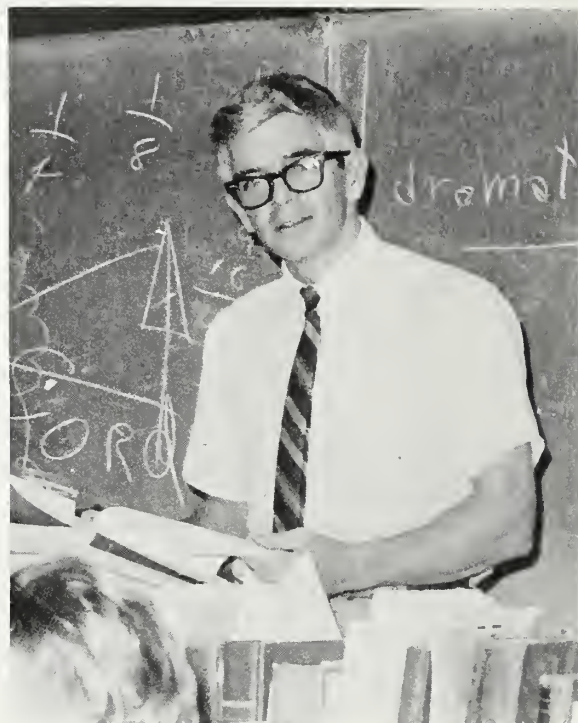

Mrs. Peggy Hudson  
B.S. - East Carolina University; M.A. - M.S.U., Major - English





Mrs. Patricia Croker  
B.A. - University of Maine, Major - Mathematics



Mrs. Mary Moore  
A.B. - U.N.C.-G., Major - Math



Mrs. Gayle Hudson  
B.S. - East Carolina University, Major - Math



Mrs. Sandra Heath  
B.S. East Carolina University, Major  
Mathematics



Mrs. Jackie Watkins  
B.M.E. - East Carolina University, Major - Music



Mr. James Furr  
B.M.E. - East Carolina University, Major - Music

Mr. Kenneth Smith  
A.A. Bus. Administration - Chowan; B.S.P. - East Carolina  
University, Major - Applied Business



Mrs. Pat Hart  
A.B. - University of North Carolina; M.A. - Oglethorpe Col-  
lege, Major - Spanish, French, English



Mr. Carroll Wooten  
B.S., M.A. Ed. - E.C.U., Major - Education



Mr. Sam Worthington  
B.S. - E.C.U., Major - Social Studies



Mr. Percy Bloxam  
B.A. - Wake Forest, Major - History



Mrs. Beverly Batchelor  
A.B. - UNC-G, Major - History





Mrs. Georgia Yelverton  
B.S. - E.C.U., Home Economics



Mr. Elbert Moye  
A.B. - U.N.C., Physical Education



Mr. E. P. Bass  
B.S. - N.C. State, Agricultural Education



Mr. Tom Grant  
B.S. - E.C.U., Major - Physical Ed.

Mrs. Betty Fulford  
B.S. - Atlantic Christian College, Business Education



Mrs. Lurline Whelless  
A.B. - Meredith College, Science Education



Mrs. Barbara Wooten  
B.S., M.A. Ed. - E.C.U., Business Education



Miss Catherine Green  
B.S. - North Carolina College, Biology, Physical Education





Mrs. Tyson  
Dietician

## Cafeteria Staff And Custodians



The cafeteria staff serves us nutritious meals and helps the school maintain its high rating.



Our custodians help to keep the school clean and provide those little extras for us.



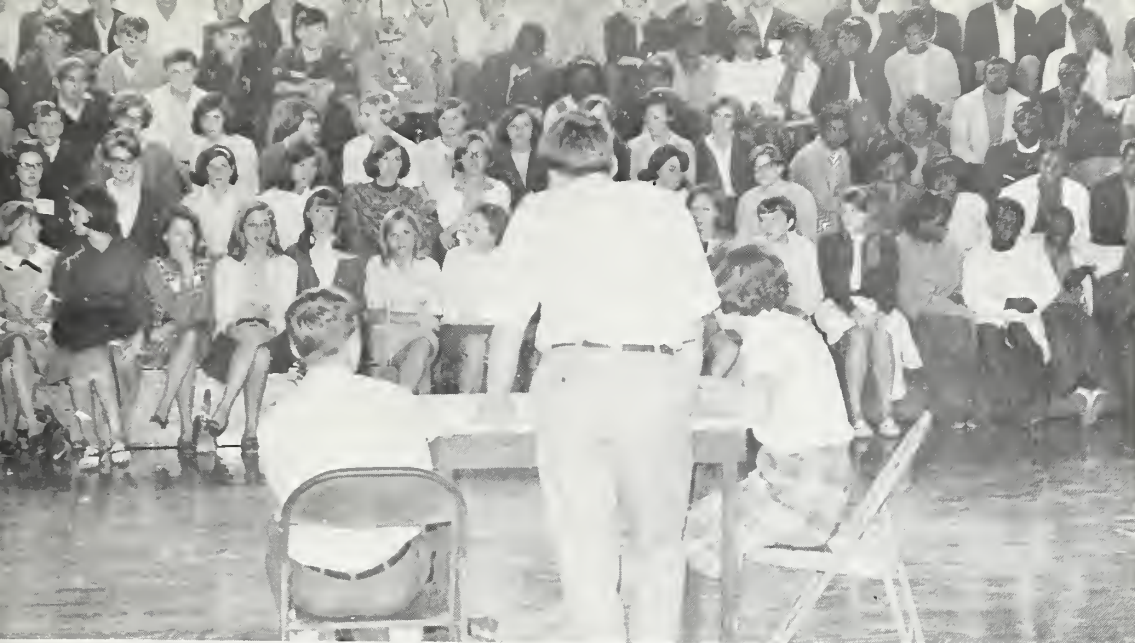

# u n d e r c l a s s m e n





Catherine Allen  
Ricky Baker  
Freddie Barrett  
Dalton Beamon



Jean Blalock  
Mickey Bradshaw  
Kenny Bryan



George Burnette  
Paul Cannon  
Norman Casey

j  
u  
n  
i  
o  
r  
s

## Class Officers

Class officers of the Junior Class include: Johnnie Lewis, Vice-President; Patricia Liles, Treasurer; Laura Turnage, Secretary; John Eason, President.



Libby Corbett  
Susan Counterman  
Edward Dail  
Ray Daniels



Johnny Darden  
Rudolph Davis  
Jan Daughtry  
Becky Dickinson

Susan Dwyer  
John Eason  
Charles Edwards  
David Ellis

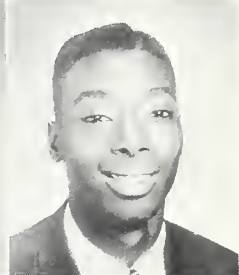
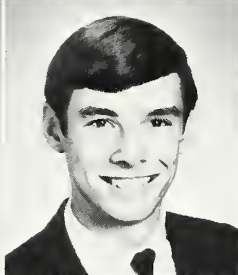
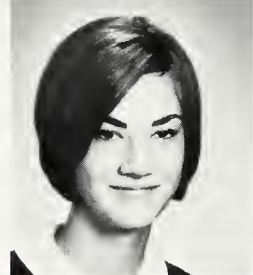

John Englehardt  
Bill Erwin  
Sandra Forrest  
David Goins

Richard Harris  
Ronald Heath  
Mike Hines  
Debra Hobgood

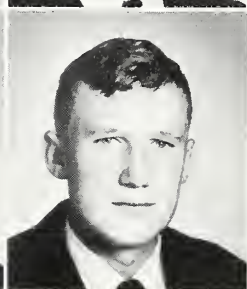
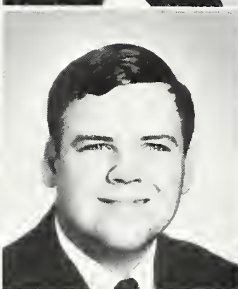
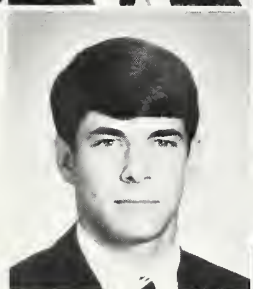





Amanda James  
Donnie King

Frederick Jefferson  
Keith Letchworth

Herman Jenkins  
Johnnie Lewis

Richard Jones  
Patricia Liles

Donald Joyner  
JoAnn Little



Clay McLawhorn  
Janice Oakley

Larry Mewborn  
Kathy Owens

Arlene Moseley  
Paul Pittman

Betsy Norville  
Retha Penley

Debra Oakley  
Gayle Pierce



Linda Proctor  
Fred Sauls

Charles Purvis  
William Sermons

Phillip Reel  
Carol Smith

Ronnie Reel  
Gwen Speight

Judy Rollins  
Vivian Speight



Johnny Starling  
Cheryl Tugwell

Patricia Strickland  
David Tugwell

John Taylor  
Ricky Tugwell

Phyllis Tripp  
Laura Turnage

Bobby Tugwell  
Jackie Tyndall



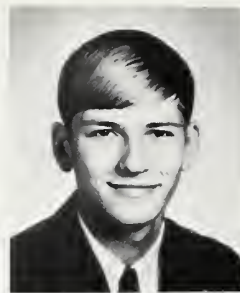

Lois Umphlett  
Judy Vincent

Carl Vandiford  
John Walston



Shelia Vandiford  
Valencia Willoughby

Pat Williford  
Billy Young



Donna Allen  
James Allen  
Susan Allen  
Dawson Andrews  
Larry Wayne Andrews



Jeanie Baird  
Wilton Baker  
Paula Batts  
Debbie Baucom



Sophomore Class Officers: President, Mike McLawhorn; Vice President, Kenneth Dunn; Secretary, Paula Batts; Treasurer, Becky Brumbeloe; Sergeant-at-Arms, David Dwyer.

S  
o  
p  
h  
o  
m  
o  
r  
e  
s

Rufus Beaman  
Joy Beamon  
Vida Blackley  
Don Blair

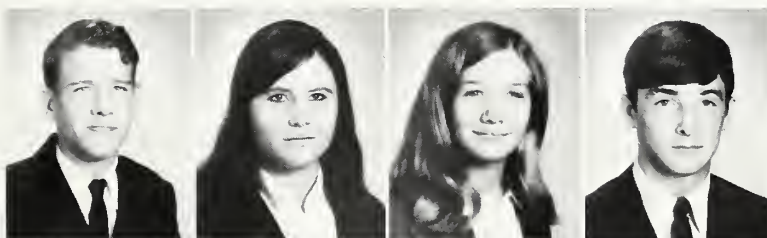

Pat Blalock  
Becky Brumbeloe  
Joy Bundy  
Charles Calhoun  
Patsy Carraway





Barbara Cobb  
Simon Cox  
Robert Crawford  
Brenda Davis  
Laura Davis



Daryl Daughtry  
Johnny Dickinson  
Tony Dixon  
Kenneth Dunn  
David Dwyer

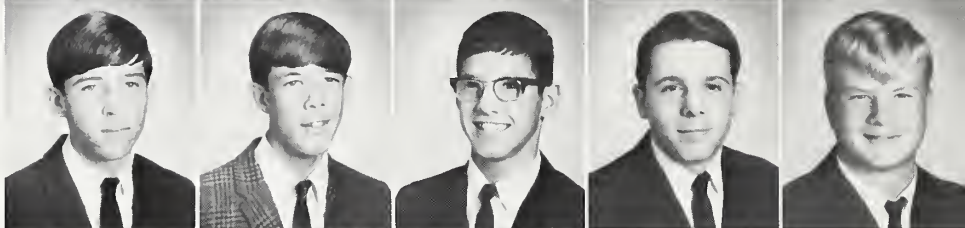

Debra Ellis  
Randy Erwin  
Kathryn Finklea  
Patsy Flake  
Edna Frizzelle

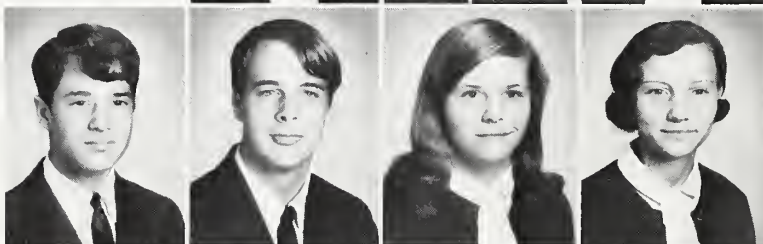

Dewey Fuquay  
Chuck Gardner  
Carla Garris  
Ann Goff



Vickie Gorham  
Jeff Hardison  
Sarita Hardy  
Perry Harper

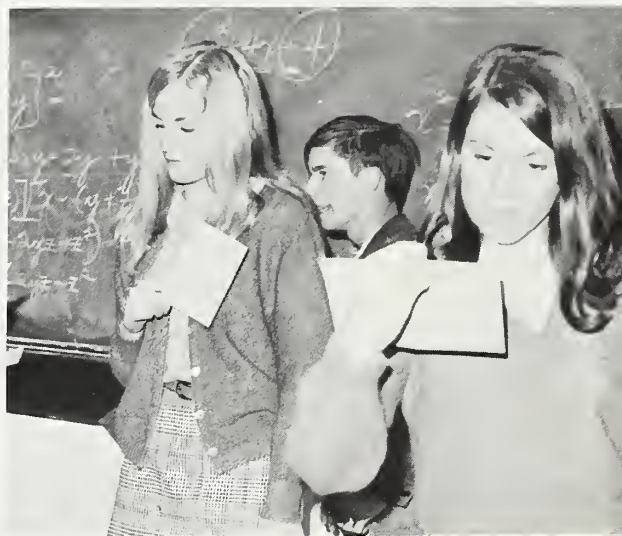



C  
l  
a  
s  
s  
o  
f  
7  
1



Billy Hart  
Brenda Hart  
Jerry Hart  
Karol Hart  
Butch Heath  
Lisa Heller

Bobby House  
Shelia Howell  
Thorne James  
Letha Jarman  
Gretchen Jefferson  
Jean Johnson

Joy Joyner  
Reide Joyner  
Kathryn Kilpatrick  
Geraldine King  
Dianne Lamm  
Helen Lawrence



Nell Lewis  
Pattie Lewis  
Doris Linton  
Ashley Little  
Charles Little  
Melissa McDavid

Mike McLawhorn  
Ronald Manning  
Barbara Mewborn  
Lynn Minette  
Billy Modlin  
Danny Moore



Becky Perkins  
Norma Pittman  
Gene Reel  
Carolyn Rose  
Betty Schlatter  
Jeffrey Shirley



Kathy Thompson  
Linda Tripp  
Pattie Tripp  
Nell Tucker  
Keith Tyson  
Wayne Tyson



Bobby Webber  
Jean Wells  
Lou Williams

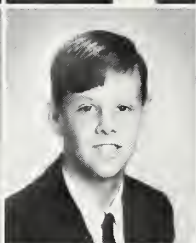

Allen Mooring  
Randy Mooring  
Deborah Mozingo  
Diane Murphrey  
Jeff O'Neal  
Randy Owens

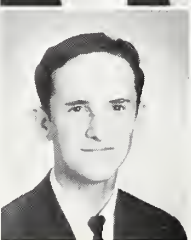

Harry Smith  
Wolly Smith  
Vicky Spell  
Frank Styers  
Joby Taylor  
Doris Teel

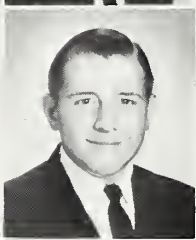

Lola Umphlett  
Brenda Vandiford  
Willis Vandiford  
Elaine Vernelson  
Lauri Wackerhagen  
Ronnie Wainwright





Hazel Allen  
Jerry Allen



Lillie Anderson  
Naomi Anderson

Virginia Anderson  
Allyson Andrews  
Kathy Avery



Bebe Aycock  
Eddie Baker  
Patsy Baker

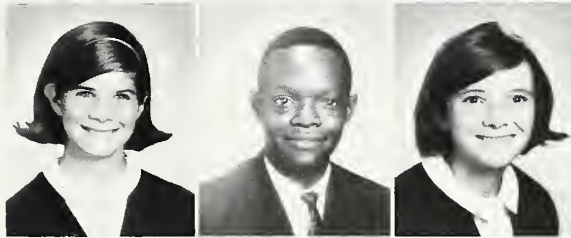

F  
r  
e  
s  
h  
m  
e  
n



Freshman class officers  
are Clay Williamson,  
President; Barbara Lang,  
Treasurer; Diane Griffis,  
Secretary; Mark Oglesby,  
Vice-President.

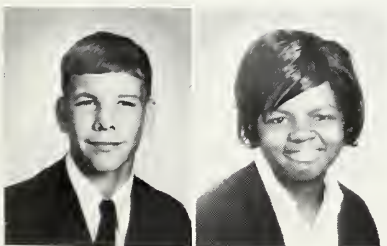

Roger Barefoot  
Ella Barnes



Avis Barrett  
Dallas Barrett





Linwood Barrett  
Diane Beamon  
Darlene Blair  
James Blalock  
Jesse Blalock

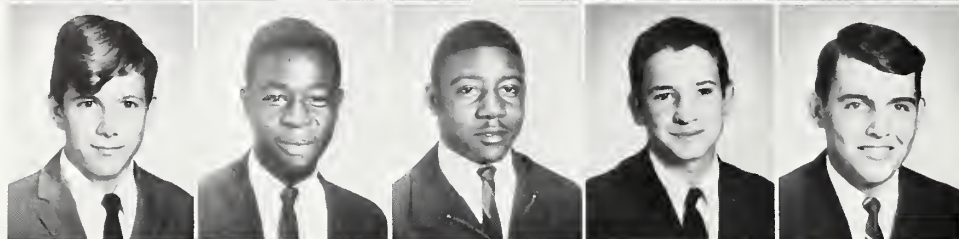

Sam Blalock  
Alton Blow  
Willie Boyd  
Leonard Bradshaw  
Frank Brady



Tommy Brady  
Russell Britt  
Millie Brown  
Willie Brown  
Grant Bullock

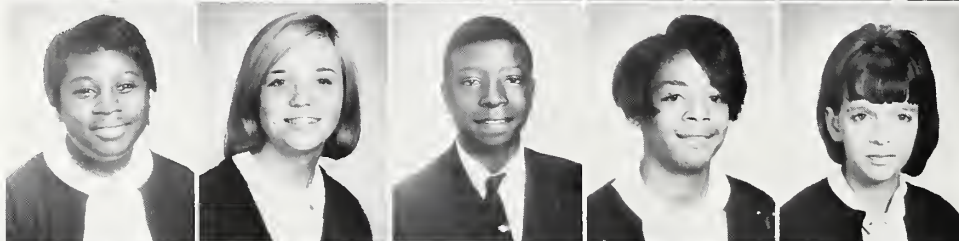

JoAnne Bullock  
Sharon Burress  
Mitchell Carmon  
Annette Carney  
Gail Case



Dorothy Cooper  
Janet Cox  
Jackie Craft  
Billy Creekmur  
Lauretta Creekmur

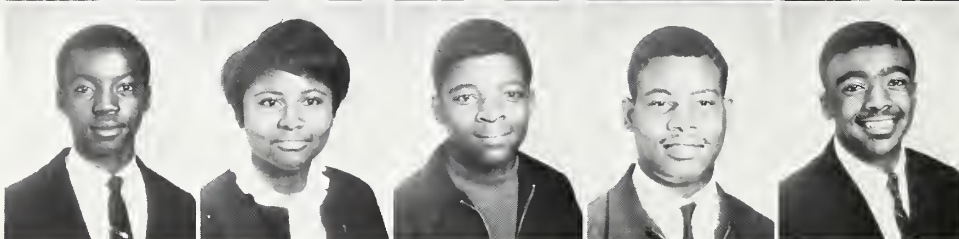

Sam Dancy  
Betty Daniels  
Joseph Darden  
Columbus Davis  
Mack Dickens

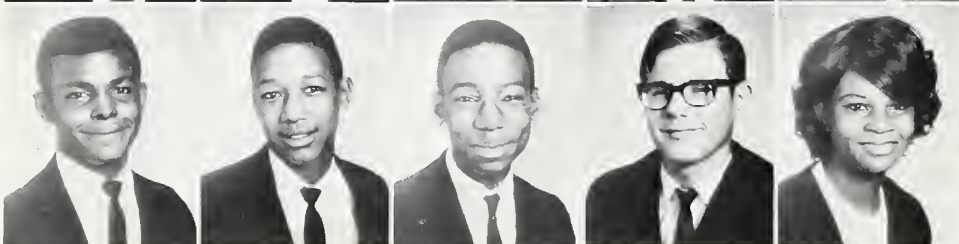

James Diggins  
Otis Duncan  
Thomas Duncan  
Roger Eason  
Peggy Eason

Alvin Edmundson  
Tony Edmundson  
Dardene Edwards  
James Ellis  
Linda Ellis



Percy Ellis  
Sylvia Ellis  
Jilayne Erwin  
Elander Forbes  
Robert Foreman



Linda Foskey  
Cynthia Fulford  
Larry Futrell  
Adrianne Gardner  
Lida Gardner



Luidell Gay  
Ronnie Gay  
Gwendolyn Gorham  
Dianne Griffiths  
Ronnie Hardison



Ernestine Hardy  
Paulette Hardy  
Bobby Harris  
Celia Harris  
Teresa Harris

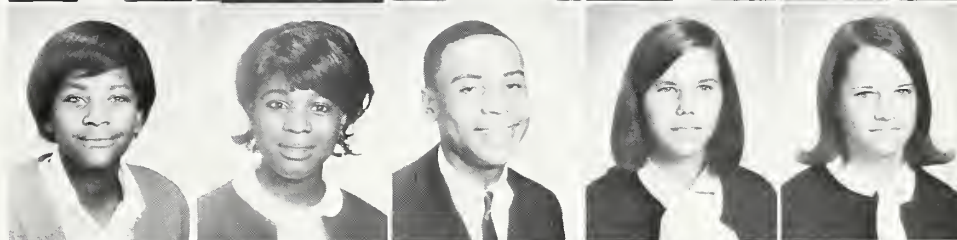

Glenda Hayes  
Frankie Hemric  
Gwin Hillard  
Hubert Hines  
Ray Hines

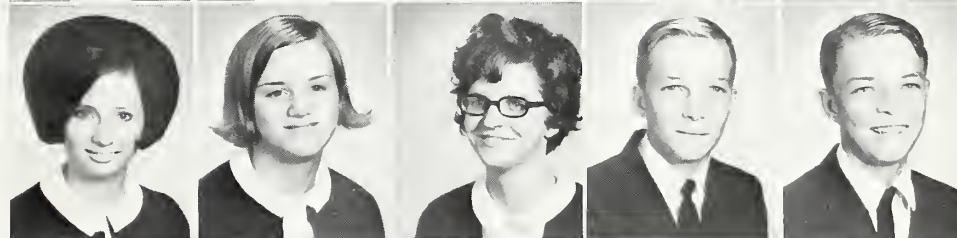

Patricia Hobgood  
James Hodges  
Larry Hopkins  
Bettie Sue House  
Lucille Howard

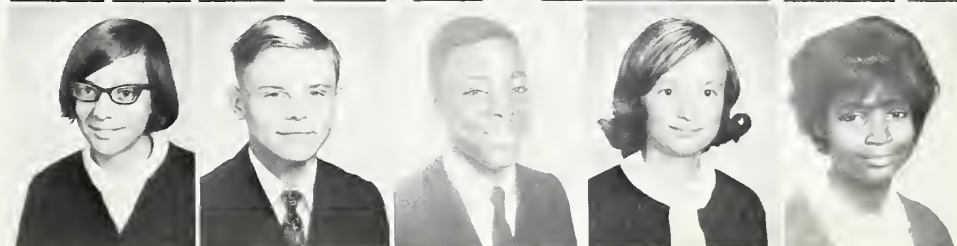



Marilyn James  
James Johnson  
Pam Johnson  
Ronnie Johnson  
Lou Esther Jones

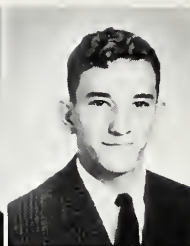

Carolyn Jordan  
Joanie Jordan  
Mary Joyner  
Sally Joyner  
Debra Keel

Fay King  
Kay King  
Linda Knight  
Barbara Lang  
Charles Lawrence

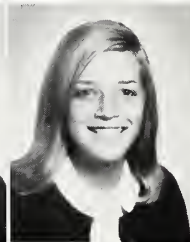

Doug Leonard  
Nan-Et Lewis  
Claudia Little  
Patricia Little  
Carl Massey

Jo Anne McCoy  
Carrie Mercer  
Delores Mercer  
Evelyn Mercer  
Lillie Mercer

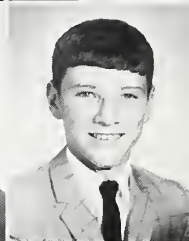

Sue Merritt  
Alfonza Monk  
Carlos Moore  
Connie Moore  
Jeanne Moore

Linda Moore  
Leslie Mooring  
Gayle Morgan  
Connie Mozingo  
Randy Mozingo

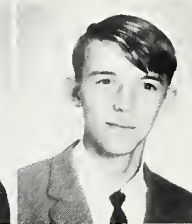



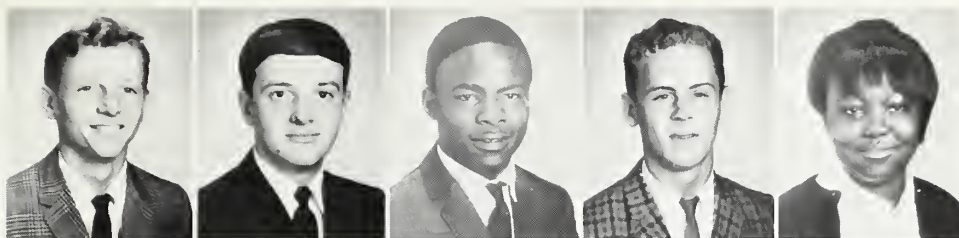

Howard Nanney  
Johnny Nanney  
Dickie Newton  
Ed Newton  
Evelyn Newton

Larry Newton  
Aletha Nobles  
Pennell Norman  
Floyette Norville  
Mark Oglesby

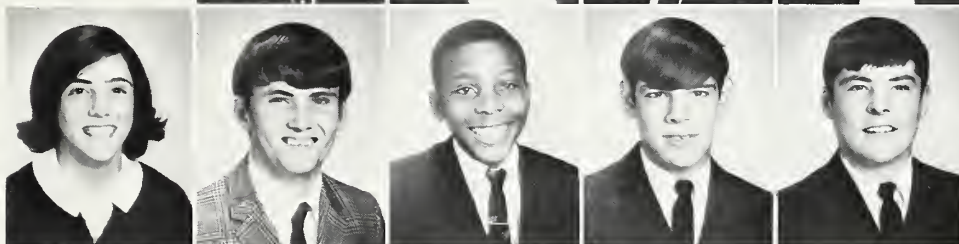

Ernestine O'Neal  
Allen Parker  
Carlton Parker  
Tony Pascale  
Eddie Pate

Lea Patterson  
Vivian Pierce  
Paulette Pittman  
Amy Powell  
Georgia Powell

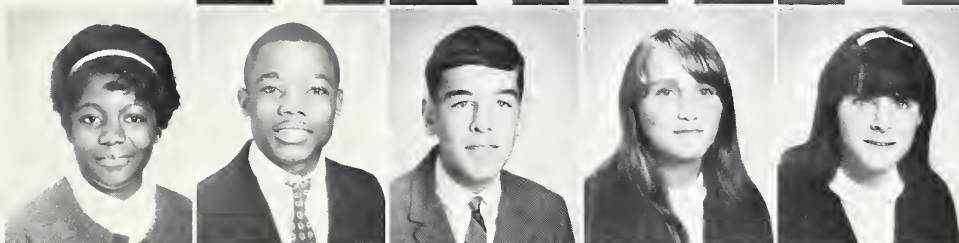
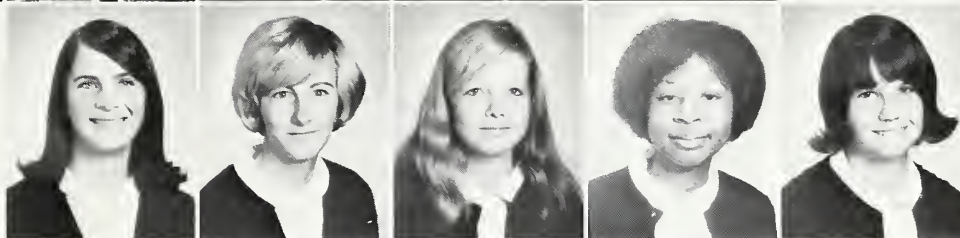

Mary Randolph  
Thomas Randolph  
Charles Rasberry  
Sue Reel  
Dorothy Robinson

Bobbi Schlatter  
Kenneth Sermons  
Erwin Shelly  
Sheryl Shreve  
Calvin Speight

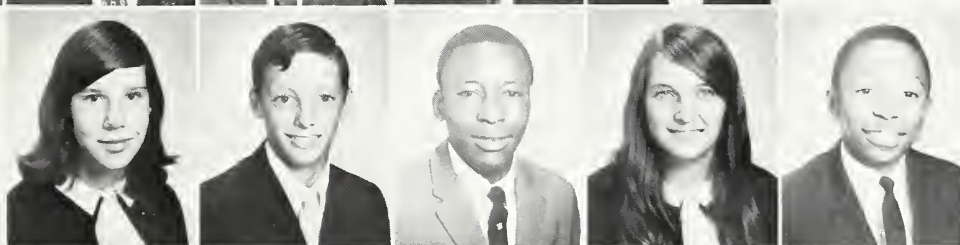

Linda Speight  
Donald Spell  
Louis Spell  
Brenda Stancil  
James Staton



Linda Strickland  
Taxton Strickland  
Roger Sugg  
Garland Suggs  
Charles Sutton



Janet Taylor  
Sam Taylor  
Connie Mack Tripp  
Mary Tripp  
Robert Tripp

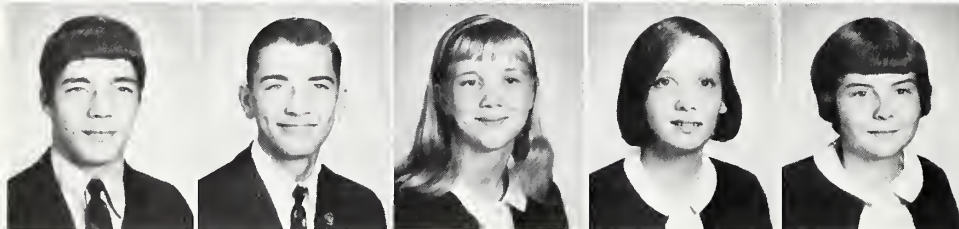

Tommy Tripp  
Brownie Tugwell  
Kathryn Tugwell  
Marla Tugwell  
Sheila Turnage



Alice Tyson  
Grace Tyson  
Judy Tyson  
Mattie Vines  
Phillip Wainwright

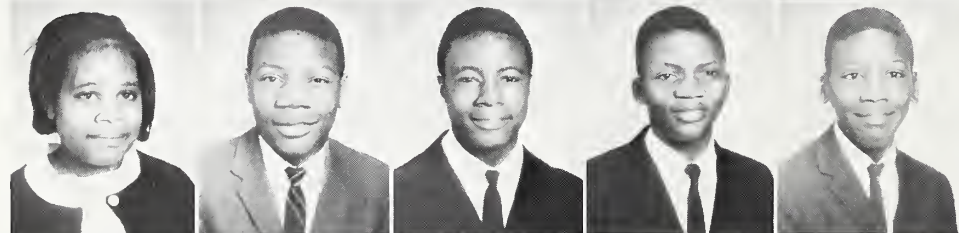

Linda Ward  
James Weaver  
Earl White  
Thomas White  
Morris Williams



Willie Williams  
Clay Williamson  
Ellen Williford  
Luann Willoughby  
Cloyce Wilson



Sandra Winder  
Carolyn Wooten  
George Wooten  
Helen Wooten

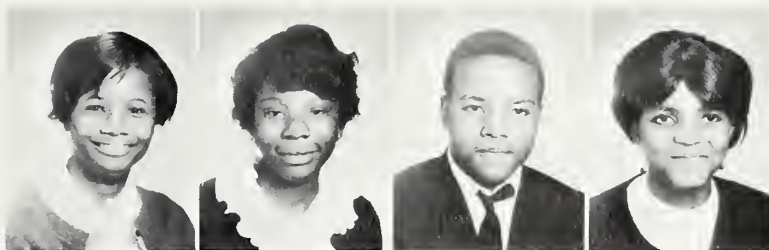

Gail Worthington  
David Wrought



Not Pictured:  
Constance Baker  
Margorie Barnette  
Joyce Barrett  
Terry Blalock  
Linda Blow  
Bennie Bradley  
Floyd Brady  
Marjorie Britt  
Sherleve Bullock  
Mickey Cook  
Vance Daniell  
Janet Darden  
Bernice Diggins  
Daphne Ellis  
Delores Gorham  
Anthony Joyner  
Sarah Joyner  
David Little  
Wilbert Maye  
Vickie McLawhorn

Reginald Moore  
Cindy Pollard  
Lavern Rudolph  
Willie Speight  
Linda Tripp  
Terry Williams  
Sally Young







From all the jails the boys and girls  
Ecstatically leap,—  
Beloved, only afternoon  
That prison doesn't keep.

They storm the earth and stun the air,  
A mob of solid bliss.  
Alas! that frowns could lie in wait  
For such a foe as this!

Emily Dickinson



# A t h l e t i c s





Valencia Willoughby



Becky Dickinson



Doris Wilkinson



Becky Perkins



Phyllis Griffiths

Inspiring school spirit, supporting our team, and leading the student body at games and pep rallies make the work of the cheerleaders very important to the student body which elects them. The cheerleaders for 1968-69 are:



Ann Bass, Head Cheerleader

Sarita Hardy

Jean Wells

Kathy Owens

Carol Smith





# Varsity Cheerleaders







## *Varsity Football*







This year The Red Devils had a very successful season. They won eleven games, tied one, and lost one. The team members all worked hard to achieve the titles of Eastern Plains Conference Champions, Eastern District Champions, Eastern Regional Champions, and Eastern State 2-A Runner-up. Our hats are off to these boys. Congratulations for a job well-done!

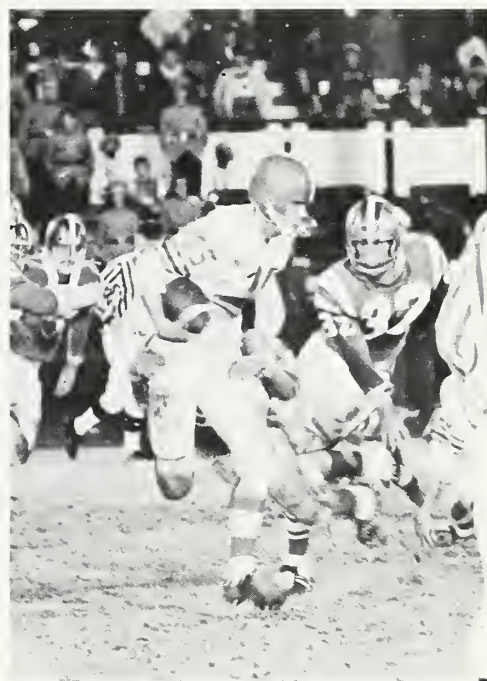

|                  |           |    |
|------------------|-----------|----|
| Hobbs 6          | Farmville | 32 |
| Southern Nash 0  | Farmville | 47 |
| Robersonville 20 | Farmville | 38 |
| C. B. Aycock 13  | Farmville | 21 |
| Northern Nash 13 | Farmville | 27 |
| Ayden 7          | Farmville | 24 |
| North Lenoir 0   | Farmville | 0  |
| Greene Central 0 | Farmville | 21 |
| Four Oaks 13     | Farmville | 32 |
| Saratoga 14      | Farmville | 41 |
| Smithfield 12    | Farmville | 39 |
| Williamston 14   | Farmville | 18 |
| Rohannen 21      | Farmville | 20 |



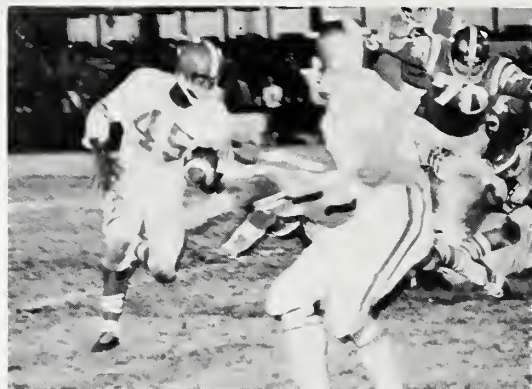



|  |          |                              |                |
|--|----------|------------------------------|----------------|
|  |          | <b>FARMVILLE HIGH SCHOOL</b> |                |
|  |          | <b>'68 FOOTBALL SCHEDULE</b> |                |
| •  | SEPT. 6  |                              | HOBBTON        |
| •  | SEPT. 13 |                              | SO NASH        |
| •  | SEPT. 20 |                              | ROBERSONVILLE  |
| •  | SEPT. 27 |                              | C.B. AYCOCK    |
| •  | OCT. 4   |                              | N. NASH        |
| •  | OCT. 11  |                              | AYDEN          |
| •  | OCT. 18  |                              | N. LENOIR      |
| •  | OCT. 25  |                              | GREENE CENTRAL |
| •  | NOV. 1   |                              | FOUR OAKS      |
| •  | NOV. 8   |                              | SARATOGA-CENT  |





## Boys' Basketball

Elbert E. Moye, Coach



David Holloman  
Assistant Manager



Larry Mewborn  
Manager



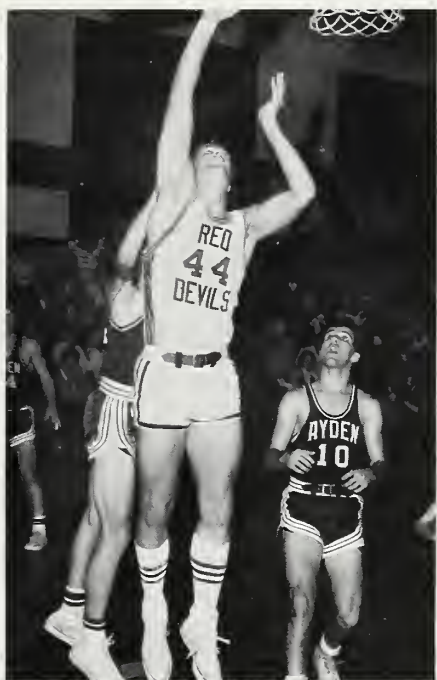

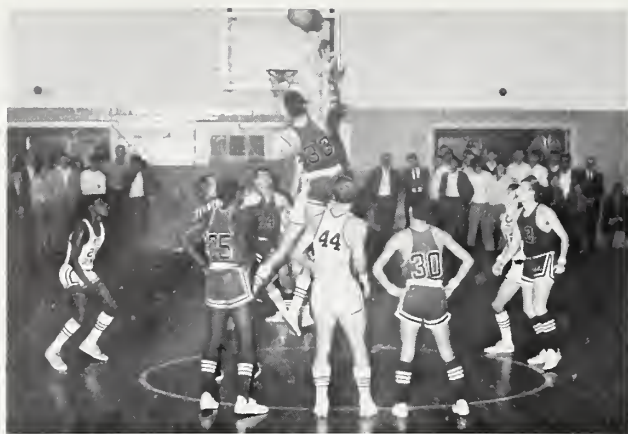

Under the guidance of Coach Elbert Moye, the cagers of FHS have been sparked to an exciting season. Action, suspense, heartbreak, and ecstasy have been the themes of the season. The toughest competitors of the Red Devils have proved to be Bethel, Greene Central, Northern Nash, and North Lenoir. Nevertheless, the Devils fought hard.

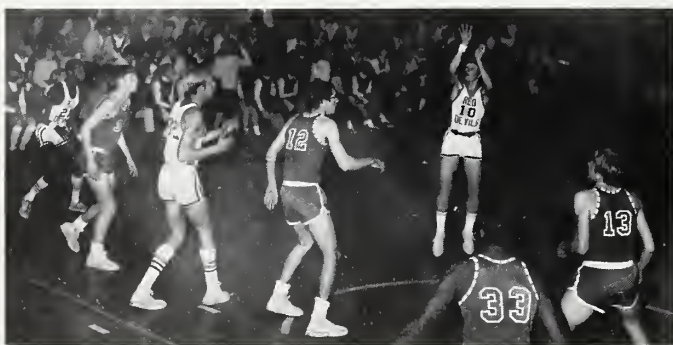





## Lady Devils



Jane Darden, Manager; Linda Proctor, Assistant Manager.



Coach Carroll Wooten





The '68-'69 girls' basketball team has shown considerable improvement. They are in the stages of building a real championship team. So to the girls we say, "Congratulations on your victories and we'll be looking for even more next year."





## Baseball



Coach Elbert E. Moye





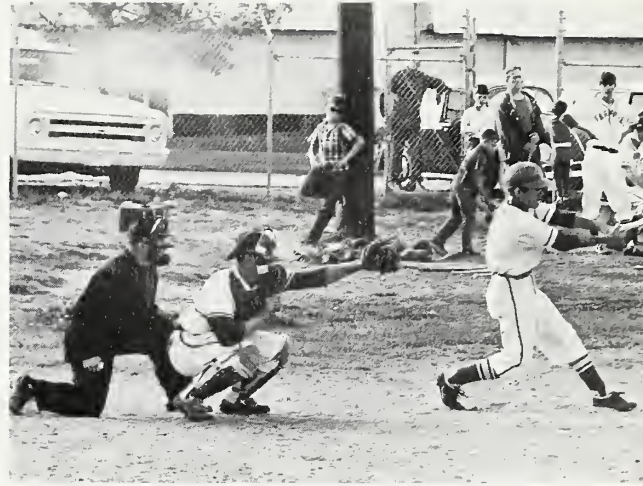



## Track







Coach Carroll Wooten



# Golf



# Wrestling





## Athletic Honors



The following boys were chosen as members of the 1968 All-Conference Football Team: Greg Wilson, Rudolph Davis, George Moore, Henry Jefferson (honorable mention), Dickie Newton, and Robbie Eason (honorable mention). John Moore was chosen as Honorary Captain of the team.



George Moore made the All-East Basketball Team and the All-East Football Team.

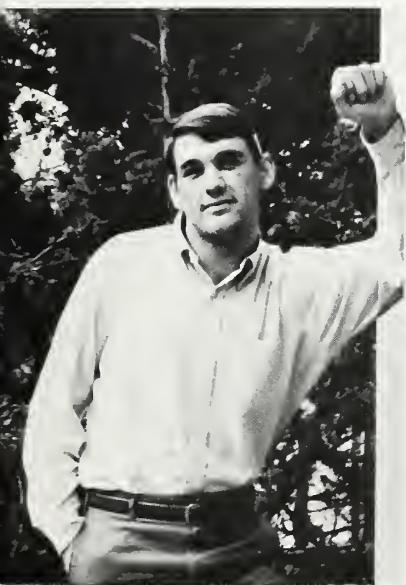

Henry Jefferson finished fourth in the State Track Meet shot put.



The following boys made the All-Conference Track Team: Henry Jefferson, Frank Styers, Sammy Hobgood, William Sermons, and Fred Sauls.

## JV Football







Mr. Owen Paris, coach



## *JV Basketball*



# JV Cheerleaders



Lelia Smith; Adrianne Gardner, Head; Sharon Burrese; Marla Tugwell; Phyllis Lewis; Janet Taylor; Barbara Lang; Dianne Griffiths; Martha Purvis; Pam Johnson; Jilayne Erwin.







# *S e n i o r s*

## Officers of the Senior Class



Senior Class Officers: Janice Thompson, Secretary; Bob Pierce, Vice-President; Sue Joyner, Treasurer; Robbie Eason, President.





Hilda Gray Allen



James Earl Allen



Roy Lee Allen, Jr.



Richard Thomas Anderson

David Aubrey Baker



Mack Bagley





Martha Ann Bass



Bernice Lee Blalock



Stephen Edward Brinson

## *Class of '69*



Robert Lane Brumeloc



Ricky Burnette







Betsy Ellen Carraway



Janice Marie Calhoun



Rebecca Jane Crumpler



Jane Lang Darden



Johnny Wayne Davenport



Sue Darline Davenport



Dana Ann Duke



Mary Genean Dunn



Margie Louise Dunn



Robert Arthur Eason



Willard Leon Ellis, Jr.



Ervin Allen Evans



Marvin Jones Fuquay





Daniel Bickett Griffis, Jr.



Phyllis Ianna Griffis

## Graduates '69



Melvin Gurganus

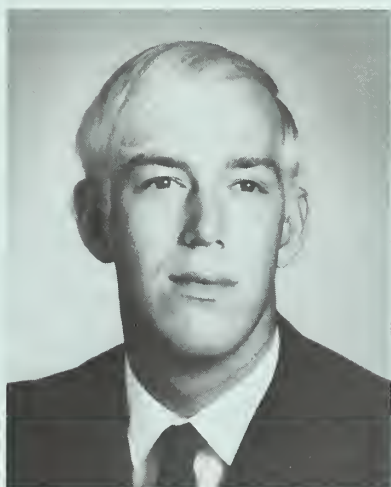

William Benjamin Hall



Tony Allen Hall



Linda Dianne Hines

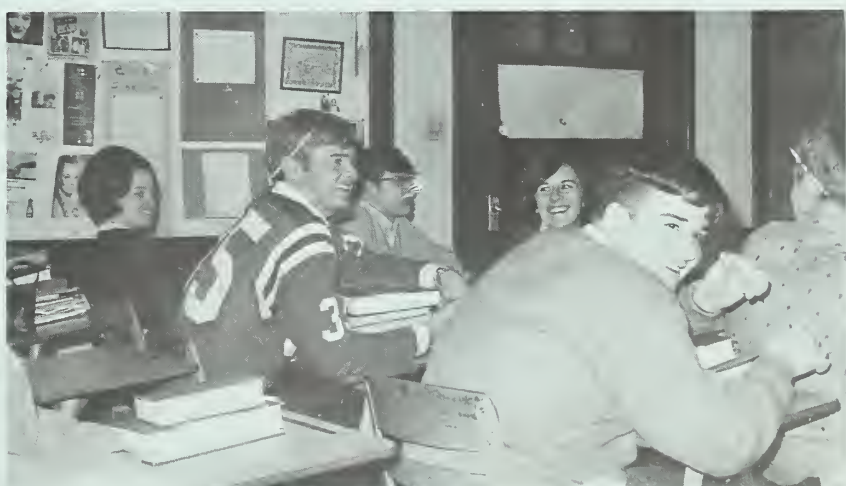



Kenneth Robert Hines



Samuel Clifton Hobgood, Jr.



David Wayne House



Beverly Frances Humphrey



Henry Dawson Jefferson, Jr.



Jo Ann Jefferson



Frank Cox Jones





Ruth Jones



Mary Sue Joyner



Jack Dennis Kite, Jr.



James Thomas Lang



Charles Jefferson Lehmann



Benjamin Franklin Lewis



Morris Lewis



Johnny Lee Little



Joseph Harper Manning



Betty Elizabeth Massey



Jane Ann Matthews



Linda McLawhorn



Robert Alton McLawhorn III



Monica Gail Miller



George E. Moore III



John Woodrow Moore





Johnnie O'Neal Moore



Donald Ray Mooring



Ronald Dudley Mooring



Louella Nelson



Linda Jacqueline Newsome



Richard Carl Oakley



Ronald Payne Owens



Helen Ruth Peaden



Patricia Elizabeth Pickett

S  
e  
n  
i  
o  
r  
s



Robert Pittman Pierce, Jr.



Judy Rae Rose



Bert S. Smith III



Ronnie Smith



Horace Lee Speight, Jr.

'6  
9



Emma Lou Spencer





Edna Pauline Stancil



Emily Elaine Stanley



Patricia Ann Starling



Joseph James Sumlin



James Michael Taylor



Donna Clara Tyson



Bennie Mitchell Thigpen



Janice Lou Thompson



Lyman Earl Tyson



Edwin Wayne Vernelson



William Neal Walston

G  
r  
a  
d  
u  
a  
t  
e  
s



Jo Ann Wainwright

'6  
9



Kenneth Earl Ward



Doris Carr Wilkinson



Betty Jean Williford





Gregory Jay Wilson



Debra Annette Wood



Mary Louise Young



Frank Lewis  
Johnny Moore  
Hardy  
Phyllis  
244-82-1716  
Laura Triffis  
"David Baker"  
Bobby McLaughorn  
Janice Thompson  
Tyman Tyron  
Beverly Humphrey  
Jimmy Sumlin  
Pauline Stancie  
Ruth Jones  
Jimmy Little  
Steve Brinson  
Jean Williford  
Donald Moore  
Bernice Blacklock  
Mittell Shiguen  
Donna Taylor  
Dail Miller  
Jane Matthews  
Henry O. Jefferson  
Richard Thomas Anderson  
Michael  
Frank C. Jones  
Judy Rose  
Sue Joyner  
M. Jones  
"NFR61E"  
Dianne Hines  
Ruth Reader  
Jimmy Triffis  
Sue Newport  
The Downbeats  
Jackie Newsome  
Lella Pat Ribett  
Nelson  
Bunch Young  
Betty Conaway  
Charles Johnson  
Dana Dune  
Elaine Stanley  
Robert Hines  
Pete Allen  
Roly  
Phyllis Wood  
Sue Hovington  
Pat Ribett  
Ann Wainwright  
Mary Young  
Betty Conaway  
Charles Johnson  
Dana Dune  
Elaine Stanley  
Robert Hines  
Pete Allen  
Roly  
Phyllis Wood  
Sue Hovington  
Pat Ribett  
Ann Wainwright  
Mary Young  
Betty Conaway  
Charles Johnson





# *F e a t u r e s*

## Who's Who . . .



### Frank Lewis

Frank Lewis, a well-known student of Farmville High School, has accomplished many things during his few years here. He has proven to be a great leader with a fine character and high intelligence. He was selected to attend the Governor's School of North Carolina; he has been in the National Honor Society and has served as marshal for the past three years. He has also shown his ability for leadership by being elected President of the Key Club this year. Hats off to Frank for a job well done.





## *in the Class of '69*



*Ann Bass*

"Let's fight, don't stop..." These are typical words shouted by Ann Bass at every basketball and football game. Ann's bubbling, vivacious personality helped her to win the position of head cheerleader this year. She has shown her leadership abilities by holding several offices during her stay at Farmville High. Good luck to Ann in everything she attempts to do.



## Who's Who . . .



### Janice Thompson

Known throughout Farmville High School for her charm, poise, and beauty, Janice, one of the most well-liked students in the school, has represented our school as Homecoming Queen (1967-68) and as head majorette for two years. Janice has also been an excellent student, ranking in the top of her class—a truly well rounded individual.





*in the Class of '69*



### *Henry Jefferson*

A leader with exceptional abilities, Henry represents our high goals and sets an example for all the students of Farmville High School. His spirit has been demonstrated in every activity he has undertaken. He was elected president of the SCA, the highest office in the school. He is already hard at work and has accomplished many things. A member of the National Honor Society and Key Club, Henry repeatedly shows his desire to work toward achieving his goals. Our thanks for his fine leadership.



## Who's Who . . .



*John Moore*

A fine young man with many friends and high ideals, he'll always be one we can remember with respect and admiration. John was a leader and showed his ability to command respect in every endeavor. All of his friends recognized this ability and were quick to elect him to positions of leadership. As captain of the football team, he was an inspiration to his fellow teammates, always first in line in every drill, and always quick to instill spirit whenever it was lacking.





*in the Class of '69*



### *Jane Darden*

During her stay at Farmville High School Jane Lang Darden has contributed much to each activity in which she has participated. The duties of President of the National Honor Society take a lot of work, but Jane has done that and much more. She possesses an outgoing personality and a fine character. This was proven when she was tapped into the Keyette Club. Farmville High School will miss her but the future beckons.



## Who's Who . . .

### *Sue Joyner*

A top student in every sense of the word, Sue has devoted many hours of study to the task of making good grades and has come out on top. She has many talents along with her hard working personality. Sue has demonstrated the hard-to-come-by talent for putting her thoughts into words and was appointed co-editor of this year's annual.





in the Class of '69



### *Beverly Humphrey*

A member of the Band for six years, "Bev" has been supplying Farmville High School students with her brilliant notes of talent as First Alto Sax in the Farmville High School Marching and Concert Bands. An active figure around FHS, she has been well known for her vivacious personality. As a member of the SCA and National Honor Society, Beverly has shown an active interest in school functions.



## Who's Who . . .



*George Moore*

An excellent leader on the football field as well as in the classroom, George battled his way into recognition in both. George has realized very early that in order to be successful, you have to want to be tops and must be willing to work for it. George has worked for it and it has paid off. George is currently a member of the National Honor Society, SCA, Key Club and was President of his Junior Class. These are only a few of his fine achievements. George will be long remembered at Farmville High School.







### *Janice Calhoun*

As co-editor of the annual, Janice Calhoun has upheld her reputation of always doing her best in everything she endeavors to do. As well as being a fine student, she is always cooperative and willing to help in any way. Always having a friendly word for everyone, Janice has made many friends at Farmville High School.



## Homecoming Queen



Miss Ann Bass



# And her court

Becky Dickinson  
Junior



Adrienne Gardner  
Freshman



Jilayne Erwin  
Freshman



Phyllis Griffis, Senior, First Runner-Up



Gretchen Jefferson  
Sophomore



Kathy Thompson  
Sophomore



Kathy Owens  
Junior

# Homecoming '68





## Jr.-Sr. "Playboy Club"





## Marshals 1968



Frank Lewis; Janice Calhoun; Laura Turnage; Kathryn Kilpatrick; Sue Joyner, Assistant Chief; Kathryn Finklea; Linda Proctor; Joy Bundy; Pattie Lewis; Valencia Willoughby; Lou Williams; Jane Darden, Henry Jefferson, Chief.







## Governor's School



Frank Lewis and Henry Jefferson were chosen from many to attend Governor's School, which was held in Winston-Salem.



## Summer School

Jones Fuquay attended U.N.C.; Jane Darden, St. Andrews; Dick Anderson, Carolina Military Institute; Sue Jeyner; Western Carolina University.





## Girls'-Boys' State

Jane Darden and Sue Joyner attended Girl's State at U.N.C.-G. Bob Pierce and George Moore attended Boy's State at Wake Forest Univ.



## DAR

Each year the DAR selects a rising Senior girl who is an outstanding member and an active participant in her school community. This year's Good Citizen is Beverly Humphrey.

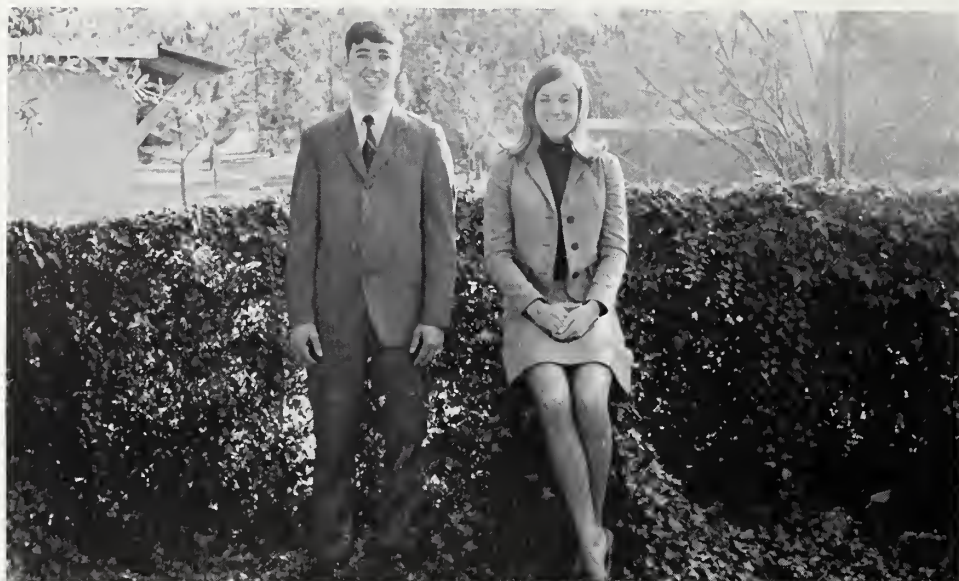

## Key & Keyette Sweethearts

The Key and Keyette Clubs chose Robbie McLawhorn and Edna Frizzelle as their sweethearts this year.

## FHA & FFA Sweethearts



Edna Frizzelle and Sammy Hobgood were chosen to be the sweethearts for the FHA and FFA.



## Deca Sweetheart

The DECA Club chose Jean Williford as its sweetheart.





# O r g a n i z a t i o n s



# Student Government Association



Mr. Sam Worthington,  
Advisor.

The SCA has done an outstanding job of involving the student body in its activities this year. Their first large project was the magazine sale which went over very well. One project that is sure to last is the school store. This store will benefit the entire school. So we say, "Keep up the good work."



Carol Smith, Reporter; Janice Thompson, Reporter; Janice Calhoun, Treasurer; Bob Pierce, Vice-President; Beverly Humphrey, Secretary.

Henry Jefferson, President.







Sophomore representatives: Jean Wells, Paula Batts, Harry Smith, Becky Brumbeloe, Kathryn Finklea, Billy Modlin, Debra Ellis, Melissa McDavid.



Freshman representatives: Barbara Lang, Millie Brown, Charles Rasberry, Janet Taylor, Pam Johnson, Celia Harris, Mattie Vines, Bebe Aycock, Allyson Andrews, Clay Williamson, Connie Moore, Vance Daniell, James Ellis.

Senior representatives: Pauline Stancil, Ronald Mooring, Jane Darden, Charles Lehmann, Mike Taylor, George Moore, Robbie Eason, Frank Jones.



Junior representatives: Jackie Tyndall, Valencia Willoughby, Jan Daughtry, Susan Dwyer, Johnny Darden, John Eason, Carol Smith, Gwen Speight.

# News 'N Views

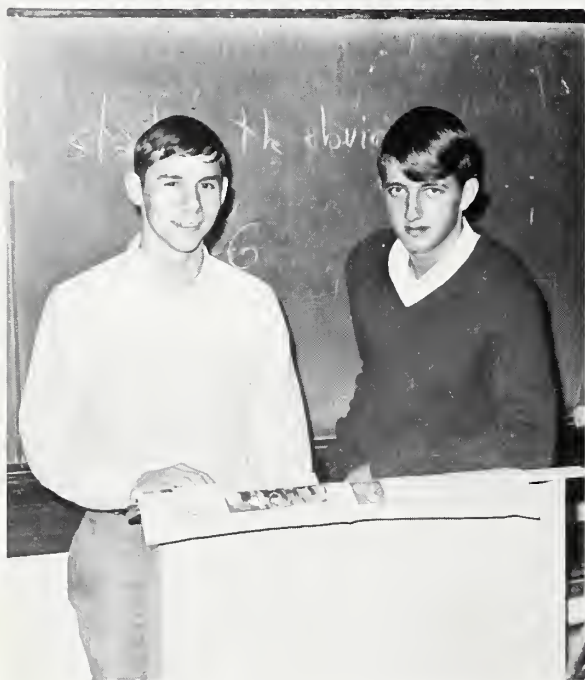

The News 'n' Views is headed by Richard Oakley and Dick Anderson as co-editors. Other editors include; Ass't. Ed., David Baker; Managing Ed., Keith Letchworth; Feature Ed., Doris Wilkinson; Ex. Ed., JoAnn Jefferson; Sports Ed., Jones Fuquay, Norma Pittman; Humor Ed., Neal Walston; Copy Ed., Butch Evans; Photo Ed., Frank Jones, Jamie Allen; and Art Editor, Hilda Allen.





# Key Club

The Key Club was led by John Moore, Vice-President; Frank Lewis, President; Fred Sauls, Treasurer; and John Eason, Secretary.





# Keyette Club

Officers: Pauline Stancil, President; Jane Darden, Reporter; Bev Humphrey, Secretary; Janice Calhoun, Vice-President; Janice Thompson, Treasurer; Sue Joyner, Song Leader.





# Future Homemakers of America



Officers: Geraldine King, Vice-President; Sheila Vandiford, Reporter; Patricia Starling, President; Joy Beamon, Treasurer; Pat Strickland, Photographer; Carla Garris, Historian; Carolyn Rose, Parliamentarian.



# Future Farmers of America

Officers: Johnny Lewis, Sentinel; Philip Reel, Reporter; Lee Speight, Chaplain; Sammy Hobgood, Secretary; Wayne Vernelson, President; Ricky Burnette, Treasurer; Harper Manning, Vice-President.

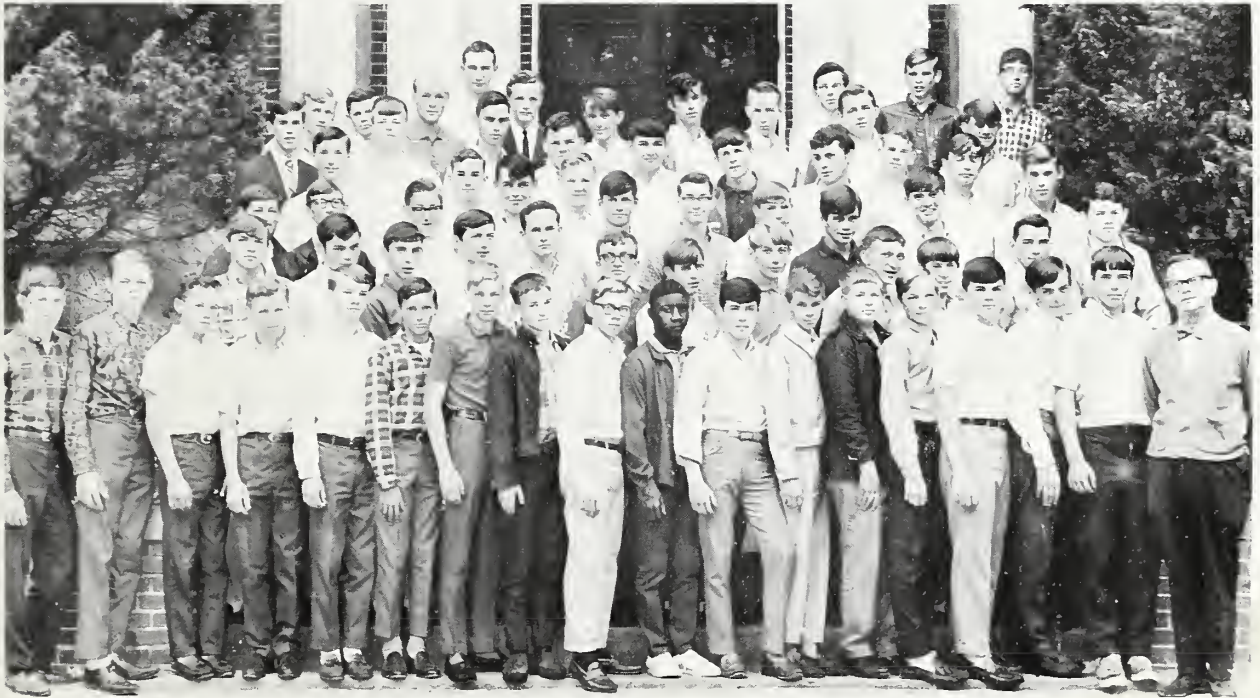



# Future Teachers of America



Officers: Amanda James, Secretary; Jo Ann Jefferson, Vice-President; Becky Brumbeloe, Program Chairman; Gwen Speight, President; Betsy Norville, Program Chairman; Phyllis Griffis, Treasurer.





# *Future Business Leaders of America*



The officers of the FBLA include: Lou Nelson, Parliamentarian; Debra Oakley, Historian; Judy Rose, Treasurer; Genean Dunn, Secretary; Bill Hall, President; Margie Dunn, Vice-President; Ruth Peaden, Historian; and Jackie Tyndall, Reporter.



## Jr. Science Club

Officers of the Junior Science Club include: James Johnson, President; Robert Tripp, Vice-President; Carlene Anderson, Treasurer; and Carrie Mercer, Secretary.





# Science Club



Officers of the Science Club include: Fred Sauls, Vice-President; Laura Turnage, Secretary; Lou Spencer, Treasurer; and Robbie Eason, President.

# Distributive Education Club of America

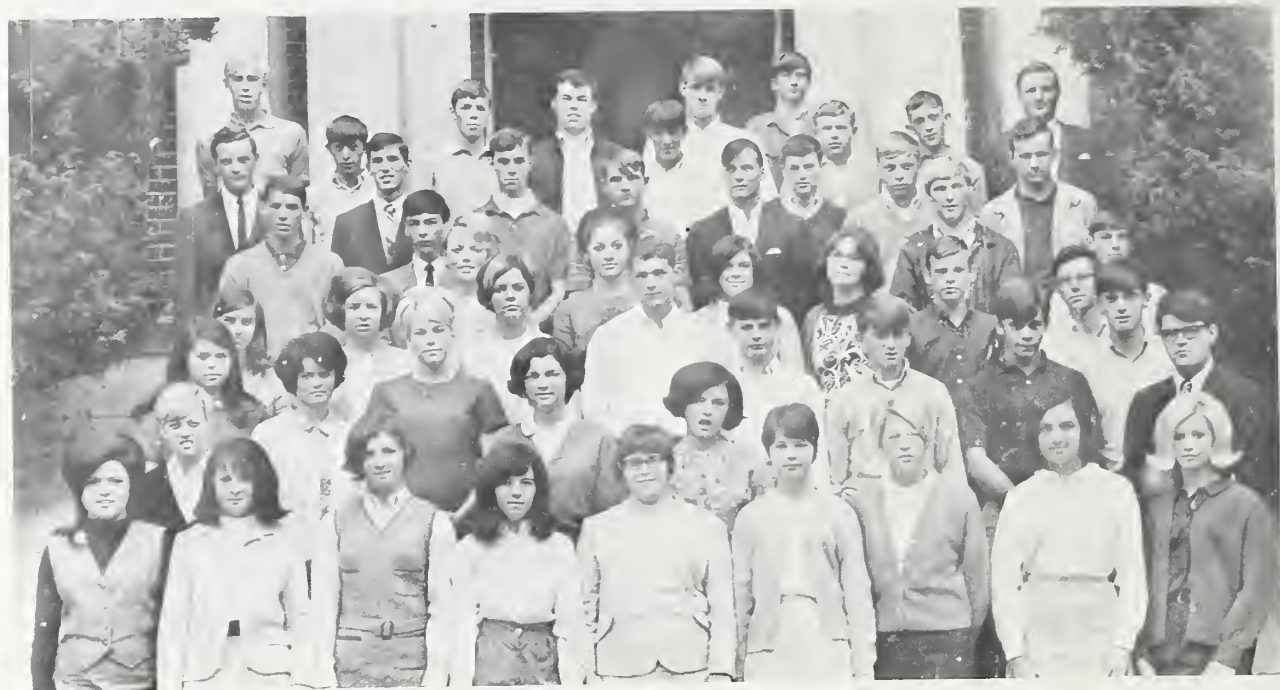

The officers of the DECA Club include: Herman Jenkins, Vice-President; Pat Williford, Historian; Debbie Wood, Secretary-Treasurer; and Greg Wilson, President.



# National Honor Society



The officers of the National Honor Society are: Jane Lang Darden, President; Susan Dwyer, Secretary; Frank Lewis, Vice-President; and Valencia Willoughby, Treasurer.



# Library Club



Jones Fuquay  
State Library Club President



Officers of the Library Club are as follows: Gwen Speight, Vice-President, Allyson Andrews, Chaplain; Johnnie Little, President; Dewey Fuquay, Reporter; Johnnie Lewis, Treasurer; and Libby Corbett, Secretary.





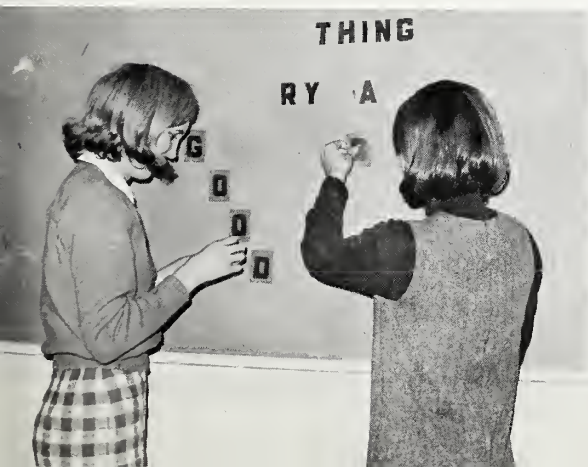

# Political Science Club



Political Science Club officers include: Dick Anderson, Treasurer; Jack Kite, Vice-President; Mr. Bloxam, Sponsor; Frank Jones, President; Jimmy Lang, Secretary; Bob Pierce, Parliamentarian.





# Squared Circle



The officers of The Squared Circle include: Sue Joyner, Vice-President; Bert Smith, Treasurer; Jane Ann Matthews, Secretary; and Ronald Mooring, President.

# Archway Staff



Editors. Janice Calhoun and Sue Joyner



Assistant Editors: Pauline Stancil, Dick Anderson, and Jane Lang Darden.



Feature Editor: Robbie Eason; Photography Editor, Frank Lewis; Sports Editor, Neal Walston; Art Editor, Danny Griffis.



Publicity Manager, Janice Thompson; Business Manager, Beverly Humphrey; Copy Editor, Genean Dunn.







## *Typing Assistants*



## *Lab Assistants*





*Office  
Assistants*



*Bus Drivers*



# Monitors



John Eason  
Head Monitor





# Dramatics





# Band

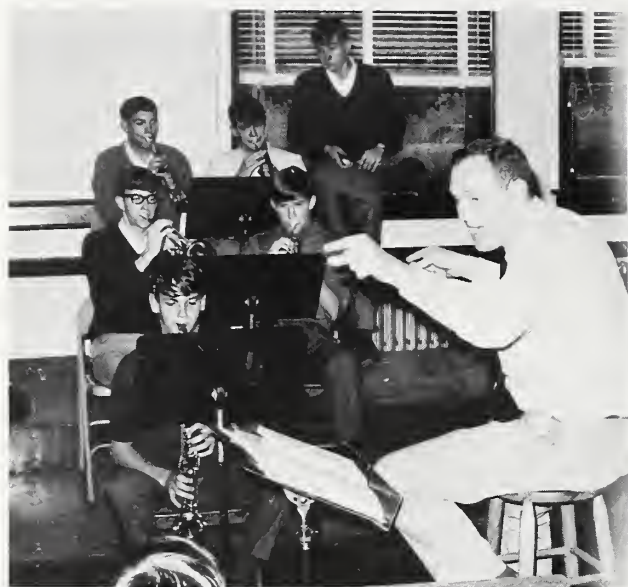

Mr. James Furr, Band Director



Dick Anderson, Student Director

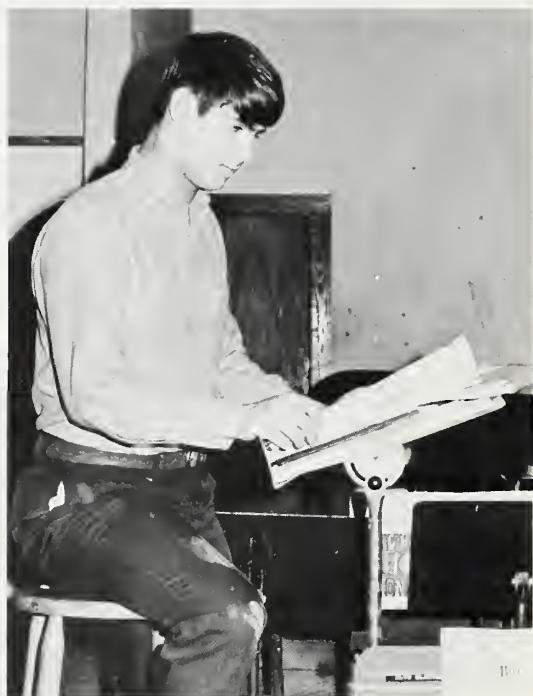





Jamie Allen, Drum Major

John Moore, Student Director

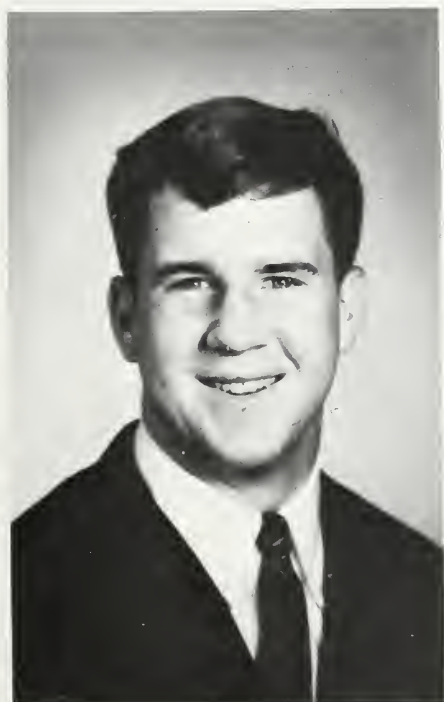

# Majorettes



Janice Thompson, head majorette







# Mixed Chorus







Mrs. Watkins, Director



# Senior Directory

HILDA GRAY ALLEN: News 'n' Views, 4, Art Editor; Archway, 4, Art Staff; FTA, 4; FBLA, 3; FHA, 1; DECA, Secretary, 3; Mixed Chorus, 1,2.

JAMES EARL ALLEN: News 'n' Views, 4 Photographer, 4; Junior Science Club, 1; DECA Club, 4; Band, 1,2,3,4; Drum Major, 3,4; Dramatics, 1,2.

ROY LEE ALLEN, JR.: SCA Representative, 3; J.V. Basketball, 2; J.V. Football, 1; Varsity Football, 2; Science Club, 1,2,3,4; Mixed Chorus, 1; Monitor, 4.

RICHARD THOMAS ANDERSON: J.V. Football, 1; News 'n' Views, 3,4; Humor Editor, 3; Editor, 4; Math Club, 3,4; Junior Science Club, 1; Political Science Club, 4; Treasurer, 4; Varsity Football, 4; Band, 1,2,3,4; Student Director, 4.

DAVID AUBREY BAKER: SCA Representative, 1; J.V. Basketball, 1,2; Track, 1,2,3,4; All-Conference, 2; News 'n' Views, 4; Assistant Editor, 4; Math Club, 1,2,3,4; Mixed Chorus, 1,2; Monitor, 3.

MACK BAGLEY: Mixed Chorus, 1,2; Future Farmers of America, 1,2; Parliamentarian, 2.

MARTHA ANN BASS: SCA Representative, 1; Homecoming candidate, 2,4; Queen, 4; J.V. Cheerleader, 1; Varsity Cheerleader, 3,4; Head, 4; Girls' Basketball, 2; News 'n' Views, 4; Key Club Sweetheart, 3; Science Club, 2,3; Junior Science Club, 1; Treasurer, 1; FTA Club, 4; Who's Who, 4; Class Secretary, 1,3; Monitor, 2; Dramatics, 3,4; Drill Team, 1,2.



BERNICE LEE BLALOCK: J.V. Football, 1; News 'n' Views, 4, staff, 4; Math Club, 1,2,3,4; Mixed Chorus, 1; Bus Driver, 4.

STEPHEN EDWARD BRINSON: J.V. Basketball, 1; Baseball, 3; Political Science Club, 4; DECA Club, 4.

ROBERT LANE BRUMBELOE: Football, 1,2; Basketball, 1,2; Track, 2,3; Mixed Chorus, 1,2; Wrestling, 2; Band, 4.

RICKY BURNETTE: FFA club, 1,2,3,4; Vice-President, Secretary, Treasurer; DECA Club, 2; Mixed Chorus, 1; Bus Driver, 2.

BETSY ELLEN CARRAWAY: FTA Club, 1,2,3,4; Drill Team, 1,2; Majorette, 3,4.

JANICE MARIE CALHOUN: SCA Representative, 3; News 'n' Views, 3,4, staff; Archway Staff, 4, Editor; Keyette Club, 3,4, Vice-President; FTA Club, 1,2,3,4,2, Vice-President, 3, President; National Honor Society, 2,3,4,3, Vice-President; SCA Officer, 4, Treasurer; Marshal, 1,2,3, Assistant chief; L'il Abner, accompanist; Mixed Chorus, 1,2,3,3, Accompanist; Monitor, 3,4; Who's Who, 4. REBECCA JANE CRUMPLER: FTA Club, 2; Archway Staff, Art Staff, 4; FBLA Club, 3,4; FHA Club, 1; DECA Club, 3; Mixed Chorus, 1; Dramatics, 4; Monitor, 4.

JANE LANG DARDEN: SCA Representative, 2,4; J.V. Cheerleader, 1; Girl's Basketball Manager, 3,4; News 'n' Views Staff, 3,4; Archway Staff, Assistant Editor, 4; Keyette Club, 3,4, Reporter; Math Club, 1,2,3,4,3, Secretary; National Honor Society, 2,3, Secretary, 4, President; Library Club, 1,2; Marshal, 1,2,3; Mixed Chorus, 1,2,3; Girl's State, 3; Who's Who, 4.

JOHNNY WAYNE DAVENPORT: FBLA Club, 1,2,3,4; DECA club, 2; Mixed Chorus, 1.

SUE DARLINE DAVENPORT: FBLA Club, 2,3,4; DECA Club, 3,4; Mixed Chorus, 1, Home Ec. Award, 1.

DANA ANN DUKE: FTA Club, 4; FBLA Club, 3,4, Parliamentarian; DECA Club, 3, Vice-President, 4; Dramatics, 4.

MARY GENEAN DUNN: Archway Staff, Copy Staff, 4; FBLA Club, 3, Secretary, 4, Secretary; FFA Club, 3, Historian, 4, Vice-President; FHA Club, 1; Band, 1; Typing Assistant, 3,4; Drill Team, 3; Typing Contest, 3.

MARGIE LOUISE DUNN: Archway Staff, 4, Copy Staff; FBLA Club, 3, Historian, 4, Vice-President; FHA Club, 1; DECA Club, 4; typing Assistant, 4; Drill Team, 1,3.

ROBERT ARTHUR EASON: SCA Representative, 2,4; J.V. Basketball, 1,2; Varsity Basketball, 3,4; Track, 3,4; Archway Staff, 4, Feature Editor; Key Club, 3; Math Club, 1; Science Club, 3, President, 4; National Honor Society, 1; Class Officer, 1, Vice-President, 4, President; Marshal, 1; Band, 1,2,3; Monitor, 2; Lab Ass't. 4; Varsity Football, 2,3,4; Letter of Commendation, National Merit Scholarship Test, 4; All Conference Football, 4.

WILLARD LEON ELLIS, JR.: FFA Club, 1,2,3; Political Science Club, 4; DECA Club, 4; Bus Driver, 1,2.

ERVIN ALLEN EVANS: J.V. Football, 1; Track, 3; News 'n' Views Staff, 4; Math Club, 1,2,3; Political Science Club, 4; Varsity Football, 3.

MARVIN JONES FUQUAY: J.V. Basketball, 1,2; J.V. Football, 1; Varsity Basketball, 3; Varsity Football, 2,3; Golf, 1,3,4; News 'n' Views Staff, 4, Sports Editor; Jr. Science Club, 1, President; Library Club, 1,2,3,4, Treasurer; Monitor, 1; President N. C. High School Library Assoc.; President N.E.N.C.H.S.L.A.

DANIEL BICKETT GRIFFIS, JR.: SCA Representative, 1; J.V. Basketball, 1; J.V. Football, 1; Varsity Basketball, 2,3,4; Track, 4; Baseball, 1,2,3,4; Archway Staff, 4, Art Editor; Math Club, 1,2,3; Class Officer, 3. President; Mixed Chorus, 1,2; Varsity Football, 2,3,4.

PHYLLIS IANNA GRIFFIS: J.V. Cheerleader, 1; Homecoming Candidate, 3,4, Runner-up; Varsity Cheerleader, 3,4; Girl's Basketball, 1; News 'n' Views Staff, 12; Archway Staff, Business and Copy Staff; FTA Club, 1,2, Secretary, 3, Vice-President, 4, Treasurer; Drill Team, 1; Dramatics, 3.

MELVIN GURGANUS: Track, 1,2,3; Jr. Science Club, 1; FFA Club, 3; Football.

WILLIAM BENJAMIN HALL: J.V. Basketball, 1; J.V. Football, 1; Varsity Basketball, 2,3,4; Math Club, 1,2; FBLA Club, 3,4, President; DECA Club, 4; Bus Driver, 2,3,4; Dramatics, 2,4.

TONY ALLEN HALL: Bus Driver, 2,3,4.

LINDA DIANNE HINES: FBLA Club, 4; DECA Club, 3; Typing assistant, 4; Office assistant, 4.

KENNETH ROBERT HINES: Baseball, 1; FFA Club, 1,2,4.





SAMUEL CLIFTON HOBGOOD, JR.: J.V. Football, 1; Varsity football, 2,3,4; Track, 1,2,3; Baseball, 2; FFA Club, 1,4, Secretary; DECA Club, 4; FHA Sweetheart, 4.

DAVID WAYNE HOUSE: Bus driver, 3,4; FFA Club, 1,2,3,4.

BEVERLY FRANCES HUMPHREY: SCA Representative, 1; J.V. Cheerleader, 1; Girls' Basketball, 1,2,3,4; Archway Staff, Business Manager, 4; Keyette Club, 3,4, Secretary; Jr. Science Club, 1, Secretary; FTA Club, 2,3,4; National Honor Society, 3,4; SCA Officer, 3, Reporter, 4, Secretary; Band, 1,2,3, Librarian, 4, Librarian; Monitor, 4; Office Assistant, 2; Who's Who, 4; DAR Good Citizen, 4.

HENRY DAWSON JEFFERSON, JR.: SCA Representative, 1; Varsity Football, 2,3,4; J.V. Football, 1; Varsity Basketball, 2,3,4; Track, 1,2,3,4; Golf, 1,2,3,4; Archway Staff, Sports Staff; Key Club, 2,3,4; Math Club, 1; Science Club, 2,3; Political Science Club 4; National Honor Society, 2,3,4; SCA Officer, 2, Treasurer, 3, Vice-President, 4, President; Class Officer, 1, President, 3, Vice-President; Marshal, 2,3; Mixed Chorus, 1,2; Dramatics, 1,2; Monitor, 1,2,3,4; Governors School, 3; Who's Who, 4.

JO ANN JEFFERSON: SCA Representative, 2; News 'n' Views Staff, 4, Exchange Editor; Archway Staff, 4, Feature Staff, Publicity Staff; Math Club, 1; FTA Club, 2,3,4, Vice-President; Majorette, 3,4.

FRANK COX JONES: SCA Representative, 1,2,4; News 'n' Views Staff, Photography, 4; Archway Staff, Photography, Staff; Math Club, 3; Science Club, 2,3; Jr. Science Club, 1; Political Science Club, 4; Class Officer, 1, Vice-President, 2, Reporter; Mixed Chorus, 1,2,3,4; Monitor, 2,3.

JENNIFER RUTH JONES: FTA Club, 1,2,3,4; DECA Club, 3,4; Band, 2,3,4; Mixed Chorus, 1; Monitor, 4; Archway Staff, 4.

MARY SUE JOYNER: SCA Representative 3; J.V. Cheerleader 1; News 'n' Views 3,4; Archway co-editor 4; Keyette Club 3,4; Song Leader 4; Math Club 1,2,3,4; Treasurer 2; Vice-President 4; National Honor Society 2,3,4; President 3; Class Treasurer 3,4; Marshal 1,2,3; Assistant Chief 3; Band 8,1,2,3,4; Librarian 3,4; Representative 3; Girl's State 3; Who's Who 4; Summer school-Western Carolina University.

JACK DENNIS KITE JR.: J.V. Football 1; Golf 3,4; Math Club 1; Science Club 2,3; Political Science Club 4; Band 1,2,3,4; Dramatics 4; Vice-President of Political Science Club 4.

JAMES THOMAS LANG JR.: Math Club 1,2,3; Political Science Club 4; Secretary 4; Library Club 3,4; Mixed Chorus 1; Dramatics 3.

CHARLES JEFFERSON LEHMANN: SCA Representative 4; J.V. Basketball 1,2; J.V. Football 1; Varsity Basketball 3,4; Varsity Football 2; Baseball 2,3,4; News 'n' Views 4; Math Club 1,4; Mixed Chorus 1; Monitor 2,4.

BENJAMIN FRANKLIN LEWIS JR.: SCA Representative 1,2,3; Archway photographer 4; Key Club 2,3,4; President 4; Treasurer 3; Science Club 2,3,4; National Honor Society 2,3,4; Vice-President 4; SCA Officer-Reporter 2; Library Club 1; Marshal 1,2,3; Monitor 2; Lab Assistant 3,4; Who's Who 4; Governor's School 4.

JAMES MORRIS LEWIS: FFA 1,2,3; Treasurer 3; Bus Driver 2,3,4; Substitute 4.

JOHNNY LEE LITTLE: Key Club 4; Science Club 2,3,4; Jr. Science Club 1; Library Club 2,3,4; President 4; Mixed Chorus 1,2,3.

JOSEPH HARPER MANNING: Track 1; Baseball 1,2; FFA 1,2,4; Vice-President 4; DECA 4; Mixed Chorus 1,2.

BETTY ELIZABETH MASSEY: Publicity Staff of Archway; Keyette Club 4; FBIA 2,3,4; FHA 1; DECA 3,4; Reporter 4; Band 1,2; Office Asst. 2,3,4.

JANE ANN MATTHEWS: SCA Representative 2; Keyette Club 4; Math 2,3,4; Secretary 4; FTA 1; Library Club 1, 2; Secretary 2; Mixed Chorus 1; Monitor 3,4.

LINDA McLAWHORN: SCA Representative 3; Homecoming Candidate 1; J.V. Cheerleader 1; News 'n' Views 4; Publicity Staff of Archway 4; Keyette Club 3,4; Science Club 2,3; FTA 4; Class Secretary 1; Drill Team 1,2; Majorette 3,4; Assistant Head 4.

ROBERT ALTON McLAWHORN III: SCA Representative 3; Key Club 3,4; Math Club 1,2; Political Science Club 4; Keyette Sweetheart 4; Mixed Chorus 1,2,3,4; Vice-President 4; Bus Driver 4.



MONICA GAIL MILLER: FBLA 1,2,3; DECA 1,2,3; Mixed Chorus 1,2; Drill Team 3.

GEORGE E. MOORE III: SCA Representative 4; Varsity Basketball 1,2,3,4; Varsity Football 1,2,3,4; Track 1,2,3,4; Key Club 2,3,4; Science Club 2,3; Political Science Club 4; National Honor Society 2,3,4; Class Treasurer, 1, President 4; Marshal 2; Monitor 2,3,4; Boys' State 3; Who's Who 4; All Conference Football 4; All Conference Basketball 1,2,3,4; All Conference Track 1,2; All East Basketball.

JOHNNIE O'NEAL MOORE: J.V. Football 1; Baseball 1; Math Club 1,2; Deca Club 3,4.

JOHN WOODROW MOORE: SCA Representative 1,2; Jr. Science Club 1; J.V. Football 1; Band 1,2,3,4; President 4; Key Club 2,3,4; Vice-President 3,4; Science Club 2; Varsity Football 2,3,4; Co-captain 4; Math Club 3,4; News 'n' Views 3; Sports Editor 3; Annual photographer 4; Who's Who 4; Boy's Basketball Manager 3; Honorary captain of conference team.

DONALD RAY MOORING: FFA 1,2,4; DECA 4; FFA Tool Identification Contest 1.

RONALD DUDLEY MOORING: SCA Representative 4; Key Club 3,4; Vice-President 4; Math Club 1,2,3,4; President 4; Mixed Chorus 1.

LOUELLA NELSON: FHA 1 FBLA 2,3,4; Office Assistant 3,4; Mixed Chorus 1.

LINDA JACQUELINE NEWSOME: FTA 2; DECA 3,4; Mixed Chorus 1; Drill Team 1,2; Co-head 1; Head 2.

RICHARD CARL OAKLEY: News 'n' Views co-editor 4; Math Club 1; Office assistant 3,4.

RONALD PAYNE OWENS: FFA 1,2,3; DECA 4.

HELEN RUTH PEADEN: FBLA 2,4; Co-Historian 4; FHA 1; DECA 3,4; Mixed Chorus 1; Typing Assistant 3,4.

PATRICIA ELIZABETH PICKETT: FHA 1,3; DECA 4; Mixed Chorus 1,2,3; Dramatics 3.

ROBERT PITTMAN PIERCE, JR.: SCA Representative 4; J.V. Basketball 2; J.V. Football 1; Key Club 3,4; Science Club 2,3; Jr. Science Club 1; Vice-President 1; Political Science Club 4; Parliamentarian 4; National Honor Society 2,3; SCA Vice-President 4; Class Vice-President 4; Marshal 2; Mixed Chorus 1; Dramatics 1,2; Boy's State 3; Golf 1,2,3,4.

JUDY RAE ROSE: FBLA 4; Treasurer 4; DECA Club 3,4; Treasurer 3; Mixed Chorus 1,2; Office Assistant 4; Miss Archway 4.

BERT S. SMITH III: SCA Representative 3; J.V. Football 1; Key Club 4; Math Club 1,2,3,4; Treasurer 3; Library Club 2,3,4; Treasurer 3; Mixed Chorus 1.

RONNIE SMITH: J.V. Football 1; Track 2; Baseball 1,2,3,4; Math Club 1; DECA 3,4; Mixed Chorus 1; Most Improved Sophomore.

HORACE LEE SPEIGHT, JR.: FFA 1,2,3,4; Sentinel-Chaplin 3; Bus Driver 3; Substitute 4; Mixed Chorus 1.

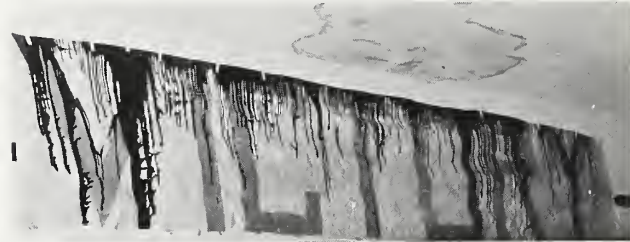





EMMA LOU SPENCER: Science Club 3, Treasurer 4; Lab Assistant 3,4; Mixed Chorus 4; Keyette Club 4; Science Typing Assistant 4; Archway, Copy Staff 4.

EDNA PAULINE STANCIL: SCA Representative 4; Varsity Cheerleader 1; News 'n' Views Staff 3,4; Archway Staff 4, Assistant Editor, Business Staff; Keyette Club 3, President 4; FBLA 3,4; FHA 1, Vice-President 2; Class Vice-President 1; FFA Sweetheart 2; Dramatics 2,4; Monitor 3; Business Manager of Magazine Sale 3,4.

EMILY ELAINE STANLEY: FHA 1,2, Song Leader 3,4; Library Club 1.

PATRICIA ANN STARLING: SCA Representative 1,2; Archway Staff 4, Business Staff; Keyette Club 3,4; FHA 1, President 2,4, Vice-President 3; National Honor Society 2; Library Club 3,4.

JOSEPH JAMES SUMLIN: FFA 1,2,3; DECA 4; Band 1,2.

JAMES MICHAEL TAYLOR: SCA Representative 4; J.V. Basketball 1,2; J.V. Football 1; Track 2,3,4; Baseball 3, 4; Science Club 2,3; Jr. Science Club 1; Political Science Club 4; Mixed Chorus 1; Monitor 1,2,3; Varsity Football 2,3,4; Varsity Basketball Manager 3; Golf 2.

BENNIE MITCHELL THIGPEN: FFA 1,2,4; DECA 4.

JANICE LOU THOMPSON: SCA Representative 3; Reporter 4; Homecoming Candidate 1, Queen 3; Archway, Publicity Manager 4; Keyette Club 3, Treasurer 4; Math Club 1; Science Club 2,4, Treasurer 3; Class Treasurer 1, Secretary 4; Band 2; Monitor 3,4; Who's Who 4; Majorette 1, Assistant Head 2, Head 3,4.

DONNA CLARA TYSON: FHA 1,3,4, Treasurer 2.

LYMAN EARL TYSON: Math Club 2,3; Jr. Science Club 1; Political Science Club 4; DECA 4; Mixed Chorus 1,2,3,4; Dramatics 1,2,3,4; President of Mixed Chorus 4.

EDWIN WAYNE VERNELSON: J.V. Football 1; Track 1; FFA 1, Treasurer 2, Reporter 3, President 4; DECA 3,4; Bus Driver 3.

WILLIAM NEAL WALSTON: SCA Representative 1,2; J.V. Basketball 1; J.V. Football 1; Varsity Basketball 2,3,4; Track 3,4; Baseball 3; News 'n' Views 4, Humor; Archway, Sports, 4; Math Club 1,2,4, Vice-President 3; Class Vice-President 2; Library Club 2, Vice-President 3; Mixed Chorus 2; Monitor 4.

JO ANN WAINWRIGHT: FBLA 2,3,4; DECA 3,4; Mixed Chorus 1.

KENNETH EARL WARD: FFA Club 1,2,4; DECA Club 3,4.

DORIS CARR WILKINSON: J.V. Cheerleader 1; Head 1; Varsity Cheerleader 2,3,4; News 'n' Views Feature Editor 4; Archway staff; Math Club 1; Science Club 2,3; FTA 4; Dramatics 2,3,4; Drill Team 1.

BETTY JEAN WILLIFORD: Math Club 1; FBLA 4; DECA 3,4; DECA Sweetheart 4; Drill Team 3.

GREGORY JAY WILSON: J.V. Basketball 2; J.V. Football 8,1; Baseball 1,2; DECA 3,4; President 4; Bus Driver 3; Varsity Football 2,3,4.

DEBRA ANNETTE WOOD: DECA 3,4; Secretary-Treasurer 4; Mixed Chorus 1; Monitor 3,4.

MARY LOUISE YOUNG: Publicity staff of the Archway 4; FBLA 2,3,4; Reporter 2; FHA 1; DECA 3,4; Mixed Chorus 1,2.









# Advertisements





## Collins & Aikman

Collins & Aikman, Bangor Division, of Farmville is located on the 264 By-Pass. It is one of the many Collins & Aikman plants in the United States, Canada, and Europe. They congratulate the Seniors.



# Town of Farmville

The officials and other citizens of Farmville congratulate the Senior Class. They are striving to help make Farmville the finest town and community in the South. They urge the youth of Farmville to make Farmville their permanent home after completion of their education.





## Bill's Auto Parts, Inc.

Bill's Auto Parts has all parts you need for your car. Go in and get their dependable service today.



## Carolina Dairy

Carolina Dairy, situated on the Ayden Highway in Greenville, provides grade "A" milk and dairy products for many people in this area.



## Bobby's Esso Station

Bobby's Esso is your local Esso dealer. He provides friendly and efficient service for his customers. Stop by and visit Bobby today.



## FCX

John J. Barefoot, manager of the FCX Grain-marketing service, located on South Fields Street Extension, and his staff are ready to fulfill your grain needs.



## **Blalock Shoe Repair**

Blalock Shoe Repair has an expert shoe repairman with several years of experience. The shoe repair shop is located in the rear of Blalock Clothing. For fast efficient service visit Blalock Shoe Repair at 104 North Main Street in Farmville or call 753-5170.

## **The Glamour Beauty Shop**

The Glamour Beauty Shop has all the latest hairdos for the fashion-minded young girl. Make an appointment soon and see for yourself.

## **Moore's Florist**

Moore's florist provides beautiful flowers for all occasions. The florist extends her best wishes to the Graduates!

## **Farmville Implement Co.**

Farmville Implement Company carries the world's most famous combines and tractors.

## **Western Auto**

For all your home and auto supplies, go to Western Auto. They send their congratulations to the Class of '69.

## **T.E. Johnson Furniture Co.**

T. E. Johnson Furniture Company provides the latest fashions in home furnishings. They have a large supply of furniture to fill those empty rooms in your house.

## **The Little Rocket**

If you enjoy hamburgers, french fries, hot dogs, drinks, or milk shakes, go to The Little Rocket and try theirs, especially their luscious "Rocket Burgers."

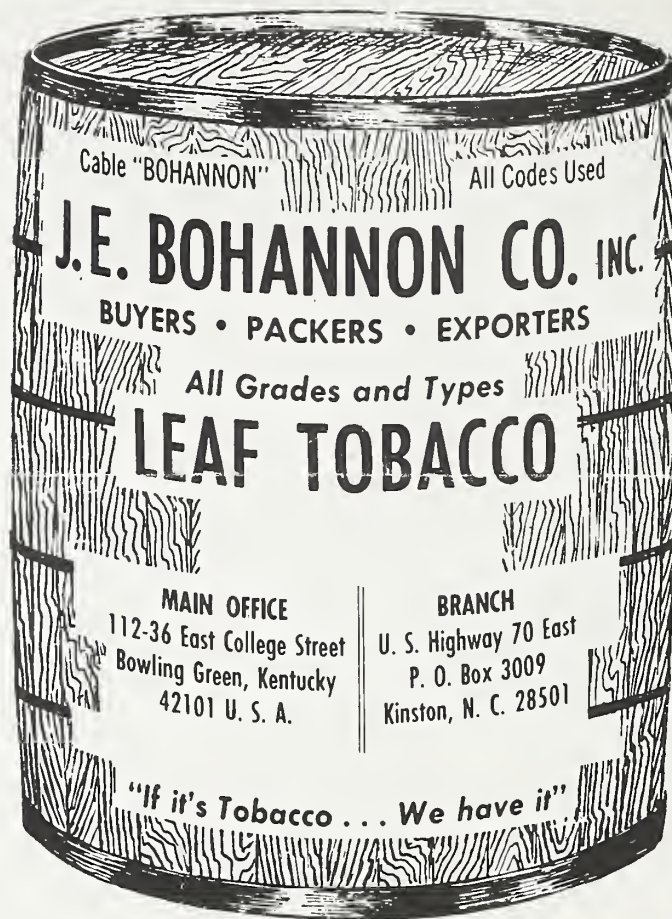



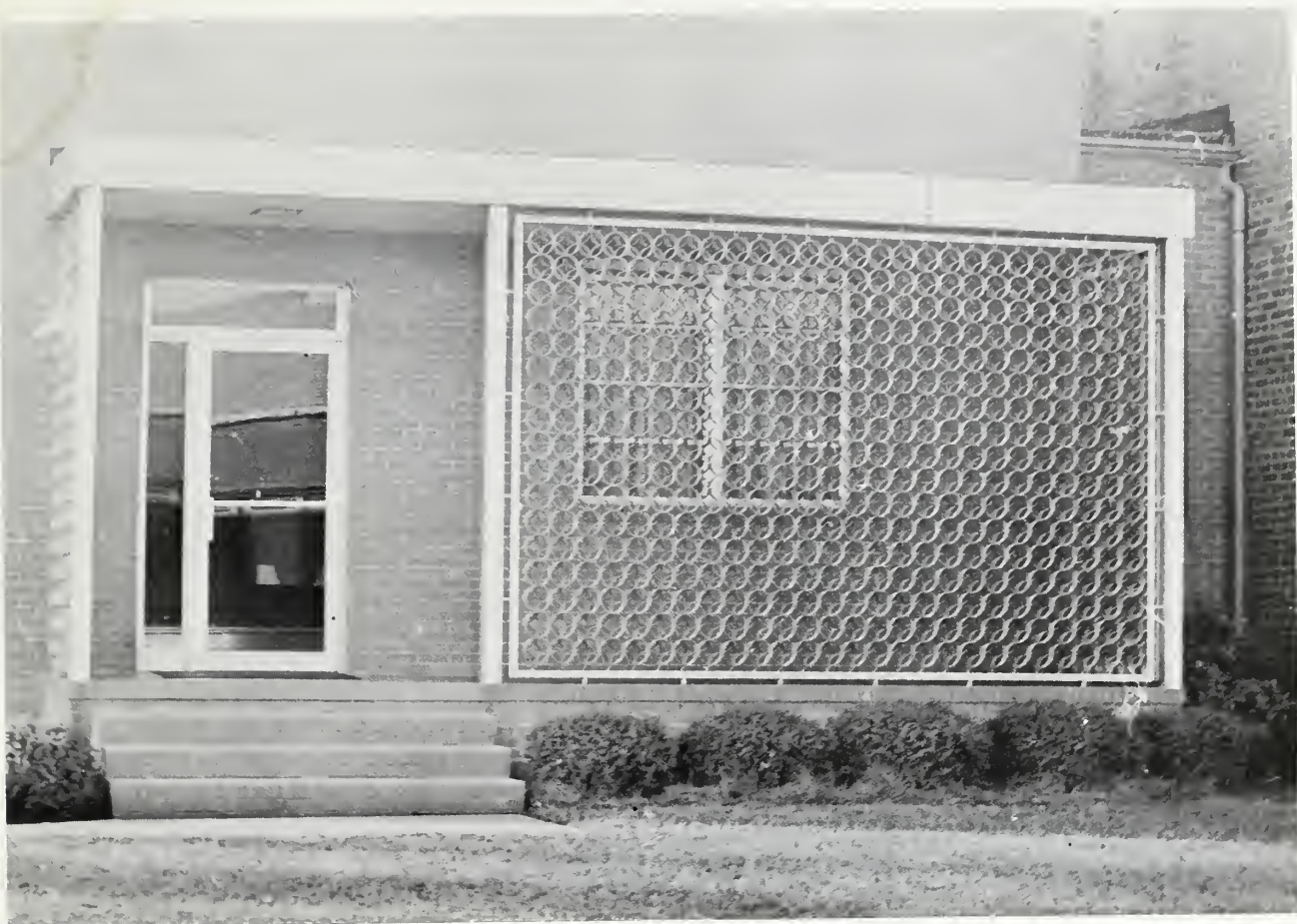

## **A.C. Monk & Co.**

One of the largest tobacco industries in the South, A. C. Monk & Company extends its hearty best wishes to the Senior Class of Farmville High School.



## Farmville Corporation

One of the more modern industries in Farmville, the Farmville Corporation, congratulates the graduating Class of 1969.



## Tastee-Freez

The Tastee-Freez is the place to go for food and fun. Join the "in crowd;" visit the Tastee-Freez today.



## Oakley Oil Company

Oakley Oil Co. provides prompt metered deliveries with quality Phillips 66 Philheat heating oils. "It's performance that counts."

## The Shamrock

The Shamrock Restaurant, the home of good food, is owned and operated by Roland Lang. For quality food in a pleasant atmosphere, visit them today.





## **Briley Oil Company**

Briley Oil Company, local distributors of Esso Heating Oil, is located on West Wilson Street in Farmville. Next time you are low in oil, give them a call.

## **Dick's Service Station**

Dick's Service Station, your local Shell gas station is located on Wilson Street in Farmville, North Carolina. For all your auto needs, visit Dick's Station today.

## **The Book Barn**

The Book Barn in Greenville is eastern North Carolina's most unique book store. It is open to help people of all ages advance their knowledge of books. Go in soon and see their complete stock of school supplies, non-fiction, novels, cards, textbooks, and study guides.

## **Larry's Shoe Store**

Larry's offers the finest made shoes at reasonable prices. Bring the family in and choose from their large selection of styles.

## **Peele's Supply Store**

Peele Supply Store, located in Fountain, North Carolina, has a complete line of general merchandise. They extend their best wishes to the Senior Class and invite you to visit them.

## **Smith & Yelverton**

Smith & Yelverton, located on Main Street in Fountain, has varied merchandise for the average farmer and his wife.

## **Pope's**

Pope's has a fine selection of ice cream for a hot summer day. They are ready and anxious to serve you with a friendly smile.

## **R.A. Gardner & Co.**

R. A. Gardner and Company, located in Fountain, North Carolina, has a friendly and pleasant atmosphere in which you may purchase your family articles.

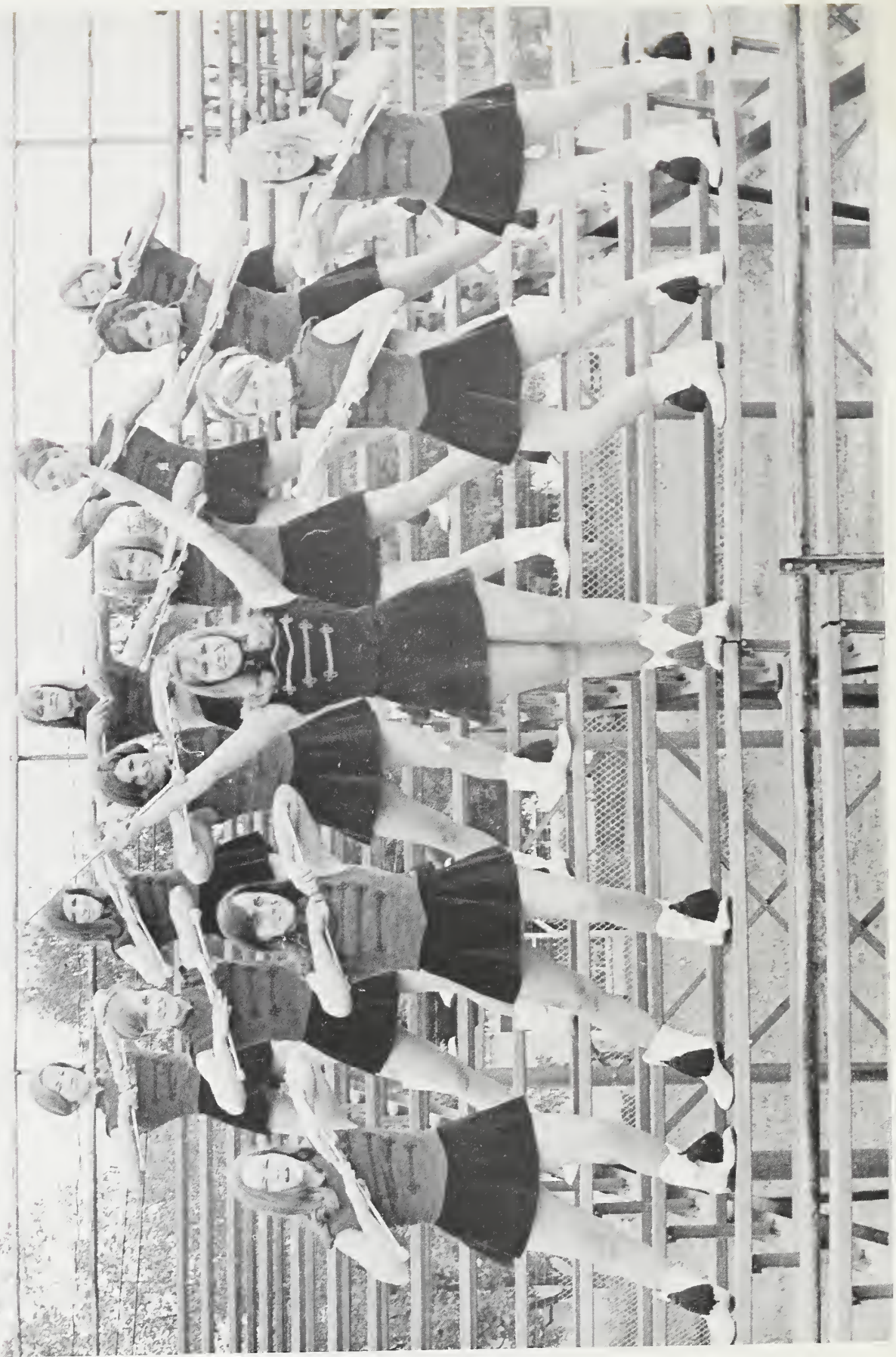





## Pepsi Cola Bottling Company

Pepsi-Cola Bottling Company, located in Greenville, North Carolina, invites you to join the "Pepsi Generation" by drinking "Pepsis" and "Mountain Dews" which were originated in our fine state of North Carolina. Every day millions of people throughout the world enjoy the refreshing taste of these beverages. Won't you jump on the bandwagon and join them today?

## The Marlboro Inn

The Marlboro Inn, Farmville's finest motel, provides comfortable accommodations for the weary and tired traveler. It has 34 air-conditioned units and a swimming pool. Each room has a television.



## Duke Buick Pontiac Company



Duke Buick Pontiac Company, located on Highway 264 at Marlboro, has a wide selection of new and used cars, including the 1969 models. "Wouldn't you really rather have a Buick?"





## Blount Harvey & Co.

Blount Harvey and Company, located on Evans Street in Greenville, NC, is the main center for young men's and women's clothing. Visit them today.



## Jefferson Angus Farms

For the purest breed, buy your cattle from Jefferson Angus Farms.

## Ray's Restaurant

Ray's Restaurant, in the heart of Farmville, serves delicious meals and has a pleasant atmosphere in which to eat. Enjoy their home cooking soon.



## Messer Chevrolet Co.

Farmville, NC 27828  
Telephone 753 - 3123  
"Where putting you first  
keeps us first."

## **Rouse Printery**

Rouse Printery has a competent staff of workers and is known for its publication of the Enterprise. Rouse Printery congratulates the Seniors.

## **Allen & Jones**

Allen & Jones, located on Main Street, has a wide selection of furniture and games for the "kiddies." Visit them today.

## **Norman's Grocery**

Norman's Grocery has an efficient delivery service which is prompt in dispersing the groceries to your home. Call them today and see for yourself. Why tire yourself by going to a store? Let Norman's do the walking for you.

## **Rackley Electric Company**

Rackley Electric Company has all your electrical needs. For fast, dependable service contact them today.

## **Joyner's Inc.**

Joyner's Inc., formerly Joyner's Men's Wear, now provides the latest in fashions for both men and women. They congratulate the Seniors.

## **North State Garment Company**

North State Garment Company is one of the leading industries in our area. Their efficient employees produce many clothing articles each year.

## **Murphrey's Truck Stop**

Murphrey's Truck Stop congratulates the 1969 Graduates of Farmville High School.

## **Pitt Mobile Homes**

Pitt Mobile Homes, located on the 264 Highway, has a wide selection of mobile homes of the finest quality.





Pitt County Transportation Company serves the public with efficient trucking service on both local and long hauls.

## Pitt County Transportation Co., Inc.

P. O. Box 163  
Farmville, NC 27828  
Telephone 753 - 5122

Mark Mozingo and Richard Darden  
are your local Royster fertilizer and  
farm chemical dealers.



## Royster Farm Services

# WFAG

1250 on your radio dial offers the best in country music. Join WFAG for Portrait for the finest music enjoyed by the younger generation. WFAG records all Farmville High School football games. They are replayed each Saturday morning. For the finest listening around, listen to WFAG in progressive Farmville.



Farmville Ford, located on North Main Street, has a large stock of new Fords and Mercuries. They also have a line of used cars. Stop by and test drive a new Ford today.

## Farmville Ford





**Varsity Cheerleaders**



## McDavid Associates

McDavid Associates will survey your land for you with expert precision. Call Mr. Jack McDavid today for dependability and efficiency.



## Smith-Douglas

Smith-Douglas is managed by Marl Oakley, a farmer himself, who understands the needs of the farmers.



## Jefferson Florist & Nursery

Jefferson Florist & Nursery in Greenville has all your yard needs in shrubbery. They also have a large stock of flowers for every need.



## Pitt Greenville Air Service

Pitt Greenville Air Service has a FAA and VA approved flight school. They provide charter service, aircraft sales, and aircraft rental. Call J. H. Darden Jr., owner, today for your aircraft needs.



# The Turnage Company

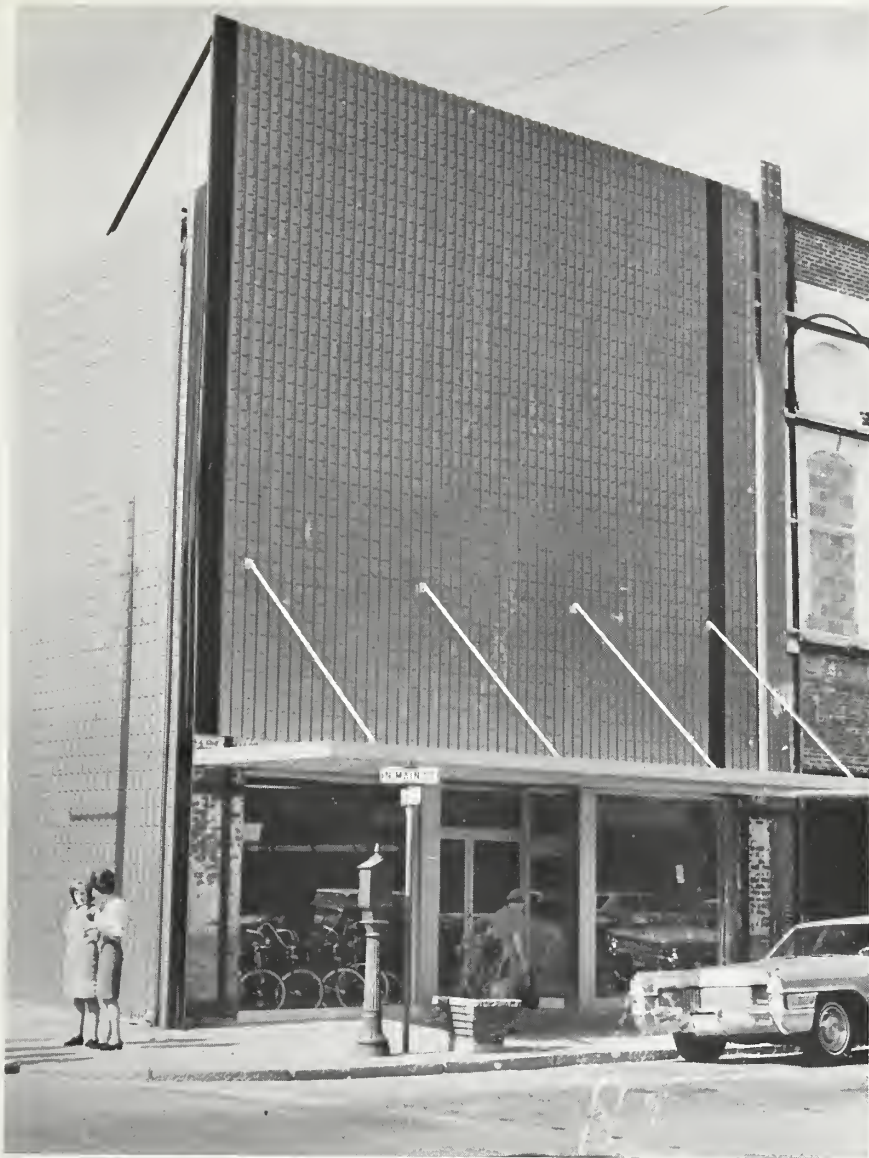

The Turnage Company, located in Farmville, supplies Purina Chows, custom grind mix, and feed mill service. The Turnage Implement Company has a wide selection of International trucks and implements and Farmall tractors to meet the needs of any farmer. The Turnage Company has just completed remodeling its entire hardware store. Stop by soon and visit with the friendly employees there.



## Home Mutual Insurance Agency

Joe D. Joyner, your local Home Mutual Insurance agent, is ready to assist you in setting up an insurance policy which will best meet your needs. Mr. Joyner, also a Realtor, will be glad to help you find a home to suit your needs.





Lang's Inc., owned and operated by Tommy Lang, is located on Main Street in Farmville. They have a wide selection of clothing for the fashion-minded young person.

## Lang's Inc.



## J.V. Cheerleaders



## Kue's Pharmacy

Kue's Pharmacy is the place to go to buy all your sundry needs. Mr. Joe Kue, manager, will be glad to assist you in any way.



## MorMac

MorMac, located in the heart of Farmville, has all the school supplies anyone would need. They are equipped to handle all your printing needs.

## Heath's at Marlboro

Heath's at Marlboro with 24 years of experience is ready for you to receive their friendly service.



## Marlboro 66

Marlboro 66, your local Phillips 66 station, has all your auto needs. Their employees are friendly and eager to serve you.





## **Security Savings & Loan Association**

Security Savings & Loan Association, a well-established firm, pays the highest interest rate in Farmville. They have an efficient staff to handle your savings and loan accounts. They are eager and waiting to serve you.

## Coca-Cola Bottling Co.







The First National Bank of Farmville, a new firm in eastern North Carolina, has already established a fine record for itself. Its modern building is located on South Main Street. They congratulate the Class of '69!

## First National Bank



The Bank of Farmville, a long established firm, has catered to the needs of the citizens of Pitt County for many years. They congratulate the Graduates!

## Bank of Farmville

## Fountain Milling Company

Fountain Milling Company, local suppliers of Wayne Feed, is located on Highway 258 in Fountain. They offer the highest prices in this area for your soybeans and corn.

### Sounds Unlimited



Sounds Unlimited, Greenville's newest music store, offers the latest and finest in music, records and instruments.

### Proctor's



Proctor's of Greenville has the latest styles of clothing for the fashion-minded young man. Be in style. Visit Proctor's today.



## **Moore's Gulf Station**

Moore's Gulf Station is the place to go when your gas needle is registering empty. You'll like their efficient service.

## **Farmville Toyland**

Farmville Toyland has a wide stock of toys to please that youngster in your home. Sports equipment and records may also be purchased at this fine store. Go in today and look around.

## **Don Bryan's Grocery**

Don Bryan's Grocery, located on South Main Street, is ready for you to receive their friendly and fine service. They specialize in courteous service.

## **Wickes**

Wickes, located on the 264 By-Pass west of Farmville, has a wide selection of lumber and building supplies at wholesale prices.

## **Ellis's Jewelry**

Ellis's Jewelry has the best in jewelry at moderate prices. Their skilled and efficient watch repairman can fix any watch. They congratulate the Seniors.

# Patrons

The following citizens of Farmville congratulate the graduating class of 1969.

Mr. and Mrs. Allen C. Darden

Miss Elizabeth Lang

Mr. and Mrs. George E. Moore, Jr.

Rev. and Mrs. Eugene R. Calhoun

Mr. and Mrs. H. B. Humphrey

Mr. and Mrs. B. S. Smith, Jr.

Mrs. George Matthews

Mr. and Mrs. James R. Jones

Mr. and Mrs. Allen G. Baker

Mr. and Mrs. Joney Taylor

Mr. and Mrs. William Walston

Mr. and Mrs. Raymond Shiver

Mr. and Mrs. Tom Britt

Mr. and Mrs. Joseph A. Lehmann

Mr. and Mrs. W. R. Oakley

Mr. and Mrs. Curtis Massey

Mr. and Mrs. Ervin Evans

Mrs. Martha Minges Bass

Mr. and Mrs. W. E. McLawhorn

## C.A. Lilley

Mr. C. A. Lilley, Justice of the Peace and Certified Public Accountant, congratulates the 1969 Graduates.

## Rollin's Fabric Shop

Rollin's Fabric Shop has the latest materials for the young set. They have all your sewing needs. Visit them today!.





## Brady's Restaurant

Brady's Restaurant has the finest cooked meals in the South. Visit them today and have a taste.



## City Drug Co.

City Drug Company is a complete drug store for your sundries and your prescription needs. We can fill any prescription.



## William's Jewelers

If you're a bride-to-be or just a "plain Jane," William's Jewelers have a fine selection of jewelry for any need. Visit them today.



## Bonnie's

Bonnie's has a friendly atmosphere in which you can eat their fine foods. Dinners are served in the Ruby or Pine Room. They congratulate the Seniors.

## Newton's Red & White



Newton's Red & White has the finest stock of groceries around at low prices. Mr. Newton invites you to visit his store.



## Farmville Furniture Co.

At Farmville Furniture Co. you can find any style of furniture which pleases you. Their Gift Shop is one of the finest in Eastern North Carolina.

## Pitt-Greene Electric Membership Company

Pitt-Greene Electric Membership Company, which provides Pitt and Greene Counties with electrical power, congratulates the Class of '69.



## Farmville Funeral Home

The modern facilities at Farmville Funeral Home enable the management to provide the best in undertaking for those who need its services.





## Bell's Warehouse

Bell's Warehouse has served our farming community for many years and has many satisfied patrons. It will continue to offer high prices and fine service in the future.

## Parker's

Parker's Bar-b-que of Wilson congratulates the Seniors!

## Trevathan's Store

Trevathan's Store provides ice and coal for its customers as well as other groceries needs. Be sure to try some of the delicious food from their grill.

## Tyson Jewelers



There is a 6-week delivery on your Class Ring. Come in any time.

## Eason Motors

Eason Motors, located at 113 West Wilson Street in Farmville, has the best line of Chryslers and Plymouths in this area.

## **Farmville Beauty Salon**

The Main Street salon that appreciates your friendship and patronage is the Farmville Beauty Salon. Make that beauty appointment with us today. Give yourself a new look — a hairstyle created just for you.

## **Baker's Self Service**

Baker's Self Service, located on the 264 By-Pass, has all your grocery supplies at reasonable prices. They invite you to visit their store soon.

## **Fountain Motor Co.**

Fountain Motor Company, located in Fountain, has a wide selection of used cars to choose from. Their supply is varied. Drive one of their cars today.

## **Farm Service Station**

Farm Service Station is anxious to serve you. They have a wide selection of auto needs including gas, tires, batteries, and road service.

## **F.C. Owens**

F. C. Owens, merchant and insurance salesman, congratulates the Seniors.

## **Steinbeck's**

Located in Greenville, Steinbeck's Men's Wear offers a rental service for formal wear for any special occasion. They are known for their fine stock of men's clothing.

## **E.E. Ellis**

E. E. Ellis congratulates the Seniors.

## **The Snooty Fox**

If you want to have the finest style in young ladies' clothing, visit The Snooty Fox in Greenville soon.





## **Belk Tyler's**

Belk Tyler's has a variety of clothing fashions for both men and women. Visit them soon to see the latest styles.

## **Home Builder's Supply Co.**

Home Builders Supply Co. in Greenville has "all kinds of building materials." Telephone 758-4151.

## **Speight's Service Center**

Speight's Service Center provides fast and efficient service for all its customers. It is your local Pure Oil Dealer.

## **Jimmy Lewis Service Station**

Phone 753-3437 and ask for Jimmy Lewis to assist you with all your car needs. He is known for his fine work on cars.

**The Booster's Club  
Supports  
Farmville  
High School  
And All  
Of Its  
Activities**



## **Edge Brothers Lumber Co., Inc.**

Edge Brothers Lumber Company Incorporated in Snow Hill is located on Highway 91 South. They provide this area with the finest lumber possible.

### **Farmville Implement Co.**

Your John Deere dealers in Farmville are Frank Allen and Alex Allen. They are ready to help you choose machines for your farm.

### **Farmville Flower Shop**

Farmville Flower Shop provides fresh flowers for the home, permanent decorative arrangements, and custom picture framing. Visit them today.

### **Dr. Thomas Horton**

Dr. Thomas Horton sends his congratulations to the graduating Class of '69.

### **The Gun Room**

The Gun Room has quality firearms, ammunitions, and supplies. They are located on 101-A E. Wilson St.

### **Dr. Albert W. Smith**

Dr. Albert W. Smith, your local veterinarian, congratulates the Seniors.

### **Dr. J.M. Mewborn**

Dr. J. M. Mewborn compliments the Seniors on a job well-done.

### **Cedric Davis**

Cedric Davis sends his congratulations to the graduating class.

### **Lewis & Rouse**

Lewis & Rouse felicitate the Seniors.

### **Dr. Charles E. Fitzgerald**

Dr. Charles E. Fitzgerald sends his congratulations to the Class of 1968.

### **Dr. S.H. Aycock**

Dr. S. H. Aycock compliments the Seniors and sends them his congratulations.



## **First Baptist Church**

The First Baptist Church in Farmville wishes to congratulate the Class of 1969.

### **Dr. Bert B. Warren**

Dr. Bert B. Warren sends his congratulations to the graduating Class of 1969.

### **The Barbee Agency**

Allen Barbee is the district representative for Herff-Jones Co., Clint W. Lee Co., Collegiate Cap & Gown, and Hunter Publishing Co. He has been serving schools for over thirty years.

### **Dr. Tom Patterson**

Dr. Tom Patterson congratulates the Seniors



































