



archway

1971 enter the young



archway
1971

editor: kathryn kilpatrick
asst. editors: donna allen
 sarita hardy
 pattie lewis



table of contents

administration	15
features	27
organizations	45
sports	77
classes	103
advertisements	153



dedication

mr. e. plato bass



a man, a teacher, and a friend — these words can only partly describe the senior class's feelings for the person we have chosen to honor on this page. as a man, he has set high standards for us and an example of true devotion to a job.

as a teacher, he has always gone out of his way to help each individual, treating him not only as a student but also as a son. his record of many years of service to the student is proof of his concern, willingness to help, and desire to prepare youth for the future.

yet as a friend, this is how he will be remembered by the members of his agriculture classes and members of the ffa. for all these reasons and many more we dedicate this page to you . . . mr. edison plato bass.





in appreciation . . .

in appreciation . . .

to you, our faculty and administration, we have placed this page in our annual to honor you and to express our sincere thanks for everything you have given us in our school days.

for your understanding, concern, care, and love, we realize we are indebted to you. you have helped in many ways to mold our lives, and you have given us more than facts and knowledge through the examples you have set for us. you will be remembered in our fondest memories for your help through our weakest moments. for the times we have disappointed you, we can only hope to repay you by fulfilling your dreams for us.

for being there when it counted, we pause now to say a humble thank you—one last time . . .

with appreciation and love,

the senior class of 1971

here they come

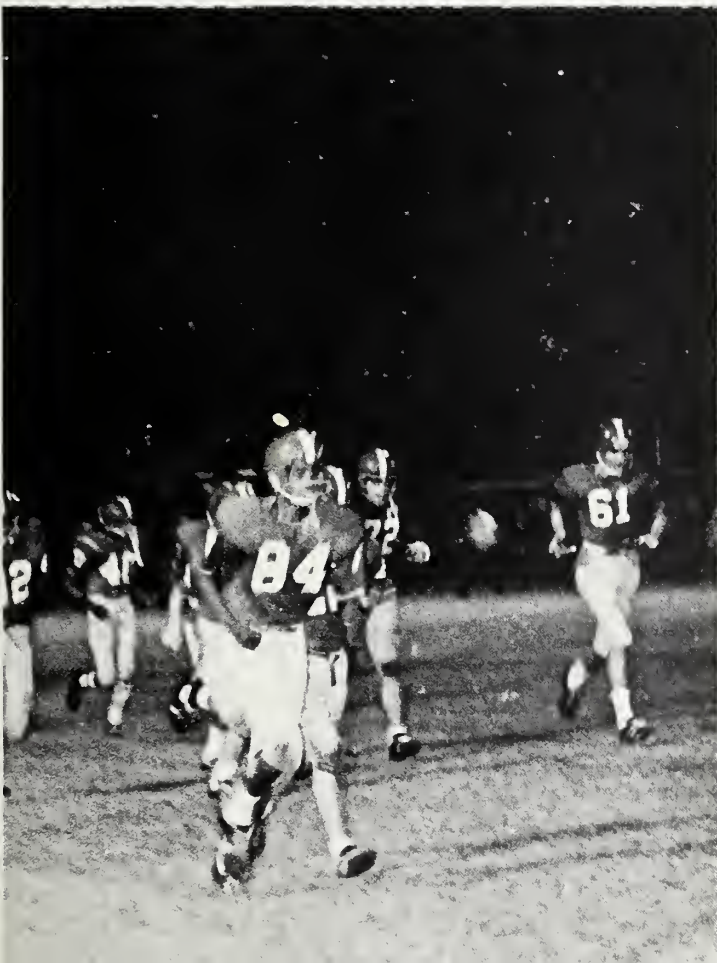

some are walking, some are riding
here they come, yeah
and some are flying, some just gliding
released after years kept in hiding
they're climbing up the ladder rung by rung





enter the young. yeah
they've learned to think
enter the young. yeah
more than you think they think
not only learned to think but to care

not only learned to think but to dare
enter the young
yeah, here they come
some with questions. some decisions
here they come





and some with facts and some with visions
of a place to multiply without the use of
divisions
to win a prize that no-one's ever won
here they come, yeah
some are laughing, some are crying

here they come
and some are doing, some are trying
some are selling, some are buying
some are living, some are dying
but demanding recognition one by one
enter the young, yeah





they've learned to think
enter the young, yeah
more than they think you think
not only learned to think but to care
not only learned to think but to dare

© by terry kirkman
1966 beachwood music corp.

Enter the young



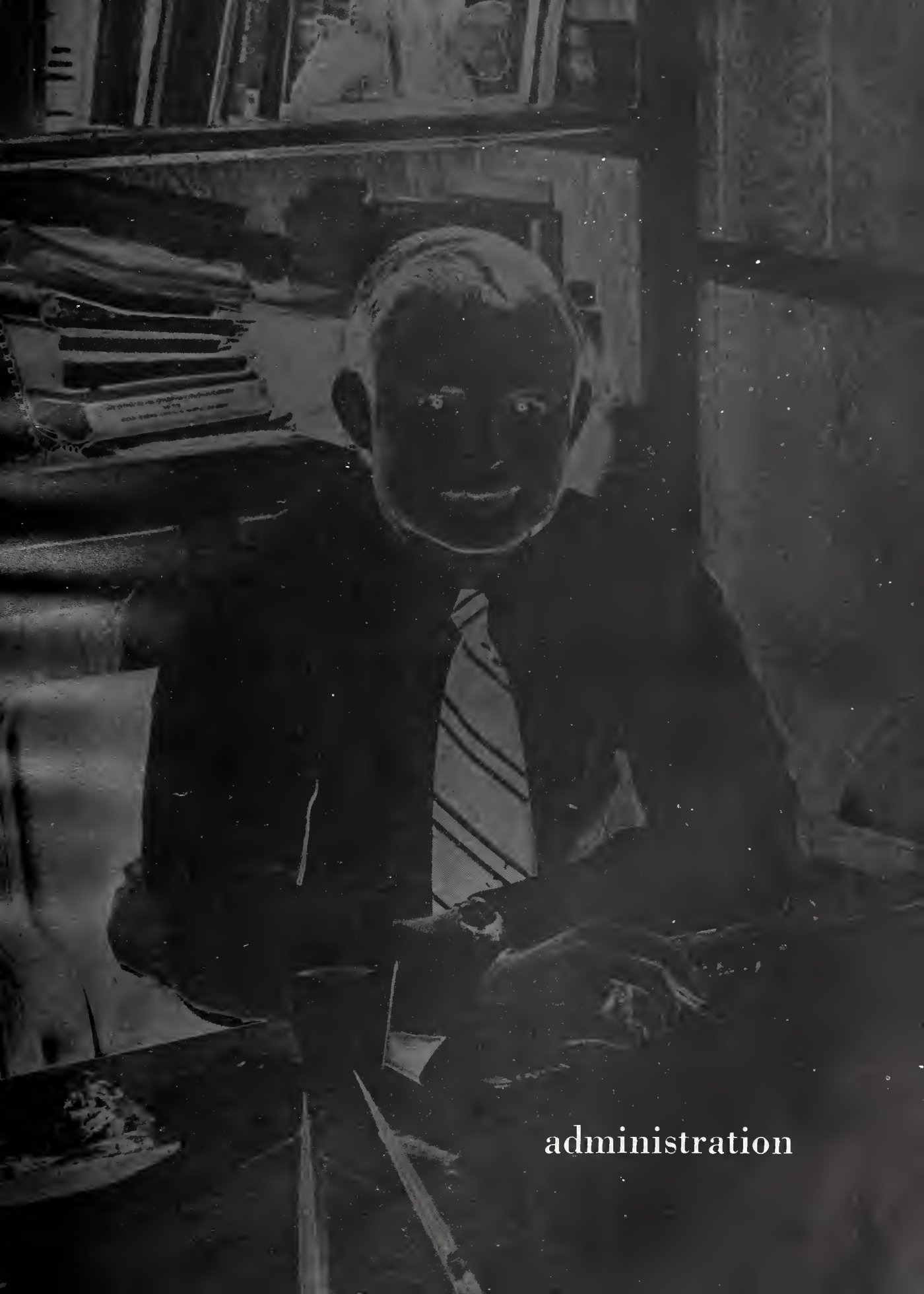

administration

advisory council — mr. carter smith, mr. tom patterson, mr. carl venters, mr. joby griffin, mr. joe phillips, mr. james taylor, mr. linwood owens, mrs. fran hurley, mrs. nellie outland.



pitt county superintendent — mr. arthur s. alford



principal — mr. russ cotton

mr. sam worthington — ass't principal



miss elizabeth edwards — guidance



mrs. manley patterson — secretary, bookkeeper



mrs. joney taylor — secretary

faculty

miss pauline anderson — home economics



mr. e. plato bass — vocational education

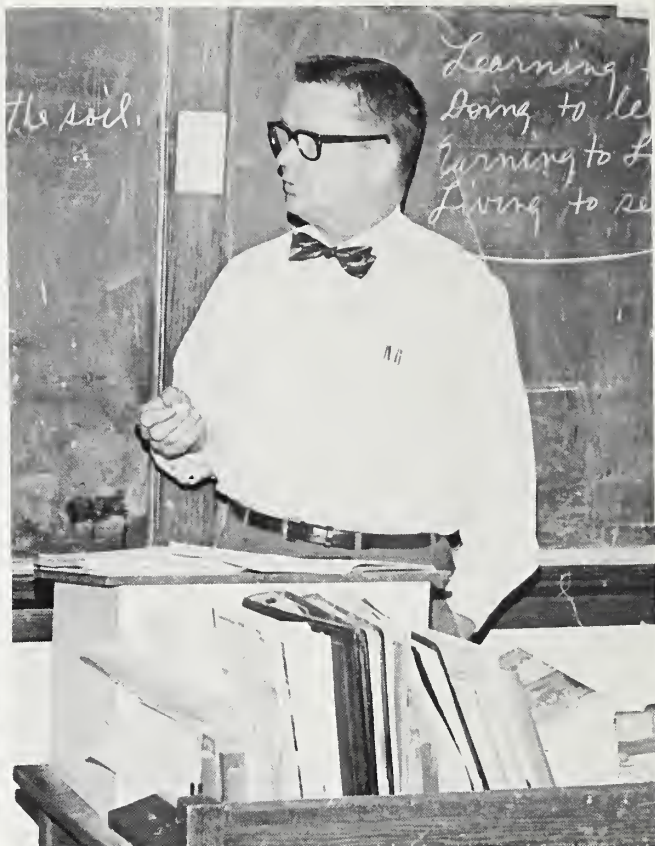

mrs. beverly batchelor — librarian



mrs. carol brewer — math

mr. gene brewer — physical education

mrs. joan cox — english



mr. ernest crumpler — vocational education



mr. larry denny — english

mr. don dempsey — social studies, guidance

mrs. doris dixon — home economics



mr. james furr — band



mrs. betty fulford — business education



mrs. lillie graham — math



miss catherine greene — science

mrs. marguerite hart — foreign language

miss grace horne — english



mrs. gayle hudson — math

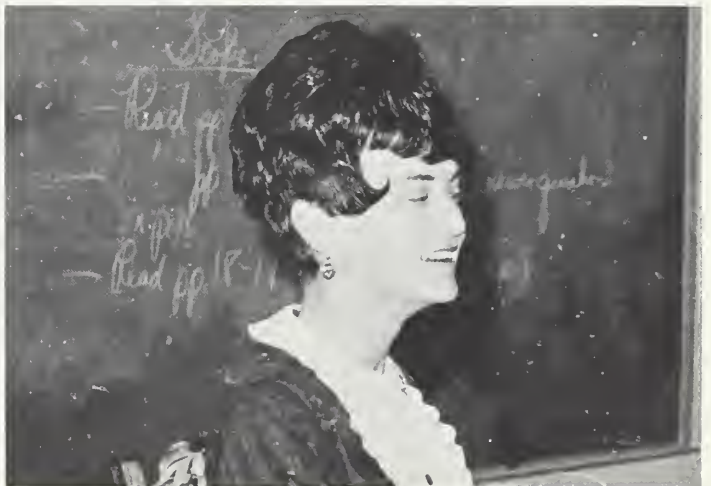

mr. lewis lawrence — english

mrs. peggy hudson — english

mr. john meares — social studies



mr. wayne morris — vocational education



mrs. delores morris — english, foreign language



mrs. mary moore — math



mrs. joyce pettis — social studies

mrs. bessie redden — mixed chorus



mr. d. i. scott — science



miss edna sherrod — business education



mr. kenneth smith — distributive education



mrs. cynthia thompson — science

mrs. vivian turnage — science



mr. ronald vincent — health, physical education



mrs. lurline wheless — science



mrs. ann williams — social studies

cafeteria staff: mrs. m. tyson, mrs. t. gay, mrs. g. speight, mrs. l. rhodes, mrs. m. barrett



custodians: mr. w. williams, mrs. s. williams, mr. c. barrett, mrs. e. davis, mr. m. joyner



mrs. mary frances tyson



students





features

miss archway

paula batts



who's who

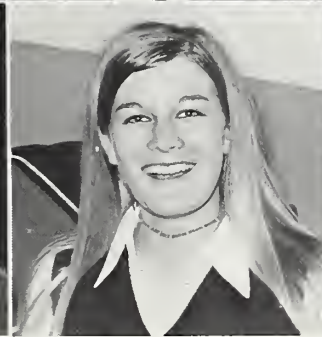

donna allen



johnny dickinson

becky brumbeloe



simon cox

jeanie baird



kenneth dunn

debra ellis



sarita hardy

gretchen jefferson



reide joyner

kathryn kilpatrick



pattie lewis

norma pittman



harry smith

doris teel



kathy thompson

jean wells



lu williams

marshals

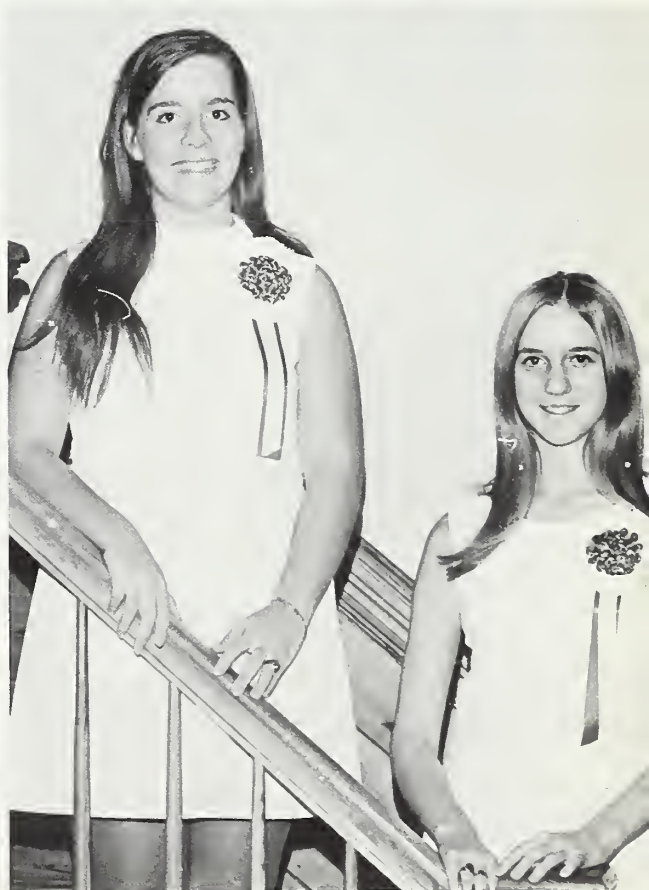

chief, ass't chief

dar



boys'-
girls'
state

homecoming



vickie gorham



gretchen jefferson



doris teel



ella barnes



jilayne erwin



dewanda davis



mary jo mooring



peggy ellis



sandra harris

friendship court





junior-senior '70



STUDENT



HANDBOOK

organizations

sca



this page is sponsored by

sca school store



OTE WOLLY SMIT
FOR PRESIDENT





monitors

head monitor — debra ellis



fca

pres. — johnny dickinson
v-pres. — robert tripp
sec.-treas. — donna allen
chaplain — charles rasberry
proj. chm. — reide joyner
prog. chm. — vickie gorham



key club

pres. — kenneth dunn
v-pres. — simon cox
sec. — harry smith
treas. — mark oglesby
chaplain — jody joyner



keyette club

pres. — patsy flake
v-pres. — gretchen jefferson
sec. — lu williams
treas. — betty schlatter
song-ldr. — jeanie baird



political science

pres. — wolly smith
v-pres. — paula batts
sec. — joy bundy
treas. — celia harris
parl. — charles lawrence



fbla

pres. — jeanie baird
v-pres. — kathy thompson
sec. — becky perkins
treas. — brenda vandiford



SCC

officers have not been elected



ffa

pres. — millie brown
v-pres. — sandra winder
sec. — kathy thompson
treas. — jean wells
prog. chm. — joy joyner and margie barnette



ffa

pres. — gene reel
v-pres. — ray hines
sec. — phillip wainwright
treas. — roger sugg
sent. — frank brady
chaplain — brownie tugwell



math club

pres. — kenneth dunn
v-pres. — mike mclawhorn
sec. — donna allen
treas. — simon cox



science club

pres. — billy modlin
v-pres. — earl white
sec. — barbara lang
treas. — paula batts



fha

pres. — geraldine king
v-pres. — sandra winder
sec. — sue reel
ass't sec. — linda strickland
treas. — dardene edwards



library club

pres. — pattie lewis
v-pres. — allyson andrews
sec. — phyllis lewis
treas. — dewey fuquay
chaplain — roland letchworth
rep. — doug leonard

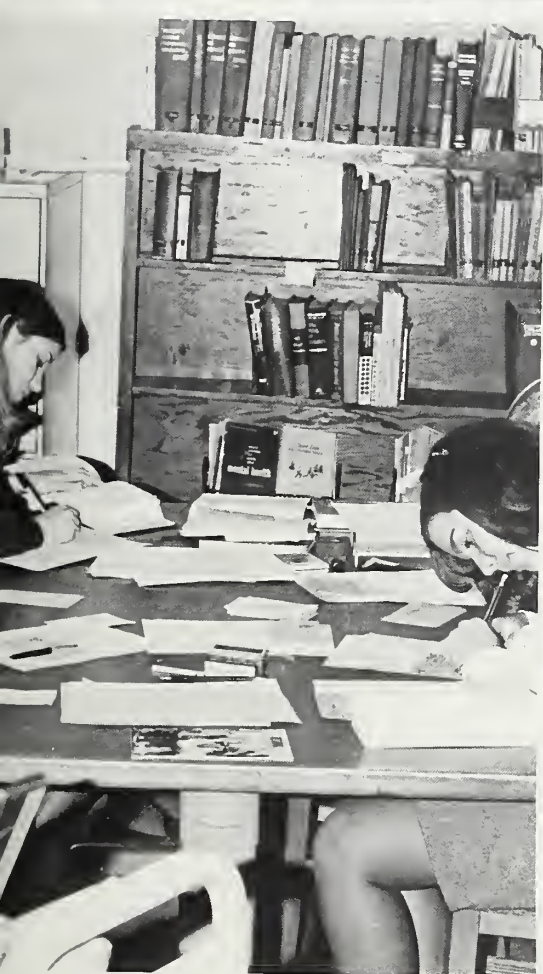



nhs

officers have not been elected



dramatics



deca

- pres. — carl massey
- v-pres. — jackie barrett
- sec.-treas. — lillie mercer
- parl. — gene reel
- hist. — wilton baker
- dist. hist. — sharon burress



mixed chorus

bus drivers



office assistants

lab assistants



typing assistants



eds. — vida blackley, jean wells, norma
pittman

man. ed. — joy joyner
ass't eds. — sheila turnage, mack dickens

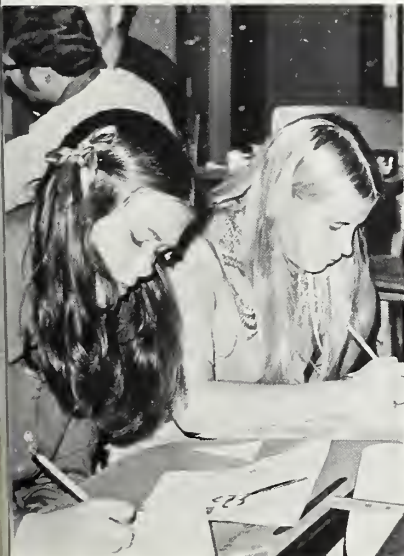

SEASONS MEETINGS



1971 archway staff

annual staff

editor—kathryn kilpatrick
ass't editors—donna allen, sarita hardy, pattie lewis
business managers—jean wells, david davenport; staff, susan allen, kathryn finklea, kathy thompson
publicity manager—joy bundy; staff, nell lewis, deborah mozingo, debbie baucom, doris teel, letha jarman
feature editor—lu williams; staff, paula batts, helen lawrence, norma pittman
sports editor—reide joyner; staff, karol hart, melissa mc david
copy editors—vida blackley, debra ellis; staff, jeanie baird, letha jarman
art staff—becky brumbeloe, jean johnson, betty schlatter
photography editor—wilton baker; staff, vicky spell, gretchen jefferson, patsy flake

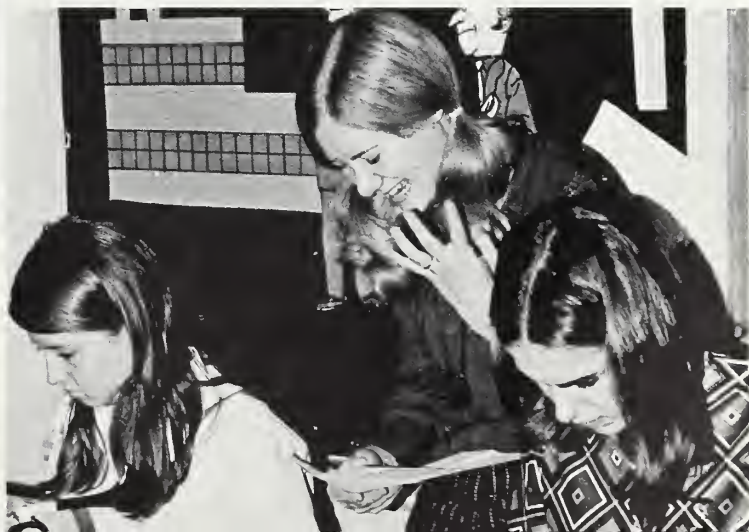



band





majorettes



sweethearts



ffa and fha sweethearts



deca sweetheart

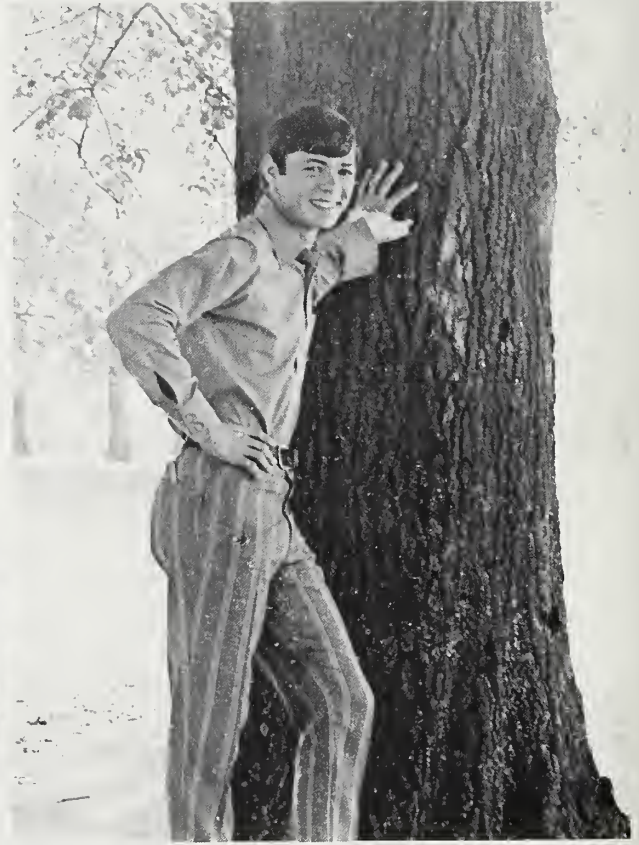

keyette sweetheart

sports





82

61

72

85

74

25

91

52

50

60

84

83

21

40

65

42

81

51

63

22

10

64

20

23

41

41

varsity football



the coaching staff of the farmville red devils, headed by coach gene brewer, and aided by coach d. l. scott and coach claude r. clark, helped the mighty devils to accomplish a most successful and rewarding season.

although the devils lost a conference game to northern nash, and were defeated by their arch rival, ayden, they had a splendid overall record of 8-2 and a conference record of 6-1.

us		them
22	southern nash	6
34	hobpton	0
22	vanceboro	0
25	c. b. aycock	7
0	northern nash	17
16	ayden	20
6	north lenior	0
18	green central	14
28	southern wayne	7
38	grifton	8





fhs football



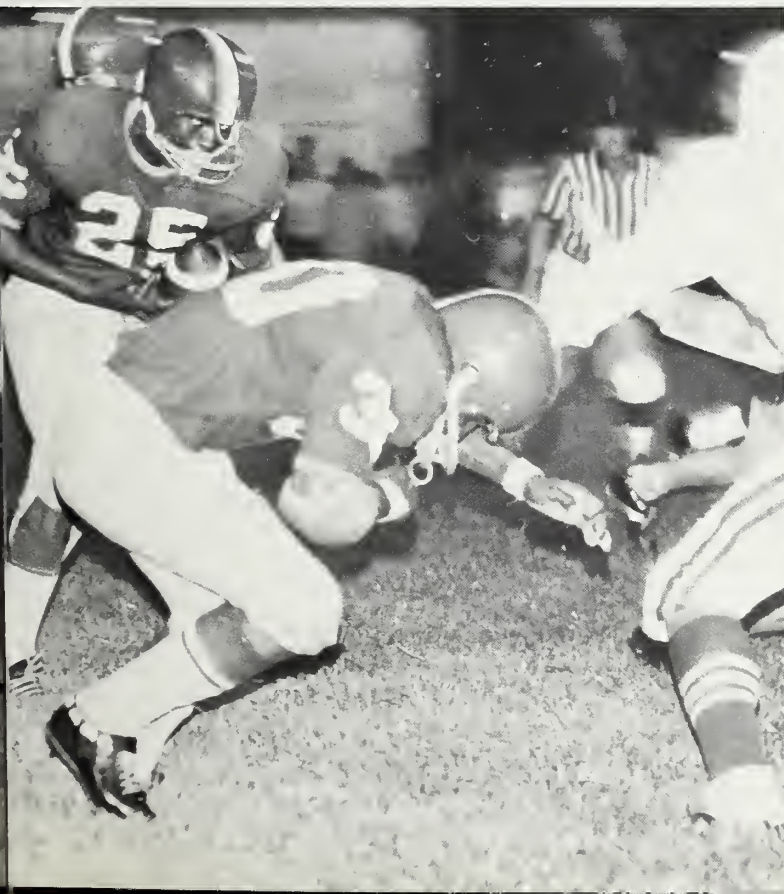



RED
24
DEVILS

RED
10
DEVILS

RED
30
DEVILS

RED
42
DEVILS

RED
40
DEVILS

RED
22
DEVILS

RED
14
DEVILS

RED
30
DEVILS

RED
32
DEVILS

RED
12
DEVILS

boy's basketball

the fighting devils started the 1970 season with high hopes of being a contender. there was a great deal of individual potential in the team and much desire to win. the red devils were coached by d. i. scott and finished the season with a conference record of 10-4. in the final analysis, the devils proved to themselves and to the students that they could win.



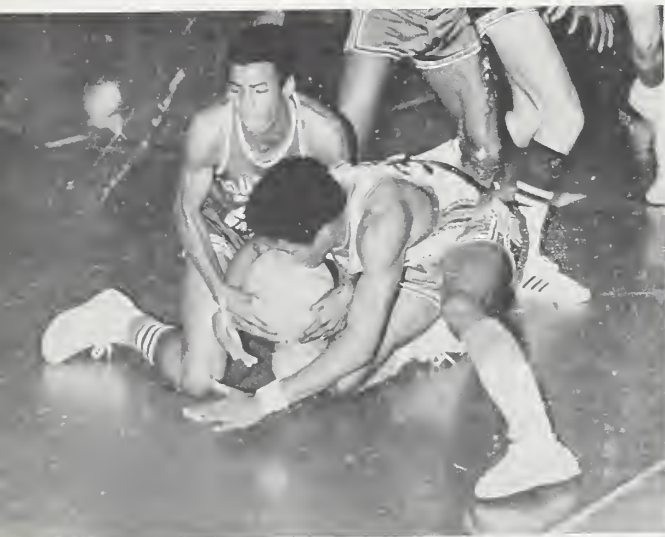
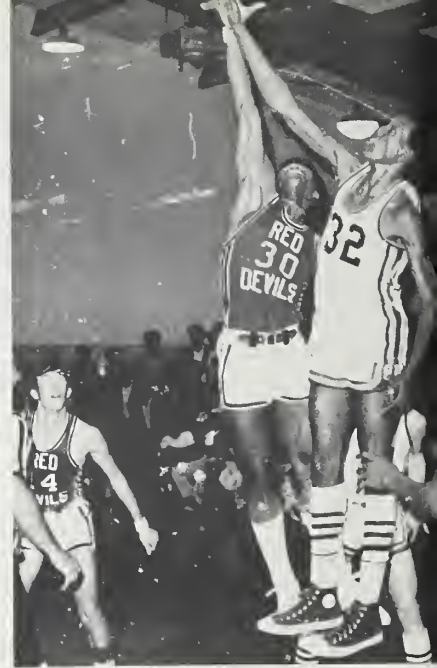

girl's basketball

the lady devils, coached by carol brewer, managed to easily fill the four empty spaces left from the previous year. the team got off to a slow start, but then came back to win all of their conference games except one and placed first in the conference.





this page is sponsored by

security saving and loan association



12

42

22

40

52

50

20

14

3

34

2

30

24

44

baseball



the farmville high baseball team had an outstanding '70 season winding things up with a 9-1 conference record. the team was aided by the coaching abilities of coach ronald vincent and coach johnny hardison. with outstanding pitching, the diamond devils were led throughout their season by wilson, dickinson, sauls, burnette and sermons. although the '70 team lost many valuable players with graduation, the '71 team is looking forward to having a successful season.



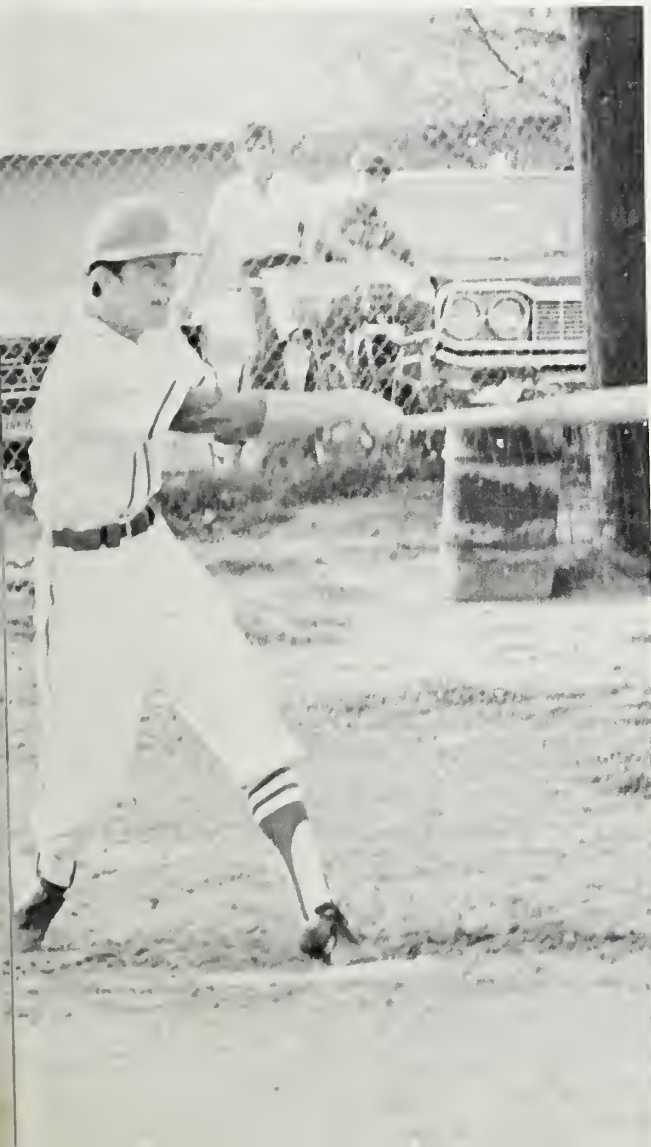

track



the '70 track team had a most successful season. they were well equipped with both sportsmanship and leadership. coached by gene brewer, the running and jumping devils had victories in almost every meet that they participated in. they had many outstanding members on the team and among these outstanding boys was johnny dickinson, who placed first in the mile in the district meet and participated in the state meet. along with johnny, dickie newton also participated in the state track meet.





wrestling

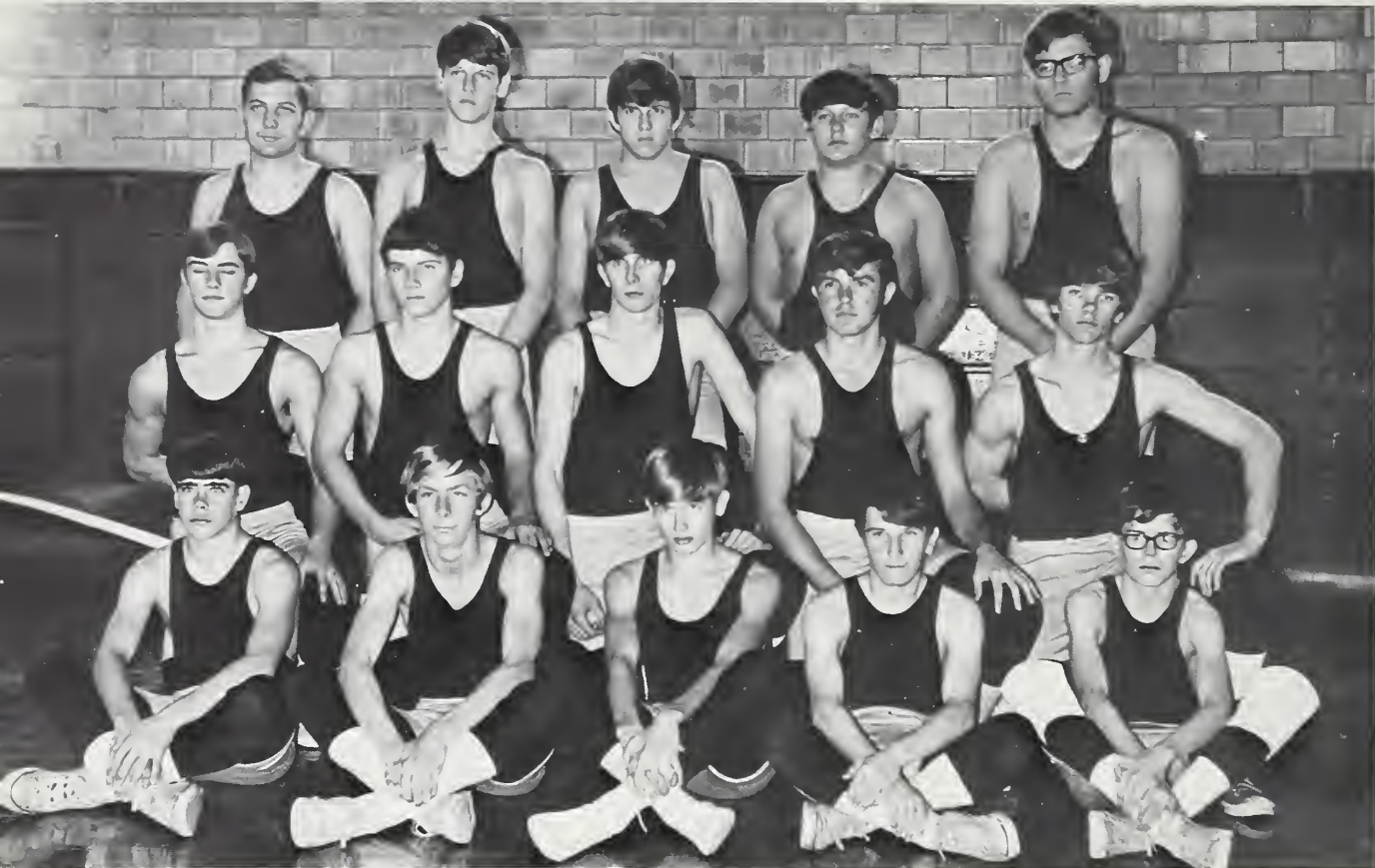

the wrestling team of '70 lacked enough depth in the higher weight classes to have a triumphant season, yet the season was filled with the true devil spirit of fhs. the tumbling devils were coached by ronald vincent.



j.v. boy's basketball

the junior varsity boys played under the guidance of coach r. a. benfield. the season, though disappointing to some, was the foundation on which the winning teams of the future will be built.







varsity cheerleaders



j.v. football

the j.v. football team, composed of ninth and tenth graders, was coached by ronald vincent. they had a football record of 2-4, with one game rained out.

we		they
12	ayden	14
6	snow hill	13
15	eastern wayne	6
14	southern wayne	0
7	d. h. conley	14
0	northern nash	30

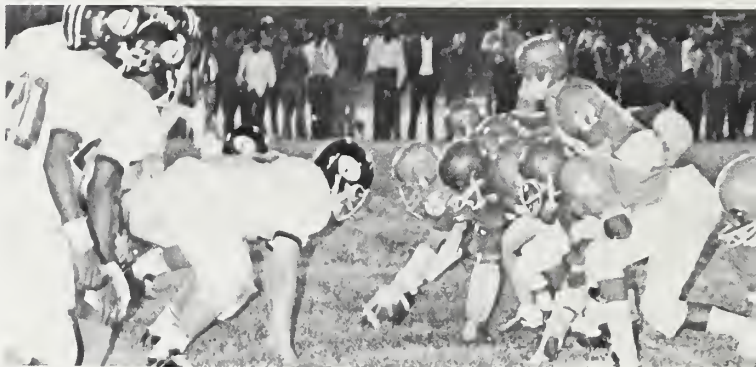

j.v. girl's basketball



the little lady devils, a fairly new organized team at farmville, were back with us this year. the little devils, coached by john meares, didn't win too many games this year, but we expect them to come back strong next year.

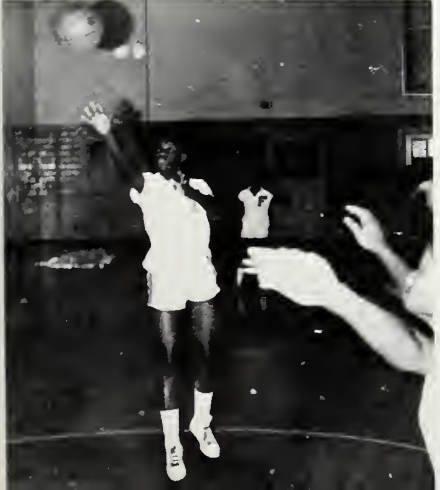

j.v. cheerleaders





junior high football

for the first time at farmville high, we had a junior high football team, which was composed of seventh, eighth, and ninth graders. they were headed by coach liverman and had a football record of 5-3, with one game rained out.



athletic honors



football honors-charles sutton, hon. ment.; robert tripp, all conf.; kenneth dunn, all conf.; connie tripp, all cof.; (not pictured) columbus davis, all conf.; allen wilkes, jeffrey german, phillip wainwright, hon. ment.



girl's basketball honors-jean johnson, all conf., all county, all tournament; vickie gorham, all tournament; sarita hardy, all conf.



track honors-gene reel, all conf.; johnny dickinson, all conf.



baseball honors-cloyce wilson, all conf.



boy's basketball honors-connie tripp, all conf.

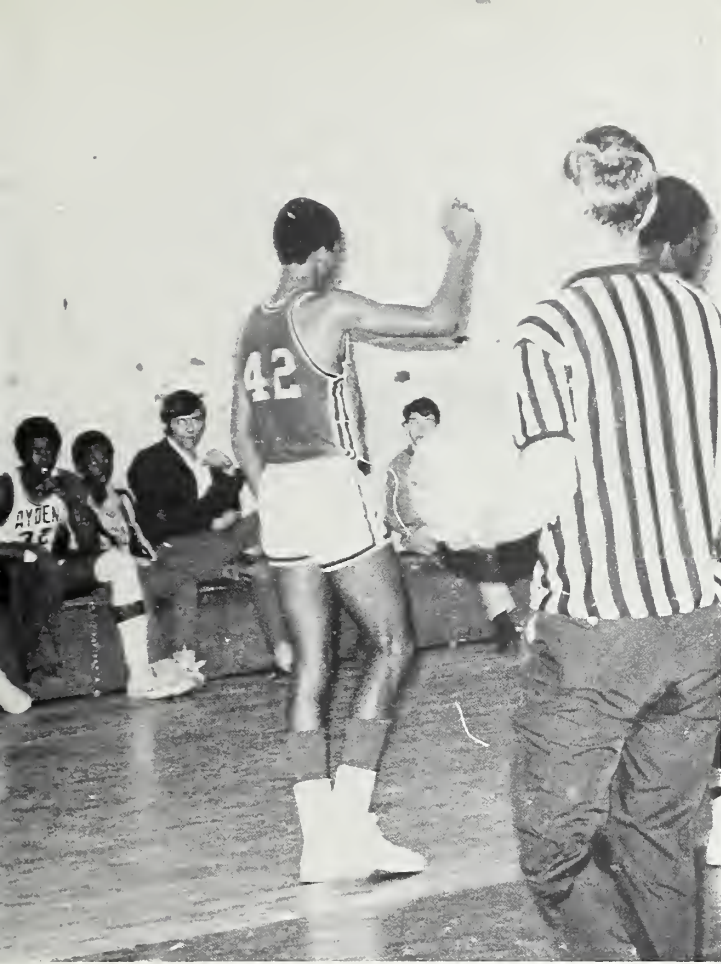



students



Class of 71

72

73

74

(Senior Power)

seniors



senior class officers



senior marshals



wesley garrett alford



donna maria allen



james alfred allen

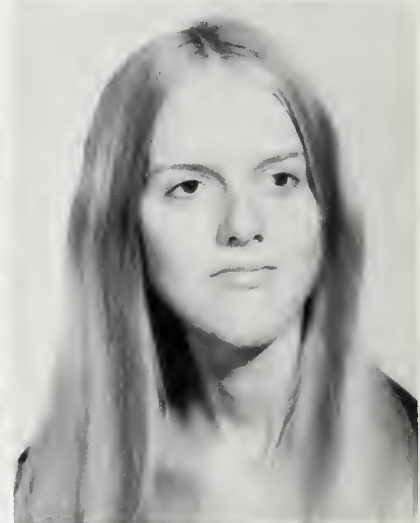

mary susan allen



lillian eugenia baird



carla garris baker



james wilton baker



james earl barrett

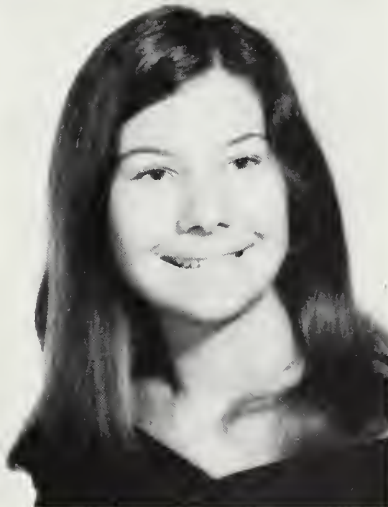

paula howard batts



nancy deborah baucom



dalton rufus beamon

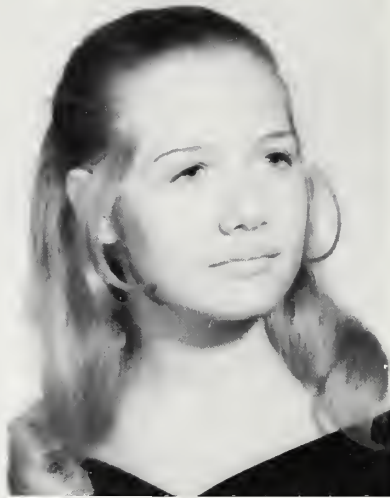

vida lynn blackley



rebecca anne brumbeloe



beverly joy bundy



charies elbert calhoun

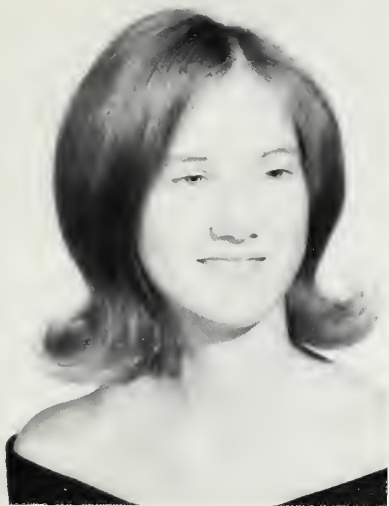

patsy lou carraway



simon ray cox



lonnie davis daniels



david edward davenport

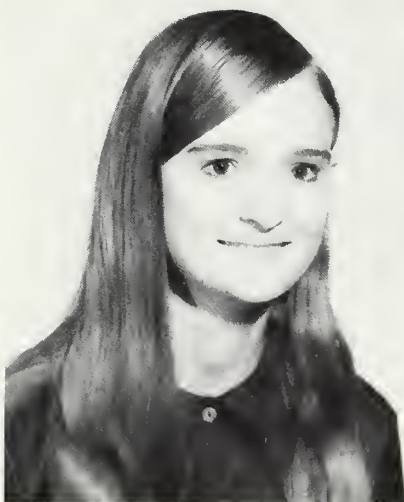

brenda gail davis



laura etta davis



steven daryl daughtry



john wallace dickinson



kenneth roy dunn

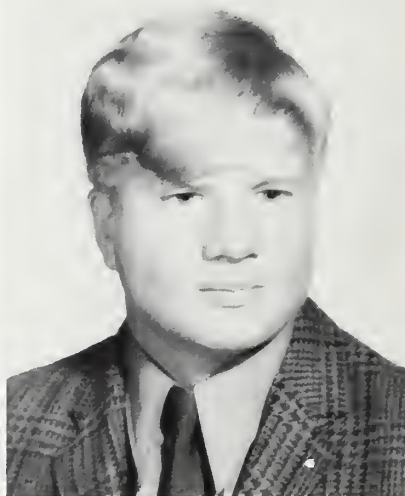

david quinton dwyer



noah gordon edwards



debra sue ellis



randall wayne erwin



kathryn earlene finklea



patsy jean flake



edna earl frizzelle





dewey wesley fuquay, jr.



norman joseph gardner



sally kay garriss



vickie lynn gorham



barry mitchell hamill



ronnie lee hamill





rufus alexander hamilton, jr.



jeffrey allan hardison



sarita wynne hardy



robert perry harper



karol anne hart



walter clifton heath, jr.



lisa heller



larry lafayette horne



bobby lee house



larry thorne james





Ietha dell jarman

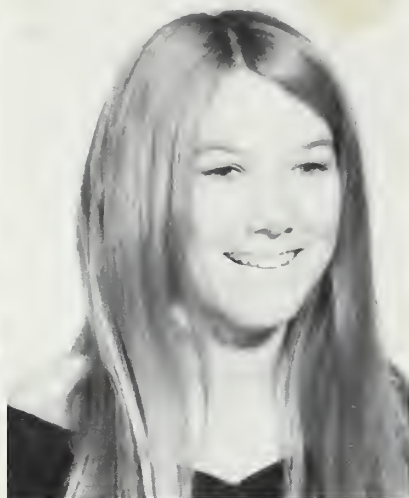

gretchen arlene jefferson



gloria jean johnson



carol joy joyner



elizabeth reide joyner



ethel kathryn kilpatrick



geraldine gail king



helen ann lawrence

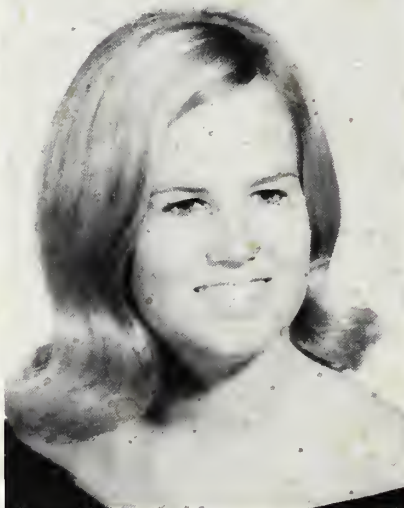

nell marie lewis



pattie frances lewis



ashley gray little



charles ray little



ronald lee manning

WE
LOVE
SENIORS



carl anthony massey



melissa harper mc david



david michael mclawhorn



lynne ann minette



carroll willis modlin, jr.



danny glenn moore



william earl moore



joseph allen mooring



randy marion mooring

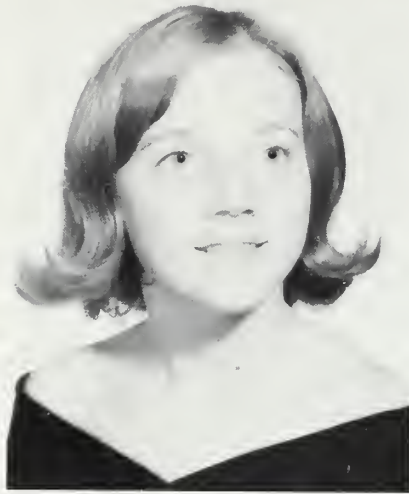

deborah louise mozingo

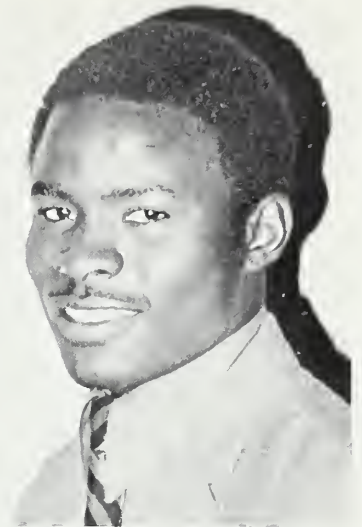

dickie ray newton



thomas jefferson o'neal

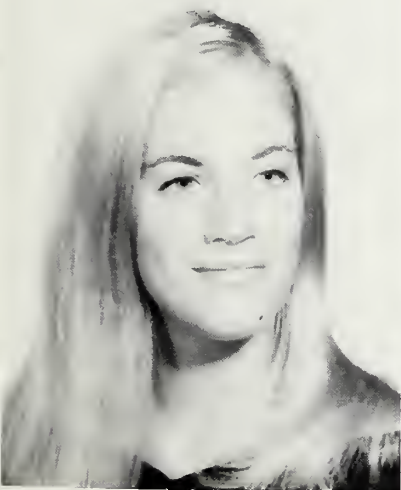

evelyn rebecca perkins





norma jane pittman



larry eugene reel



carolyn kaye rose



elizabeth anne schlatter



albert wollaston smith, III



harry moran smith

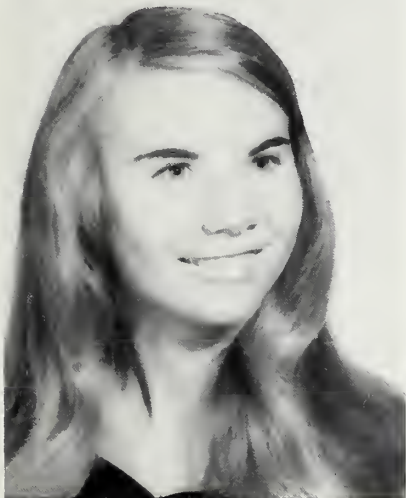

vicky amelia spell



sam ray summerlin



joseph lee taylor



doris marie teel

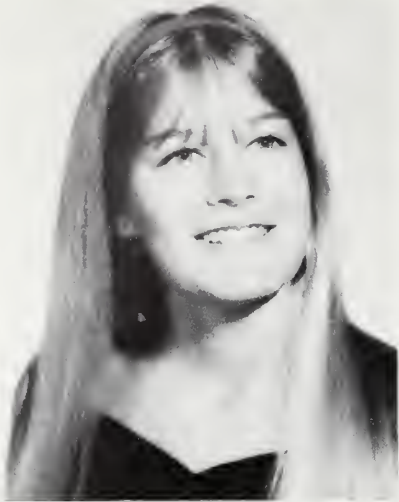

mary kathryn thompson



keith arnold tyson



thomas wayne tyson

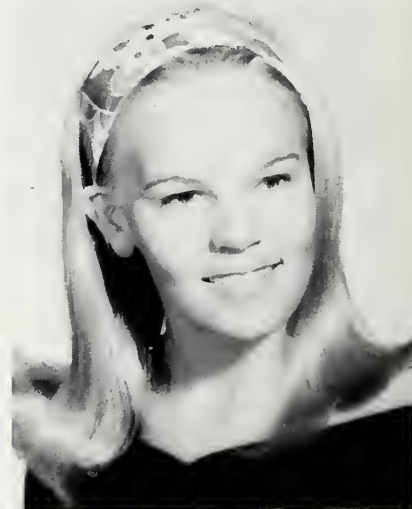

lola dean umphlett

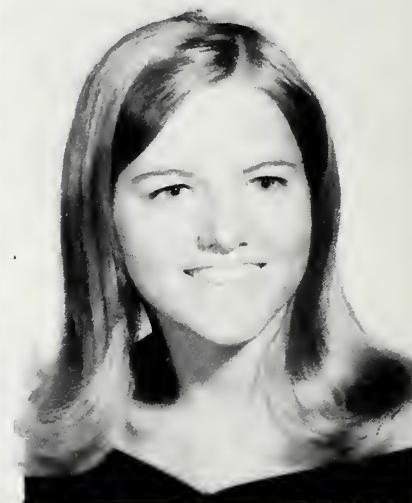

brenda joyce vandiford



willis henry vandiford, jr.



ronnie lee wainwright



bobby gene webber

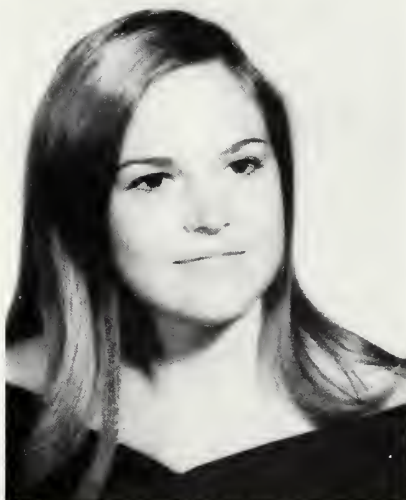

barbara jean wells

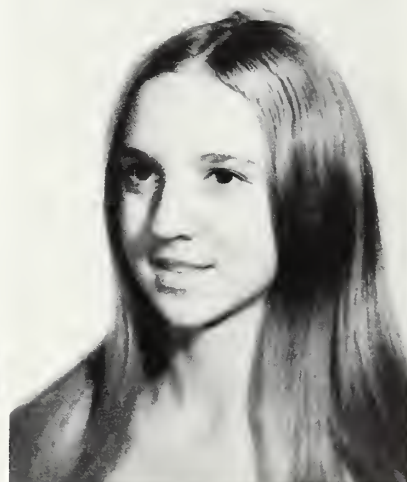

lula lee williams

who's what

gary alford: dramatics 1,2,3,4; science club 1,2,4; math club 1; french club 1,2; art club; rose high school transfer.

donna allen: dramatics 1; math club 1,2,3,4 sec. 3,4; fca 3,4 sec.-treas. 4; keyette club 3,4; archway ass't. ed. 4; marshall 2; nhs 2,3,4; monitor 2,3; basketball 1,2,3,4; majorette 2,3 ass't. head 3; homecoming candidate 1,3,4 queen 3; letter basketball 1,2,3; who's who 4; sca rep. 1,3; class sec. 1; track ass't. 2,3.

james alfred allen: political science club 2,3; ffa 1; deca 3,4; marching and stage band 1,2,3,4; news 'n' views 3; bus driver 3,4.

mary susan allen: math club 2; political science club 3,4; dramatics 4; fta 3; science club 1; mixed chorus 1,2; archway business staff; news 'n' views 3; monitor 4; majorette 3,4.

lillian eugenia baird: jr. science club 1; sr. science club 2; fta 4; fbla club 3,4 pres. 4; keyette club 3,4 songleader 4; library club 1,2,3,4 sec. nednchsia 2; archway copy staff 4; news 'n' views 2,3,4; sub. scorekeeper j.v. basketball 1; who's who 4; science fair award 1; sca rep. 4; devil's den 4; ncarc state sec. 2,3; arc 2,3,4 pres. 2,3 vice-pres. 4.

carla garris baker: fha 1,2,3; fbla club 2,3,4 historian 2 parl. 3; typing ass't. 2,3,4.

james wilton baker: fbla club 2,3 vice-pres. 3; jr. science club 1; deca 3,4 historian 4; mixed chorus 2; office ass't. 3; archway photo. ed. 4; news 'n' views 3,4 sports ed. 4 photo ed. 4; j.v. football 1; wrestling 2,3.

james earl barrett: mixed chorus 1,2.

paula howard batts: jr. science club 1; dramatics 1,2; fta 2,3,4 pres. 3; sr. science club 3,4 treas. 4; political science club 3,4; keyette club 3,4; archway feature staff 4; news 'n' views 2,3,4; monitor 2; j.v. cheerleader 1; science project winner 1; school store 3; sca rep. 2; class sec. 2; miss archway 4.

nancy deborah baucom: fta 1,2; fbla club 3,4; deca 4; dramatics 3; library club 2,3,4; mixed chorus 1; archway publicity staff 4; girls state 3.

dalton rufus beamon: ffa 1,2,3,4; deca 3.

vida lynn blackley: fta 1,2,4; dramatics 3; arc 3,4; library club 1,2,3,4; archway copy ed. 4; news 'n' views 3,4 copy ed. 3 editor 4.

rebecca anne brumbeloe: fta 1,2,3 prog. ch. 4; political science club 3,4; keyette club 3,4; dramatics 4; marching band 1,2,3,4; archway art staff 4; news 'n' views 3,4; monitor 4, ass't. monitor 1; majorette 2,3,4 ass't. head 4; color guard 1; who's who 4; sca icc ch. 4; sca rep. 2; class treas. 2.

beverly joy bundy: fta; political science 2,3,4; dramatics 3,4; math club 3,4; keyette club 4; lib. club 1,2; office ass't. 4; archway pub. mang. 4; news 'n' views 2,3,4; marshall 1,2,3; nhs 2,3,4; monitor 3; girls basketball statistician 1,2,3,4; girls' state 3; sca rep. 1.

charles calhoun: jr. science club 1; math club 2,3; news 'n' views 4; monitor 4; j.v. football 1; baseball 2; football 4.

patsy lou carraway: math club; fbla club 2,3,4; deca 2,4; office ass't. 3,4; typing ass't. 4.

simon cox: junior science club 1; key club 3,4 treas. 3, vice pres. 4; math club 2,3,4 pres. 3; science club 3; lab ass't. 4; monitor 3,4; j.v. basketball 1 cap. 1; j.v. football 1, cap. 1; varsity football 2,3; baseball 2,3; track 3; keyette club sweetheart; baseball 1,2,3; football 2,3; track 3; who's who.

lonnie davis daniels: basketball 1,2,3,4.

david edward davenport: science club 1,3,4; political science club 3; archway business manager; school store 4; sca rep. 3; transfer from asheville school.

brenda davis: fha 4; deca 2; typing ass't. 3,4.

laura etta davis: fbla 3; homecoming candidate 4; sca rep. 4; deca 3,4; dramatics 3.

stephen daryl daughtry: math club 1,2,3; political science club 2,3,4; marching band 1,2,3; monitor 2; wrestling 2; school store 4.

john dickinson: junior science club 1; math club 2,3; key club 3,4; fca 3,4 pres. 4; track 1,2,3,4; j.v. basketball 2; varsity basketball 3,4; baseball 3,4; j.v. football 1; varsity football 4; boys' state 3; most valuable player, baseball 3; who's who 4; track 3, all conference; sca rep. 1,3; class reporter 1; class pres. 3.

kenneth roy dunn: key club 2,3,4; vice pres. 3, pres. 4; math club 2,3,4 vice pres. 3; ffa 1; nhs 2,3 treas. 3; football 2,3,4 cap. 4; bus driver 3,4; class vice pres. 2.

david dwyer: junior science club 1; math club 3; wrestling 1; baseball 3 most improved player 3; sgt. of arms 2.

noah gordon edwards: science club 2,3,4; mixed chorus 2,3; office ass't. 2,3; bus driver 3, sub. 4.

debra sue ellis: math club 1,2,3,4; dramatics 1; keyette club 3,4; archway copy editor; marshall 2,3; nhs 2,3,4; monitor 3,4 head monitor 4; who's who; sca rep. 2; class sec. 3.

randall wayne erwin: junior science 1; math club 2; marching band 1,2,3,4; stage band 3,4 band vice-pres. 1 pres. 2, 3,4; office ass't. 4; band most improved student musician.

kathryn earlene finklea: junior science club 1; political science club 2,3; dramatics 4; keyette club 3,4; archway business staff; monitor 2,3; track ass't. 2,3; sca rep. 2,3.

patsy jean flake: dramatics 2,4; fta 2,3,4 program chairman 3; junior science club 1; science club 2,3; keyette club 3,4 pres. 4; fca 3,4; marching band 1; archway photography staff 4; news 'n' views 2; monitor 3,4; basketball 1,2,3,4; lettered in basketball.

edna earl frizzelle: fbla 3; fha 1,2; deca 4; office ass't. 3; key club sweetheart 2; ffa sweetheart 2.

dewey wesley fuquay: library club 1,2,3,4 rep. 2 treas. 4; fca 3,4; key club 4; j.v. football 1; basketball 1,2; golf 1,2,3,4; lettered in golf 3.

chuck gardner: political science 2,3,4; junior science 1; mixed chorus 2; news 'n' views 3.

sally kay garris: fha 1,2,3 reporter 3; fbla club 4; typing ass't. 3,4; drill team 1.

vickie lynn gorham: fca 3,4 prog chm. 4; fta 2; homecoming candidate 4 friendship court 4; basketball 1,2,3,4; all conference 3; sca representative 4.

barry mitchell hamill: ffa 2,3; bus driver 4; belvoir-falkland transfer.

ronnie lee hamill: ffa club 1,2,3; bus driver 4; belvoir-falkland transfer.

rufus alexander hamilton, jr.: math club 4; fbla club 4; ffa 1,2,3; news 'n' views staff 4; baseball 1; south edgecombe high school transfer.

jeffrey allan hardison: ffa 1,2,3 treas. 3; deca 4; ffa live-stock award 2,3; ted vandiford award 3; school store 3; class sgt. of arms 3.

sarita wyne hardy: jr. science club 1; sr. science club 2,3,4; dramatics 4; keyette club 3,4; fca 3; archway ass't. ed. 4; monitor 3; basketball 1,2,3; cheerleader 2,3,4 head 4; homecoming candidate first runner-up 3; j.v. cheerleader head 1; all conference basketball 3; who's who 4; sca rep. 1.

karol anne hart: science club 1,2,3,4; math club 2,3,4; fta 2; dramatics 1,2,3,4; keyette club 3,4; band 1; archway sports staff 4; basketball 1; cheerleader 3,4; school store 3,4.

walter clifton heath, jr.: jr. science club 1; deca 4; marching band 1,2,3,4.

lisa heller: math club 2,3,4; keyette club 3,4; jr. science club 1; sr. science club 3,4; marching band 1,2,3; stage band 3,4; band council rep. 3,4; basketball 1.

larry lafayette horne: pep club 1; vica club 2; deca 4; key club 4; fbia 4; monitor 4; wrestling 3,4; transfer from new-bern high school.

bobby lee house: deca 3,4; ffa 1,2,3.

larry thorne james: math club 1,2,3; sr. science club 2,3; dramatics 3,4; marching band 1,2,3,4; stage band 3,4; band council 1,2; student director 4; lab ass't. 1,2,3; j.v. football 1; wrestling 2,3.

letha jarman: science club 2,3; fta club 4; dramatics 2,3,4; keyette club 4; drum majorette 4; archway publicity and copy staff 4; monitor 3; majorette 3; school store 2.

gretchen jefferson: jr. science club 1, treas. 1; fta 2,3,4, vice-pres. 3; keyette club 3,4 vice-pres. 4; sr. science club 2,3; sec. 3,4; archway photography staff 4; ass't. monitor 3; cheerleader 3,4; majorette 1,2; homecoming candidate 2,4; who's who 4; sca rep. 3; class treas. 1.

gloria jean johnson: fca 3,4; jr. science club 1; fta 2,3; fbla 3, historian 3; drama 3,4; keyette club 3,4; archway art staff 4; news 'n' views 3,4 art ed. 3; monitor 3,4; basketball 1,2, 3,4 all conference 3, all tournament 3, most valuable player 3, all area 3.

carol joy joyner: fta 1,2,3,4, prog. ch. 4; jr. science club 1; sr. science club 3,4; keyette club 3,4; dramatics 1,2,3,4; archway business staff 4; news 'n' views 2,4 managing ed. 4; monitor 3,4.

elizabeth reide joyner: jr. science club 1; dramatics 1; sr. science club 3; fta 3; keyette club 3,4; library club 2,3,4; fca 3,4 prog. ch. 4; archway sports staff 4; basketball 1,2, 3,4; alternate cheerleader 3; j.v. cheerleader 1; who's who 4; letter basketball 1,3.

ethel kathryn kilpatrick: jr. science club 1, reporter 1; dramatics 1,2,3,4; political science club 2,3; fta 3,4; keyette club 3,4; archway ed. 4; news 'n' views 2,3,4; marshall 1, 2,3; nhs 2,3,4; monitor 2,3; cheerleader 3,4; j.v. cheerleader 1; who's who 4; woodsmen of the world award 3; sca rep. 1.

geraldine king: fha 1,2,3,4 vice-pres. 2, sec. 3, pres. 4; deca 3,4.

helen ann lawrence: jr. science club 1; fta 3; political science club 2,3,4 treas. 3,4; keyette 3,4; sec. 3,4; archway feature staff 4; nhs 2,3 sec. 3; monitor 3,4.

nell marie lewis: fha 2; jr. science club 1; dramatics 1,2; library club 3,4; deca 3; fbla 3; archway publicity staff 4.

pattie lewis: keyette club 3,4; jr. science club 1 vice-pres. 1; sr. science club 2,3,4; library club 1,2,3,4 reporter 1, sec. 3, pres. 4; archway ass't. ed.; marshall 1,2,3 chief 3; nhs 2,3,4 vice-pres. 3, pres. 4; library ass't. of the year 3; dar good citizen 4; sca rep. 1,3; class vice-pres. 3; farmville arc 3,4.

charles ray little: math 1,2,3,4; monitor 4; news 'n' views 4.

ashley little: deca 3,4; ffa 1,2,3; fha sweetheart 3.

melissa harper mc david: jr. science 1; keyette club 4, math 2,3,4; sr. science club 2; dramatics 2,3,4; archway sports staff 4; news 'n' views 1,4; monitor 2; basketball 1,2,3; most improved jr. 3; basketball letter 1; science project award 1; school store 2,4; sca rep. 2; track assistant 1,2.

david michael mclawhorn: math club 2,3,4 treas. 3,4; science club 1; scc 3,4; monitor 3; track 1; sca rep. 1; class pres. 2.

ronald manning: ffa 1,2,3; deca 3,4; monitor 1; bus driver 4.

carl anthony massey: math 1,2,3; deca 3,4 vice-pres. 3, pres. 4; political science club 1,2,3; band 1,2,3,4; stage band 1,2,3,4; office ass't. 4; j.v. football team manager 1; most improved band student 3; teenage driving contest 3.

lynne ann minette: jr. science club 1; sr. science club 2,3,4; keyette club 3,4; library ass't. 1,2,3,4; archway business staff 4; news 'n' views feature ed. 4; nhs 2.

carol willis modlin, jr.: math club 3,4; jr. science club 1; sr. science club 2,4 pres. 4; political science club 3; band 1,2,3 drum major 3 vice-pres. 3; stage band 4; lab ass't. 4; sca par. 3; sca rep. 2.

danny glenn moore: fca 4; alt. monitor 3; j.v. football 1; football 2,3,4; wrestling 2,3,4; track 2,3,4; most improved award for wrestling 3.

william earl moore: office ass't. 4.

allen mooring: ffa 1,2,3 reporter 3; deca 3,4; j.v. football 1.

randy mooring: deca 3,4; ffa 1,2,3.

deborah louise mozingo: jr. science club 1; fta 2; fbla 3,4; dramatics 4; deca 4; archway publicity staff 4; monitor 3,4.

dickie ray newton: football 1,2,3; track 1,2,3; basketball 3; j.v. basketball 2; most valuable in track; 5th place in state in low hurdles; football manager 4; all conference football 1,2,3; all east 3; most valuable back 3; rocky mount evening telegram back of the week 3.

jeff o'neal: jr. science club 1; deca club 3,4; track 2.

becky perkins: fbla 4 sec. 4; fta 2,3,4; jr. science club 1; sr. science club 3; political science club 3; keyette club 3,4; dramatics 1,4; archway business staff 4; news 'n' views 3,4; monitor 4; cheerleader 2,3,4; homecoming candidate 4; j.v. cheerleader 1; school store 2.

norma jane pittman: political science club 2,3; jr. science 1; fta 3,4; dramatics club 1,3,4; keyette club 3,4; student involvement comm. 3; office ass't. 4; archway feature staff 4; news 'n' views 1,2,3,4 sports ed. 3, ed. 4; monitor 1, 2,3; basketball 1; football, basketball, and track statistician 1,2,3,4; j.v. cheerleader 1; most valuable staffer 3; who's who 4; sca reporter 2,3 sec. 4.

gene reel: ffa 1,2,3,4; deca 3,4 par. 4; key club 4; wrestling 2,3,4; track 2,3,4; football manager 3,4; mvp in wrestling 3; all conference in track 3; school store 2,3.

carolyn rose: fha 1,2 par. 2; fbla 3,4; deca 4; keyette club 4; deca sweetheart 4; 3rd place award as miss deca 4.

betty schlatter: keyette club 3,4 treas. 4; jr. science club 1; sr. science club 3,4; fta 3,4; political science club 3; dramatics 4; archway art staff 4; news 'n' views 4 art ed. 4; marshall 2,3; alt. monitor 3,4.

albert wollaston smith: sr. science club 3,4; math club 1,2,3,4; political science club 3,4; band 1,2,3; dance band 1,2; j.v. football 1; j.v. basketball 1,2; track team 2; district science fair winner 3; state science fair 3; sca rep. 2.

harry smith: political science club 2,3 pres. 3; library club 1,2,3; key club 3,4 sec. 4; scc 3,4; marshall 2; j.v. football 1; varsity football 2,3,4; boys state 3; who's who 4; school store 4; sca vice-pres. 3; sca rep. 2; class pres. 1.

vicky amelia spell: junior science club 1; dramatics 1,2,3,4; fta 2,3,4; science club 3; fbla 4; news 'n' views 3; archway photography staff 4; ass't. basketball manager 3 manager 4; school store 3.

sam summerlin: mixed chorus 1,2; baseball 1,2,3; bus driver 3,4.

joby taylor: ffa 1,2,3; deca 3,4; j.v. basketball 1.

doris teal: fha 2; fta 3,4; fbla 3,4; junior science club 1; dramatics 4; archway publicity staff 4; cheerleader 4; majorette 1,2; homecoming candidate 4; who's who 4.

mary kathryn thompson: jr. science club 1; keyette club 3,4; fta 2,3,4 sec. 4; fbla 3,4 treas. 3, v-pres. 4; archway business staff 4; ass't. monitor 3; sci. proj. award 1; school store ass't. 3; cheerleader 3,4; majorette 1,2; homecoming candidate 2; who's who 4.

keith tyson: ffa 1,4; deca 3,4; political science 2,3,4; office ass't. 3,4.

wayne tyson: ffa 1,2,3; deca 3,4.

lola umphlett: fta 1,3; fha 1,2,3; deca 3,4; news 'n' views 3; majorette 1,2,3,4 head 4.

brenda vandiford: fha 1,2,3; dramatics 1,2,4; fta 3; deca 3,4; fbla 4 treas. 4; typing ass't. 4; most improved student home economics.

willis henry vandiford: ffa 1,3; political science 2,3,4; deca 3,4; fbla 4.

ronnie wainwright: math club 1,2,3,4; dramatics 3,4; deca 4; fbla 3,4; office ass't. 3; monitor 1; j.v. football 1; varsity football 2; school store 2.

bobby gene webber: ffa 1,2; deca 3,4.

barbara jean wells: junior science club 1 sec. 1; dramatics 1,2,3,4; political science club 2,3,4 sec. 3; fta 3,4 treas. 4; keyette club 3,4; scc 3,4; archway business manager; news 'n' views 2,3,4 editor 4; j.v. cheerleader 1; cheerleader 2,3; who's who; school store 4; sca reporter 3, pres. 4; sca rep. 1,2,3,4 class vice-pres. 1.

lula lee williams: sr. science club 4 rep. 4; jr. science club 1; math club 2,3,4; dramatics 1,3,4; keyette club 3,4 sec. 4; lab ass't. 4; archway feature ed. 4; marshall 1,2,3 ass't. chief 3; nhs 2,3,4; majorette 1,2,3,4; who's who 4; science fair award 1; sca rep. 1,3; class treas. 3.

juniors



junior class officers



junior marshals

hazel allen
jerry allen
naomi anderson
allyson andrews
bebe aycock
patsy baker



roger barefoot
ella barnes
margie barnette
avis barrett
jackie barrett
linwood barrett

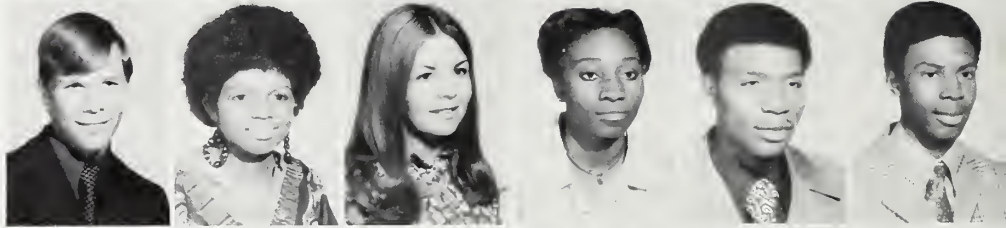

john basso
diane beamon
rufus beamon
darlene blair
james blalock
jesse blalock

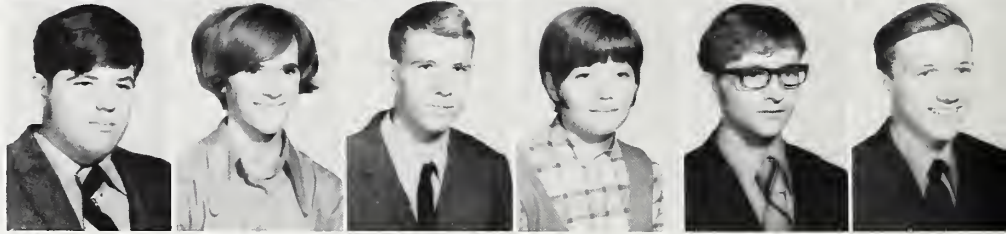

sammy blalock
terry blalock
willie boyd
frank brady
tommy brady
russell britt

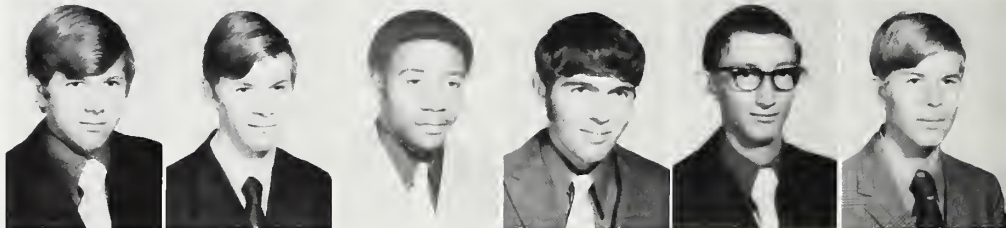

linda brock
millie brown
willie brown
grant bullock
sharon burress
annette carney

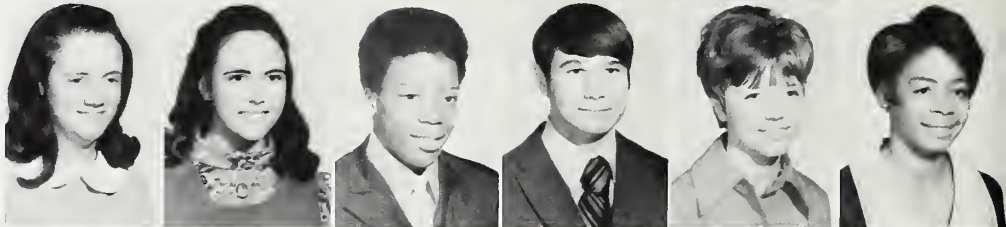

ronald carraway
gail case
mike clark
janice cox
jackie craft
billy creekmur





lauretta creekmur
vance daniell
betty daniels
mandy daniels
janet darden
richard davis



mack dickens
geneva dunn
peggy eason
roger eason
alvin edmundson
tony edmundson

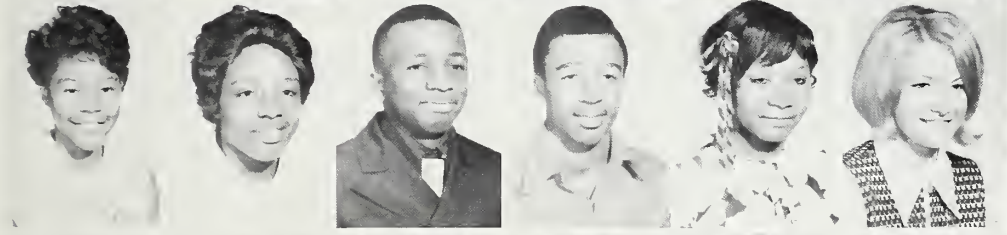

dardene edwards
daphene ellis
james ellis
percy ellis
sylvia ellis
jilayne erwin

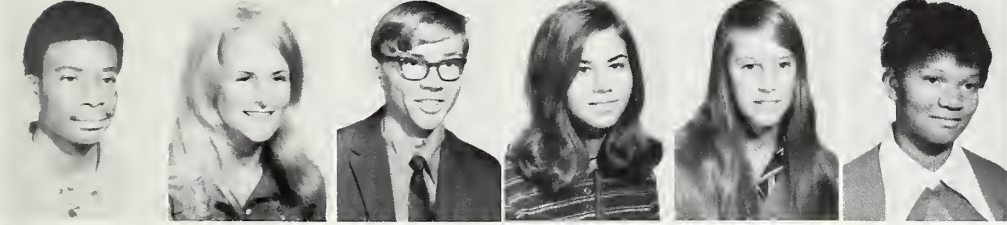

elandar forbes
cynthia fulford
larry futreli
adrienne gardner
lida gardner
luidell gay



gwendolyn gorham
 diane griffis
 celia harris
 teresa harris
 frankie hemric
 gwen hillard

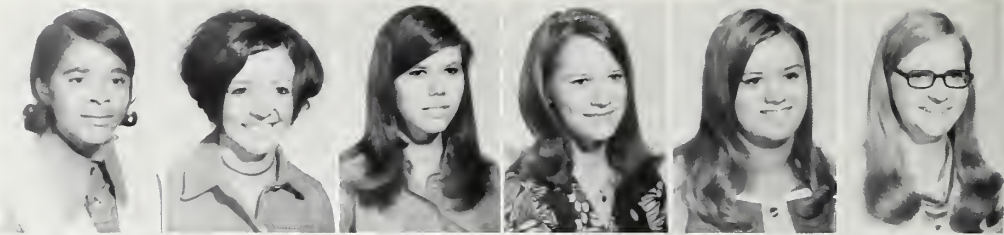

ray hines
 patricia hobgood
 larry hopkins
 larry howard
 marilyn james
 james johnson



pam johnson
 joanie jordan
 ben joyner
 mary joyner
 debbie keel
 linda knight

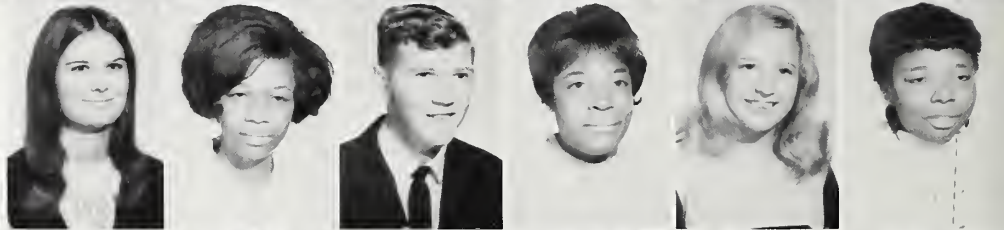

barbara lang
 charles lawrence
 doug leonard
 vickie letchworth
 nan-et lewis
 claudia little



patricia little
 jo anne mccooy
 vickie mclawhorn
 carrie mercer
 delores mercer
 evelyn mercer



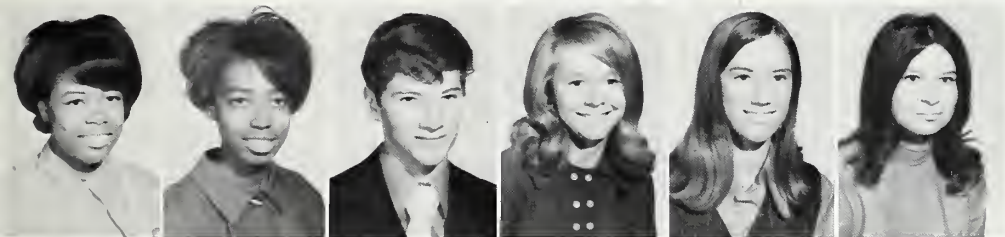

lillie mercer
betty monk
carlos moore
cathy moore
connie moore
doris moore

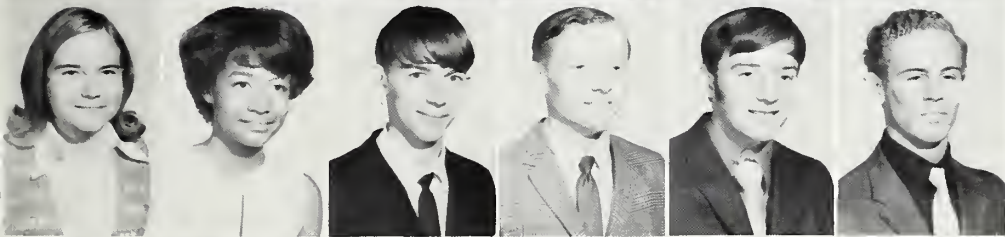

jeanie moore
gayle morgan
randy mozingo
howard nanney
johnny nanney
ed newton



larry newton
aletha nobles
pennell norman
floyette norville
mark oglesby
ernestine o'neal



eddie pate
lea patterson
tommy peaden
georgia powell
ray price
selma price

thomas randolph
charles rasberry
sue reel
vickie roberts
donna ross
donnie ross

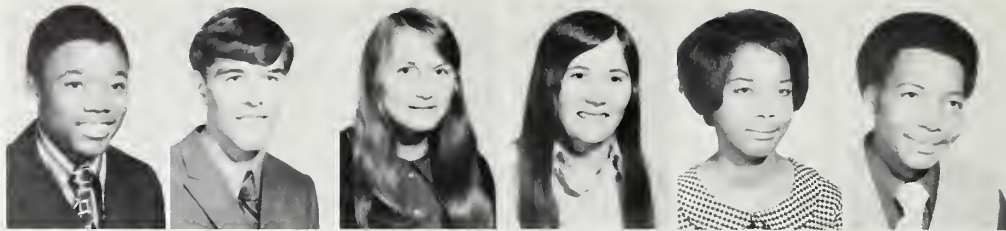

bobbi schlatter
kenneth sermons
erwin shelby
jeffrey shirley
sheryl shreve
calvin speight

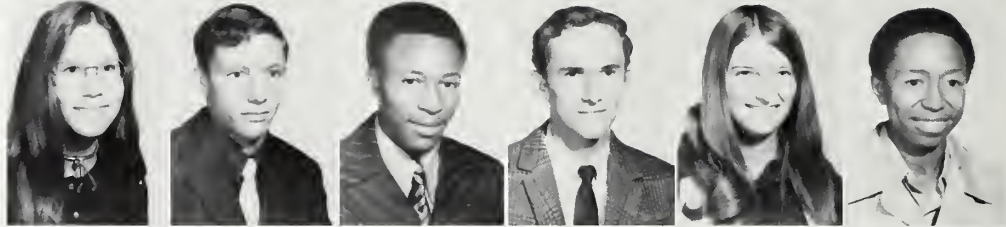

linda speight
louis spell
brenda stancil
james staton
linda strickland
taxton strickland

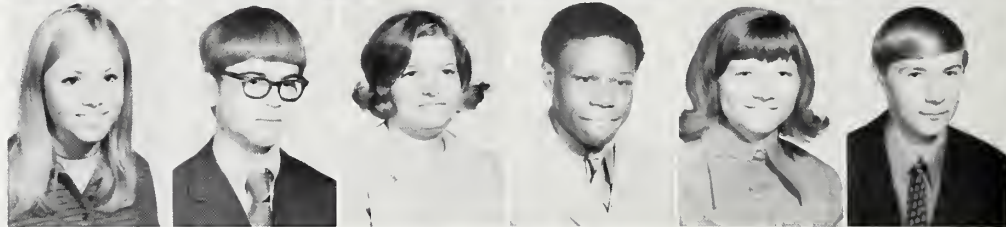

roger sugg
garland suggs
charles sutton
janet taylor
connie tripp
linda tripp



robert tripp
bettie tugwell
brownie tugwell
kathy tugwell
marla tugwell
shelia turnage

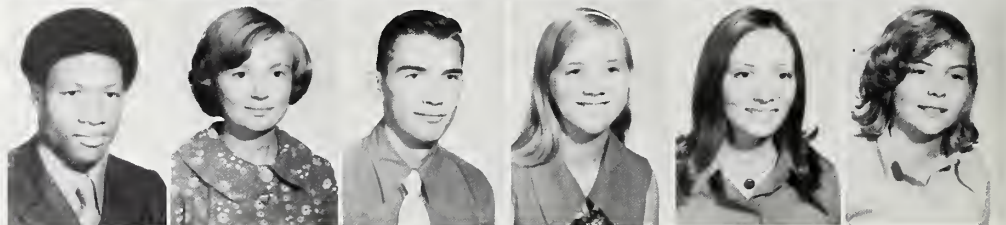



judy tyson
mattie vines
phillip wainwright
linda ward
sherrv webb
earl white



morris williams
willie williams
luann willoughby
cloyce wilson
carolyn wooten
gail worthington



david wrought



sophomores



sophomore class officers



sophomore marshals

marty albritton
 linda anderson
 wilbert anderson
 debbie ange
 rose bagley
 tim bailey

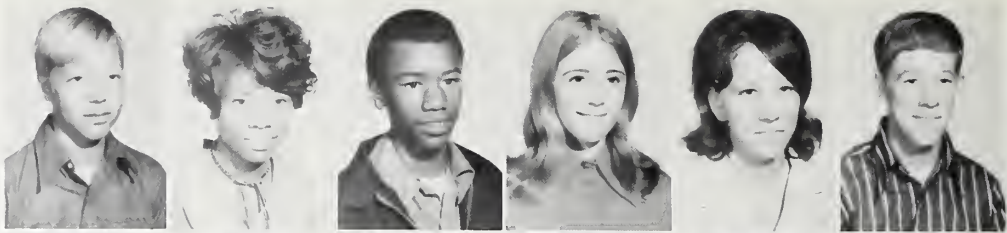

connie baker
 mary barnes
 sandra barnes
 agnes barrett
 claudia barrett
 mike baucom



art beaman
 robbie bell
 frank blalock
 randy blalock
 joyce blow
 deborah bowen

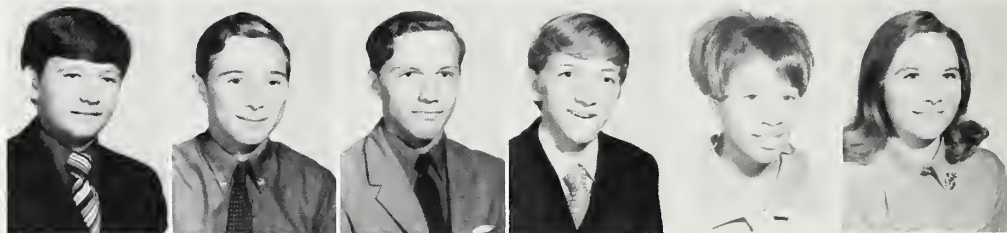

carl brock
 janet brown
 kathy brumeloe
 frank bullock
 ricky bundy
 shirley butts



betty bynum
 terry bynum
 wayne calhoun
 susan carraway
 charles chappelear
 joyce cherry

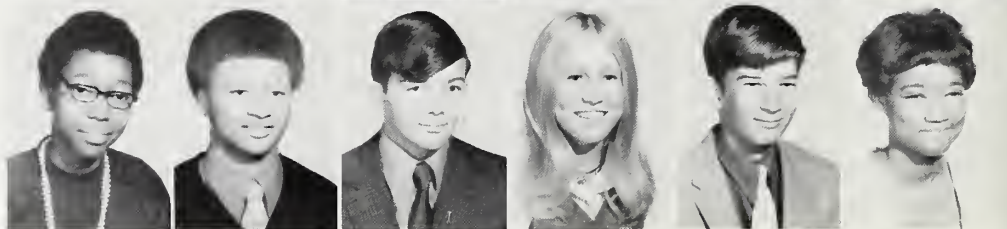



edith civils
dorothy cooper
cindy couling
bobby daniels
dewanda davis
michael dixon



glen dwyer
cindy eason
james eason
david ebron
annie edwards
annie ellis



bobby erwin
rodney evans
bertha finch
chuck finklea
dorothy foreman
ray forrest

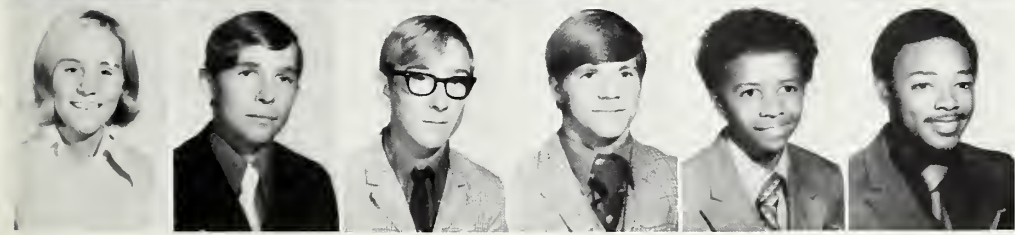

betty jo frizzelle
randy futrell
edward ray garris
ronnie gay
victor gorham
larry green

rosa hagens
 alton hampton
 ernestine hardy
 clarence harris
 steve harris
 donnie hawkins



george hillard
 hubert hines
 david holloman
 faye howard
 wayne jones
 don joyner



margorie jovner
 jody joyner
 deborah king
 martha knight
 mike lambert
 nancy lang

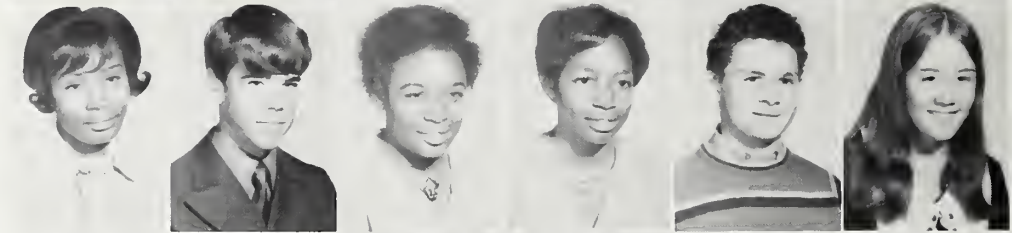

jimmy langley
 phil lewis
 phyllis lewis
 david lucas
 bobby locust
 roger marston



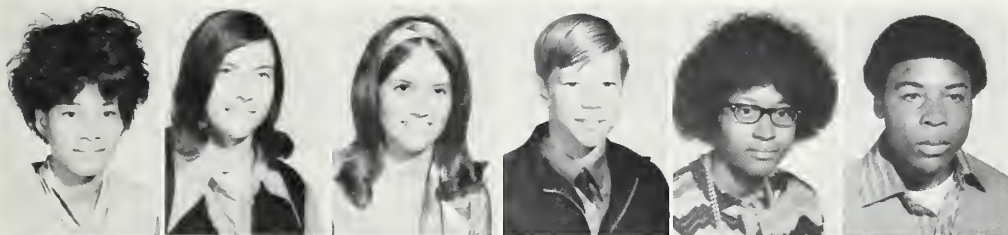

barbara maye
debra mclawthorn
judy mclawthorn
tommy miller
lillie mitchell
alexander monk

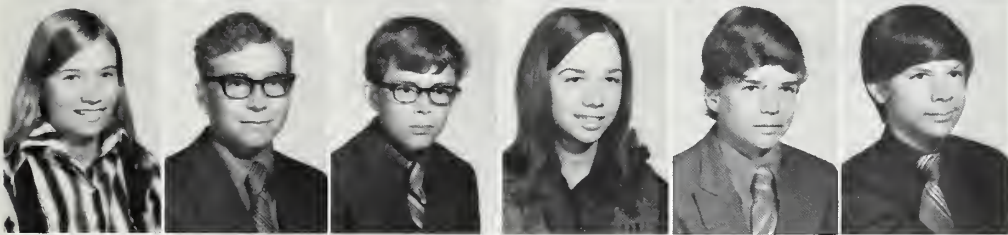

connie moore
gentry moore
ronnie moore
mary jo mooring
robert mooring
chester mosley

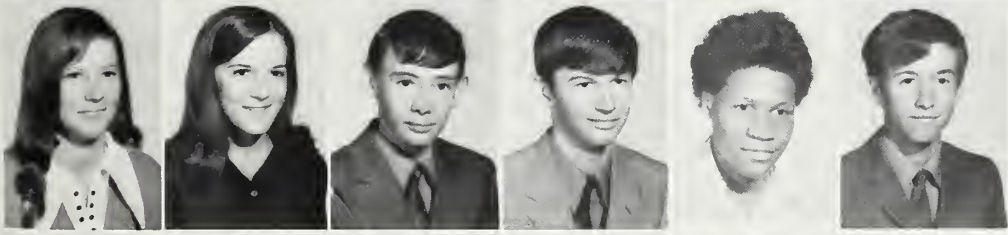

diane mozingo
donna mozingo
j. r. murphy
brad nichols
glenda nobles
dennis norville



jamie norville
gayle oakes
clark owens
kim parker
maggie parker
mary randolph

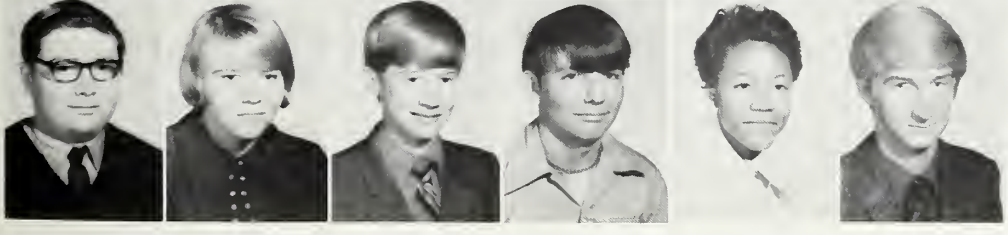

mike rhodes
reita robinson
charles rose
randal rouse
berniece shelley
bennett smith

benny smith
 lelia smith
 wanda smith
 trina spears
 blaney speight
 carolyn speight



helen speight
 patricia stancil
 deborah staton
 larry staton
 linwood staton
 glenn strickland



george strickland
 bobby sutton
 sandra sutton
 david taylor
 marshall thompson
 phyllis tugwell

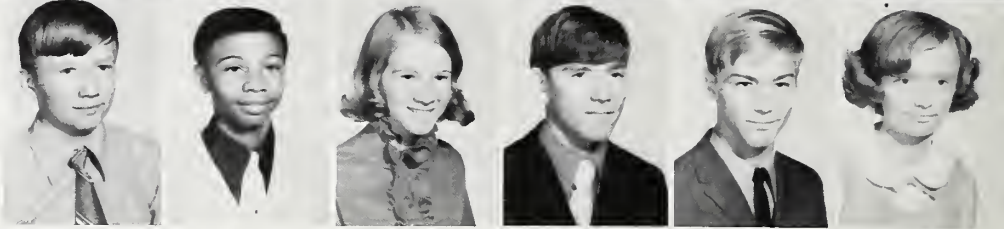

carl turnage
 janice tyson
 carolyn vandiford
 linda vandiford
 sue vandiford
 ronald vernon



mary vines
 stanley wainwright
 velma ward
 william ward
 brenda wilkes
 donald williams





grace williams
mccoys williams
diane williford
sito willoughby
gwen wilson
billy wooten



daisy wooten
danny wooten
ed wooten
helen wooten
margie wooten
shirley worsley



freshmen



freshman class officers



lorene anderson
thurman barnes
eva barrett
mattie brown
mitchell brown
brenda carmon

jackie carmon
charles cooke
jasper cooper
mattie cooper
luther cox
gloria daniels

stanley dixon
debbie dunn
sandra dunn
lois dupree
sandra dupree
sandra kay dupree

brooks eakes
 etta ebron
 judy ebron
 doris edwards
 edith edwards
 edmond edwards



john edwards
 michael edwards
 patricia edwards
 ronald edwards
 susan edwards
 etta ellis



martha rose ellis
 peggy ellis
 laine engelhardt
 jesse evans
 phil evans
 debbie everette

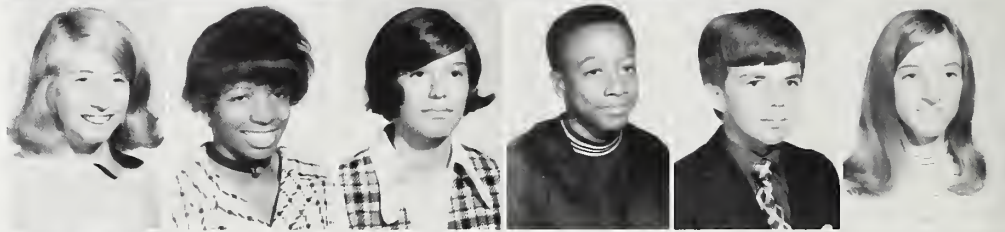

beth fields
 gloria floyd
 vincent forbes
 cathy forrest
 billy garris
 terry garris



eunice gay
 judy gay
 marie gay
 melvin gay
 winnie gay
 benjamin gorham



james allen gorham
 james roy gorham
 judy gorham
 van gregory
 patricia griffin
 dianne hardison





gwen harper
johnny harris
joyce harris
malcolm harris
mattie harris
randy harris



sandra harris
gwanda hart
diane hawkins
kathie heath
jackie hedgepeth
debbie hines



marty hobgood
alice horne
danny horne
eddie horne
debra horton
ronald house

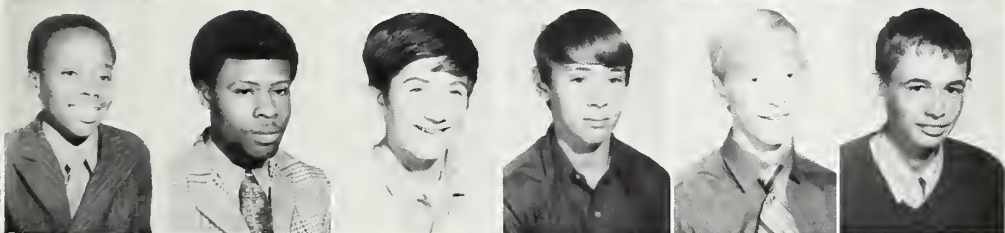

rudy house
walter howard
frank hudson
bill johnston
barry johnson
billy ray jones

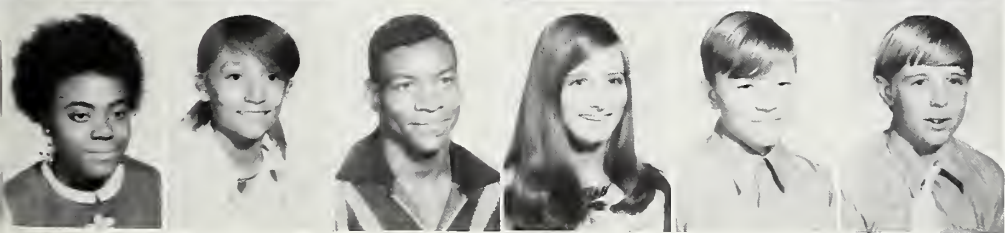

lou ester jones
charieese jordan
cleo jordan
donna joyner
steve joyner
lee keel

roland letchworth
 michael little
 thomas matthews
 david may
 ervin may
 willie may

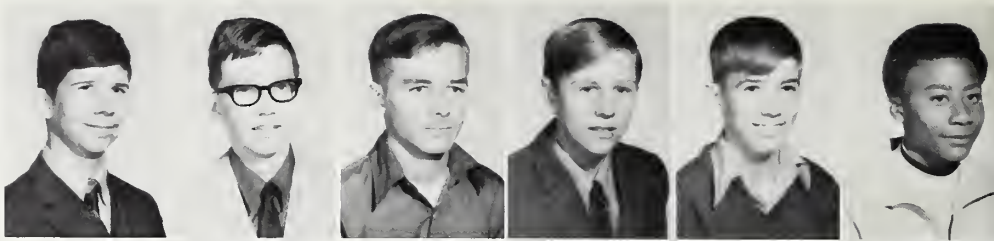

ricky meeks
 barbara mercer
 oglesby mercer
 tommy merritt
 judy mewborn
 terry milligan

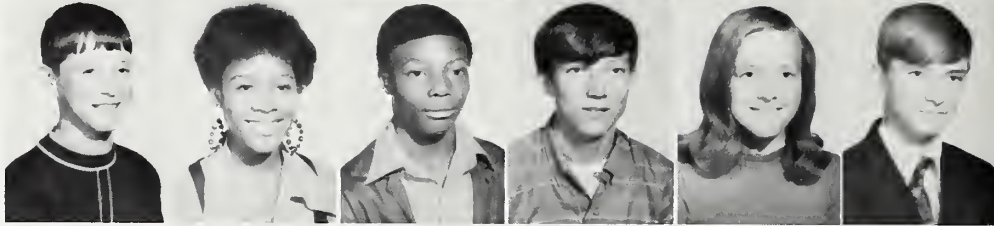

linwood mitchell
 margie mix
 pam monk
 macon moore
 anna mooring
 frances morgan



phlistine morgan
 deloris moye
 patricia mozingo
 thomas mozingo
 jerry murphrey
 debbie nanny



rowena newton
 leroy nobles
 margie nobles
 bryant oakley
 delane o'brien
 wave oglesby



juandean owens
 phyllis owens
 david patterson
 debbie pittman
 mary dell pope
 amy powell

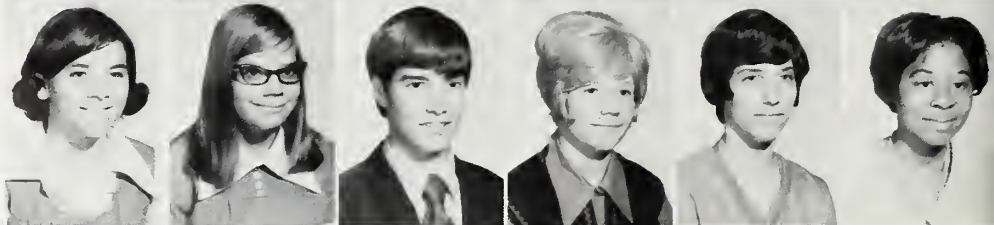



bobby powell
 thurman powell
 laverna randolph
 linda randolph
 pamela reel
 barbara reid

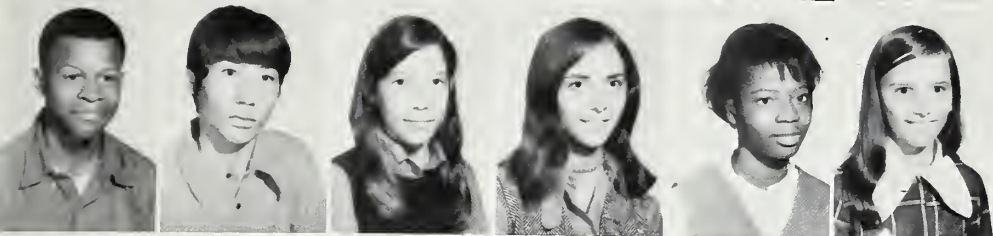

tony reeves
 milton roberts
 donna schletter
 jo ann sermons
 velma shelley
 ellen shirley



helen shirley
 nancy shirley
 brenda smith
 david smith
 brenda speight
 debbie speight



lillis stancil
 delores stocks
 gary stocks
 kathy sutton
 mervin taylor
 rosemary taylor



shelley trowbridge
 michael turnage
 bennie tyson
 colleen tyson
 danny tyson
 joyce tyson



linda tyson
 steve tyson
 chip venters
 donnie vick
 jimmy vick
 audrey vines
 leon vines



mike walston
 bernadine ward
 larry ward
 maxine ward
 mike watson
 cynthia webb



ed wells
 edna white
 bobby williams
 connie ray williams
 johnny williams
 morris williams

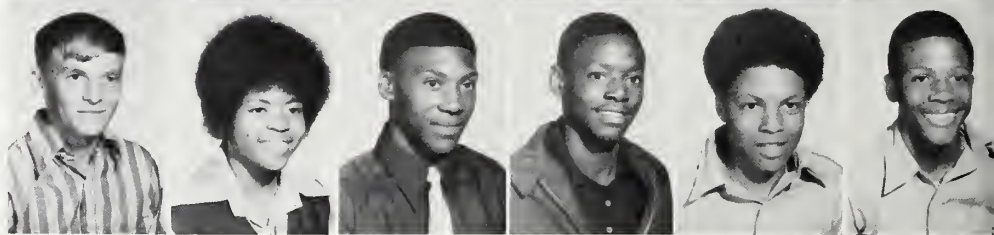

janice willoughby
 bobby winborn
 randy witherington
 charlene wooten
 debbie wooten
 gwen wooten



ronnie wooten
 troy wooten
 diane worthington
 robert worthington
 mike wrought
 lillie young









BAR
QUIL
ST

PORTAGE
PORTO-PED SHOES FOR MEN
LANG'S INC.

JH
HARRIS

SCOTT
WISCONSIN REALTY

20



Town of Farmville

Collins and Aikman



The Turnage Company



A long established business firm in Farmville, the Turnage Company, supplies grain mix and feed mill service. For your hunting needs and house-hold goods, visit them today. Their friendly employees will be happy to assist you.

“It Pays To Play”



Kohler & Campbell Pianos
RCA, Zenith — T.V. — Stereo — Radios
Wurlitzer Pianos and Organs
Conn Band Instruments
Gibson Guitars and Amplifiers
Spalding & MacGregor Sports Equipment
Converse All Star Shoes
Browning Shotguns
Trophies & Engraving
Smith & Wesson Firearms
Fishing Tackle
American Field. Duxbak & Browning Hunting Clothes

East Walnut Street
Since 1946

Goldsboro, N. C.
Phone 734-2871

Music & Sports



Dupree's
Farmville, N. C.



Farmville Furniture



No matter what your furniture needs might be, Farmville Furniture Co. has the answer. Their Gift Shop is known throughout Eastern North Carolina. The Farmville Furniture Co. has an interior decorator to assist you.



Farmville Funeral Home

The modern facilities and expert services at the Farmville Funeral Home enable the management to provide the very best services to you during your time of need.

Farmville Dairies

Distributor of

Sealtest

Dairy Products

Jimmy Letchworth-Owner

Phone Number 753-5506



Tastee-Freeze

For good food and fun visit the Tastee-Freeze in Farmville. Owned by Clinton Joyner, the Tastee-Freeze is the swinging scene for teenagers on the go.



The First National Bank of Eastern North Carolina congratulates the
Class of 1971.
Member of F.D.I.C.

Compliments of



MORGAN OIL & REFINING COMPANY

PHONE 753--3183
600 WEST PINE STREET
FARMVILLE, N. C.
27828

Congratulations, 1971 Graduates

The Bank of Farmville



Established in 1904, the Bank of Farmville has served the citizens of Pitt County wisely and with concern. They extend their congratulations to the Class of 1971.

W
F
A
G



WFAG, the best Country Politan sound around, serves the Farmville area with good music and local news. Operated by Carl Venters and aided by FHS students Norma Pittman and Thorne James, WFAG serves Farmville High School in many ways.

Fountain Milling Co.



Located on Highway 258 in Fountain, the Fountain Milling Company is your local supplier of Wayne Feed. They offer the best processing for your soybeans and corn.

Edgecombe Bank and Trust Co.



Fountain, N. C.
member: FDIC

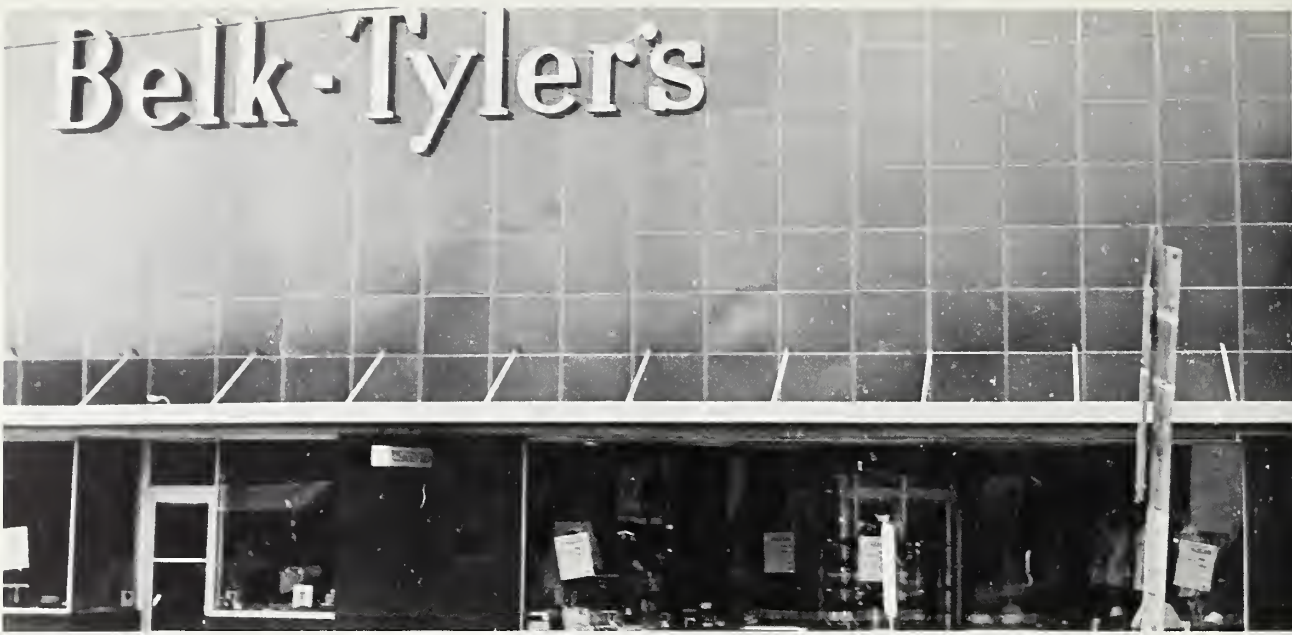

Belk Tyler

Located on Main Street, Belk Tyler's is the best place to go for all your clothing needs. Their modern clothes and expert service make it a joyful place to shop.

Bill Auto Parts, Inc.

Bill Auto Parts, the center for your automotive, truck, and tractor needs has NAPA quality parts to service you. Their expert personnel will gladly assist you.



Candlewick Inn



Ross' Camera Shop, Inc.

Kodak — Nikon — Mamiya — Yashica Photo Headquarters For
Eastern Carolina 506 Evans Street, Greenville, N. C. 27828

Kodak

Home Mutual Insurance

Joe D. Joyner, Agent

“A company that
cares for YOU”

Home Mutual Insurance, located on Main Street in Farmville, is ready to assist you in setting up an insurance policy. Mr. Joe D. Joyner, also a realtor will be happy to aid you in finding a home to suit your needs.



Mor Mac

Mormac in the heart of downtown Farmville, is equipped to handle all your printing needs. Mormac also carries any school supplies you might need.



The Marlboro Inn

The Marlboro Inn (motel), Farmville's home away from home for travelers. It has 30 air conditioned units and a swimming pool. Each room has a television.



Blount Harvey Co.

Blount Harvey and Company, located on Evans Street in Greenville, N. C., has the most modern clothes for teenagers today. Visit them soon.



Compliments of Lang's Inc.



Pitt County Transportation Co.

Pitt County Transportation Company offers the most efficient and dependable trucking service on both long hauls and local trips. This firm sends the Class of '71 their congratulations upon graduation.

Farm Service Center & Station

For all your farm needs see Farm Service Center & Station located in Fountain, North Carolina. Farm Service Center & Station congratulates the Class of '71.



McDavid Associates

McDavid Associates will survey your land for you with expert precision. Call Jack McDavid for dependability and efficiency.



Ray's Restaurant

Ray's Restaurant in the heart of Farmville serves delicious home cooked meals in the warmest and most pleasant atmosphere imaginable. Visit them today and enjoy the best meal ever.



Oakley Oil Co.

Oakley Oil Co. provides prompt metered deliveries with quality Phillips 66 Phil-heat heating oils. "It's performance that counts."



Harmony House South



The most exciting music house in the South!



Lorene's Beauty Shop

Lorene's House of Style specializes in frosting and permanent waving. For appointments dial 753-5780. Wigs and hairpieces sold and serviced. 264 by-pass, Farmville, N. C.



Bonnie's Cafe

Manager Sam Hobgood invites you to sample the unique home cooking at Bonnie's, for 25 years known as Farmville's "Place of good eating. Steaks, bar-b-que, fresh fish and oysters every day." Daily specials.



Shirley's Self-Service

Shirley's Self-Service is open every day to better serve its customers. Dealers in UNICO gas, they congratulate the 1971 seniors.

FCX Feed Mill



John J. Barefoot, manager of the FCX Grain-Marketing service, located on South Field Street Extension, and his staff are ready to fulfill your grain needs.



Tyson Jewelers

Design your own ring and have it in just 6 weeks! Gold Lance class rings are finest in quality craftsmanship. Compare and order yours today.

Compliments of Royster Farm Services



Fertilizers and Farm Chemicals
753-5122
Farmville, N. C.

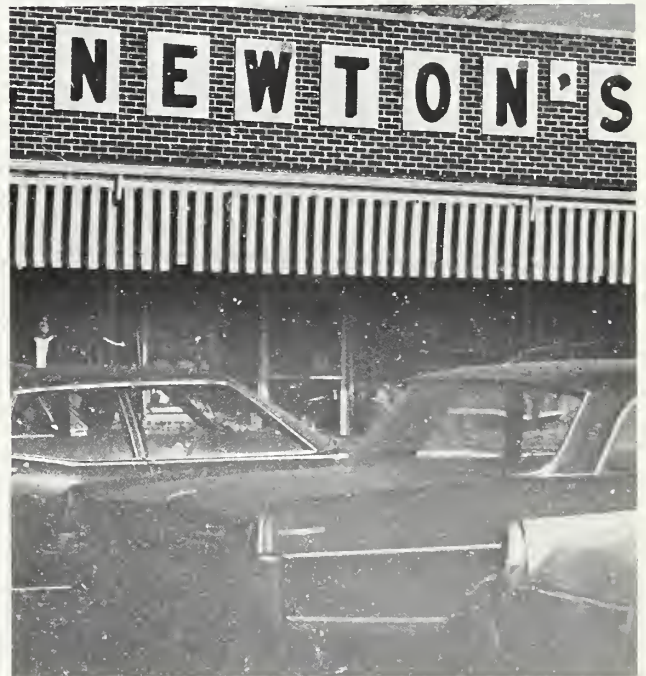

Newton's Red & White

Newton's Red and White has the finest stock of groceries around at low prices. Mr. Newton invites you to visit his store.

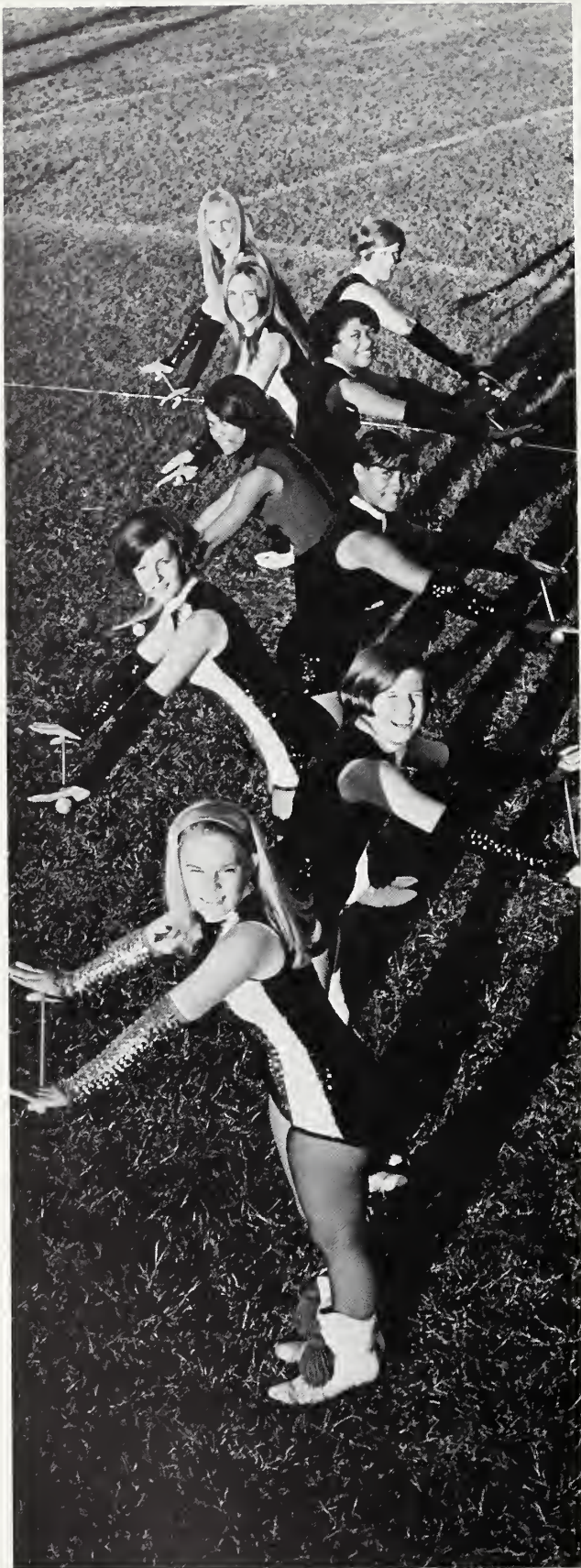

Majorettes 1970-71

Compliments of Bell's Warehouse



Bell's Warehouse congratulates the Seniors.



Kinston, N. C.

The show place of Eastern N. C.



VARCO-PRUDEN
METAL BUILDINGS

FARRIOR
— & SONS, Inc. —

JACK FARRIOR
STEEL FABRICATORS
GENERAL CONTRACTORS

FARMVILLE, N.C. 27828
264 BY-PASS WEST
919-753-4572



FOUNTAIN MOTOR CO.
Phone SH 9-3316

FOUNTAIN OIL CO.
P.O. Box 305

Kue's Pharmacy

Joe and Venetia
Kue, R.Ph.
South Main Street
Farmville, North
Carolina
Phone 753-4697

**Speight Service
Center
and Auto Parts**

121 West Wilson St.
Farmville, North
Carolina

“Complete Garage
and
Repair Service”

R.A. Gardner & Co.

R. A. Gardner and Company P.O. Box 335, Fountain, N. C. — Your Sealy Mattress Dealer

Compliments of
Superior Stone
Fountain, N.C.

Pope's Discount Center

Pope's Discount Center is known for its outstanding savings and friendly service. Pay them a visit today and you'll be glad you did.



"Shoes you can live in." 421 Evans St. Greenville, N. C.

Compliments of

Moore's Florist

We wire flowers. 105 E. Church St. phone SK 3-3056

Farmville Laundry
&
Cleaners

115 E. Wilson St.
Phone SK3-3192

S. & H. Cleaners

301 South Main St. SK 3-3110

Messer Chevrolet, Inc.

120 W. Wilson St. Farmville, N. C.

"Putting you First -
Keeps us First"



Coca-Cola Bottling Company

Greenville, N.C.

Fountain Apparel



A newly established firm, Fountain Apparel, produces many needed clothing articles each year. Fountain Apparel Congratulates the Class of '71.

Big Value Discount

103 S. Main St., Farmville, N. C. Owned and operated by Ken Wainwright, Home Town Boy. We think we have the lowest prices in town. Stop and Shop Big Value Discount.

Garner Furniture Company and Pargas

Garner Furniture Company and Pargas, the home of quality appliances, fast service, and fairest prices. Come-see-compare-and save. Phone 753-3124 or 753-3121 in Farmville.

Peele's Supply Store

Peele's Supply Store, located in Fountain, North Carolina, has a complete line of general merchandise. They extend their best wishes to the Senior Class and invite you to visit them.

The Little Rocket

If you enjoy hamburgers, french fries, hot dogs, drinks, or milkshakes, go to the Little Rocket and try theirs.

Congratulations From

Florence-Mayo Company

Makers of the

World's Best

Tobacco Curers

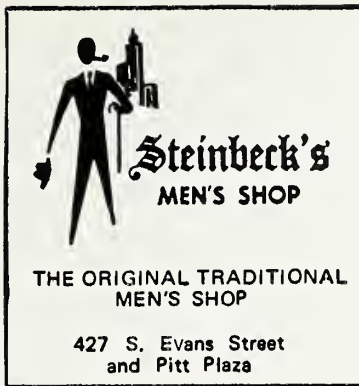

Dr. Bert Warren

Bert Warren congratulates the Senior Class of 1971.

Brody's

Visit Brody's, downtown and Pitt Plaza, home of Ladybug and McMullen sportswear.

Congratulations
From
S.M. Crawley
Wood and Timber
Buyer
SK 3-5141

Compliments of
Edwin C. Newton

Dr. J.M. Mewborn

Dr. J. M. Mewborn congratulates the 1971 graduating class.

Jefferson Standard
LIFE INSURANCE COMPANY Home Office Greensboro, N.C.

Farmville, N. C.

Kinston & Lenoir
County
Airport

Stallings Field
Kinston, N.C.

Farmville Beauty
Salon

The Main Street Salon that appreciates your patronage and friendship, sends their congratulations to the Class of '71.



It gives you a lot of
times to have. So you can
make Pepsi-Cola yours. If an
opportunity is not to give.



Pepsi's got a lot to give

Pepsi-Cola Bottling
Company

Greenville, N.C.

Larry's Shoe Store

Larry's offers the finest made shoes at reasonable prices. Bring the family and choose from their large selection of shoes.

Pitt County Automotive Dealers Association

Hastings Ford, Inc.
Bright Leaf Motors
Brown-Wood, Inc.
Duke Buick-Pontiac
F & D Motors, Inc.
Folger Buick Co., Inc.

Holt Oldsmobile, Inc.
Messer Chevrolet, Inc.
Phelps Chevrolet, Inc.
Pinner-White Chevrolet
Smith-Waldrop
Wynnes, Inc.

Shell Station & Grill

For all your automobile needs visit the Shell Station. To satisfy your hunger visit the Shell Grill. Both owned by Heber Tyson.

BUD AVERY'S GROCERY

**GULF GAS & OIL'S
GROCERIES**

Phone 753-3067

Allen & Jones

G.E. Appliances

T.V.—Stereos

Furniture

Sales Service

113 N. Main St.—Ph. SK 3-3451

Compliments

of

Homer Spell

Piggly Wiggly

2105 Dickinson Ave.

Telephone 756-2444

Greenville, N. C. 27834

H. J. Bunton, Owner

Williams Jewelry

William's Jewelers, located on Main Street, has the best selection of jewelry for any need. Visit them today!

STATE LIFE AND HOSPITAL
INSURANCE CO.

AND

PHILADELPHIA-UNITED LIFE
INSURANCE CO.

Martha Speight—Agent

E.E. Ellis Soda Shop

E. E. Ellis Soda Shop has a variety of soft drinks and snacks for its customers. They also offer a fine selection of books and magazines.

Dr. S.H. Aycock, Jr.

Congratulations to the Seniors from Dr. S. H. Aycock, Jr.



222 E. Fifth St., Greenville

Congratulations
From

First Baptist Church

East Wilson Street

Farmville, North Carolina

H.L. Hodges, Inc.

See H. L. Hodges and Co., Inc. for paints, hardware, sporting goods, and garden supplies. Located in Greenville.

Hamilton's Barber Shop

For the best in men's hairstyling see R. A. Hamilton.

Farmville Toyland

Farmville Toyland, located on Main St. has a wide stock of toys to please that youngster in your home.

N. A. GARDNER & FERTILIZER
AND
INSURANCE AGENCY

N. Thomas

Congratulations to the Seniors from N. Thomas.



ROYAL CROWN BOTTLING CO. OF GREENVILLE
218 AIRPORT RD., GREENVILLE, NORTH CAROLINA 27834

Compliments of
Farmville Division of
U.S.I, Inc.

Smith & Yelverton

Smith and Yelverton, located on Main St. in Fountain, has merchandise to meet the farmer's and housewives' needs. Call them at SH 9-3121.

Rollins Fabric Shop

Rollins Fabric Shop has Simplicity and McCall's patterns. They have the finest selection of materials for your sewing needs.



Varsity Basketball Cheerleaders 1970-71

Blalock's Clothing & Shoes

For your clothing needs visit Blalock's Clothing Store. Albert Ellis, their expert shoe repairman, is one of the best in his profession.

BAKER'S SELF SERVICE

264 By-Pass

753-9609

Farmville, North Carolina

Wickes

Wickes, your lumber and building supply dealer, extends its congratulations to the Seniors.

Farmville Flower & Frame Shop

123 S. Main St.

Farmville, N. C.

BK 3-3671

Compliments of

Jefferson Florist, and Nursery
Cox Floral Service
Ina's House of Flowers
Flowers and Tyson Flower Shop
Greenville, N. C.

Joyner & Son Grocery

For the best in food supplies, visit Joyner & Son Grocery. They welcome you to stop by.

EUGENE PERKINS

Forester—Timber Broker

Congratulations and best wishes to the Senior Class.

Jimmy Lewis Service Station

Located on the 264 By-pass outside of Farmville, Jimmy Lewis offers the best in fresh meats and vegetables.

Compliments of Cedric Davis

Central News and Card Shop

Located on 321 Evans St. in Greenville, Central News and Card Shop offers the best selection of magazines, books, and cards.

NORMANS GROCERY

"We don't keep the best—
We sell it."

Don Bryan's Grocery

Don Bryan's Grocery, located on South Main St., is ready for you to receive their friendly and fine service.



Compliments of

HEILIG MEYERS FURNITURE

264 By-Pass

Greenville, N. C.

Anderson's Amoco

Larry Anderson of Amoco's Service Station specializes in greasing, oil, and tires. Come by or phone 753-4741.

Dick McLawhorn's Service Station

Stop by Dick McLawhorn's Service Station today for quick and friendly service or phone SK 3-4444.

Crumpler's Fruit Stand

Visit Crumpler's Fruit Stand for fresh fruits and service with a smile.

Congratulations Glamor Beauty Shop

Come by the Glamor Beauty Shop, 110 East 5th St., Greenville, for the latest hairdos.

BIGGS
DRUG STORE

DIAL PL 2-2136 OPPOSITE COURT HOUSE
300 EVANS ST. GREENVILLE, N. C.

HOME BUILDERS SUPPLY CO.

"All Kinds of Building Materials"

2000 DICKINSON AVENUE

 **Jewel Box** STORES

410 EVANS ST
GREENVILLE, N. C. 27834
STORE PHONE 919-758-2189

Compliments of West End Bakery

1808 Dickerson Avenue
Greenville, N. C.

Ellis's Jewelry

Ellis's has the best in jewelry at moderate prices. Their skill and efficient watch repairman can fix any watch.

HERMAN JENKINS'
GROCERY AND SERVICE STATION

264 By-Pass

Compliments of North State Garment Co.

Compliments of White's Auto Store

Farmville, N. C.

Rackley Electric Co.

Rackley Electric Company has all your electrical needs. For fast, dependable service see them today.

Congratulations To The Seniors Sam D. Bundy

DENNY'S JEWELERS

105 E. Nash St. Phone: 291-2912
Wilson, N. C.

The Glamor Beauty Shop

The Glamor Beauty Shop, operated by Myrtle Cannon, congratulates the Seniors of 1971.

Craft Steel & Machine Works

Dr. Paul E. Jones

Dr. Paul E. Jones extends his congratulations and best wishes to the Class of '71.



Craft Spraying Inc.

Best Wishes to the
Class of 1971

FARMVILLE POLICE DEPARTMENT

MOSS-WAINWRIGHT, INC.

shoes

Wilson, N. C.

Oettinger's Men's Store

Serving Eastern North Carolina since 1869.

Wilson, N.C.

The Music Shop

207 East 5th Street
Greenville, N. C.



203 E. Fifth St.
Greenville, N. C.

Best Wishes SFC Jim Heckman U.S. Army Recruiter

U.S. Army Recruiter

301 Evans St., Greenville, N. C.

Technical Training of your choice guaranteed in writing.

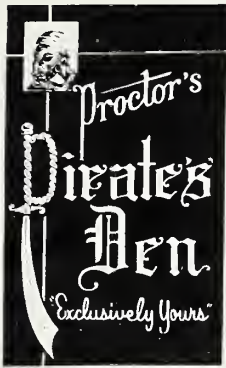

Hathaway
 Pendleton
 Allan Paine
 Cricketeer
 and
 Creighton

Compliments of Dan-Mar Lumber Co.

H.Z. Ross

See H. Z. Ross at Mobile Feed Service for custom grinding and mixing. Phone 758-1881.

Leslie Farris, Prop.

GOLDEN WEED RESTAURANT

307 Herring Ave. Wilson, N. C.

Phone 243-4075

Home Made Pies

Steaks—Chops—Sea Foods

FLOWERS' SHOE STORE

Quality — Style — Service

Phone 243-2523 108 S. Tarboro St.

Wilson, N. C.

PARKER'S BAR-B-Q

"A Famous Eating Place"

Steaks, Chicken, Bar-B-Q, Oysters

Phone 237-0972

Highway 301 South

Wilson, N. C. 27896

Congratulations to Us

Vicky Spell
 Donna Allen
 Becky Perkins

Becky Brumeloe
 Sarita Hardy
 Kathryn Kilpatrick

L. & M. Grocery

L. & M. Grocery, located on the outskirts of Farmville, is ready to give you the best in service. They extend warm wishes to the Class of '71.

Norman's Jewelry

The management of Norman's Jewelry extends their best wishes to the Senior Class. Visit them today for all your jewelry needs.

Farmville Fish & Oyster Co.

For fresh oysters and fish visit the Farmville Fish and Oyster Company. Let them hold the line for you.

Carawan Oil Co.

Distributor of ESSO products. Dial SK 3-3562 or come by 609 W. Wilson Street, Farmville, N. C. — owned by T. E. Carawan.

Compliments

of

JOYNER'S MEN'S WEAR

City Drug Co.

City Drug Co., your complete drug store, invites you to let them serve you. Stop in soon and enjoy their friendly service.

Kiwanis Club

The Farmville Kiwanis Club assists Farmville High in many ways. The Kiwanians sponsor the Key Club, the Keyette Club, and Kiwanis Carnival.

J.C. "Joby" Griffin

J. C. Griffin is the representative of Nationwide Insurance. See him at 122 North Main Street or call SK 3-3019.

Smith-Douglas Fertilizer

Smith-Douglas, local dealer for fertilizer, seed, and insecticides, is the answer to the farmer's needs. Visit them today for all your farm supplies.

Compliments of Farmville Ford

Duke-Buick-Pontiac Inc.

Duke Buick-Pontiac Company, located on Hgwy. 264 at Marlboro, has a wide selection of new and used cars including 1971 models. Drive the best — Drive Buick!

Shamrock Restaurant

The Shamrock Restaurant on Hgwy. 264 By-pass, Farmville, is open from 7:30 a.m. till 9 p.m. and on Sundays from 8 to 2. The hosts are Roland and Nellie Lang. Call 753-4445 for reservations and catering.

Pitt County Insurance Agency

Pitt County Insurance Agency, operated by Jim Lancaster, extends their warmest best wishes to the Class of '71!



patrons

The following citizens wish to extend their congratulations to the Senior Class of 1971.

Mr. & Mrs. Roy Lee Allen
Mr. & Mrs. Walter Blackley
Mr. R. E. Davenport, Jr.
Mr. & Mrs. James Kilpatrick
Mr. & Mrs. W. P. Minette
Mr. & Mrs. Homer Spell

Mrs. Clara Baucom
Mr. & Mrs. Richard Bundy
Mr. & Mrs. Thomas Hardy, Jr.
Mrs. B. F. Lewis
Mr. & Mrs. Harvey Pittman
Mrs. R. T. Williams



Our Advisor Mr. Lewis S. Lawrence





students



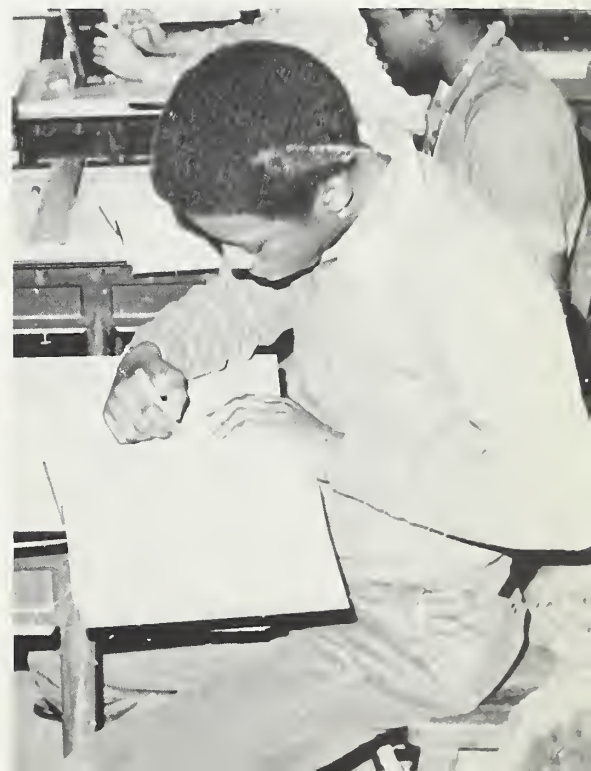

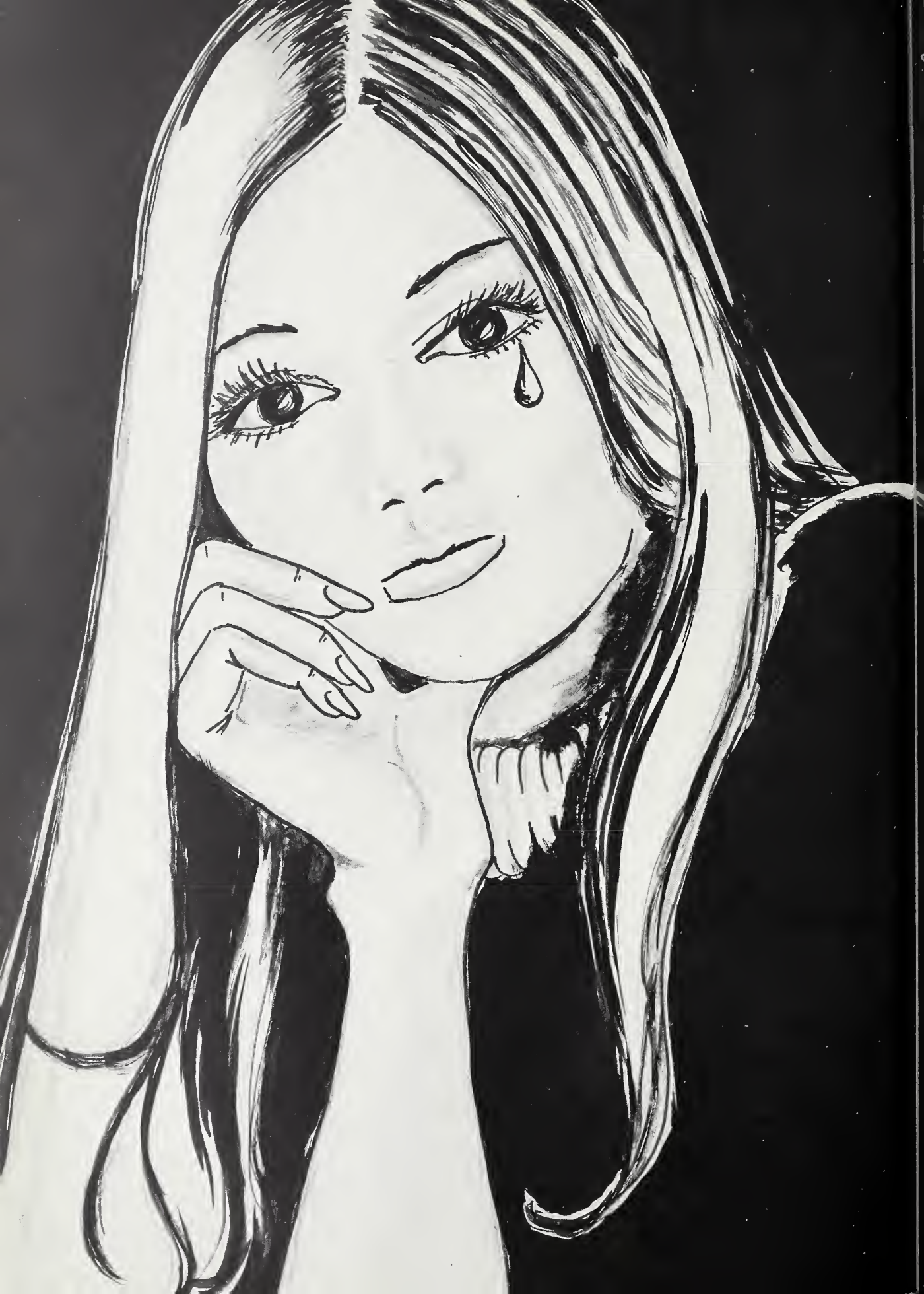



• Winston-Salem

HUNTER PUBLISHING COMPANY

• North Carolina

TOMMY MAY, SPRING HOPE, N. C.

