



Smithsonian  
Institution  
Libraries

Gift of

DR. F. CHRISTIAN THOMPSON



FAUNA INSECTORUM EUROPAE

CURA

E. F. G E R M A N.

---

FASCICULUS 7

---

HALAE

IMPENSIS CAR. AUG. KÜMMELII.

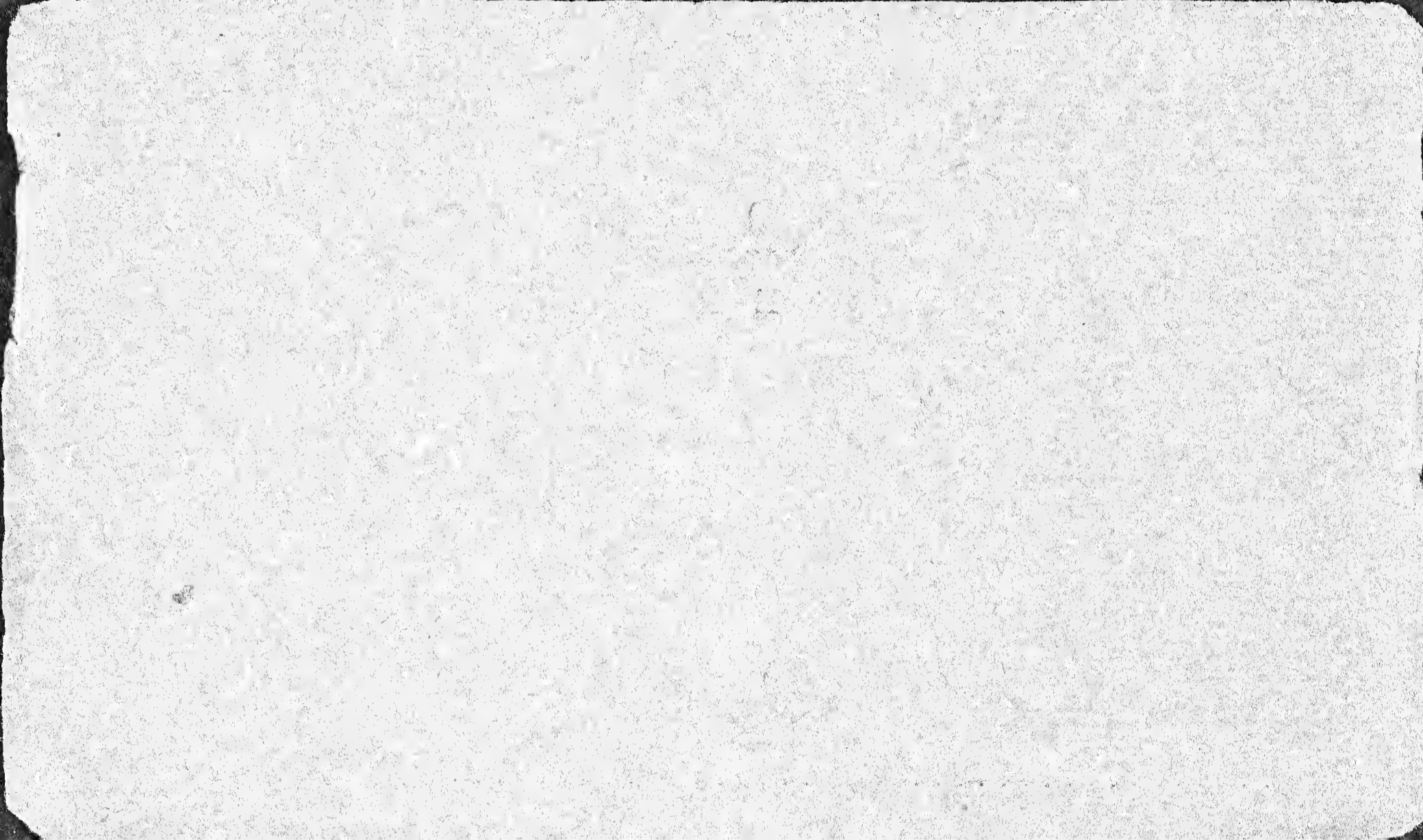



FAUNA INSECTORUM EUROPAE

CURA

E. F. G E R M A R.

---

FASCICULUS SEPTIMUS.

---

HALAE

IMPENSIS CAR. AUG. KÜMMELII.



QL  
482  
A1A37  
1812  
fasc. 7  
SENHRB

## INDEX FASCICULI SEPTIMI.

Tab.

1. *Cicindela scalaris* Latr.
2. *Harpalus luridipennis* Germ.
3. *Halipus lineaticollis* Marsh.
4. *Silpha subterranea* Illig.
5. *Mastigus palpalis* Hoffmannsegg.
6. *Claviger longicornis* Müller.
7. *Clytra cyanicornis* Dahl.
8. *Cryptocephalus bilineatus* Linn.
9. *Elater depressus* Mühlf.
10. *Cryptorhynchus statua* Fabr.
11. *Hypera Kunzii* Hoffmannsegg.
12. *Curculio Rhaculensis* Dejean.

Tab.

13. *Evaesthetus scaber* Gravenh.
14. *Cerceris aurita* Fabr.
15. *Hylaeus fulvipes* Klug.
16. *Vanessa Cardui* Var.
17. *Sphinx Elpenor* Var.
18. *Xylena Sommeri* Heyer.
19. *Delphax lineola* Germ.
20. *Jassus vittatus* Fabr.
21. *Berytus punctipes* Germ.
22. *Chironomus punctipes* Wied.
23. *Tipula lutescens* Fabr.
24. *Mycetophila cunctans* Wied.

Tab. 25. *Anthrax Germari* Wied.

---





VII.

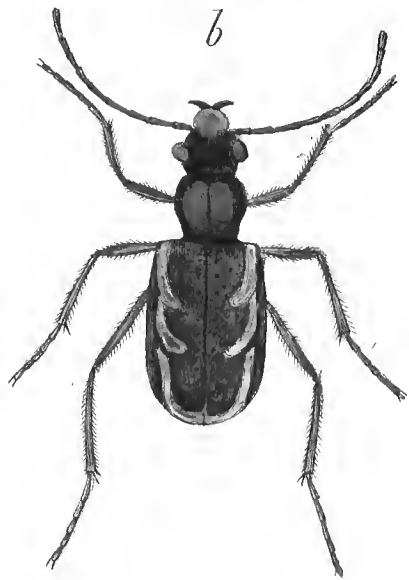

a

*Cicindela scalaris.*

1.



## CICINDELA SCALARIS Latr.

C. SCALARIS: viridi aenea, nitida, elytris holosericeis, cyaneo-punctatis, vitta trilunata alba. (Mus. Germ.)

Habitat in Gallia meridionali. Latr.

C. germanica paullo major. Caput magnum, subquadratum, strigosum, postice punctatum, viridi-cyaneum, clypeo albo, oculis valde prominentibus glaucis. Thorax latitudine vix longior, postice paullo angustatus, subtiliter punctatus, tenuiter canaliculatus, cyaneus, disco viridi-aeneus. Coleoptera oblongo quadrata, holosericea, viridia, punctis majusculis distantibus impressis cyaneis, pone suturam subseriatis, lunulisque tribus connexis vittam formantibus albis. Corpus subtus cyaneum, pedibus magis cupreis.

a. Magnitudo naturalis, b. infectum auctum.

(Fasc. VII. Tab. 1.)

DSI

VII.

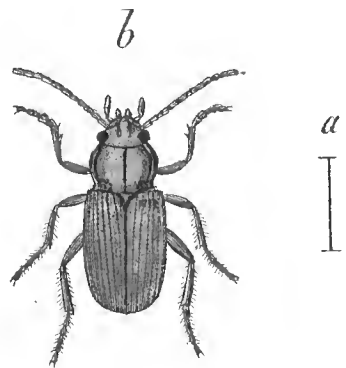

*Harpalus luridipennis* Germ.

2.

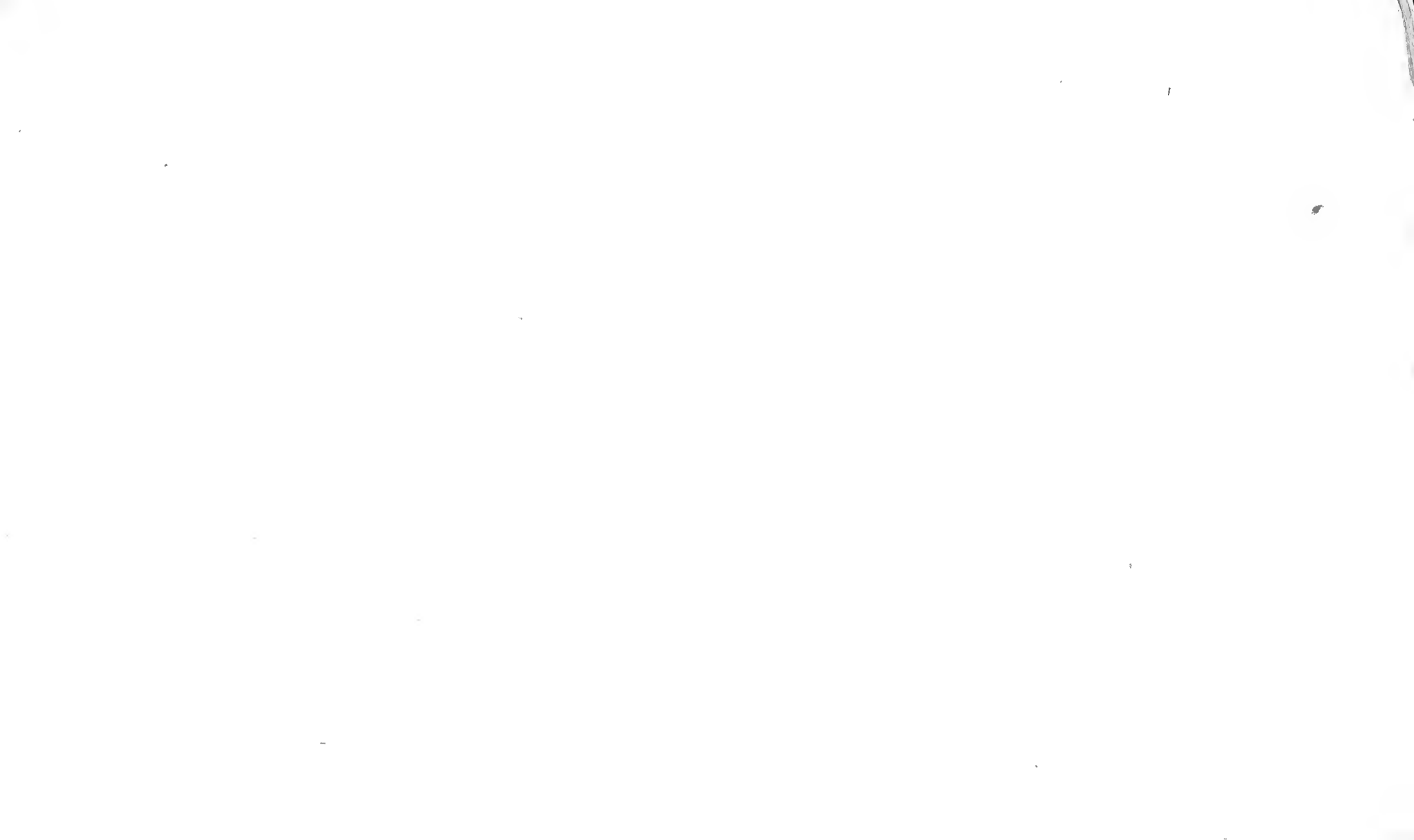

# HARPALUS LURIDIPENNIS Germar.

H. LURIDIPENNIS: thorace transverso, cordato, postice utrinque punctato, impresso, viridi aeneus, elytris tenuiter punctato-striatis, antennis pedibusque pallidis. (Mus. Germ.)

Habitat ad ripas argillaceas lacus salis Mansfeldensis.

Caput ovatum, thorace vix angustius, viridi-aeneum, nitidum, laeve, oculis prominulis atris. Palpi porrecti, pallidi, antici articulo ultimo conico, penultimo obconico infidente, postici articulo ultimo oblongo-ovali. Antennae filiformes, pilosulae, pallidae. Thorax longitudine paullo latior, lateribus rotundatus, basi attenuatus, angulis rursus prominulis, subrectis, viridi aeneus, nitidus, tenuissime marginatus, canaliculatus, laevis, postice tantummodo transversim impressus, vage punctatus, fovea utrinque angulari profun-

(Fasc. VII. Tab. 2.)

dio-

diore. Coleoptera oblonga, thorace perparum latiora, planiuscula, distincte sed tenuiter punctato-striata, apice obtuse rotundata, pallida, unicoloria. Corpus subtus laeve, viridi-aeneum, pedibus anoque pallidis.

Pogonus pallidipennis Dejean Catal. pag. 9. huic speciei similis, paullo major, forsan meridianae regionis varietas. Scripsit illustr. Baro Dejean ad me: „Hucusque Pogonos non nisi ad litora „maris, praesertim sub plantis salinis inveni.„ Hic primus in terra firma detectus, mores congenerum non relinquit, ad ripas argillaeas, Salicornia herbacea obtectas, saepius sale exsudato inunctas, habitat.

a. Magnitudo naturalis, b. infectum auctum.



VII.

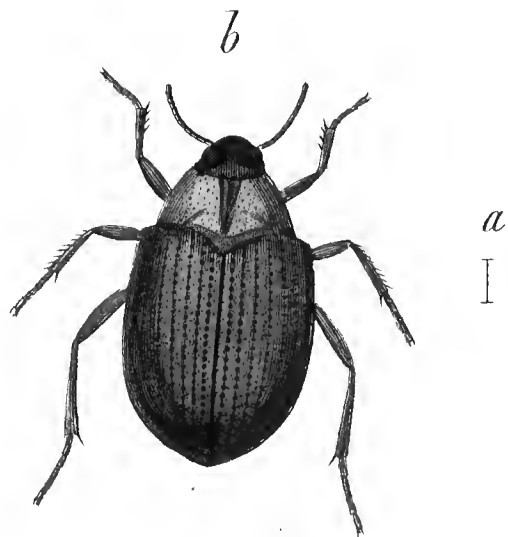

*Haliphus lineaticollis.*

3.



# HALIPLUS LINEATICOLLIS Marsh.

H. LINEATICOLLIS: ovatus, convexus, pallide testaceus, thorace  
linea longitudinali nigra, striga postica lunulisque duabus impressis.  
(Mus. Germ.)

MARSHAM Ent. brit. 1. 429. 45. *Dyticus lineatocollis*.

GYLL. Inf. su. 1. 549. 4. *Halipus lineatocollis*.

DUFTELOHM. Fn. Austr. 1. 285. 48. *Dyticus bistrilatus*.

Habitat in Germaniae, Angliae, Galliae, Sueciae aquis.

a. Magnitudo naturalis, b. insectum auctum.

(Fasc. VII. Tab. 3.)

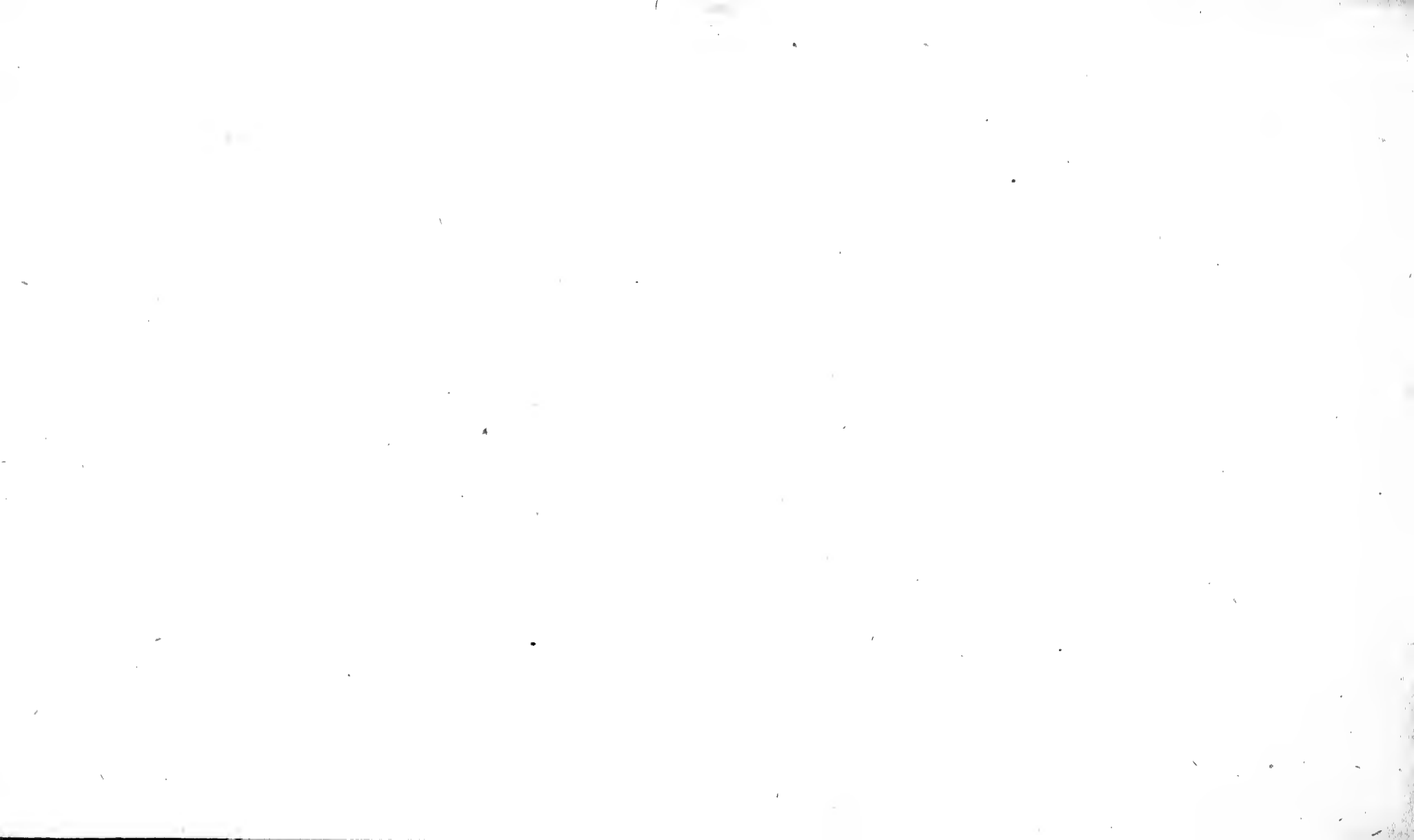

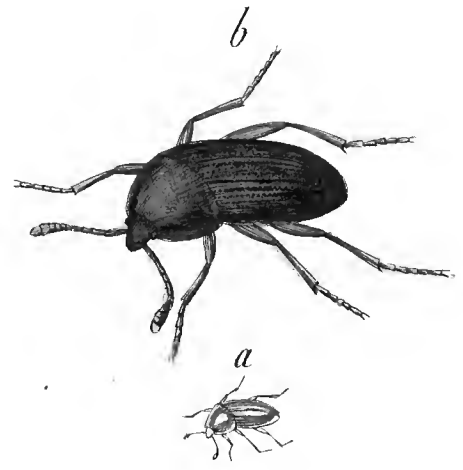

*Silpha subterranea.*



SILPHA SUBTERRANEA Illiger.

S. SUBTERRANEA: ovalis nigra nitida, elytris punctato-striatis.

ILLIG. Magaz. VI. pag. 362.

Habitat in Harcyniae, Brunsvigae, Styriae montosis. (Mus. Germ.)

a. Magnitudo naturalis, b. infectum auctum.





VII.

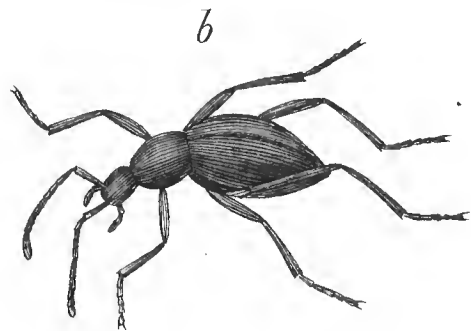

*Mastigus palpatis.*

5.



MASTIGUS PALPALIS Hoffmannsegg.

M. PALPALIS: niger, immaculatus, antennis tibiisque fuscis, coleoptris ovalibus connatis. (Mus. Germ.)

LATR. Hist. nat. des Crustac. et des Inf. IX. 186. *Mastigus palpalis*.

Genera Crust. et Inf. 1. 281. 1. tab. 8. fig. 5.

Habitat in Lusitania. Comes de Hoffmannsegg.

a. Magnitudo naturalis, b. insectum auctum.

(Fasc. VII. Tab. 5.)



VII.

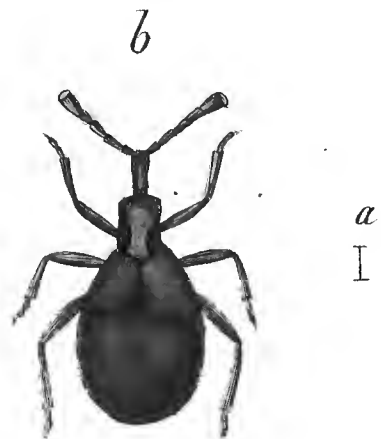

*Claviger longicornis.*

6.

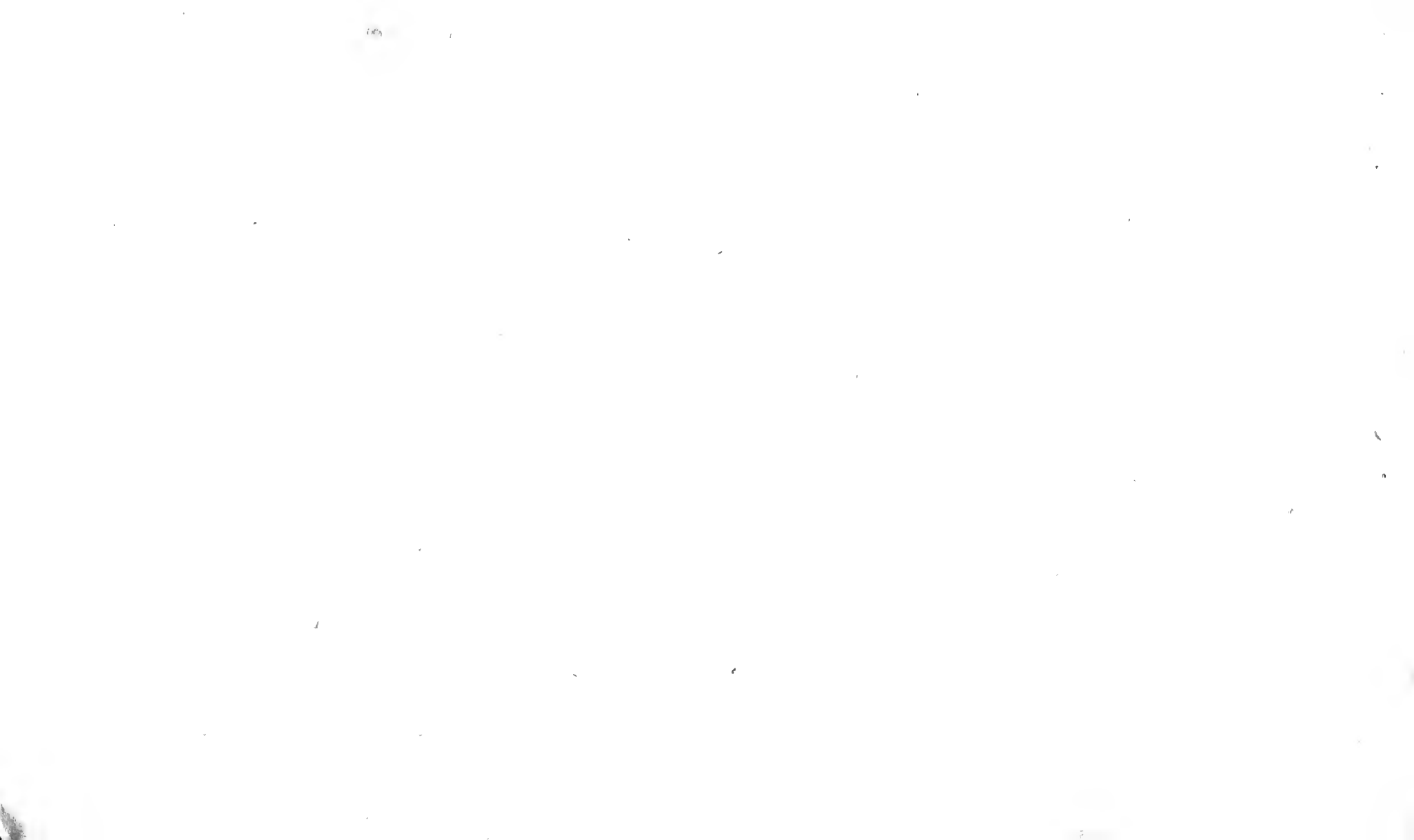

# CLAVIGER LONGICORNIS Müller.

C. LONGICORNIS: cinnamomeus, antennis clavatis: articulis intermediis elongatis, subcylindricis, abdomine ovato-subrotundo, basi brevissime bifurcato, segmentis dorsalibus obsolete. (Mus. Germ.)

GERMAR et ZINCKEN Magaz. d. Entom. III. 85. 3. tab. 2. fig. 16.

Habitat in Formicae flavae nidis. Müller.

a. Magnitudo naturalis, b. infectum auctum.

(Fasc. VII. Tab. 6.)

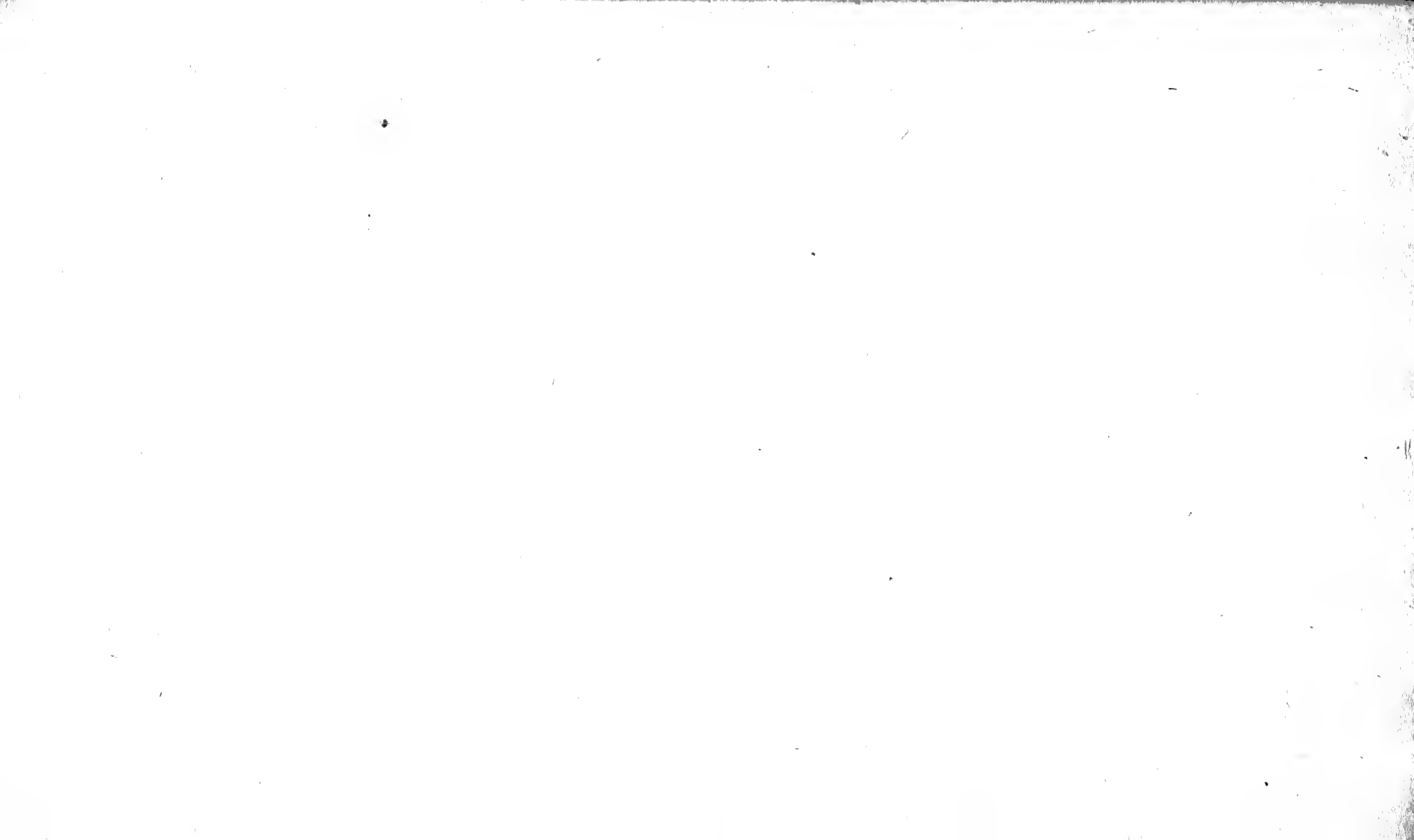



VII.

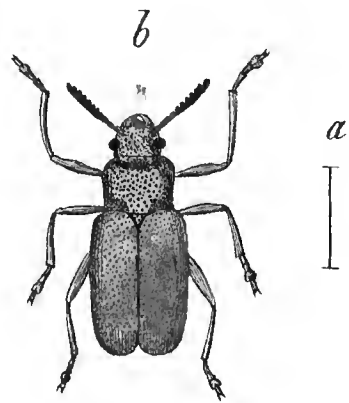

*Clytra cyanicornis.*

7.

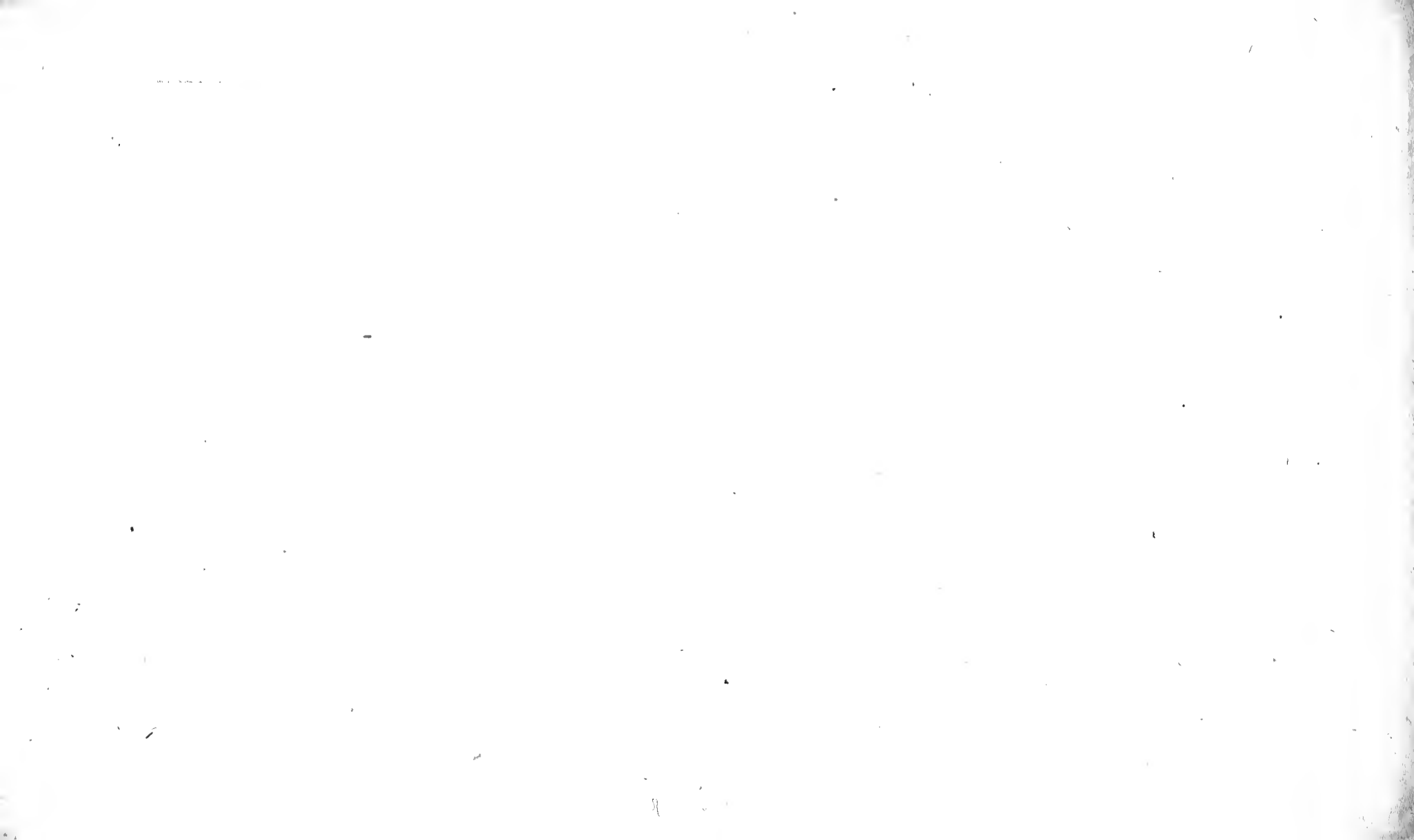

## CLYTRA CYANICORNIS Dahl.

C. CYANICORNIS: viridi-aenea, punctatissima, thorace postice profunde bisinuato, angulis rectis, antennis cyaneis, basi rufis, labro testaceo, elytris pallidis. (Mus. Germ.)

Habitat in Austria. Dahl.

Clytrae tridentatae et longimanae affinis, sed angustior. Caput punctatissimum, inter oculos foveis duabus latis impressum, mandibulis maris exsertis, feminae minoribus. Antennae dimidio corporis breviores, acute ferratae. Thorax brevis, transversus, antice fere rectus, angulis anticis lateribusque rotundatus, postice profunde bisinuatus, angulis elevatis, rectis, supra convexus, punctatissimus. Scutellum oblongum, punctatum. Coleoptera thorace non latiora, at ter longiora, glabra, nitidula, punctatissima. Corpus subtus punctula-

(Fasc. VII. Tab. 7.)

ctulatum, pilosulum, pedibus anticis elongatis, tibiis in utroque sexu curvatis.

Color viridi- aut cyaneo-aeneus, oculis brunneis, elytris pallide flavis. Antennae cyaneae, articulo primo subtus, secundo et tertio totis, quarto ultra dimidium rufis. Labrum distinctum, testaceum.

a. Magnitudo naturalis, b. infectum auctum.

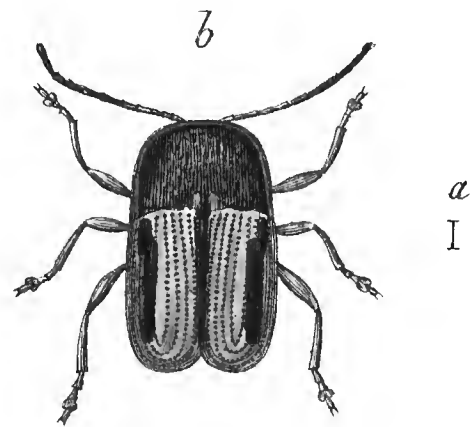

*Cryptocephalus bilineatus.*

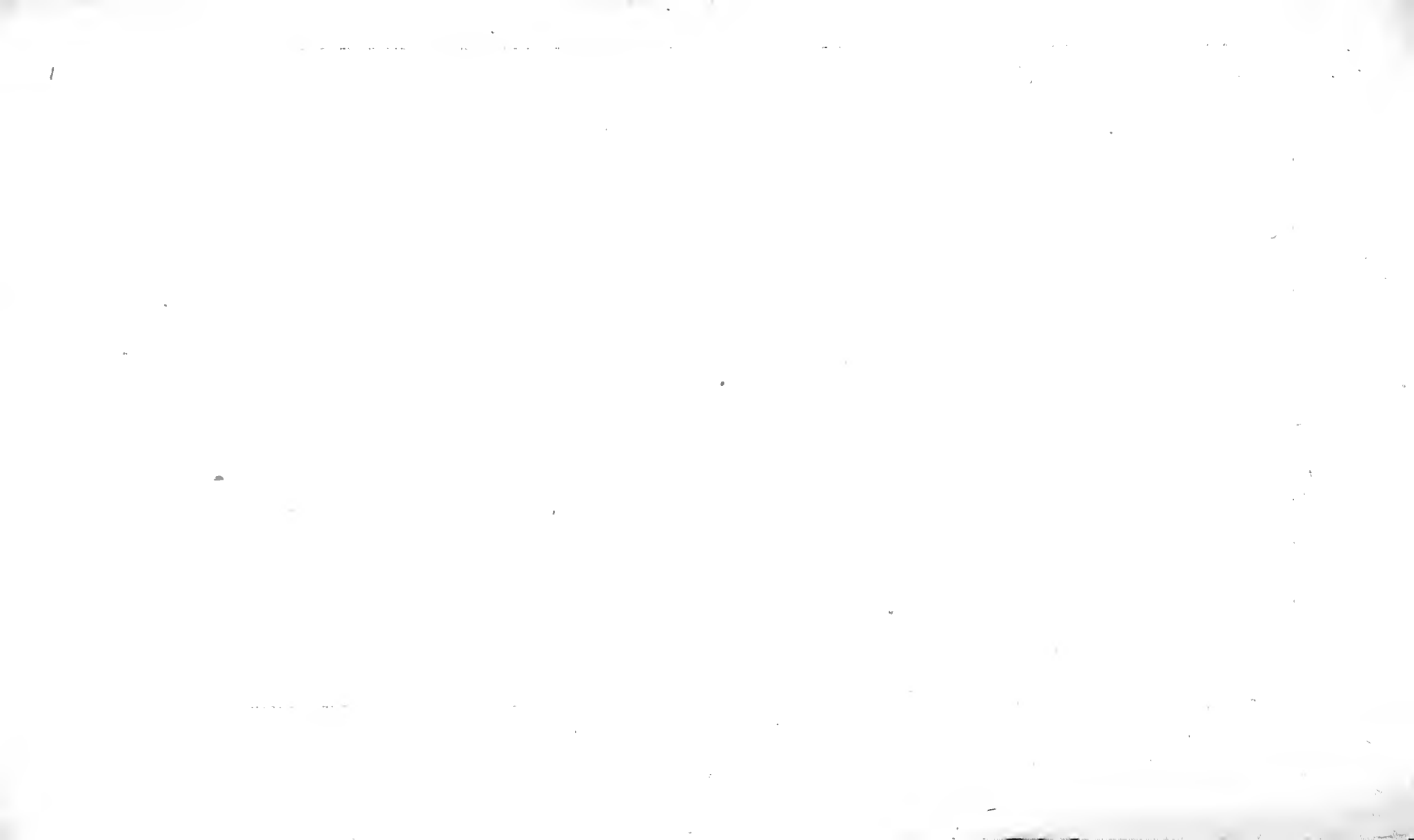

# CRYPTOCEPHALUS BILINEATUS Linn.

C. BILINEATUS: niger, thorace subtilissime rugoso, flavo-marginato, elytris flavis, futura vittaque media nigris, antennarum basi pedibusque pallide testaceis. (Mus. Germ.)

*Mas*: fronte flava, postice nigro-marginata.

*Femina*: fronte nigra, ore punctisque duobus verticis flavis.

LINN. Syst. Nat. 2. 597. 83. *Chrysomela bilineata*.

PAYK. Fn. suec. 2. 150. 23. *Cryptocephalus bilineatus*.

SCHNEID. Mag. 2. 202. 9.

THUNB. Nov. Acta Upsal. 5. 112. 43.

GYLLENH. Inf. suec. 3. 630. 23.

Habitat in pratis Germaniae, Sueciae.

a. Magnitudo naturalis, b. insectum auctum.

(Fasc. VII. Tab. 8.)

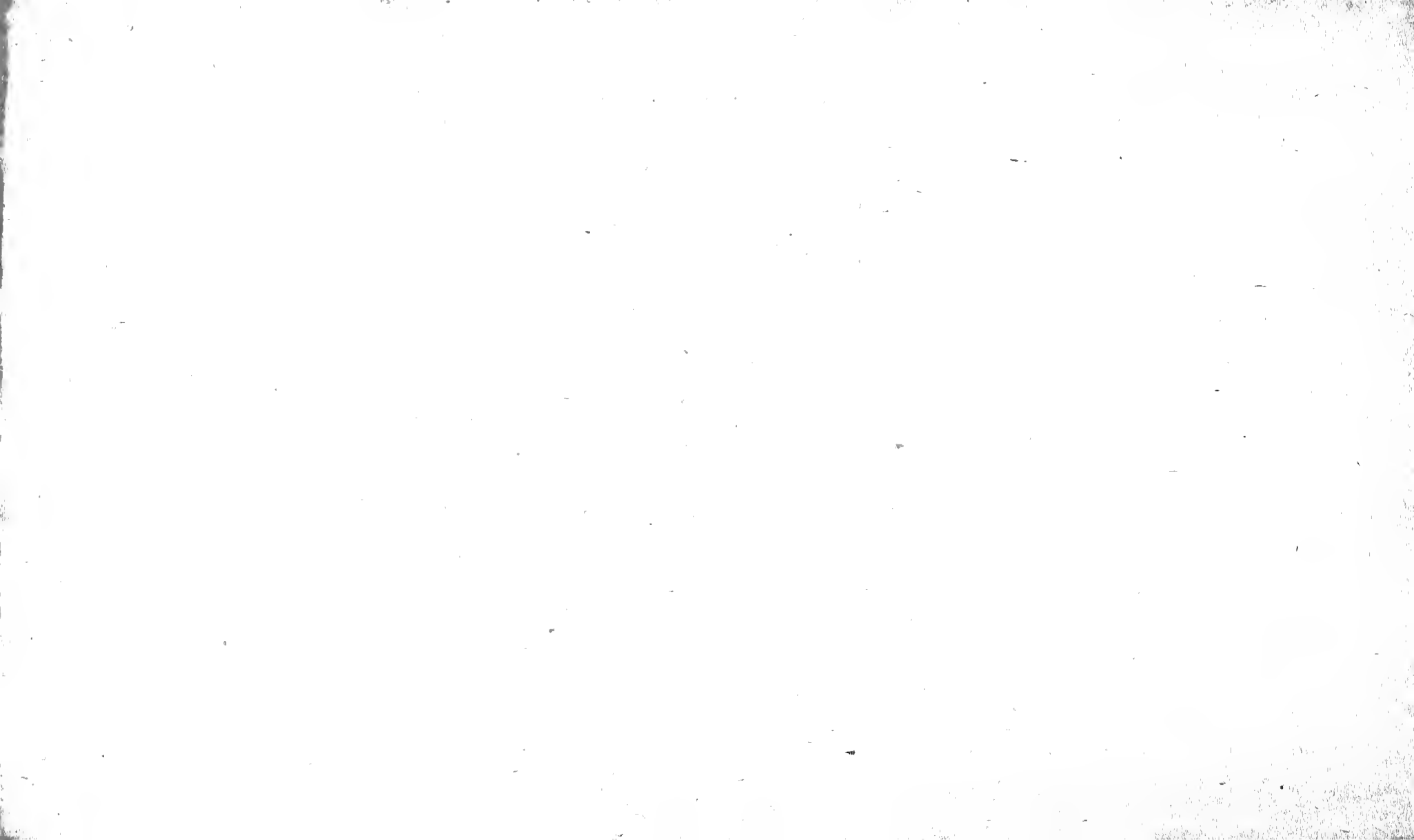



VII.

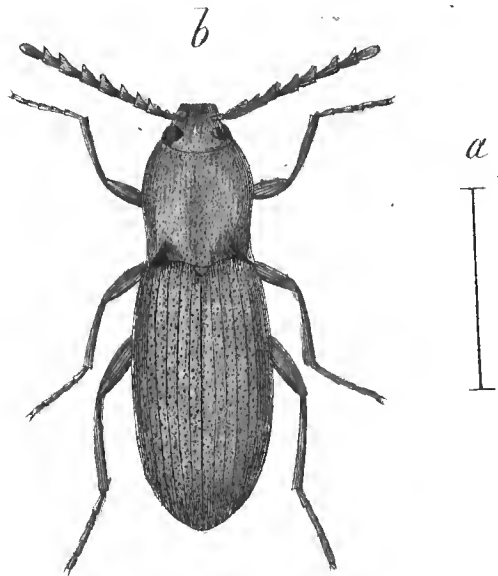

*Elater depressus.*

9.



## ELATER DEPRESSUS Mühlfeld.

E. DEPRESSUS: depressus, punctatissimus, niger, obscurus, griseo subpubescens, pedibus fuscis, antennis ferratis rufis, thorace oblongo, postice anguloso, elytris striatis. (Mus. Germ.)

Habitat in Austria. Megerle a Mühlfeld.

Medius. Caput rotundatum, profunde punctatum, ore porrecto. Antennae thorace parum longiores, articulo primo clavato, secundo et tertio subconicis, reliquis acute ferratis. Thorax oblongus, planiusculus, antice emarginatus, lateribus parum rotundatus, ante basin paullo angustior, angulis posticis productis, acutis, carinatis, supra infraque punctatissimus, obsolete canaliculatus. Scutellum ovatum, depressum. Coleoptera thoracis latitudine, et illo plus duplo longiora, apicem versus sensim angustata, parum convexa, punctatiss-

(Fasc. VII. Tab. 9.)

etatisima, striata, striis indistincte punctatis. Abdomen subtilius punctatum, nitidulum. Color niger, pilis decumbentibus parce obsitis obscurus, antennis obscure rufis, pedibus rufo fuscis.

a. Magnitudo naturalis, b. insectum auctum.



*Cryptorhynchus statua.*



# CRYPTORHYNCHUS STATUA Fabr.

C. STATUA: femoribus dentatis ater, elytris fulcatis, macula communi alba, femoribus posticis elongatis. (Mus. Germ.)

FABR. Syst. El. 2. 468. 146. *Rhynchaenus statua*.

OLIV. Inf. V. 83. 159. tab. 22. fig. 299.

FABR. Ent. syst. 1b. 430. 152. *Curculio*.

ROSS Fn. Etr. 1. 122. 313. tab. 5. fig. 4. 8.

Habitat in Italia, Roffi; in territorio Rheni bavarici, Müller.

a. Magnitudo naturalis, b. infectum auctum.

(Fasc. VII. Tab. 10.)







*Hypera Kunzii.*

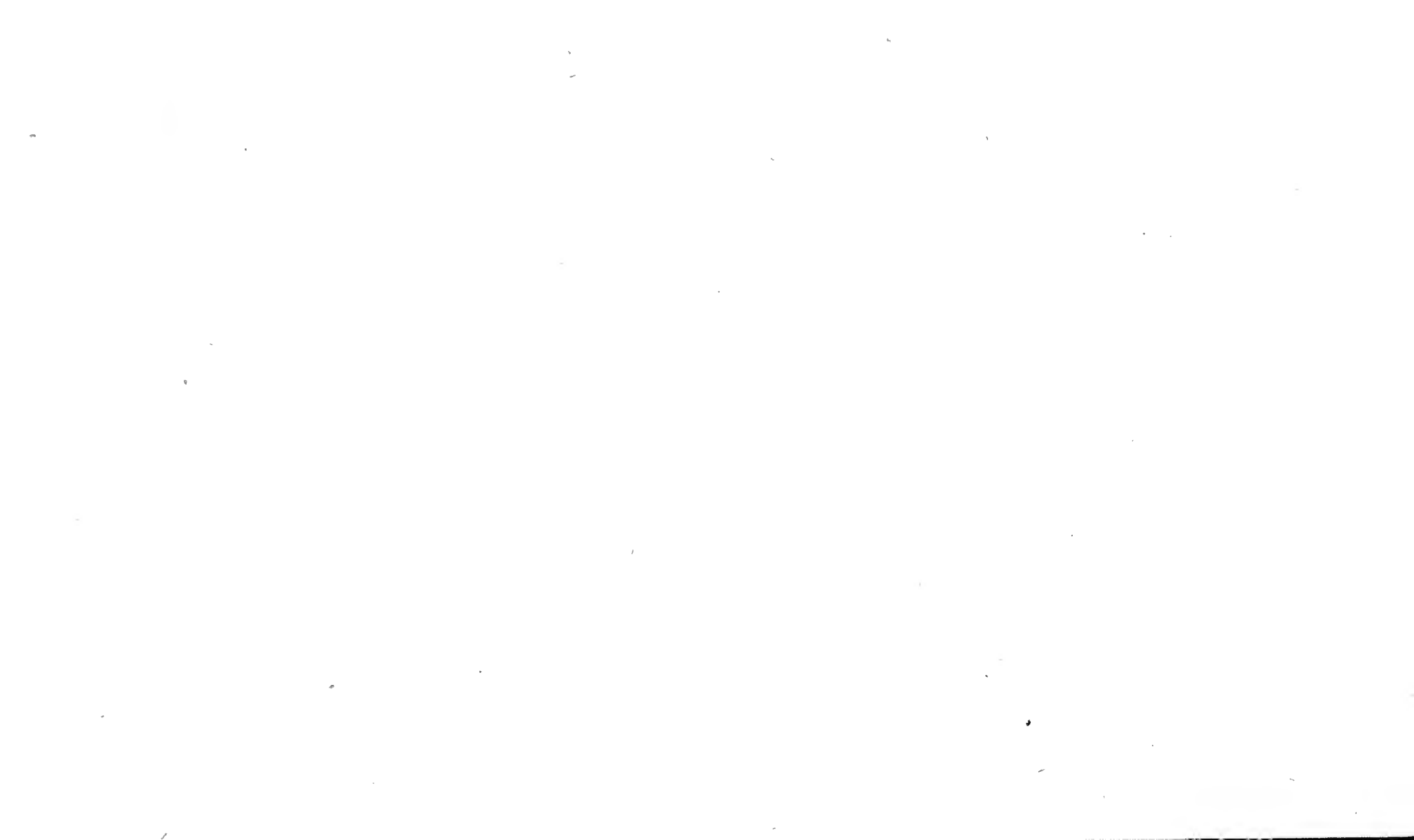

## HYPERA KUNZII Hoffmannsegg.

H. KUNZII: nigra, griseo squamosa, thorace bivittato, elytris vittis albis, brunneis atrisque alternantibus. (Mus. Germ.)

Habitat Lipsiae in Peucedano officinali. Kunze.

H. Polygoni latior. Caput parvum, hemisphaericum, oculis ovatis, immersis, rostro cylindrico, punctato, thoracis longitudine. Antennae pone medium rostri insertae, thorace subbreviores, funiculo septemarticulato, articulo primo et secundo longioribus subclavatis. Thorax transversus, antice posticeque rectus, apice coarctatus, lateribus ante medium acutius rotundatus, supra parum convexus, punctatissimus. Scutellum minutum, punctiforme. Coleoptera thorace paullo latiora, humeris rotundata, lateribus recta, apice obtuse rotundata deflexa, convexa, oblongo-ovalia, remote striata,

(Fasc. VII. Tab. 11.)

striata, striis oppositis apice convergentibus. Pedes breves, robusti, femoribus inermibus, tibiis apice truncatis, muticis. Color niger, pectore abdomineque griseo squamosis, antennis tarsisque rufescentibus. Thorax supra denudatus niger, vitta laterali utrinque albida. Elytra vittis albidis, brunneis, atrisque squamosis alternantibus picta. Pedes nigri, griseo pilosuli.

Kunze, Med. Dr. et Professor Lipsiensis, amicus carus et entomologus eximius, Donacias et Hyphydros in Actis Soc. nat. scrut. Halens., Scydmaenos in Act. Soc. Lips. illustravit.

a. Magnitudo naturalis, b. insectum auctum, c. antenna aucta.

VII.

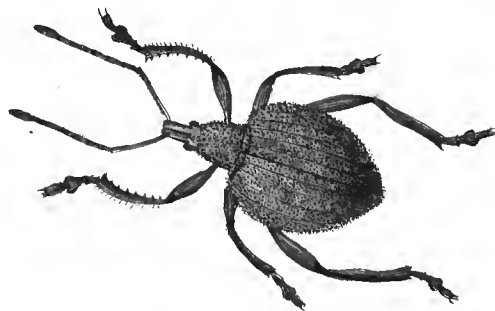

*Curculio Rhacusensis.*

12.



## CURCULIO RHACUSENSIS Dejean.

C. RHACUSENSIS: femoribus muticis rufis, niger, griseo squamosus, thorace granulato, coleoptris planis, breviter ovatis, apice bidentatis. (Mus. Germ.)

Habitat Rhacusae in Dalmatia. Dejean.

Affinis Curc. Goerzensi et planato, at major et magis deplanatus. Rostrum breve, crassum, carinatum, apice utrinque lobatum. Antennae corporis fere longitudine, graciles, funiculo septemarticulato. Thorax maris subcylindricus, feminae lateribus magis rotundatus, distincte sed vage granulatus. Coleoptera thorace plus duplo latiora, latitudine media parum longiora, breviter ovata, supra granulata, depressa, fere plana, obsolete striata, apice summo deflexa et singulatim

(Fasc. VII. Tab. 12.)

latim acuminata. Pedes elongati, tibiis omnibus sinuato-curvatis, anticis intus denticulatis.

Color niger, squamulis griseis obtectus, granis nudis. Pedes nigri, pilosi, femoribus rufis, apice nigris.

Hunc et similes generi proprio — *Otiorynchus* — infero.

Magnitudine naturali depictus.



VII.



*Evaesthetus scaber.*

13.



# EVAESTHETUS SCABER Gravenhorst.

E. SCABER: nigro-piceus, subnitidus, confertissime punctatus, ore  
antennis pedibusque rufo testaceis, thorace subcordato, dorso bifo-  
veolato. (Mus. Germ.)

GRAVENH. Monogr. Micropt. 202. 1. *Evaesthetus scaber*.

GYLLENH. Inf. Suec. 2. 462. 1.

LJUNGH. Web. Arch. 1. 1. 68. 9. *Stenus bipunctatus*.

Habitat in Germania, Suecia.

a. Magnitudo naturalis, b. infectum auctum.

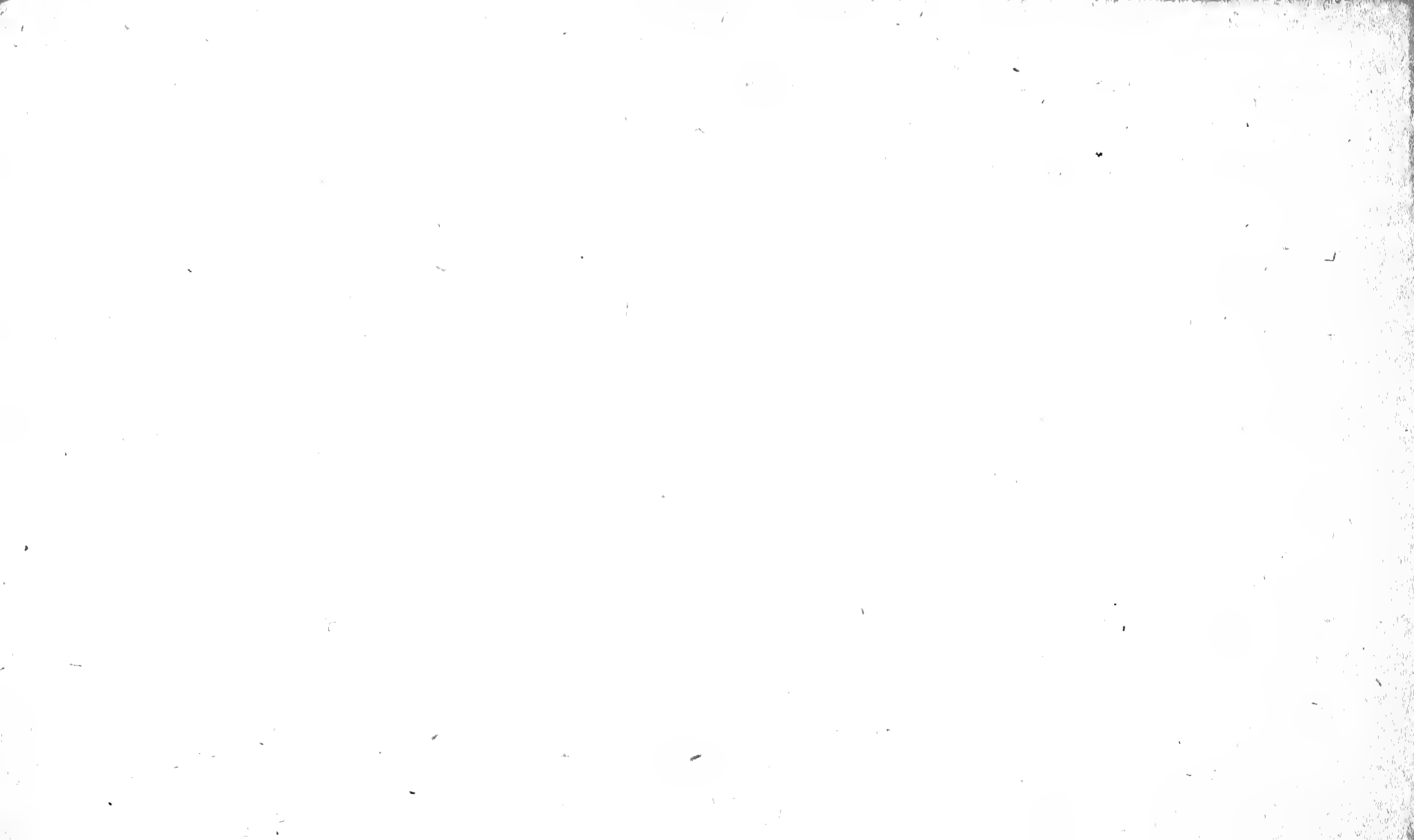



*Cerceris aurita.*

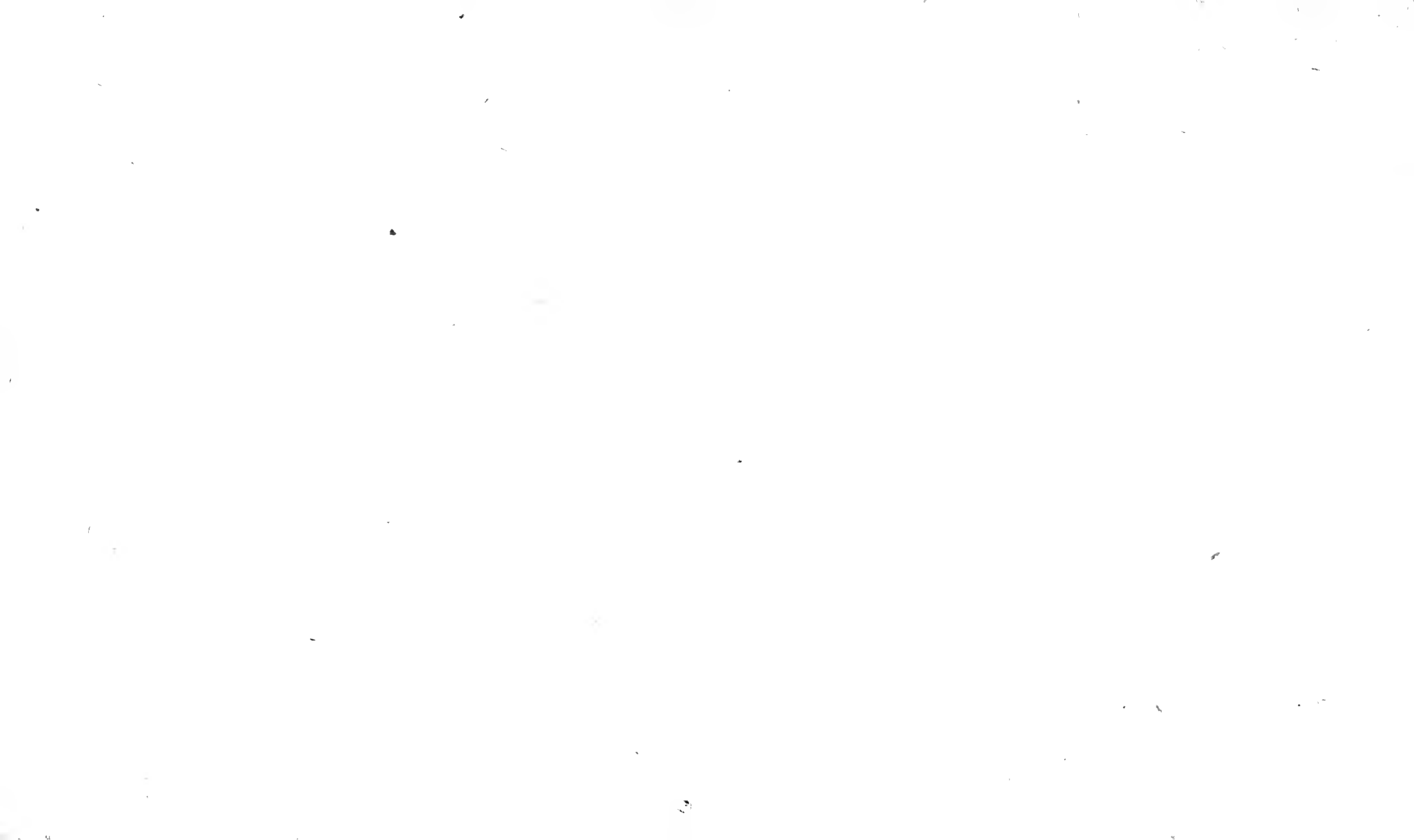

# CERCERIS AURITA Fabr.

C. AURITA: nigra, capite thoraceque maculatis, abdominis primo segmento maculis duabus, reliquis fascia flavis. (Mus. Germ.)

FABR. Syst. Piez. 301. 2. *Philanthus auritus*.

Ent. syst. 4. App. 459. 1.

Suppl. 268. 1.

Habitat in Europa meridionali.

a. Magnitudo naturalis, b. insectum auctum.

(Fasc. VII. Tab. 14.)





VII.

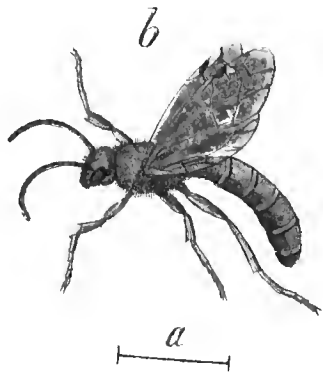

*Hylaeus fulvipes.*

15.



## HYLAEUS FULVIPES Klug.

H. FULVIPES: ater, griseo villosus, abdomine glabro, albo sexfasciato, pedibus fulvis. (Mus. Germ.)

GERM. Reise n. Dalm. 265. 376.

Habitat in Dalmatia. Germ.

Statura H. sexcincti, paullo minor. Caput, thorax et abdominis basis tomento griseo obtecti. Clypei apex fulvus. Antennae subtus pallescentes. Pedes fulvi, coxis tantummodo nigris. Alae hyalinae, apicem versus infuscatae, nervis stigmatumque brunneis.

a. Magnitudo naturalis, b. insectum auctum.

(Fasc. VII. Tab. 15.)

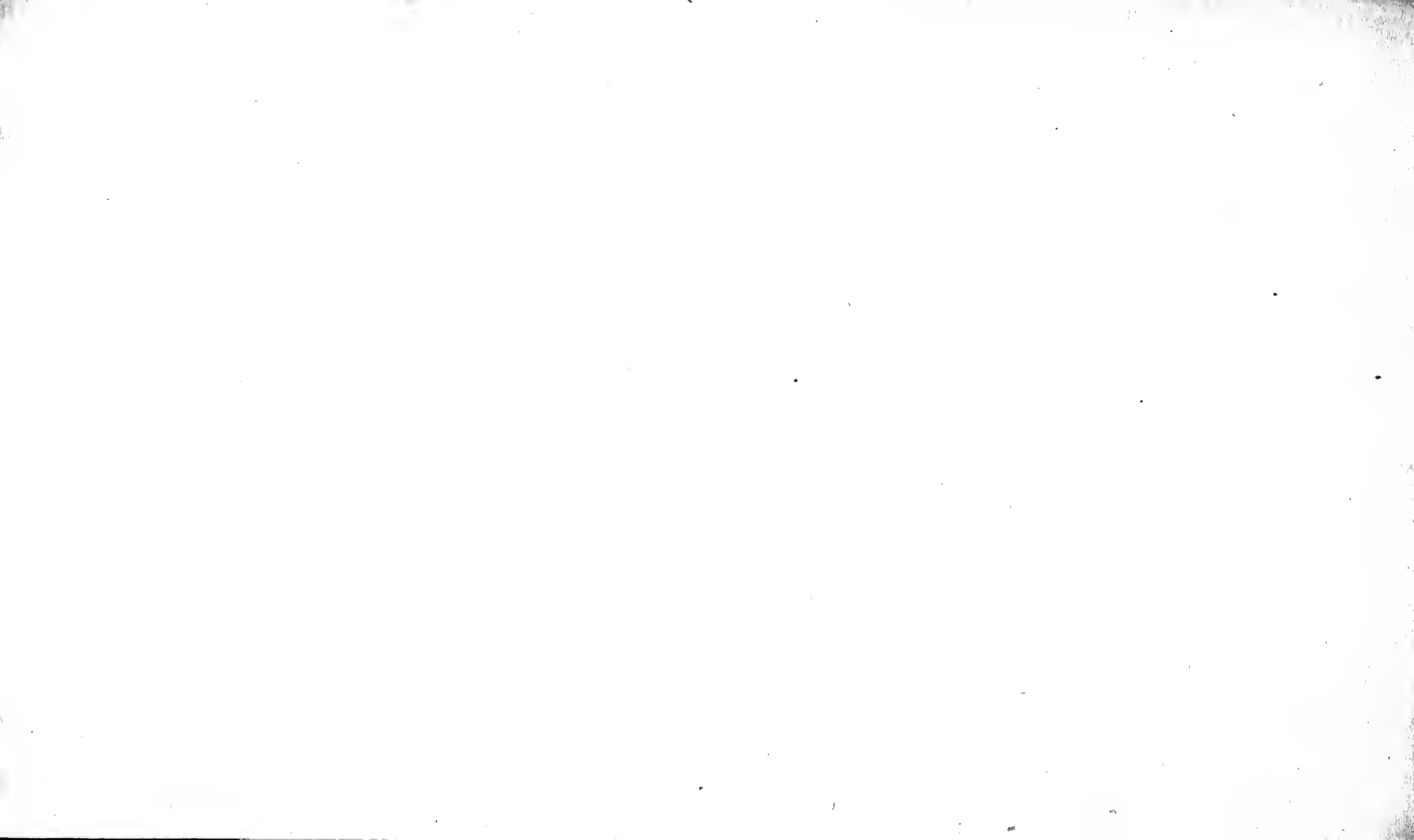

VII.



*Vanessa Cardui* Var.

16.



VANESSA CARDUI Var.

V. CARDUI: alis dentatis fulvis, albo nigroque variegatis, posticis  
subtus ocellis quatuor.

*Papilio Cardui Auctorum.*

Hanc varietatem singularem Zschornius, insectorum collector  
indefessus, Halae cepit.

Magnitudine naturali depicta.





VII.



*Sphinx Elpenor. Var.*

17.

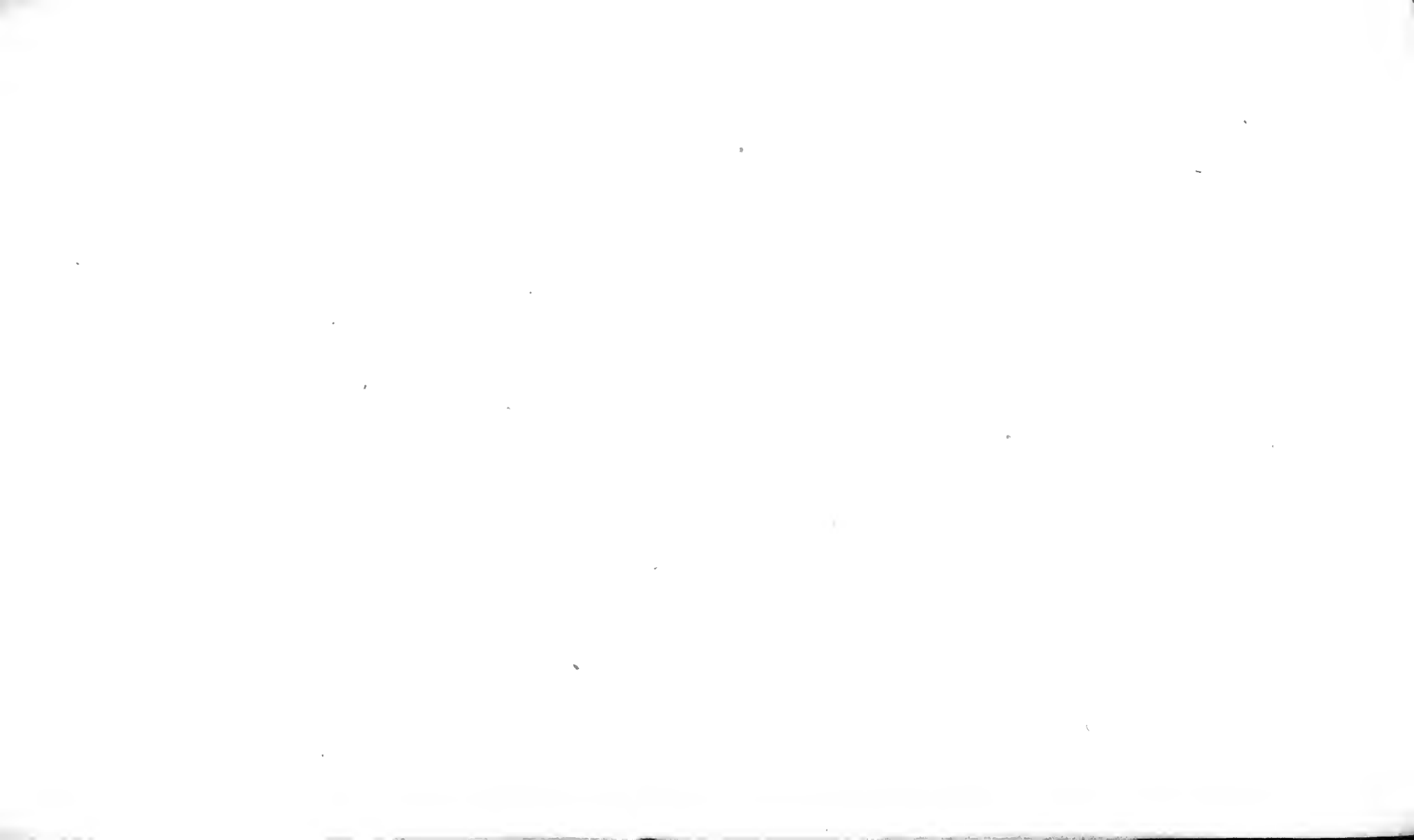

## SPHINX ELPENOR Var.

S. ELPENOR: alis anticis viridi purpureoque variis, posticis rubris, basi atris.

*Sphinx Elpenor Auctorum.*

Larvae quatuor in Epilobio hirsuto captae, omnes hanc singularem varietatem praebuerunt, quam e Museo Zschornii depinxi. Vix tamen propria species videtur.

Magnitudine naturali depicta.

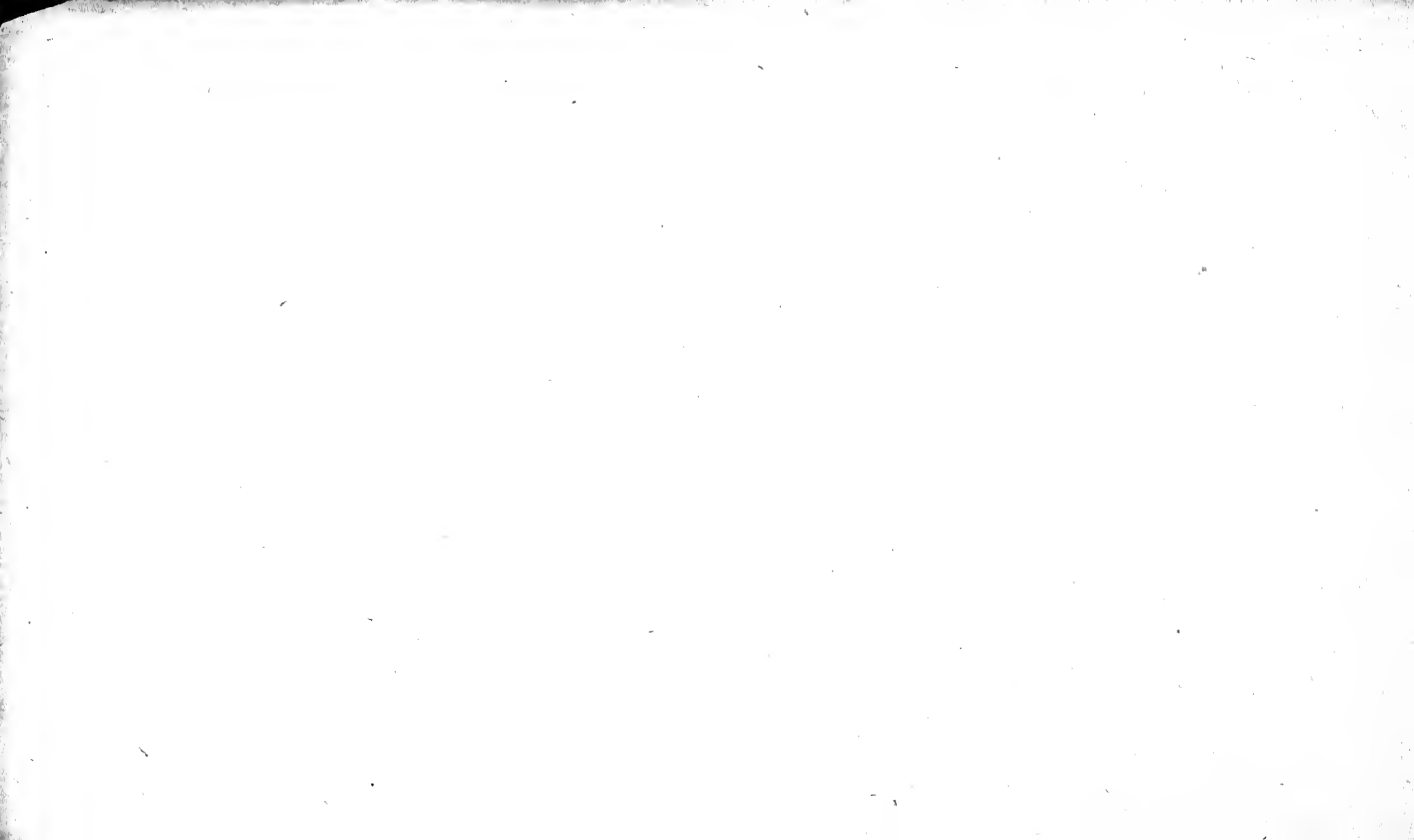

VII.

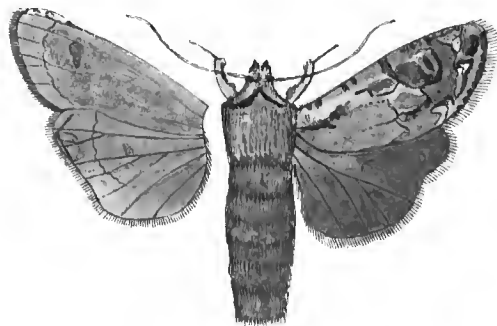

*Xylena Sommeri.*

18.

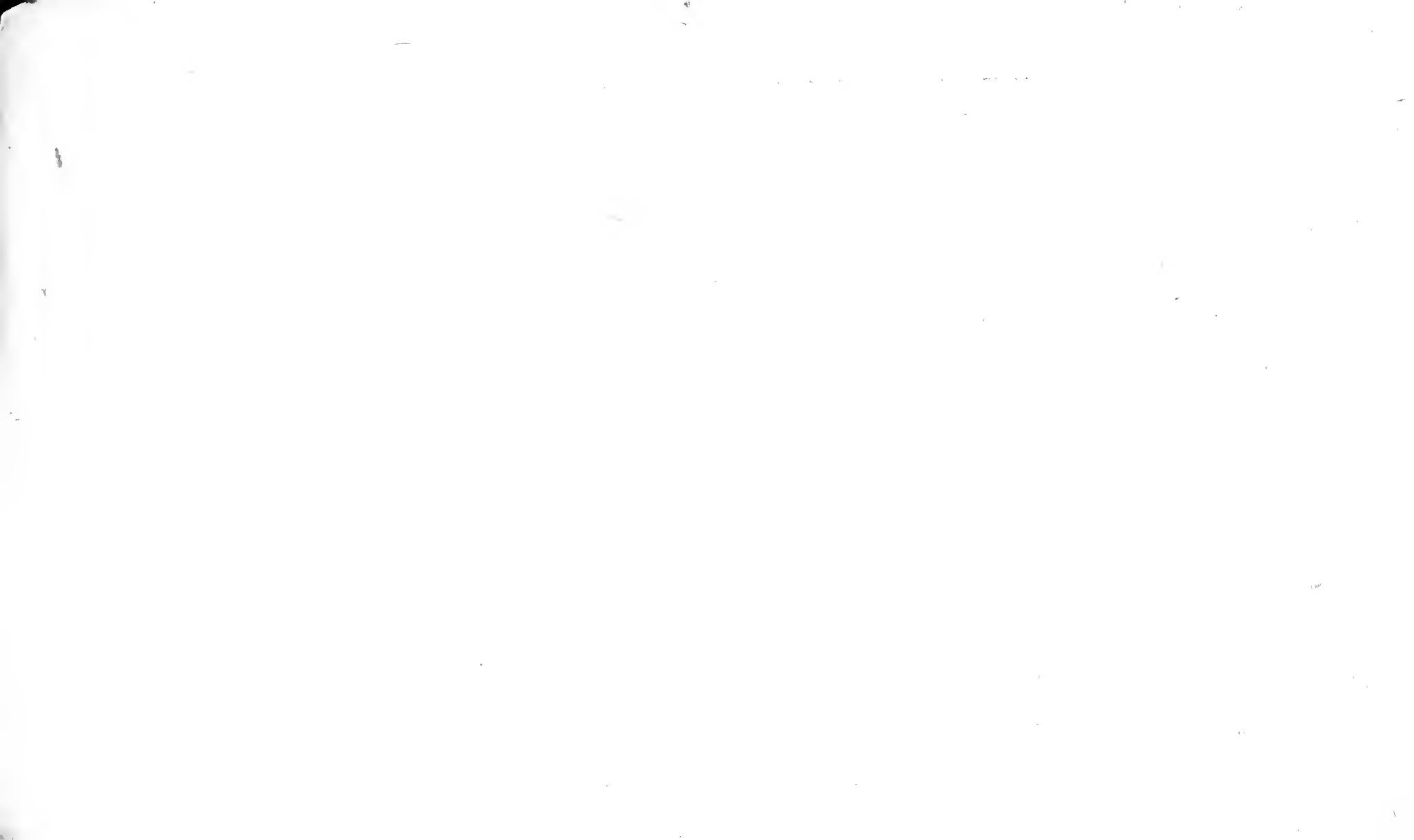

## XYLENA SOMMERI Heyer.

X. SOMMERI: cristata, alis anticis griseis fusco marmoratis, fasciis linearibus dentatis albis, fusco marginatis; lineis sagittatis atris; maculis ordinariis oblitteratis, atro cinctis: anteriore rufo-umbrosa; posticis fuscis; subtus omnibus lutescentibus, disco obscuriore. (Mus. Germ.)

Habitat Luneburgae. Heyer.

Magnitudo Xylenae Rhizolithae. Caput griseum, antennis rufescentibus. Thorax griseus, crista parva, brunneo marginata, linea laterali atro-brunnea. Alae anticae griseae, margine anteriore fusco alboque punctato, posteriore rotundato, punctis triangularibus fuscis variegato, interiore recto. Fascia linearis dentata alba ante marginem posteriorem, extus nigro marginata, alia recta media tenuissime

(Fasc. VII. Tab. 18.)

me

me nigro marginata macula ordinaria ovata interrumpitur. Ambae fasciae pone medium striga longitudinali atra junguntur. Maculae ordinariae duae obsoletae, anterior reniformis, rufo-umbrosa, ambae linea atra semicirculari includuntur. Lunula linearis atra ad medium baseos. A lineis atris umbrae brunneae sese expandunt et alam marmorant. Alae posticae fuscae, ciliis albidis. Subtus alae omnes lutescentes, nitidae, disco obscuriores, macula centrali fusca. Abdomen fusco-griseum. Pedes grisei, tarsis albido-annulatis.

ZINCKEN, denominatus Sommer, Med. Dr. Brunsvicensis, amicus dilectus, promptuarii mei Entomologiae coeditor, Lepidopterorum examiner strenuus, celeberrimus.

Magnitudine naturali depicta.





*Delphax lineola.*

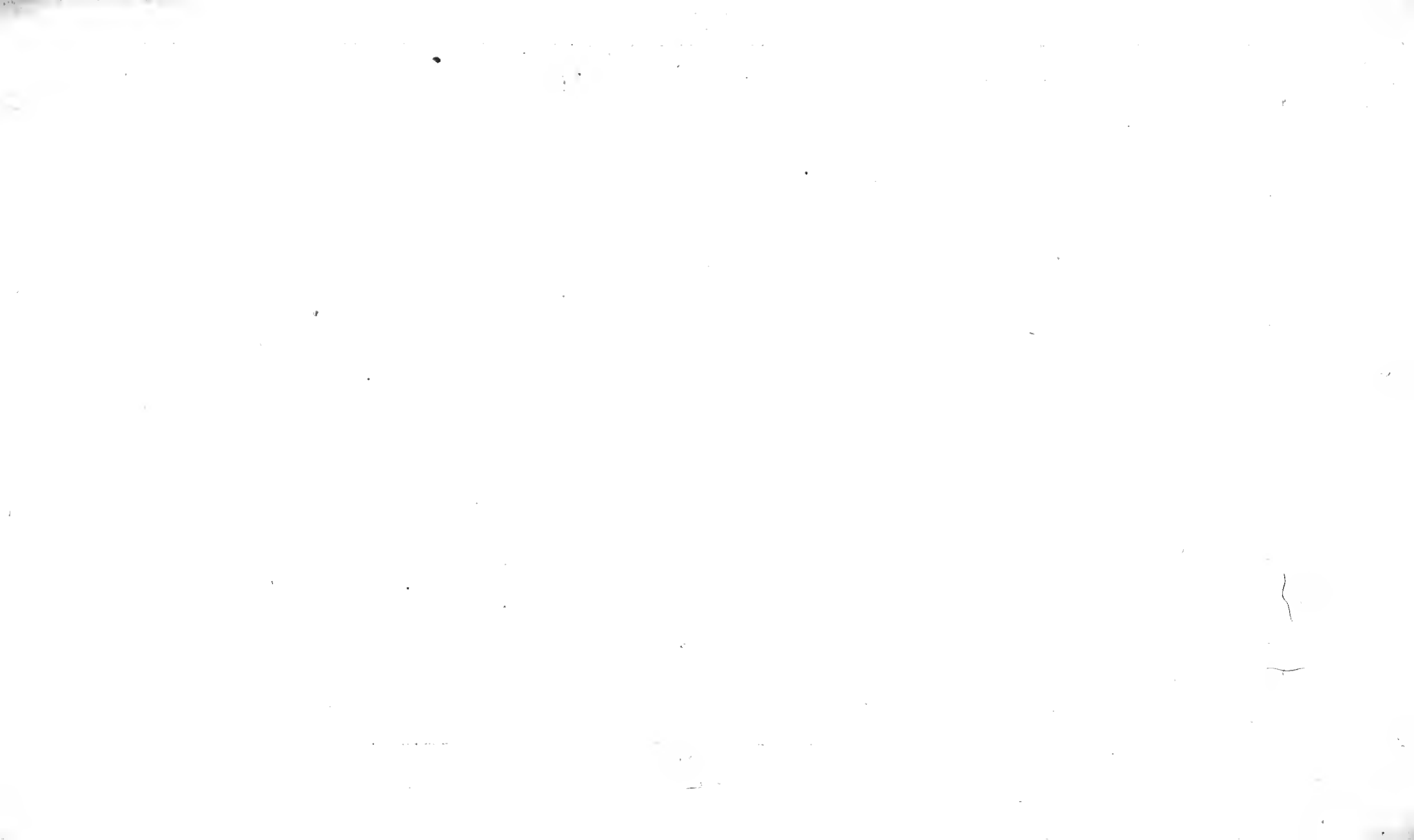

DELPHAX LINEOLA Germ.

D. LINEOLA: fronte conica, capite thoraceque flavescens: linea dorsali elytris pallidioribus. (Mus. Germ.)

GERM. et ZINCK. Magaz. d. Entom. 3. 209. 1. *Delphax lineola*.

FABR. Syst. Rhyng. 84. 10. *Delphax minuta*.

Ent. syst. 4. 6. 20. *Fulgora minuta*.

Habitat Halae Saxonum. Hübner.

a. Magnitudo naturalis, b. insectum auctum.

(Fasc. VII. Tab. 19.)

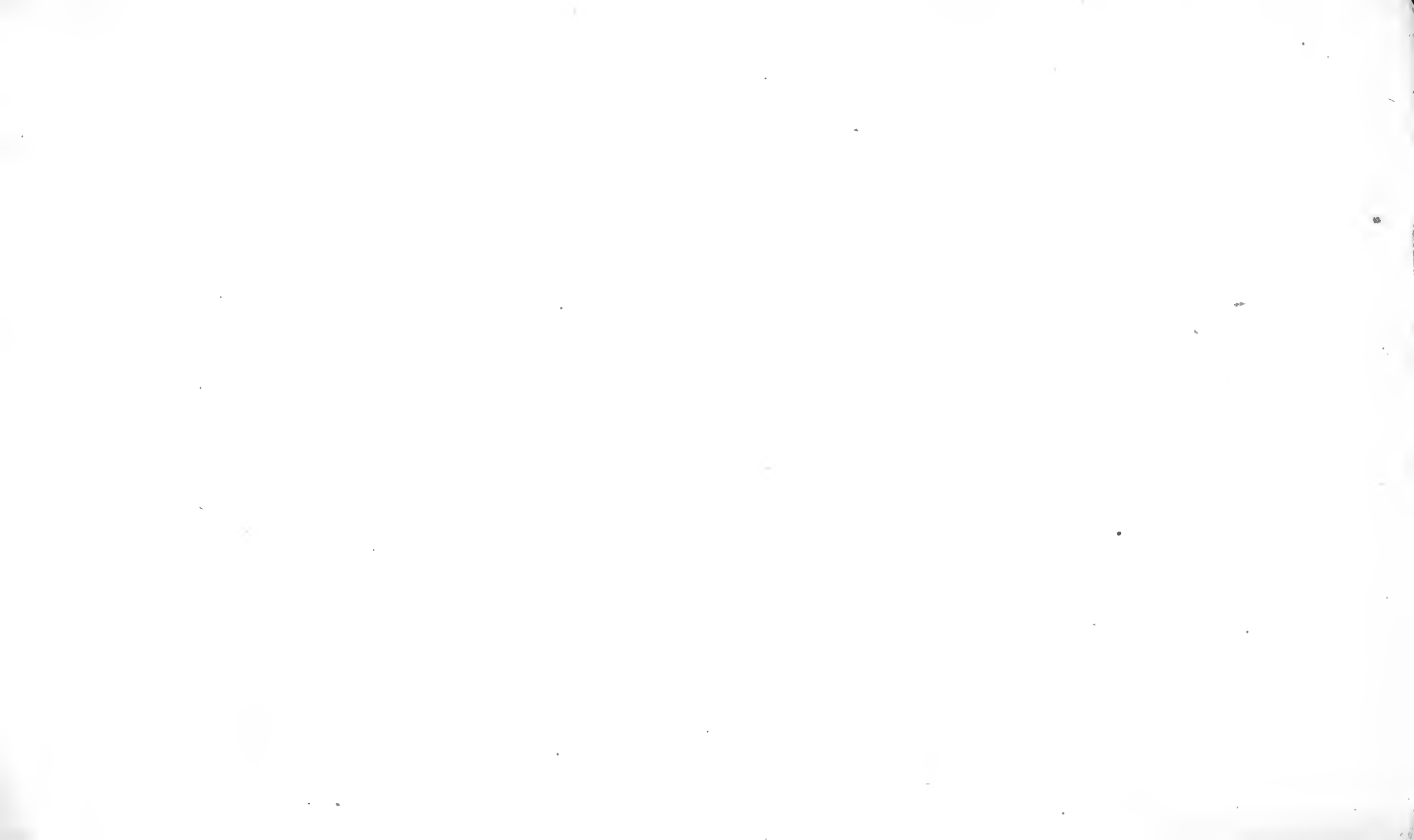

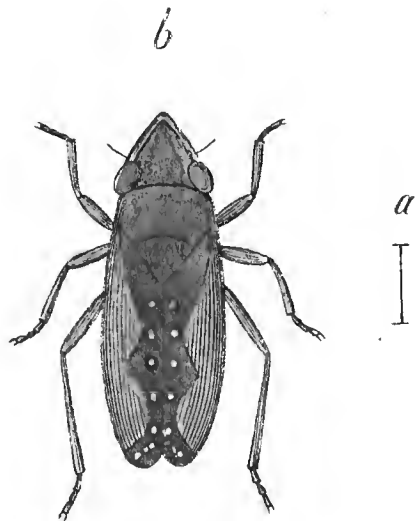

*Tafsus vittatus.*



# JASSUS VITTATUS.

J. VITTATUS: flavus, vitta ferruginea duplici repando dentata.

FABR. Syft. Rhyng. 67. 23. *Cicada vittata*.

Ent. fyft. 4. 35. 33.

DEG. Inf. III. 119. tab. 11. fig. 24. *Cicada undata*.

Habitat in Europae hortis. (Mus. Germ.)

a. Magnitudo naturalis, b. infectum auctum.

(Fasc. VII. Tab. 20.)

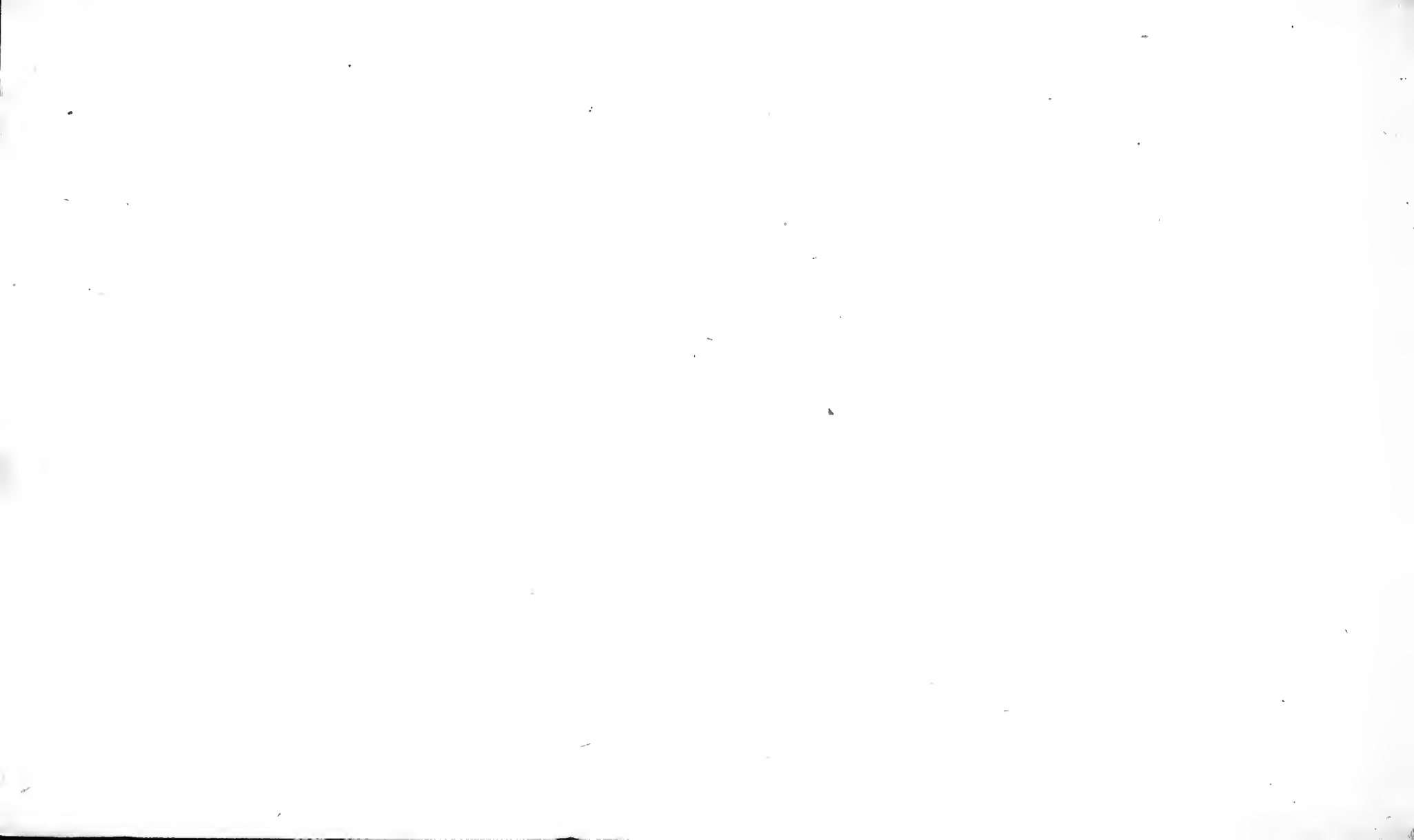



VII.

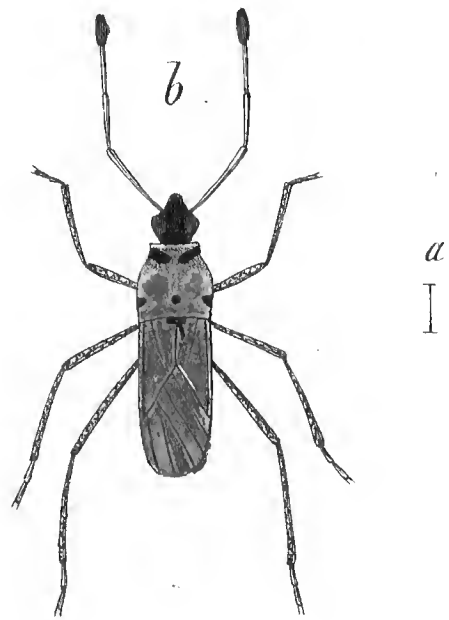

*Berytus punctipes.*

21.



## BERYTUS PUNCTIPES Germ.

B. PUNCTIPES: scutello filiformi, elevato, pallidus, capite maculisque duabus anticis thoracis nigris, pedibus fusco punctatis. (Mus. Germ.)

Habitat Halae Saxonum.

Caput triangulare, nigrum, nitidum, rostro pallido, basi nigro. Antennae corporis longitudine pallidae, basi fusco punctatae, clava nigra. Thorax oblongus, punctatus, pallidus, antice coarctatus, maculis duabus glabris, callosis, atris, postice gibbosus, tuberculis tribus nigris. Scutellum basi transversum, nigrum, tunc elevatum, filiforme, curvatum, pallidum. Elytra pallida, membrana hyalina: striga apicis fusca. Abdomen pallidum. Pedes pallidi, fusco punctati.

a. Magnitudo naturalis, b. infectum auctum.

(Fasc. VII. Tab. 21.)

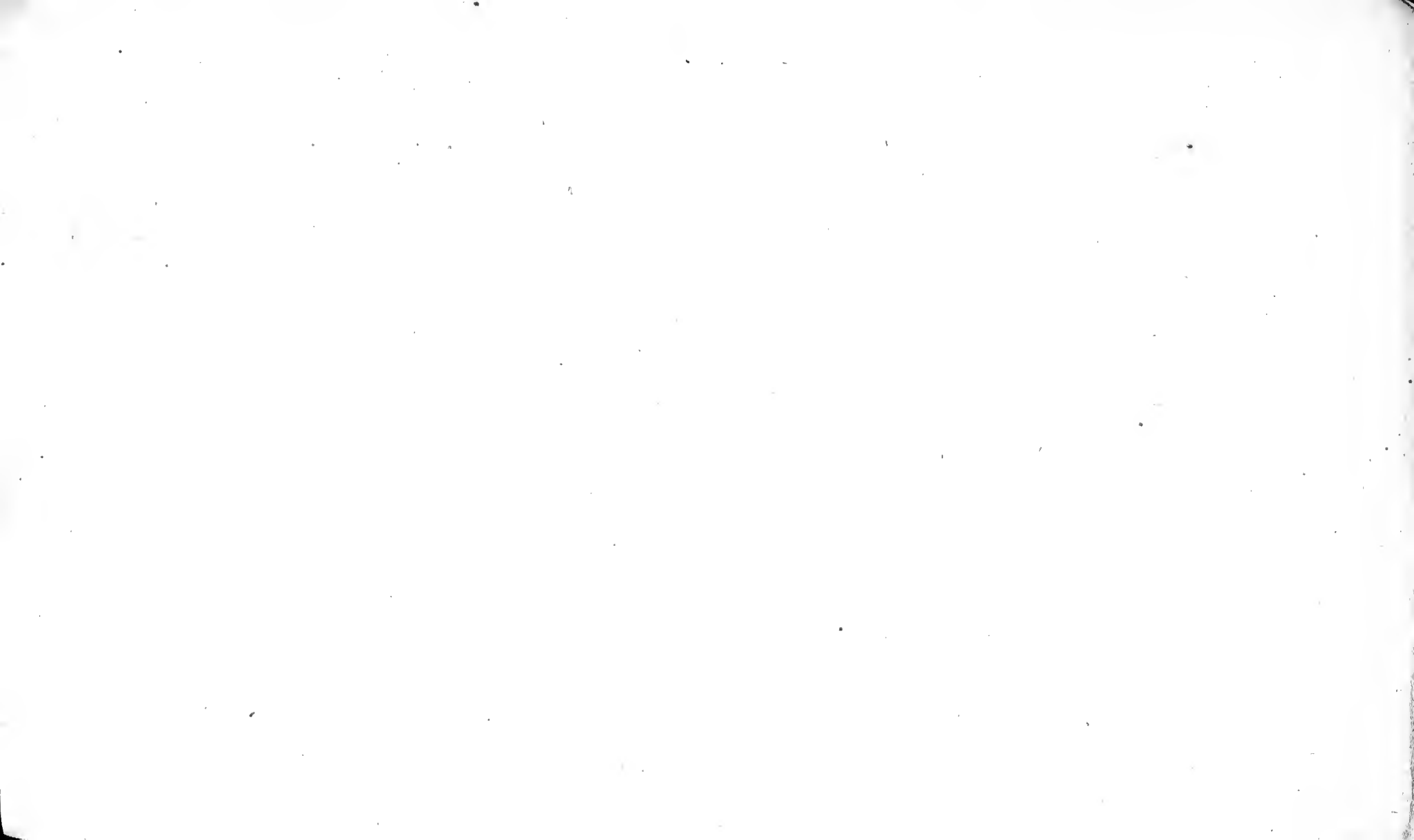

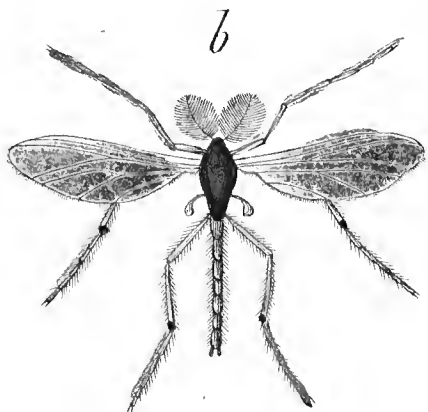

*Chironomus punctipes.*

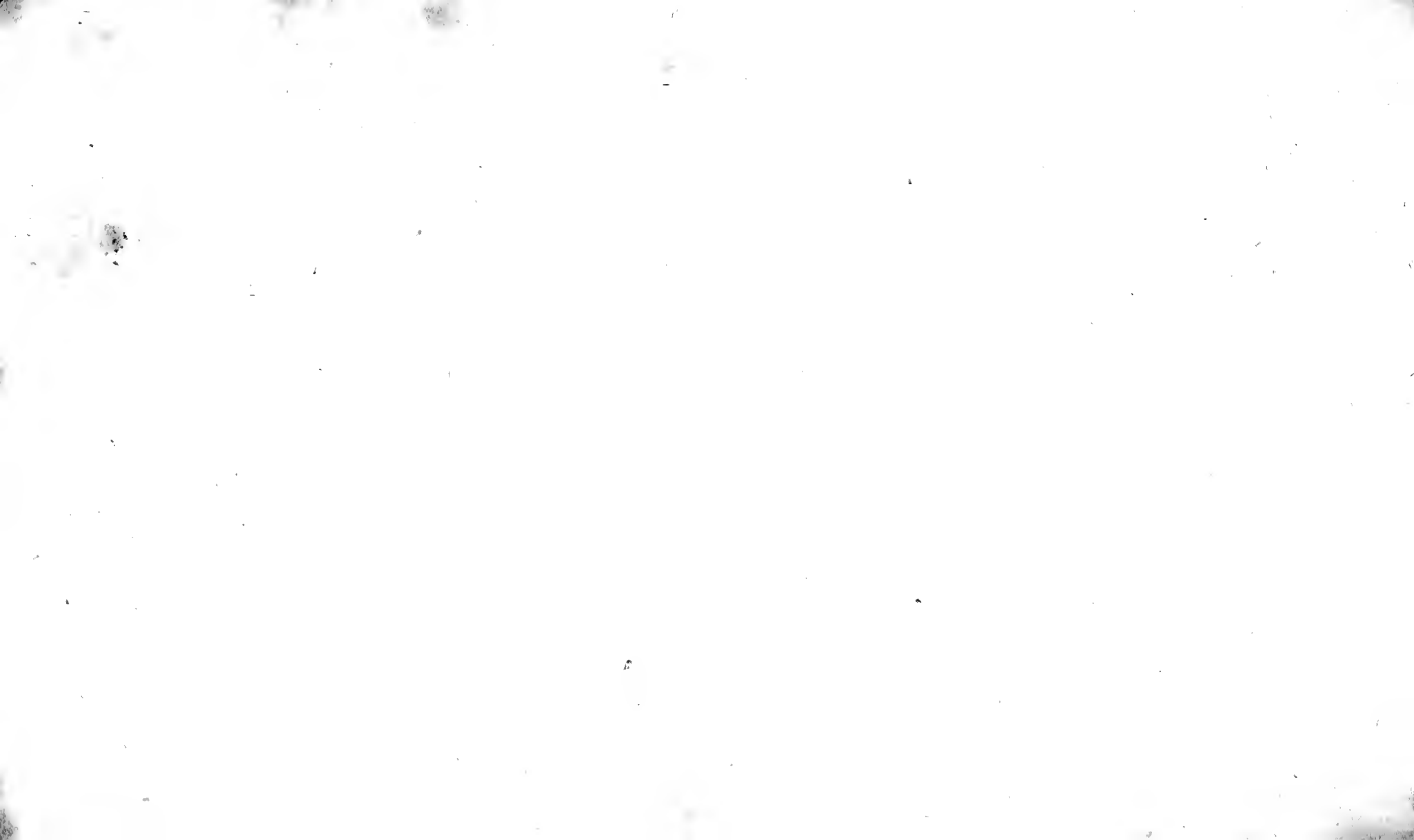

# CHIRONOMUS PUNCTIPES Wied.

C. PUNCTIPES: thorace atro, abdomine viridi; pedibus albis, tibiis apice puncto nigro (Muf. Germ.)

WIEDEM. Zool. Mag. I. 1. p. 65.

MEIG. Syft. Befchr. europ. Zweifl. 1. 27. 15.

Habitat Kiliae. Wiedemann.

a. Magnitudo naturalis, b. infectum auctum.

(Falc. VII. Tab. 22.)

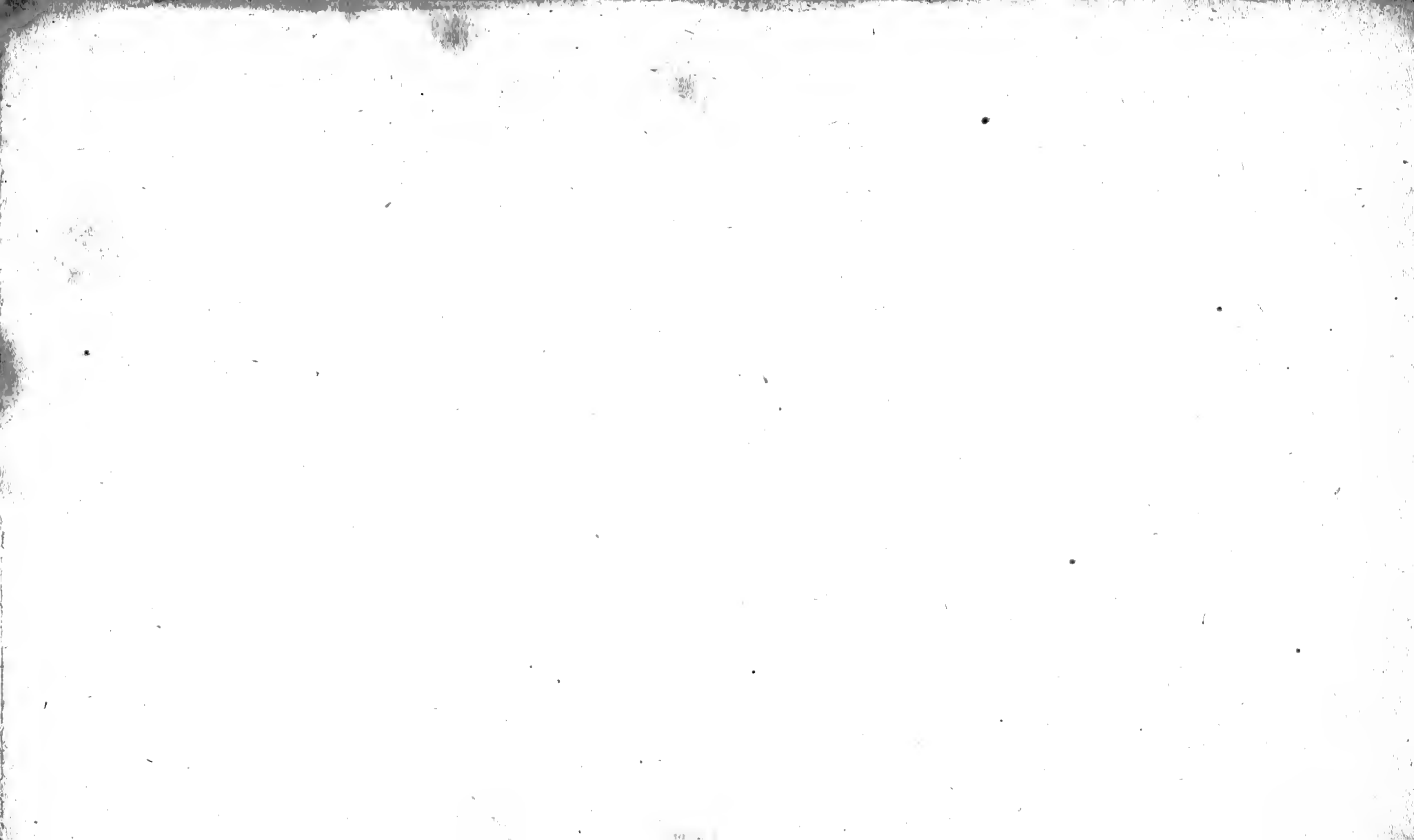



VII.

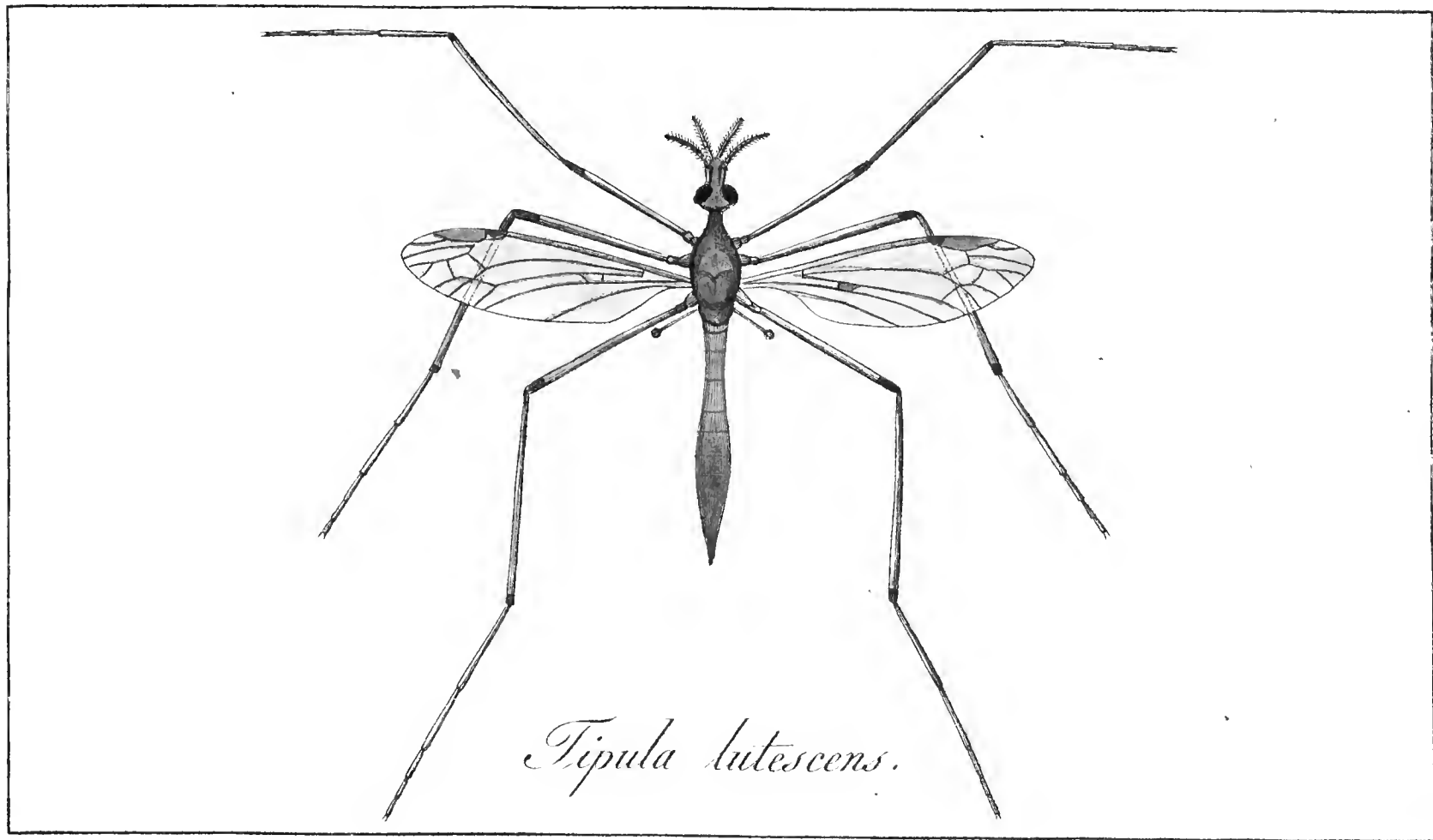

*Tipula lutescens.*

23.



# TIPULA LUTESCENS Fabr.

T. LUTESCENS: fusco cinerea, alis pallide testaceis: maculis duabus obscuris. (Mus. Germ.)

FABR. Syst. Antl. 24. 6. *Tipula lutescens*.

MEIG. Syst. Besch. europ. Zweifl. 1. 172. 4.

DEGEER Inf. VI. 135. 4. *Tipula fulvipennis*.

MEIG. Klaff. eur. Zweifl. 1. 67. 3.

Habitat in Dania, Germania.

Magnitudine naturali depicta.

(Fasc. VII. Tab. 23.)

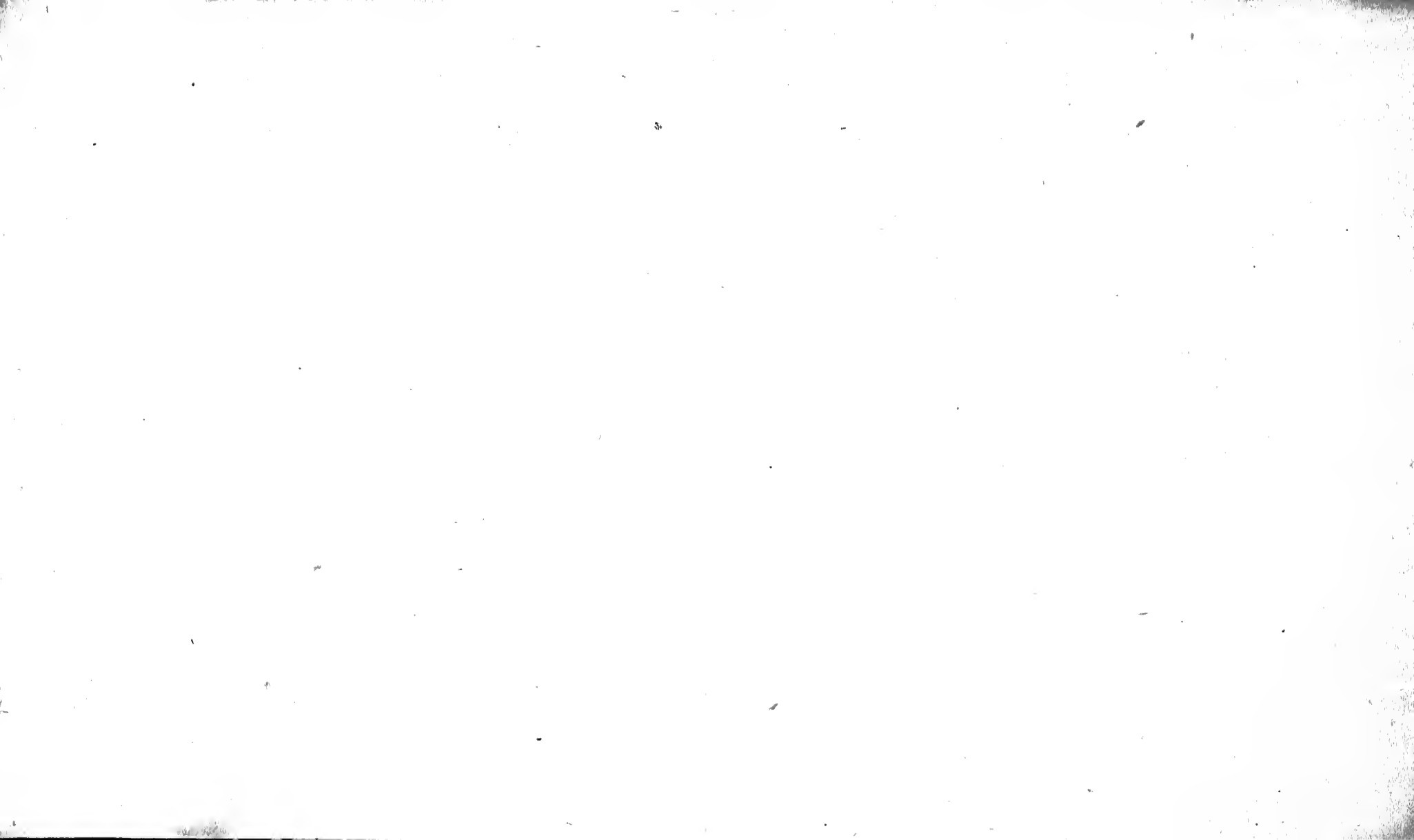

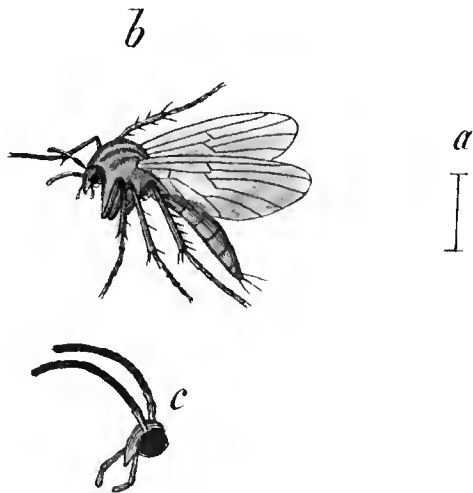

*Mycetophila cunctans.*

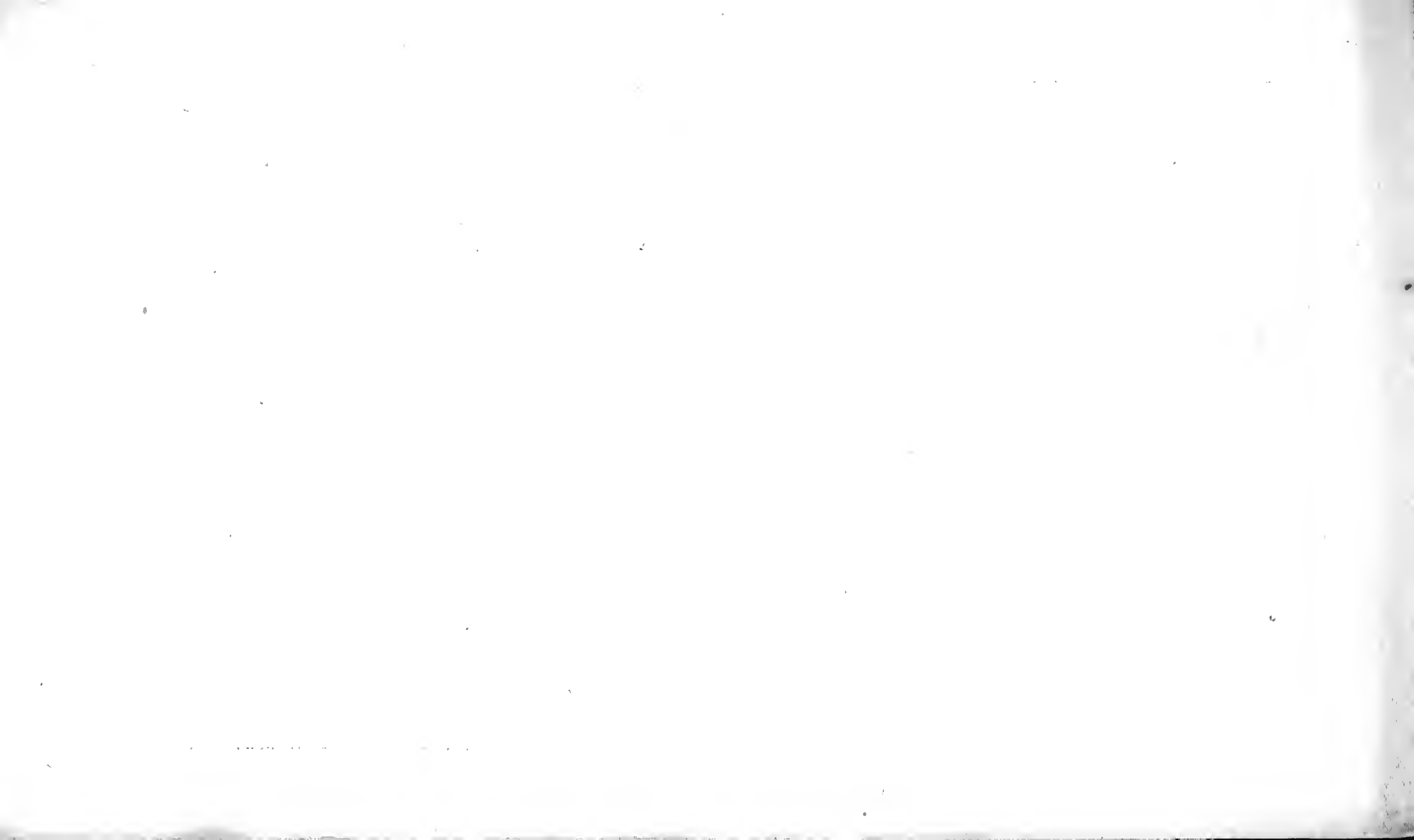

**MYCETOPHILA CUNCTANS** Wied.

**M. CUNCTANS:** thorace melleo, fusco subvittato; abdomine fusco, antennis fuscis, basi pedibusque flavis. (Mus. Germ.)

MEIG. Syst. Besch. eur. Zweifl. 1. 264. 10.

Habitat Kiliae. Wiedemann.

a. Magnitudo naturalis, b. infectum auctum, c. caput cum antennis auctum.

(Fasc. VII. Tab. 24.)

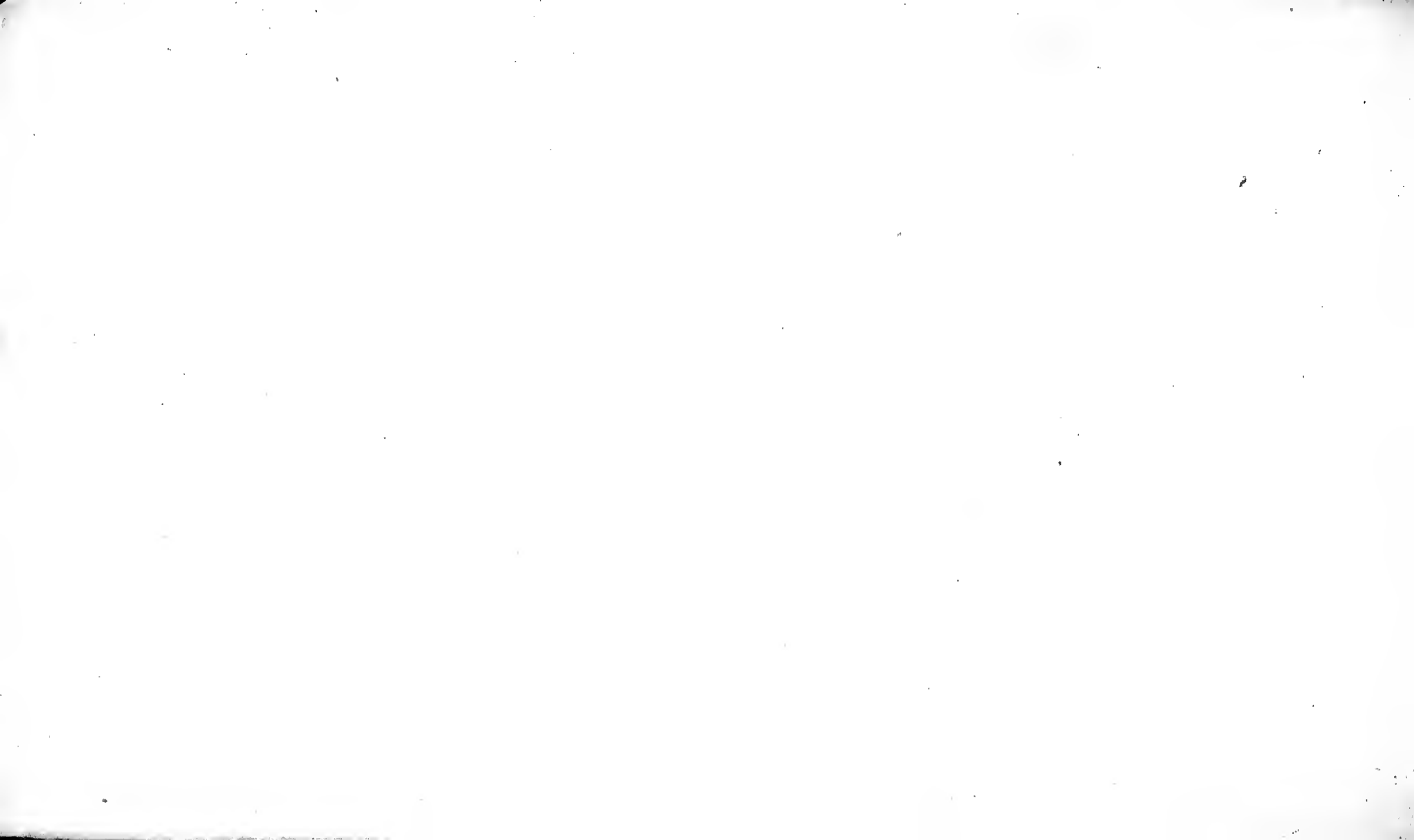



VII.

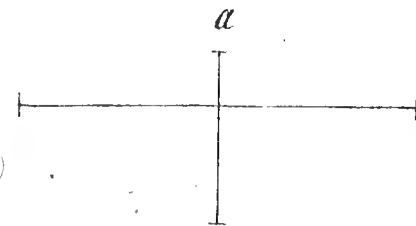
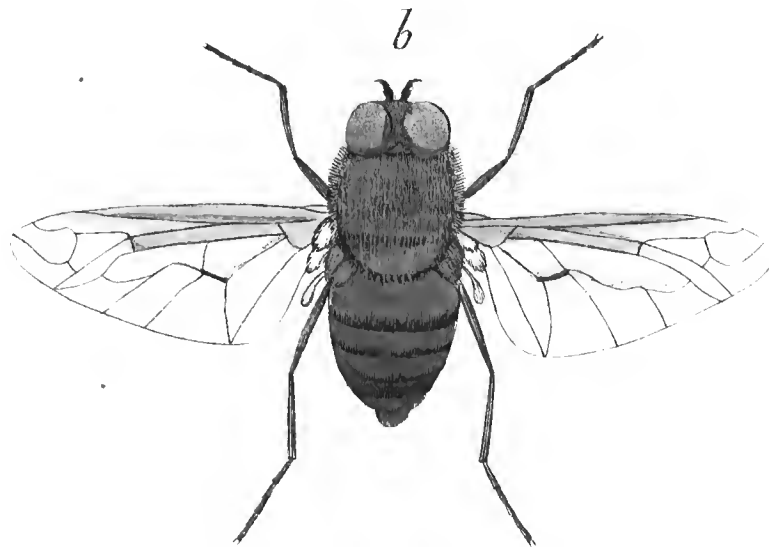

*Anthrax Germari* Wied.

25.

THE UNIVERSITY OF CHICAGO  
LIBRARY

## ANTHRAX GERMARI Wied.

A. GERMARI: nigra, thorace griseo-flavicante, abdomine fasciis griseis, alarum basi margineque externo, tertia parte apicali excepta, dilute fuscis.

WIED. Zool. Mag. I. 2. p. 14.

MEIG. Syst. Befchr. eur. Zweifl. 2. 175. 51.

Habitat in Russia meridionali, Pallas; in Dalmatia, ipse.

a. Magnitudo naturalis, b. infectum auctum.

(Fasc. VII. Tab. 25.)

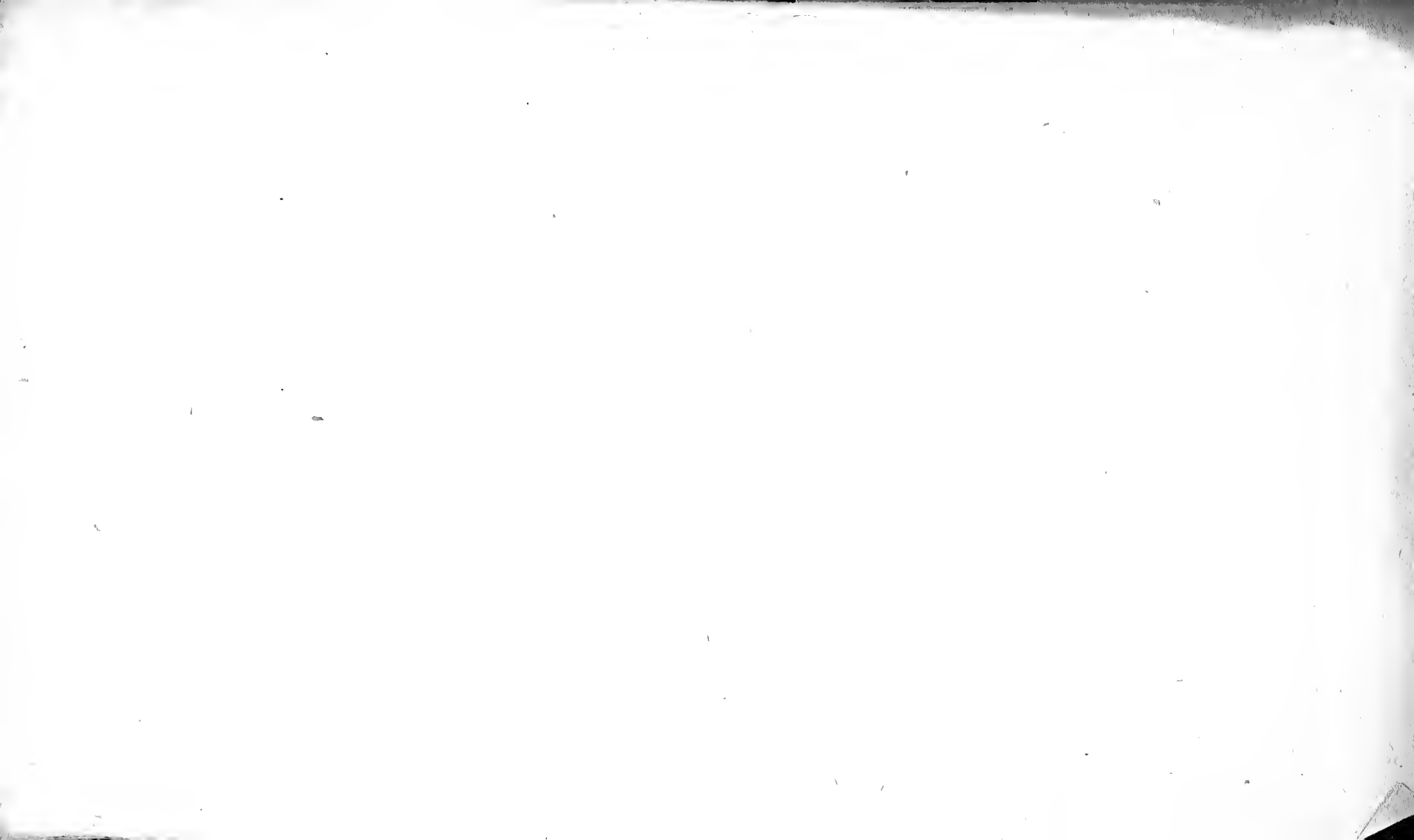

FAUNA INSECTORUM EUROPAE

CURA

E. F. G E R M A N. R.

---

FASCICULUS 100

---

HALAE

IMPENSIS CAR. AUG. KÜMMELII.





FAUNA INSECTORUM EUROPAE

CURA

E. F. G E R M A R.

---

FASCICULUS OCTAVUS.

---

HALAE

IMPENSIS CAR. AUG. KÜMMELII.





INDEX FASCICULI OCTAVI.

Tab.

1. *Onthophagus lucidus* Fabr.
2. *Carabus hispanus* Fabr.
3. *Carabus splendens* Fabr.
4. *Nebria transylvanica* Kollar.
5. *Aptinus ballista* Illig.
6. *Hydraena longipalpis* Schönh.
7. *Ochthebius pygmaeus* Fabr.
8. *Hydroporus minutissimus* Dejean.
9. *Dasytes chalconatus* Germ.
10. *Clypeaster pulillus* Gyll.
11. *Mononychus Salviae* Germ.
12. *Sibinia vittata* Schüpp.

Tab.

13. *Bradybatus Creutzeri* Germ.
14. *Staphylinus ochropterus* Germ.
15. *Locusta gracilis* Germ.
16. *Myrmeleon pictum* Fabr.
17. *Orgyia Ericae* Heyer.
18. *Orgyiae Ericae* Var.
19. *Aphrophora corticea* Germ.
20. *Tetyra grammica* Linn.
21. *Coreus lateralis* Germ.
22. *Pygolampis bifurcata* Gmel.
23. *Stratiomys Microleon* Linn.
24. *Tabanus austriacus* Fabr.

Tab. 25. *Milefia crabroniformis* Fabr.

---

QL  
482  
AIA37  
1812  
fasc. 8  
SCHARRB



VIII.

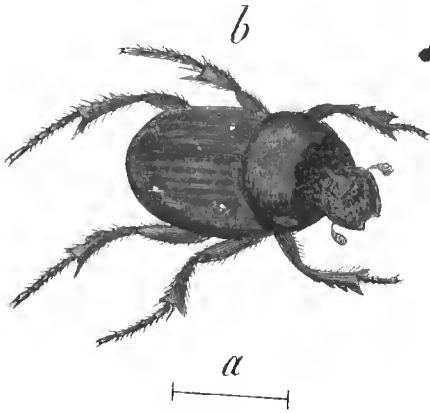

*Onthophagus lucidus.*

1.

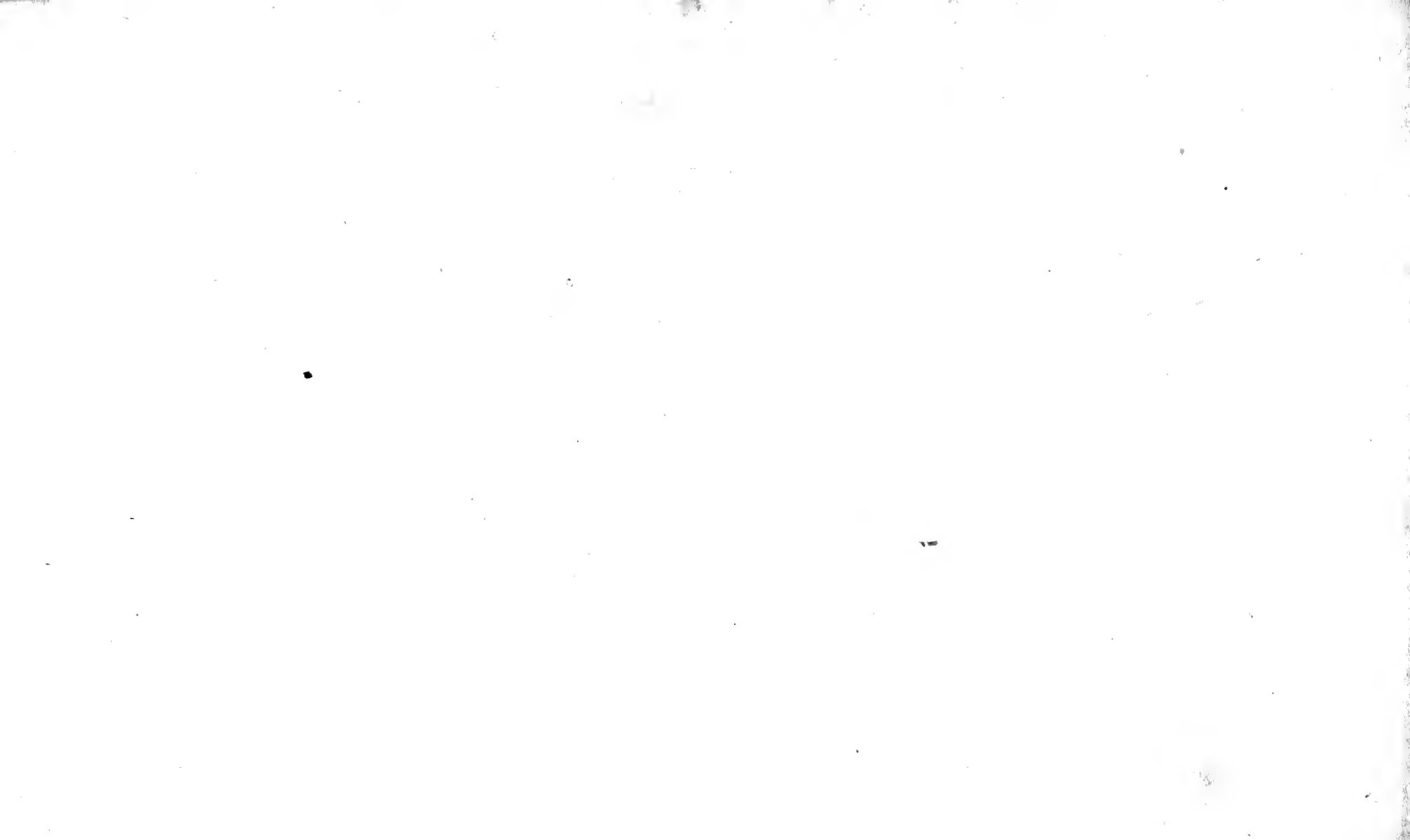

# ONTHOPHAGUS LUCIDUS.

O. LUCIDUS: thorace quadridentato, laevis, brunneo-niger, nitidus, elytris testaceis, sutura fusca.

*Mas*: occipitis spina erecta.

*Femina*: clypei lineis duabus elevatis.

FABR. Syst. El. 1. 39. 41. *Copris lucida*. (Fem.)

ILLIG. Wied. Arch. I. 2. 106. 4.

SCHÖNH. Syn. Inf. 1. 40. 45.

STURM Verz. 1. 95. 82. tab. 4. fig. 5. (Fem.)

Fauna Germ. 1. 53. 13.

Habitat in Rossia meridionali, Hungaria.

a. Magnitudo naturalis, b. infectum auctum. (Mas.)

(Fasc. VIII. Tab. 1.)

**DSI**

VIII.

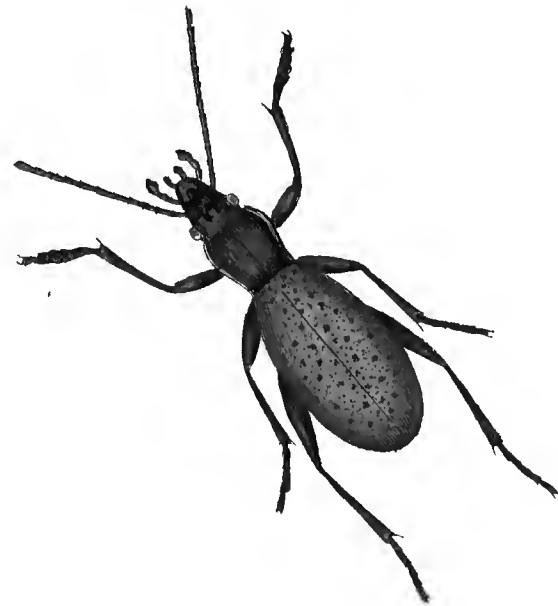

*Carabus hispanus* Fabr.

2.

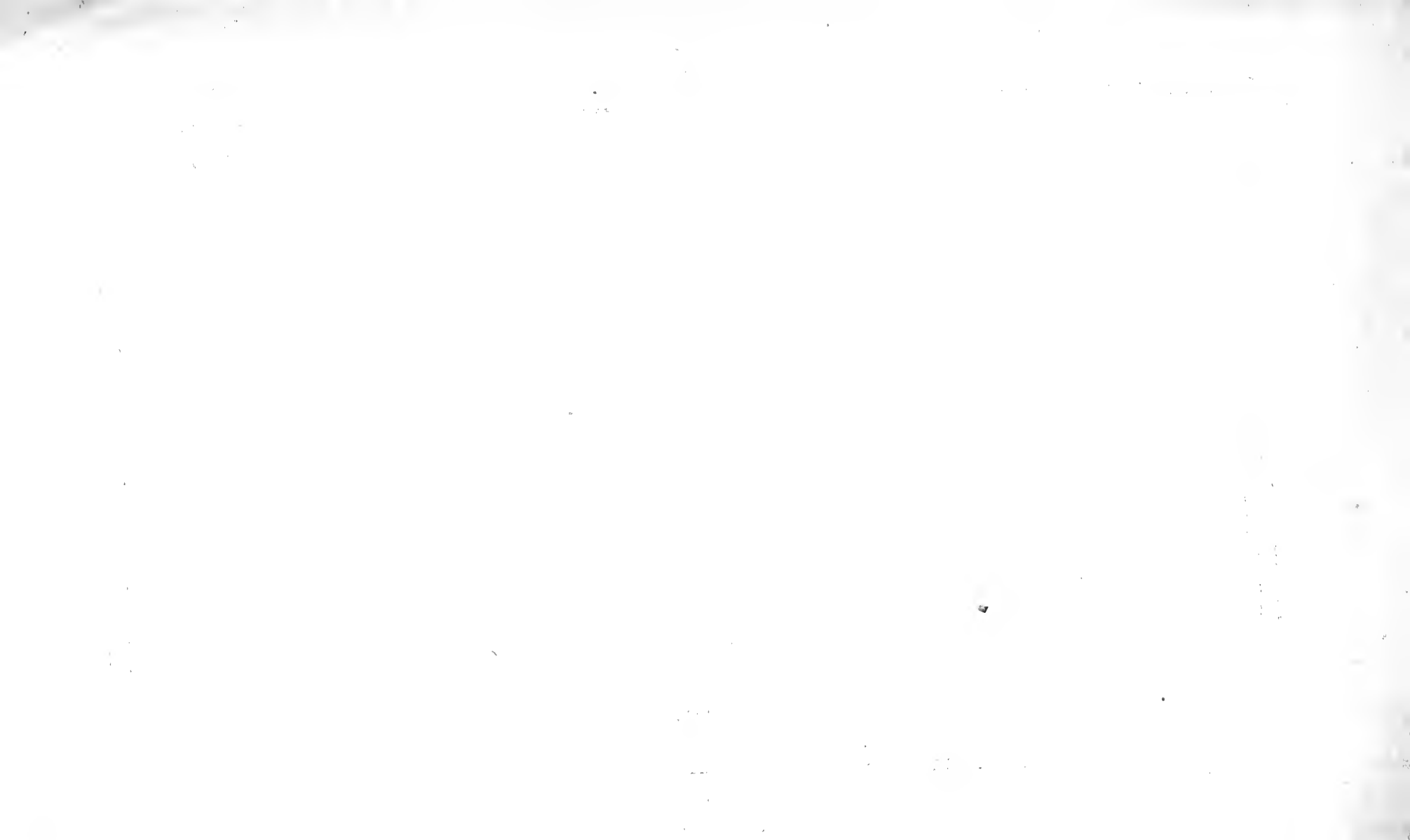



# CARABUS HISPANUS Fabr.

C. HISPANUS: niger, thorace cyaneo, elytris rugosis aureis. (Mus. Dejean.)

FABR. Syst. El. 1. 171. 13. *Carabus hispanus*.

Ent. syst. 1<sup>a</sup>. 126. 10.

OLIV. Inf. 3. 35. 22. 14. tab. 1. fig. 9.

Habitat in Hispaniae montosis.

Magnitudine naturali depictus.

(Falc. VIII. Tab. 2.)

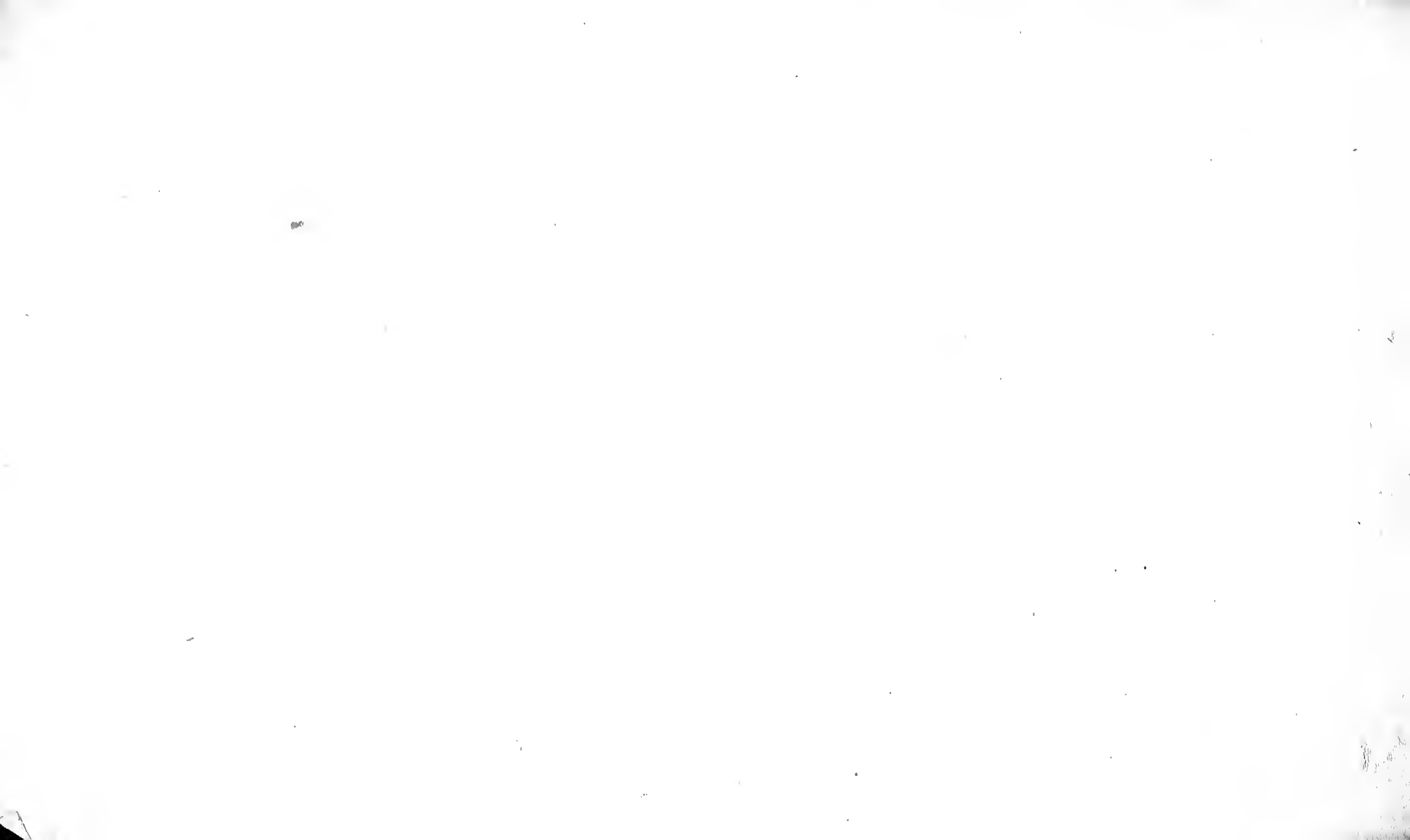

VIII.

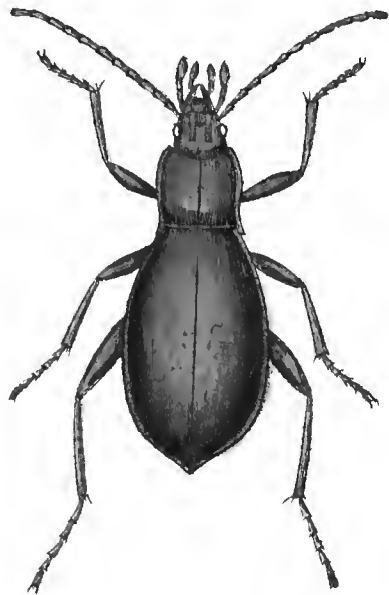

*Carabus splendens.*

3.

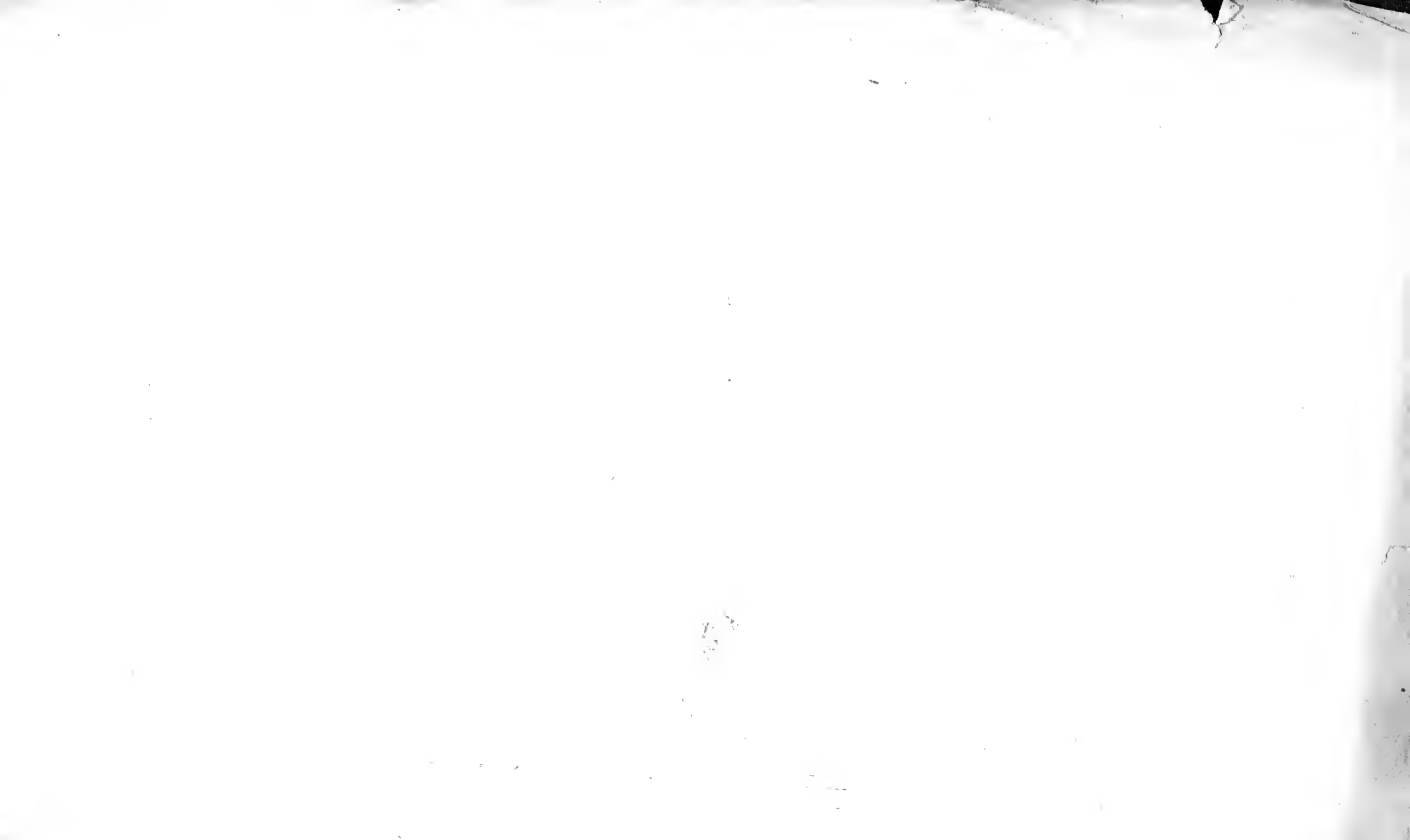

# CARABUS SPLENDENS Fabr.

C. SPLENDENS: supra laevis, aeneus, splendens, elytrorum futura cuprea. (Muf. Germ.)

FABR. Syst. El. 1. 175. 31. *Carabus splendens*.

Ent. syst. 1. 129. 23.

OLIV. Inf. 3. 35. 22. 15. tab. 1. fig. 2.

ILLIG. Magaz. 1. 347. 31.

Habitat in Pyrenaeis. Dejean.

Magnitudine naturali depictus.

(Fasc. VIII. Tab. 3.)

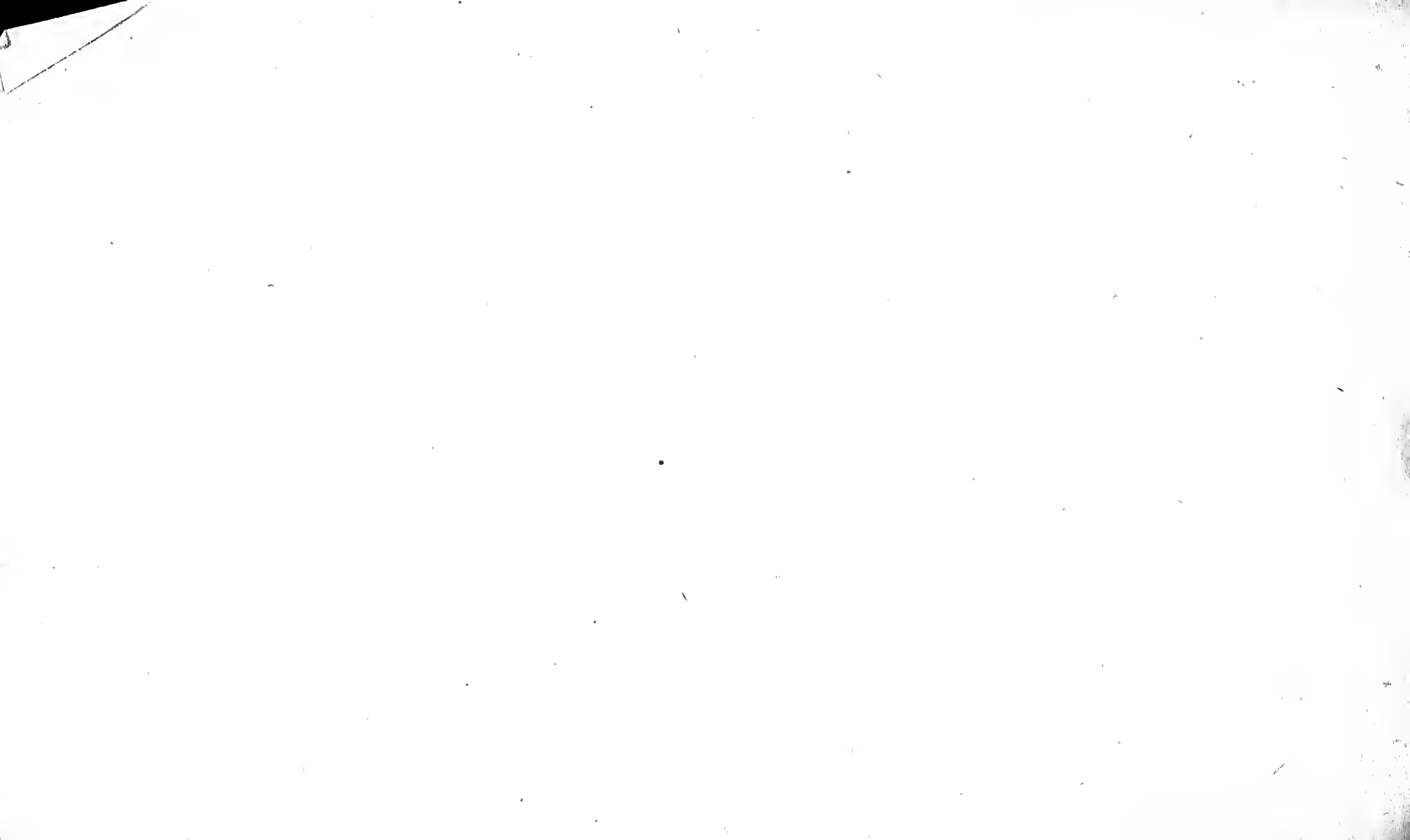

VIII.

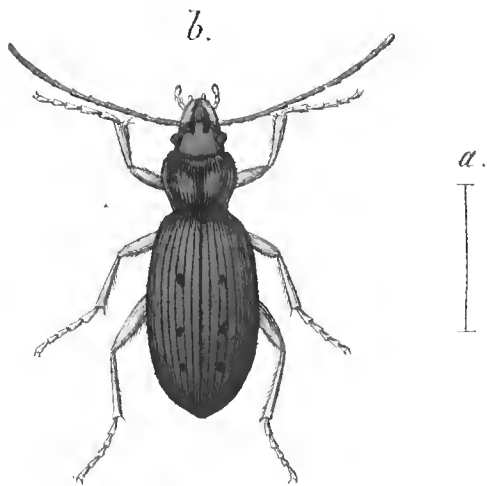

*Nebria transylvanica* Koll.

4.

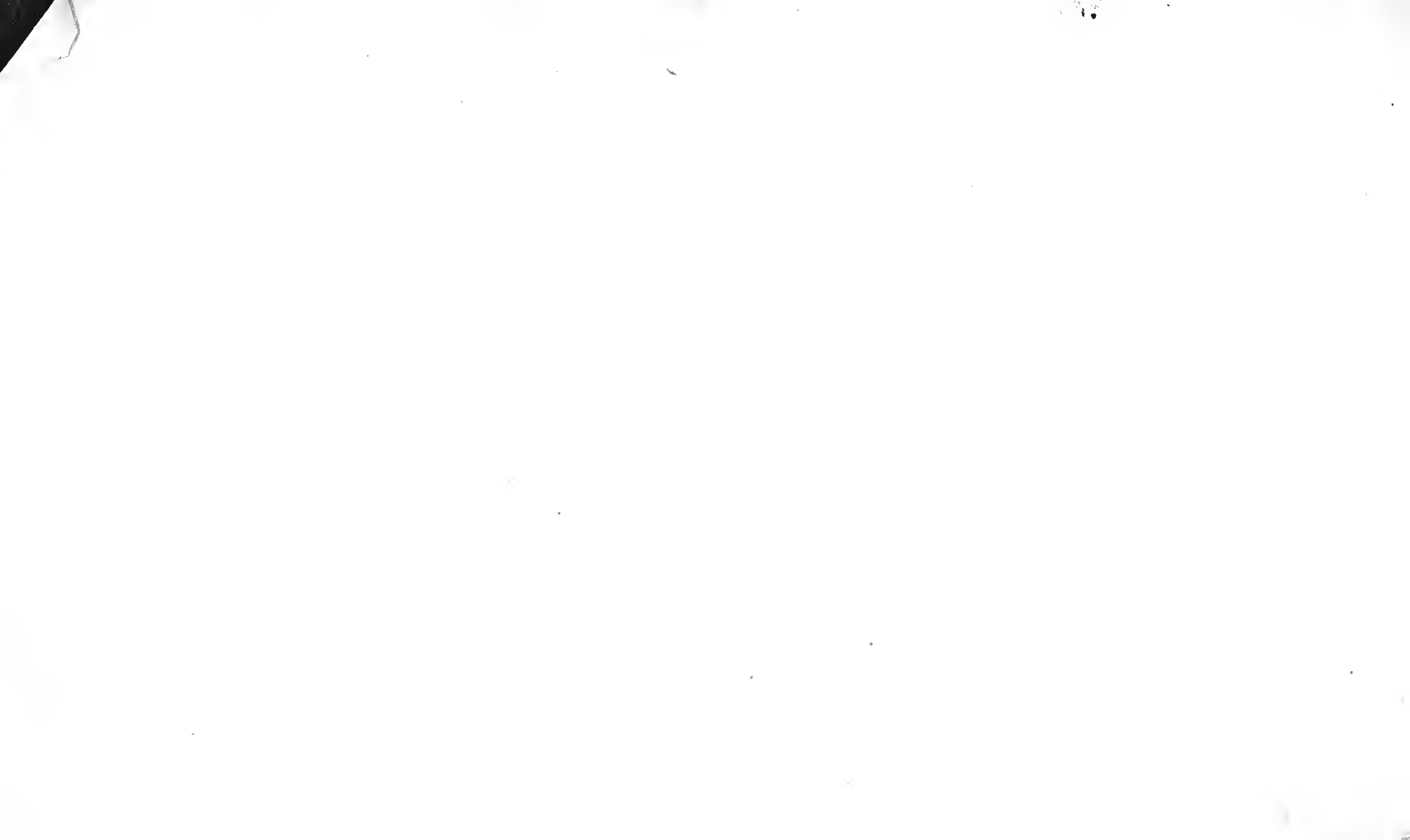



# NEBRIA TRANSSYLVANICA.

N. TRANSSYLVANICA: aeneo-nigra, pedibus rufis, elytris oblongo-ovalibus, punctato-striatis, punctis tribus impressis. (Mus. Germ.)

GERM. Inf. Spec. nov. p. 9. n. 14. *Nebria transylvanica*.

Habitat in Transsylvania.

Nebriae Hellwigii affinis, sed elytris punctato-striatis, aeneis dissimilis. Caput laeve, atrum, nitidum, ore piceo. Antennae fuscae, basi rufae. Thorax cordatus, marginatus, canaliculatus, postice punctatus, aeneo-niger, margine laterali piceo. Coleoptera oblongo-ovata, aeneo-nigra, striata, striis subtiliter punctatis, punctisque tribus majusculis striae tertiae a futura impressis. Abdomen atrum. Pedes rufi.

a. Magnitudo naturalis, b. infectum auctum.

(Fasc. VIII. Tab. 4.)



VIII.

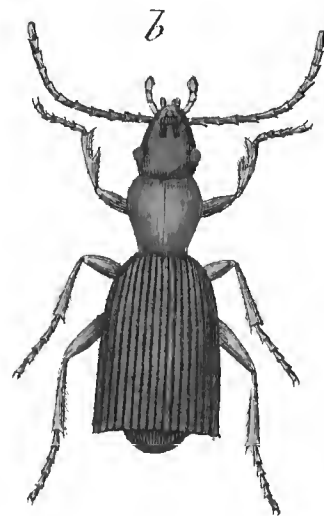

*Aptinus ballista* Illig.

5.



# APTINUS BALLISTA.

A. BALLISTA: niger, thorace rufo, elytris fulcatis. (Mus. Germ.)

GERM. Inf. spec. nov. pag. 2. n. 3. *Aptinus ballista*.

Habitat in Lusitania. Illiger.

a. Magnitudo naturalis, b. infectum auctum.

(Fasc. VIII. Tab. 5.)

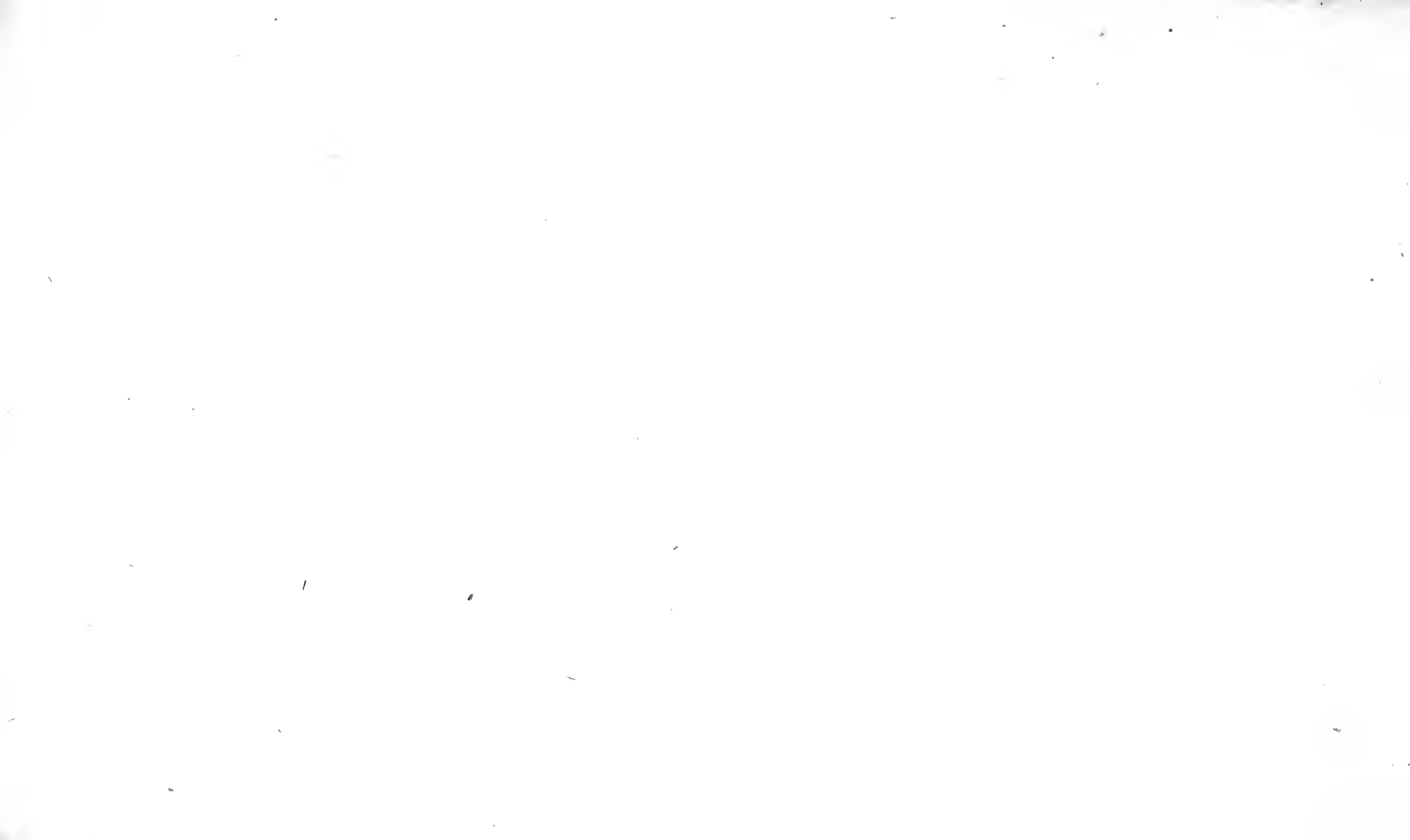



b

a  
I

*Hydraena longipalpis.*

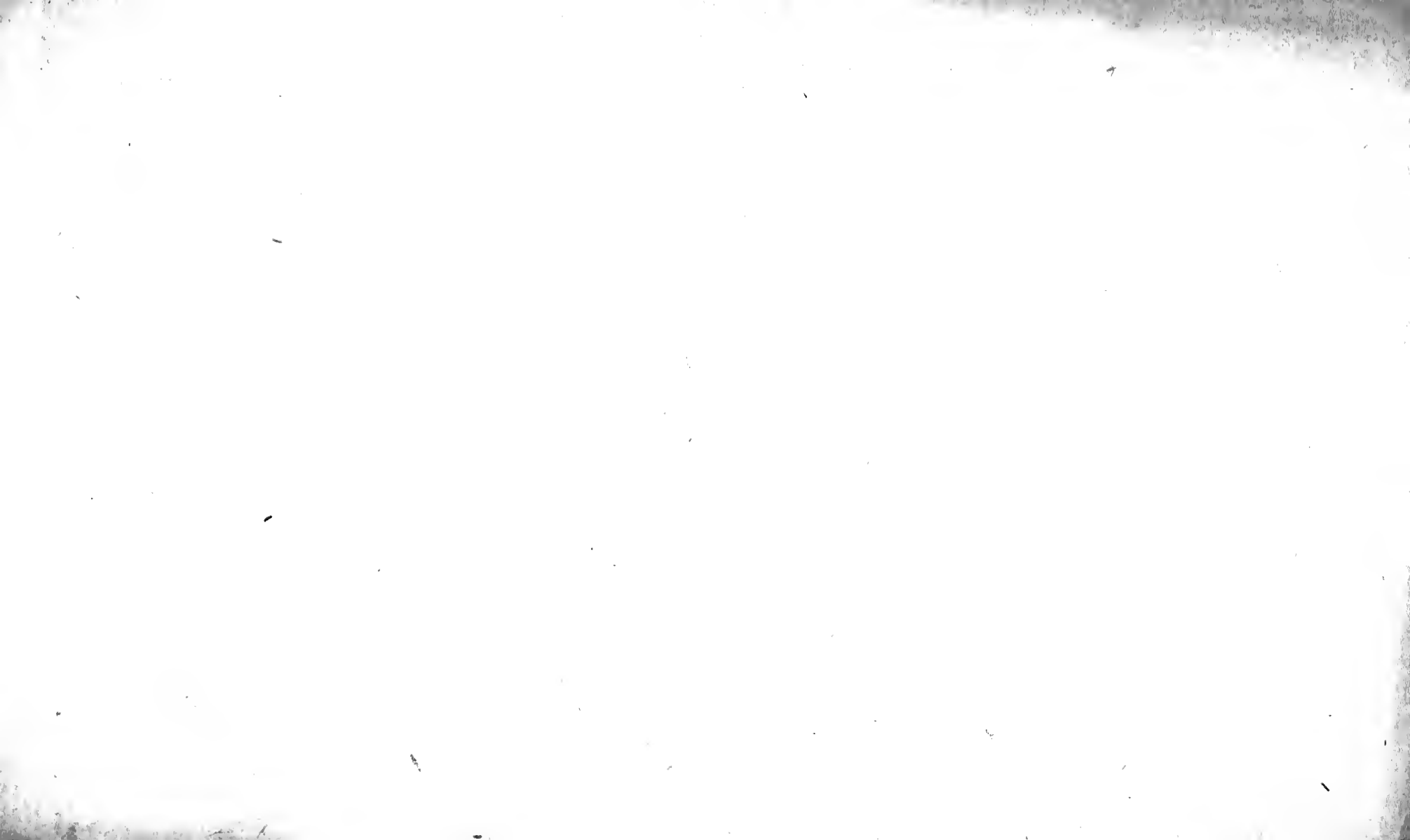



# HYDRAENA LONGIPALPIS Schönh.

H. LONGIPALPIS: oblonga, nigra, elytris creberrime punctato-striatis, fuscis, pedibus rufis, clypeo emarginato. (Mus. Germ.)

KUGEL. Schneid. Mag. p. 578. *Hydraena riparia*.

MARSH. Ent. brit. 1. 407. 18. *Hydrophilus longipalpis*.

FABR. Syst. El. 1. 278. 8. *Elophorus minimus*.

Ent. syst. 1<sup>a</sup>. 205. 8.

GYLL. Inf. suec. 1. 134. 11.

PAYK. Faun. suec. 1. 246. 8.

DUFTSCHM. Faun. Austr. 1. 304. 9.

SCHÖNH. Syn. Inf. 2. 42. 1. *Hydraena longipalpis*.

Habitat ad aquarum ripas.

a. Magnitudo naturalis, b. infectum auctum.

(Fasc. VIII. Tab. 6.)

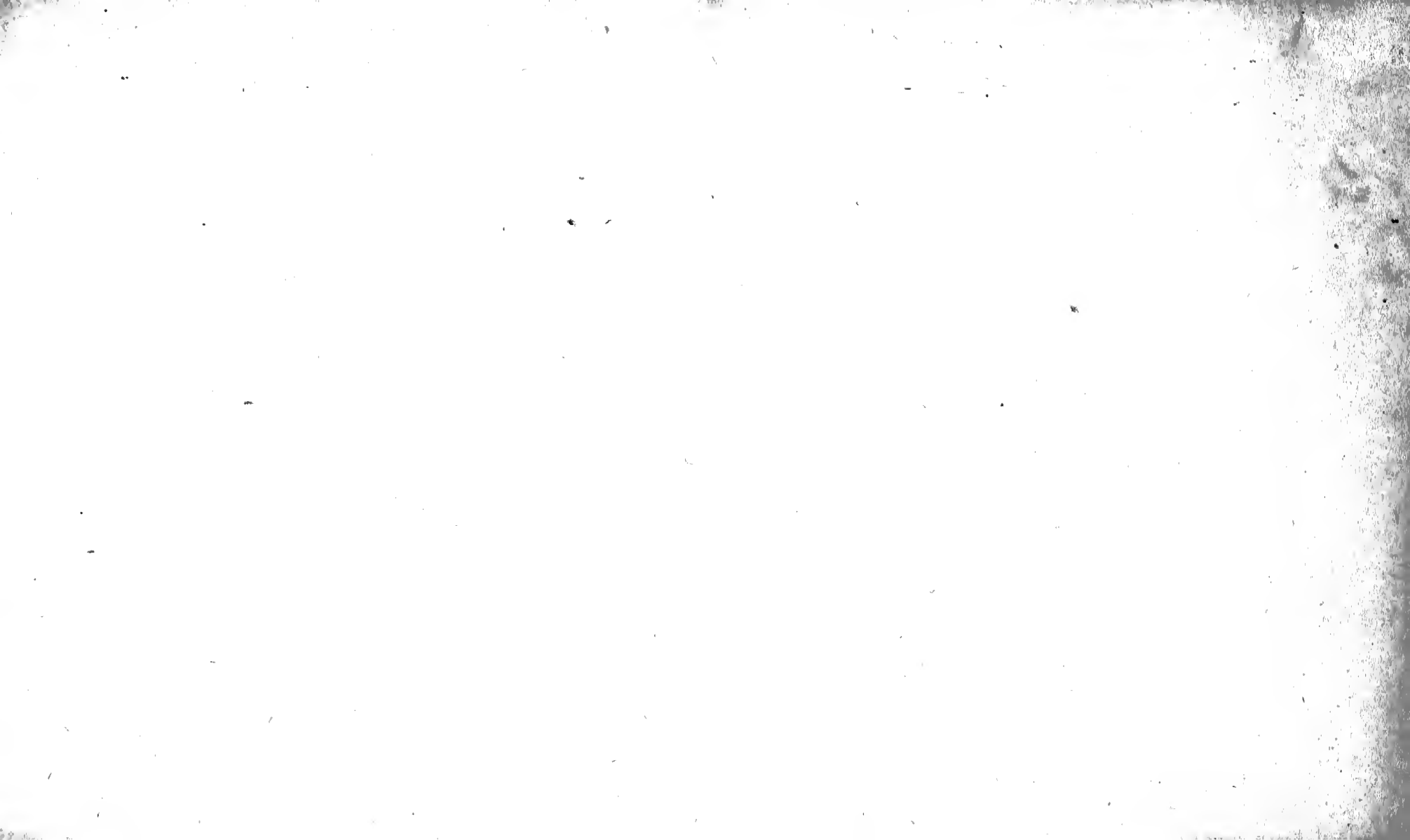



*Ochthebius pygmaeus.*



# OCHTHEBIUS PYGMAEUS.

O. PYGMAEUS: ovatus, fusco-aeneus, thorace brevi, canaliculato, elytris punctato-striatis, piceis, pedibus rufescentibus. (Mus. Germ.)

LATR. Gen. Crust. et Inf. II. 70. 1. *Hydraena riparia*.  
Hist. nat. des Crust. et des Inf. X. 76.

ILLIG. Col. Bor. 1. 279. 1.

SCHÖNH. Syn. Inf. 2. 42. 3.

FABR. Syst. El. 1. 278. 7. *Elophorus pygmaeus*.

GYLL. Inf. su. 1. 133. 9.

PAYK. Faun. suec. 1. 245. 6.

HERBST Col. V. 145. 10.

(Fasc. VIII. Tab. 7.)

DUFY-

DUFTECHM. Faun. Austr. i. 303. 8.

LEACH. Zool. Misc. III. 91. *Ochthebius riparius*.

Habitat ad ripas.

a. Magnitudo naturalis, b. infectum auctum.

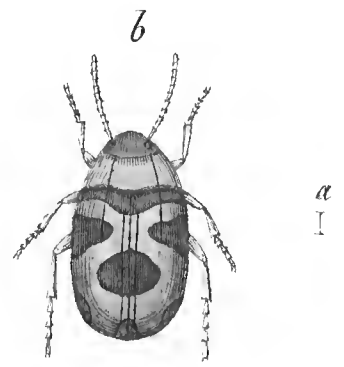

*Hydroporus minutissimus* Dejean.





# HYDROPORUS MINUTISSIMUS.

H. MINUTISSIMUS: thorace rufo, biftriolato, niger, elytris vitta flexuosa flava. (Muf. Germ.)

GERM. Inf. spec. nov. pag. 31. 51. *Hydroporus minutissimus*.

Habitat in Galliae aquis. Dejean.

a. Magnitudo naturalis, b. infectum auctum!

(Falc. VIII. Tab. 8.)



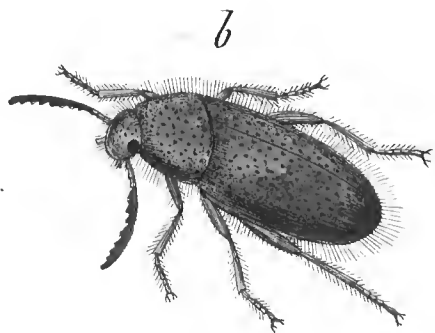

a

*Dasytes chalconatus.*

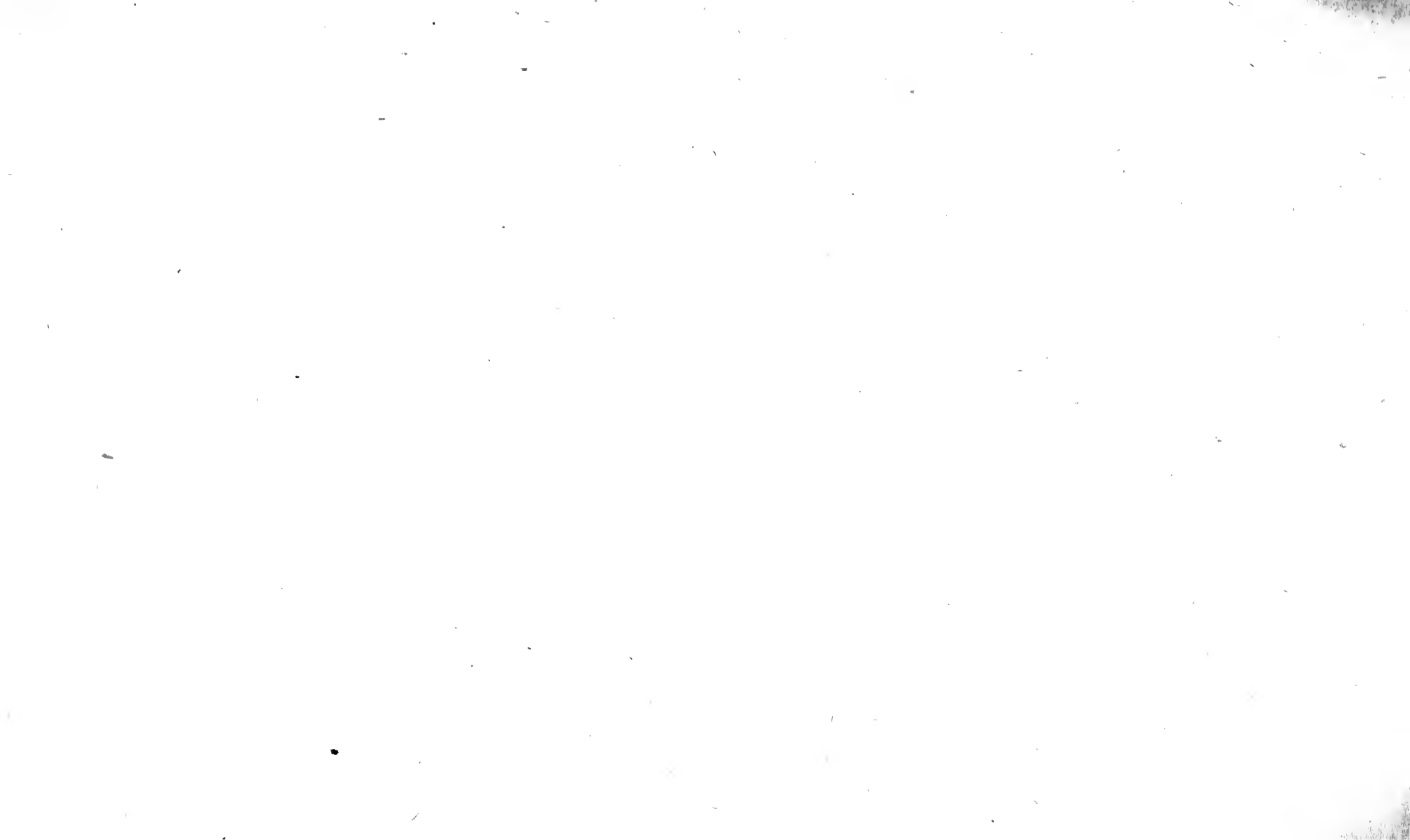

# DASYTES CHALCONATUS Germ.

D. CHALCONATUS: hirtus, aeneus, nitidus, elytris apice obsolete punctatis, antennis ferratis nigris, basi tibiisque rufis. (Mus. Germ.)

GERM. it. in Dalm. p. 209. 159. *Dasytes chalconatus*.

Habitat in Illyria.

Antennae acute ferratae, nigrae, basi rufae. Caput rotundum, punctatum, fronte impressa. Thorax lateribus rotundatus, postice latior, punctatus. Coleoptera elongata, cylindrica, profunde punctata, punctis apicem versus obsoletioribus. Corpus totum viridi-aeneum, nitidum, pilis longioribus nigris et rufis hirtum, subtus nigrum, tibiis tarsisque rufis.

a. Magnitudo naturalis, b. insectum auctum.

(Fasc. VIII. Tab. 9.)

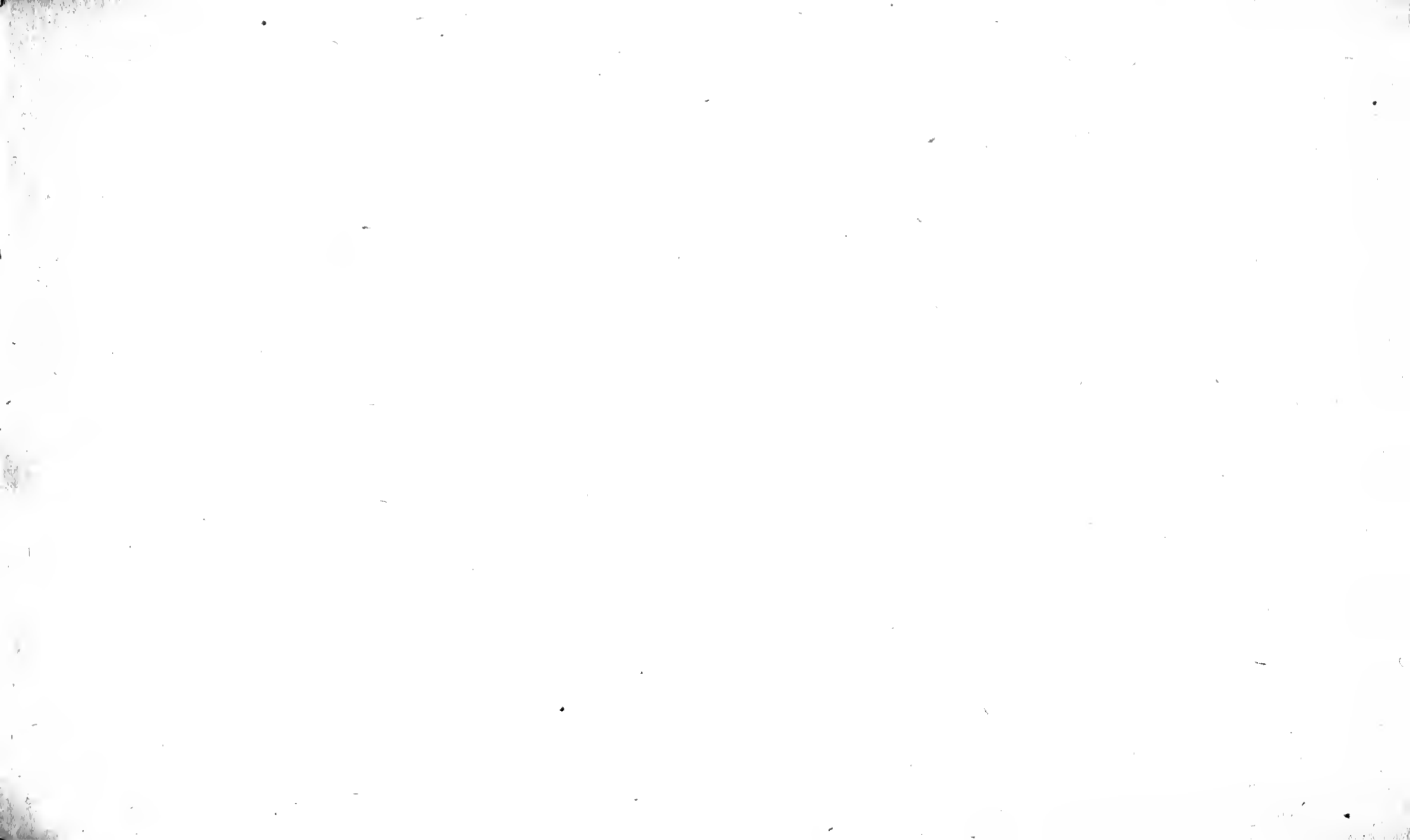

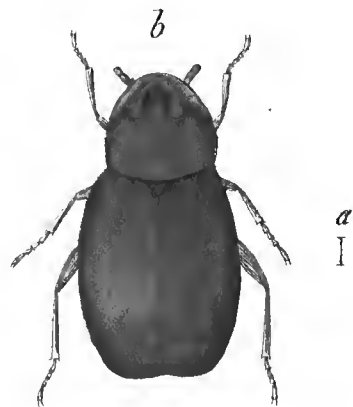

*Clypeaster pusillus.*

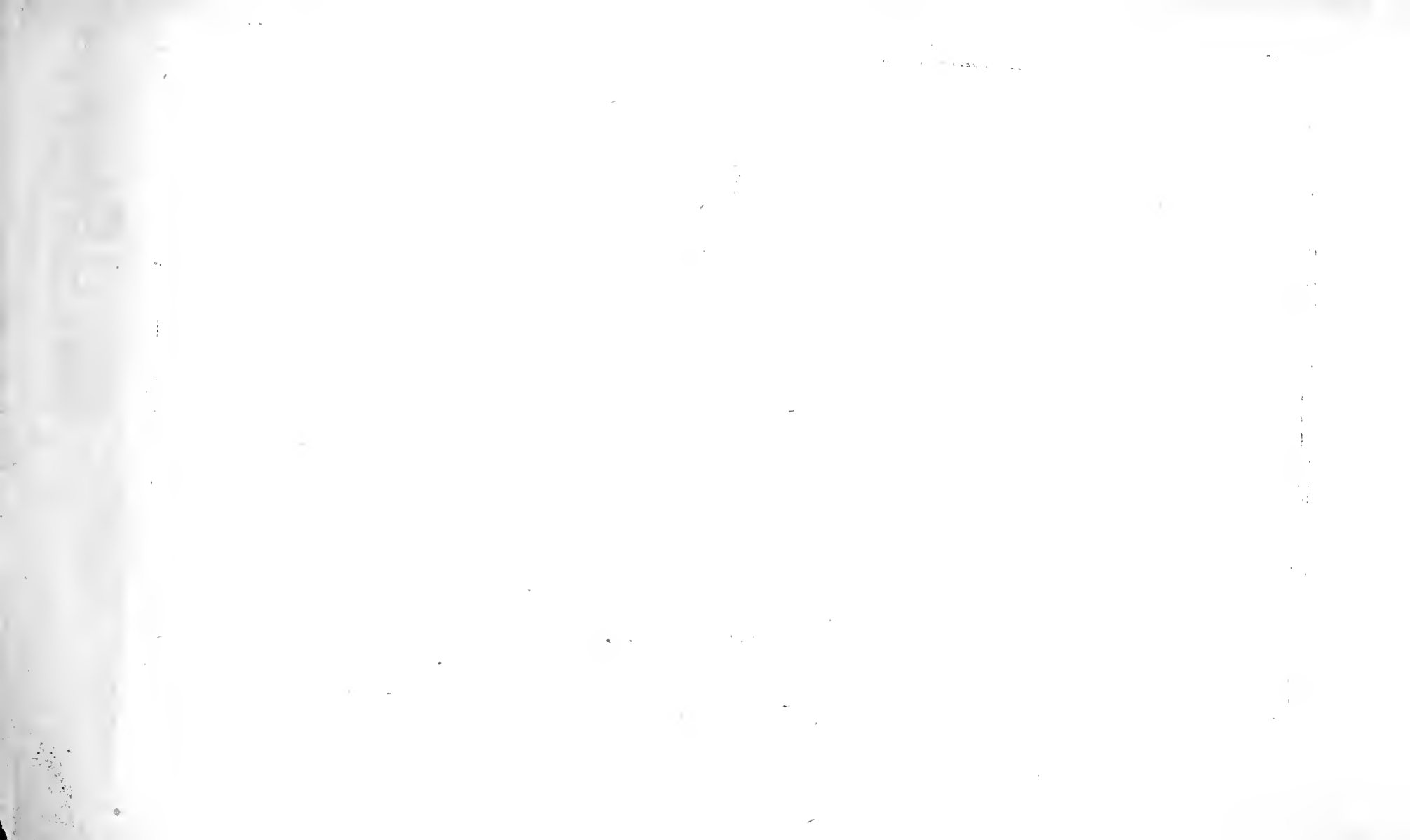



# CLYPEASTER PUSILLUS Gyll.

C. PUSILLUS: ovalis, depresso, fusco-niger, tenuiter griseo-pubescent, thoracis limbo antico pallido, pellucido, antennis pedibusque fusco-piceis. (Mus. Germ.)

Gyll. Inf. Suec. 2. 576. 1. *Cossyphus pusillus*.

Schönh. Syn. Inf. 3. 59. 3.

Habitat sub cortice arborum emortuarum, praesertim abietum Sueciae.

a. Magnitudo naturalis, b. infectum auctum.

(Fasc. VIII. Tab. 10.)





*Mononychus Salviae.*

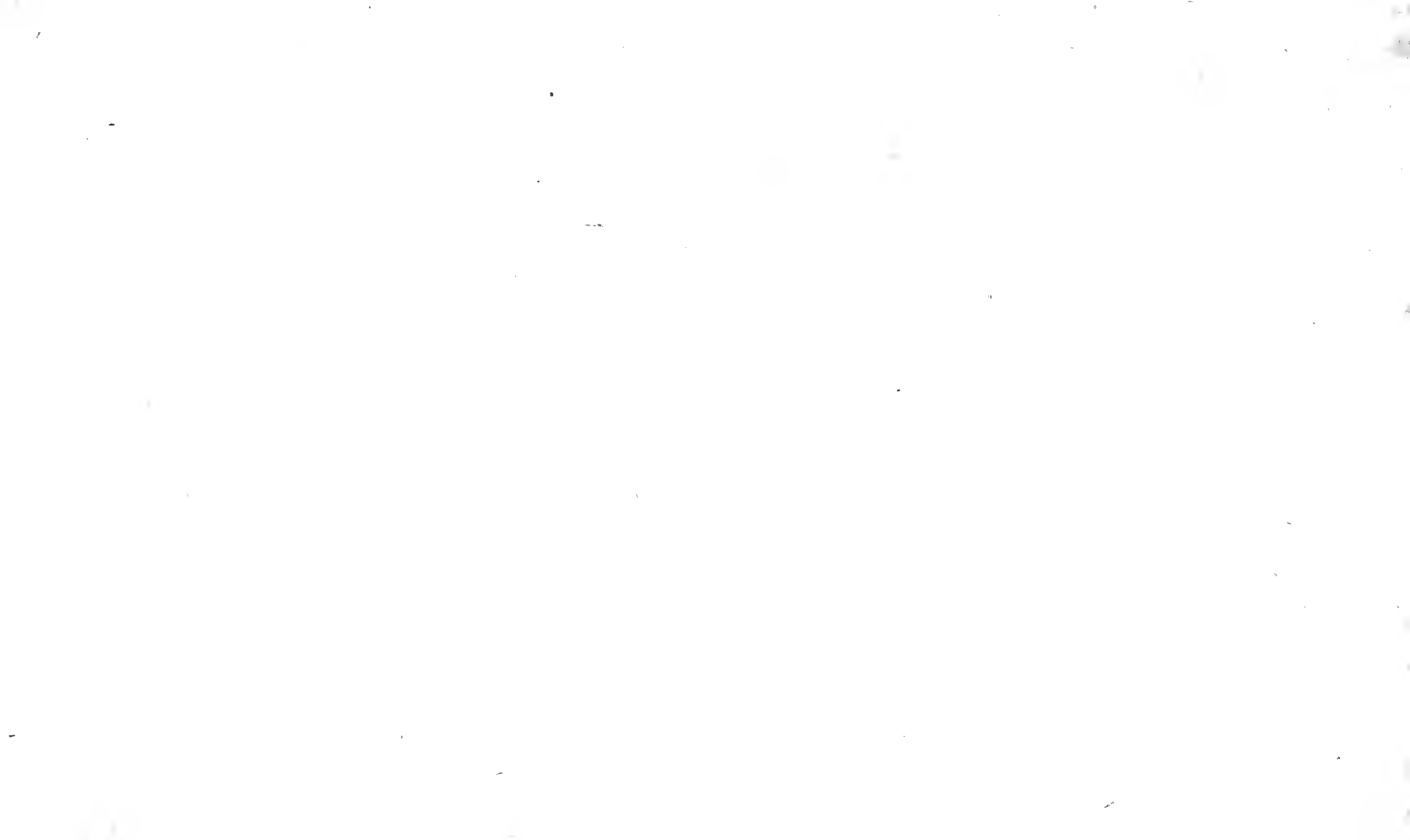

# MONONYCHUS SALVIAE.

M. SALVIAE: femoribus muticis, niger, dense squamosus, antennis rufis, thorace canaliculato, elytris profunde punctato-striatis, striga scutellari albida. (Mus. Germ.)

GERM. Inf. Spec. nov. 241. 371. *Mononychus Salviae*.

Habitat in Lusitania. Comes a Hoffmannsegg.

Statura et magnitudine Monon. Pseudacori. Variat squamarum colore olivaceo et ochraceo.

a. Magnitudo naturalis, b. infectum auctum, c. pes posticus auctus.

(Fasc. VIII. Tab. 11.)





*Sibirina vittata* Schüpp.

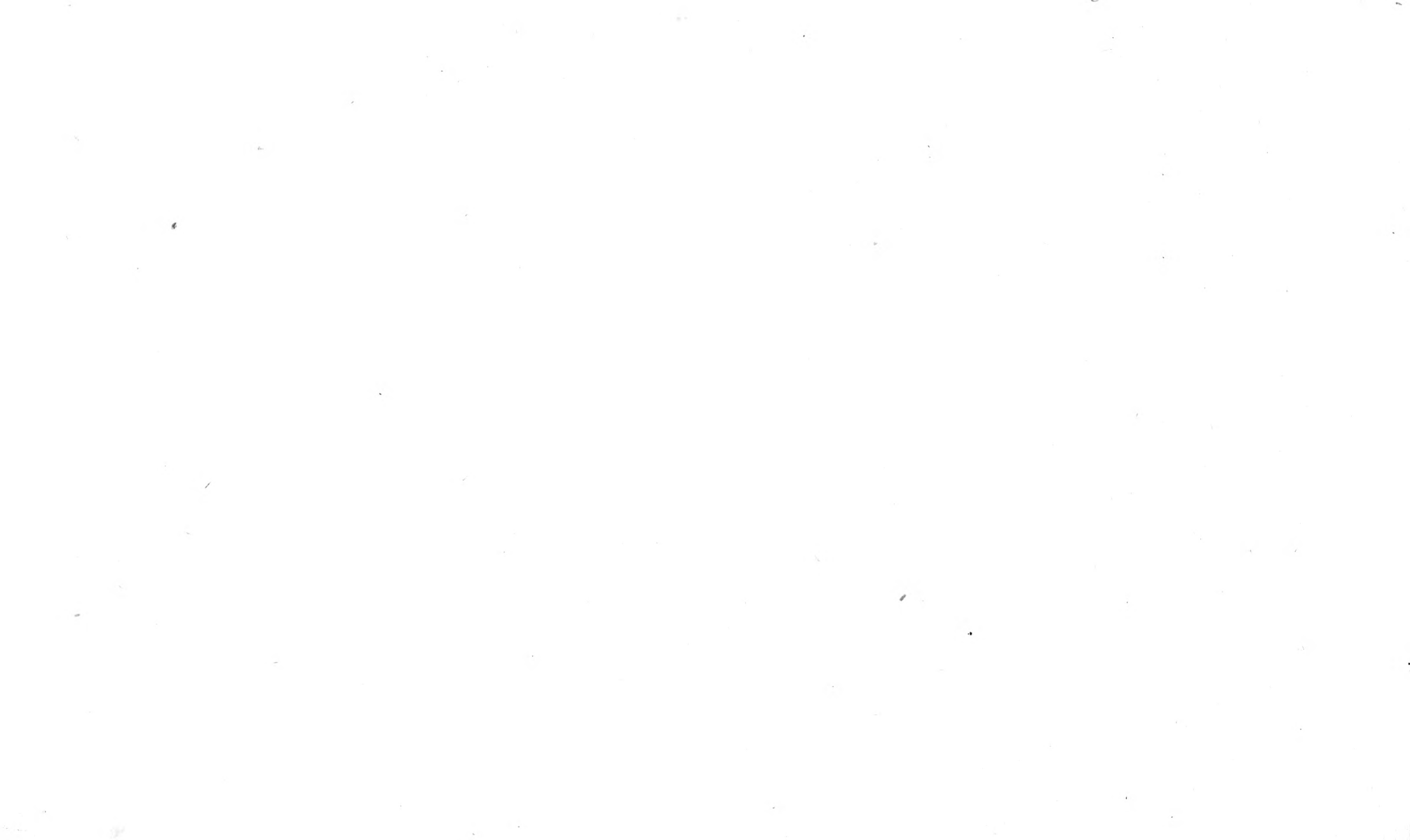



SIBINIA VITTATA Schüpp.

S. VITTATA: ovata, supra brunneo-, subtus albo-squamosa, thorace elytrisque vittis tribus albis. (Mus. Germ.)

GERM. Inf. spec. nov. p. 291. 428. *Sibinia vittata*.

Habitat in Germania. Schüppel.

a. Magnitudo naturalis, b. infectum auctum.





*Bradybatus Creutzeri.*



# BRADYBATUS CREUTZERI.

B. CREUTZERI: ferrugineus, helvo-pilosus, capite, pectore abdomi-  
neque nigris, elytris punctato-striatis. (Mus. Germ.)

GERM. Inf. spec. nov. 306. 444. *Bradybatus Creutzeri*.

Habitat in Austria, Italia. Meg. a Mühlfeld.

a. Magnitudo naturalis, b. infectum auctum, c. rostrum  
cum antenna auctum, d. pes anticus auctus.

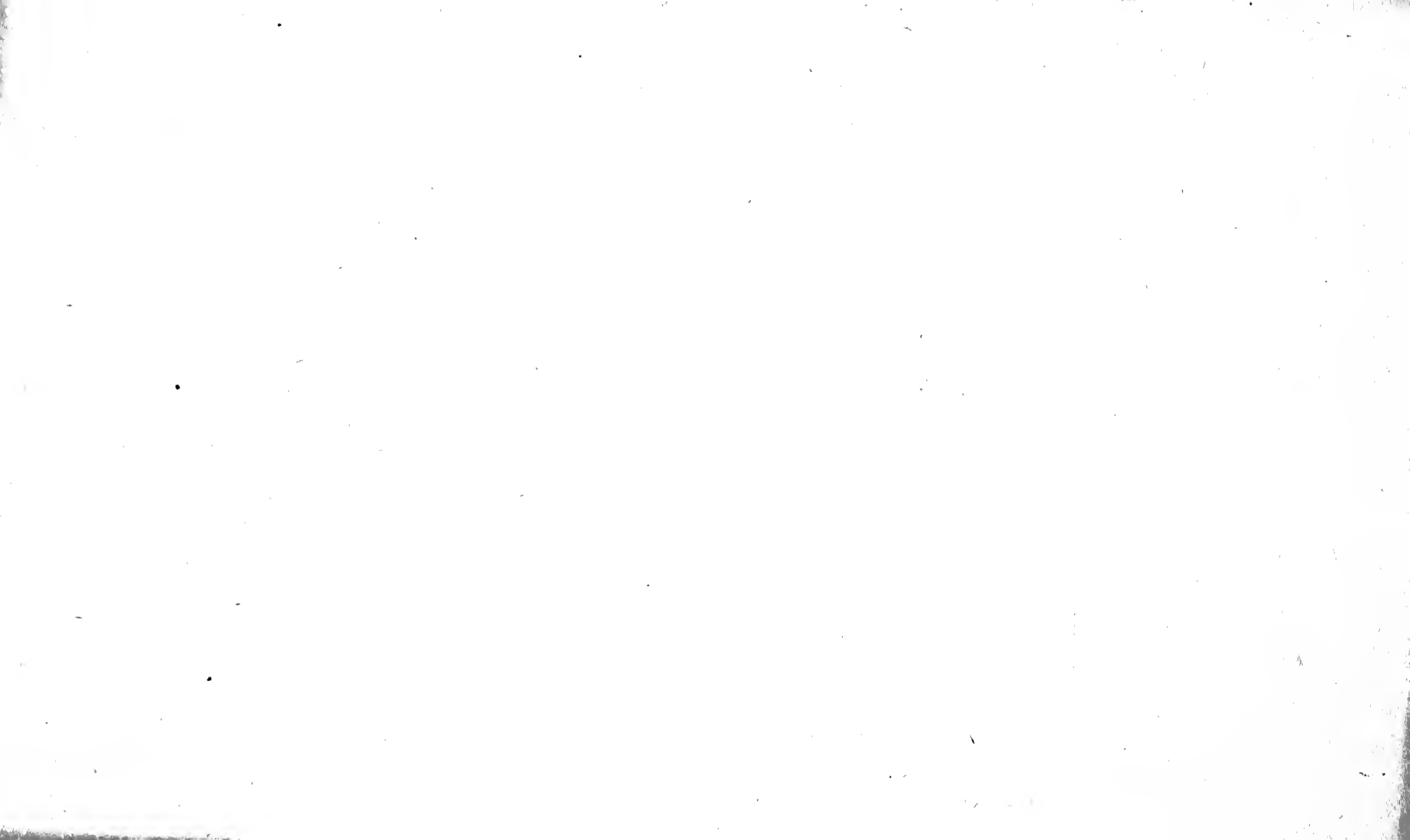

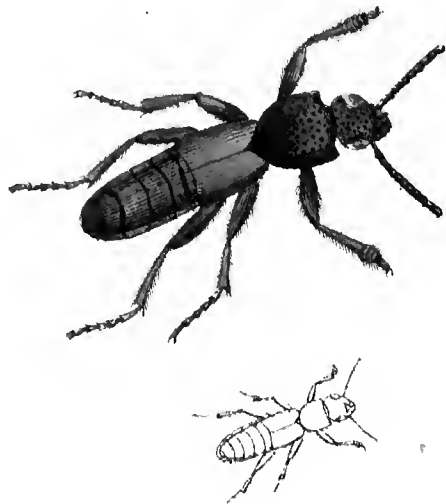

*Staphylinus ochropterus* Germ.





# STAPHYLINUS OCHROPTERUS Germ.

S. OCHROPTERUS: nigro-subaeneus, pubescens, subdepressus, punctatus, tibiis tarsisque rufis, elytris ochraceis, scutello atro-holosericeo. (Muf. Germ.)

GERM. Inf. Spec. nov. pag. 34. 56. *Staphylinus ochropterus*.

Habitat in Germania.

a. Magnitudo naturalis, b. infectum auctum.

(Fasc. VIII. Tab. 14.)



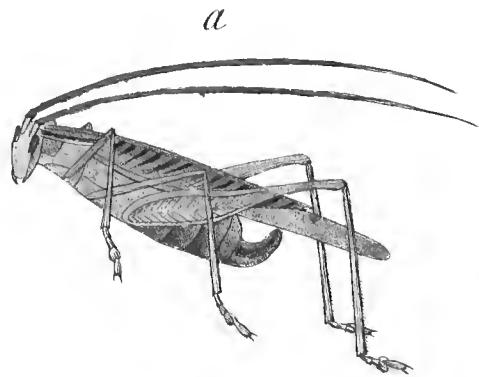

*Locusta gracilis.*



# LOCUSTA GRACILIS Germ.

L. GRACILIS: thorace bicarinato, postice rotundato, fusca, elytris alis brevioribus, subulatis, ense falcato, ferrato. (Mus. Germ.)

GERM. it. in Dalm. 251. 318. *Locusta gracilis*.

Habitat in Dalmatia.

a. Magnitudine naturali depicta, b. ensis auctus.



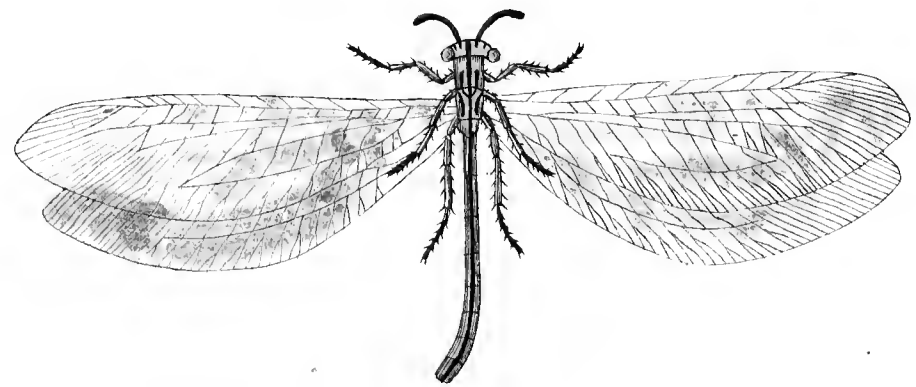

*Myrmeleon pictum.*

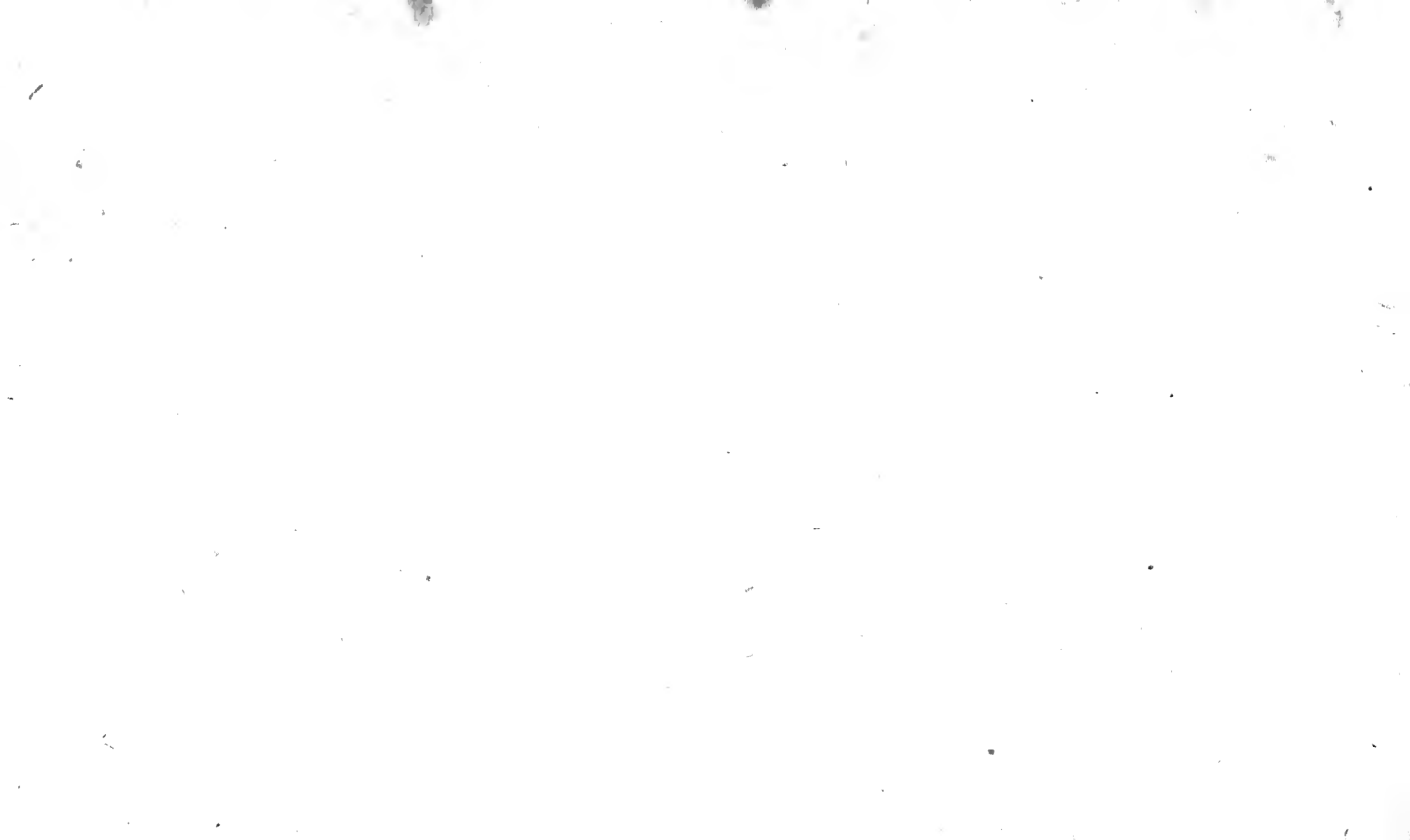



# MYRMELEON PICTUM Fabr.

M. PICTUM: alis hyalinis immaculatis, capite thoraceque flavis, nigro-maculatis, abdomine nigro: linea laterali flava. (Mus. Germ.)

FABR. Ent. syst. Suppl. 206. 6 — 7. *Myrmeleon pictum*.

FISCH. Entomogr. ruth. I. 48. 4. tab. I. fig. 4.

Habitat in Rossia meridionali, Dalmatia.

Magnitudine naturali depictum.





*Orgyia Ericae* Meyer.



## ORGYIA ERICAE Heyer.

O. ERICAE: alis ferrugineis, anticis striga media obscuriore, maculis duabus marginis antici alteraque anguli ani niveis; femina aptera. (Mus. Germ.)

Habitat Lüneburgae. Heyer.

Magnitudine O. gonostigmae. Antennae pectinatae, nigrae. Alae anticae supra ferrugineae, margine antico fusco: maculis duabus mediis albis. Fascia undata fusca medium alae transcurrit. Macula orbicularis nivea pone angulum ani. Alae posticae ferrugineae, basi obscuriores. Subtus alae omnes ferrugineae, immaculatae, basi obscuriores. Corpus nigrum, luteo hirtum.

Femina alba, hirta, aptera.

(Fasc. VIII. Tab. 17.)

Larva

Larva crocea, nigro-lineata, albo pilosa, capite corniculis pilosis atris duobus, ano unico, dorso fasciculis quatuor pilosis albis, ante caudam verrucis duabus luteis.

Larvam, feminam et imaginem magnitudine naturali depinxi.

VIII.

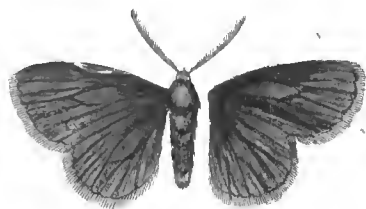

*Orgyiae Ericaë Var.*

18.





# ORGYIAE ERICAE VARIETAS.

O. ERICAE VARIETAS: alis ferrugineis, anticis margine antico fuscis, puncto pone angulum ani niveo. (Mus. Germ.)

Habitat Lüneburgae. Heyer.

Differt a priori fascia alarum anticarum fusca obsoleta et margine antico fere immaculato.

Magnitudine naturali depicta.

(Fasc. VIII. Tab. 18.)



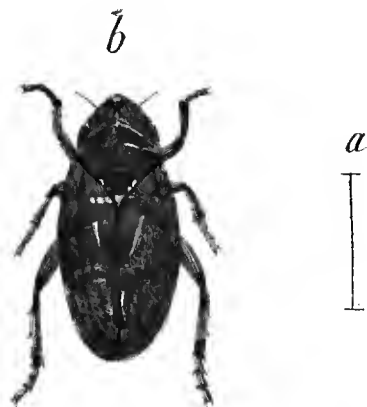

*Aphrophora corticea.*

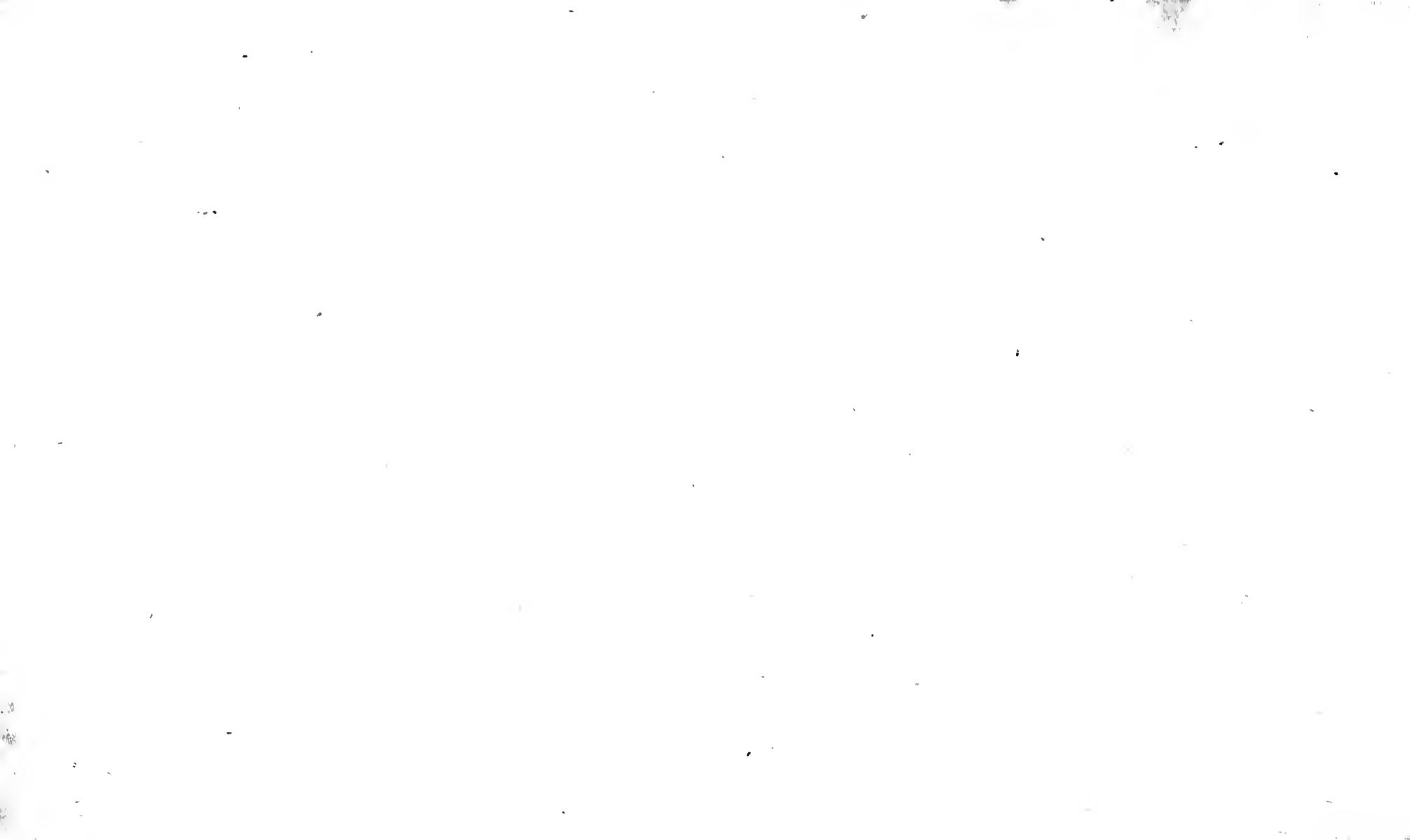

# APHROPHORA CORTICEA Germ.

A. CORTICEA: brunneo pallidaque varia, elytris albo nebulosis, scutello albo, macula media nigra. (Muf. Germ.)

GERM. Magaz. der Ent. IV. 50. 2. *Aphrophora corticea*.

. Habitat in Betula alba.

a. Magnitudo naturalis, b. infectum auctum.

(Fasc. VIII. Tab. 19.)

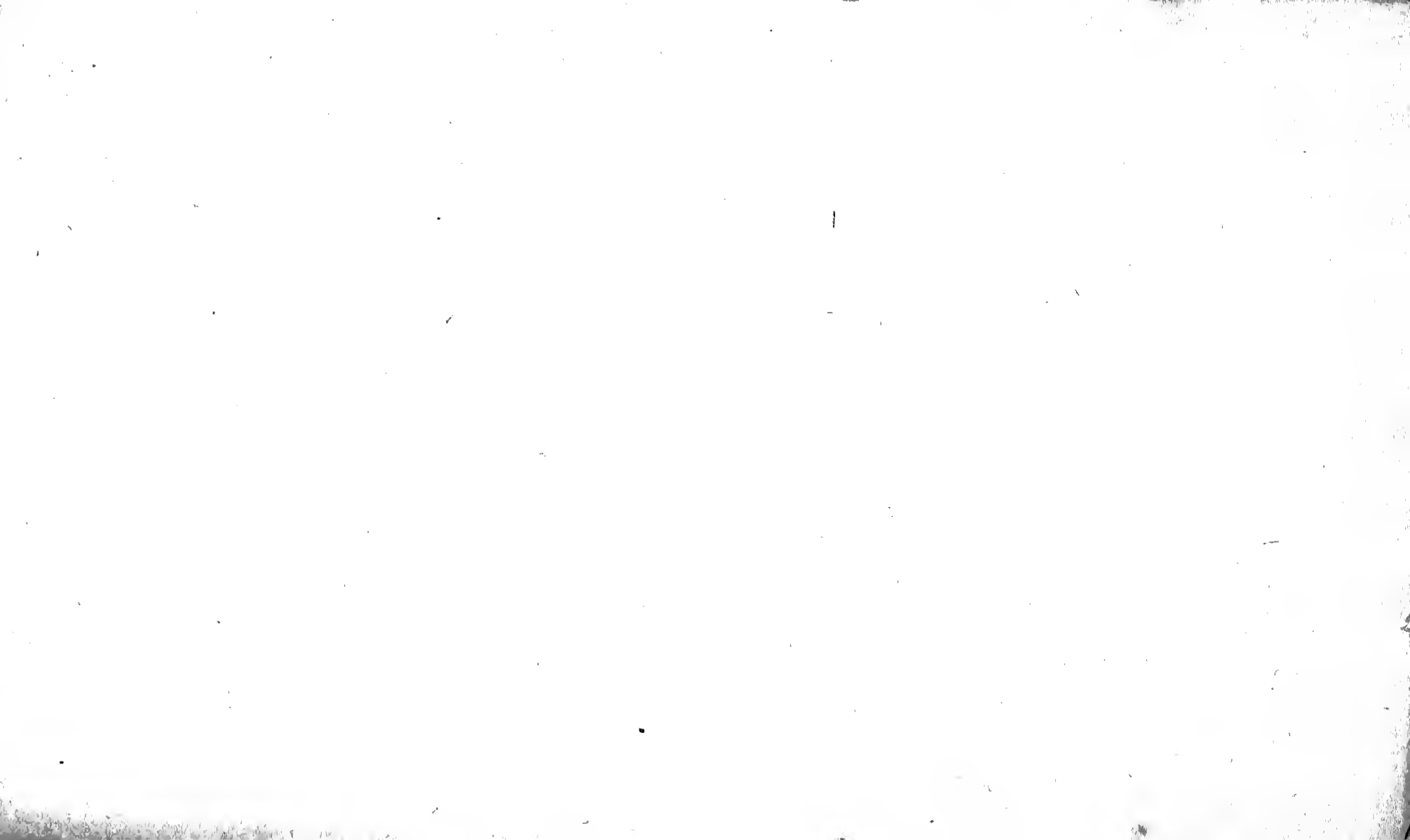

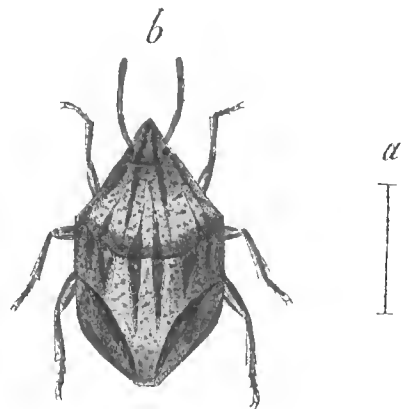

*Tetyra grammica.*





# TETYRA GRAMMICA Linn.

T. GRAMMICA: corpore flavescente, supra lituris longitudinalibus nigris. (Mus. Germ.)

LINN. Syst. Nat. 2. 716. 7. *Cimex grammicus*.

FABR. Ent. syst. 4. 86. 26.

SCHRANK Faun. boic. 2. 68. 1093. *Thyreocoris grammica*.

FABR. Syst. Rhyng. 137. 43. *Tetyra grammica*.

Habitat in Europa meridionali, Africa.

a. Magnitudo naturalis, b. infectum auctum.

(Fasc. VIII. Tab. 20.)



VIII.

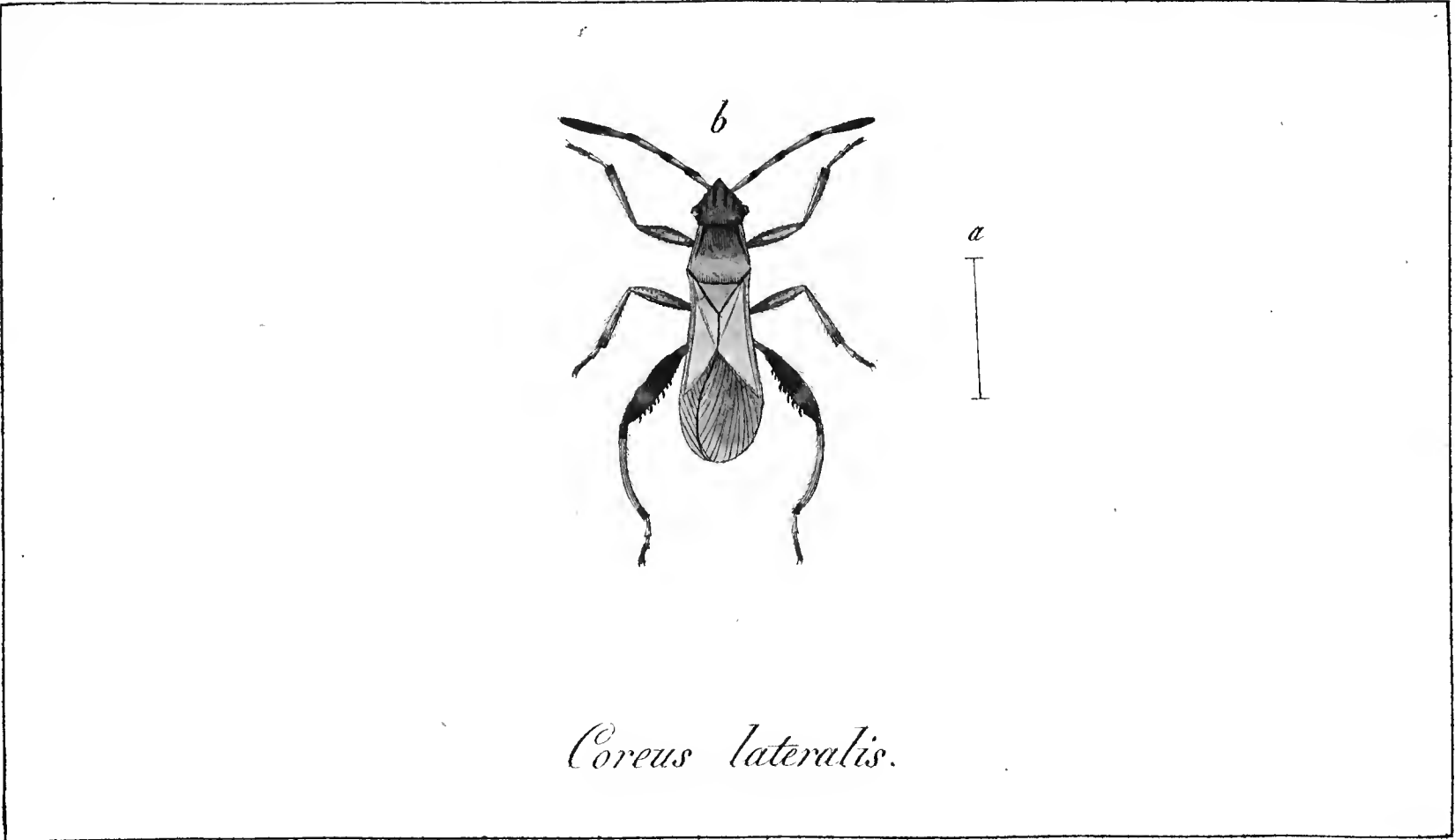

*Coreus lateralis.*

21.

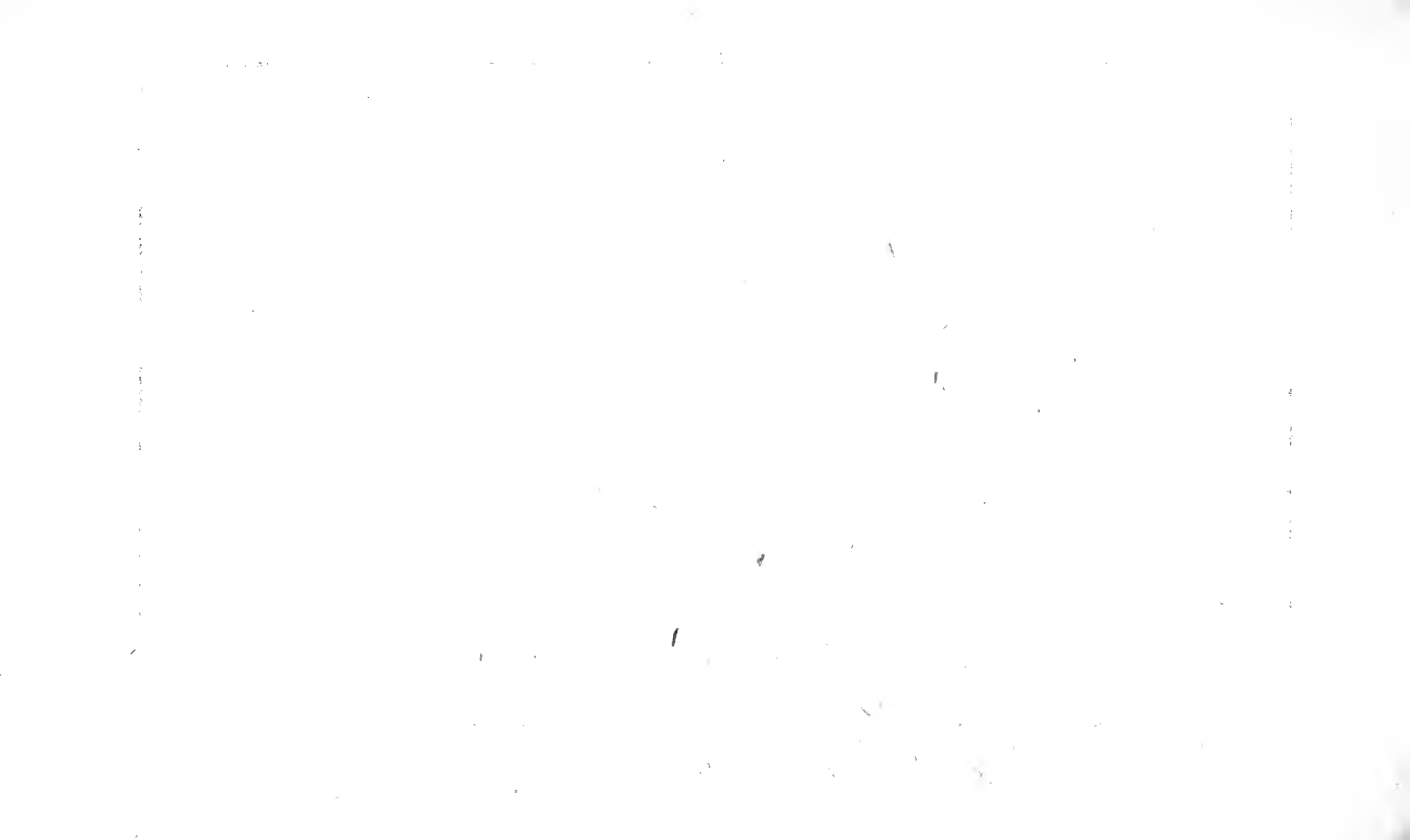

## COREUS LATERALIS.

C. LATERALIS: thorace postice angulato, fuscus, thoracis elytrorumque margine laterali albido, femoribus posticis multidentatis.  
(Mus. Germ.)

GERM. it. in Dalm. 285. 491. *Alydus lateralis*.

Habitat in Europae meridionalis Spartiis.

a. Magnitudo naturalis, b. infectum auctum.

(Fasc. VIII. Tab. 21.)

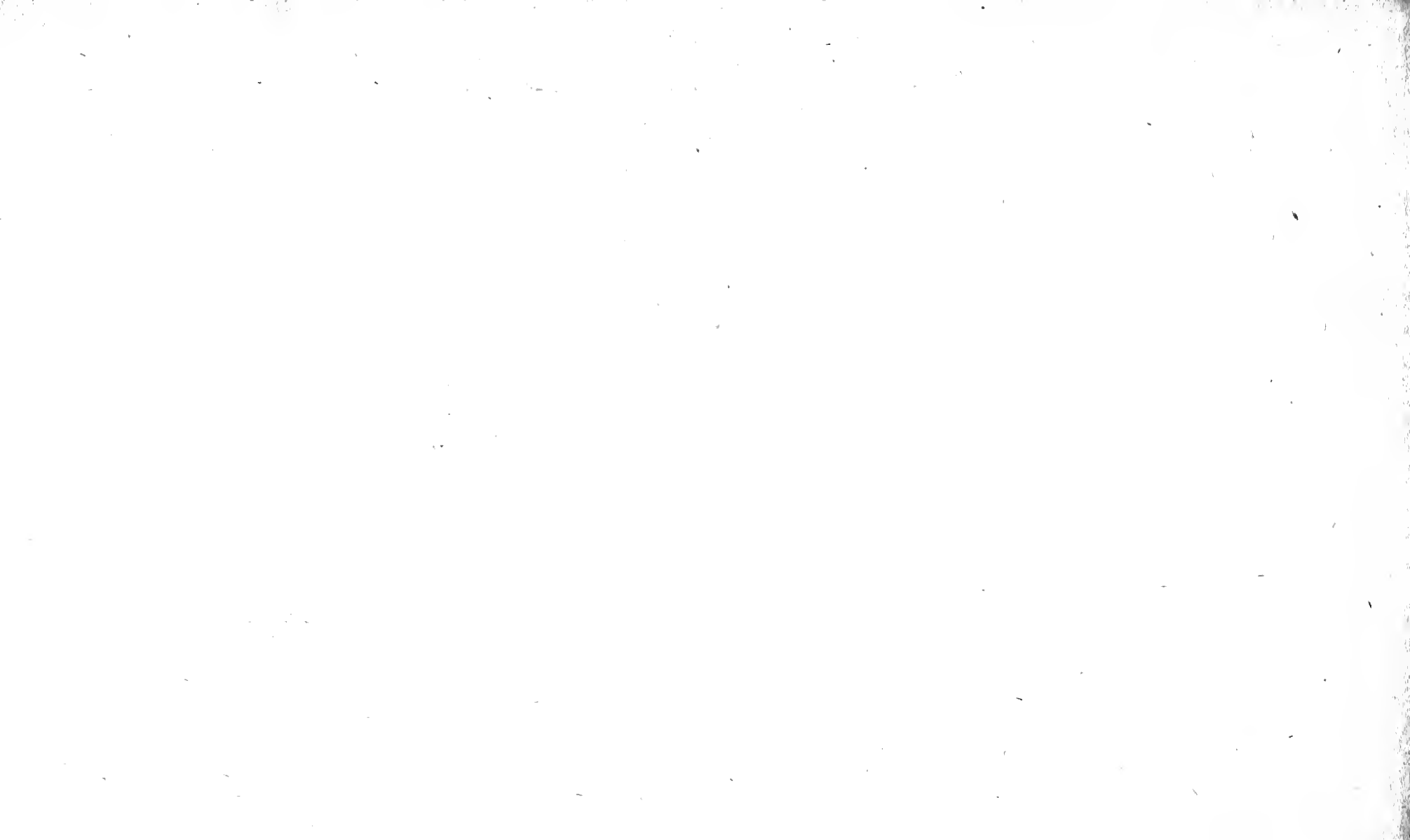



*Pygolampis bifurcata.*

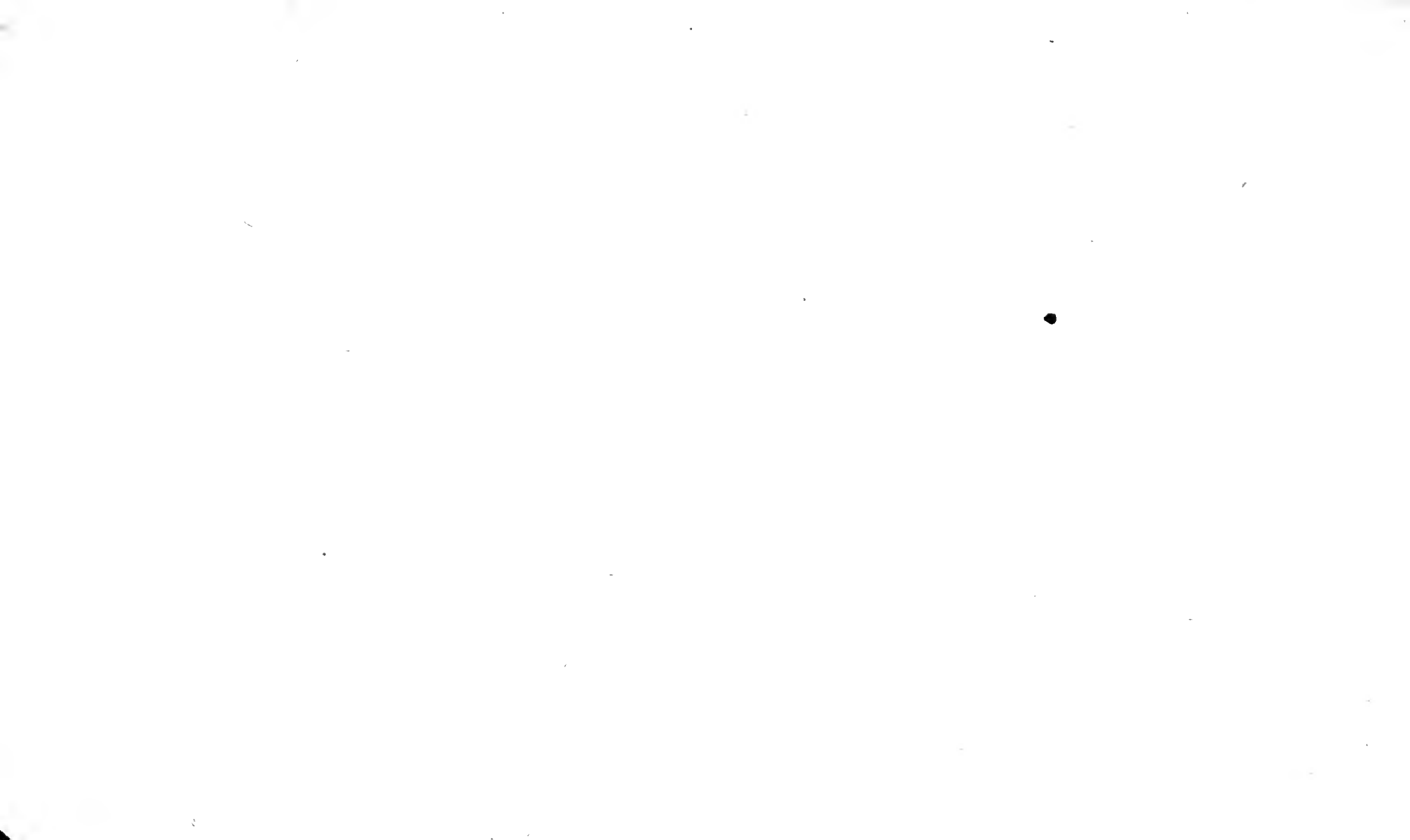



## PYGOLAMPIS BIFURCATA.

P. BIFURCATA: capitis cornu porrecto, acuto, fusca, abdomine supra rufo, apice emarginato, thorace subtus antrorsum bispinoso.  
(Mus. Germ.)

GERM. it. in Dalm. 286. 493. *Pygolampis denticulata*.

GEOFFR. Inf. 1. 438. 6. *La Punaise porte épine*.

ROSS. Faun. Etr. 1. 225. 1284. *Acanthia denticulata*.

GMEL. ed. Linn. Syst. Nat. IV. 2181. 457. *Cimex bifurcatus*.

FALL. Monogr. Cim. 113. 3. *Gerris denticollis*.

SCHÄFF. Icon. tab. 11. fig. 15 — 17.

Habitat in Europae plantis.

a. Magnitudo naturalis, b. infectum auctum.

(Fasc. VIII. Tab. 22.)



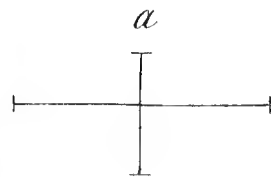

*Stratiomys microleon.*



# STRATIOMYS MICROLEON Linn.

S. MICROLEON: atra, abdomine supra strigis lateralibus flavis, subtus pallido. (Mus. Germ.)

FABR. Syst. Antl. 80. 8. *Stratiomys Microleon*.

Ent. syst. IV. 265. 9.

LATR. Gen. Crust. et Inf. IV. 274.

FALL. Disf. Stratiom. 8. 3.

MEIG. Syst. Besch. d. europ. Zweifl. 3. 140. 8.

LINN. Faun. suec. 1781. *Musca Microleon*.

SCHR. Enum. Inf. Austr. 887.

Habitat in Germania, Suecia.

a. Magnitudo naturalis, b. infectum auctum.

(Fasc. VIII. Tab. 23.)



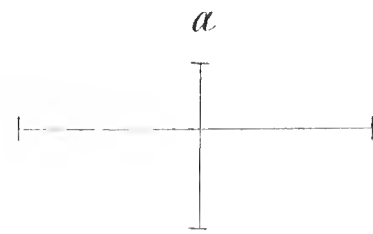

*Tabanus austriacus.*





# TABANUS AUSTRIACUS Fab r.

T. AUSTRIACUS: ater, abdomine trifariam albo-punctato. (Mus.  
Germ.)

FABR. Syst. Antl. 96. 17. *Tabanus austriacus*.

MEIG. Syst. Besch. d. europ. Zweifl. 2. 34. 4. *Tabanus mi-*  
*cans*.

Habitat in Austria, Italia, Dalmatia.

a. Magnitudo naturalis, b. infectum auctum.



VIII.

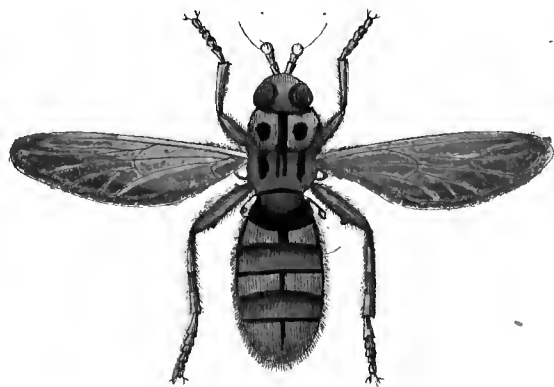

*Milesia crabroniformis.*

25.

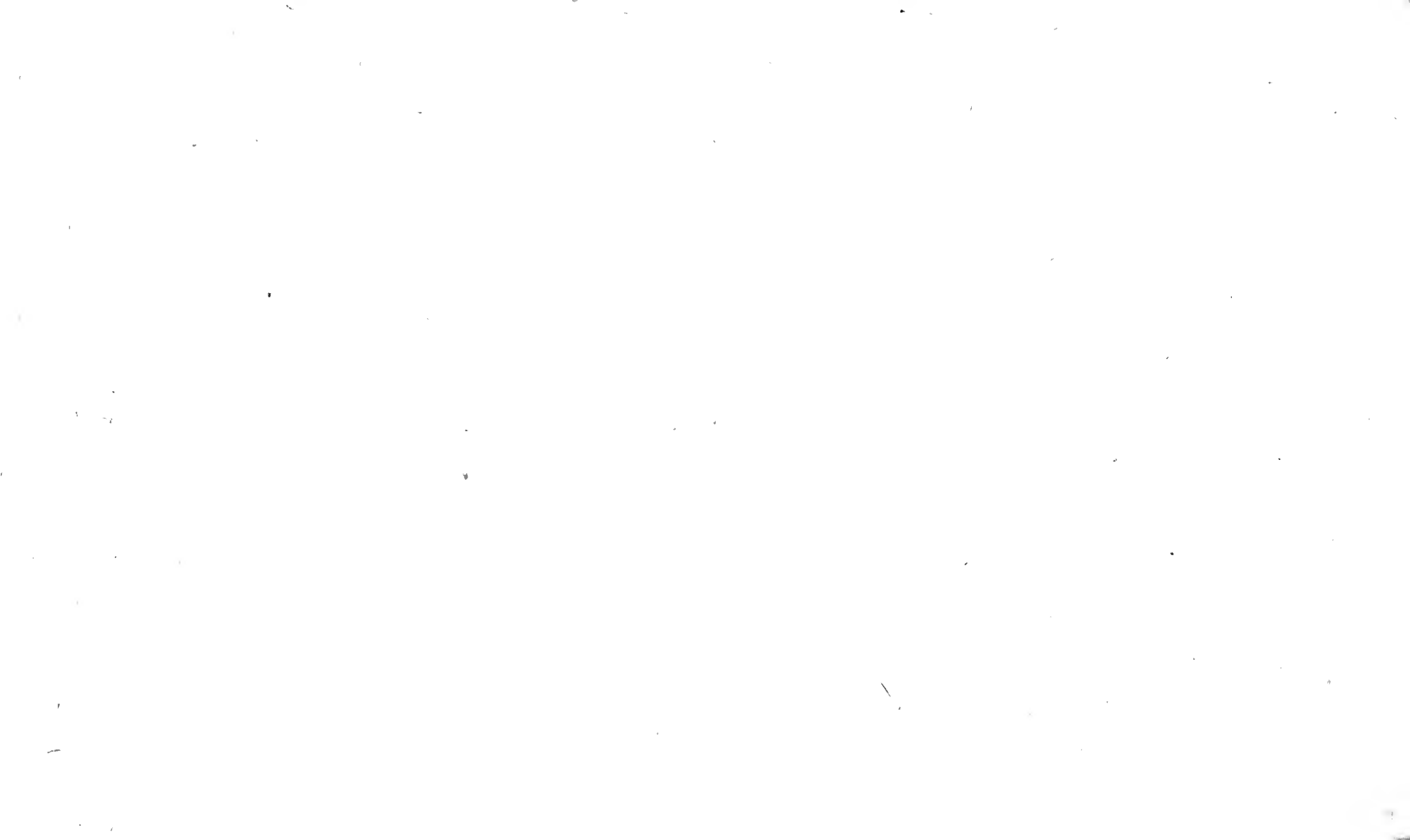

MILEZIA CRABRONIFORMIS Fabr.

M. CRABRONIFORMIS: lutea, thorace nigro-maculato, abdomine fusco-fasciato, basi lineaque dorsali nigris. (Mus. Germ.)

FABR. Syst. Antl. 187. 1. *Milesia crabroniformis*.

MEIG. Syst. Besch. d. europ. Zweifl. 3. 227. 1.

LATR. Gen. Cruft. et Inf. IV. 332.

FABR. Ent. syst. IV. 299. 78. *Syrphus crabroniformis*.

Habitat in Europa meridionali.

Magnitudine naturali depicta.

(Fasc. VIII. Tab. 25.)

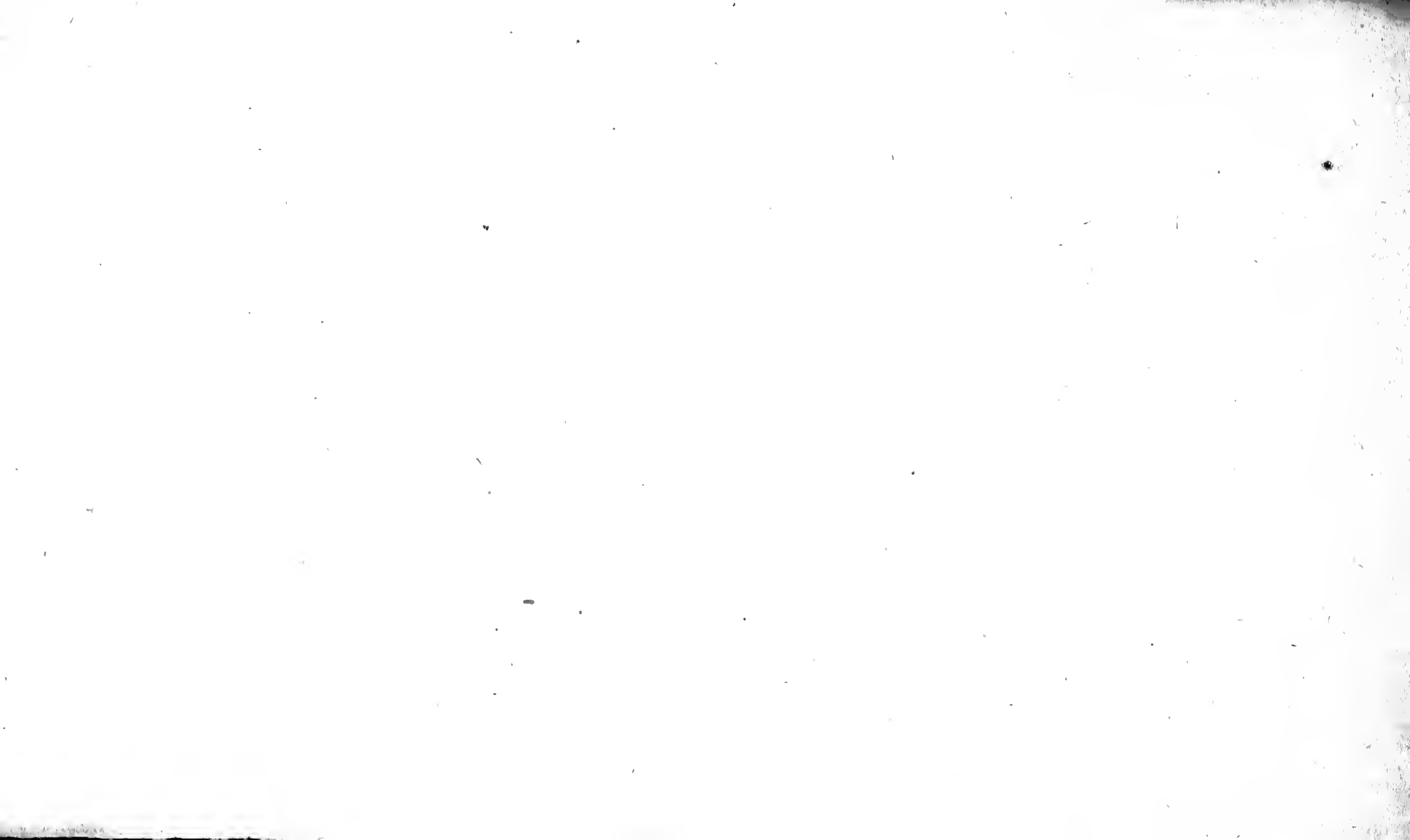

---

HALAE  
FORMIS FRIDERICI GRUNERTI.

---









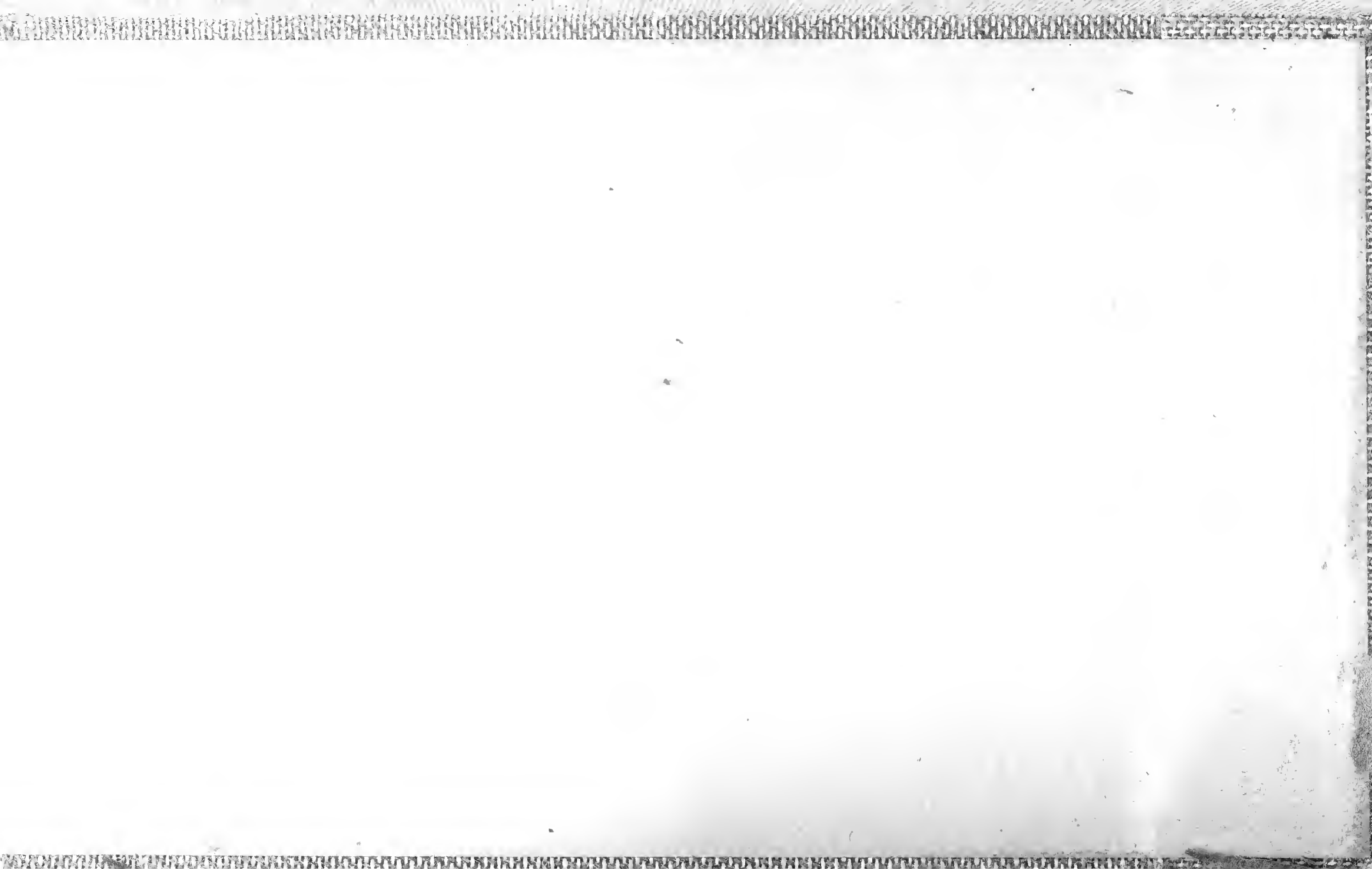

SMITHSONIAN INSTITUTION LIBRARIES



3 9088 01094 5335