

The BAGPIPE 1935

ST. ANDREWS
COLLECTION
LD
6501
.P7
B3
1935

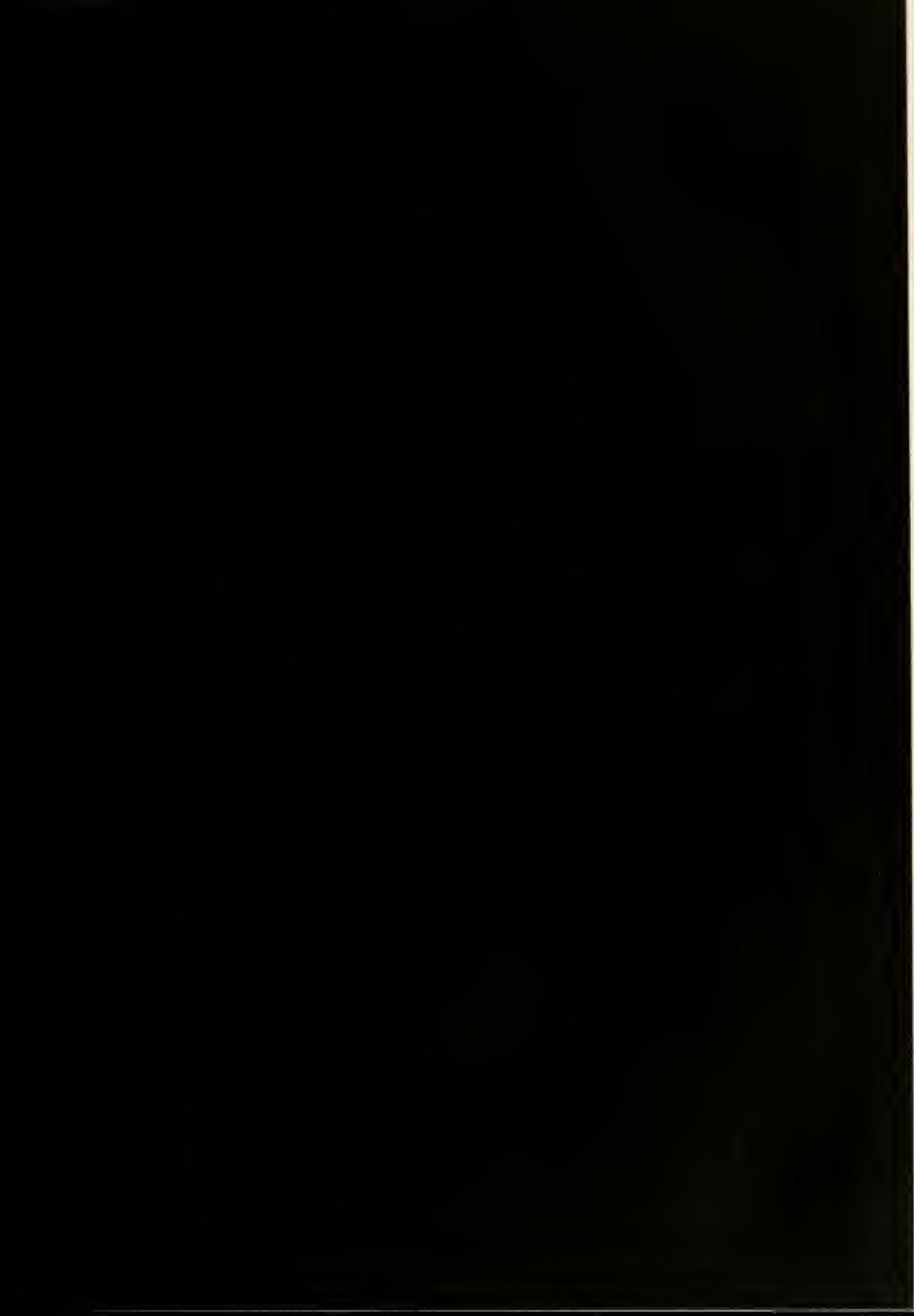



BAGPIPE

Volume 3

Published by
The Senior Class
PRESBYTERIAN JUNIOR COLLEGE



Maxton, N. C.
1935

S&RE
LD
6501
.P7
133



SAMUEL REED OGILVIE

To one whose affliction of infantile paralysis kept him from being with us this year, one elected to be Editor of the 1935 BAGPIPE, one beloved by all, this, the third volume of THE BAGPIPE is lovingly dedicated to Samuel R. Ogilvie



THE COLLEGE

34045
LIBRARY
ST. ANDREWS PRESBYTERIAN COLLEGE



ADMINISTRATION BUILDING



MCLEOD HALL



GYMNASIUM



P. CARY ADAMS
President

FACULTY AND ADMINISTRATION



P. CARY ADAMS, President

Bible

A.B., Hampden-Sydney College; B.D., Union Theological Seminary.

EDWIN L. KEY

Mathematics

B.S., N. C. State; M.A., George Peabody.



OTTO W. FERRENE

Science

B.S., P. C. of S. C.

V. A. SYDENSTRICKER

English and Spanish

A.B., P. C. of S. C.; M.A., George Washington.



GEORGE P. HENDERSON

Physical Education, Law, Math

B.S., Davidson College.

WILLIAM McCANTS HARTIN

French, German, Economics

B. Litt., Furman University; Th.M., Southern Baptist Theological Seminary; A.M., Johns Hopkins University.



HENRY THOMPSON HOLLADAY

History, Public Speaking, English

A.B., Hampden-Sydney College; Graduate Work, Columbia University; Graduate Work, Johns Hopkins University.

JESSE M. DALE

English, Spanish, History

A.B., Erskine College; Th.M., Princeton Theological Seminary.



ROBERT H. WALTER

Accounting, Typing, Shorthand, Office Practice

A.B., Bowling Green College of Commerce.

FERN ANDREWS

Assistant Commercial Instructor

Presbyterian Junior College.



MRS. V. A. SYDENSTRICKER

Librarian, English

A.B., University of Oklahoma.

MRS. TENNIE H. YEARWOOD

Dictation



CLASSES

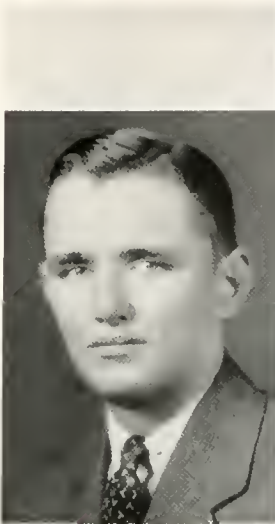

MOBLEY



HUFHAM

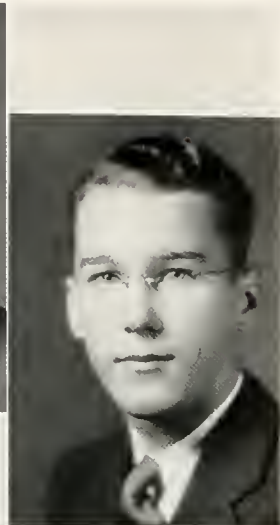

MORGAN

Senior Class Officers

JAMES AUSTIN HUFHAM.....	<i>President</i>
CADE SHERWOOD MOBLEY.....	<i>Vice President</i>
JAMES MIDDLETON MORGAN.....	<i>Secretary-Treasurer</i>

ALMA MATER

To thee, dear college, do we raise
Our voices in acclaim,
And memories of yesteryear
Shall cluster 'round thy name;
And as we sing our college song,
Unfurl the banners free,
Revealing liberty and truth,
Forever, P. J. C.

JOHN JUSTUS ANDERSON
"Jake"

Clarkton, N. C.

General College, Φ Θ Α

Glee Club '34; Football '34; Baseball '35; Track '35; Motto Committee '35; Board of Control '35.



NEILL ALEXANDER BAKER
"Nab"

Fayetteville, N. C.

General College

President Y. M. C. A. '35; Track '35; C. C. C.; Instructor of Economics '35; Assistant Monitor '35; Glee Club '34, '35.



GLENN CLARK BAKER
"Cab"

Gastonia, N. C.

Commercial

Tennis '34, Captain '35; Glee Club '34.

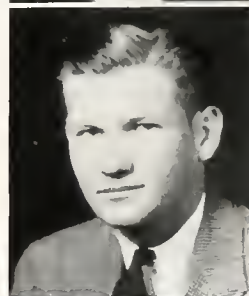

EASON BARFIELD
"Old Lady"

Gibson, N. C.

B.S. Accounting

Football '33, '34; Captain Football '34; Head Monitor '35; Vice President Y. M. C. A. '35; Block "P" Club, Secretary-Treasurer '35; Assistant Accounting Instructor '35; Student Work Supervisor '35.

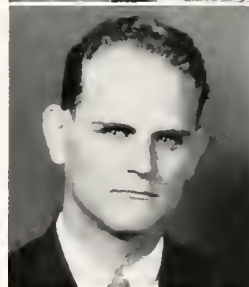

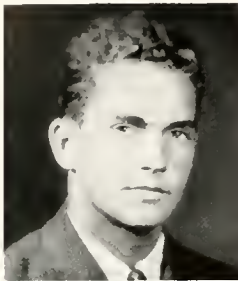

ERNEST HAYWOOD BEVERLEY
"Ernie"

Laurinburg, N. C.

General College

Appalachian State Teachers' College '33; Football '33, '34; Baseball '34; Block "P" Club

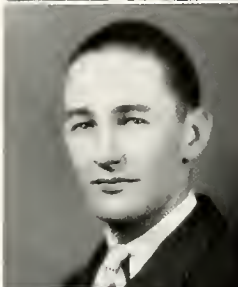

JAMES AUBREY CAMERON
"Bob"

Olivia, N. C.

Associate of Science, Φ Θ Α



PAUL LINDSEY CASHION
"Cash"

North Wilkesboro, N. C.

General College, Φ Θ Α

Assistant Manager Football '33; Glee Club '34; Boxing '34; Block "P" Club; Manager Football '34; Manager Student Store '35; Board of Control '35; Bagpipe Staff '35; Main Spring Number 2.



CHARLES CLIFTON CHAMNESS
"Cekky"

Blenheim, S. C.

Associate of Science, Φ Δ Π

Student Council '34, '35.

CONDUFF GREEN CHILDRESS
"Chilly"

Willis, Va.

General College, M K O

Glee Club '34; R. S. T. C. Summer Quarter '33; Baseball '35; Track '35; "Y" Cabinet '35.



NORWOOD MARION COLE
"Chink"

Chinquapin, N. C.

Associate of Science

Basketball '34, '35; Baseball '34; Track '35; Block "P" Club.



MALCOLM SHIELDS CROKER
"Pish"

Fayetteville, N. C.

General College, M K O

Glee Club '34; Boxing '34; Baseball '34; Assistant Business Manager Bazaar '34; Business Manager '35; Y. M. C. A. Deputation Team '34, '35; Chemistry Laboratory Assistant '35; "Y" Cabinet '34, '35.



CECIL PORTER EDGE
"Gug"

Fayetteville, N. C.

General College, M K O

Assistant Manager Baseball '34; Glee Club '34, '35; Basketball '35; Baseball '35; Track '35; Block "P" Club; Assistant Librarian '34, '35; Seawallawg Basketball '34; Dramatic Club '35.



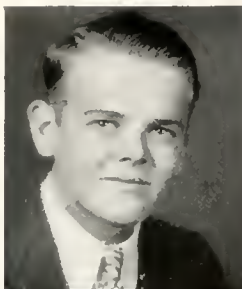

JOSEPH BROWNE EVANS

"J. Browne"

St. Pauls, N. C.

Associate of Science, M. K. O.

Boxing '34; Commencement Marshal '34; Glee Club '34, '35; Mixed Chorus '34; Track '35; Block "P" Club; Assistant Instructor Chemistry '35; BAGPIPE Staff '34.



OSCAR JAMES FENEGAN, JR.

"Raul"

Laurinburg, N. C.

Associate of Arts, Phi Delta II

Assistant Manager Baseball '34; Commencement Marshal '34; Glee Club '35; Boxing Manager '35; Block "P" Club; Assistant Editor *Sandspar* '35; Editor-in-Chief BAGPIPE '35.

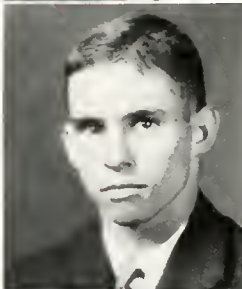

JACK DOWLING FORDE

"Wre"

Laurinburg, N. C.

General College

Football '33, '34; Baseball '34, '35; Boxing '34, '35; Captain Boxing '35; Track '35; Block "P" Club, Vice President '35; Dance Committee '35.



JAMES CURTIS GEDDIE

"Brush"

Fayetteville, N. C.

General College

Glee Club '32; C. C. C. Instructor in Spanish '35; Assistant Librarian '35.

JAMES AUSTIN HUFHAM
"Tony"

Clarkton, N. C.

General College, Φ O Δ

Assistant Manager Basketball '34; Assistant Manager Boxing '34; Manager Basketball '35; Seallawag Basketball '34; President Sophomore Class '35; Student Council '35; Block "P" Club; Track '35; Secretary Dramatic Club '35; Mofro Committee '35.



CHARLES BUTLER HULCHER
"Spec"

Wilkesboro, N. C.

General College, Φ Δ Π

Glee Club '34, '35; Football '33, '34; Boxing '34, '35, Captain '34; Block "P" Club; Board of Control '35; Track '35; Dance Committee.



GEORGE FRANK LANDEN
"Doc"

Chinquapin, N. C.

General College, M K Θ

Board of Control '35; Football '34; Block "P" Club; "Y" Cabinet '34, '35.



DUNCAN GOOGAN MALLOY
"Dunk"

Lumber Bridge, N. C.

General College, Φ Δ Π

Vice President Freshman Class '34; Mixed Chorus '34; Glee Club '34, '35; Assistant Manager Baseball '34; B.V.G. Staff '34; Football '33, '34; Vice President Student Body '35; Baseball '35; President Glee Club '35; President Board of Control '35; Block "P" Club; Dance Committee '35.



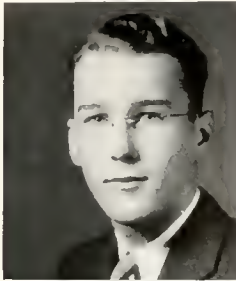

JAMES MIDDLETON MORGAN
"Mid"

Laverne, Ala.

Associate of Arts, Φ O A

President Freshman Class '34; Student Council '34; Assistant Business Manager BAGPIPE '34; College Pianist '34, '35; Secretary-Treasurer Sophomore Class '35; Choir Leader '35; BAGPIPE Staff '35; Editor-in-Chief *Sandspur* '35; Motto Committee '35; Advertising Manager Dramatic Club '35; Dance Committee '35; Main Spring Number 3.



CADE SHERWOOD MOBLEY
"Dick"

Little Rock, S. C.

General College, Φ O Π

Boxing '34, '35; Baseball '34, '35; Glee Club '34, '35; Student Council '35; Advertising Manager BAGPIPE '35; Vice-President Sophomore Class '35; Dance Committee '35; Motto Committee '35; Main Spring Number 1.

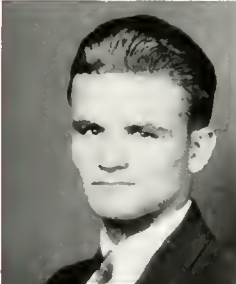

JAMES FRANK McDONALD
"Jim"

Red Springs, N. C.

General College

Football '33, '34; Baseball '34, '35; Captain Baseball '35; President Buck "P" Club '35; String Band '34



JANE MacLAUCHLIN MacKINNON
"Janie"

Maxton, N. C.

General College

Glee Club '34, '35; Glee Basketball '34, '35; Mixed Chorus '34; Assistant Librarian '34, '35; Assistant Editor *Sandspur* '35.

MARGARET CURRIE McLEAN
"Owie"

Maxton, N. C.

General College

Coe'd Basketball '34, '35; Captain Coed Basketball '35; Coed Club '34, '35; Mixed Chorus '34; President Mixed Chorus '34



JOHN BLUE McLEOD
"J. B."

Vass, N. C.

General College, M K Θ

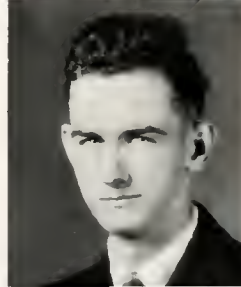

ROBERT EDWARD PERRY
"Ed"

Rennert, N. C.

Associate of Science, M K Θ

High Point College '34; Football '34; Boxing '35; Baseball '35; Track '35; Block "P" Club.

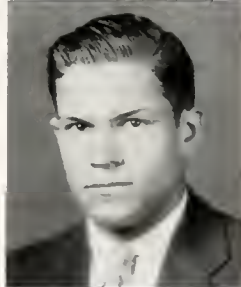

WILLIAM NEALSON RUSSELL
"Shine"

Badin, N. C.

Glee Club '33, '34, '35; Football '32, '33, '34; Basketball '33, '34, '35; Captain '34; Baseball '33, '34, '35; Quartet '33, '34, '35; Mixed Chorus '33, '34; President Board of Control '34; Block "P" Club; Dance Committee '35; Head Waiter '34, '35; "Y" Cabinet '34.



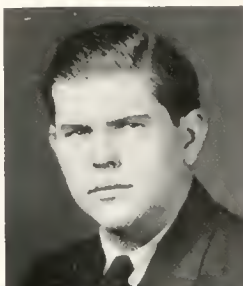

NEEL ARCHIE SINCLAIR
"President"

Wakulla, N. C.

B.S. in Accounting

Glee Club '34, '35; Quartet '34, '35.



ARCHIE LEAK SMITH
"A. L."

Maxton, N. C.

Associate of Science

Assistant Manager Football '34; Seallawag Basketball '34; Tennis '35



BAXTER CRAVEN SMITH, Jr.
"B. C."

Wakulla, N. C.

General College

Football '33.



MARVIN CECIL SUTPHIN
"Doctor"

Willis, Va.

General College, M K O

Assistant Manager Baseball '34, R. S. T. C. Summer Quarter '34,
Manager Baseball '35; Block "P" Club; Track '35.

LYNN RHEA WALKER
"Foots"

Hamlet, N. C.
Commercial, M K O

Football '32, '33, '34; Boxing '33; "Y" Cabinet '34; Black "P" Club.

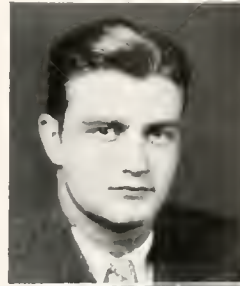

ERBERT JINNINGS WALTERS
"Slick"

Wakulla, N. C.
B.S. in Accounting

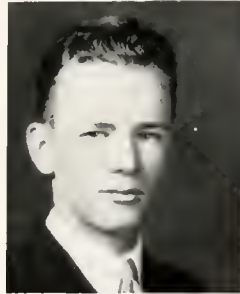

MARY JEANETTE WHITE
"Mary J."

Maxton, N. C.
General College

Coed Club '34, '35.



CALVIN MAC WICKER
"Mac"

Gulf, N. C.
General College, M K O

Football '33, '34; Student Council '34, '35; Black "P" Club; Board of Control '35; "Y" Cabinet '34, '35; Secretary-Treasurer Y. M. C. A. '35; Monitor '35; Baseball '34, Track '35.





ISABEL WILKINSON

"Dizzy"

Maxton, N. C.

General College

Co-ed Club '34, '35; Co-ed Basketball '34, '35



HERMAN CROUCH YEARWOOD

"Goodfoot"

Murfreesboro, Tenn.

Associate of Science, M K Θ

Basketball '34, '35, Captain '35; Baseball '34, '35; President Student Body '35; Student Council '34, '35; Secretary-Treasurer Student Council '35; Glee Club '34; Block "P" Club; Tennis '35; Monitor '35; "Y" Cabinet '35.

Junior Class

FRANCIS H. BIDDELL	HESTON MARTIN
CICERO FRANKLIN BLANCHARD	JOHN A. MELVIN
VONNIE CLAIRE BUIE	JOHN S. MELVIN
ELEANOR LUCAS CANNON	JOE MITCHELL
EDWIN BLACK CARR, JR.	JACK MOBLEY
DEWEY EDWARD CAVENAUGH	EDWARD P. MOBLEY
NEALSON COX	JOHN HENRY MOORE
MURDOCH DUNN	JACK MORRIS
GUY EDGERTON	FINLA MURPHY
MARJORIE EDWARDS	PRESTON NISBET
FRANK FISLER	C. E. OLSCHNER
HENRY BELK FOARD	DAVID PARKS
MILTON N. FOLGER	CLAYBOURNE PENCE
MARY PALMER FORDE	JOHN E. PLEASANTS
WALTER GRIMSLEY	RUSSELL ROPER
HORACE GUTHRIE	ALBERT ROSSER
JAMES HODGE	ALBERT SASEEN
HARLEE HARRELL	JAMIE PRESSLEY SNIPES
CANNIE HUFF	RICHARD SNIPES
ELO B. JACKSON	TED W. STIXRUD
JULES ASHFORD KETTLER	GEORGE HENRY TURNER
LEROY KINLAW	EMORY WALDROP
WADE KINLAW	DAN WALKER
WILLIAM LENNON	DELEON WELLS
DAVID LILES	EUGENE WELLS
BROOKS LITTLE	L. B. WELLS
MABEL LOCKEY	SPRUNT WELLS
DANIEL JULIAN LOVE	WILLIAM WELLS
D. T. McDONALD	E. AVERY WILLIAMS
DONALD OVERTON McINNIS	HELEN WILLIAMS
JERE NORFLEET McKEITHEN	BAXTER WILSON, JR.
MURPHY PEELE McKENZIE	HUGH WILLIAMSON
JAMES MANGUM	WILBUR WILLIAMSON

EMMA WOOTEN



JACKSON



EDGERTON



WILLIAMSON

Junior Class Officers

GUY EDGERTON.....*President*
ELO JACKSON.....*Vice President*
HUGH WILLIAMSON.....*Secretary-Treasurer*

PEP SONG

Side by side and stepping high,
We're gonna march right through the foe,
Shouting our battle cry,
Ready to do or die,
As arm in arm along we go,
We will win the victory,
If you will fight, fight, fight, straight through,
We'll help you on with cheers of loyalty,
Go out and fight! We're right with you!

CICERO FRANKLIN BLANCHARD
Rose Hill, N. C.

VONNIE CLAIRE BUE
Maxton, N. C.

ELEANOR LUCAS CANNON
Hamlet, N. C.

EDWIN BLACK CARR, JR.
Broadway, N. C.

DEWEY EDWARD CAVENAUGH
Chinquapin, N. C.

NEALSON BRUTON COX
Ellerbe, N. C.

MURDOCH MACRAE DUNN
Wilmington, N. C.

GUY WALWIN EDGERTON
Kenly, N. C.

PHILLIP ESSEY
Maxton, N. C.

FRANK MOORE FISLER
Ivanhoe, N. C.

HENRY BELK FOARD
Charlotte, N. C.

MARY PALMER FORDE
Laurinburg, N. C.

WALTER HENRY GRIMSLEY, JR.
Council, N. C.

HORACE CLARK GUTHRIE
Swan Quarter, N. C.

JAMES ALLEN HODGE
Kenly, N. C.

HARLEE BRYSON HARRELL
Ivanhoe, N. C.

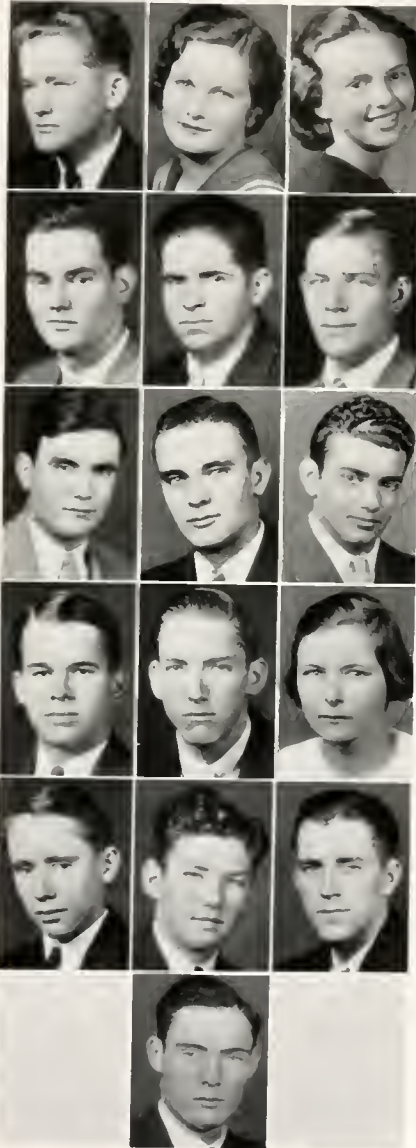



CANNIE LEE HUFF
Ocala, Va.

ELO BERTRAM JACKSON, JR.
Thomasville, Ala.



JULES ASHFORD KETTLER
Lufkin, Ala.

WADE HAMPTON KINLAW, JR.
Lumberton, N. C.

WILLIAM LORD LENNON
Lumberton, N. C.

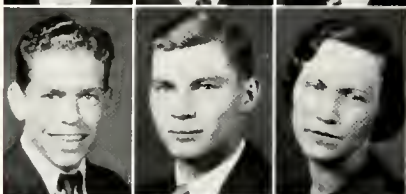

DAVID SIDNEY LILES
Red Springs, N. C.

BROOKS BIVENS LITTLE
Fayetteville, N. C.

MABEL ELIZABETH LOCKREY
Kingsport, Tenn.



CLINTON FORREST MALLARD, JR.
Burgaw, N. C.

DANIEL JULIAN LOVE
Racford, N. C.

JAMES NELSON MANGUM
Hamlet, N. C.



WILLIAM HESTON MARTIN
Winston-Salem, N. C.

MARVIN H. MASON
Mebane, N. C.

JOHN ALEXANDER MELVIN, JR.
Parkersburg, N. C.



JOHN STEPHEN MELVIN
White Oak, N. C.

EDWARD PICKETT MOBLEY, JR.
Little Rock, S. C.

JACK DONALD MOBLEY
Tarboro, N. C.

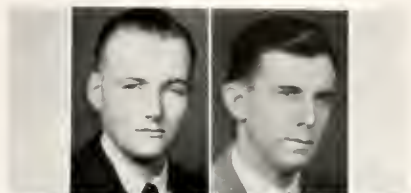

JACK RUSSELL MORRIS
Racford, N. C.

ROBERT FINLA MURPHY
Atkinson, N. C.

DONALD OVERTON McINNIS
West End, N. C.

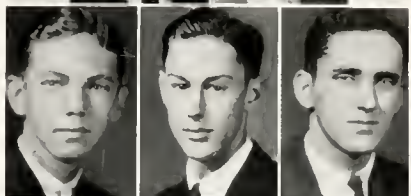

MURPHY PEELE MCKENZIE
Mantol, N. C.

WARREN H. McNEILL
Broadway, N. C.

JERE NORFLEET McKEITHEN
Aberdeen, N. C.



ALEXANDER PIGESTON NISBET
Wilmington, N. C.

DAVID LAMAR PARKS
Roaring River, N. C.

CLAYBORNE PENCE
Tatum, S. C.

JOHN EDWARD PLEASANTS
Aberdeen, N. C.

NEILL ALBERT ROSSEK
Broadway, N. C.

JAMES TERRY SANFORD
Laurinburg, N. C.



JAMIE PRESSLEY SNIPES
Wade, N. C.



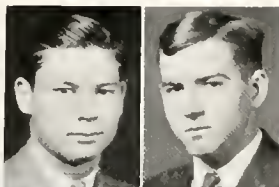

RICHARD DEAN SNIPES
Hamlet, N. C.

WILLIAM THEODORE STINRUD
Lucho, Congo Belge, Africa



GEORGE HENRY TURNER
Clintou, N. C.

DANIEL LEA WALKER
Burlington, N. C.

DE LEON WELLS, JR.
Wallace, N. C.

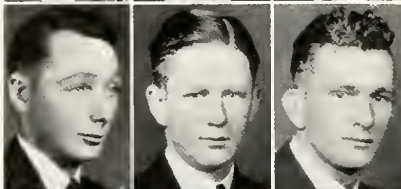

EUGENE CARROLL WELLS
Teachey, N. C.

LLOYD BLACK WELLS
Teachey, N. C.

WILLIAM SPRUNT WELLS
Wallace, N. C.



EFFRON AVERY WILLIAMS, JR.
Swain Quarter, N. C.

TIMOTHY GRAHAM WILLIAMS
Laurinburg, N. C.

HELEN WILLIAMS
Mantou, N. C.



HOLLIS WILLIAMSON
Wilmington, N. C.

HUGH LA MAR WILLIAMSON
Wilmington, N. C.

BAXTER BROWN WILSON
Charlotte, N. C.



SARA EMMA WOOTEN
Hamlet, N. C.



ORGANIZATIONS

Student Government

Our student council, although met with no little opposition this year, has stuck to the principles of student government and has successfully performed a difficult task. Quite a few misdemeanors have fraught the peace of the school, but the council has plugged away bull-doggedly at its work. Only once did a student government decision have to be carried to the faculty discipline committee, and then it was not repealed. The basic principles of student government were followed to a "T."

YEARWOOD

CARR
CHAMNESS
EDGERTON
HUFFHAM



MOBLEY
MURPHY
NISBET
WICKER

ANDERSON
CASHION
EVANS
HUFFHAM



HUTCHER
LANDEN
WICKER
MALLOY, *Chairman*

MALLOY

Although it was done away with by the faculty early in the year, the Board of Control was a very satisfactory unit of the campus life and government. Its prime purpose was to promote general discipline on and off the campus. However, too much advantage was taken of its privileges and advantages; so the Board of Control was disbanded. Perhaps in the near future, it may thrive again at P. J. C.

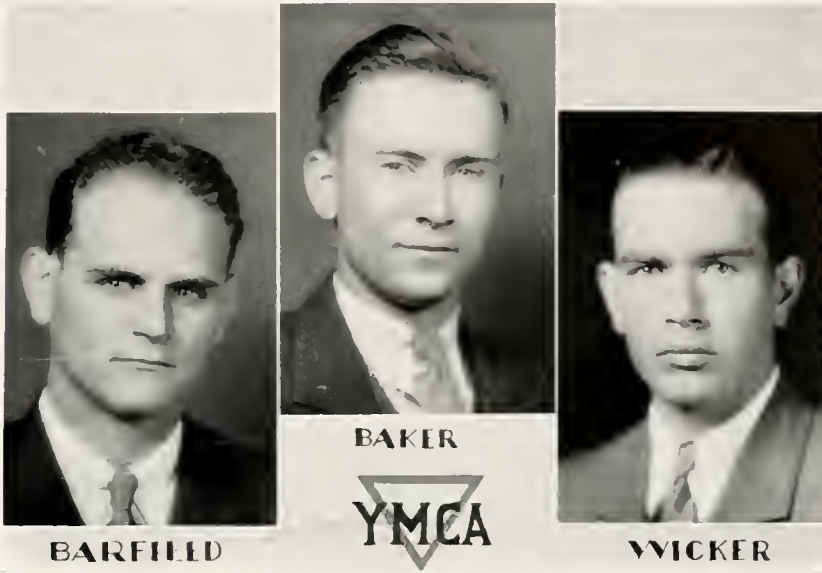

The Y. M. C. A.

- NEILL ALEXANDER BAKER.....*President*
 EASON BARFIELD.....*Vice President*
 CALVIN MAC WICKER.....*Secretary-Treasurer*

CABINET

Under the leadership of its President, Neill Baker, and assistance from the faculty adviser, Mr. Sydenstricker, the Y. M. C. A. has provided one chapel leader a week throughout the entire year. In addition to this, the vespers, conducted twice a week, have been under the supervision of the officers of the Y. M. C. A. cabinet. During the spring semester two special series were sponsored by the "Y," these were conducted by two of the outstanding men in the Presbyterian Church—Dr. Ben R. Lacy, President of Union Theological Seminary, and Dr. Walter L. Lingle, President of Davidson College.



CROKER



FENIGAN

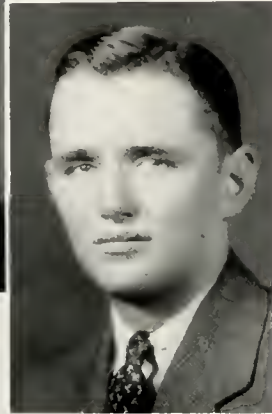

MOBLEY

The Bagpipe

STAFF

OSCAR JAMES FENEGAN.....	<i>Editor-in-Chief</i>
MALCOLM SHIELDS CROKER.....	<i>Business Manager</i>
CADE SHERWOOD MOBLEY.....	<i>Advertising Manager</i>
J. MID MORGAN.....	<i>Associate Editor</i>
JAMIE SNIPES.....	<i>Assistant Editor</i>
ELO B. JACKSON.....	<i>Assistant Business Manager</i>
PRESTON NISBET.....	<i>Assistant Advertising Manager</i>



Glee Club

EDWIN L. KEY.....*Director*
 JAMES MIDDLETON MORGAN.....*Accompanist*
 DUNCAN GOOGAN MALLOY.....*President*

First Tenor

Russell Pleasants	Lennon Williamson	Melvin, J. A. Anderson
----------------------	----------------------	---------------------------

Second Tenor

Wilson McKeithen	Kettler Malloy Parks	Snipes Edge
---------------------	----------------------------	----------------

Baritone

Mobley Williams	McInnis Hulcher	Grimsley Edgerton	Baker Little	Pence Jackson
--------------------	--------------------	----------------------	-----------------	------------------

Bass

Evans Sinclair	Melvin, J. S. Carr	Fenegan Fisler	Hodge Olshner
-------------------	-----------------------	-------------------	------------------



FENEGAN

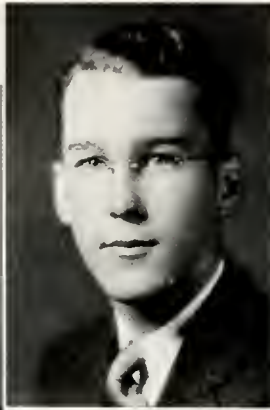

MORGAN



M^cKINNON

The Sandspur

STAFF

JAMES MIDDLETON MORGAN.....*Editor-in-Chief*
OSCAR JAMES FENEGAN.....*Assistant Editor*
JANE MCKINNON.....*Assistant Editor*



MALLOY FENEGAN



CIANNES HULCHER



WILLIAMS



B. WILLIAMSON



WILLIAMSON PLEASANTS LENNON MCKEITHEN

Phi Delta Pi

Founded April 1, 1933

COLORS: *Crimson and Blue*

FLOWER: *Red Rose*

ALPHA CHAPTER

Brother in Faculty
R. H. WALTER

Brothers in College
Class of '35

MALLOY
FENEGAN

CIANNES
HULCHER

Class of '36

WILLIAMS
WILLIAMSON, H.

PLEASANTS
LENNON

WILLIAMSON, B.
MCKEITHEN

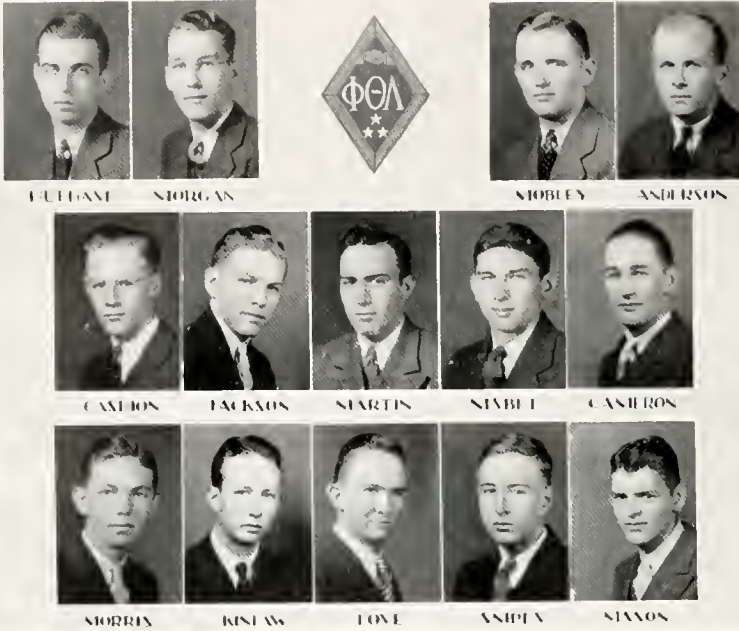

HUFFMAN

MORGAN

MOBLEY

ANDERSON

CASHION

JACKSON

MARTIN

NISBET

CAMERON

MORRIS

KINLAW

LOVE

SNIPES

SIXSON

Phi Theta Lambda

Founded May 10, 1933

COLORS: *Red and White*

FLOWER: *Lily*

ALPHA CHAPTER

Brothers in Faculty

V. A. SYDENSTRICKER

O. W. FERRENE

Brothers in College

Class of '35

HUFFMAN
MORGAN

MOBLEY
ANDERSON

CASHION
CAMERON

Class of '36

JACKSON
MORRIS
KINLAW

MARTIN
LOVE

NISBET
MASON
SNIPES



YEARWOOD

CROKER

LANDEN

EDGE



EVANS

WALKER

PERRY

SUTPHIN

CHILDRESS

WICKER

MCLEOD



DEWELL

TURNER

MCKENZIE

BLANCHARD

WELLS

STINRUD

WILLIAMS

Mu Kappa Theta

Founded October 7, 1933

COLORS: *Gold and Blue*

FLOWER: *Narcissus*

ALPHA CHAPTER

Brothers in Faculty

G. P. HENDERSON

E. L. KEY

Brothers in College

Class of '35

YEARWOOD

EDGE

PERRY

WICKER

CROKER

EVANS

SUTPHIN

MCLEOD

LANDEN

WALKER

CHILDRESS

Class of '36

WELLS, D. L.

MCKENZIE

STINRUD

BLANCHARD

TURNER

WELLS, S.

WILLIAMS



Block "P" Club

OFFICERS

JAMES FRANK McDONALD.....*President*
JACK DOWLING FORDE.....*Vice President*
EASON BARFIELD.....*Secretary-Treasurer*

Members

First row: Perry, Malloy, Wells, Pleasants, Yearwood, Wilson, Landen, Forde.
Second row: Hufham, Murphy, Martin, Nisbet, Barfield, Fenegan, Hulcher.
Third row: Harrell, Russell, Snipes, Cole, Mobley, Wicker.
Fourth row: Edge, McDonald, Sutphin, Henderson, Carr, Sascen, Huff, Evans.



ATHLETICS



COACH HENDERSON

Football





Football

First row: Kettler (*Assistant Manager*), Suipes, Russell, Barfield (*Captain*), Wicker, Malloy, S. Wells, Nisbet.

Second row: Morris (*Assistant Manager*), Martin, Landen, Saseen, Hulcher, Beverley, Forde, Mallard.

Third row: Perry, Dunn, Stixrud, Mobley, Walker, Essey, L. B. Wells (*Assistant Manager*).

Fourth row: D. L. Wells, Cox, Grimsley, Parks, Turner, Edgerton, Henderson (*Coach*).



*First row: Wilson, Russell, Yearwood (Captain), Harrell, Carr.
 Second row: Edge, Pleasants, Cole, Murphy, Williamson.
 Third row: Henderson (Coach), Hufham (Manager).*

Basketball

Only two lettermen returned to play basketball this year—Captain Yearwood and Russell, both guards. The team, made up of the above mentioned, Harrell at center, Pleasants and Wilson (Captain-elect)—forwards, and Cole, Edge, and Carr as subs, did not make a wonderful record in a won-lost percentage. But they played good basketball and met some of the strongest teams in the state. Carolina and State freshman teams were among those met. The team entered the state tournament at Charlotte and lost in the first round to Belmont Abbey who, incidentally, won first honors in the tournament. Captain Yearwood's floor work was highly commended here.



Kneeling: Kettler, Mobley, McDonald (*Captain*), Malloy, Forde, Perry, Saseen, Yearwood.

Second row: Wells, W., Nisbet, Russell, Harrell, Moore, Fisler, Guthrie, Sutphin (*Manager*).

Third row: Snipes (*Assistant Manager*), Hammond, Rosser, Williamson, Pleasants, Hodge, Turner (*Assistant Manager*), Wells, D. L. (*Assistant Manager*), Henderson (*Coach*).

Baseball

A team made up of very raw material represented P. J. C. in baseball this year. Only four members of last year's state championship team were back. They were Captain McDonald—catcher, Russell—first sacker, Forde—pitcher, and Yearwood—third baseman. The remainder of the team is filled out with Moore at second, Fisler at shortstop, Mobley, Malloy, Kettler, and Saseen in the outfield, and Harrell, Wells, Perry, and Huff on the mound.

To date, wins have been scored over three high schools and the Laurinburg C. C. C. camp. The team has lost hard-fought games to Louisburg, Campbell, and Oak Ridge. But the team is fast improving and shows signs of developing into an A-1 team.

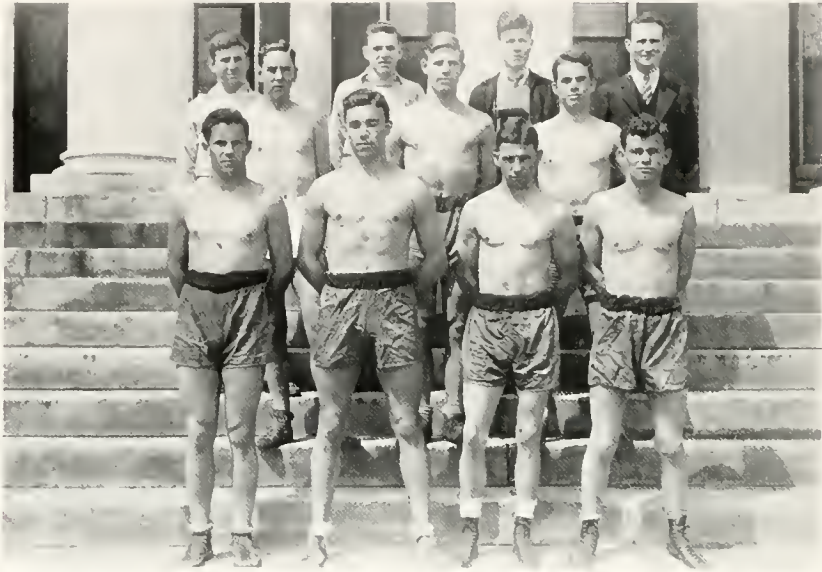

*First row: Perry, Olschner, Forde (Captain), Wells.
 Second row: Huff, Cox, Fisher.
 Third row: Stixrud and Jackson (Assistant Managers), Fenegan (Manager),
 Ferrene (Coach).*

Boxing

An incomplete schedule proved to be a handicap to one of the best aggregations of boxers in this section. Matches were secured with only Carolina and Duke freshman teams.

Captain Forde and Captain-elect Olschner won their fights at Carolina. Matches could not be scheduled with other junior college teams. Oak Ridge and Louisburg were the only junior colleges, other than P. J. C., that had teams.

Forde and Olschner entered the Carolinas Golden Gloves tournament at Charlotte in the flyweight and middleweight divisions respectively.

Huff and Perry, lightweight and welterweight, showed up fine during the season.



Kneeling: Wells, Lennon, Stixrud.

Standing: Holladay (*Coach*), Baker, Yearwood (*Captain*), Olselmer, McKeithen.

Tennis

A highly successful tennis team is representative of P. J. C. this year. It is carrying on the laurels of last year's state champions. Louisburg was defeated by a very decisive score.

The remainder of the season is looked forward to with great hopes as victories are nearly certain. Manager Baker is the only member of last year's squad to return. Yearwood and he are ranked numbers 1 and 2. Olselmer, McKeithen, and Lennon—numbers 3, 4, and 5 are all in good condition and promise to be fine additions to the team.

Coach Holladay is a new member of the P. J. C. faculty and is proving himself a fine coach of tennis and track.



First row: Perry, Sutplin, Nisbet, Edgerton, Cole, Forde.
Second row: Wells, S., Cox, Wicker, Olshner, Lemmon.
Third row: Edge, Jackson, Hammond, Wells, E., Anderson, Hulcher.
Fourth row: Holladay (*Coach*), Love, Foard, Wells, D. L., Cavanaugh (*Manager*).

Track

Track is a brand new part of the athletic program at P. J. C. One of the largest squads to turn out for any activity turned out for track. Coach Holladay has made some wonderful track men out of a bunch of inadequately prepared material.

Davidson Frosh is the only team met so far and our team lost to them but showed up fine for novices. Cole won two first places in this meet. Edge also showed up fine.

Meets with Central High School of Charlotte and Hampden Sydney College Varsity are scheduled.



FEATURES



Miss Canary Beane
FOOTBALL
Eason Barfield-Captain



Miss Maude Eaton
BASEBALL
James McDonald-Captain



Miss Dorothy Thomas
STUDENT BODY
Herman Yearwood-Pres.



Miss Frances Gleetwood
MU KAPPA THETA FRATERNITY
George Frank Landen



Miss Ruby Barrett
THE BAGPIPE
James Fenegan, *Editor*



Miss Beryl Coleman
FRESHMAN CLASS
Elo B. Jackson *Vice President*



Miss Etha Lou Domengeaux
THE SANDSPUR
James Mid Morgan-*Editor*



Miss Mildred James
BOXING
Jack Forde, *Captain*



Autographs

LAURINBURG
MILLING
COMPANY

GOOSE GIRL
Plain and Self-Rising

SILVER CUP
Self-Rising

Guaranteed to Please

TRUTH
Plain

CERTIFIED
Self-Rising

NONE BETTER
LAURINBURG, N. C.

THE
STATE
BANK

=====
BANKING SERVICE
SINCE 1907
=====

LAURINBURG MAXTON
NORTH CAROLINA

HAMMOND
GROCERY CO.

=====
WHOLESALE GROCERS

Distributors
of
"Camel Flour"

=====
LAURINBURG, N. C.

Storrs-Schaefer Clothes

Mallory Hats
Freeman Shoes

Fruit-of-the-Loom Shirts

=====
ED CARROWON CO.

MAXTON, N. C.

Save Money By Trading
At
BELK STORES

Carolina's

Largest Distributors of
Reliable Merchandise

BELK-HENSDALE COMPANY
Lumberton, N. C.

BELK-HENSDALE COMPANY
Fayetteville, N. C.

BELK'S DEPT. STORE
Laurinburg, N. C.

BELK'S DEPT. STORE
Rockingham, N. C.

BETTER LIGHT
BETTER SIGHT

Be quite sure that eyes are right—
Lots of light . . . no bulbs in
sight—
Keep all walls and ceilings
bright—
Add them up for Better Sight!

Carolina
Power & Light
Company

P. J. C. Boys Make Our
Store Your
Headquarters

Maxton Drug Store

"The Friendly Store"

DRUGS, SUNDRIES AND
SCHOOL SUPPLIES

Prescription Druggists

Phone 24

MAXTON, N. C.

SCOTLAND
THEATRE

A Cordial Welcome
Awaits You to
See

THE SEASON'S BEST
SHOWS

LAURINBURG, N. C.

P. J. C. BOYS ARE ALWAYS
WELCOME AT

AUSTIN DRUG CO.

MAXTON, N. C.

McLEOD & SINCLAIR
LUMBER CO.

Wholesalers and Retailers in
LUMBER AND
BUILDING MATERIALS

LAURINBURG, N. C.

Compliments of
Maxton Oil & Fertilizer
Company, Inc.

Manufacturers of
Carolina Bright Cottonseed Meal

Telephone No. 1 Maxton, N. C.

The McCallum Dairy

GRADE
MILK AND CREAM

Phone 2102

MAXTON, N. C.

THACKER'S, INC.

"A GOOD PLACE TO EAT"

118 SOUTH TRYON STREET

Continuous Service 7 a.m. to 3 p.m.

CHARLOTTE, N. C.

AIR CONDITIONED

McLAURIN-McARTHUR

for Economical Transportation



SALES SERVICE

We Service All Makes of Cars

Phone 124

Laurinburg, N. C.

LONNIE HAMMOND
CLOTHING STORE

The BEST for Men and Boys

Established 1913

LAURINBURG, N. C.

FURNITURE
QUINN & MILLER CO.

FAYETTEVILLE, N. C.

M. M. SMITH, *Manager*

Telephone 212

Laurinburg Drug Company

CHARLIE WILLIAMSON'S

Any "Drug Want" Any Time

"Where the Boys Meets Their Gals"

Phone 93

LAURINBURG, N. C.

JOHN F. McNAIR, INC.

MERCHANTS AND
COTTON BUYERS

LAURINBURG, N. C.

ASK YOUR GROCER FOR
OBOY (Vitamin "D")
BREAD

It's Always Fresh

Carolina Baking Company

CHARLOTTE, N. C.

COLLINS DEPT. STORE

Laurinburg's Newest Store

"STYLE PLUS CLOTHES"

Freeman Shoes :: Interwoven Socks

Arrow Shirts Reigel

LADIES' READY-TO-WEAR

LAURINBURG, N. C.

The Laurinburg Exchange

Founded 1882

"An Outstanding Weekly Newspaper"

\$1.50 Per Year

*Commercial Job Printing
A Specialty*

LAURINBURG, N. C.

SIDDELL'S
STUDIO

PHOTOGRAPHERS

OF

1935

BAGPIPE

FOR YOUR GENERAL
MERCHANDISE NEEDS

See

W. J. PACE

Maxton, N. C.

FLORA MACDONALD COLLEGE
RED SPRINGS, NORTH CAROLINA
A Senior College for Women

Near Fayetteville, Southern Pines and Pinelhurst. Delightful climate, healthful mineral springs and remarkable health record. Bus and Railway connections.

A Standard Senior A Grade College for Women. Strong faculty. Graduates accepted for graduate work by leading universities. Class A teachers' certificates. Home-like atmosphere. Personal attention to students by teachers.

Courses Offered—Bachelor of Arts, Bachelor of Music, Bachelor of Science (Home Economics) degrees. Secretarial Course.

Athletics. Skillful physical director and coach has general supervision of sports and physical training. Archery, basketball, baseball, hockey, swimming, tennis, hiking, etc., are enjoyed in season.

Social Activities. Receptions, teas, and many other social functions are provided at the college, while many hospitable and delightful homes of the citizens of Red Springs are open to the students.

Wide Patronage. Patronized at present by eleven states and four foreign countries. Four thousand alumnae are engaged successfully as home-makers, nurses, teachers, dietitians, home demonstration agents, social workers, missionaries, and in many other useful professions.

Moderate Charges. For catalogue write

HENRY G. BEDINGER, President
FLORA MACDONALD COLLEGE
RED SPRINGS, N. C.

IS YOUR SON READY FOR COLLEGE?

IF YOU BELIEVE that the gap between high school and university or senior college is too great for all save the most mature student—

IF YOU DESIRE that your son have a definite continuation of his Christian home atmosphere into his higher educational life—or

IF YOU FEEL that a two-year practical cultural college course with diploma preparatory for business or college is desirable—

FIND OUT what the Synod of North Carolina has provided for you. In an ideal climate (forty miles south of Pinelhurst), housed in modern buildings, manned by university-trained Christian male teachers, administered by men with sympathy for youth, offering accredited education at low cost is—

THE PRESBYTERIAN JUNIOR COLLEGE for MEN
THE REVEREND P. CARY ADAMS, President
MAXTON, NORTH CAROLINA



Achievement

~ACHIEVEMENT IN ANY LINE
OF ENDEAVOR IS THE NATURAL
RESULT OF ABILITY AND
EXPERIENCE, PLUS OPPORTUNITY.
~THIS ORGANIZATION TAKES PRIDE
IN ITS SUCCESS--SUCCESS EARNED
BY THE ABILITY OF ITS MEMBERS,
THE EXPERIENCE GAINED IN
NINETEEN YEARS OF EFFORT,
AND THE OPPORTUNITIES OFFERED
BY ITS CLIENTS.

CHARLOTTE ENGRAVING COMPANY INC.

ARTISTS- PHOTO-ENGRAVERS-DESIGNERS

CHARLOTTE
NORTH
CAROLINA

ESTABLISHED NINETEEN FIFTEEN

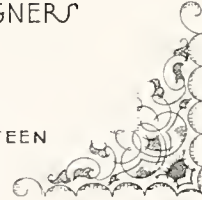



BUILDERS DREAMS

VISIONS created by the imagination precede the achievement of any really great accomplishment. The ability to weave the threads of imagination into the finished fabric is equally important.

It has been the privilege of the EDWARDS & BROUGHTON COMPANY to cooperate with the staff in creating their vision into material form.

Such cooperation is one of the "visions" which precede the building of a successful business, and is a part of the working policy of the EDWARDS & BROUGHTON COMPANY.

To those Staffs desiring complete cooperation, we offer unexcelled service.

You, too, may be proud of your annual.

Correspondence is Invited

EDWARDS & BROUGHTON CO.
RALEIGH, NORTH CAROLINA



