

Historic, archived document

Do not assume content reflects current scientific knowledge, policies, or practices.





Bailey's SEEDS

**SHRUBS BULBS
POULTRY SUPPLIES**

1932

Vegetable Seed Trials

MAR 23 1932

LIBRARY
RECEIVED
APR 1 1932
U.S. Department of Agriculture.

BAILEY & SONS Co.
SALT LAKE CITY, UTAH.

Bailey's Annual Spring Catalog

1932

ORDER EARLY. Early orders can be filled much quicker than if left to the rush season during March, April and May. Use the order sheet in the catalogue which will make it easier to fill your order.

TERMS cash with order. Send money by express or Post Office Money order or Bank Draft. Do not send loose stamps or currency in a letter, unless registered. If goods are wanted C. O. D. remittance for 25% of the amount of the order must accompany it. No Shrubs, Bulbs or Perishable plants sent C. O. D.

OUR RESPONSIBILITY. It is impossible for a seller of any perishable article to be responsible for what may happen to it after it leaves his hands, especially one like seeds and plants, which are planted in the ground under varying conditions of soil, climate and care, that we, in common with all American Seed Houses disclaim responsibility as to the crop which may be raised from the merchandise we sell. However, in case of any failure to secure proper results caused by some inherent fault in the seeds themselves, Bailey & Sons Co. accept responsibility, **Not for the Crop**, but to the **Extent of the amount of money paid** for the merchandise, provided **WE ARE ADVISED IMMEDIATELY** in case of any dissatisfaction. We wish it understood that all our stocks are sold under the following conditions:

WE GIVE NO WARRANTY, express or implied, to purity, description, quality, productiveness, or any other matter of any grain, seeds, bulbs or plants we send out, and will not be, in any way, responsible for the crop. If the purchaser does not accept the goods on the above terms he must notify us at once and we will give instructions for the disposition of the goods. Purity and germination tests when mentioned are submitted for information and guidance only and without guarantee.

PARCEL POST

The size of the parcel must not exceed 84 inches combined length and girth.

Insurance against loss of all Parcel Post Packages for 5c up to a value of \$5.00 and 8c up to \$25.00 if customer requests and remits for same. We strongly urge that every parcel be insured.

DOMESTIC PARCEL POST RATES

On Seeds, Plants, Bulbs, Roots, Books, Tools, etc., within the U. S. and Possessions.	First pound or fraction	Each additional pound or fraction
First Zone, Salt Lake City or 50 miles thereof.....	7c	1c
Second Zone within 50 to 150 miles.....	7c	1c
Third Zone within 150 to 300 miles.....	8c	2c
(See our prepaid offer above for zones 1 to 3.)		
Fourth Zone within 300 to 600 miles.....	9c	4c
Fifth Zone within 600 to 1000 miles.....	10c	6c
Sixth Zone within 1000 to 1400 miles.....	11c	8c
Seventh Zone within 1400 to 1800 miles.....	13c	10c
Eighth Zone all over 1800 miles and Canada.....	14c	12c

NOTE:—Limit of weight for delivery within the first, second and third zones, 70 pounds; to Canada, 4 lbs. 6 ozs. (postage 60c); to all other zones 50 pounds. If weight exceeds this we will pack in 2 or 3 parcels (not more) provided money is remitted to cover postage.

EXPRESS AND FREIGHT. Many customers prefer to have their shipments come by Express which is usually quicker and more satisfactory for those living close to the Railroad. Shipments of 100 pounds or more usually come cheaper by freight.



General Offices
and Warehouses of
BAILEY & SONS CO.
5th South & 3rd West

**Grow Your Own Vegetables
this Year . . .**

You'll surely start right with
Bailey's Tested Seeds which
embrace only **PROVEN** va-
rieties for this climate.

Retail
Store
BAILEY & SONS CO.
61-63 E. 2nd SO.

Bailey's 67 years of successful dealing is your best
guarantee of the merits of seeds, bulbs, plants listed.

BAILEY & SONS COMPANY

ESTABLISHED 1865

Office and Warehouse
Corner 5th South and 3rd West

Retail Store
61-63 East 2nd South

SALT LAKE CITY, UTAH

USEFUL TABLES

Quantity of Seed Required for a Given Number of Hills

	Hills
Pole Beans	1 lb. to 100
Corn	1 lb. to 300
Cucumbers	1 oz. to 50
Watermelons	1 oz. to 30
Muskmelons	1 oz. to 60
Okra	1 oz. to 100
Pumpkins	1 oz. to 30
Squash	1 oz. to 30

	Lbs. per bu.	No. to Acre	Lbs.
Barley	48	60 to	90
Corn	56	8 to	10
Orchard Grass	14	20 to	25
Hungarian Millet	49	25 to	35
Common Millet	50	25 to	40
German Millet	50	25 to	40
Hemp	44	35 to	55
Flax	56	30 to	40
Buckwheat	52	30 to	50
Rye	56	60 to	80
Wheat	60	80 to	80
Sugar Cane for Fodder	50	50 to	60
Peas, Field	60	40 to	80
Top Onion Sets	28	250 to	300

Quantity of Seed for a Given Length of Drill

	Feet of Drill
Asparagus	1 oz. 50
Beet	1 oz. 60
Beans—dwarf	1 lb. 100
Carrot	1 oz. 150
Endive	1 oz. 100
Okra	1 oz. 80
Onions	1 oz. 100
Onion sets	1 oz. 20
Parsley	1 oz. 150
Parsnips	1 oz. 150
Peas	1 lb. 100
Radishes	1 oz. 100
Salsify	1 oz. 60
Spinach	1 oz. 100
Turnip	1 oz. 150

In Drills

Dwarf Beans	60 to	80
Early Peas	90 to	120
Marrowfat Peas	60 to	80
Beets	6 to	8
Mangel Wurzel	4 to	6
Carrots	2 to	3
Corn	15 to	20
Onions	4 to	5
Onions for Sets	20 to	30
Onion Sets	300 to	350
Parsnips	4 to	5
Radishes	8 to	10
Rutabagas	1 to	1½
Spinach	10 to	12
Salsify	6 to	7

Table Showing the Number of Plants or Trees to the Acre of Given Distance

Dist. apart	No. Trees	Dist. apart	No. Trees
1 foot	43,500	9 feet	537
1½ feet	19,360	12 feet	302
2 feet	10,890	15 feet	193
2½ feet	6,960	18 feet	134
3 feet	4,840	21 feet	98
4 feet	2,722	24 feet	75
5 feet	1,740	27 feet	59
6 feet	1,210	38 feet	30

Table to Assist Farmers and Gardeners in Making an Accurate Estimate of the Amount of Land in Different Fields Under Cultivation

10 rods x 16 rods equal	1 acre
8 rods x 20 rods equal	1 acre
5 rods x 32 rods equal	1 acre
4 rods x 40 rods equal	1 acre
5 yards x 968 yards equal	1 acre
10 yards x 484 yards equal	1 acre
40 yards x 121 yards equal	1 acre
209 feet x 209 feet equal	1 acre
200 feet x 108.9 feet equal	¼ acre
100 feet x 145.9 feet equal	1-3 acre
100 feet x 108.9 feet equal	¼ acre

Quantity of Seed for a Given Number of Plants

Asparagus	1 oz. 300
Cabbage	1 oz. 2000
Cauliflower	1 oz. 1500
Celery	1 oz. 2500
Egg Plant	1 oz. 1500
Endive	1 oz. 3000
Leek	1 oz. 1500
Lettuce	1 oz. 3000
Marjoram	1 oz. 1500
Pepper	1 oz. 1500
Rhubarb	1 oz. 500
Sage	1 oz. 1000
Savory	1 oz. 2000
Tomato	1 oz. 1500
Thyme	1 oz. 4000

Weight of Different Manures to Apply to Different Crops Per Acre

Potatoes	Stable 15 to 30 tons
Mangel Wurzel	Stable 20 to 30 tons
Carrots	Stable 12 to 20 tons
Beans	Stable 12 to 20 tons
Onions	Stable 25 to 40 tons
Nitrate of Soda and Potash	250 lbs.
Salt	250 to 500 lbs.
Soot	1000 to 1500 lbs.
Concentrated Fertilizers for garden or field cultures	500 to 800 lbs.

Weights Per Bushel and Amounts of Seed Sown to the Acre

	Lbs. per bu.	No. to Acre	Lbs.
Alfalfa Clover60	12 to	20
Red Clover60	12 to	15
White Clover60	6 to	8
Alsike Clover60	5 to	8
Timothy45	10 to	12
Blue Grass (standard weight)14	25 to	30
Mixed Grasses14	30 to	40
Red Top (hulled seed)38	15 to	20
English Rye Grass20	25 to	20
Oats32	32 to	64

Maturity Table

Beans, table use	40 to	50 days
Beets, table use	50 to	70 days
Cabbages, for cutting	90 to	120 days
Carrots, table use	60 to	70 days
Celery, table use	120 to	140 days
Sweet Corn, table use	65 to	80 days
Cucumbers, table use	45 to	60 days
Lettuce, table use	40 to	50 days
Melons, table use	90 to	100 days
Onions, for storage	80 to	120 days
Peas, table use	50 to	70 days
Radishes, table use	25 to	45 days
Tomato, table use	90 to	100 days
Turnips	45 to	90 days

BAILEY'S TESTED SEEDS

Every lot of seed offered in this catalog has been tested for purity and Germination before it is offered for sale.

ASPARAGUS

Culture Sow the seeds thinly in rows one foot apart, as soon as the ground is warm, in March or April, covering the seed from $\frac{1}{2}$ to $\frac{3}{4}$ inch deep. Thin out the seedlings to three or four inches in rows, saving only the strongest. The one-year plants should be set out in the spring, in a good, rich sandy soil, dug 20 to 24 inches deep, into which has been worked plenty of well-rotted manure, and the plants should be at least six inches below the surface; one foot apart in the row. If it is a stiff clay soil it should be loosened up by mixing plenty of sand or even coal ashes, and well drained. One ounce of seed will produce 300 plants.

Mary Washington, Pedigreed Seed This is the latest introduction of the rust resistant varieties and the best with the advantage over all other types as it is earlier, more prolific, both of which mean so much to the grower. **Pkt., 10c; Oz., 15c; $\frac{1}{4}$ Lb., 50c; 1 Lb., \$1.35.**

Conover Colossal The Standard, sending out as many as thirty shoots. **Pkt., 5c; Oz., 15c; $\frac{1}{4}$ Lb., 40c; Lb., 75c.**

Palmetto Bright green and very early—large size, even and regular in growth and appearance. **Pkt., 5c; Oz., 15c; $\frac{1}{4}$ Lb., 35c; Lb., 75c.**

Paris Giant Argenteuil Bailey's own strain of this famous French Asparagus. Immense size and rich flavor. **Pkt., 5c; Oz., 15c; $\frac{1}{4}$ Lb., 35c; Lb., 75c.**

Asparagus Roots Strong two-year-old roots. **30c per doz., \$1.25 per hundred, postpaid. Not postpaid, \$1.00 per hundred, \$8.50 per thousand.**

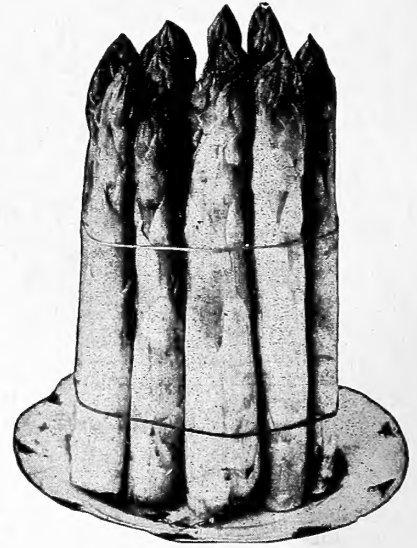

Palmetto

BEANS—Dwarf or Bush

Culture A succession of sowings can be made from the first week in May until August. Plant in drills about two inches deep and from eighteen inches to three feet apart according to the richness of the soil; the plants should be about three inches apart. One pound to 100 feet of drill, sixty to eighty pounds to an acre. Ask for prices on large quantities.

Burpee Stringless Green Pod The best green podded bean grown. Extra early, round fleshy pods, very brittle and almost entirely stringless. The standard for canning.

Longfellow Extra early, round pods of superfine quality.



Stringless Green Pod

Giant Stringless Handsome and very productive, maturing about five days earlier than the stringless green pod.

Improved Round Yellow Six Weeks Extremely early, light green pods producing edible pods about 40 days after germination.

WAX OR YELLOW PODDED DWARF VARIETIES

Round Pod Kidney Wax Without a doubt, the best early, yellow pod string bean in existence, combining all the desirable qualities such as, earliness, fine flavor, productivity and comparatively free from rust; recommended as the very best yellow pod wax bean in existence.

Bailey's Pencil Pod Strain Black Wax The best sort for home use and nearby markets where highest quality is desired. Long pods $5\frac{1}{2}$ to 6 inches in length, bright yellow color.

Prolific Black Wax An improved strain, clear light golden yellow.

Curries Rust Proof Black Wax As nearly as any wax podded bean can be. rust proof

Bailey's Improved Golden Wax The old Stand By, one of the earliest and best varieties for home and market gardener's use.

Wardwell's Kidney Wax Standard variety, fine for market gardeners as well as the home garden.

Davis White Wax The well known market sort, pods rich creamy-white.

Prices on all the above—Lb., 30c; Postpaid; Not Postpaid, 25c; 10 Lbs., \$2.00.

BEANS—Continued

Most everyone agrees that there is very little difference either in tenderness or flavor between the wax or yellow-podded and the green-podded varieties. The culture is exactly the same for both kinds.

Pole or Running Beans

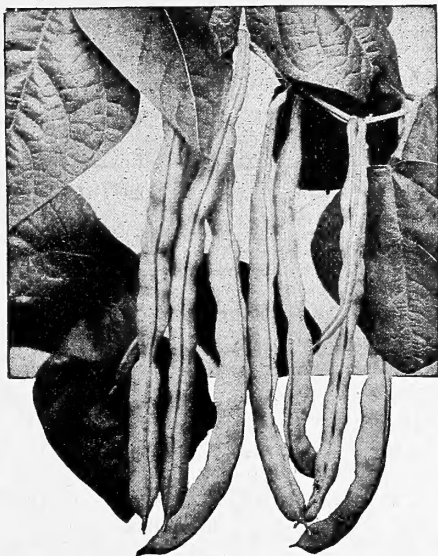

Kentucky Wonder Bean

Kentucky Wonder or Old Homestead

Bailey's Selected Strain of this old favorite is the most useful of the green podded pole varieties. Early, very prolific, bearing pods in large clusters. Best picked for table use when young.

Lazy Wife The best late green podded pole bean for dry shell use. When young they have a rich buttery flavor which is retained until they are nearly ripe. The dry beans are excellent for winter use. Heavy yielders. **Prices:** 1/2 Lb., 20c; Lb., 35c, postpaid. Not postpaid, Lb., 30c; 10 Lbs., \$2.25.

LIMA BEANS

(Dwarf Bush)

Two pounds will plant 200 feet of drill

Plant in light, rich soil, drills 2 feet apart, dropping the seeds about 1 foot apart in the row and cover 2 inches.

Fordhook Bush Lima The Fordhook produces a strong, true bush-like growth, branching freely with all the branches held upright. Beans of the most delicious flavor. The pods contain three to five beans with an average of four. **Price:** 1/2 Lb., 25c; 1 Lb., 40c; 5 Lbs., \$1.75, postpaid. Not Postpaid, 35c; 5 Lbs., \$1.50.

Henderson's Bush Lima A famous variety, grows in compact bush form and produces enormous yields of delicious Lima Beans. **Price:** 1/2 Lb., 25c; 1 Lb., 40c; 5 Lbs., \$1.50, postpaid. Not postpaid, Lb., 30c; 5 Lbs., \$1.25.

POLE LIMA BEANS

King of the Garden The true "King" of the Limas. Stronger and more productive than any of the large White Limas and is the favorite of the market gardeners on account of its long, well-filled pods, which are numerous and of mammoth size. **Price:** 1/2 Lb., 20c; 1 Lb., 35c; 5 Lbs., \$1.50, postpaid. Not postpaid, Lb., 30c; 5 Lbs., \$1.35.

FIELD BEANS

These are grown exclusively for dry Shelled Beans for winter use—they also are grown as a field crop. Quantities sown per acre vary with the type of beans being grown, also soil conditions, ranging from 30 to 75 pounds per acre. For Dry Land we recommend White Tepary or Mexican Pinto.

Great Northern Navy Beans This popular dry winter bean has been popular in Idaho on account of its heavy yield and good market.

White Tepary Succeeds well on dry land—not recommended for planting when plenty of water is available.

Mexican Pinto The big money maker in Colorado and New Mexico. Rich in flavor and heavy yielding.

Pink Eye The old favorite in Utah. Large white beans with pink spot in center.

English Broad or Windsor Immense brown beans known as Horse Beans. Prices on all the above Field Beans: 1 Lb., 15c, postpaid. Write for price on large quantities.

BRUSSELS SPROUTS

Brussels Sprouts are highly valued in all European countries, but are not generally appreciated here. Thousands and thousands of native born Americans have never tried them and do not know what palatable and nutritious vegetables they are. They should be in every garden. **CULTURE** same as for early or late cabbage, depending on whether an early or late crop is desired, with the exception that the seed should be sown a few days earlier and when the plants are planted out they should be set 15 inches apart in rows 2 feet apart. One ounce will sow 200 feet of drill.

Improved Dwarf The stem, which usually grows from 20 inches to 2 feet in height, is covered with "miniature cabbages" which may be boiled like cabbage or cooked in cream like cauliflower. They are by all means the most delicious and delicately flavored of the cabbage family. On this variety the heads grow very closely and the quality is the finest. **Prices:** Pkt., 10c; Oz., 25c; 1/4 Lb., 75c; Lb., \$2.00.



Imp. Dwarf Brussels Sprouts

BEETS

Culture Sow as early in the spring as the ground can be worked and every two weeks after, up to the middle of July. For general crops sow about the 20th of May. The soil should be deep, rich and mellow, plowed deep and harrowed until very fine. Drop about one inch deep in drills twelve to eighteen inches apart, and when well up thin to four or six inches. The tops of the young beets can be used as greens. One ounce will sow 60 feet of drill. Six or eight pounds to an acre.

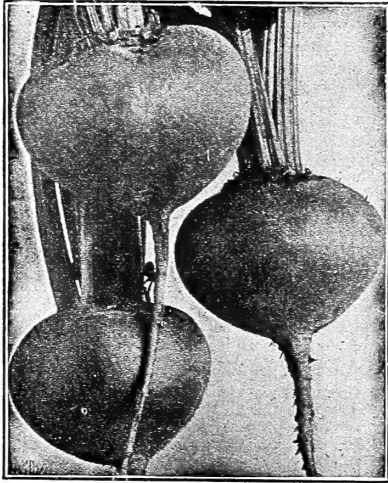

Early Wonder

EARLY WONDER

In size and shape this beet is very similar to Early Crosby. Because of its very bright color it is becoming very popular on the local market and we think it destined to become one of the best market varieties. It is very early, of good uniform size and a bright red in color, with a small top, making it very suitable for bunching. By all means try this variety. **Pkt., 5c; Oz., 10c; ¼ Lb., 30c; Lb., \$1.00.**

Mangel Beets for Stock Feeding

Nothing equals Mangels as a succulent feed for Dairy Cows, Poultry, Hogs, Cattle and Sheep. Mangels yield an immense tonnage of feed that is relished by all farm animals. When Mangels are fed in conjunction with grain, they are worth nearly as much, pound for pound, as grain.

Culture Sugar beets and Mangels require the same soil as garden beets, but plowed deeper. Sow in May or June in rows eighteen to thirty inches apart and thin from fifteen to eighteen inches in rows. Young plants can be planted to fill up vacancies. When the plants are three or four inches high a top dressing of 200 to 400 pounds of concentrated fertilizer would help the crop very much. As soon as frost comes they could be dug up and heaped at a height of four to six feet on a dry, well drained place, and covered, at first lightly, with loose straw or hay to prevent heating, and when the ground begins to freeze a layer of five or six inches of soil must be placed over the entire heap. Sow four or five pounds to an acre. If for sugar factory, 15 to 20 pounds.

SUGAR BEETS

Many feeders prefer to grow Sugar Beets in place of Mangels on account of the heavier content of Sugar—it must be admitted that Sugar Beets make a wonderfully rich succulent feed for all kinds of stock even though the yield is not as heavy as Mangels.

Klein Wanzelbean The most satisfactory variety to use for stock feeding.

Prices on all Mangels and Sugar Beets: Oz., 10c; ¼ Lb., 20c; Lb., 50c; 10 Lbs., \$4.50, postpaid.

Extra Early Flat Egyptian Slightly earlier than Crosby's Egyptian but not quite as large. Rich Deep Red, with sweet, tender flesh, excellent for market or home garden.

Crosby's Egyptian Grown extensively by market gardeners on account of its smooth skin and dark red color. Roots are almost round with very small crown of leaves.

Edmands' Blood Turnip Round, very smooth and extra early.

Early Blood Turnip Turnip shaped roots, deep crimson, tender and sweet

Eclipse Makes rapid growth, top small of fine quality, larger than the Egyptian but not so dark in color. Very sweet, especially when young.

Detroit Dark Red One of the best for market and home garden. Deep rich red, very desirable for canning. Leaves dark green, shaded with red. It is unsurpassed in quality. For general purposes we recommend this as the best beet for the home garden. Prices on all the above: **Pkt., 5c; Oz., 10c; ¼ Lb., 30c; Lb., 90c.**

Mammoth Long Red

The largest and most popular of all mangels. Immense yielder, single specimens often weighing as high as thirty pounds each. 15 to 20 tons per acre not an unusual yield. Bailey's Selected Improved Mammoth Long Red Mangel will give uniformly straight roots, deep red in color.

Golden Tankard Recommended as the best Mangel for dairy farmers. Deep, rich, yellow skin, with firm flesh. Easily harvested.

Danish Sludstrup

Considered the best of all mangels on account of its high content of nutritious feed matter. Color reddish yellow, very hardy and grown well above the ground, making it easily pulled.

Giant Half Sugar

Mangel Gives nearly as large a yield as Mangels and supplies a food of very much higher nutritive value. Bailey's improved strain is carefully selected for high nutritive content.

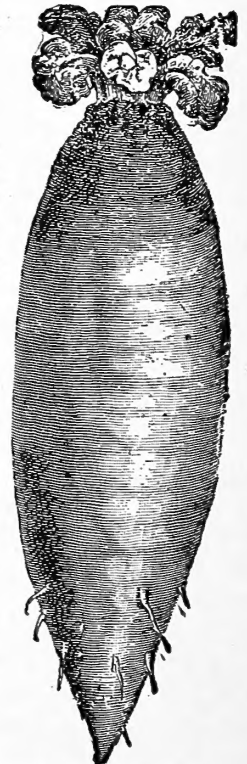

Mammoth Long Red

CABBAGE

Culture The ground should be highly manured, deeply dug and thoroughly worked. Heavy, moist and fresh loam is very suitable. For early cabbages the seed should be sown in a hotbed, in March and transplanted into the field in April in rows, two feet apart one way and fifteen to eighteen inches the other. For late, or winter crops, the seeds may be sown either in a cold frame or even in the open ground, in April or beginning of May, and transplanted, when they are four or five inches high in rows two or three feet apart and from eighteen inches to two feet in the row.



Early Jersey Wakefield

Early Jersey Wakefield This is an admirable sort and is very good for the family and market garden. The heads begin to mature the latter end of June to the first of July, and may be cut in succession for several weeks. **Pkt., 5c; Oz., 25c; ¼ Lb., 75c; Lb., \$2.50, postpaid.**

Charleston Wakefield Similar to Jersey Wakefield, but a few days later. Heads being somewhat larger. **Pkt., 5c; Oz., 30c; ¼ Lb., 75c.**

Early Winningstadt A well known and very popular early variety, in season very close to the Wakefield; heads large, decidedly conical leaves bright glossy green; heads solid and hard, even in summer. This is a very sureheaded variety; valuable not only for early use, but also for winter cabbage. **Pkt., 10c; Oz., 30c; ¼ Lb., 75c; Lb., \$2.50, postpaid.**

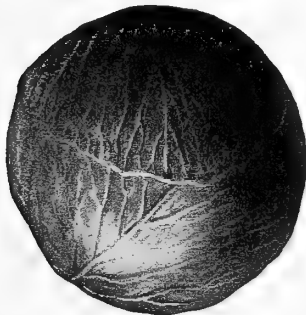

Danish Ballhead

90c; Lb., \$3.00, postpaid. Not postpaid, \$2.85.

Danish Roundhead (Short Stem). An early short-stemmed type of the well-known and much prized Danish Ballhead. Roundhead has less outer foliage and is still more blight resistant. The heads are unusually solid and heavy. Bailey's Danish grown seed is used by discriminating growers who have found it the most uniform strain sold in this territory. **Prices: Pkt., 5c; Oz., 35c; ¼ Lb., 90c; Lb., \$3.00, postpaid. Not postpaid, \$2.85.**

Golden Acre This is one of the earliest varieties we know of. Shaped similar to Copenhagen Market, but is a trifle smaller in size and 12 to 14 days earlier. Quite dwarf, very compact and produces a head of desirable size for family use. Heads average 2½ to 3 pounds in weight and on account of its compactness can be planted 12 to 14 inches apart. Our strain comes from the originator. **Pkt., 10c; Oz., 35c; ¼ Lb., \$1.25; Lb., \$4.50, postpaid.**

Re-Selected Copenhagen Market Extra

Early As the earliest of the larger heading cabbages Copenhagen Market is of the utmost importance to both home and market growers. Our re-selected early strain has been sold by us for seven years with remarkable results. Truck gardeners have reported that their entire crop from this seed has been marketed before Copenhagen heads from other seed were ready to cut. The product is uniformly early with few outside leaves. This strain is the result of years of work by a European breeder who we believe first bred and produced the Copenhagen Market. **Price: Pkt., 10c; Oz., 35c; ¼ Lb., 90c; Lb., \$3.00, postpaid. Not postpaid, Lb., \$2.85.**



Cabbage Plants Many prefer to plant cabbage plants in April and May—we can furnish practically all standard varieties. **Postpaid in bunches of 2 dozen each, 25c per dozen; \$1.75 per hundred; not postpaid, \$1.00 per hundred.**

OTHER GOOD SORTS

Early Pointed Heads

Second Early or Summer Types

GLORY OF ENKHUIZEN. Pkt., 5c; Oz., 30c; ¼ Lb., 90c.

Fall or Winter Types

PREMIUM LATE FLAT DUTCH. Pkt., 5c; Oz., 25c; ¼ Lb., 75c; Lb., \$2.50, postpaid.

MAMMOTH RED ROCK. Pkt., 5c; Oz., 30c; ¼ Lb., \$1.00.

AMERICAN SAVOY LEAVED. Pkt., 5c; Oz., 30c; ¼ Lb., \$1.00, Lb., \$3.00, postpaid.

Chinese Cabbage or Wong Bok

This delicious vegetable comes from China and when its merits become more generally known, it will be as popular as Cabbage and Lettuce now are. The leaves, when fully grown, are crimped, of light green color and appear like smooth leaved mustard, but with much broader and heavier mid ribs. The plant, as it matures, becomes more up-right and forms heads much like Cos Lettuce. The inner leaves blanch an attractive light yellow or creamy white with very white mid-ribs. It is of distinctive flavor, very mild and pleasant. It is served as a salad like lettuce or cooked like asparagus. It is planted in this latitude after July 1st at the same time as turnips. Early planting run quickly to seed in hot weather. Sow in drills fourteen to twenty inches apart and thin two or three times, or, if grown for market, start in boxes and transplant like late cabbage. **Prices: Pkt., 5c; Oz., 25c; ¼ Lb., 75c; Lb., \$2.50, postpaid.**

BROCOLI—See page 22.

CARROTS

Culture The carrot, like other root crops, delights in a sandy loam, deeply tilled. For early crops, sow in spring, as soon as the ground is in good working order; for late crops they may be sown any time until the middle of June. Sow in rows, about 15 inches apart, thinning out to three inches between the plants. One ounce to 150 feet of drill; three pounds to an acre.

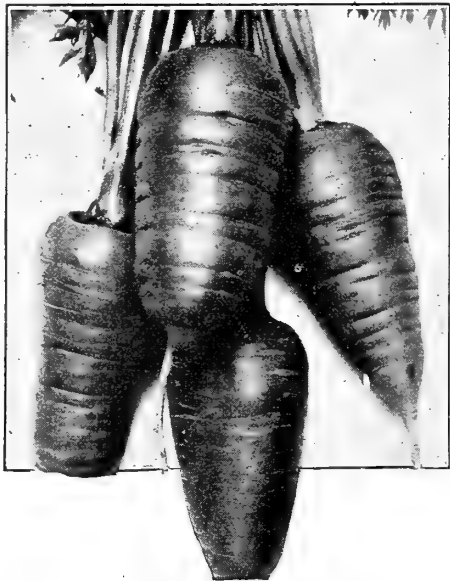

Danvers Half Long

Ox-Heart or Guerande It is an intermediate between the Half Long and Horn varieties, attaining a diameter of three or four inches at the neck, and of a most beautiful shape and rich orange color. It is of a fine quality and very productive. **Prices:** Pkt., 5c; oz., 10c; ¼ lb., 30c; Lb., \$1.00, postpaid.

Danvers Half Long A decided acquisition to the Half Long type, admirable in color, fixed in habit, a wonderful producer, the best of all for stock breeders, and valuable to the market gardener. **Prices:** Pkt., 5c; Oz., 10c; ¼ Lb., 30c; Lb., \$1.00, postpaid.

New Corless Chantenay This new carrot is one of the finest varieties yet introduced—maturing in 68 days. It is identical in shape with the old type Chantenay with uniform smooth roots, showing red all the way through without any yellow core. Specially desirable for salad and cooking purposes—the flesh does not become stringy. **Prices:** Pkt., 5c; Oz., 15c; ¼ Lb., 40c; Lb., \$1.25, postpaid. Not postpaid, Lb., \$1.10; 10 Lbs., \$10.00.

Chantenay One of the most perfect and uniform in shape, smooth, heavy yielding, and of fine table qualities. It grows five or six inches long; is fine in texture and easily dug; the flesh is of a beautifully deep orange, tender and of excellent flavor. One of the very best for table and market use. **Prices:** Pkt., 5c; oz., 10c; ¼ lb., 30c; lb., \$1.00, postpaid.

STOCK OR FIELD CARROTS

Field Carrots are high in nutritive value and seem also to be sort of tonic, keeping stock in good condition—horses are specially fond of them and in a great many stables, horses are fed carrots once a day. The wise dairyman knows the value of carrots for cows, they not only increase the flow of milk, but will improve the quality and will also give a rich, golden color to butter. Sow four pounds to the acre and to secure best results, fertilize well.

Improved Long Orange The old standby for both stock feeding and table use, either summer or winter. Fed to milk cows, it increases the flow of rich milk and gives to the butter a fine flavor and a beautiful golden color.

Large Yellow Belgian Grows one-third out of the ground, with small top. Will grow to very large size on light, rich soil and is very easily gathered. Flesh rather coarse.

Bailey's Selected Mastadon The largest of all field carrots, roots frequently measuring 15 to 20 inches in circumference and 15 to 30 tons being a common yield. **Prices for above carrots:** Pkt., 5c; oz., 10c; ¼ lb., 30c; Lb., 85c, postpaid. Not postpaid, Lb., 75c; 10 Lbs., \$7.00.

CAULIFLOWER

Culture It is the same as for the cabbage, but should be more thorough and the soil made richer. They delight in a rich, moist soil, and in dry seasons should be abundantly watered, especially when heading. For early Cauliflower the seed should be sown in a hotbed, in January or February, and transplanted in another bed as they are big enough to be handled. As soon as it is safe to plant them outside which is generally between the middle of March and to the middle of April, they should be set in rows, two feet apart, and fifteen inches in the row. If they are hardened before setting in the field, and the growth is not checked, they will head well.

Bailey's Express Early Danish Snowball The finest Cauliflower in cultivation. A most desirable sort for the home garden. Heads of medium to large size, solid compact. Our seed is grown under contract by the most famous Cauliflower Seed specialist in Denmark. **Per pkt., 25c; ¼ oz., 75c; Oz., \$2.25; ¼ Lb., \$8.00; Lb., \$28.00, postpaid.**

Danish Giant Dry Weather An excellent second early variety specially adapted for growing in the open ground. Recommended for localities subject to long dry seasons, often producing fine heads under these conditions when all other varieties are total failures. **Prices:** Pkt., 25c; ¼ Oz., 65c; Oz., \$2.00; ¼ Lb., \$7.00; Lb., \$25.00, postpaid.

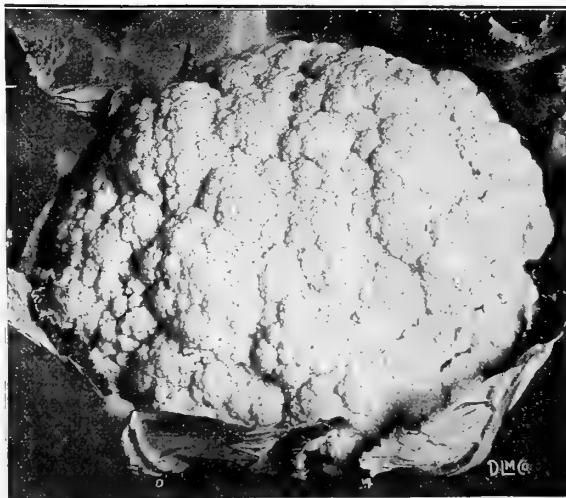

CUCUMBER

Culture For early, sow seed in hotbed in small pots and they can be readily transplanted with a gain of six or seven weeks, before they can be sown in the open ground, and plant out when danger of frost is over. For general crops drop in hills four to six feet apart, and as soon as the weather is warm, ten to twelve seeds in a hill, cover half an inch deep and pat it down with the hoe. Hoe often and when out of danger of insects, thin out to three or four plants to a hill. Middle of June to July 15th is the right time to sow for pickles. One ounce will plant about 50 hills. Two pounds to one acre.



Boston Pickling

A very productive variety used widely for pickles. Vines are vigorous, the fruits are bright green, medium size and are very smooth. The flesh is tender and crisp. Bailey's strain is used by many pickle factories on account of its uniformity and heavy yield.

Prices: Pkt., 5c; oz., 15c; ¼ Lb., 35c; Lb., \$1.10, postpaid.

Early Fortune This is an especially fine medium length variety and in our opinion the finest of the early White Spine types. It has a fine dark green color which it holds a long time after shipping. It is a quick grower, is disease resistant with very firm, crisp, white flesh. Pkt., 5c; oz., 15c; ¼ Lb., 40c; Lb., \$1.25, postpaid.

Klondyke White Spine This is a handsome dark green medium early white spine, which is a wonderful keeper and excellent for shipping. Pkt., 5c; Oz., 15c; ¼ Lb., 40c; Lb., \$1.25, postpaid.

Improved Long Green The most popular general purpose cucumber in this section. When matured is nine to twelve inches long, very solid and crisp; retains its dark green color until nearly ripe. Heavy yielding and one of the best for small pickles if pickled promptly. Pkt., 5c; oz., 15c; ¼ Lb., 40c; Lb., \$1.25, postpaid.

- JAP CLIMBING.
- EARLY CLUSTER.
- EARLY SHORT GREEN.
- EARLY WHITE SPINE.

Other Good Sorts

EARLIEST OF ALL WHITE SPINE. The earliest of the white spine varieties. Very prolific.

DAVIS PERFECT. Medium early, dark green type, good for forcing and a fine shipper.

Prices on any of the above: Pkt., 5c; Oz., 15c; ¼ Lb., 40c; Lb., \$1.25, postpaid.

CELERY



Celery is often thought to be difficult to grow. Every home gardener whose soil is sufficiently light and rich to produce good lettuce and cabbages may easily produce a family supply of this most welcome delicacy. Start the seed indoors and set the plants out around the middle of May, 8 inches apart for the early kinds and a foot for the winter varieties. Where the soil is very rich they may be grown closer. Keep them growing and do not work over the plants when they are wet with dew or rain.

Utah The variety now so popular on the Salt Lake market—which has made Utah celery famous throughout America. Pkt., 25c; Oz., \$1.25; ¼ Lb., \$2.25; Lb., \$7.00, postpaid.

WHITE PLUME. Pkt., 5c; oz., 35c; ¼ lb., \$1.00.

IMPROVED GOLDEN SELF-BLANCHING. Pkt., 5c; oz., 75c; ¼ lb., \$2.25.

GIANT PASCAL. Pkt., 5c; oz., 25c; ¼ lb., 80c; lb., \$2.50.

CELERIAC OR TURNIP ROOTED CELERY. Pkt., 5c; oz., 25c; ¼ lb., 75c; lb., \$2.50.

CHIVES

Chives are perfectly hardy perennial plants of the onion type. They are grown for the small leaves which come up very early in the spring and give a mild onion flavor to food in which they are placed. The top may be cut off as close to the ground as desired. Prices: Pkt., 5c; oz., 60c.

Chervil Double Curled

Similar to Parsley, handsome for garnishing. Pkt., 5c; oz., 25c; ¼ lb., 70c.

Collards

A variety of cabbage used in Southern States. Pkt., 5c; oz., 15c; ¼ lb., 30c.

SWEET CORN

Culture Corn can be sown in hills three feet apart each way, or in drills four to four and a half feet. If sown in hills 8 to 10 pounds are required to plant an acre, and if sown in drills, it takes from 15 to 20 pounds. The soil must be rich and the seed not covered more than one inch, and not sown before the ground is warm. Four to six kernels are dropped in a hill. The young corn must be hoed often, drawing the soil to the stems and breaking off side shoots.

Bailey's Golden Sunshine An extra early strain of the Golden Bantam, ready for market about ten days before the regular Golden Bantam—the same sweet, delicious flavor, golden color with the extra early advantage. Try it this spring.

Bailey's Golden Bantam The most popular home garden variety grown today. Remarkably early with golden yellow grain, very tender and superfine quality. The ears are eight rowed, six to seven inches long. The past few seasons our sales of Golden Bantam have been greater than all the other varieties of sweet corn combined.

Golden Giant. Golden Rod. or Bantam

Evergreen This choice variety is a cross between the Stowell's Evergreen and Golden Bantam. It retains the desirable qualities of both parents and grows from six to seven feet high with ears from nine to ten inches long, a cream-yellow color with a remarkable sweet flavor. It stays in palatable condition for an unusually long time and for this reason is so highly prized. By all means reserve a space in your garden for Golden Giant.

Bailey's Early Mayflower A valuable early variety with wonderfully sweet flavor, white kernels. Immensely popular with market gardeners in Utah.

Early Minnesota This is among the earliest of the sugar varieties, and is much esteemed, not only because it matures so early, but for its excellent qualities as well. Ears rather small, long and pointed.

Portland Market A wonderful variety new to this locality. Excellent flavor, early and specially adapted for market growing. We recommend this strain very highly.

Peep O'Day A very early variety, of fine flavor, stalks grow about 4 feet high, ears measuring five to six inches in length.

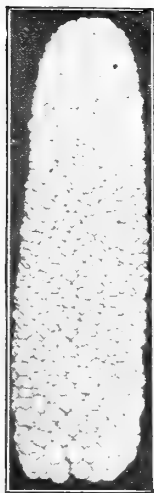

Country Gentleman

Country Gentleman The ears are not only of good size, but are produced in great abundance frequently bearing four good ears, while the average is 3 to the stalk. The cob is very small, giving great depth to the kernels, which are of pearly whiteness. But the great merit of the Country Gentleman corn is its delicious quality; it is without doubt the sweetest and most tender of all sweet corn.

White Cob Cory For strictly early, for first market and home use, you can't be far wrong with White Cob Cory. We offer northern grown, extra early matured seed.

Prices on all varieties of Sweet Corn: Lb., 30c; 3 Lbs., 80c, postpaid. Not postpaid, Lb., 25c; 10 Lbs., \$1.75.



GOLDEN BANTAM SWEET CORN

Stowell's Evergreen This variety is more largely planted than any other, being the general favorite with canners and market gardeners for late use. It is very productive, the ears are of large size, grains deep, exceptionally tender and sugary, and remains for a long time in an edible condition.

POP CORN

Japanese Hulless or Japo Rice This new variety is the most popular type for commercial purposes. It is hulless heavy yielding and has the finest flavor of any variety yet introduced. Lb., 20c, postpaid. Not postpaid, 15c.

WHITE RICE. The old standard variety. Lb., 15c, postpaid.

CRESS OR PEPPER GRASS

Culture Sow seed thickly in shallow drills 12 inches apart, in the Spring, and for a succession every two weeks. One ounce of seed required for 200 feet of drill.

Water Cress Sow the seed in cool, moist soil in the early Spring or if a shallow slow running stream or ditch is near, the seed may be sown within the same near the bank. When sown in a location of this kind it grows luxuriantly for years. Pkt., 10c; Oz., 50c; ¼ Lb., \$1.50.

Fine Curled (Pepper Grass) Quick growing; leaves finely cut like parsley; growth dwarf and compact; crisp and pungent. Prices: Pkt., 5c; Oz., 15c; ¼ Lb., 40c; Lb., \$1.00.

LETTUCE

Lettuce is rightly called "Nature's Tonic." Lettuce contains "Mineral Salts" and the lately discovered "Vitamines," the importance of which in our diet cannot be overestimated. Lettuce should form a considerable proportion of our diet. To be at its best lettuce should be grown rapidly, for general home garden purposes, plant outdoors as early in the spring as the ground can be worked in rows eighteen inches apart and thin the young plants to four inches apart in the row. For head lettuce the plants should be thinned ten to twelve inches apart in the row. One ounce of seed produces 1,000 plants.



New York

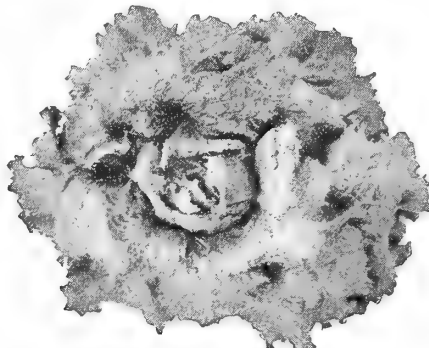

Early Curled Simpson

CABBAGE OR HEAD VARIETIES

New York, Los Angeles or Wonderful

The most popular curled head lettuce. Immense heads, sometimes measuring twelve to sixteen inches in diameter. Very popular shipping variety. The plant is compact, outer leaves attractive deep green, the inner leaves are very sweet and tender. **Prices: Pkt., 5c; Oz., 20c; ¼ Lb., 65c; Lb., \$2.00, postpaid. Not postpaid, \$1.90; 10 Lbs., \$18.50.**

New York No. 12 A selection from the regular strain. It is much earlier, large solid heads. Very uniform with flat type heads. **Prices: Pkt., 10c; Oz., 25c; ¼ Lb., 85c; Lb., \$2.75, postpaid. Not postpaid, Lb., \$2.40; 10 Lbs., \$20.00.**

Imperial Valley No. 9 A special selection of the New York type eagerly sought after by most market gardeners on account of its uniformity, heavy yield and earliness. Fine also for the home garden. **Prices: Pkt., 10c; Oz., 25c; ¼ Lb., 75c; Lb., \$2.25, postpaid. Not postpaid, Lb., \$2.10; 10 Lbs., \$19.00.**

Improved Hanson The most desirable late summer lettuce. Large cabbage like heads, outer leaves bright green, inner leaves white, crisp and sweet. **Prices: Pkt., 5c; Oz., 15c; ¼ Lb., 35c; Lb., \$1.00, postpaid.**

Iceberg One of the most popular shipping varieties grown, similar to New York. **Prices: Pkt., 5c; oz., 20c; ¼ lb., 50c; lb., \$1.50.**

CURLED OR LOOSE LEAVED VARIETIES

Prizehead Very popular, large loose heading sort. Leaves finely crumpled and fringed, out ones shaded brown, very crisp, sweet and tender. Splendid for home gardens. **Prices: Pkt., 5c; Oz., 15c; ¼ Lb., 50c; Lb., \$1.50, postpaid.**

Early Curled Simpson The standard curled lettuce, large leaves, very tender. **Prices: Pkt., 5c; Oz., 15c; ¼ Lb., 50c; 10 lbs., 50c.**

Cos or Romane Lettuce Distinguished by its long, spoon-shaped leaves folding into loose heads which blanch better by having the outer leaves drawn about them and tied. Considered superior in flavor to all other varieties by many. **Prices: Pkt., 5c; Oz., 15c; ¼ Lb., 40c; Lb., \$1.25.**

KOHL RABI



Culture Sow the seed in the Spring in drills ¾ of an inch deep and 2 feet apart and when the plants are a few inches high thin to 15 inches. Cultivate same as beets. Bulbs grow above ground. Root should be stripped and cooked like turnips. Kohlrabi has a much sweeter and finer flavor than the turnip. Sow in June for Fall use. Two pounds of seed required per acre.

Early Vienna Very early, small, handsome, white bulb. Best early variety for the table. **Prices: Pkt., 5c; Oz., 20c; ¼ Lb., 60c; Lb., \$1.75, postpaid.**

MUSKMELON or CANTALOUPE

Culture Musk Melons do best in a warm, sandy soil. In clayey or heavy soils the quality will be poor. Previous to planting incorporate well, with the soil in the hill, a shovelful of thoroughly rotten manure and drop from ten to fifteen seed in a hill, covering about one-half inch deep. The hills must be four to six feet apart each way, and when the plants commence to run, thin out to three plants to a hill. As soon as the flowers commence to appear, pinch off the vines to induce early fruiting. Ashes and air-slacked lime are very good to sift over the young plants when the dew is on, to prevent attacks of insects. Do not sow the seed until the ground is warm and danger of frost is over. For early use a few may be started in a hill in hotbeds, and planted out when nights are getting warm. One ounce plants about 60 hills. Two to three pounds to an acre.

RICE'S ORANGE FLESH SUPERBA

Mere words cannot describe the unbelievable flavor of these wonderful melons—they are a deep Orange flesh throughout—with a tiny seed cavity, and just the right size—very heavy, but above everything else is their unmatched flavor. **Prices: Pkt., 5c; Oz., 15c; ¼ Lb., 50c; Lb., \$1.50, postpaid. Not postpaid, Lb., \$1.40; 10 Lbs., \$12.50.**

Hale's Best An extra early salmon tint of remarkable flavor. The seed cavity is small and the attractive salmon tinted flesh is firm. Melons are oblong, well netted and very attractive. It is ten days to two weeks earlier than other shipping varieties and yields wonderfully well. Large quantities are being planted for shipping purposes. Our strain of seeds is regular Bailey & Son quality from carefully rogued fields. **Prices: Pkt., 5c; Oz., 15c; ¼ Lb., 45c; Lb., \$1.35, postpaid. Not postpaid, Lb., \$1.25; 10 Lbs., \$12.00.**

SUPER PERFECTO (PINK TINT) MUSKMELON

A new type of the Rocky Ford, showing a trace of Burrell's Gem. The seed cavity of triangular and the flesh extremely thick, sweet and spicy. There are two strains, the salmon tint and the pink meat, but we believe the pink to be the better. The melons are almost perfectly round, heavily netted, no ribs, and the shipping qualities are splendid. We think the Perfecto will supercede many of the older shipping varieties. Edible in 96 days. Average size, 6x5 inches. Weight 3 pounds. **Pkt., 10c; oz., 20c; ¼ lb., 55c; lb., \$1.90, postpaid. Not prepaid, lb., \$1.75; 10 lbs., \$15.00.**

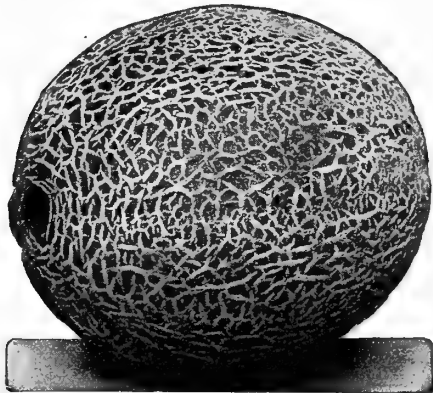

Burrell's Gem

Rocky Ford, Pollock 10-25. Salmon tint. The latest type of netted cantaloupe, does not rust, very popular with market gardeners. **Prices: Pkt., 5c; oz., 15c; ¼ lb., 40c; lb., \$1.25, postpaid.**

Rocky Ford Bailey's selected gold lined is an ideal type of the netted gem family. It measures about five inches in length, with a thick netted skin, no ribs and has a small seed cavity. Delicious flavor. Recommended for the home garden. **Price: Pkt., 5c; oz., 15c; ¼ lb., 40c; lb., \$1.35, postpaid.**

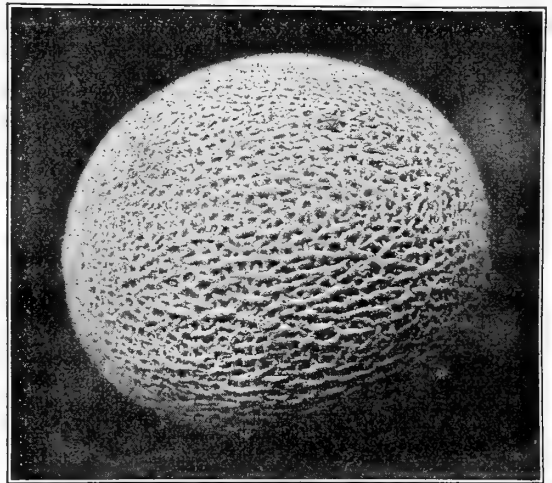

Rice's Orange Flesh Superba

Banana An entirely distinct variety, bearing long, slender, banana-like fruit. Flesh deep salmon color, thick and of good quality. **Prices: Pkt., 5c; Oz., 15c; ¼ Lb., 35c; Lb., \$1.25, postpaid.**

Hoodoo, or Hearts of Gold In our opinion, the best salmon fleshed Gem Melon. Quality fine grained, not stringy and of the sweetest flavor—size just right to serve in halves. Deep orange flesh, ideal, heavy and close. We recommend this for the home garden and it is equally good as a shipping melon. **Prices: oz., 15c; ¼ lb., 45c; lb., \$1.50, postpaid.**

JENNY LIND, the old favorite.

MILWAUKEE MARKET. Fine, early market and home garden variety. Salmon flesh.

BURRELL GEM OR DEFENDER Salmon fleshed; very early and fine flavor.

EMERALD GEM Home garden favorite.

Prices on any of the above: Pkt., 5c; Oz., 10c; ¼ Lb., 35c; Lb., \$1.15, postpaid.

CASABA

The Casabas are primarily for winter use. They require a long season for maturing but the fruits are exceptionally good keepers. Cultivate same as other musk melons but do not water too freely after first setting of fruit is fully grown. Pick when the light streaks have become quite yellow and store so they do not touch each other, in a cool dark place. When the rind becomes slightly softened and moist, they are ready to cut.

Honey Dew (Improved Casaba)—The outer skin is smooth and hard, nearly white, turning to a lemon tint when fully ripe. Melons weigh from six to ten pounds each, oval in shape, thick meat-ed, very small seed cavity, flesh is light green, solid, honey-like flavor, luscious and juicy. Fruits may be laid away for use late in the fall. **Pkt., 10c; Oz., 15c; ¼ Lb., 40c; Lb., \$1.30, postpaid.**

Golden Beauty One of the best casabas. Fruits globular, bright yellow with golden tint, with wrinkled skin, six to eight inches in diameter. Flesh is white, very thick, juicy and sweet. **Pkt., 5c; oz., 15c; ¼ lb., 40c; lb., \$1.30, postpaid.**

WATERMELON

To raise good Watermelons, it is essential that the plants have a good start, and it is important to prepare hills about 6 feet apart, by thoroughly working into the soil an abundance of well rotted manure—hen manure, sheep manure, or other forms rich in nitrogen, being most desirable. Over this highly manured soil put 4 to 6 inches of fresh earth and plant the seeds in this, covering them about an inch deep. It is important that the seed should not be planted before the ground becomes warm and dry, as the young plants are very sensitive to cold and wet.

Angelino White seeded. One of the most attractive in appearance of all watermelons—its large size, beautiful dark green rind with tinges of gold showing through the green. Bright red flesh, clear to the rind, entirely free from fibre, simply melts in your mouth. If picker will note the gold showing through the green as soon as it is ripe, he need never pick an unripe melon. **Prices: Pkt., 5c; oz., 10c; ¼ lb., 30c; lb., 90c, postpaid.**

Angelino Black seeded. Practically the same as the white seeded variety with all its delicious flavor. **Prices: Pkt., 5c; oz., 10c; ¼ lb., 30c; lb., 90c, postpaid.**

Coles Early A general favorite. Oblong shape, about 20 inches long. Sugary, delicious, thin rind and not a good shipper but cannot be beat for the home garden. **Prices: Pkt., 5c; oz., 10c; ¼ lb., 30c; lb., 90c, postpaid.**

Bailey's Selected Kleckly Sweet

Unquestionably the finest melon for the home garden and near by markets. Large, oblong melon twenty inches in diameter, somewhat tapering at the ends. Skin dark green, flesh bright scarlet ripening close to the skin. Seeds lying close to the rind, leaving a large, solid heart which does not crack open when ripe. **Prices: Pkt., 5c; oz., 15c; ¼ lb., 35c; lb., \$1.25.**

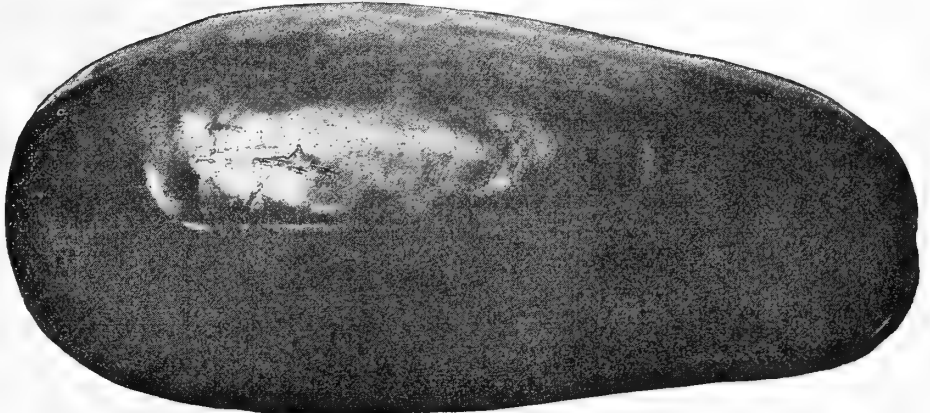

Bailey's Selected Kleckly Sweet

Klondike Bailey's Genuine Strain. This New Melon is one of the very finest yet introduced—several thousand acres are grown every year in the Imperial Valley and we predict that soon as its merits become known generally it will supercede most of the varieties now in cultivation. The meat is a rich, bright red and very appetizing. The rind is thick enough to protect the melon in shipping but it is not a thick, heavy rind. You cannot go wrong in planting Bailey's Genuine Klondike.

Prices: Pkt., 5c; oz., 15c; ¼ lb., 35c; lb., \$1.25, postpaid.

Re-selected seed from hand-picked melons direct from the originator. Oz., 20c; ¼ lb., 50c; lb., \$1.50.

Black Seeded Klondike Re-selected Seed from Hand-picked Melons direct from the originator. **Prices: Oz., 20c; ¼ lb., 50c; lb., \$1.50, postpaid. Not postpaid, lb., \$1.40; 10 Lbs., \$13.50.**

Black Seeded Chilian Most every Utahn knows the Chilian Melon and those who do not know have missed a real treat in melons. Its thin rind and delicious flavor make it one of the best home garden varieties. Our strain of seed produces a good shipping melon and one that is a favorite not only with the grower but with the dealer. It is very prolific and a most desirable size for market. **Pkt., 5c; oz., 10c; ¼ lb., 30c; lb., 90c.**

King and Queen or Winter Watermelon

This is the longest keeping Watermelon known. The flesh is a red and very firm, the melon being round shaped, very light green. It does well in almost any section of the west and should be in every garden. They will keep well into the winter without losing their delicious flavor. **Prices: Pkt., 5c; oz., 15c; ¼ lb., 45c; lb., \$1.50, postpaid.**

Tom Watson

This melon is considered one of the best for this climate. The skin is dark green, flesh bright scarlet, ripening close to the skin, the rind being only about one-half inch in thickness, seeds white, lying close to the rind leaving a large, solid heart which does not crack open when ripe. **Prices: Pkt., 5c; oz., 10c; ¼ lb., 35c; lb., 90c, postpaid.**

Phinney's Early

A very large variety, medium and uniform in size, and of beautiful form. One of the best melons we know of. The skin is smooth with uniform narrow, white mottled and dark green stripes. Flesh light red or pink, very sweet and delicious. **Price: Pkt., 5c; oz., 10c; ¼ lb., 35c; lb., 90c, postpaid.**

White Seeded Chilian

Just as much to be desired as the black seeded variety, except to those who prefer the black seed. All Chilians are good regardless of the color of the seed, but the black seeded one is planted for the early crop. **Pkt., 5c; oz., 10c; ¼ lb., 30c; lb., 90c, postpaid.**

MUSTARD

Mustard is not only used as a condiment, but the green leaves are used as a salad, or cut and boiled like spinach.

WHITE ENGLISH Best for salads and medicinal purposes. **Prices: Pkt., 5c; oz., 10c; ¼ lb., 25c; lb., 75c, postpaid.**

GIANT SOUTHERN CURLED Highly esteemed for salads; particularly in the south. **Prices: Pkt., 5c; oz., 10c; ¼ lb., 25c; lb., 75c.**

Yellow Seeded The seed is used extensively for spicing, pickling and other culinary and medicinal purposes. The young plants make delicious greens. **Prices: Pkt., 5c; oz., 10c; ¼ lb., 25c; lb., 75c, postpaid.**

ONIONS

Onions are one of the most extensively used vegetables, and justly so because they do not only contain considerable nutriment and have valuable medicinal properties, but are valuable in counteracting the effects of sedentary life. In onion culture, through preparation of the ground, careful sowing and the best after culture though essential for a full yield, will be useless unless the best quality seed is used. Our experience enables us to offer Onion Seed that is unsurpassed in quality.

Culture The onion thrives best in a rather deep, rich, loamy soil, and unlike most vegetables, succeeds well when cultivated on the same ground for successive years. The ground should be deeply trenched and manured the previous autumn, and laid up in ridges during the winter to soften. As early in the spring as the ground is in working order commence operations by leveling the ground with a rake, and tread it firmly; sow thinly in rows, four pounds to the acre, and a quarter of an inch deep and fourteen inches apart; cover with fine soil and press down with the back of the spade or light roller. When the young plants are strong enough, thin gradually so that they stand three or four inches apart. Keep the surface of the ground open and free from weeds by frequent hoeing, taking care not to stir the soil too deep or collect it about the growing bulb. When ripe, pull and dry thoroughly before storing. One ounce to 100 feet of drill; four to five pounds to the acre.

Genuine "Valencia" Type **Riverside Strain**
This giant, mild flavored onion was originally imported from Spain and this particular strain was developed by selection at Riverside, California. It is a big, globe-shaped, brownish yellow onion weighing from one to three pounds, depending on how it is grown. It has an unusual sweet, mild flavor and in the Salt Lake Valley and sections of similar climatic conditions, if planted early, it can be thoroughly cured, insuring its good keeping and shipping qualities. It has become very popular here and is now the leading onion grown by Market Gardeners in the Inter-Mountain region. Hundreds of carloads are shipped out annually. On good soil this variety produces onions measuring from four and one-half to five and one-half inches in diameter. A yield of two thousand bushels per acre is not uncommon. In the ordinary method of planting here it requires three pounds of seed per acre when planted directly in the field. This is a most popular method in this section. The seed we offer has been grown from selected onion bulbs and we unhesitatingly recommend it as having no superior anywhere. **Pkt., 5c; oz., 25c; ¼ lb., 75c; lb., \$2.85, postpaid. Not prepaid, lb., \$2.75; 10 lb., \$26.00. Utah State Certified Seed of Valencia Sweet Spanish Onion. Lb., \$3.50; 10 lbs., \$32.50.**

White Sweet Spanish A white onion of the Sweet Spanish type having all the desirable qualities of its parent. Seed of this type very scarce this season. **Pkt., 10c; Oz., 50c; ¼ lb., \$1.25; lb., \$4.00, postpaid.**

Yellow Globe Danvers The old reliable. A globe shaped, solid flesh and mild flavor. Excellent keeper. **Pkt., 5c; oz., 20c; ¼ lb., 50c; lb., \$1.50.**

Mountain Danvers This strain resembles the Yellow Globe Danvers, but has been grown in high altitudes where the Sweet Spanish variety will not mature. We recommend the Mountain Danvers for planting where the season is too short to mature the Sweet Spanish type. The Mountain Danvers is very profitable, yields as high as 600 bags to the acre. Splendid keeper, good flavor. **Pkt., 5c; oz., 20c; ¼ lb., 50c; lb., \$1.75, postpaid.**

Prizetaker This new and handsome variety is a splendid type of the celebrated Spanish fancy onions which are annually imported into the United States from Spain. The onions grown here quite rival the imported ones in great beauty and enormous size, weighing in many cases from three to three and three-fourths pounds each. The outside skin is of a rich yellow color, while the flesh is white and mild and sweet. **Pkt., 5c; oz., 20c; ¼ lb., 50c; lb., \$1.50, postpaid.**

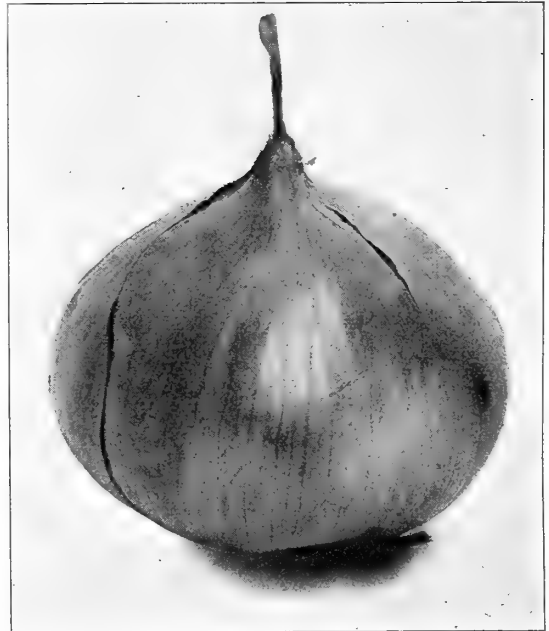

WHITE VARIETIES

Crystal White Wax Genuine imported from the Island of Teneriffe. This is a very large white onion of the Bermuda type, good shipper and sweet and mild. **Oz., 35c; ¼ lb., \$1.00; lb., \$3.25, postpaid.**

Silver Skin Sometimes known as the White Portugal. A mild pleasant flavored variety, admirable for family use; not so good a keeper as the dark skinned variety. **Pkt., 5c; oz., 20c; ¼ lb., 65c; lb., \$2.25, postpaid.**

Extra Early Barletta It is fully two to three weeks earlier than the Early White Queen, which heretofore has been the earliest variety in cultivation. They are of a pure, paper-white color, very mild and delicate in flavor; from one to one and a half inches in diameter, and three-fourths of an inch in thickness. **Pkt., 5c; oz., 20c; ¼ lb., 65c; lb., \$2.25, postpaid.**

White Welch The best kind for green onions, as it forms no bulbs. Plants can be propagated from seeds or divisions. **Pkt., 5c; oz., 25c; ¼ lb., 85c; lb., \$2.50, postpaid.**

ONION SETS

Bailey Onion Sets are grown specially for us by painstaking growers. They will produce a crop in one-half the time it could be produced from seed.

Culture The same as with Onion Seed excepting that sets are planted three to four inches apart in rows. 250 to 350 pounds of sets to the acre.

YELLOW BOTTOM Onion Sets.

WHITE BOTTOM Onion Sets.

AUSTRALIAN BROWN Onion Sets.

Lb., 20c; 2 lbs., 35c; 10 lbs., \$1.50, postpaid.

Write for prices on large quantities.

PEPPERS

Like Egg Plants and Tomatoes, Peppers should be started indoors, as they take four to five months to mature. They are easy to grow, thrive in cool weather and will endure some frost. The plants should stand eight to eighteen inches apart in rows. They are constantly becoming more popular, both in salads and for use in cooking. A dozen plants will supply an average family.

Chinese Giant About the largest pepper in cultivation, growing almost twice the size of Ruby King or the Bull Nose. The fruit grows four to five inches broad on top and of equal length. Flesh unusually thick, mild and makes a very fine salad sliced. Color is deep green when young and a rich red when ripe. **Prices:** Pkt., 10c; oz., 50c; ¼ lb., \$1.50; lb., \$5.00, postpaid.

Ruby King The old favorite, remarkable mild and pleasant flavor. **Prices:** Pkt., 5c; ½ oz, 25c; oz., 40c; ¼ lb., \$1.10; lb., \$4.00, postpaid.

Neapolitan Early and productive. Good sized fruit and very mild. **Prices:** Pkt., 10c; ¼ oz., 25c; oz., 40c; ¼ lb., \$1.10; lb., \$4.00, postpaid.

Bull Nose Large Blocky Fruit. **Prices:** Pkt., 10c; ½ oz., 25c; oz., 40c; ¼ lb., \$1.10; lb., \$4.00.

Pimento Flesh extremely thick and mild, famous for its particular flavor. **Prices:** Pkt., 10c; oz., 40c; ¼ lb., \$1.10; lb., \$4.00.

Long Red Cayenne Brilliant coral red, conical from two to three inches in length. Very pungent. **Prices:** Pkt., 10c; oz., 40c; ¼ lb., \$1.10; lb., \$4.00.

Wonder Bell This new variety is very popular with market gardeners on account of beautiful appearance, uniformity in size and vigorous growth. Peppers are deep green, turning to brilliant red, thick flesh of sweet, mild and pleasing flavor, fruit about 4 inches long and 3½ inches diameter tapering toward the bottom. **Prices:** Pkt., 20c; ½ oz., 50c; oz., 90c; ¼ lb., \$2.75; lb., \$9.00, postpaid.

PARSLEY

Culture Parsley succeeds best in a rich, mellow soil. As the seeds germinate very slowly, three or four weeks elapse before its appearance. It should be sown early in the spring, previously soaking the seeds for a few hours in tepid water. Sow thickly in rows a foot apart and half an inch deep. One ounce to 150 feet of drill.

Champion Moss
or

Triple Curled
The leaves are finely cut and curled and of a dark green color. Extra fine for garnishing and culinary purposes. **Prices:** Pkt., 5c; oz., 10c; ¼ lb., 30c; lb., 90c, postpaid.

Hamburg
Rooted

The root resembles a small parsnip and is the edible part of this sort, used for flavoring soups. **Prices:** Pkt., 5c; oz., 15c; ¼ lb., 45c; lb., \$1.25, postpaid.



Parsley

PARSNIPS

For a Harvest Which Lasts All Winter

Parsnips should be grown in every home garden not only because of their delicious flavor, but because they may be harvested at times when the garden has little else to offer. Let them remain in the ground over winter, and dig them during a thaw or when the spring thaw comes—they will be as sweet and tender as ever. A freeze is required to sweeten them. For the best results deep soil is needed, and fresh manure should be used as it will cause the roots to divide. One ounce for 100 feet of row. Five pounds to the acre.

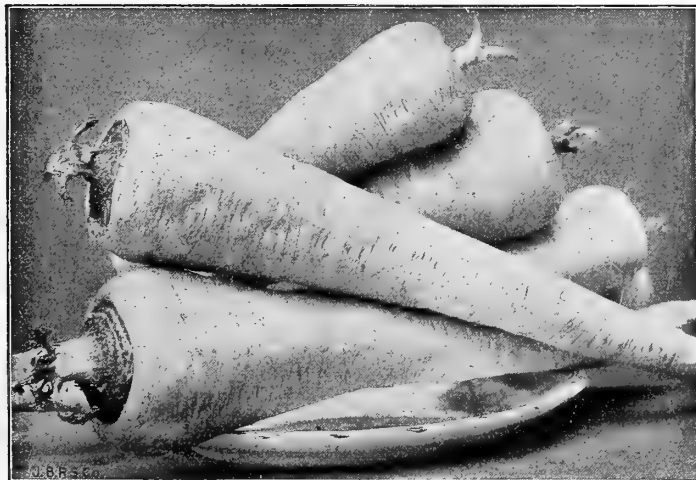

Guernsey or Hollow
Grown

A variety with a hollow or cup-shaped top, where the leaf stem begins. The most popular and best variety for all purposes. Skin smooth and white and flesh tender, while the root grows eighteen to twenty inches long, the best part of it is contained in the first eight inches from the top. Our strain of Hollow Crown is the thick shouldered type particularly fine, smooth and regular. **Pkt., 5c; oz., 10c; ¼ lb., 35c; lb., 90c, postpaid. Not prepaid, lb., 85c; 10 lbs., \$8.00.**

Bailey's Delicious Garden Peas



Bailey's Laxtonian or Dwarf Grades

EARLY DWARF PEAS

Laxton's Progress This new Pea, an improvement on the Laxtonian is one of the most valuable offerings ever made to market gardeners. It is more prolific than the Laxtonian. Pods are larger and the color is a deeper green. The season being the same. By all means try this wonderful new variety.

Bailey's Laxtonian or Dwarf Gradus

The largest and most popular early dwarf Pea. The favorite with market gardeners on account of the vigorous growth of the vines and fine quality making it a sure winner. It is really a giant podded early dwarf Pea in a class by itself for size, appearance and productiveness.

Bailey's Hundredfold A selection of the Laxtonian, very popular with market gardeners due to the deep green color of the pods and the uniform maturing of the peas—worthy of a trial in every garden.

American Wonder The old favorite.

Little Marvel The most satisfactory pea in the average home garden. In season it is the same as the Nott's Excelsior and American Wonder but the big point in its favor is that it remains in prime condition a week longer than the older sorts. Very productive, vine 18 inches.

Alaska Smooth, called earliest of all. Standard for market and canning.

Prices on all the above Peas, lb., 30c, postpaid. Not postpaid, lb., 25c; 10 lbs., \$1.80; 100 lbs., \$16.00; 5 lbs. at the 10 lb. rate; 25 lbs. at the 100 lb. rate.

Can you imagine anything more delicious than fresh sweet green peas from your own garden? There is a treat in store for you if you haven't enjoyed them already.

Culture Sow the early smooth kind of peas as early as the ground can be worked, dropping them from two to four inches deep in drills one and a half to two and a half feet apart and one or two inches in the row. The wrinkled varieties must not be planted so soon, as they are liable to rot in the ground. Hoe often and keep the ground clean and fine. For succession of crops sow every two weeks up to July 1st. A light, warm soil is best adapted for early peas, and heavier soils for late sorts. One pound sows 100 feet drill; 90 to 120 pounds to an acre. Ask for prices on large quantities.

EARLY TALL PEAS

Thomas Laxton This is a selection of the Gradus, the season being identical but the pods are square at the end and deeper green. A better yielder than the Gradus and the most popular tall growing pea with the Market Gardeners of Utah. You cannot go wrong planting Thomas Laxtons.

Early Gradus The standard of the early tall growing wrinkled peas. It is large and in flavor equal to the best.

World's Record The earliest strain of the Gradus. Highly recommended and a great favorite with market gardeners.

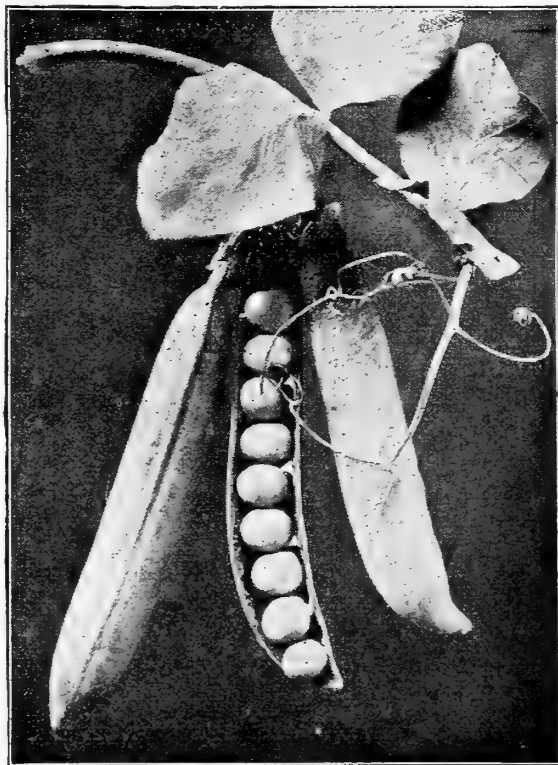

Little Marvel Peas

Midseason and Late Peas



World Record Peas

Dwarf Telephone A mid-season maturing sort of merit, vines are dwarf and bear large bright green pods, each containing 7 to 9 peas of finest quality.

Improved Stratagem Long dark green pods, produced on vines 2 feet high of strong vigorous growth, mid-season, well filled pods with peas of immense size, delicious and tender.

Alderman One of the best tall growing sorts. Mid-season. The pods are very large, straight and dark green color. Peas of finest quality.

Improved Telephone The most successful and best of all the tall growing late peas. Finest quality and heaviest yielder. Prices: lb., 30c, postpaid. Not postpaid, lb., 25c; 10 lbs., \$1.75.

BAILEY'S COLLECTION OF GARDEN PEAS

These Collections Contain:

	LITTLE MARVEL	STRATAGEM	HUNDREDFOLD
One-half Pound. Each of the Three.....	35c		
One Pound Each of the Three.....	65c		

PUMPKINS

For Pies and Other Purposes

Culture Pumpkins delight in rich, sandy soil that is moist—the soil that retains moisture by the dry farming method, because pumpkins do not want too much water, and to flood them would destroy them, so when irrigating make the furrows nearly as far from the hill as the tip of the vine, and when the vines intersect, run the water through the middle of the row. Plant the seeds every 8 or 10 feet, allowing only one plant to remain. Two pounds of seed plants an acre.

Connecticut Field (The Jack-o'-Lantern)

—This is the pumpkin planted largely for the Hallowe'en and Thanksgiving trade, at which time they bring \$20.00 per ton, and two cents per pound at retail stores. Twenty tons to the acre is no unusual yield. If the land has been manured liberally a full crop can be grown among corn. It is a most excellent keeper, and will be sure wealth to all who grow and feed it liberally.

Bailey's Small Sugar Pie

A handsome, prolific variety; fruits of small size, averaging about ten inches in diameter, excellent keeping qualities, flattened and slightly ribbed. Skin deep orange yellow, flesh fine grained and sweet.

Kentucky Field or Large Cheese

This variety is locally called Sweet Pumpkin, and is grown more than any other of its kind for stock, because it is a good keeper, notwithstanding it has a soft shell. It is fleshy and very sweet; also good for pie, and is largely used for canning.



A Field of Bailey's Pumpkins

Prices on all pumpkins: Pkt., 5c; oz., 10c; 1/4 lb., 25c; lb., 75c, postpaid. Not postpaid, lb., 60c; 10 lbs., \$5.50.

RADISHES

FOR SPRING. SUMMER AND WINTER

Bailey's Radish Seed is another item which is a big factor in our Market Gardener's business. We supply enormous quantities each season to the most critical market gardeners in the Inter Mountain country. Radishes supply the first home garden harvest in the Spring, and Winter radishes may be enjoyed as late as New Year's. Quick growth is the secret of success. A rich, light soil is required. The globe and olive varieties grow faster than the longer sorts and turn pithy sooner so they must be harvested promptly and will not enjoy hot weather. The Longer Types grow more slowly and are slower to turn pithy and endure heat better. Winter radishes should be sown in June or later and allowed to develop in cool, moist weather. An ounce of seed will sow a hundred feet of row, 12 pounds to the acre.

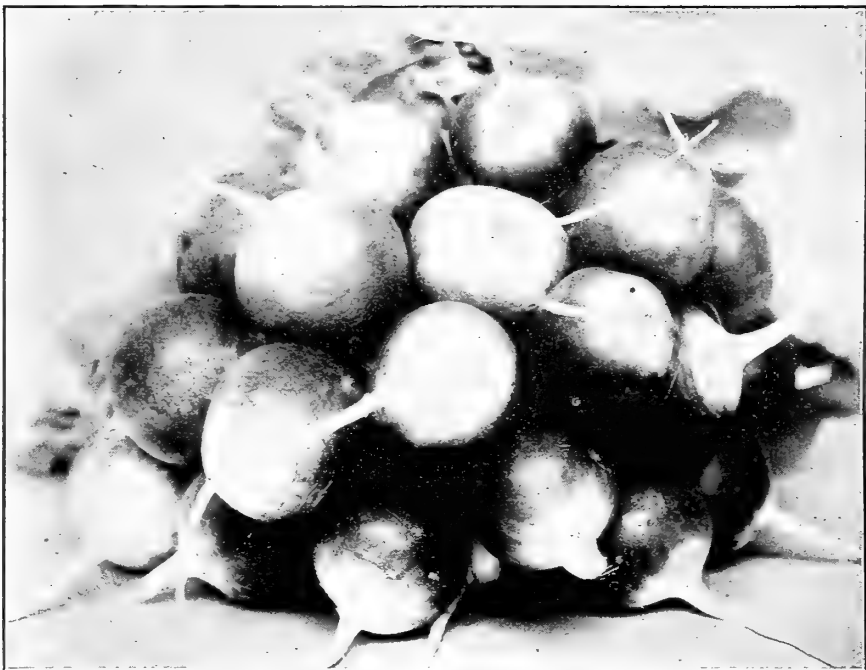

Bailey's Scarlet White Tip

EARLY ROUND RADISHES

Bailey's Sparkler Radish The Premier Radish of the Salt Lake Market. Color is a rich scarlet with white extending half way from the tip, extremely quick to mature—valuable for forcing under glass.

Bailey's Scarlet White Tip The standard early garden radish.

French Breakfast Olive shaped, with small top—quick growth, very crisp and tender, beautiful scarlet color, except near the root which is pure, waxy white.

Olive Shaped Clear Scarlet color, olive shaped, very fine.

LONG RADISHES

Bailey's Special White Icicle The finest white radish and by many considered to be the best flavored radish of all. It is an ideal white radish. Long, slender roots which remains crisp and mild until grown large. Matures early with short top, permitting close planting and forcing. Plant every ten days for succession.

Brightest Long Scarlet This is a home garden favorite.

WINTER RADISHES

CHINESE ROSE WINTER. Immense size, flesh always crisp and mild.

LONG BLACK SPANISH. Black skin and white flesh.

ROUND BLACK SPANISH. Like Long Spanish, only round.

Prices on all Radishes: Pkt., 5c; oz., 10c; 1/4 lb., 25c; lb., 75c, postpaid. Not postpaid, lb., 85c; 10 lbs., \$6.00.

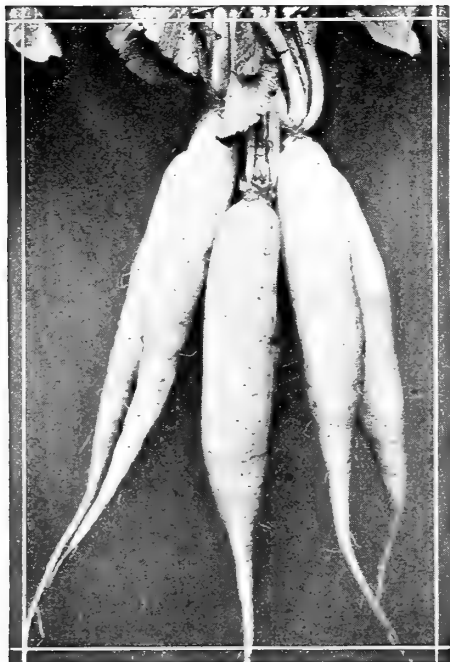

Bailey's Special White Icicle

SWEETER SQUASHES

Squash are growing in popularity with home gardeners. They must be sown in warm, rich soil in hills 8 to 10 feet apart for the vine varieties and 3 to 5 feet for the bush sorts. The squash borer is the principal enemy, and the best protection against it is to cover the vine with soil at several joints. It will take root where covered and limit the damage done by the borer. Vegetable Marrows are considered by many to be superior in flavor to egg plant if sliced when half grown and fried. All squashes may be baked and eaten with butter, in which form they oftentimes are relished by persons who dislike them when mashed and boiled.

SUMMER VARIETIES

Early White Bush Scallop This is the well known white Patty Pan Squash, the earliest to mature; very productive, light cream colored.

Giant Summer Crookneck Our strain of this popular squash produces fruit nearly double the size of the old standard "Crookneck." The flesh is a rich golden yellow, the quality and flavor of which is the very best. (*Cucurbita Pepo.*)

Vegetable Marrow This is a most important vegetable in the English market, but little known in this country. The fruit is generally eaten when less than half grown, as the flesh is then very tender and marrow. Our packages contain cultural directions and recipes for cooking. (*Cucurbita Pepo.*)

Cocozelle (Italian Vegetable Marrow) A bush summer variety. Fruits oblong, ribbed 12-16 inches in length. Color dark green marbled with yellow and dark green stripes. Very fine flavor. (*Cucurbita Pepo.*)

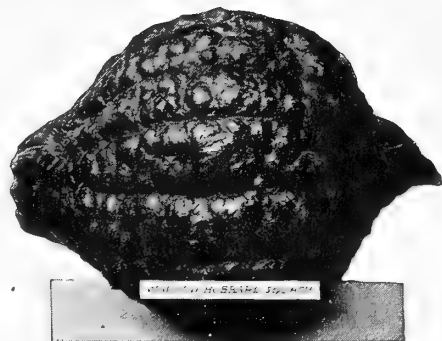

Chicago Warded Hubbard Very hard shell with warts which makes it a very good keeper. Quality excellent and by many considered superior to the Old Hubbard. Flesh darker colored than the regular hubbard.

Golden Hubbard Shaped like the regular Hubbard, the shell being warded and a beautiful orange color. Usually in condition for use earlier than the Green Hubbard and a long keeper. Quality excellent, a very superior table variety.

Prices on all varieties of Squash: Pkt., 5c; oz., 10c; 1/4 lb., 35c; lb., \$1.20, postpaid. Not postpaid, lb., \$1.10.

SWISS CHARD

THE CITY GARDENER'S FRIEND

Swiss Chard Should be Grown in Every Home Garden

Swiss Chard—
"Cut and
Come Again"



Swiss Chard

This vegetable gives maximum returns for little care and space; it yields a constant crop from July to winter. If your garden space is limited, Swiss Chard must have a place, for in proportion to ground occupied, Swiss Chard produces more food for the table than almost any other vegetable. The leaves are used for greens the same as spinach or beet tops. Sow early in spring, in rows 16 inches apart, and thin out to 6 inches in the rows. It can be used all Summer when spinach is not available. The leaves grow very large, with broad, flat, pure white stems, and mid-ribs, which may be cooked like asparagus, or made into very good pickles. As it grows, thin out for use and keep clear of weeds. Good cultivation increases its tenderness. Gardeners use Swiss Chard as a catch crop, giving quick results on temporarily idle spaces. The investment is small and returns large. Our packages contain recipes for cooking.



Yellow Summer Crookneck

Boston Marrow Very productive fall and winter variety, oval shape, thin skin, much used for canning and making pies. Rich salmon yellow colored skin of fine quality.

The Delicious—For Quality A squash of exceptional merit for table use. A fall and winter variety, but is fine in all seasons, though its best quality is not attained until winter. The fruit varies in shape and size, weight ranging from 5 to 10 pounds each. The rind is very thin, uniformly green, and the flesh is very thick and dark orange color. (*Cucurbita Maxima.*)

Banana Squash A very fine quality squash, free from stringiness, about 18 inches long, tapering to a point at either end. Grayish green color. Prolific. (*Cucurbita Maxima.*)

New Squash "Kitchenette" (Hubbard)

A small edition of the Hubbard Squash developed by inbreeding and introduced by the Minnesota Experiment Station. It was named "Kitchenette" because it is the smallest Hubbard. The squash average about 5 pounds. They are a glossy dark green, fully equal to any Hubbard for quality and keep as well in storage. In season they are two weeks earlier than the Hubbards.

Lucullus Swiss Chard A new Moss Curled sort. Very large leaves. The mid-ribs are very broad and form a good substitute for asparagus during the summer months. Pkt., 5c; oz., 15c; 1/4 lb., 30c; lb., \$1.00, postpaid.

SPINACH

No plant makes more palatable and nutritious greens than Spinach when properly prepared. The value of Spinach has been scientifically established by the vitamine investigation and a plot should be in every home garden.

Spinach delights in cool moist weather. Seed should be sown at the earliest possible moment in spring in rows one foot apart and thinned to six inches in the row. It matures in 45 to 50 days and quickly runs to seed in warm weather. The Antvorskov variety, listed below, is most free from this tendency. A fall crop of spinach may be sown in late July or August and will find the cool, moist autumn weather favorable for growth.



Bailey's Bloomsdale Savoy Very hardy leaves thick and blistered, making it a fine shipper. A great favorite with market gardeners.

King of Denmark (Antvorskov). This variety has certainly filled a long felt want in the Spinach line. In the early summer it retains its dwarf habit and good eating qualities for a long time. It forms quite large tufts, compact and low; the numerous leaves being extra large, broad and rounded. A vigorous and rapid grower with a rich, glossy, green color. We recommend it highly. **Prices:** Pkt., 5c; oz., 10c; 1/4 lb., 20c; lb., 45c, postpaid. Not postpaid, lb., 35c; 10 lbs., \$3.00.

Bloomsdale Long Standing A new introduction of great promise, combines all the advantages of the Bloomsdale together with the Long Standing variety. Stays in condition much longer than the regular Bloomsdale and will be welcomed by the home gardener as well as the grower for the market.

Long Standing A favorite with those desiring Spinach that can be left in the garden without all going to seed—very hardy and productive.

TABLE TURNIPS

Turnips are cool weather plants and thrive best in spring and fall. For early use seed should be sown as soon as the ground can be prepared and will give roots large enough for the table in six to ten weeks. For the fall crop seed should be sown June to August and the plants will grow until freezing weather, when they should be harvested and stored. Rutabagas, after a touch of frost, are a delightful addition to the winter diet. To avoid maggots, it is best to sow turnips on different soil each year.

A loose and fertile soil is needed to mature early turnips rapidly, and avoid a bitterness which develops when growth is checked. The plants should be thinned to stand three inches apart, and then the half grown roots should be harvested alternately.

Early White Milan is the earliest turnip, but can be used spring or fall. The skin is smooth, snowy white, has a polished appearance; medium size, white, tender, sweet.

Purple Top White Globe Originated from "Purple Top Flat Turnip," is extensively planted and popular for its fine qualities. The flesh is firm, fine grained, sweet and rich flavored: it is of good size, globe-shaped, fine appearance, a good producer and fine keeper. Splendid for table—tiptop for stock.

White Flat Dutch A very fine turnip when not overgrown, but spongy and inferior if over matured. It is an early garden variety, popular in the Southern States; is medium sized, sweet, tender and desirable for table use.

Purple Top Strap—Leaved Is a table variety, fine, tender and deliciously flavored. It is a week later than "White Milan." It is broad shaped, medium size, white flesh, fine grained, splendid quality. Top is dark red or purple, elsewhere white; has few leaves, upright in growth fine keeper.

FOR THE HOME GARDEN—Any of the table turnips and rutabagas listed on this page will be found satisfactory.

Extra Early Purple Top Milan An excellent medium size turnip, almost as early as White Milan, smooth white surface, purple top, flat shape, white flesh—its growth is very uniform and quality the best.

White Egg Quick growing, egg-shaped, perfectly smooth, pure white variety, grows half way out of ground with small tops and rough leaves; never has rank, strong taste, but the sweet, firm flesh is always mild, rich and fine flavored.

LARGE FIELD TURNIPS For Stock

Cow Horn or Long White Grows nearly half way out of the ground, carrot-shape, usually slightly bent; pure white.

RUTABAGAS

Improved American Purple Top Is a fine strain of Purple Top. Largest size, best shaped variety, small neck, smooth skin; good cropper and keeper. One of the most profitable to grow, on account of its great yield of large solid roots, which makes excellent winter feed for all farm stock. Excellent table quality.

Prices on all Turnips and Rutabagas: Pkt., 5c; oz., 10c; 1/4 lb., 25c; lb., 75c, postpaid. Not postpaid, lb., 65c; 10 lbs., \$6.00.

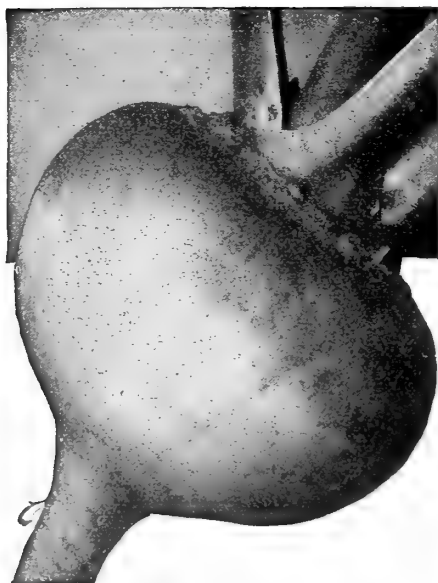

Purple Top White Globe

TOMATOES

Tomatoes are an ideal home garden crop, thriving in a clay soil none too fertile and yielding heavily in small space. They should be started indoors and those unable to do this should purchase plants. The plants may be set in the garden when danger of frost is over. It is important to give them a quick start after transplanting by frequent watering and fertilizing. They should be sprayed with bordeaux mixture to prevent disease, and with arsenate of lead to keep off the tomato worm. Hot sun is needed to ripen tomatoes and plenty of water to keep them growing. If trained to stakes or trellises they will ripen sooner, though satisfactory crops are produced by allowing the vines to lie on the ground.

FOR THE HOME GARDEN—Earliana for the first crop, John Baer second early, and Stone for the main crop are the most popular and are of excellent quality. For those who prefer a large size fruit, plant Ponderosa.

Avon This is a very distinctive type of a selected strain of "Earliana" which has been selected with respect to earliness, uniformity to type, and carrying qualities. Our tests last year showed it to be at least a week earlier than the old strain of "Earliana," more solid and meaty, insuring better carrying qualities. Market Gardeners especially will be interested in this new strain. **Price: Pkt., 10c; oz., 40c; 1/4 lb., \$1.25. 1 lb., \$3.75.**

Special The earliest large, smooth, red tomato, is not only remarkable for its earliness, but for its very large size, handsome shape and bright red color. Its solidity and fine quality, handsome shape and bright red color are quite equal to the best medium and late sorts. **Price: Pkt., 10c; oz., 50c; 1/4 lb., \$1.50; lb., \$5.00.**

REGULAR STOCK EARLIANA—Pkt., 5c; oz., 35c; 1/4 lb., \$1.00; 1 lb., \$3.00.

John Baer Extra early, scarlet fruited variety of superior merit. Vines are hardy and productive. Fruits are the largest of the extra early sorts, round, smooth, firm and of excellent quality. Valuable for market gardeners and shippers. **Prices: Pkt., 5c; oz., 30c; 1/4 lb., \$1.00; lb., \$3.50.**

San Jose Canner This variety is a favorite with canners for the sole reason of its enormous yield of large tomatoes regardless of shape. We recommend it where tonnage is desired above all else. **Prices: Pkt., 10c; oz., 30c; 1/4 lb., \$1.00; lb., \$3.50, postpaid.**

Bailey's Selected New Stone The most popular main crop variety for slicing or canning. Large size, solid, bright red, having all the desirable qualities of a Tomato. Flavor unexcelled. **Prices: Pkt., 5c; oz., 30c; 1/4 lb., 90c; lb., \$3.00.**

MARGLOBE

A wonderful variety thoroughly recommended for any soil or climatic conditions adaptable to tomato growing. It is a hybrid from Marvel, a government strain; the flesh is red and the very thin outer skin is golden. The red flesh showing through the golden skin produces a rich red color with a tinge of gold showing through. The meat is solid with very few seeds, non-acid, almost a globe shape, size is medium, averaging 7 to 9 ounces in weight, a good shipper, excellent for local market and will probably become one of the leading canning varieties. We have every reason to believe that it is resistant to Fusarium Wilt and Nailhead Rust, and this is one of the greatest things in its favor.

WILT RESISTANT VARIETIES

Fusarium Wilt is caused by a fungus and can be controlled effectively only by growing wilt-resistant varieties or practicing long rotation. The latter method is impractical and frequently impossible. We recommend either MARGLOBE or NORTON STONE as two of the best wilt-resisting varieties and urge their planting in regions infected with wilt.

NORTON WILT-RESISTANT Stone

Norton was developed from the Stone, which ripens at the same season, and can be classed as a wilt-resistant Stone, but a more abundant bearer and the fruits are more solid. It yields a heavy crop of large, smooth, solid red fruits that ripen slowly; therefore is a good keeper and a good shipper; it is also remarkably drought-resistant. An excellent tomato for the home garden, for canning and for the late market. **Pkt., 10c; 1/2 oz., 25c; oz., 45c; 1/4 lb., \$1.35; lb., \$4.50.**

OTHER VARIETIES

	Pkt.	Oz.	1/4 lb.	Lb.
Acme	5c	30c	90c	\$2.75
Beauty	5c	30c	90c	2.75
Dwarf Champion	5c	30c	90c	3.00
Greater Baltimore	5c	30c	1.00	3.50
Ponderosa	5c	30c	90c	3.50

Bailey's Selected Tomato Plants Strong, vigorous

transplanted stock ready in May and June. **Prices: Postpaid, doz., 35c; 100, \$2.25. Not prepaid, packed for shipment by express: 100, \$1.50; 1000, \$12.50.**

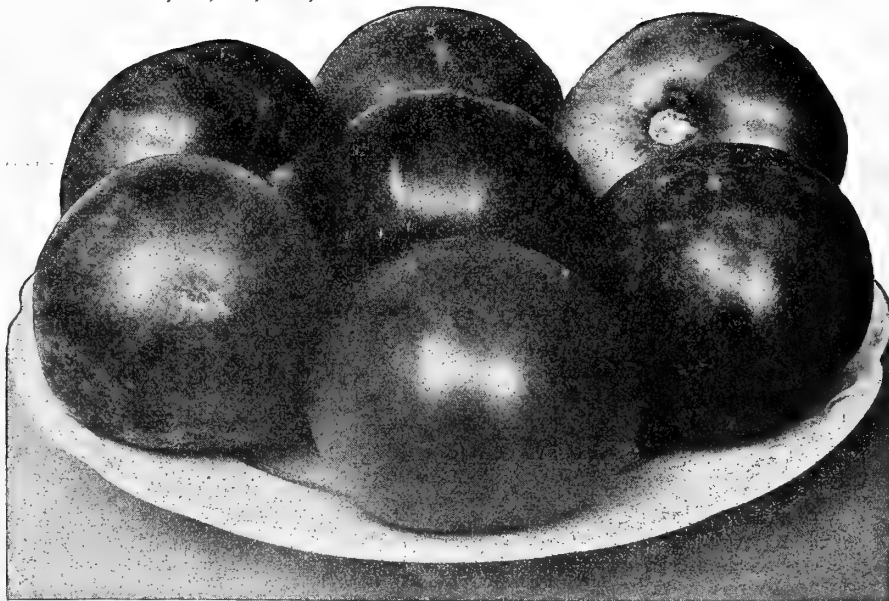

Pkt., 10c; oz., 35c; 1/4 lb., \$1.25; lb., \$4.50, postpaid.

EVERY HOME GARDEN SHOULD GROW THESE

CHINESE CABBAGE OR WONG BOK

Chinese Cabbage or Wong Bok This delicious vegetable comes from China and when its merits become more generally known, it will be as popular as Cabbage and Lettuce now are. The leaves, when fully grown, are crimped, of light green color and appear like smooth leaved mustard, but with much broader and heavier mid ribs. The plant, as it matures, becomes more up-right and forms heads much like Cos Lettuce. The inner leaves blanch an attractive light yellow or creamy white with very white mid-ribs. It is of distinctive flavor, very mild and pleasant. It is served as a salad like lettuce or cooked like asparagus. It is planted in this latitude after July 1st at the same time as turnips. Early planting run quickly to seed in hot weather. Sow in drills fourteen to twenty inches apart and thin two or three times, or, if grown for market, start in boxes and transplant like late cabbage. **Prices: Pkt., 5c; oz., 25c; ¼ lb., 75c; lb., \$2.50, postpaid.**

SALISFY OR OYSTER PLANT

Though not as generally grown as it should be, this is, when cooked, a really delicious vegetable, surpassing in richness of flavor both carrots and parsnips. It acquires a decided oyster flavor after a good frosting. Roots for winter use should be lifted in the fall while those for early spring use may be left in the ground, but lifted before they start to grow. Salisfy is boiled like parsnips or carrots, or after half boiling can be grated and made into flattened balls and fried like oysters.

Mammoth Sandwich Island This variety is much more uniform in growth than the old standard "Long White" Variety: it is twice the size and weight; the roots are of superior quality and most delicate flavor. **Prices: Pkt., 5c; oz., 15c; ¼ lb., 50c; lb., \$1.50.**

GARDEN HERBS

ANISE. An annual, cultivated for its seeds and its leaves which have a fragrant, agreeable scent, and a pleasant taste. **Prices: Pkt., 5c.**

BASIL SWEET. The leaves are used for flavoring soups, stew and highly seasoned dishes. **Price: Pkt., 5c.**

CARAWAY The seeds are used for flavoring. **Pkt., 5c.**

DILL Annual; it is cultivated for its seeds which are used medicinally and for flavoring pickles. **Pkt., 5c; oz., 10c.**

SAGE Perennial; tea made from the leaves is an excellent means of producing sweat. **Pkt., 5c.**

SUMMER SAVORY. A hardy annual. The dried stems, leaves and flowers are extensively used for flavoring—particularly in dressing and soups. **Price: Pkt., 5c.**

RHUBARB

Rhubarb succeeds best in deep, somewhat retentive soil. The richer its condition and the deeper it is stirred, the better. Sow in drills an inch deep and thin out the plants to six inches apart. An ounce produces from 400 to 500 plants.

VICTORIA. A very large, productive. **Prices: Pkt., 5c; oz., 15c; ¼ lb., 40c; lb., \$1.25.**

RHUBARB ROOTS. On sale in March and April. Each, 25c; doz., \$2.75. By Freight or Express, each, 20; dozen, \$2.00.

MUSHROOM SPAWN

To grow a crop of Mushrooms in your own basement cellar or well-built outbuilding—is a home gardening effort worth making. The location of the beds must be one where a temperature of 55 degrees to 65 degree can be kept during cold weather. **LAMBERT'S NEW PROCESS SPORE CULTURE SPAWN.** In this new Spore Culture spawn which has been developed in France and is now produced in America, a more vigorous and a more prolific spawn is claimed. **Prices: Brick (weight 1 lb.), 35c; 3 bricks, \$1.00; 10 bricks, \$2.75.**

LEEK

A hardy species of onions, sown in drills or broadcast. When six inches high transplant into rows a foot apart, setting the plants four or five inches deep and about six inches apart in the row. Used mostly in soups and stews. One ounce produces 1000 plants.

LARGE LONDON FLAG. **Pkt., 5c; oz., 20c; ¼ lb., 60c; lb., \$1.75, postpaid.**



Leek

BORECOLE OR KALE

Greens for early fall, winter and spring. Sow seed about middle of June, later transplant to rows 2 to 2½ feet apart. Dwarf sort can be sown later.

Dwarf Green Curled Kale Hardier than Cabbage. Leaves curly as Parsley, tender and very fine flavor. Immense quantities produced in South find ready sales in the North. **Prices: Pkt., 5c; oz., 15c; ¼ lb., 40c; lb., \$1.25.**

BROCCOLI

A vegetable similar to Cauliflower, of less delicate flavor, but harder. Of value in Northern latitudes, where Cauliflower does not do well.

LARGE WHITE MAMMOTH—Good white heads. **Prices: Pkt., 10c; oz., 60c; ¼ lb., \$2.00; lb., \$6.00.**

ENDIVE

Culture For early use, sow as soon as the ground can be worked in the spring, in drills fifteen inches apart, and thin plants to six or eight inches in the row. To blanch the leaves, gather them carefully together when perfectly dry and tie with matting or any soft fibrous material.

GREEN CURLED WINTER. **Pkt., 5c; oz., 15c; ¼ lb., 45c; lb., 1.35.**

HORSE RADISH ROOTS

Ordinary Horse Radish Roots produce good Horse Radish, fit for use in one season's growth. Plant roots in trench, pressing small end down, and cover with 3 to 4 inches of soil. **Prices: Doz., 40c; 100, \$2.00.**

EGG PLANT

Sow in hotbed, very early in spring, and transplant when two inches high in a second bed four inches each way, or in small pots. Do not plant out until nights are getting warm, as cool weather will check them. Set the plants two and a half feet apart and do not water too much, as they do best in a dry, loose soil. If the plants fail to set fruit, pinch off the ends, leaving only four or five flowers to a plant. They stand drought better than ordinary vegetables. One ounce produces 1,500 plants.

Black Beauty Preferred by many on account of its rich, dark color and excellent flavor. Our seed stock is saved from the choicest

New York Improved Large Purple

This variety has about superceded all others, both for market and home gardens. It is practically spineless, which is a great advantage in handling. Our stock is the true large purple, direct from the best grower in New Jersey. **Prices: Pkt., 5c; oz., 50c; ¼ lb., \$1.50; lb., \$5.00, postpaid.**

SEED POTATOES

Success with potatoes in the home garden requires a rich fairly light soil, not limed and free from fresh manure. Fertilizer strong in potash should be applied and spraying should be done thoroughly. The early varieties may be sown as soon as the soil can be prepared. The first spraying, with Bordeaux Mixture, should be given when the sprouts are a few inches high. They should be sprayed at regular intervals thereafter, mixing arsenate of lead with Bordeaux to kill beetles, and nicotine sulphate to kill aphids and leaf hoppers. Keep insects in control and potatoes growing.

Bailey's Seed Potatoes

Are true to type, clean, healthy and vigorous. Early Potatoes which are ready for market in 8 to 10 weeks from planting, must have rich soil, preferably land which has been planted the previous year to Corn, Peas, Beans, Oats, etc. This puts the soil in the best shape for giving a good yield. Stable manure is best applied to the land the year before. Plant pieces containing no less than three eyes, fifteen inches apart in the furrows for early varieties and eighteen inches apart for the late ones. One peck (15 lbs.) will plant about 100 feet of row or 100 hills and 700 to 1200 pounds to the acre.

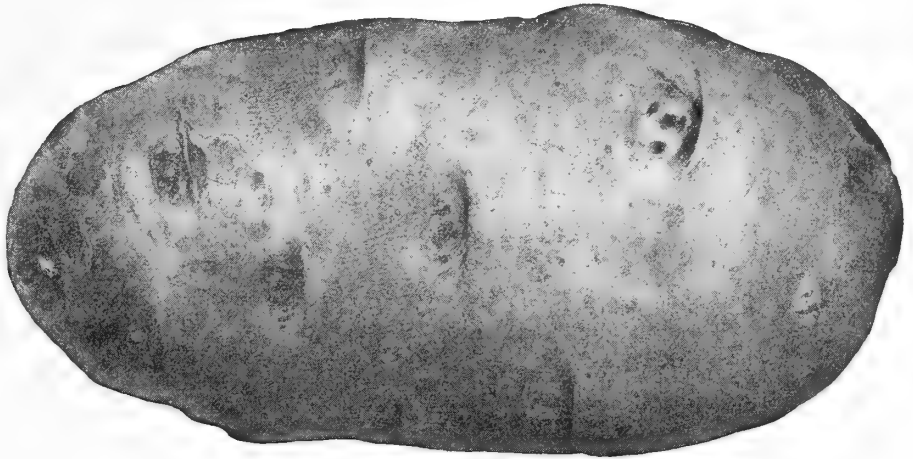

Early Ohio

CERTIFIED SEED POTATOES

EARLY OHIO
COBBLERS

BLISS TRIUMPH
IDAHO RUSSETTS

Write for Prices When You Are Ready to Plant

Early Ohio The early Ohio is a general favorite with potato growers and marketmen alike, and is the most profitable potato you can grow. The sprouts are very strong, the vines grow erect and are easy to cultivate. Maturing early, it brings the highest price and the land can be used for another crop after it; does well on any soil suitable for potatoes. The tubers grow compact in the hill, are easily dug with very few small ones—nearly every potato is of marketable size, has few eyes, which are even with the surface. Cooks dry and mealy. 10 lbs., 50c.

Treat Potatoes With Semesan Bel

Treat your seed stock before cutting. Semesan Bel will protect against many diseases affecting the yield, and will repay you handsomely. One pound of Semesan Bel is sufficient for 16 to 20 bushels. Free booklet giving full details will be mailed on request.

ESSENTIAL FACTORS IN SUCCESSFUL POTATO GROWING

We recommend Semesan Bel for treating Potatoes but if you do not use this method we suggest as second choice the following:

Treat seed stock before cutting. The very best seed may have traces of one or more of the many diseases to which potatoes are subject. It is, therefore, advisable to soak seed potatoes in a solution which will kill whatever disease may be lurking on the outside of the tubers. Dissolve four ounces of corrosive sublimate in about two quarts of hot water (be sure it is thoroughly dissolved) in a glass jar and then add to thirty gallons of cold water in wooden vessels. A barrel or wooden tank makes a good receptacle for this purpose. Place the sacks of potatoes in this solution and leave one and one-half hours, then drain, and, if the potatoes are not to be cut immediately spread out to dry. Use the same solution for only four or five lots, as the strength becomes weaker the more it is used. This solution is poisonous and should be handled with care and kept where animals may not drink it. Treated potatoes should also be kept away from stock.

Irish Cobblers Early heavy cropper. Medium size, almost round, snow white flesh which matures in light soil as soon as the smaller cropping earlies. 10 lbs., 50c, postpaid.

Idaho Rurals Too well known to need description. Ten pounds, 50c, postpaid.

Bliss Triumph Early, pink skin, round shape, delicious flavor, heavy cropper. 10 lbs., 45c, postpaid.

Russett or Netted Gem Oblong, white skin, shallow eyes considered by many to be the finest flavored of all potatoes. 10 lbs., 50c, postpaid.

WRITE FOR PRICES WHEN READY TO PLANT

HELPFUL HINTS TO VEGETABLE GARDENERS

Order your seeds early so that you can take advantage of the first signs of spring. Plant small, quick growers like lettuce, radishes, etc., between the rows of larger, slower maturing sorts. In the case of early sorts such as spinach, start tomatoes, corn, etc., between the rows to occupy the ground after the former is harvested.

Never cultivate or handle any kind of beans when the vines are wet. This is the easiest way to spread a serious disease and ruin the crop.

Success against weeds means keeping them out, not taking them out after they get in. To insure a succession of such plants as peas, beans, lettuce, radishes, beets, kohlrabi, etc., sow a fresh row every week or so.

Bailey's Alfalfa, Clover, Grass and Field Seeds

Bailey's Field and Farm seeds are carefully recleaned and selected for exceptional purity and strong germination. Prices are constantly changing and those given here are for small quantities. When you are ready to buy in quantities, let us send you samples and quote prices.

Alfalfa The king of all forage and hay crops for the western states. Most Utah grown Alfalfa is grown from fields that have been established many years, some since the pioneer days in 1850. The average altitude of most of the Alfalfa seed sold by us is 5000 feet. In the mountain highlands with severe winter temperatures, often as low as 25 degrees below zero, with little or no snow on the ground to protect the dormant plants. Alfalfa seed produced under these conditions must be perfectly hardy, insuring good stands. Alfalfa is sown from 10 to 25 pounds to the acre, depending on the character of the soil. **Prices:** lb., 25c; 100 lbs. at market price. **Write for samples.**

White Blossom Sweet Clover This is a popular variety. Grows from 4 to 6 feet, produces a heavy crop of Hay and good pasturage. Sown the same as Alfalfa Seed. **Price:** Lb., 20c.

Hubam Annual White Blossom Sweet Clover Makes more growth in one year than the white or yellow blossom variety, and produces seed the first year—chiefly valuable as a fertilizer crop. **Lb., 30c.**

Red Clover An excellent soil builder and Hay crop. Planted about 8 pounds to the acre and specially valuable with Timothy. Carefully selected Western Grown Seed. **Per lb., 30c, postpaid.**

Alsike Clover Thrives on wet and damp soil. Very hardy and also withstands drought. Makes excellent hay and valuable in all permanent pasture mixtures. Sow 6 to 10 pounds to the acre. **Per lb., 30c, postpaid.**

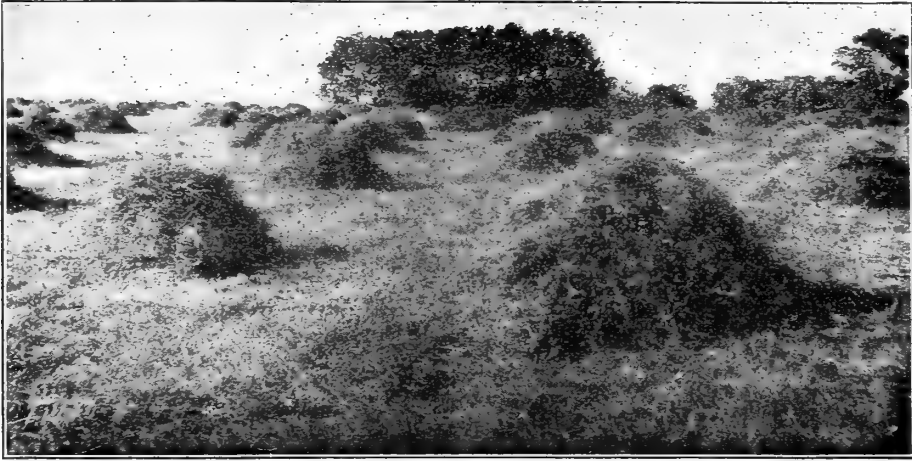

Bailey's Alfalfa

Grimm Alfalfa This strain of Alfalfa is recommended as the most satisfactory variety for withstanding drought and severe winter temperatures. It will go through the alternate freezing and thawing periods of late winter with little or no winter killing. Very good for shallow soils underlain with hard pan on account of its spreading root system. If you have difficulty in getting native Alfalfa Seed to thrive, try Grimm. Bailey's Grimm Alfalfa is State sealed and certified in original bags of 50 lbs., 60 lbs., 100 lbs. and 150 lbs. There are four classifications, the Purple Tag, for planting in Utah for Certification, the Blue Tag, White Tag and Yellow Tag. **Per Pound, 40c; 10 lbs., \$3.75; 100 lbs. at market price.**

SWEET CLOVER

Makes Hay and Pasture While Enriching the Soil

Sweet Clover is valuable because of its ability to produce good hay and good pasture on very poor soil, and improve the soil on which it is growing. Sweet Clover will stand a great deal of drought and will also thrive on moist soils. It will grow on poor soil that will not support Alfalfa and will do well on worn out land. If stock do not take to it readily, a good way to induce them to eat it is to sprinkle a little brine over the hay.

Yellow Blossom Sweet Clover The yellow blossom variety is preferred by some people on account of its earliness. About two weeks earlier than the White, does not grow so tall and not as heavy or coarse. **Price:** Lb., 20c; 100 lbs., at market price.

White Dutch Clover Valuable in pasture mixtures and unexcelled for honey bees. Dwarf in habit and very hardy. Plant 6 to 10 pounds to acre. Write for samples. **Per lb., 60c;**

Red Fescue Very valuable in pasture mixtures and for lawn and putting green mixtures. **Per lb., 40c; 100 lbs. at market price.**

MISCELLANEOUS GRASS SEEDS

Timothy One of the most popular of all Hay and pasture grasses. Very hardy. Specially recleaned seed, **per lb., 20c; 10 lbs., \$1.75; 100 lbs. at market price. Plant 10 to 12 lbs. to the acre.**

Bromus Inermis (Brome Grass). One of the most valuable of all pasture and hay grasses. It will stand an almost unbelievable drought and lives through severe winters. It is quick growing, making two crops of very abundant Hay that is well liked by all kinds of stock. It improves each year and we unhesitatingly recommend it for practically any soil in this territory. Plant 25 to 30 pounds to the acre. **Price: lb., 30c.**

Orchard Grass This hardy grass is valuable for pastures and Hay. Ready to cut for hay before Timothy and it yields a heavy tonnage of fine quality hay. Doesn't do well on low or wet land but will thrive on all other soils. Plant 25 to 30 pounds to the acre. **Price: lb., 25c; 10 lbs., \$2.25; 100 lbs. at market price.**

Kentucky Blue Grass (See also page 24). One of the greatest of all pasture and lawn grasses. Should be grazed lightly the first year and for pasture it is best sown with a mixture of other grasses, say one-third Kentucky Blue Grass and the balance as desired. **Pasture Grade, lb., 45c; 5 lbs., \$2.00; 10 lbs., \$3.75.**

Bailey's Alfalfa, Clover, Grass and Field Seeds

(Continued)

Solid Red Top A valuable grass for pasture, hay crop, lawns and golf courses. Grows on practically any soil and will thrive on low, wet water-logged land where other grasses die out. Hay is well liked by all kinds of stock and yields a heavy tonnage. Plant about 15 to 25 lbs. to the acre for pasture or hay. Our stock is specially re-cleaned. **Per lb., 30c; 10 lbs., \$2.00; 100 lbs. at market price.**

English or Perennial Rye Grass Does very well in this locality—good for both pastures and meadows. Seed is very quick to start and improves each season. The hay is of fine quality and should be planted about 30 to 40 pounds to the acre for pasture, meadow or hay. Specially re-cleaned seed. **Per lb., 25c; 10 lbs., \$1.75; 100 lbs. at market price.**

Bermuda Grass A good grass for southern lawns and pastures, hard to kill and withstands drouth. Should be planted only when wanted for permanence. Plant 10 to 15 pounds to the acre. **Per lb., 50c; 100 lbs. at market price.**

Sudan Grass A heavy yielding annual grass that should be more generally planted. It yields an immense tonnage of fine quality hay, well liked by all kinds of stock. It grows six feet tall under favorable conditions and should be planted about 10 pounds to the acre late in the spring when the ground is warm—planting in cold, wet soil stunts the growth. **Per lb., 20c; 10 lbs., \$1.25; 100 lbs. at market price.**

Meadow Fescue or English Blue Grass A native of Europe but thoroughly naturalized here now. A fine grass for permanent pastures or meadows but should be sown along with other grasses. Plant 30 to 40 pounds to the acre. **Per lb., 25c; 10 lbs., \$1.75; 100 lbs. at market price.**

Italian Rye Grass Good for temporary pastures as it rarely lasts after the second year. Grows about the same as the perennial rye grass, but if permanent, results are wanted, plant the Perennial variety. Sow 30 pounds to the acre. **Per lb., 25c; 10 lbs., \$1.75; 100 lbs., at market price.**



Bailey's Selected Re-cleaned Oats

Bailey's Farm and Field Seeds

SPRING WHEAT

Re-cleaned Dicklow Type The heaviest yielding soft white spring wheat in the Inter-Mountain territory. Matures in about 115 days and is considered the heaviest yielding wheat for this section. It is a strong, vigorous type and should be planted from 90 to 120 pounds to the acre. **Per lb., 10c; 100 lbs. at market price.**

Re-cleaned Club Type A popular early Soft White Spring Wheat, resembling the Dicklow type, maturing in about 110 to 120 days. Cultivation the same as the Dicklow type. **Per lb., 10c; 100 lbs. market price.**

Re-cleaned Early Baart Type The leading White Hard Spring Wheat—commanding a premium for its high protein content. Does not yield as heavy as the Dicklow types but some growers make more money from Baart on account of the higher price it usually commands. Matures in about 106 days. **Per lb., 10c; 100 lbs. at market price.**

Re-cleaned Federation Type A very promising spring variety from Australia. It yields heavier than the Baart and is considered in some quarters more resistant to smut and rust than the other white varieties. Matures in about 110 days. **Price: Per lb., 10c; 100 lbs. at market price.**

Re-cleaned Marquis Type Finest of all hard, early Spring Wheats. In demand by most mills, and grade high in protein, usually commanding a heavy premium. Should be grown on none-irrigated land to produce Wheat of high protein content. Plant 70 to 90 lbs. to the acre. **lb., 10c; 100 lbs. at market price.**

SEED OATS

Swedish Select Type The heaviest yielding and most satisfactory type for general planting in this section. On irrigated land plant 100 lbs. to the acre—for dry land plant about 75 lbs. to each acre. **Per lb., 10c; 100 lbs., at market price.** Write for prices on other varieties of seed oats.

WINTER WHEAT

Turkey Red Type The standard hard Wheat for fall planting in this section. Specially selected stock, carefully re-cleaned. Plant about 60 to 75 lbs. to the acre on dry land. **Per lb., 10c; 100 lbs. at market price.**

Bluestem Type The most satisfactory White Wheat for Fall planting. High in protein, usually commanding a good premium for milling purposes. Plant 60 to 90 lbs. to the acre. **Per lb., 10c; 100 lbs. at market price.**

SEED BARLEY

Trebi Type This new variety out-yields the old type of blue barley about 20 per cent. It is rapidly taking the place of all other varieties in this section. It is a vigorous grower, adapted to practically all conditions of climate. On irrigated land, plant about 100 lbs. to the acre—on dry land, about 60 to 75 lbs. **Per lb., 10c; 100 lbs. at market price.**

Re-cleaned Blue The old standard feed variety, but not recommended where the Trebi type is available. **Per lb., 10c; 100 lbs., at market price.**

White Hulless or Bald Barley This grain closely resembles Wheat in appearance. Yields a heavy tonnage of high grade grain, very popular in sections where corn will not mature. It makes wonderful feed for hogs, and all kinds of stock but should be crushed or ground before being fed, for best results, the same quantities are sown to the acre as the regular varieties of barley. **Price: Per lb., 10c; 100 lbs. at market price.**

CERTIFIED SEED GRAIN

Is usually available at \$1.00 per hundred pounds above the price of re-cleaned seed stock. Write for samples and prices if you desire certified seed.

Farm and Field Seeds—Cont'd

RYE

Spring Type A distinct variety of Rye, maturing from seed planted in the spring. Used largely for pastures and Green Hay on account of its rich, succulent stalks. Plant about 100 to 120 lbs. to the acre. **Per lb., 10c; 100 lbs. at market price.**

Fall or Winter Rye The standard type for fall planting. On irrigated land plant 100 lbs. to the acre—on dry land about 60 lbs. is enough. **Per lb., 10c; 100 lbs. at market price.**

A Word About Pasture Mixtures

There is hardly a mixture made that will do for all conditions, so if you want a mixture, we suggest you write us advising the location and character of your soil which will insure your getting the most value out of your pasture land.

BAILEY'S GRASS AND CLOVER SEEDS ARE RE-CLEANED AND TESTED FOR PURITY AND GERMINATION.

MILLET

Used principally as a catch crop—can be sown late in June and still make an excellent crop of good quality hay. A very good crop to grow on foul land to get rid of weeds.

Early Fortune A heavy yielding type very popular in this section—makes excellent feed for all kinds of stock, especially dairy cows. Plant about 40 to 50 lbs. to the acre broadcast, in drills about 25 to 30 lbs. to the acre. **Per lb., 10c; 100 lbs. at market price.**

TALL MEADOW OAT GRASS

Tall Meadow Oat Grass Excellent Meadow Grass for winter grazing. Sow with a mixture of other grasses. 15 to 25 lbs to the acre. **Per lb., 50c; 10 lbs., \$4.00.**

Bailey's Selected Field Corn

Grown for us under contract, assuring high-grade hand-picked stock of strong germination



Bailey's Selected Field Corn

Planting Field Corn is usually sown in drills one foot apart, about 15 to 25 lbs. to the acre. If less grain and more bulk is desired, sow more seed to the acre.

Australian White Flint The earliest and surest variety. Endures drouth and cold better than other varieties. Matures in 75 days. **Postpaid, lb., 20c. Not postpaid, lb., 10c; 10 lbs., 75c; 100 lbs., \$5.50.**

Sanford White Flint Similar to Australian White Flint, but preferred by some growers. Matures in about 75 days. **Postpaid, lb., 20c. Not postpaid, lb., 10c; 10 lbs., 75c; 100 lbs., \$5.50.**

Minnesota No. 13 Yellow Dent One of the earliest Yellow Dent varieties, grows to a height of about 8 feet on good soils, furnishing a large tonnage of good fodder. Matures in about 90 days.

Improved Leaming Yellow Dent The old reliable for either fodder or grain, ripens in 90 to 100 days, heavy yielder.

Pride of the North Yellow Dent Standard early yellow dent, unexcelled for short growing seasons.

King of the Earlies Preferred by many growers on account of its earliness and heavy yield.

Golden Glow A promising new variety, excellent for fodder as well as grain. Prize winning strain sometimes called Wisconsin No. 12.

Northwestern Red Dent Deep cherry red, maturing in 90 days. Prices on all varieties of field corn. **Per lb., 15c; 100 lbs., \$1.00; 100 lbs. market price.**

Prices on all above varieties, except where noted, of Field Corn. **Postpaid, lb., 15c. Not postpaid, lb., 10c; 10 lbs., 60c; 100 lbs., \$4.50.**

SEED CORN

Seed corn, being liable to rot in cold or wet ground, should not be planted before May, or as the Indian said, "When the oak leaves are as large as mouse ears." Plant in well-manured ground, in hills three feet apart each way, covering about an inch, and thin out to three plants to a hill. Field Corn is usually sown in drills a foot apart, about 15 to 35 lbs. to the acre. If less grain and more bulk is desired, sow more seed to the acre.

MISCELLANEOUS FIELD SEEDS

Early Amber Cane Excellent for fodder. Plant about 60 lbs. to the acre. **Lb., 15c; 10 lbs., \$1.25; 100 lbs. at market price.**

Kaffir Corn One of the best forage plants, preferred by some to cane, grows four to five feet high. For fodder plant 40 lbs. to the acre broadcast. **Lb., 15c; 10 lbs., \$1.25. 100 lbs. at market price.**

Dwarf Essex Rape One of the finest pasture crops known for hogs and sheep. One car will pasture 36 head of sheep two months and lambs will make a gain of 8 to 10 pounds a month. Any corn soil will grow Rape. Plant in June, broadcast about 8 to 10 pounds to the acre. **Lb., 20c; 10 lbs., \$1.50. 100 lbs. at market price.**

Canadian Field Peas For feeding sheep and other stock, field peas can not be excelled. Many of the best breeders in the country have demonstrated this fact and are regular growers of field peas. Plant as early as possible in the spring, about 90 to 120 pounds to the acre. **Lb., 15c; 10 lbs., \$1.00; 100 lbs. at market price.**

Mammoth Russian Sunflower A wonderful crop either for seed or silage. It makes a good windbreak around your garden and grows anywhere with little attention. Our stock is re-cleaned. Plant about 5 to 6 pounds to the acre. **Pkt., 10c; lb., 30c; 10 lbs., \$2.50.**

Lentils A Leguminous annual, also valuable for making soups, cooked similar to beans. **Per lb., 20c.**

Winter Vetches Valuable for a winter cover crop enriches the soil and is fine for hay or pasture. Plant in the fall in drills 10 to 20 lbs. to the acre. **Per lb., 35c; 10 lbs., \$3.00; 100 lbs. at market price.**

SPRING VETCH OR TARES. For soiling and as a catch crop. **Per lb., 15c; 10 lbs., \$1.25.**



How to Plant a Good Lawn

A beautiful lawn is the first step toward the adornment of the home grounds, even though improvement goes no further. Pure seed of high germination is the first essential and this Bailey's provide. Sixty-seven years of experience in the Inter-Mountain Country gives us priceless knowledge of the proper blends of Lawn Seed for different conditions and the fact that practically every Golf Club, Athletic Field, Public Park and large estates, as well as the thousands of beautiful homes in this section was either planted with or now use BAILEY'S GRASS SEEDS, is the best proof of their worth.

Lawn Mixtures For the finest lawns we recommend Bailey's Superfine Kentucky Blue Grass with one-fourth Lawn Grade White Dutch Clover. Our experience has been that in spite of all the wonderful claims made for other grasses, these two are the most satisfactory to use generally. Bailey's Kentucky Blue Grass is cleaned by the most modern machinery known to the seed industry and is the heaviest seed offered to the trade anywhere at any price. Bailey's White Dutch Lawn Clover is personally selected by us from the cream of the crop each season, insuring customers the finest and purest seed of high germination.

Kentucky Blue Grass The backbone of all good lawn mixtures and the most popular grass for lawn purposes in this locality. Bailey's Superfine Blue Grass weighs 30 pounds to the measured bushel, the highest grade and purest stock obtainable. In planting new Lawns use one pound of Bailey's Superfine Kentucky Blue Grass to 200 square feet.

Prices—Lb., 55c; 5 lbs., \$2.50, postpaid. Not prepaid, 5 lbs., \$2.25; 10 lbs., \$4.00; 100 lbs., \$35.00.

Fancy Kentucky Blue Grass weighing 21 pounds to the bushel. Lb., 50c; 5 lbs., \$2.25, postpaid. Not prepaid, 5 lbs., \$2.00; 10 lbs., \$3.50; 100 lbs., \$30.00.

Bailey's Superfine White Dutch Lawn Clover Selected for Lawn purposes. Very hardy and mixed at the rate of one part Clover to 3 parts Kentucky Blue Grass, makes a very satisfactory lawn. On heavy, clay soils, many people plant straight white clover which makes a good, heavy lawn.

Prices of above—Lb., 65c; 5 lbs., \$3.00, postpaid. Not prepaid, 5 lbs., \$2.75; 10 lbs., \$5.30; 25 lbs., \$12.50.

Bailey's Velvet Lawn Mixture For those desiring a more inexpensive lawn seed, we offer the Velvet Mixed. It is composed of the purest grasses, will give quick show and gives good results.

Prices—Lb., 40c; 5 lbs., \$2.15, postpaid. Not prepaid, lb., 35c; 5 lbs., \$1.85; 10 lbs., \$3.00; 100 lbs., \$25.00.

Bailey's Shady Spot Lawn Mixture

Composed of grasses specially suited for growing in shaded spots. Plant one pound to a space 10 by 15 feet. Prices: Per lb., 70c; 5 lbs., \$3.25; 10 lbs., \$6.00.

Chewing Fescue A grass from New Zealand that is recommended to stand more hard wear and tramping than any other lawn grass. Does better on poor soils than blue grass, starts very quickly and is excellent for thickening up old lawns. Also does well in shady places. If sown with blue grass, mix three pounds of Chewing Fescue to 5 lbs. of Kentucky Blue Grass. Plant 1 lb. to 150 square feet. Prices: Postpaid, 1 lb., 70c; 5 lbs., \$3.25; 10 lbs., \$6.00.

Poa Trivialis Another very fine imported Lawn Grass sometimes called rough-steaked meadow grass. Color a rich, light green. Forms a very thick turf and is good for keeping out weeds. Does well in sand and grows better than any other known lawn grass in shady spots. Does not grow as tall as Kentucky Blue grass, has a finer blade and consequently, does not have to be cut as often. Stands a lot of wear and can be mixed to very good advantage with Kentucky Blue Grass. Plant 1 pound to 150 square feet. Prices: Postpaid, 1 lb., 70c; 5 lbs., \$3.25; 10 lbs., \$6.00.

Southern German Creeping Bent Grass

A very fine grass, forms a thick turf, light green color and keeps out weeds admirably. This seed is imported from Europe and contains a relatively high per cent of the creeping type. Good for thickening up old lawns but recommended for planting only where the seed can have plenty of moisture until it is established. Plant one pound to 200 square feet. Prices: 1 lb., \$1.00; 5 lbs., \$4.75; 10 lbs., \$9.00.

PERENNIAL RYE GRASS—Lb., 25c.

ITALIAN RYE GRASS—Lb., 25c.

PACIFIC RYE GRASS—Lb., 25c.

SOLID RED TOP—Lb., 40c.

Annual Flower Seeds

Annuals are flowers which bloom from seed the first season and last but one year—many varieties listed in the annuals, though, may live over the winter but are best treated as annuals. Annuals suitable for Rock Culture we have marked (X).

ASTERS

Asters have no equal for an autumn show flower, doing best in a deep, rich soil. The seed can be sown in a hotbed or indoors in boxes early in March, sow outdoors early in May. To obtain large flowers, each plant must be given plenty of space to develop freely, 12 to 18 inches apart.

Giants of California These new Giants stand at the head of the list. Growing 3 to 3½ feet high with extra long, strong stems, bearing beautifully formed flowers that are characterized by the Crego and Branching type, with blooms often measuring over 5 inches across. Recommended as the best variety for home gardens as well as florists' use.

In the following colors: **Peach Blossom, Deep Purple, Deep Rose, Pure White, Light Blue, also mixed.** Price—any of the above: Pkt., 15c; ¼ oz., 75c.

American Beauty Very similar to the Giant Branching type, but the American Beauty have much longer and heavier stems. Bailey's Strain is developed for earliness. Colors as follows: **Pink, Lavender, Purple, Red, White, also mixed.** Pkt., 10c; ¼ oz., 50c.



Crego Aster

Giant Crego As shown in illustration are unequalled in beauty, coloring and profusion of bloom. Their interlaced petals make them double attractive. Special mixture. Pkt., 10c; 3 pkts., 25c; ¼ oz., 50c.

Giant Branching Make gorgeous cut flowers, with abundance of blooms, flowers extra large. Mixed colors. Pkt., 10c; 3 pkts., 25c; ¼ oz., 50c.

King Type This type is quite distinct owing to the very double petalage, which is characteristically quilled, at times almost needle-like. They are strong and sturdy, averaging 18 inches in height; with an abundance of large, perfect flowers for three months.

KING FINEST MIXED—Pkt., 10c; ¼ oz., 50c.

NEW AURORA ASTER

This is the latest European Aster offered for the first time. Coloring is new to asters. Flowers large and plants upright.

AURORA YELLOW—A delightful, golden-yellow; deeper at center.

AURORA BLUE—Blue with yellow center. Either of above, pkt., 20c; ¼ oz., \$1.00.

X. ABRONIA (Sand Verbena)

A hardy annual, trailing in habit, about nine inches high, bearing verbena-like clusters of flowers, which are very fragrant. A native of California. Thrives in dry situations, and is valuable for rock work or hanging baskets. **Umbellata**—Rosy lilac. Pkt., 10c.

ACROCLINIUM

Hardy annual everlasting flowers, white and self pink with golden centers. Should be cut the first day they open.

DOUBLE ROSEA—Bright pink. Pkt., 10c; ¼ oz., 30c.

DOUBLE MIXED—Pink and white. Pkt., 10c; ¼ oz., 30c

AGERATUM

(FLOSS FLOWER)—Mixed colors, height 1 foot. Valuable for bedding as it is literally covered with blossoms all summer. Sow seed early in the spring, either in boxes to transplant or outdoors, and thin 4 to 6 inches. Annual. Price: Pkt., 10c; ¼ oz., 30c.

X. ANAGALIS

Very desirable annual for edging and rock gardens. 6 to 12 inches.

GRANDIFLORA MIXED—Very effective in borders and rock gardens. Pkt., 10c.

ANCHUSA

Capensis (Cape For-Get-Me-Not)—Growing annual about 18 inches high, bearing sprays of lovely Forget-Me-Not blue flowers. Easily grown, blooms all summer. Pkt., 10c; ¼ oz., 35c.

AMARANTHUS

Hardy annuals, grown especially for their brilliant foliage.

TRICOLOR (Joseph's Coat)—The leaves of this variety are green, red and yellow. Pkt., 10c; ¼ oz., 25c.

SPECIAL OFFER

Bailey's Rainbow Aster Collection—1 pkt. each—Giants of California, Peach Blossom, Deep Purple, Deep Rose, Pure White, and Light Blue
75c Value—ALL FOR..... **50c**
Postpaid

Annual Flower Seeds

BALSAM (Lady Slipper)

A tender annual, with brittle stems and foliage. Flowers both single and double, in bright colors and variations are waxlike and very attractive. The individual blossoms floating in a dish of water exhibit their beauty to the best advantage.

Improved Double Camelia Flowered—In its extraordinary size, perfect form and brilliant colors, this fine strain of balsam surpasses all others. Pkt., 10c; ¼ oz., 25c.

BALLOON VINE

Love in a Puff—A clean, free-growing vine reaching 10 to 15 feet, bearing delicate clusters of bloom and numbers of large, round, inflated seed-pods resembling miniature balloons. The effect is most odd and curious. Oz., 35c; pkt., 10c.

BRACHYCOME (Swan River Daisy)

A free-flowering, dwarf-growing annual; covered during the greater part of the summer with a profusion of dainty flowers which resemble small cinerarias, suitable for edgings, small beds or pot culture. Pkt., 10c.

X. CANDYTUFT

These Candytufts are of fine habit and profuse bloomer. They soon flower from seed and remain long in beauty. For massing in flower beds and borders and for edgings they are admirably adapted. For cutting, the flowers are greatly prized.

Giant Hyacinth-Flowered White—1 foot. A grand border plant, bearing very large, bold spike of snowy white flowers, habit sturdy and compact. Pkt., 10c; ½ oz., 30c

Dwarf, Hybrids, Mixed—Plants of fine, compact growth, covered with large flowers in color from rose, salmon, coral-pink and delicate blush to lilac and purple crimson. Pkt., 10c; ½ oz., 30c.

CALENDULA (Pot Marigold)

One of the best and showiest free-flowering hardy annuals, growing in any good garden soil, producing a fine effect, in beds or mixed borders, particularly bright in late fall, continuing in bloom from early summer until killed by frost; valuable also for pot culture, booming freely in winter and early spring.

Mixed, all colors—Pkt., 10c; ½ oz., 15c.

CANARY BIRD VINE—15 to 20 feet

A dainty vine with beautiful cut leaves and pretty, delicate flowers of a clear canary-yellow. From the color of its blossoms and also from a fancied resemblance of their shape to a bird with wings extended, the plant obtained its common name. Does well in the shade. ½ oz., 30c; pkt., 10c.

CALLIOPSIS (Tickseed)

Finest Mixed. Quick growing, free flowering annual fine for bedding and making useful cut flowers. Sow where they are to bloom and thin to 8 inches apart. Height, 18 inches to two feet. Pkt., 10c; oz., 35c.

X. CHEIRANTHUS

Very pretty dwarf hardy biennial plants, usually handled as annuals, flowering freely through the summer from seed sown in spring; for early spring flowering sow in late summer. Splendid for rockery.

Allionii (Siberian Wallflower)—About 12 inches high with heads of brilliant orange flowers. Pkt., 15c.

Linifolium (Alpine Wallflower)—Forms compact plants about 9 inches high with numerous small spikes of bright mauve flowers, makes a very neat line. Pkt., 15c; ¼ oz., 40c.

ANTIRRHINUM (Snapdragon)



Antirrhinum or Snapdragon

For gorgeous coloring few flowers can match Snapdragons. The flowers are of very large size, very fragrant and are produced on immense, long spikes, which render them extremely well adapted for cut flowers. They are easily raised from seed in any rich, sunny bed. For continuous flower keep seed pods nipped off. If intended for winter flowering inside, cut back in September.

The Cardinal—Scarlet. Pkt., 15c.

Canary Bird—Brilliant Yellow. Pkt., 15c.

Golden King—Rich Gold. ½ oz., 35c; Pkt., 15c.

Rose Queen—Rich Rose Color. Pkt., 15c.

Copper King—Flame Colored. Pkt., 15c

Majus Grandiflorum Mixed—½ oz. (mixed only), 25c; Pkt., 10c.

X. Antirrhinum Asarina—A very free-flowering, creeping snapdragon for sunny rock gardens. Color, cream. Pkt., 25c.

X. ALYSSUM

A fragrant hardy annual having the odor of honey and bearing spikes of small white flowers in great profusion throughout the spring and summer. Without a doubt the best white border plant, is also useful for beds and baskets and will begin to bloom when quite small.

Bailey's Little Gem (Or Carpet of Snow)—Dwarf, compact habit, but 4 inches high. Begins to bloom when quite small and the plants are a solid mass of white from spring to late autumn. It is undoubtedly the very best white flowering edging plant obtainable. Pkt., 10c; ¼ oz., 35c; oz., \$1.00.

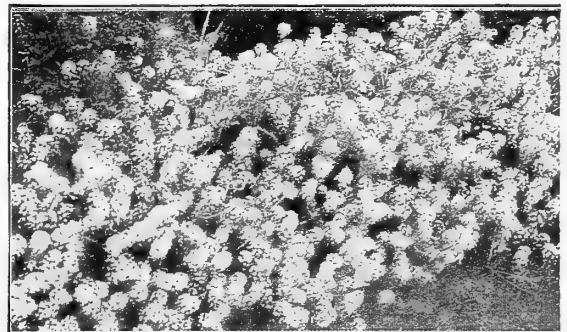

Bailey's Little Gem Alyssum

Annual Flower Seeds

COBEA SCANDENS

(Cathedral Bells)—HA. A fine, rapidly growing, annual climber with handsome foliage and large bell-shaped flowers of deep violet blue color. A well-established plant will often grow from 20 to 50 feet in a season. Pkt., 10c; $\frac{1}{8}$ oz., 15c; $\frac{1}{4}$ oz., 25c.



Cosmos—Bailey's Early Flowering

COSMOS

One of the very finest late summer and fall flowers, making excellent cut flowers. The bushes grow tall, 6 to 8 feet and are loaded with large, showy blossoms, in white, pink or crimson. Cosmos should be in every garden. Sow the seed early and transplant, or sow later in the spring where the plants are to remain. Annual.

GIANT EARLY FLOWERING MIXED—Pkt., 10c; $\frac{1}{4}$ oz., 25c; oz., 60c.

GIANT LATE FLOWERING MIXED—Pkt., 10c; $\frac{1}{4}$ oz., 20c; oz., 50c.

DOUBLE CRESTED; very desirable—Pkt., 10c; $\frac{1}{4}$ oz., 75c.

COSMIDIUM

Orange Crown, 2 ft.—The flowers are golden-yellow with a broad circle of a rich orange around the disc, a pleasing combination. Plants produce a succession of bloom all summer. Pkt., 10c.

CELOSIA PLUMOSA (Feathered Cockscomb)

Plumosa Mixed—A very fine selection of the popular feathered Celosia containing many pleasing shades of color varying from pale yellow to the deepest crimson. Pkt., 10c; $\frac{1}{4}$ oz., 35c.

CELOSIA CHRISTATA (Cockscomb)

Very ornamental and strong plants, producing magnificent combs of velvety looking flowers. They succeed well in the garden and make very attractive pot plants. Sow seed in the spring only, for they are very tender and will stand no frost.

Dwarf Mixed—A mixture of rich, velvety colors. Height, 10 inches. Pkt., 10c; $\frac{1}{4}$ oz., 65c.

Tall Mixed—Contains shades of crimson and yellow. Height, 2 feet. Pkt., 10c; $\frac{1}{4}$ oz., 35c.

CELOSIA CHILDSII (Woolflower)

As the name suggests, the flower resembles huge balls of wool. When cut, if it is hung head down until dry, makes a beautiful everlasting flower. Height, 15 inches.

Mixed, Pkt., 15c; $\frac{1}{4}$ oz., 50c.

CENTAUREA CYANUS

(Bachelor's Button or Cornflower) 2 ft.

They are easy to grow, bloom continuously. Just sow the seed broadcast wherever you want the plants to grow. If the soil is rich, the flowers will be larger and have longer stems. Make sowings at intervals of three weeks apart, beginning in early May.

Double Flowering Varieties—White, Blue, Pink and Rose shades, Purple, Double Mixed, Dwarf, Victoria, 9-inch Edging, Blue. Each of the above, pkt., 10c; $\frac{1}{4}$ oz., 25c.

CENTAUREA IMPERIALIS

(Sweet Sultan)

The beautiful sweet scented flowers are borne on long, strong stems; when cut will last for several days in good condition. White, Dark Lilac, Brilliant Rose, Purple Crimson, Deep Lavender, Mixed colors. Each of the above, pkt., 10c; $\frac{1}{4}$ oz., 25c.

WHITE LEAVED CENTAUREAS

(Dusty Millers for Bedding)

Candidissima—10 in., Thick silvery-white leaves. Should be sown early. Pkt., 10c; $\frac{1}{16}$ oz., 40c.

CHRYSANTHEMUM

DOUBLE MIXED—Few people know that these fall flowers can be grown successfully from seed. Our strain is from a leading European specialist, giving a large percentage of double flowers. Finest mixed. Pkt., 10c; $\frac{1}{4}$ oz., 50c.

CLARKIA—2 feet

An easily grown annual doing well in rather poor soil. The flowering sprays are long and need staking. The double flowers appear in terminal clusters and the axils of the upper leaves. One author accurately describes them when she says they resemble sprays of "Flowering Almond." Double Mixed—Pkt., 10c; $\frac{1}{2}$ oz., 45c.

USE LOMA FOR FINER FLOWERS AND STURDIER PLANTS.

Annual Flower Seeds

CYNOGLOSSUM

Amabile Chinese Forget-Me-Not, 18 to 24 in.—A lovely plant producing large sprays of brilliant blue Forget-Me-Not like flowers. Grows easily and blooms for a long season. A most delightful addition to our list of blue flowers. **1/8 oz., 25c; pkt., 15c.**

CARNATIONS

The Carnation has long been prized as a hardy border flower. Being hardy, free-flowering, and easily grown either in flower-beds, borders, or pots, it is one of the most valuable and beautiful of our summer flowers and a favorite with every one. Plants raised from seed bloom more profusely than propagated plants, and are therefore to be preferred.

Giant Marguerite Produces flowers of immense size, measuring 2 1/2 to 3 inches across very double and beautifully fringed. With a little protection will live over winter outdoors. Mixed colors. **Pkt., 10c; 1/8 oz., 35c; 1/4 oz., 60c.**

Perpetual Early Flowering (Double Chabauds). Blooms in 12 to 14 weeks after being sown and continues to bear its splendid double flowers indefinitely. Fine for pot plants. Mixed. **Pkt., 10c; 1/8 oz., 30c; 1/4 oz., 50c.**

CALIFORNIA POPPY—See Escholtzia.

CYPRESS VINE

(IPOMEA QUAMOCLIT)—One of the most beautiful climbers; fine, delicate cut foliage, dotted with small scarlet flowers. For covering pillars, trellis work, etc., it is unsurpassed in grace and beauty. Height, 10 feet. Tender annual. Mixed colors. **Pkt., 10c.**

CASTOR OIL BEAN—See Ricinus.

DAHLIA

But few people know Dahlias can be raised from seed and will bloom the first year. The seeds germinate easily and from the very first are strong and sturdy little plants. Plant them in a shallow box or pan early in March or April, transplant them carefully as their growth demands, and keep the soil moderately moist. When all danger from frost is over, plant them in the bed or border in the garden, and from then on they will prove no more trouble than if the tubers had been used instead of seed.

GIANT HYBRIDS MIXED

This new variety will be found one of our best cut flowers for summer use. It has magnificent, long, semi-double flowers, of immense size and in a great variety of colors. Blooms freely the first year from seed, but for best results should be started in a box in the house in February and set outdoors when weather is warm. **Pkt., 10c.**

DOUBLE CACTUS FLOWERED MIXED—3 ft. With twisted and curled petals. **Pkt., 25c.**

DIDISCUS COERULEUS

(Blue Lace Flower)

This beautiful lace flower is a very attractive cut flower of a lovely blue shade and is most effectively used when mixed in bouquets. The culture is easy and being a hardy annual may be planted from early spring to late summer. If you like to raise your own cut flowers you'll be glad to have this in your collection. **Pkt., 15c.**

DOLICHOS

(HYACINTH BEAN). A very beautiful climbing plant, with large leaves and attractive spikes of pea-like blossoms. Plant after danger of frost is over, being a tender annual. **Pkt., 10c; oz., 25c.**

DIMORPHOTHECA

(The Golden African Daisy)

A showy annual from South Africa which has become a great favorite on account of its easy culture and beautifully colored flowers. The colors include all shades of yellow, orange, cream and white and massed in beds or wide borders they have a very brilliant effect. They may be planted during the fall, spring, or summer.

AURANTIACA—Brilliant orange. **Pkt., 10c; 1/4 oz., 50c.**

X DIANTHUS (Annual Garden Pinks)

1 ft. The flowers are distinguished for their brilliant, contrasting variety of colors appearing in each flower. The stripes and spots make the clusters stand out distinctly. In our latitude the plants live over winter.

DOUBLE FLOWERING PINKS

Mixture of Double Pinks—Selection of the best double pinks in cultivation. Flowering ranging in color through all the brightest and most brilliant shades. **Pkt., 10c; 1/4 oz., 30c.**

Single Mixed—Embracing many single type in good color assortment. **Pkt., 10c; 1/4 oz., 30c.**



Dianthus

X. DIANTHUS SWEET WIVELSFIELD

(DIANTHUS ALLWOODII x D. BARBATUS)—A new hardy annual, good for borders, as a cutflower, and especially adapted for rock gardens. **Pkt., 25c.**

EVERLASTINGS

Winter bouquets of your own growing make an attractive present for a friend, besides supplying during the long, cold winter, when flowers are scarce, a bit of brightness for your own home. Cut before fully expanded, bunch like sweet peas and hang on a line in a warm, dark, dry room. They will dry thoroughly in ten days.

ACROCLINIUM ROSEUM (Double)—Two feet. **Pkt., 10c.**

HELICHRYSUM (Strawflower). Special Mixed. **Pkt., 10c.**

EUPHORBIA

(SNOW ON THE MOUNTAIN)—Strong growing annuals, for beds of tall-growing plants or mixed borders; the flowers are inconspicuous; the foliage, however, is exceedingly ornamental.

VARIETA—Two feet. Remarkably distinct plant; very showy with its foliage edged white and green. **Pkt., 10c.**

FORGET-ME-NOT—See Myosotis.

Annual Flower Seeds



FRAGRANT FLOWERS	
Alyssum	Pinks
Centaurea	Scabiosa
Carnation	Stocks
Heliotrope	Sweet Peas
Mignonette	Sweet William
Pansies	

ESCHOLTZIA (California Poppy) 1 ft.

The State flower of California. A bright, free-flowing plant of low spreading growth with finely cut silvery foliage. Sow the seed where the plants are to remain.

AURANTIACA—The true California poppy. Color is deep orange. **Pkt., 10c; oz., 30c.**

MIXED NEW VARIETIES—A mixture of all the new varieties, containing new colors ranging from white to dark crimson. Unexcelled for bedding and massing. **Pkt., 10c; ½ oz., 25c.**

X. GILIA

CAPITATA—Graceful annual, growing to a height of about 2 feet and bearing beautiful, globular flowers about one inch in diameter. Color a rich lavender blue. Foliage is feathery and very pretty. Easily grown and very effective for mixing with bouquets. Sow seed where plants are to remain. **Pkt., 10c; oz., 30c.**

TRICOLOR (Birds Eyes)—Dainty annual about 1 foot high. The flowers are lavender, purple spotted with yellow center. **Pkt., 10c; ½ oz., 30c.**

GODETIA

Their beautiful satiny, open flowers, covering a wide range of colors, produce a delightful effect in masses or borders. They bear good flowers even in shaded places where so few flowers can be grown, and are better in the cooler sections, and not too rich soil. Hardy annuals. 1 foot.

FINEST MIXED—All colors. **Pkt., 10c.**

GOURD

CULTURE—Gourds are tender annuals, of trailing or climbing habit. The seed should not be planted until the ground is warm. Plant in hills and cultivate as cucumbers. Leave only two plants in a hill, and allow the vines to ramble or train over a trellis for shading windows. A mixture of novel shapes and colors. **Pkt., 10c; oz., 25c.**

X. GRASSES (Ornamental)

The ornamental Grasses serve the double purpose of rendering the mixed flower-bed or border attractive during the summer and for the use of the spikes or panicles in a dried state in winter bouquets. **Mixed, 2 to 5 feet. Pkt., 10c; ¼ oz., 30c.**

GAILLARDIA (Blanket Flowers)

GRANDIFLORA—Hary annual, 2 feet, blooming first season. Flowers large and flat; yellow and orange, with center and rings of varying extent in shades of red and maroon.

PICTA MIXED—Annual, 1½ feet. Double and single flowers of many color shades. **Pkt., 10c.**

GYPHOPHILA (Baby's Breath)

Delicate stems and foliage in rounded clumps; profusely sprinkled with tiny star-bloom. These misty panicles are exquisite "mixers" with other flowers, either in bouquets or in the garden.

ELEGANS—Annual. To provide continuance of bloom, should be sown several times. **Pkt., 10c; ½ oz., 15c; oz., 25c.**

ELEGANS DELICATE PINK—A pretty blush pink form of the above, and equally as valuable for cutting; 18 inches. **Per oz., 30c; pkt., 10c.**

For Perennial Gypsophila, See page 44.

HELICHRYSUM (Straw Flower)

MONSTROSUM Fl. Pl.—One of the best of "Everlastings." Exceedingly effective double flowers in rich glittering colors, making a fine display in beds or borders, but especially grown to dry and use in baskets and vases through the winter; when wanted for this purpose they should be cut with as long stems as possible, and when the blooms are about one-third open take off all foliage, tie in bunches and hang head downwards in some dark, dry place until cured; they succeed in any good garden soil; give them plenty of room to develop, planting not closer than 12 inches apart; hardy annuals; 2½ feet. We offer the following choice colors:

MIXED—All colors—¼ oz., 25c; oz., 75c; pkt., 10c.

HUNNEMANNIA

FUMARIAEFOLIA (Bush Escholtzia, or Yellow Tulip Poppy)—1½ ft. The plants grow into a shrubby bush and produce their large cup-shaped flowers 3 in. across on stems 12 in. long. The color is of clear, bright yellow, the petals are broad and crinkled, like crushed satin. The cut blooms keeps in water two weeks. **Pkt., 10c; ¼ oz., 25c.**



Gaillardia—Picta Mixed

Annual Flower Seeds

HELIOTROPE

Beautiful flowering plant with fragrant flowers, forming in clusters. Blooms the first season from seed if sown early. Can also be grown as a pot plant. **BAILEY'S SPECIAL MIXTURE. Pkt., 10c; 1/4 oz., 35c.**

IPOMOEA (Moon Flower)

Splendid, rapid growing climbers. The flowers are beautiful and varied and resemble giant Morning Glories. The foliage is luxuriant and makes a growth of 10 to 30 feet a season. The seed of several varieties, especially the moon flowers, should have the outer shell punctured and then soaked in water for twelve hours or more to germinate it. **Pkt., 10c; 1/2 oz., 30c.**

JAPANESE HOP VINE

A rapid growing ornamental climber covering arbors, trellises, etc., in one season. The foliage resembles the common Hop and is very luxuriant, making a dense vine. Will stand extreme heat, and remain green until frost. An annual.

JAPONICUS—Green foliage and a strong grower. Plant seed in Spring after soil has begun to warm. **Pkt., 10c; 1/4 oz., 25c.**

KOCHIA

THE NEW GIANT (Summer Cypress, Burning Bush)—Grows 2 to 2 1/2 feet high and resembles a close-clipped ornamental evergreen. The plant may be grown singly or in the form of a hedge or background. In early Autumn the whole bush becomes carmine or blood-red, whence the name of Mexican Fire Plant, Burning Bush, etc. **1/2 oz., 30c; pkt., 10c.**

KUDZU VINE

(*Pueraria Thumbergiana*) H.A.—One of the most rapid growing vines known, often making 40 feet in a season. It may be trimmed frequently for stock feed. All kinds of animals eat it readily, especially good for milch cows and goats. The seed is slow in germinating and should be punctured or soaked over night in warm water. **Pkt., 10c.**

LANTANA

HYBRIDA, MIXED—2 ft. Shrubby plant with Verbena-like flowers in shades of white, red and yellow. May be grown in pots or set out in summer, remains in bloom late in autumn. They have an agreeable aromatic perfume. **Pkt., 10c; 1/4 oz., 30c.**

X. LINARIA

MAROCCANA MIXED—Annual growing about 1 foot high producing graceful spikes of varied colored flowers. They are of easy culture and once established will grow to good size plants and produce a wealth of bloom. Sow in flats and transplant. **Pkt., 15c; 1/4 oz., 25c.**

LINUM (Scarlet Flax)

GRANDIFLORUM RUBRUM—A hardy annual of slender and graceful appearance with fine foliage and bright red flowers. It makes beautiful beds or borders and is largely used for cut flowers. Scarlet Flax makes a fine fall and winter flower, blooming profusely for several months. May also be sown in the spring. Height, 1 1/2 to 3 feet. **Pkt., 10c; oz., 40c; 1/4 lb., \$1.00.**

LARKSPUR

Our double flowering varieties, with their long spikes, are excellent for cut flowers. They should be planted in beds, as a background for other small plants. With the great variety of colors one may carry out most any color scheme desired, and the bright shades will add a touch of beauty to the garden that will be a pleasure to note. They are easily grown and we know of nothing that will produce a greater show.

DOUBLE TALL BRANCHING ANNUAL MIXED—A wonderful selection of the finest and rarest varieties. **Pkt., 10c; oz., 75c.**

Also in the following straight colors: Light Blue, Dark Blue, Exquisite Pink, Lilac, Lustrus Carmine. Price: **Per pkt., 20c; 1/4 oz., 75c.**

LILIUM REGALE

This Lily may readily be grown from seed. The flowers inside are canary yellow fading to white and suffused pink. Outside they are white shaded purple. Very profuse bloomer. Lift the bulbets in the fall and replant deeper. **Pkt., 25c.**

LUPINUS—2 feet

Free flowering, easily grown annuals, with long, graceful spikes of rich and various colored pea-shaped flowers. The fine, dark, glossy foliage of the Lupin makes an admirable foil and background for the long blooming spikes of blue, white, yellow and rose; valuable for mixed borders, beds and for cutting; prefers a little shade.

TALL ANNUAL VARIETIES, MIXED—1 oz., 30c; Pkt., 10c.

X. LEPTOSYNE

MARITIMA—20 in. A cliff plant from California with graceful feathery foliage and large Dahlia-like flowers, yellow with golden center. Fine for cutting. Treat as a half-hardy annual and give a sunny situation. **Pkt., 10c.**

MARVEL OF PERU (Four o'Clocks)

Two feet—This is another good old-fashioned flower of bushy habit, bearing hundreds of flowers during the season, of white, yellow, crimson and violet. Very charming when used as a hedge plant, rivaling the privet, with its glossy foliage very closely set and dotted all over in the afternoon with a multitude of fairy flowers. It is a little known fact that roots of these may be lifted in the fall and stored like Dahlias and the tubers planted in spring. It will result in larger plants, stronger, and with more flowers.

BAILEY'S SUPERIOR MIXED. Pkt., 10c.

Make Your Own Assortments of Flower Seeds at Reduced Prices

We are glad to extend to you the advantage of reduced prices for any assortment of your own choice in accordance with the following Special Offer:

We will send any

Three.....	10c packets for.....	25c
Six.....	10c packets for.....	50c
Thirteen.....	10c packets for.....	\$1.00

or any

Two.....	15c packets for.....	25c
Four.....	15c packets for.....	50c
Nine.....	15c packets for.....	\$1.00

X. MYOSOTIS (Forget-Me-Not) 12 in.

They are considered among the best spring flowers and grouped with Pansies and Daisies the most lovely combinations may be obtained. The tall varieties are of trailing habit and adapted to covering large patches, which they transform into a sea of blue. Respond to good treatment and flourish in shady, moist situations. The national flower of Belgium.

ALPESTRIS BLUE. Trailing habit. Pkt., 10c.

Annual Flower Seeds

X. LOBELIA

This hardy annual grows four to six inches high, is of compact growth, and literally covered with small, bright flowers. By cutting back the plants during the summer and giving plenty of water they may be kept in flower all summer. Used for ribbon work and borders or hanging baskets.

CRYSTAL PALACE—Undoubtedly the finest dwarf blue Lobelia for bedding. Plants very compact, profusely covered with rich, blue flowers. Height, 4 inches. **Pkt., 10c.**

BARNARD'S PERPETUAL—Dwarf blue, white eye. **Pkt., 10c.**

X. MIGNONETTE

Hardy annual, growing 6 to 12 inches high and bearing pyramid-shaped spikes, exceedingly fragrant. The seeds may be sown from early spring until fall for a succession of bloom. It is used for bedding, borders, and cut flowers.

MACHET MIXED—A dwarf compact variety, with large stubby spikes covered with copper-red flowers. **Pkt., 10c; oz., 30c.**

MORNING GLORY (Convolvulus)

Free flowering, rich and varied colored flowers. The climbers are very useful for covering lattice work, verandas, etc., where they are exceedingly effective. Soak the seed for several hours in warm water before planting.

MAJOR TALL MIXED—Attains a height of 15 feet or more. **Pkt., 10c; oz., 20c.**

IMPERIAL JAPANESE MORNING GLORY—The best Morning Glory for strong growth and varying colors. Height, 15 to 20 feet. **Pkt., 10c; oz., 25c.**

X. NEMOPHILA

A hardy annual, growing about six inches high. The blossoms are cup-shaped and the colors are blue, white, lavender and spotted. The seed may be sown in March and is very valuable for carpet bedding.

CHOICE MIXTURE. Pkt., 10c; 3 pkts., 25c.

NIGELIA

(LOVE-IN-A-MIST) — A hardy annual, one foot high, with finely cut foliage. Oddly shaped blossoms in blue and white, and curious seed pods. Of easy culture.

MISS JEKYLL — Long stemmed flowers which are of a clear corn-flower blue; elegant foliage; height, 18 inches. **Pkt., 10c.**

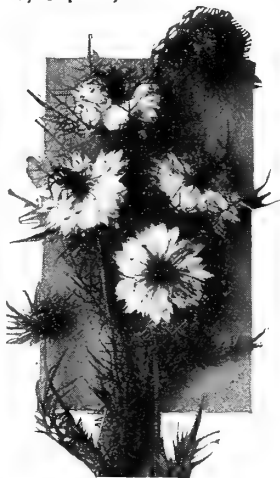

Nigelia

MOURNING BRIDE—See Scabiosa.

FOR HANGING BASKETS AND WINDOW BOXES

Ageratum	Dusty Miller	Pansies
Alyssum	Heliotrope	Petunias (Balcony)
Candytuft	Ice Plant	Vinca
Coleus	Nasturtium	

MARIGOLD (Tagetes)

In late summer, when many bedding plants are past their prime, Marigolds afford a wealth of color that is simply invaluable. The African varieties produce large self-colored blossoms on tall plants; the French are smaller, but the colors and markings are very interesting, some of the varieties being elegantly striped and spotted. The Single French and the Dwarf Single French Marigolds hold the chief place in the class.



Marigold—Tall African

DOUBLE AFRICAN MARIGOLDS

Splendid for beds. The tall varieties grow about three feet tall.

ORANGE PRINCE—Large, perfect double quilled flower of a rich, deep golden-orange color; the finest of all and very showy. **½ oz., 50c; pkt., 10c.**

LEMON QUEEN—A counterpart of Orange Prince, except in color, which is a soft lemon-yellow. **Pkt., 10c; ½ oz., 50c.**

AFRICAN—Finest mixed. The best tall varieties, with large, double blossoms in all shades of yellow and orange. **Pkt., 10c; ½ oz., 35c.**

X. DWARF FRENCH MARIGOLDS

Few annuals are as effective as the French Marigolds or flower for so long a period; they all form dense bushes not over 12 inches high, and are unequalled for borders or beds.

LEGION OF HONOR—Single, very dainty. **Pkt., 10c.**

FRENCH MIXED—A splendid mixture saved from fine double flowers; all colors. **Pkt., 10c; ½ oz., 35c.**

MEXICAN MARIGOLD (Signata Pumila)—10 in. A miniature Marigold forming compact little plants and completely covered with flowers, which are bright yellow with brown stripe down the center of each petal. Very striking for edgings. Sow the seed in spring in boxes and transplant. **Pkt., 10c.**

Annual Flower Seeds

NASTURTIUMS

These favorite and well known flowers are popular because of the great variety of colors which may be obtained with very little labor. They are not particular as to soil, fertility or cultivation and may be seen at the beach resorts growing in banks of pure sand where they get little or no attention. If you have an unsightly spot, plant Nasturtiums and convert it into a beauty spot. The Dwarf varieties may be used for bedding and borders while the tall climbing varieties may be used for covering unsightly fences and fence corners. The nasturtium is known to most every one, but few people appreciate its real value for the uses we have described. They will bloom in a few weeks after planting and will continue until cut down by the frost.

X. TOM THUMB OR DWARF TYPES

AURORA—Chrome yellow blotched crimson.

BEAUTY—Scarlet splashed canary.

BRONZE—Burnt bronze color, dark leaved.

EMPRESS OF INDIA—Very dark leaves, crimson flowers.

GOLDEN KING—A golden yellow.

Price each of the above—pkt., 10c; oz., 20c; ¼ lb., 50c.

CLIMBING OR TALL TYPES

VESUVIUS OR SALMON QUEEN—Salmony rose; exquisite.

CHAMELEON (Coquette)—Choice mixture of rare colors

BRILLIANT—Geranium scarlet. Fine.

TWILIGHT—Yellow, marbled salmon-rose.

SCHULZI—Rich deep scarlet.

Price each of the above—pkt., 10c; oz., 20c; ¼ lb., 50c.

BEST TALL MIXED—Pkt., 10c; oz., 15c; ¼ lb., 40c; lb., \$1.25.

NEW DOUBLE SWEET-SCENTED NASTURTIUM

GOLDEN GLEAM—This unique novelty in Nasturtiums is offered for the first time. The plant forms a vigorous, large bush which throws out runners averaging 18 in. The flowers are double, delightfully fragrant and of an attractive golden-yellow color. When at full bloom the entire plant is a blaze of color. Pkt., 25c.

NICOTIANA, OR FLOWERING TOBACCO

A hardy annual growing 3 to 4 feet high and of branching habit. The plants are covered with the slender tubular flowers all summer. They may be used as a back ground or as single specimens. Popular for its evening fragrance.

SANDERAE MIXED—A new, large flowering type, with various bright-colored blossoms. Pkt., 10c; ½ oz., 30c.

PENTSTEMON

SENSATION—Although this is a half hardy perennial it can easily be grown as an annual. If sown in heat in February or March, they will flower freely the first year, producing large spikes of handsome gloxinia-like flowers. Often 2 in. across and in the most brilliant and varied colors, many of which are beautifully edged with a fine contrasting color. Per Pkt., 25c.

X. PYRETHRUM

AUREUM (Golden Feather)—A conspicuous, beautiful 6-inch edging plant, the dense and feathery foliage a bright golden-yellow. Most successfully treated as an annual. Pkt., 10c; ½ oz., 30c.

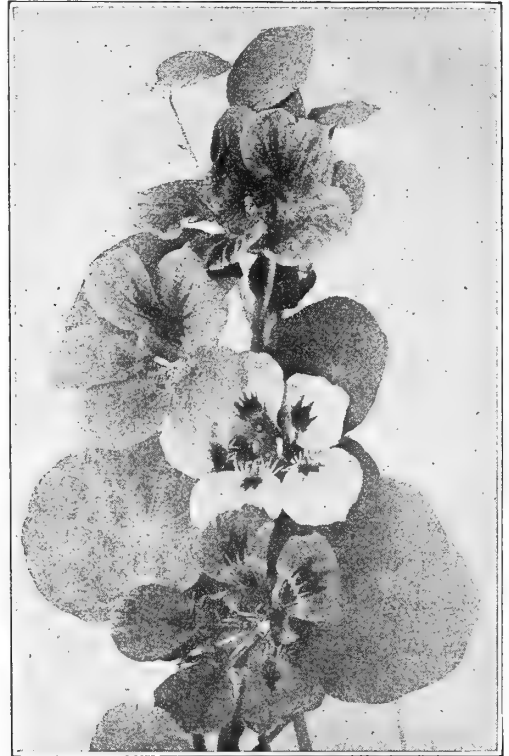

PHLOX DRUMMONDI

One of the most beautiful and easiest grown of our hardy garden annuals. The flowers are produced in large trusses and may be had in many lovely colors. The seed may be sown in boxes and transplanted when danger of frost is over or may later be sown in the open. They make a very effective show when grown in masses or borders.

LARGE FLOWERING GRANDIFLORA—A fine type having large heads of bloom and growing 15 inches in height. This variety may be used for cutting. Pkt., 10c.

X. PORTULACCA

Beautiful race of dwarf plants bearing glossy cup-shaped flowers in brilliant colors, fine for rock work as they grow and bloom freely in dry, hot locations where almost any other plant would soon die. Easily transplanted—sow in May when ground is warm and soon one of the loveliest of floral carpets will appear. Sow between stepping stones.

FINEST SINGLE MIXED—All colors. Pkt., 10c; ¼ oz., 20c.

IMPORTED DOUBLE GIANT, MIXED—Pkt., 10c; ½ oz., 50c.

Annual Flower Seeds

POPPIES

Poppies are noted for their satiny flowers of silk-like texture, in many brilliant color combinations. The foliage is delicate and the blossoms are airily poised on slender stems. If the flowers are gathered early in the morning when the dew is on them, they will remain fresh in water all day. Plant the seed in succession two weeks apart for a continuous bloom all summer. Mix seed with sand before sowing so as to distribute the seed thinly and evenly.

SINGLE ANNUAL POPPIES

AMERICAN LEGION—This is the variety that has been adopted by the American Legion as its official flower. The bright, scarlet-red blooms are most brilliant in full sunshine. A very free and continuous bloomer. Pkt., 10c; ¼ oz., 25c.

SINGLE ANNUAL MIXED—A collection of many bright colored types, making a veritable riot of color. Pkt., 10c; 3 pks., 25c; ½ oz., 25c.

SHIRLEY POPPIES—Silk or Ghost; have beautiful satiny flowers of various colors, all with white centers, which makes the plants very attractive. Foliage is hairy and finely cut.

SHIRLEY MIXED—Pkt., 10c; 3 pks., 25c; ½ oz., 35c.

DOUBLE ANNUAL POPPIES

FINEST DOUBLE MIXED—Carnation-like flowers. Pkt., 10c; 3 pks., 25c; ½ oz., 20c.

ORIENTAL POPPY

For gorgeous coloring the Oriental Poppies have few rivals among hardy plants. They produce magnificent effect in shrubberies and herbaceous borders.

ANNUAL ORIENTAL—This new strain will bloom the first year from seed if sown early. Pkt., 10c.



Oriental Poppies



Bailey's Giant Pansies

BAILEY'S GIANT PANSIES

Pansies like cool weather, and the best way to grow them in the north is to start them in the late summer and carry the plants over the winter in a cold frame. The plants will then come into flower with the first tulips. The violas will live over winter with a heavy mulch for protection, and are splendid for bedding.

STEELE'S MASTODON MIXED—The world's acknowledged finest mixture of Pansies, direct from the originator. Pkt., 25c; 1/16 oz., \$1.00.

STEELE'S GREENHOUSE MIXED—A special mixture for those desiring a wide range of colors. Pkt., 25c; 1/16 oz., \$1.00.

GIANT TRIMARDEUA—These giants have a complete color range, running more to the darker shades. Our stock is from Europe's best grower. Pkt., 10c; 6 pks., 50c; ¼ oz., 75c.

BAILEY'S BEDDING MIXED—Great diversity of colors, free flowering, ideal for bedding or masses, flowers, however, are slightly smaller than giant sorts. Pkt., 10c; ⅛ oz., 40c.

X. TUFTED OR SCOTCH PANSIES (Viola Cornuta)

Though the flowers are not as large as the regular pansies, they bloom so freely that many people consider them superior where a mass of color is desired. The plants bloom for a long period and the colors are particularly clear and distinct. The flowers are light and graceful, and not so stiff as those of the regular pansy.

ADMIRATION—Violet-blue flowers. Very free bloomer.
LUTEA—Brilliant yellow, very showy in masses or beds. Long duration of bloom.

CORNUTA MIXED—A well balanced mixture of the best varieties. Prices on all the above: Pkt., 10c; ⅛ oz., 35c.

FOR CUT FLOWERS

Acroclinium	Centaurea	Didiscus	Poppies
Asters	Chrysanthe- inum	Geum	Salvia
Brachycome		Gypsophila	Scabiosa
Candytuft	Coreopsis	Larkspur	Snappedragons
Carnation	Cosmos	Lupines	Stocks
Calendula	Dahlias	Marigolds	Sweet Peas
Calliopsis	Daisies	Mignonette	Zinnias
		Pinks	

Annual Flower Seeds

X. PETUNIA

A splendid race of plants, rich and varied colors, and profuse flowering with their charming and tender looking flowers, they are very beautiful for groups in the open. Sow seed early in spring, scatter thinly on an even surface and barely cover the seed with sand. If intended for the open ground, plant out into a frame to be kept until planting-out time. If for pots, pot singly into small pots in strong, rich soil mixed with sand and shift as the plants grow larger.

In starting Petunia seed it is well to remember the rule that small flower seeds should be planted to a depth of about twice the breadth of the seed itself, which means that these should be merely pressed into the soil and receive a very light covering of sand. A burlap bag placed on top the seed bed will assist in germination. Remove the bag when sprouts appear and keep thoroughly moist. Dust with sulphur to prevent "damping off." When planting out double or ruffled varieties it is advisable to use the smaller plants in preference to strong ones.

RUFFLED AND FRINGED VARIETIES

THEODOSIA—Very fascinating fringed petunia of a soft rose pink, beautifully veined. **Pkt., 50c.**

FLUFFY RUFFLED GIANTS—Flowers of extraordinary size and substance, and distinguished from the large flowering fringed section by the deep fluting, giving it the appearance as is artistically ruffled, and in addition to the ruffling, a very fine fringed edging, making a very handsome flower. **Pkt., of 250 seeds, 50c.**

GIANTS OF CALIFORNIA—A magnificent strain of ruffled and fringed petunias producing an array of glorious colors which will be appreciated by all growers of petunias. **Pkt., 25c.**

FANCY DOUBLE VARIETIES

SUPERB DOUBLE FRINGED MIXED—One of the finest strains of Petunias in existence. The double flowers are very large, full and symmetrically formed, having the edges of the petals beautifully fringed. **Pkt., 50c.**

SINGLE BEDDING PETUNIAS

All the following are wonderfully effective in beds, borders, window boxes, etc.

GENERAL DODDS—Velvety blood red. **Pkt., 10c; 1/8 oz., 50c.**

NANA ERECTA—Crimson. **Pkt., 10c; 1/8 oz., 50c.**

ROSY MORN—Pink, white throat, select. **Pkt., 10c; 1/8 oz., 50c.**

BALCONY MIXED

A splendid large and free flowering type either for window boxes, vases, hanging baskets, etc., the flowers average 3 inches across and make a very effective display over a long season. **Pkt., 10c; 1/8 oz., 75c.**

RAINBOW CORN (Zea Japonica Variegata)

Ornamental foliage plant, highly effective and very interesting; grows about 5 feet high, quite bushy, variegated leaves striped with bright green, silvery white, rosy purple and sulphur yellow. **Pkt., 10c; oz., 25c.**

RICINUS (Castor Bean)

Stately, strong growing plants, with very ornamental foliage, well adapted as center plants of groups of Cannas, Dahlias, etc. Moles are troublesome in many gardens, but they may be kept away by planting Castor Beans in the borders.

ZANZIBARIENSIS MIXED—10 to 12 ft. The ornamental leaves, beautifully lobed, are 2 1/2 to 4 ft. across. Each plant makes a perfect pyramid of foliage. **1 oz., 20c; pkt., 10c.**

CAMBODGENSIS—6 to 8 ft. Large palm-like leaves of darkest maroon; stalk nearly black. **1 oz., 20c; pkt., 10c.**

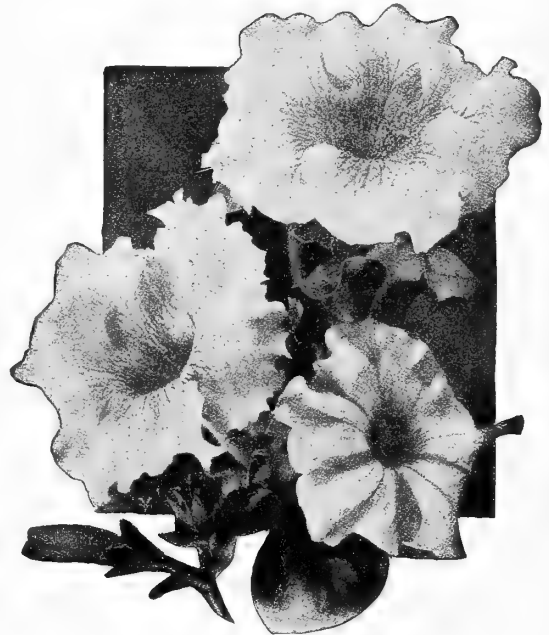

Bailey's Hybrid Petunia

Bailey's Petunias are offered with pardonable pride—not only has the size of the blooms been increased to undreamed of proportions, but the color scale represents unusual tones and combinations of shades.

X. SANVITALIA

PROCUMBENS FL. PL.—6 in. Sanvitalia flowers are much like tiny Zinnias, being golden-yellow with very dark purple centers, some of them single and others double. The plants grow only six inches tall, or rather they are prostrate and spread over the soil instead of growing upward. They start blooming in June and continue until frost. **Pkt., 10c.**

SCHIZANTHUS

This is one of the daintiest of annuals. The seed germinates readily and in a few weeks the plant is a mass of small but bright flowers in a bewildering range of colors, all blotched and marked in contrasting shades. The foliage is delicate and fern-like. It may be sown in spring for garden decoration or may be seeded in fall in pots in the conservatory or house for spring blooming. **Pkt., 10c.**

Annual Flower Seeds

RUDBECKIA

BICOLOR SUPERBA—These hardy annuals are of easy culture and produce an abundance of flowers. The flowers have a cone in the center surrounded by yellow and brown petals. These bright flowers are borne gracefully on long stems, and are especially recommended for cutting. **Pkt., 10c; ¼ oz., 30c.**

SALPIGLOSSIS (Painted Glories)

Highly ornamental half-hardy annual with large veined, funnel-shaped flowers; much prized for cutting; very showy in beds or border. A bed of these beautiful plants is one of the most striking features of the garden during June, July and August.

GLOXINIAFLORA MIXED—A special selection. The flowers are large and fantastically veined. **Pkt., 15c; ¼ oz., 45c.**



Sunflower

SUNFLOWER

(HELIANTHUS)—These comprise plants of majestic growth and immense showy flowers, suitable for shrubberies, woodlands, wild gardens and subtropical gardening. **Chrysanthemum Flowered Double.** 6 ft. Golden yellow flowers. **Pkt., 10c.**

SALVIA

(SCARLET SAGE)—Annual. The scarlet sage has been a favorite bedding plant for a long time, bearing long spikes of flowers in great profusion from July till frost, seeds should be sown as early as possible indoors, and the young plants transferred to their flowering location when the weather is settled and warm. Nothing equals *Salvias* for their rich, vivid coloring for bedding.

FIREBALL—One and one-half feet. The bushy plant is covered with a great number of flower spikes of the most fiery scarlet. The plants branch freely, the side shoots often producing 4 to 6 flowering spikes. **Pkt., 15c**

SPLENDENS (Scarlet Sage)—Beautiful bright scarlet; 3 feet. **Pkt., 10c; ¼ oz., 75c.**

America Because of its uniform growth coupled with profuse and continuous bloom, this comparatively new variety is particularly valuable for extensive bedding or formal lines. **Pkt., 15c.**

CLARA BEDMAN (Bonfire)—It grows about 2 feet high and as many broad, and very compact. Its long spikes of fiery scarlet flowers stand up stiff and erect well above the foliage. **Pkt., 10 cents.**

SPLENDENS—One of the most gorgeous of annuals, blooming readily throughout the summer and fall. The plants grow from 1½ to 3 feet in height, inclined to branch freely towards the top, are completely covered with showy sprays of bright scarlet flowers until cut down by frosts. **Pkt., 10c; ⅛ oz., 35c; ¼ oz., 65c.**

LOMA makes more gorgeous flowers, shrubs and plants—odorless, quick acting.

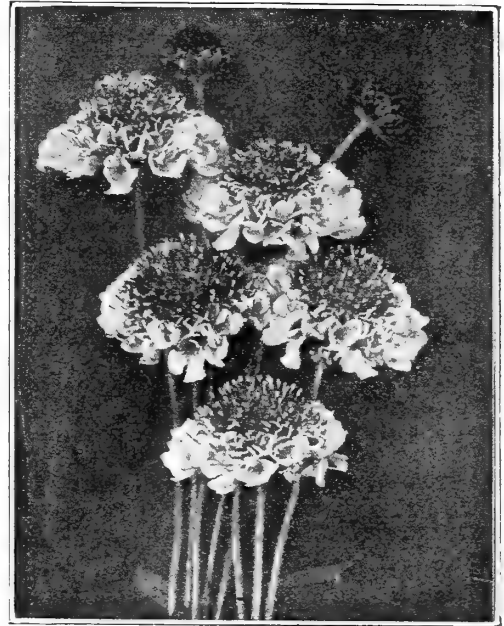

Scabiosa

SCABIOSA

The flowers are large and vary from a lovely light blue to deepest red. They are borne on long, graceful stems and produce abundantly from spring until autumn. They are especially recommended for cutting. Sow seed in boxes and transplant or sow in open ground after frost is over, and thin to 15 inches apart. Height, 3 to 4 feet. **Pkt., 10c; ¼ oz., 50c.**

MOURNING BRIDE, PIN CUSHION—An old garden favorite and which has been much improved recently.

STOCKS

The Stocks represent all the desirable qualities of a flower. The plants have a good habit, fine, dull or glossy leaves. The flowers appear on long, stiff stalks like small rosettes, are exceedingly fragrant and range through a most complete scale of all the soft and distinct shades.

Dwarf German (Ten Weeks)—These are the favorite type for bedding, growing one foot high. Finest Mixed Colors. **Pkt., 10c.**

GIANT SPENCER SWEET PEAS



Bailey Giant Spencer Sweet Peas

BAILEY'S GIANT FLOWERING SPENCER SWEET PEAS

These varieties cover practically every range of color available to date in Sweet Peas.

- BARBARA**—Fine Salmon.
- CONSTANCE HINTON**—Mammoth White, the best pure white.
- ELEGANCE**—New Blush Lilac, suffused pink.
- FIERY CROSS**—Orange Cerise, Very desirable.
- HERCULES**—A mammoth rosy pink.
- IMPROVED FREDERICK AUSTIN**—Gigantic Lavender.
- MARGARET ATLEE**—Giant Buff Pink.
- MARY PICKFORD**—New Dainty Cream Pink, suffused salmon.
- MATCHLESS**—Cream.
- SUNSET**—Bright Rose, Amber background.
- THE PRINCE**—Crimson.
- HAWLMARK**—Cerise.

Sweet Peas are undoubtedly the most generally cultivated flowering annuals in America today, and justly so. The Spencer or Orchid Flowering Types are such an improvement over the older sorts that there is no comparison and for that reason we stock the Spencer varieties exclusively. Bailey's Spencer Sweet Peas are grown under contract by the most reliable growers and are carefully selected for quality of bloom and brilliancy of color.

Culture The Sweet Pea delights in a soil inclined to be clayey. The best season to sow the seed is as soon in the spring as the ground can be worked. Late sowing produces rank growth, but few flowers. Dig a trench a foot deep by 16 or 18 inches wide and mix in it 6 inches of top soil with old manure. In this plant your seed in two rows, dropping one every inch or two; then cover with two inches of soil, gradually filling the trench as they grow. One side has to be a little lower to allow the surplus water to drain off. The flowers must be picked every day if you want them to bloom through the summer. Bone dust and nitrate of soda will hasten the time of flowering.

- ASCOT**—Bright Pink.
- AVALANCHE**—Giant White
- BRILLIANT ROSE** — Tyrian Rose.
- CHARMING**—Rosy Cerise.
- CRIMSON KING** — Deep Crimson.
- DEL MONTE** — Salmon-Cerise Pink.
- FLAMINGO**—Cerise Scarlet
- GLENEAGLES** — Giant Lavender.
- MODEL**—White.
- PINKIE**—The largest Rose Pink.
- PRINCE OF ORANGE**—Deep Orange.
- REFLECTION**—Clear Blue.
- R. F. FELTON**—Lavender
- ROYAL SALUTE** — Deep Cerise.

- WEMBLEY**—Lavender-Plumbago Blue.
 - WHAT JOY**—Cream.
- Prices for Any of the Above—Pkt., 10c; oz., 25c; ¼ lb., 90c; lb., \$3.00.
- MRS. TOM JONES**—New Bright Delphinium Blue.
 - ROYAL SCOTT**—New glowing orange scarlet.
 - THE CARDINAL**—Intense poppy scarlet.
 - WARRIOR**—Deep maroon.
- Prices for any of the above: Pkt., 10c; 6 pkts., 50c; oz., 25c; ¼ lb., 90c; lb., \$3.00.

Bailey's Gold Medal Mixture of Giant Spencer Sweet Peas

A beautiful blend of only the largest and brightest colored Spencers. Including all the standard Spencer's of merit and ALL THE VERY LATEST NOVELTIES. A truly wonderful mixture of the finest Sweet Peas than can be secured. Per pkt., 10c; 6 pkts., 50c; oz., 20c; 2 ozs., 35c; ¼ lb., 60c; lb., \$1.75.

Annual Flower Seeds

SCARLET RUNNER BEANS

SCARLET RUNNERS—A great favorite in England and Europe, not only as an ornamental climber, but for the delicious, edible beans which succeed the spray of bright scarlet pea-shaped blossoms. Lb., 53c; pkt., 10c.

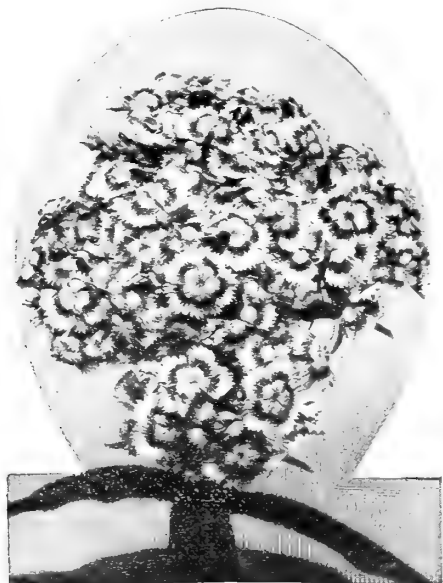

Annual Sweet William

SWEET WILLIAM (Annual Varieties)

The new annual Sweet William rivals the old perennial variety in size of flowers and length of blooming season. Bailey's stock is from the originator. Pkt., 10c.

STATICE

SINUATA—An everlasting flower which is increasing in popularity. The plants throw large sprays of flowers which may be dried and make fine winter bouquets. It may be planted both in the spring and late summer. The seed should be kept quite moist until germinated. Mixed, Pkt., 10c.

X. VINCA

ROSEA (Madagascar Periwinkle)—An attractive and ornamental plant. Very good for bedding and borders. It is free blooming and makes a fine cut flower, all the buds opening in water. It also makes a fine pot plant. Seed may be sown early in spring in seed boxes or in the open ground after danger of frost is over. Flowers are rose, pink and white. Pkt., 10c.

THUNBERGIA

ALATA, MIXED (Black-Eyed Susan)—5 ft. A lovely trailing plant with large showy flowers. It will trail over the ground, forming a dense mat of foliage and flowers. Colors range through all shades of yellow, orange, buff, to pure white, mostly with jet-black centers, or eyes, which are very effective. $\frac{1}{8}$ oz., 30c; pkt., 10c.



Verbena—Mammoth Flowering Mixed

VERBENA

A hardy annual of trailing habit and one of the finest and best known for beds, parkings, etc. The colors are brilliant and varied and the new large flowered strains are handsome as cut flowers. The flowers are fragrant and produced freely throughout most of the year. They will stand much neglect after established, requiring but little water. Plant in seed boxes and transplant to a sunny situation, or may be sown in open ground during warm weather.

BAILEY'S MAMMOTH FLOWERING MIXED—Pkt., 10c; $\frac{1}{4}$ oz., 75c.

X. Verbena Venosa 1 ft. Largely used for bedding purposes, strong, thrifty grower, covered with bright purple and heliotrope flowers. Used extensively as a bedding plant with alyssum as a ground cover for the heliotrope like flowers. Pkt., 10c; $\frac{1}{8}$ oz., 30c.

X. VIRGINIA STOCK

MIXED—6 in. Sown early, these pretty annuals are gay in the period between the spring and summer flowers, their fresh bright colors in edgings and beds producing a charming effect. $\frac{1}{4}$ lb., 60c; oz., 25c; $\frac{1}{2}$ oz., 15c; pkt., 10c.

X. WALLFLOWER (Goldlack)—1½ feet

Wallflowers should be better known. Their adaptability for pot culture and out-door bedding and the peculiar sweet fragrance of their flowers should win favor. The oriental coloring of the flowers in their rich reds and yellows is very effective. They are easily grown and last long as cut flowers. Not hardy in the Northern States, should be wintered in cold frames. Single Mixed—Pkt., 10c.

WILD CUCUMBER

ECHINOCYSTIS LOBATA—This is the quickest growing climber on our list. Grows wild self-sown, in many parts of the west. It is thickly dotted over with pretty, white fragrant flowers, followed by an abundance of ornamental and prickly seed pods. May be sown on banks, where it will act as soil binder. $\frac{1}{4}$ lb., 75c; 1 oz., 25c; $\frac{1}{2}$ oz., 15c; pkt., 10c.

If you should have no use for this catalogue, please pass it on to some one interested in Gardening.

Annual Flower Seeds

ZINNIAS

The most gorgeous annuals with a wonderful range of color. Extremely double flowers with long stems and good keeping qualities, make this old-fashioned flower a joy in the garden. If you plant but one annual, plant this. May be taken up when in full bloom and transplanted without any visible effect. If grown in sunny spot in well fertilized soil and watered freely the flowers will be more completely double as lack of these stunts the plant and flowers are apt to revert to the old single type. Has no enemies, either insect or fungus.



California Giant Zinnia

CALIFORNIA GIANT ZINNIA (Double Flowered)

This magnificent new type of Zinnia promises to rival in size the now universally famous Dahlia Flowered strain. The enormous flowers often measuring 5 to 6 inches across, have smaller centers than the Dahlia Flowered and the petals, while not cupped, are symmetrically formed presenting an extremely graceful appearance.

Unsurpassed as a decoration for large vases.

CALIFORNIA GIANT MIXED—Fine mixture of all colors. Pkt., 15c; ¼ oz., 65c.

X. SMALL FLOWERED ZINNIAS

Double Lilliput or Pompon Zinias A very pretty type of compact habit not over 15 inches high, bearing in lavish profusion, small, densely double flowers on long stems, held well above the foliage. Makes a good line or bed and are of more than usual value for cutting.

FINEST MIXED—Containing all colors. Pkt., 10c; ¼ oz., 30 cents.

X. ZINNIA HAAGAENA

Of new introduction, dwarf, the plant carrying small prettily marked flowers. A variety when better known will have a big demand. Pkt., 25c; ¼ oz., 60c.

Double Dahlia Flowered Zinnias The plant of this new race are very sturdy and produce many flowers with stout stems. In formation the broad petals are closely imbricated, sometimes seeming almost to be piled one upon the other. The flowers often measure 4 inches in depth and 6 to 8 inches in diameter. In general appearance the flowers compare with the Show Dahlias.

Exquisite By far the most pleasing of our collection. Truly DAHLIA flowered as regards form and size. Color light rose with center a deep rose. (Tyrian Rose.)

Oriole We consider this the most beautiful of its class. It is an immense orange and gold bicolor, changing slightly as it ages, but at all times worthy of the beautiful bird for which it is named.

Crimson Monarch By far the largest and best of the red shades. Flowers often eight inches in diameter. Plants very vigorous. A marvelous production of extraordinary merit.

Meteor A rich, glowing deep red (Spinel Red) and the darkest of all the red shades. Fine form, with good depth of petal. Very large and more floriferous than other reds.

Purple Prince A fine, deep purple (Rhodanthe Purple) large and well-formed.

Polar Bear A very large pure white, the best white yet seen in Zinnias. True Dahlia forms.

Canary Bird A delicate shade of primrose—very large and holds its color well until out of bloom.

Prices on all separate colored Dahlia Flowered Zinnias. Pkt., 15c; 4 pkts., 50c; ½ oz., 35c.

Dahlia Flowered Mixed The world's finest mixture, embracing every conceivable shade, mammoth blooms that will be a riot of color from early summer till the heavy frost. Per pkt., 10c; 6 pkts., 50c; ½ oz., 25c.



Dahlia Flowering Zinnia

Wild Flower Garden Collection

This is a surprise collection, containing practically every annual in existence. Large borders, along carriage drives and woodland walks, shrubby borders, and the like, may be pleasingly brightened as a result of freely sowing mixed flower seeds. The expense involved is very nominal in comparison with the wealth of bloom obtained. Be careful not to sow the seeds too close together, as suitable space for plant development will contribute to the effectiveness of your planting.

DWARF SORTS—Growing from 12 to 18 inches high. Pkt., 10c; oz., 25c; ¼ lb., 75c.

Perennial Seeds and Plants

When planted once, perennials are permanent and the flowers become better as the plants grow older. We recommend sowing perennial seeds in the spring because the seeds germinate better in cooler weather and the seedlings have a better opportunity to develop into sturdy plants by fall which permits them to winter-over more successfully. The majority of perennials bloom the second year from seed, although some, like *Coreopsis* and *Gaillardia*, if sown early, bloom the first year. Some perennials are very slow and uneven of germination—seed such as perennial phlox may lie in the ground a year. Seeds and Plants Marked X Suitable for Rock Gardens.

AQUILEGIA (Columbine)

A hardy perennial of graceful habit growing about two feet high. The flowers are attractive and beautifully adapted for cut flowers. They may be successfully grown in partial shade. Fall sown seed will bloom the following spring. If sown in early spring will often flower the same season. Time required for seed to germinate is 12 to 60 days. Sow seeds in flats and transplant.

LONG SPURRED HYBRIDS, MIXED—This is the Elliott strain, conceded to be the finest grown. Colors are mixed, stems extra long, fine for cutting. **Pkt., 25c; 1/8 oz., \$1.00.**



Aquilegia or (Columbine)

X. ALYSSUM

Showy free flowering spring-blooming plants. Valuable for front row in border or rock garden.

SAXATILE COMPACTUM (Basket of Gold)—9 in. May-June. Producing masses of golden flowers very early. **Seeds, pkt., 10c.**

ANCHUSA

Stately and handsome perennials belonging to Forget-Me-Not family. The leaves are rough and hairy and the drooping flowers are borne in racemes on branching stems.

ITALICA, DROPMORE VARIETY—5 ft. June-July. Beautiful gentian-blue flowers, one of the best perennials. Thrives best in partial shade. **Seeds, pkt., 15c. Plants, 3 for \$1.00; doz., \$3.50.**

X. AMERIA (Thrift Sea Pink)

Dwarf growing perennials with grassy leaves and a tufted habit of growth. Flowers born in globular heads during May and July. Plants suitable for rock gardens, also edgings to borders.

FORMOSA. 9 in. Pretty Rose-Pink. Blooms early summer. **Pkt., 15c.**

X. ARABIS

ALPINA. 6 to 8 in. Pure white flowers densely cover this plant in April and May. Wherever you see a rock garden, you will always find this perennial. **Pkt., 10c.**

ANTHEMIS (Kelwayi)—2 feet

Free flowering perennials with elegantly cut foliage and large daisy-like flowers. Succeeds in poor soil but needs full sun. **Pkt., 10c.**

X. DWARF ALPINE ASTER

ALPINUS. Indispensable for the rockery or edge of hardy borders, grows 6 to 10 inches high, showy bluish-purple flowers in May and June. **Pkt., 25c.**

X. ACHILLEA (Milfoil or Yarrow)

PTARMICA, THE PEARL—Pure white, double flowers all summer. Prized for cutting. **Seed, pkt., 15c.**

X. TOMENTOSA. 6 to 8 inches. July to September. Bright yellow flowers. Excellent for rockeries. **Seed, pkt., 10c.**

BELLIS PERENNIS (Double Daisy)

(Bellis). These Giant double flowering perennial Daisies would hardly be recognized as the old-fashioned Daisy, so greatly have they been improved in size and texture—they deserve a place in every garden.

Giant White—Purest White. **Pkt. 25c.**
Monstrous Pink. **Pkt., 25c.**

Giant Red. Pkt., 25c
Finest Mixed Colors
—**Pkt., 10c; 6 pkts., 50c; 1/4 oz., \$1.00.**



Double Daisy

X. CERASTIUM (Tomentosum, Snow in Summer)

4 in. Low, creeping plant with upper surface of leaves light in color and wooly. Bears a profusion of pretty white flowers. Blooms early. **Pkt., 15c.**

Perennial Seeds and Plants

CANTERBURY BELL

(CAMPANULA)—This old-fashioned flower is a favorite with all. Stately and showy, and of the easiest growth. The seeds should be sown about April, in finely prepared, rich soil. By July the little plants should be transplanted, either to the places where they are to bloom the following summer, or else they may be set out temporarily in rows about a foot apart, the plants eight inches apart and finally transplanted early in October. Some evergreen branches, or a little straw or coarse hay, thrown over them when the ground begins to freeze, make all the winter covering these plants require. Hardy biennials.

CANTERBURY BELL (Medium)—These will bloom the first year from seed if sown early.

Single Mixed—Pkt., 10c; ¼ oz., 50c. **Double Mixed**—Pkt., 10c; ¼ oz., 50c. **Double Red**—Pkt., 10c; ¼ oz., 75c. **Double Purple**—Pkt., 10c; ¼ oz., 75c. **Double Pink**—Pkt., 10c; ¼ oz., 75c.

CUP AND SAUCER TYPES (Calycanthema)—The flowers differ from the ordinary type in having an extra large calyx of the same color of the flower, giving the appearance of a cup and saucer. In bloom for weeks during early summer. **Finest Mixed**. Pkt., 25c; ¼ oz., \$1.00.



Canterbury Bells

CHRYSANTHEMUM

X. OLD-FASHIONED TYPES—Double Aster-like flowers. Colors, Red Bronze, White, Pink and Yellow. (Plants only).

X. POM-POM—Miniature types, white, pink, bronze, yellow, red. (plants only).

X. JAPANESE TYPES—These are the hardier early flowering selections from those mammoth indoor or Greenhouse types. Yellow, pink, lavender and white. (Plants only).



COREOPSIS (Tickseed)

LANCEOLATA GRANDIFLORA—2 ft. June-October. Large orange-yellow flowers on long graceful stems. About the best yellow cut flower blooming incessantly. **Seeds, ¼ oz., 25c; 10c per pkt.**

X. CHEIRANTHUS (Siberian Wallflower)

ALLIONI. X. 1 ft.—A beautiful rock plant. Dazzling fiery orange flowers, on stems about a foot high. Best used as a biennial as it frequently blooms itself to death. **Seeds, 10c per pkt.**

DELPHINIUM (Perennial Larkspur)

Few plants are so handsome in the garden as the perennial Larkspurs. There are many species in cultivation, but the most important are the tall hybrids, of which there are many varieties with a wonderful range of color. They are valuable for their great variety in height, varying from 1 to 6 ft.; for their great variety in shades of color, varying from the palest lavender through every conceivable shade of blue to deep indigo. They thrive in almost any situation or soil and are easily increased, being perfectly hardy. A good, deep, rich soil will repay with larger and better flowers. Remove the flower before the seed pods form and they will flower later in season.

BELLADONNA IMPROVED CLIVEDEN BEAUTY (Light Blue)—2 ft. June-July. Flowers exquisite shade of turquoise blue. **Seeds, 20 per pkt.**

BELLAMOSUM—This is a dark form of the light blue Belladonna with intensely rich, deep blue flowers. **Seeds, 20c per pkt.**

WREXHAM HOLLYHOCK-FLOWERED STRAIN—New giant-flowered strain of superior quality. Flowers in blue, white and pink combinations, many of them bicolor, many of them 1½ to 2 inches in diameter. Named "Hollyhock" for the height and immense blooms characteristic to this variety. A fair proportion are double and the coloring is superb. **Seeds, 50c per pkt.**

DIGITALIS (Foxglove)

These produce spires of blossoms 3 to 5 ft. high. Stately old garden favorites for garden, shrubbery borders and naturalizing in suitable places. **Pkt., 10c.**

Perennial Seeds and Plants

X. DIANTHUS (Hardy Garden Pinks)

These very desirable sweet-scented, low-growing, early-blooming and free-flowering Hardy Garden Pinks are unequalled for rock gardens; for the old-fashioned garden and for the borders of beds and drives. They should be planted where they receive full sunlight and in good soil.

X. CAESIUS (Cliff or Cheddar Pink)—1 ft. Flowers delicate rose-pink, fragrant. **Pkt., 25c.**

X. DELTOIDES (Maiden Pink)—8 in. Delicate pink blossom carried above fine, feathery foliage. **Pkt., 25c.**

X. ROCK GARDEN SPECIES—Special mixture of the best varieties suitable for Rock Gardens, running the entire range of colors. **Pkt., 25c.**

SINGLE MIXED—Delicately fringed flowers. **Pkt., 10c.**

DOUBLE MIXED—Fine for cutting. **Pkt., 10c.**

ELDER DAISY

Popular for early cutting, coming into bloom 4 or 5 weeks earlier than Shasta Daisies Alaska. Blooms are smaller with more of them to a plant. 2 feet. **Pkt., 15c.**

GAILLARDIA

Splendid, showy perennials, remarkable for profusion, size and brilliancy of their flowers, principally golden and red shades. Should be in every hardy border as they thrive in almost any position or soil, require little or no protection and take care of themselves. If sown early, they begin flowering in July, continuing a mass of bloom until frost. Fine for cutting. 2 to 2½ feet.

GRANDIFLORA SUPERB MIXED—Our own saving; splendid combinations of crimson and gold in great variety. ¼ oz., **30c; pkt., 10c.**

X. GEUM

Geums belong to the Rose family. The species described are showy, free-flowering kinds producing a wealth of attractive flowers which are much prized for cutting. They are of a tufted habit of growth with pinnate leaves. Excellent for border culture. To avoid wilting after cutting put stems in warm water.

MRS. BRADSHAW—The double orange-scarlet flowers are very large and full. 2 ft. June-September. **Seeds, 25c per pkt.**

X. GYPSOPHILA

Graceful border and rock plants with small flowers on light stems. Greatly prized for cutting. Do not disturb after once established.

PANICULATA (Baby's Breath)—2-3 ft. July-August. Small flowers on branched stems, so thick as to give the plant a white lace-like effect. **Seeds, 10c per pkt.**

X. REPENS—Dwarf white Baby's Breath. Splendid in rockery. **Seeds, 15c per pkt.**

HESPERIS MATRONALIS

(Sweet Rocket—Evening Scented Stock)

Belongs to the Wall flower family. Deliciously sweet-scented flowers for garden or cutting. 2-3 ft. June-August. Sow in spring in boxes and transplant in April or May—or sow in open ground in April for later bloom. **Mixed, pkt., 10c.**

GIANT-FLOWERING HIBISCUS (Marshmallow or Rosemallow)

A wonderfully improved form of our native Marshmallow or Rosemallow, in which flowers of enormous size, frequently 10 to 12 inches in diameter, have been developed. The colorings comprise rich dark red, soft mallow-pink and pure white; the plants grow from 5 to 8 feet high and are very floriferous, blooming from early in July until late in autumn; and are perfectly hardy. Mixed. All colors. ¼ oz., **25c. pkt., 10c.**

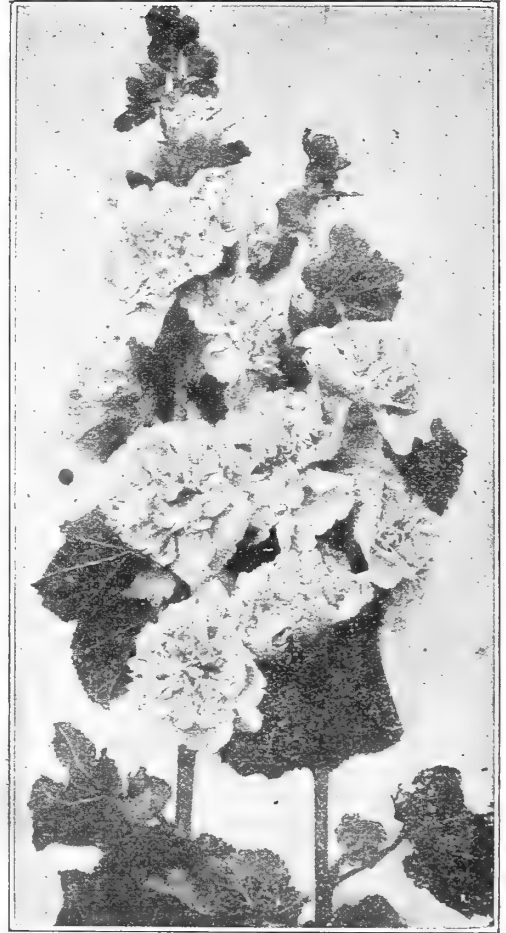

Hollyhock—Bailey's Superb Double

HOLLYHOCK

One of the most majestic of hardy plants, 5 to 7 feet high, and a clump or line in any garden gives an effect not attainable with any other plant. For planting among shrubbery or forming a background for other flowers, it is without equal. Seed sown any time before midsummer will produce fine plants for flowering next year. Bailey's Superb Double Mixed. **Pkt., 10c.**

LATHYRUS LATIFOLIUS (Hardy Pea)

Very decorative climbing vines of the Pea family, for growing on fences, trellis, etc., as floral screens and for cutting. Blooms all summer. Bailey's Finest Mixed. **Pkt., 10c.**

Perennial Seeds and Plants

X. IBERIS (Perennial Candytuft)

Dwarf Evergreen plants 6 to 10 inches, covered with blossoms early spring and summer—fine for rockeries or borders where bright dwarf masses are wanted.

X. GIBALTARICA—Pinkish-white. May-July. Pkt., 10c

X. LINARIA

CYMBALARIA (Kenilworth Ivy, or Mother of Thousands)—Lavender and purple. A charming, neat, hardy perennial trailing plant, suitable for baskets, vases, pots and rock work. Pkt., 10c.

LUPINUS (Polyphyllus)

Most beautiful hardy border plants producing tufts of soft green foliage, from which arise in continuous succession the stately spikes of bloom. Do not disturb plants after they are once established. June-September. Pkt., 10c.

X. MYOSOTIS (Forget-Me-Not) 4 to 9 Inches

Lovely dwarf plant for damp places, spreading rapidly and covering the ground. Makes excellent edgings and carpetings for beds or borders of perennial plants. We list the seeds of Alpestris varieties among annuals as they are better treated as such by those who have no hot-bed or cold frame accommodations for wintering the yearling plants. Pkt., 10c.

ORIENTAL POPPY

For gorgeous coloring the Oriental Poppies have few rivals among hardy plants. They produce magnificent effect in shrubberies and herbaceous borders.

X. PENTSTEMON

Very showy, about 2 feet—bushy with slender spikes bearing trumpet shaped flowers with airy throats which come the nick-name "Beard Tongue."

BLUE GEM—Very desirable for rock work, delicate blue. Pkt., 25c.

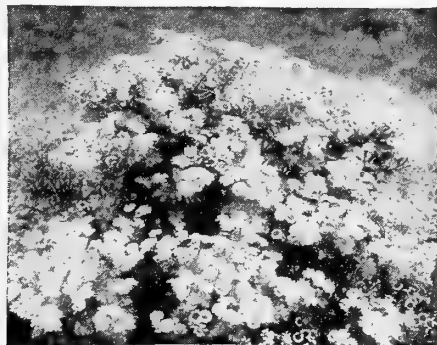

Pyrethrum

PYRETHRUM ROSEUM

(PAINTED DAISY)—One of the most valuable of our early summer flowers. Charming color, and wonderful lasting properties as a cut flower; flowers in May and June, and frequently in August and September; in all shades of rose and pink. 1-2 ft.

HYBRIDUM DOUBLE MIXED—Extra choice, selected seed. Only a small percentage will be double, balance will be semi-double and single in fine variety. Pkt., 10c.

HARDY PERENNIAL PHLOX (P. Decussata)

Hardy herbaceous perennial and quite distinct from the varieties of Phlox Drummondii offered above, which are annuals. The seed we send out has been saved from our own unrivalled collection, and is supplied in mixture only. 75c per 1/4 oz.



Phlox

SCABIOSA (Pincushion)

To those persons who are familiar with the annual sorts of Scabiosa, we need only say the perennials resemble the annuals except that the perennials have shorter florets at the center, while in the annual sorts the flowers are made up of florets of more uniform length.

CAUCASICA PERFECTA—Light blue flowers prettily fringed on long stem; fine for cutting. 18 in. June-October. Seeds, 15c per pkt. Plants, 3 for 85c; doz., \$2.50; 100, \$15.00.

COLUMBARIA ROSEA—Flowers measure 2 inches across—very freely produced of a beautiful shape somewhat smaller than Scabiosa Caucasica, of a deep rosy mauve almost a rose. Deeply lacinated foliage. Seeds, pkt., 25c.

SEMPERVIVUM (Hen and Chickens)

X. ARACHNOIDEUM (Cobweb Housebeck)—Rosettes barely 1 inch diameter tinted red-brown and in the growing season the leaf tips are connected by many soft white hairs giving the rosette a cob web covering. Plants, large, 10c each; small, 5c each.

SWEET WILLIAM

A hardy perennial blooming the second year from seed. Grows one to two feet high and bears its flowers in clusters at the end of a stiff stem. The individual flowers are handsomely colored and marked. It makes a beautiful bedding plant, and is of easy culture.

DOUBLE MIXED—Pkt., 10c.

TRITOMA (Red-Hot Poker)

Very handsome and showy border plants. Flowers borne in compact form on stout 3 and 4 ft. stems, having the appearance at a distance of orange and red colored spear heads. Require protection during winter, unless in a very sheltered position.

GRANDIS (Pfitzeri)—Orange-scarlet. 2-3 ft. August-September. Seeds, 15c per pkt.

Perennial Seeds and Plants

X. VINCA

Valuable for rockeries or makes a fine evergreen carpet under and about shrubs and trees.

X. MINOR (Grave Myrtle)—4 in. June. Green foliage, large blue flowers. Pkt., 10c.

X. VERONICA (Speedwell)

Hardy, herbaceous perennials belonging to the Foxglove order. They vary in height from a few inches to 3 or 4 ft., and bear blue or white flowers in terminal spikes or racemes. Showy plants for sunny borders, and all of easy culture.

X. REPENS—1 in. Useful carpeting plant. Blue flowers. May-June. Seeds, 25c per pkt.

X. VIOLA CORNUTA (Tufted Pansies)

Though classed as perennials, we have them listed under annuals. See page 36 for description and prices.

DO YOU TAKE GOOD CARE OF YOUR PLANTS?

If your plants are not thriving as they should, drop us a line. It is very likely that with our knowledge of the natural habits of the different plants and of the kind of growing conditions that each kind requires we can help you keep your plants in good health.

ANNUALS—Bloom first year from seed and die after one season.

BIENNIALS—Bloom second year from seed and plant dies after second year.

PERENNIALS—Bloom second year from seed and plants live and bloom for several years.

SHASTA DAISIES

(*Chrysanthemum Leucanthemum*)

ALASKA—A splendid hardy perennial variety with flowers rarely less than 5 inches across, of the purest glistening white, with broad overlapping petals, and born on long, strong stems; a beautiful cut flower, remaining in good condition a week or more; 3 feet. ¼ oz., 75c. Pkt., 10c.



Shasta Daisy

X. SEDUM

Fine plants for rock gardens. A genus of plants with more or less fleshy leaves belonging to the Houseleek order. The species vary in habit from dwarf, creeping plants to those of larger growth, as the Spectabile, grows upwards of 2 ft. high. Some, too, are of evergreen and others of deciduous growth. The dwarf kinds do well as edgings to borders and the others are suitable for grouping in the mixed border. They are the easiest of all plants to grow.

DWARF VARIETIES—Pkt., 25c.

IRIS FLAGS

Fleur De Lys

The newer varieties of Iris are more fragrant, richer in color and of a more distinct form than the old-fashioned "Flags" in fact, in no other plant of modern times has there been such a vast improvement. All the types listed require a sunny, dry location and all the care required is frequent cultivation to keep out the weeds. In the descriptions that follow "S" indicates the Standard or upper petals and "F" the "Falls" or lower petals.

IRIS GERMANICA

ALCAZAR—Standards soft bluish-violet overlaid bronze; falls dark nigrosin-violet with white markings at base of petals and bronzy-purple veins. It bears profusely flowers of mammoth size which are well poised on strong, rigid stems height, 3 feet.

ARCHEVEQUE—Standards a rich shade of reddish purple, falls dark velvety purple, very free.

BRIDESMAID—Standards pale lavender; falls white, reticulated lavender.

EDOUARD MICHEL—One of the finest; flowers of large size, beautifully poised on 3 feet high stems. The standards are broad and frilled, of a distinct shade of reddish-violet, the falls slightly deeper in color.

ELDORADO—Standards bronzy-violet, passing to a yellow with brown reticulation at base; falls light-violet purple, lip overlaid with bronze; base yellow with brown pencilings. Very free flowering; height, 2½ feet.

FAIRY—White, delicately bordered and suffused pale blue.

FLORENTINA ALBA—Very free flowering, white.

FOSTER'S YELLOW—Standards and falls creamy yellow.

HONORABILIS—Standards golden yellow, falls rich mahogany brown.

ISOLINE—Standards, vinaceous-lilac suffused with bronze; falls light purple overlaid with bronze; base of petals yellow with brown reticulations; golden yellow beard; height, 2½ feet.

PRICE—20c each; \$2.00 per doz.; \$15.00 per 100. Collection of one each of the above 20 Garden Varieties, \$3.25.

KING OF IRIS—A striking variety, with flowers of perfect form, the standards clear lemon color, falls deep satiny-brown, with a broad border of golden-yellow. 2 feet.

LOHENGRIN—Foliage and flowers of gigantic size, with petals 2 inches wide, of a deep violet mauve.

LORELEY—Perfect-shaped flowers, falls of a deep ultra-marine-blue, more or less veined with creamy-white and bordered sulphur-yellow, making a beautiful contrast.

MME. CHEREAU—Standards and falls pure white, daintily edged with light blue.

NUEE D'ORAGE—Standards greyish-lavender, falls lavender violet with bronzy suffusion.

PARISIANA—Standards Chinese-violet shot with white at centre; falls white reticulated and spotted with Chinese-violet at edges; very free; height, 30 inches.

PERFECTION—Standards light blue, falls dark velvety violet and black.

PRINCESS VICTORIA LOUISE—Standards sulphur yellow. Falls rich plum, bordered cream.

PROSPER LAUGIER—A unique variety with luminous bronzy-drab colored standards; the falls a rich velvety blackish maroon with brownish pencilings and yellow reticulations at base and golden beard; very free. A veritable mass of color during its long flowering period; height, 2½ feet.

QUEEN OF MAY—Pleasing soft rosy-lilac.

Iris Germanica Mixed Varieties

15c each; \$1.50 per doz.; \$10.00 per 100.

Bailey's Glorious Gladiolus

The most attractive of all summer flowering bulbs, and now that the great advancements over the common sorts have been made, Gladiolus bulbs are winning new admirers each season. Bailey's Gladiolus are grown for planting only, they have not been forced for cut flowers. Strong, vigorous bulbs, producing gorgeous flowers. Plant about three to four inches deep making successive plantings to have blooms prolonged through the season

ALICE TIPLADY—Beautiful orange-saffron, fine for landscape planting. Each, 5c; doz., 50c.

BYRON L. SMITH—Lavender-pink on white ground. Yellow throat. A fine orchid color. Each, 6c; doz., 60c; 100, \$4.50.

CRIMSON GLOW—Deep crimson blooms with a rich glowing sheen. Fine for garden display and for cutting. Each, 6c; doz., 60c; 100, \$4.50.

DR. F. E. BENNETT—Peach-red overlaid, with flame-scarlet, throat stippled with ruby and white. A very large, attractive red with plenty of vigor. Each, 7c; doz., 70c; 100, \$5.00.

EVELYN KIRKLAND—Rose pink shading to pale pink, scarlet blotches on lower petals. Each, 5c; doz., 50c; 100, \$3.50.

GOLD MEASURE—Very large, dark golden, yellow; the best in the yellows. Each, 7c; doz., 70c; 100, \$5.00.

HALLEY—Salmon-pink, early. Each, 5c; doz., 50c; 100, \$3.50.

HERADA—Clear glistening mauve, deeper shading in throat. Each, 5c; doz., 50c; 100, \$3.50.

JACK LONDON—Light salmon blooms, effectively marked with vermilion-red stripes. A very showy Gladiolus. Each, 5c; doz., 55c; 100, \$4.00.

LOS ANGELES—Beautiful shrimp pink. Fine for cut flowers or landscape decoration. Each, 5c; doz., 55c; 100, \$4.00.

MARSHALL FOCH—Finest warm salmon-pink with small red blotch in throat; giant flowers and stem slightly ruffled. Each, 5c; doz., 55c; 100, \$4.00.

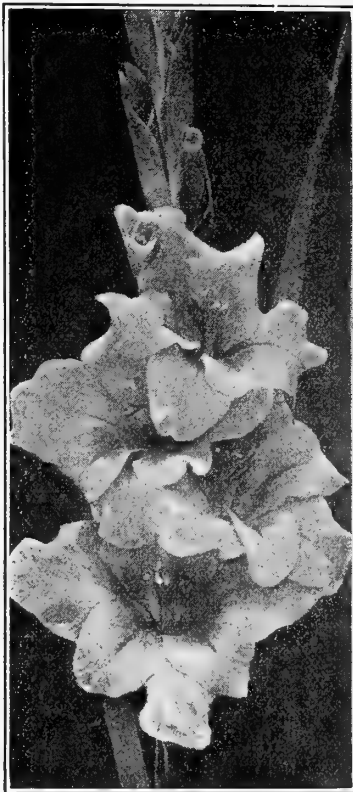

MRS. LEON DOUGLAS—Magnificent large blooms on long, heavy spikes. The color is bright Begonia rose, striped soft orange-scarlet. Ea., 12c.

MRS. FRANCIS KING—Rich red, most popular glad in cultivation. Each, 5c; doz., 50c.

MRS. DOCTOR NORTON—Delicate pink with canary-yellow throat. Each, 7c; doz., 65c; 100, \$4.50.

MRS. FREDERICK C. PETERS—Beautiful shade of rose-lilac, with crimson blotch bordered white on lower segment; resembling an orchid in color. Flowers very large. Each, 7c; doz., 70c; 100, \$5.00.

MRS. FRANK PENDLETON—Pink with carmine blotch at throat. Each, 5c; doz., 50c; 100, \$3.50.

PRINCE OF WALES—Delicate salmon-apricot shade. Large flowering and very early. Each, 5c; doz., 55c; 100, \$4.00.

ROSE ASH—Old rose, blending with ashes of rose, finely ruffled, tall straight spikes. Each, 7c; doz., 65c; 100, \$4.50.

E. J. SHAYLOR—Ruffled flowers deep rose-pink, tall straight spikes. Each, 5c; doz., 50c; 100, \$3.50.

SOUVENIR—One of the best yellow Prims. Large flowers of purest color. Each, 5c; doz., 55c; 100, \$4.00.

VIRGINIA—Large bright red flowers. Very popular. Each, 5c; doz., 50c. 100, \$3.50.

BAILEY'S SUPREME MIXED—Special mixture of named varieties mostly listed at a higher price. Doz., 40c; 100, \$3.00.

FLOWERING PLANTS

For Bedding (Seedling Plants)

These are grown under our direct supervision by specialists from the finest seeds and will please the most exacting taste. Most varieties can be supplied from April 1st to June 1st. All extra strong, transplanted stock.

Ageratum—Dwarf Blue

Alyssum—Dwarf White

***Asters**—Mixed

Candytuft—Mixed

Clarkia—Mixed

Cosmos—Mixed

Larkspur—Mixed

Lobelia—Dwarf Blue

Marigold—African Mixed

(*) Marked varieties can be furnished in separate colors at same price.

Marigold—French Mixed

Pentstemon—Mixed

Petunia—Bedding Mixed

Phlox—Drummond Mixed

Scabiosa—Mixed

Salvia—Scarlet

***Snapdragon**—Mixed

***Stock**—10 weeks Mixed

***Verbena**—Mixed

***Zinnia**—Mixed

PRICES ON ALL THE ABOVE PLANTS—40 cents per dozen, packed for shipments by express, charges collect. If wanted by mail, add 10 cents per dozen for postage and insurance.

Bailey's Rainbow Collection Select Gladiolus Contains

Golden Measure, Virginia, Jack London, Prince of Wales, Dr. F. E. Bennett, Byron L. Smith

No. 25—12 bulbs 2 of each (Value 70c).....55c
 No. 30—24 bulbs 4 of each (Value \$1.40).....\$1.05
 No. 35—48 bulbs 8 of each (Value \$2.80).....\$2.00

POT GROWN PLANTS

These plants are grown from cuttings from selected stock plants. Ready from April 15 to June 15. Prices f.o.b. Salt Lake City. If wanted by mail add 10c each extra for postage. We recommend express shipment where possible.

	Size	Each	Doz.
Acaranthus —Red Foliage	2½ in.	25c	\$2.00
Begonia —Assorted	2½ in.	25c	2.00
Colous —Brilliant Colored Leaves	2½ in.	25c	2.00
Geraniums —Double Assorted Colors	3 in.	30c	3.00
Geraniums —Varigated Leaved	2½ in.	25c	2.00
Geraniums —Ivy Leaved	3 in.	30c	3.00
Geraniums —Martha Washington	3 in.	35c	3.50
Ice Plant —Dwarf Trailer	2½ in.	25c	2.00
Marguerite —White Daisy-Like	2½ in.	25c	2.00
Petunias —Giant Double Fringed	2½ in.	25c	2.00
Petunias —Giant Single Fringed	2½ in.	25c	2.00
Vinca —Varigated Leaved Trailing	2½ in.	25c	2.00
Wandering Jew —Varigated	2½ in.	25c	2.00

Bailey's Dollar Collection of Superb Gladiolus No. 40 Contains

Thirty-five bulbs and six or more varieties—all standard sorts—the most liberal gladiolus offer of the 1932 season **\$1.00** Postpaid

BAILEY'S ROSES

The Queen of Flowers in Varieties of Proven Merit

The different varieties of roses in cultivation would fill an entire catalog, so the careful seedsman lists only those kinds which are tested and proven to be acclimated to the section in which they are offered. The following roses, a master list of the world's finest, will grace any garden and are best suited to this Intermountain territory. Bailey's reputation for high quality roses is well known and you can buy them with confidence. These varieties will be perfectly hardy in this climate and will stand severe winters with just ordinary protection.

FOR SUCCESS WITH ROSES—Dig up the soil thoroughly to a depth of 12 to 15 inches, pulverize well—do not raise beds above the level of the surrounding soil. Roses delight in a clay loam, enriched with well rotted manure. Grow them in an open, airy situation. Water profusely, especially in hot weather—an abundance of water in hot weather will prolong the blooming period.

Bailey's roses are two-year-old, field grown roots and will give excellent results. The following abbreviations are used. H.T. (Hybrid Tea); P (perpetual); H.P. (Hybrid perpetual).

Below is a list which we have selected as the best varieties suited for this inter-mountain country. Our reputation for the highest quality Rose Bushes is well known to all lovers of this queen of Garden Flowers. Practically all the varieties listed will be perfectly hardy in this climate and will stand severe winters with just ordinary protection.

RED, CRIMSON AND SCARLET

AMERICAN BEAUTY—The well-known carmine red. Each, 50c.

E. G. HILL—This dazzling scarlet shading to deeper red is a thrifty, vigorous grower, producing long stems with foliage of fine color. Each, \$1.00.

ETOILE DE FRANCE—H. T. Rich velvety-crimson center, rub-red, large and double, likes hot weather. Each, 50c.

ETOILE DE HOLLANDE—A new rose of great promise. Bright, deep red, medium size and delightfully perfumed. Specially recommended. Each, 75c.

GRUSS AN TEPLITZ—Still the finest rose known for hedges or borders. A bright, showy crimson blooming from early spring till late fall—a blaze of glory long after all other roses have faded. Each, 50c.

SOUVENIR GEORGES PERNET—H.T. Beautiful brick-red shaded to yellow. Attractive in any setting. Each, 50c.

MRS. SAM McGRADY—H.H. (1929). Intense velvety scarlet, orange at base, deep crimson in upper portion. Free flowering, erect stems and superb coloring makes this a valuable new variety for the garden. Each, \$1.00.

PINK AND ROSE

COLUMBIA ROSE PINK—H.T. This grand silver-pink Rose should be in every garden, magnificent substance and beautiful in bud and full bloom. Each, 50c.



Dame Edith Helen

DAME EDITH HELEN—H.T. This brilliant soft-pink, sweet scented rose is deservedly popular. Perfect buds developing into wonderful flowers, immense size produced singly on well-foliated, strong stems. Glorious long pointed buds and full double flower. By all means include this in your collection. Each, 75c.

MME. CAROLINE TESTOUT—H.T. The old favorite. Clear, bright, satiny-pink. The rose that is grown extensively in Portland, Oregon. Each, 50c.

J. OTTO THILLOW—H.T. This grand new variety is a vast improvement over Rose Marie. A brilliant rose-pink, profuse bloomer and desirable in every way. Each, 75c.



Edith Nellie Perkins

Edith Nellie Perkins H.T. This is something new in color combination—inside of petals are flesh with a golden suffusion, running to gold at the base of the petals, when petals open they show a perfect pointed flower of rich carmine pink. Vigorous grower and rich fragrance. Each, \$1.00.

ORANGE AND YELLOW

FEU JOSEPH LOOYMANS—Per. Gorgeous Indian-Yellow with magnificently formed buds and flowers, vigorous and brilliant. Each, 75c.

GOLDEN EMBLEM—H.T. Brilliant Yellow, very striking. Each, 75c.

LADY MARGARET STEWART—H.T. Unique in color, flowers in young stage are deep sunflower veined with orange-scarlet, reverse of the petals suffused carmine, these colors intermingling, making a beautiful cadmium-orange effect. Buds long and pointed opening to a full double flower. Very fragrant. Each, 75c.

REV. F. PAGE ROBERTS—H.T. Beautiful yellow veined red. Each, 60c.

SOUVENIR CLAUDIUS PERNET—Pure clear yellow. Each, 60c.



Souvenir Claudius Pernet

MRS. ERSKINE PEMBROKE THOM—H.T. A new, solid yellow, similar to Pernet with continuous free blooms—a perfect center with clear lemon color which does not fade. Dark bronzy foliage—bud is slender, the flower shapely and of good size. Each, \$1.00.

ROSES—continued

SALMON, COPPER, CORAL. AND APRICOT

ANGELE PERNET—H.T. Long buds of flaming orange, opening to semi-double blooms of reddish apricot. New and distinct shade. The petals are notched and frilled and the foliage flossy and remarkably free from mildew. **Each, 75c.**

LOS ANGELES—P. Undoubtedly one of the finest roses ever introduced. Vigorous growth with long stemmed flowers of luminous flame pink, toned with coral and shaded with gold at the base of the petals. Buds long and pointed. By all means include it in your garden. **Each, 50c.**



Madame Butterfly

MADAME BUTTERFLY—H. T. Salmon-pink, suffused apricot. Very pleasing. **Each, 50c.**

PADRE—H.T. Coppery red, flushed yellow. **Each, 65c.**

PRESIDENT HERBERT HOOVER—H.T. A glorious Rose, a splendid combination of cerise-pink, flame-scarlet and yellow; this combination of colors gives the most dazzling color effect imaginable. The buds are beautifully pointed, the flowers large, composed of broad, thick, heavy petals, with an exquisite fragrance; exceptionally free flowering. Awarded the Gold Medal at the International Flower Show in New York, 1929. **Each, \$1.00.**



Talisman

TALISMAN—H. T. This Rose created a sensation at all the shows where exhibited and was awarded Gold Medals by the American Rose Society. A combination of shadings of gold, apricot, yellow and deep pink or old rose. The outside of the petals is bright yellow, gold and pink; as the flower develops and the petals unfold they become bright apricot, gold, deep rose, pink or old rose and, unlike most roses, the color becomes brighter as the flower develops. **Each, 75c.**

CLIMBING ROSES

CLIMBING GRUSS AN TEPLITZ—This has all the virtues of the garden variety and will eventually be the most popular crimson climber in cultivation. **Each, 60c.**

CLIMBING JACOTTE—Brilliant yellow shading to copper red. **Each, 75c.**

MADAME GREGOIRE STAEHELIN—H.T. The most gorgeous pink climber in cultivation. A sight long to be remembered when in full bloom. **Each, \$1.00.**

PAUL'S SCARLET CLIMBER—No other rose in any class can compare with this rose for brilliancy of color, which is a vivid scarlet that is maintained without burning or bleaching until the petals fall. **Each, 50c.**

PRIMROSE—Pure yellow. **Each, 75c.**

CLIMBING SILVER MOON—Different from all other climbers, beautiful semi-double flowers four and one-half inches and over in diameter, pure white in color, petals of great substance. The large yellow stamens in the center adds to its attractiveness. **Each, 60c.**



WHITE AND BLUSH WHITE

KAISERINE AUGUST VICTORIA—H.T. White, tinted lemon. **Each, 50c.**

SWANSDOWN—H.T. Gorgeous creamy (1928) white of fine substance. The best of the new white roses.

WESTFIELD STAR—H.T. Beautiful cream-white. **Each, 50c.**

If wanted by mail add 10c each; 50c for 10, extra for packing and postage. 10 or more 15 per cent discount.

BAILEY'S DAHLIAS

Dahlias have come into their own the past few years until now no garden is complete without them. Their gorgeous velvety flowers are so attractive both for show in a garden and as cut flowers, that they are almost a necessity in a well arranged garden plan. Their culture is surprisingly simple, and with ordinary care, one can enjoy their beauty and glory. The bulbs should be planted when danger of frost is over and if possible plant in an open, sunny situation. Prepare the soil thoroughly by deep digging and be moderate in the use of both water and manure. Do not plant them while the soil is wet—lay the tuber flat on its side and cover four inches deep, pressing the soil firmly on the tuber. It is well to keep the soil loose and mellow by frequent hoeing.

OUTSTANDING DAHLIAS FOR 1932

AMUN-RA OR SUN GOD—Gigantic flowers of gorgeous autumn tint shading from orange to golden amber—resembling a sunset. Long, stiff stems, the flowers keeping a long time after being cut. **Each, 50c.**

BARBARA REDFERN (Decorative)—A wonderful combination of old rose and old gold. The outside of the petals is dull gold, the reverse is delicate old rose. Both colors show at the same time. A mammoth sized flower with great depth, borne on a heavy, stiff stem. **Each, 75c.**

CROWN POINT (Cactus)—Gigantic lavender blooms on long, strong stems often 10 inches across—Plants are tall and vigorous. **Each, \$1.00.**

CHAMPAGNE (Decorative)—One of the largest and a model for shape, habit of growth, stem, freedom of flowering, and distinct color; very aptly described as golden champagne with chamoise shadings. **Each, 60c.**

FORT MONMOUTH (Decorative)—This new Dahlia's predominating color is rich crimson maroon with a hue of bluish violet at tips of petals. Flowers well formed, full centered, immense size. Foliage dark green and free bloomer, flowers frequently 13 inches in diameter. **Each, \$2.00.**

FLAMING METEOR (Decorative)—A prize winner wherever shown. Flame scarlet and orange buff, center petals pointing to sunburst effect; outer petals flat. **Each, \$1.00.**

JANE COWL (Decorative)—Deep massive bloom of bronzy buff and old gold—blending darkening toward the perfect center. Broad petals with just enough twist to add to refinement so often lacking in largest dahlias—stems of unusual strength holding this giant over a bush of ideal growth while the foliage is the thick, leathery kind seldom bothered by insects. **Price, each, \$1.50.**

JERSEY'S BEAUTY (Decorative)—This dahlia is one of our outstanding offers. It is one of the most perfect dahlias in existence. The blooms are of perfect form and the color is a very pleasing eosine pink, carried on long and exceptionally strong, wiry stems. If you grow no other dahlia our recommendation would be to, by all means, plant one of these. **Each, 50c.**

JERSEY'S MAMMOTH (Decorative)—The largest of all the Jersey family frequently reaching 14 inches in diameter. A rich, golden mahogany. **Each, 75c.**

OREGON SUNSHINE (Decorative)—The best yellow decorative—gigantic double flowers of a rich shade of golden-yellow on long, erect stems. **Each, \$1.00.**

PEACHGLOW (Decorative)—This new decorative is a distinctive shade of beautiful watermelon pink—something new in dahlia coloring. Large, perfect flowers on long, erect stems. This dahlia will be a prize-winner wherever shown. Quantity limited. **Each, \$2.00.**

RADIO (Decorative)—One of the largest flowering dahlias in cultivation. Blood-red tipped with yellow; must be seen to be appreciated as many specimens are 12 inches in diameter. **Each, 75c.**



Mephistopheles

MEPHISTOPHOLES (Decorative)—This giant ruby-red, lightly tipped with gold is a gorgeous sight—long, stout stems with dark foliage. **Each, 75c.**

ROOKWOOD (Decorative)—A gigantic bright cerise rose on long, strong stems. Of medium height and, in our opinion, one of the finest pink varieties. **Each, 50c**

SALBACH'S WHITE (Decorative)—The finest white decorative dahlia. Large, pure white flowers of perfect form on long, erect stems; bound to be a favorite. **Each, \$1.00.**

THE CLOWN (Decorative)—A distinctive dahlia—generally they are yellow ground splashed with crimson and tipped white; others are soft red tipped white, while others are solid red or white; on strong, erect stems. **Each, 50.**

WHITE DADDY BUTLER (Cactus)—This is a sport from Daddy Butler, a brilliant white toned soft pink—a gigantic flower on long stems. **Each, \$1.00.**

SPECIAL COLLECTION OUTSTANDING DAHLIAS

One each of the 17 varieties listed above. Value \$14.10. **ALL FOR.....\$11.00, Postpaid**

BAILEY'S WONDER COLLECTION

One each of the 5 varieties of Cactus Dahlias listed on page 51. Value \$2.15—**ALL FOR.....\$1.50 Postpaid**

DAHLIAS—continued

DECORATIVE DAHLIAS

BASHFUL GIANT—One of the largest. The color is apricot with golden shadings. Each, 25c.

DELICE—A beautiful soft, glowing rose-pink. Each, 25c

JERSEY'S BEACON—Very vigorous, and a free and early bloomer. Brilliant scarlet with buff reflex, giving a beautiful two-tone effect. A very large deep shaggy dahlia with good stems. Each, 50c.

KITTIE DUNLAP (Decorative)—Color is that of the American Beauty Rose. Stems long and strong; flowers large, petals broad with a slight tendency to roll. Each, 50c.

MILLIONAIRE—Most delicate lavender with faint pink cast overshadowing it, the whole having a blend of white. Each, 35c.

MRS. I. De VER WARNER (Decorative)—A charming, deep mauve pink, strong grower, producing gigantic or cattleya (orchid) color. Extra blossoms freely and rigidly erect on long, canelike stems. Each, 50c.

PRIDE OF CALIFORNIA—Reep, rich crimson giant on long, strong stems. A favorite everywhere. Each, 35c.

THE GRIZZLY—Gives large finely formed flowers on good stems, in color a rich crimson shaded maroon. Each, 50c.

TOMMY ATKINS (Decorative)—The richest gold scarlet, a color that glistens in the sunshine, an exhibition flower that always attracts attention, a giant size. Each, 50c.

SHOW AND FANCY DAHLIAS

MISS HELEN HOLLIS—Gigantic flowers of deep scarlet on long, erect stems. Very showy. Each, 35c.

GOLDEN OPPORTUNITY—Giant flowers on strong, erect stems, a deep, golden-yellow. Each, 50c.

ROSEBUD—White, effectively edged with rose-pink on long, erect stems, an extra fine specimen. Each, 35c.

CUBAN GIANT—A large ball-shaped flower of crimson-maroon—a gorgeous sight when in bloom. Each, 35c.

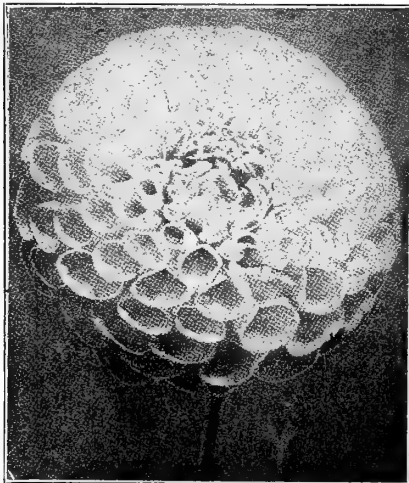

MIXED COLORED DAHLIAS

Very effective in masses or beds in following types. **CACTUS, SHOW, DECORATIVE, PEONY FLOWERED, POMPOM** and **COLLARETTE** varieties. Each, 15c; 2 for 25c; dozen, \$1.25.

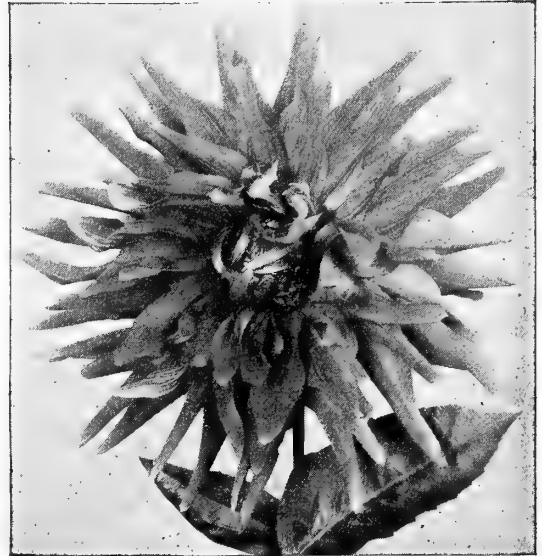

Kalif Cactus Dahlia

CACTUS

KALIF—A truly majestic flower, often measuring over 9 inches in diameter, of perfect cactus form, color a pure scarlet. By all means include this in your collection. Each, 35c.

CALIFORNIA ENCHANTRESS—Beautiful pink, large blooms on erect stems. Each, 35c.

CIGARETTE (H.C.)—A well-named variety because the petals are cream-white tipped with brilliant orange, not unlike the effect of a lighted cigarette. A beautiful flower of quite large size. Each, 50c.

MULTNOMAH—Large centers of rich scarlet—perfect heavily tipped with white. Each, 60c.

THE IMP—A distinctive shade of black maroon, incurved flowers on good stems. Each, 35c.

PEONY FLOWERED DAHLIAS

ARCTIC—Gigantic pure white, and immensely popular. Each, 35c.

ORIOLE—A giant flower with a striking combination of burnt orange, red and yellow, often tipped white. Each, 50c.

BILLIONAIRE—One of the largest flowering of all dahlias. Deep golden-orange of great richness. Each, 25c.

JESSIE SEAL (Peony Type)—Clear old rose. A pleasing and popular shade, very large. Each, 75c.

POMPOM DAHLIAS

The babies in the Dahlia world. Pretty, compact flowers on long, stiff stems, fine for house decoration—flowers holding up a long time in water.

JOE FETTE—Outstanding pure white Pompon.

VIVID—Rich, bright scarlet—fine for cutting.

GIRLIE—Rosey lavender on erect stems.

LITTLE JEWEL—Peach blossom pink on perfect stems.

LITTLE BEESWING—Yellow tipped red.

Prices on all Pompoms—Each, 25c. Dozen, \$2.50.

Hardy Ornamental and Flowering Shrubs

There is nothing which for little cost and so quickly will add so much to the cheerfulness, beauty and attractiveness of a home as an assortment of hardy shrubs. Once planted they are permanent and increase in size and beauty each year. These shrubs are selected with great care and for your information we have indicated after each description the blooming period, height and spread with the following symbols. May-June, H 3-4 S 3-4, this means blooming period May and June, Height 3 to 4 feet, Spread 3 to 4 feet. These sizes are merely approximate and will vary according to the location, climate and soil. Shrubs marked (*) can be grown in partial shade but, of course, they will also thrive in full exposure to the sun.

*ALTHEA

(ROSE OF SHARON). Shrub Altheas are much in demand because they bloom late in the season from August to October, when few shrubs are in flower. They are tall, hardy shrubs, used extensively for hedge plants and will grace any location. We offer this choice bloomer in three colors—Red, Pink and White. 3 to 4 feet. H 8-10; S 8-10. Each, 75c.

FLOWERING ALMOND

DOUBLE WHITE. One of the most beautiful of the dwarf spring blooming shrubs. Branches studded with numerous small double, white flowers. May, H 3-4; S 3-4. Each, 75c.

DOUBLE PINK. The same growth as the white, but with beautiful double pink flowers. Each, \$1.00.

BARBERRY

JAPANESE BARBERRY (B. Thunbergii). A beautiful shrub for borders, hedges, screens, etc. Very compact and needs practically no attention with pruning shears. Has a rich, green foliage, changing in the fall to a showy scarlet and gold. Following the white flowers are scarlet oval berries which are borne into the winter. 18 to 24 inches, Each, 45c; 2 to 2½ feet, Each, 60c.



Japanese Barberry

NEW RED LEAVED BARBERRY

NEW RED LEAVED BARBERRY (B. Thunbergii Atropurpurea). In habit of growth and in fruiting it is identical with the popular Japanese Barberry, but its foliage, as soon as it develops in early spring, assumes a rich bronzy-red color, this coloring becomes more intense and richer during the hot summer months. Late in the autumn it takes on the varied brilliant high colors of the ordinary Japanese Barberry followed by the same brilliant scarlet berries which remain on the plant the entire winter. 15 to 18 inches, Each, 60c; 18 to 24 inches, Each, 75c.

BUDDLEIA

(BUTTERFLY BUSH OR SUMMER LILAC). A shrub-like perennial, dying to the ground in winter. One of the most desirable summer flowering plants, blooming in July until cut down by frost. The flowers are produced in spikes of lovely deep lavender, lilac-like flowers with a deep orange eye. One of the most useful and beautiful shrubs that can be planted. H 5-6; S 4-5. Each, 50c.

*DOGWOOD (Cornus)



Dogwood

RED SIBERIAN. (C. Sibirica). Produces cream colored flowers in June. Light blue fruits, and bright red twigs and branches. H 6-8, S 6. Each, 50c.

CYDONIA

(JAPANESE QUINCE). A popular door-yard shrub growing from 3 to 6 feet high. The scarlet flowers appear before the leaves giving a brilliant glow to the bush even from a distance. Excellent in shrubs, or as a hedge. H 4-5; S 5. 18 to 24 inches. Each, 50c; 2 to 3 feet, Each, 75c.

CORALBERRY

(S. VULGARIS). A native shrub, growing 3 feet high, highly ornamental when loaded with its great abundance of coral-red berries that remain all winter on the branches. Each, 50c; 10 for \$4.50.

COTONEASTER

(ACUTIFOLIA). This desirable class of shrubs, which has white or pinkish flowers borne in clusters along the branches during May and June, is valued especially for the rich autumnal coloring of their leaves, and for their conspicuous berries which brighten the fall and early winter. Plant in any well-drained limed soil, avoiding shade or moist situations. Each, 75c; 10 for \$6.00.

FLOWERING CRAB

BETHEL'S DOUBLE FLOWERING. Most beautiful of all the flowering crabs—hardy and of medium size, covered in early spring with large, beautiful double fragrant flowers, closely resembling small roses of delicate pink. Just the thing for a small lot. 2 to 3 feet. Each, \$1.00.

DEUTZIA

(CRENATA). A sturdy shrub flowering from June through to August, with tall, upright branches, clothed with dull green leaves. A prolific bloomer, with peach flowers. Easily the most desirable and beautiful of the taller growing Deutzias. Each, 60c; 10 for \$5.00.

FORSYTHIA OR GOLDEN BELL

(FORTUNII). A grand shrub becoming from 8 to 10 feet tall, leaves a dark green, branches arching and bearing throughout their length in early spring, clusters of golden yellow blossoms. When in bloom they truly resemble a golden bell. Each, 60c; 10 for \$6.00.

SUSPENSIA (Weeping Golden Bell)—Tall willowy growth, branches gracefully arching, covered with golden-yellow bells. (H. 4-6, S 7). 2-3 ft. Prices: Each, 75c; 10 for \$6.00.

Hardy Ornamental and Flowering Shrubs

(Continued)

HYDRANGEA

PANICULATA GRANDIFLORA. They are unsurpassed for lawn, hedge or cemetery planting. Perfectly hardy in all localities and need no winter protection. Blooms the first season in July and August and continues in bloom for two or three months, flowers from pure white to pink and finally to a beautiful rich coppery red. H 5-6; S 5. 18 to 24 inches, **50c**; 2 to 3 feet, **75c**.

*HYDRANGEA

ABOESCENS GRANDIFLORA (Hills of Snow or Snowball Hydrangea)—Snow white blossoms of largest size; flowering from early June until late July. (H 3, S 3). 18 to 24 inches, **50c**.

HONEYSUCKLE BUSH

(LONICERA). The upright Honeysuckle have bright and pretty, fragrant flowers, followed by showy berries that last through the fall. Make very desirable and attractive shrubs.

TARTARIAN (Lonicera Tatarica)—Most popular of the bush varieties. Foliage dark glossy green, blooms in June. H 8-10, S 6-8. **Red, Pink. Each, 65c; 10 for \$6.50.**

FRAGRANTISSIMA, WINTER HONEYSUCKLE. Small, deliciously fragrant, white flowers tinged with yellow in the early Spring before the leaves appear. Holds its green foliage until midwinter. H 6, S 4-5. April. **Each, 75c; 10 for \$6.00.**

KOLKWITZIA AMABILIS (Beauty Bush)

Growing 6 to 8 feet high at maturity with long arching branches, this variety combines all the merits of a perfect shrub; hardiness, year around beauty of foliage and habit, and an amazing profusion of pale pink bell-shaped flowers in June. 18-24 in., **\$1.00**; 2 to 3 ft. **\$1.25**

LILAC

This well known and beautiful shrub is too well known to need any description. The newer varieties have been improved to such an extent though, that they will be welcomed in your garden.

CHARLES X, Single. A wonderful purplish red, strong and rapid grower. 2 to 3 feet. **Each, \$1.00.**

PERSIAN PURPLE. The best of the old-fashioned lilacs. 2 to 3 feet. **Each, 75c; 3 to 4 feet, \$1.00.**

PERSIAN WHITE. 18 to 24 inches, **\$1.00.**

PHILADELPHUS

(MOCK ORANGE). This well known sweet scented shrub has been a close rival of the lilac in popularity.

VIRGINALIS. One of the most beautiful of the new varieties. Vigorous tall grower, very large double crested flowers, round petals. Pure white, sweetly scented clusters of blossoms. 18 to 24 inches, **60c**; 2 to 3 feet, **75c**.

SPIREAS (Bridal Wreath)

The most useful of the hardy shrubs. They are easy to grow and will grow almost any moderately moist soil. As single specimens or in groups they are unequalled.

ANTHONY WATERER. Dwarf, bushy and of the spreading type, large corymbs, brilliantly colored crimson. At its best in late summer and is the best show red flowered shrub sufficiently dwarf to be used in foundation plantings or the low front row of shrub groups. Flowers, beautiful at all seasons. The small leaves H 2-3, S 2½-3. **Each, 50c; 10 for \$4.50.**

THUNBERGII. A graceful bush, with innumerable white turn to a brilliant tangerine scarlet in fall. **Each, 50c; 10 for \$4.50.**

VAN HOUTII (Bridal Wreath). This is the well known bridal wreath which is the most satisfactory shrub in cultivation. It is by far the best variety of the spireas—with a round and graceful bush, long, thin arching branches. The white flowers are in clusters, and are so numerous that when in full bloom the bush resembles a snow drift. The foliage is also attractive after blooming and it should be in every general shrub planting. It flowers in May and June, H 6-8, S 5-6. **Each, 50c; 10 for \$4.50.**

SNOWBERRY

(Symphoricarpos) Common

Snowberry. Upright in habit, becoming 3 to 4 feet tall, blooming profusely and in late summer and fall has berries of snow white color, very ornamental. 2-3 feet. **Each, 50c; 10 for \$4.50.**

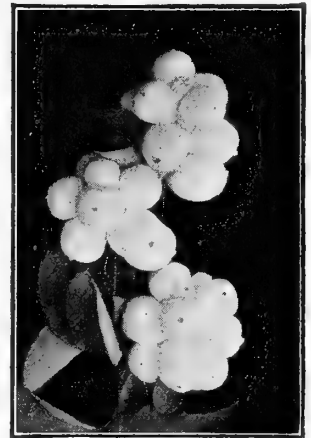

Snowberry

SNOWBALL

(VIBURNUM). COMMON SNOWBALL. This bush is so widely known and loved that it should be in every shrub planting. Its pure white snowball-shaped clusters of flowers blooming in the Spring, make it the most popular shrub in cultivation. 2 to 3 feet. **Each, 75c; 10 for \$6.50.**

TAMARIX

AFRICAN TAMARIX. A tree-like shrub of graceful form and clothed with soft, feathery, cedar-like foliage. Blooms freely, the branches covered with small spikes of dainty pink flowers. Just the thing to remove a touch of severity on a plain brick wall. 3 to 4 feet. **Each, 50c.**

WEIGELIA



EVA RATHKE. The finest weigelia in cultivation, blooming continuously during the summer and fall, the flowers are a rich, rosy carmine and the foliage is attractive, making it a very desirable addition to any group of shrubs. H 4-5, S 5. **Each, 60c; 10, \$5.00.**

ROSEA—A beautiful shrub with rose colored flowers. (H 5-6, S 5.) 2-3 feet. **Each, 50c.**

Hardy Ornamental Climbing Vines and Creepers

Your home, fences, trunks of old trees and outbuildings can be made attractive with hardy vines. These improvements are permanent and add to the value of your property. The vines increase in size and beauty each year with practically no care. All vines listed below are strong, two-year-old stock.

HEDERA (HELIX)

ENGLISH IVY—The well-known variety with small leaves which has proved perfectly hardy. Largely used for covering walls, loose rocks, fences, or trellises. Each, 75c; 10 for \$6.00.

BOSTON IVY

(*Ampeolopsis Veitchii*). A fine climber for covering walls, as it clings firmly to the smoothest surface, covering it evenly with overlapping leaves, forming a perfect mass of foliage. The color is a fresh, deep green in summer, changing to bright shades of yellow and red in the fall. Each, 50c; 10 for \$4.00.

CLEMATIS

This hardy climber is one of the handsomest climbing flowering plants in cultivation. Strong, rapid growth with small, dense green foliage, giving it a grace and elegance possessed by no other hardy climber. Flowers at its best in August and continues till late fall. We recommend that the crown of the roots be set at least three inches below the surface of the soil.

Large Flowering Types

JACKMANI. Velvety, violet-purple.

MADAME ED. ANDRE. Striking crimson-red. Two-year-old roots. Each, \$1.00; 10 for \$9.00.

CLIMBING HONEYSUCKLE

SCARLET TRUMPET. Large scarlet flowers, 2 inches long. Blooms profusely and is very showy. Excellent vine for porches and arbors. Each, 50c; 10 for \$4.75.

WISTERIA

A rapid grower and very beautiful when in bloom. When well established it makes a growth of 15 to 20 feet in one season. Flowers pale blue. Each, 85c. 10 for \$7.50.

SILVER LACE VINE

(*Polygonum Auberti*). This is the latest addition to our list of practical hardy vines, a quick-growing type of twining habit averaging 25 feet in a season. The small, cordate foliage is fresh and shiny, although the base of stalk becomes somewhat woody. Produces an extravagance of large, foamy flower sprays in silvery white, from late summer into the fall. Two-year-old. Each, 75c; 10 for \$7.00.

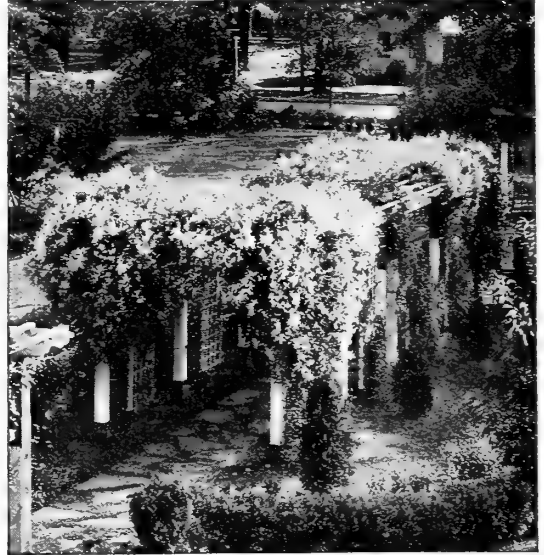

Silver Lace Vine

PEONIES



UNNAMED DOUBLE PEONIES

Strong 5-8 eye divisions of good varieties which we have in surplus. We furnish these in separate colors. Red, White and Pink, at 35c each; 3 for \$1.00.

Peonies do well in practically any garden soil—roots should be placed so that the crowns are covered with two or three inches of soil—too deep planting is frequent cause of shy flowering. Bailey's Peonies are strong, vigorous clumps from 5 to 8 eyes.

OFFICINALIS ROSEA—Extra early double rose-pink. Each, 75c.

EDULIS SUPERBA—This is the famous Decoration Day Peony. Color a beautiful bright, clear pink, with silvery reflex. Each, 50c; \$5.00 per dozen.

FELIX CROUSSE—Large, ball-shaped bloom; very brilliant red. One of the finest self-colored varieties. Each, 70c; \$7.00 per dozen.

FESTIVA MAXIMA—The finest white in cultivation. Each, 50c; \$5.00 per dozen.

Write Us About Plants Which
Are Not Listed

Bailey's Miscellaneous Spring Bulbs

HARDY LILLIES

Hardy lily bulbs, carried over the winter in cold storage, may be planted in the spring, and will blossom in mid-summer, when the garden needs their glory. Spring-planted lillies will blossom several weeks later than those planted in the fall; and they need some added care to shade them from the hot sun. But they escape from many winter hazards.

LILIUM AURATUM

THE GOLDEN-BANDED LILY OF JAPAN. The most beautiful variety of all the lily family; should be in every garden. Flowers white, dotted crimson, with a clear golden band running through the center of each petal; very fragrant. A splendid lily for pots, or for planting out in the shrub or plant borders. In either way it is very handsome, its large flowers and delicious perfume make it one of the most valuable of all. It is perfectly hardy with ordinary protection and suitable soil. **First size (8 to 9 in.), each, 45c; doz., \$4.50, prepaid; 100, \$35.00.**

LILIUM SPECIOSUM

These lillies are probably the most popular of all, succeeding equally well in open border or in pots. When fully open, the petals curve gracefully on the flower stem, exposing the beautiful rose and crimson markings which characterize flower.

RUBRUM MAGNIFICUM. White spotted and rayed rosy red. We consider this the most satisfactory of the Speciosum class. **First size (8 to 9 in.), each, 40c; doz., \$4.00 prepaid; 100, \$30.00.**

LILIUM REGALE

A magnificent new lily from China, vigorous, 3 to 5 feet high, bearing several handsome white fragrant flowers; slightly shaded pink outside and the lower inner surface primrose-yellow. It is a hardy lily and is one of the finest novelties offered in many years. It seems to thrive on any good, well-drained soil. It has been obtained in limited quantities for several years and is now grown from seed, from bulblets and bulb scales. **Bulbs, 4-inch, each, 40c; 3 for \$1.10; doz., \$4.00, prepaid.**

AMARYLLIS

(Giant Flowered)

NEW HYBRIDS. This selection of giant blooms in wonderfully varied and brilliant colorings has been made from thousands of seedlings produced from hybridized flowers by an expert grower. We have secured the entire supply of large bulbs. For three years past the dark colors, the medium striped and the super-light striped have been separated. **Price, California-Grown; each, 75c; doz., \$8.00, prepaid.**

CALADIUM ESCULENTUM

(ELEPHANT'S EAR)

One of the most effective foliage plants for bed and borders. Can be used with good effect as a border for tall growing Cannas when edged with coleus or other low growing foliage plants. **First size, 5 to 7 inches, 3 for 25c; doz., \$1.00. Extra large, 9 to 11 inches, 3 for 60c; doz., \$2.00.**

TUBEROSES

Bailey's Excelsior dwarf pearl strain in a special selection, made for many years of the most dwarf, double and full flowered. **Mammoth bulbs, 15c each; 3 for 40c; doz., \$1.25.**

LILY OF THE VALLEY

Large clumps for out-door planting. They do best in a rather shady moist place. Once planted they are permanent and the beds increase in size year by year. **Dozen clumps, 75c.**

CALLA LILLIES

Too well known to need any description—very easily grown in any good soil.

YELLOW CALLA LILY. Each, 40c; doz., \$4.00.

WHITE CALLA LILY. Each, 30c; doz., \$3.00.

DIELYTRA OR DICENTRA

SPECTABILIS (Bleeding Heart, or Seal Flower)—An old-fashioned favorite; its long racemes of graceful heart-shaped pink flowers in May or June are always attractive; it is used largely for forcing, and is perfectly at home in any part of the hardy border, and especially valuable for planting in the shade; 1 to 2 feet. **Strong clumps, 50c each; \$5.00 per doz.**

LARGE FLOWERING CANNAS

Cannas are the most economical and effective plants employed in our gardens. They bloom from early summer until frost in all sections of the country, succeeding in any sunny position in any kind of soil, but responding quickly to liberal treatment. For best results the beds should be spaded about two feet deep, and a generous amount of well-decayed manure of any kind thoroughly incorporated, and at all times freely watered. They are most effective when planted in masses of one variety, setting out the plants about two feet apart. They are also very effective when planted in mixed borders, where their long flowering season insures a constant display of color.

KING HUMBERT—Four feet. Scarlet flowers, bronze foliage; greatest favorite today. This remarkable "Gold Medal" Canna has been the sensation of the past twelve years. It is a cross between the orchid-flowering and the French or Crozy type, combining the best features of both, the large flowers of one with the free-blooming character of the other, and the handsome, broad, tropical foliage.

THE PRESIDENT—Four feet. In color a rich glowing scarlet with immense rounded flowers, seven inches across when fully open, are produced on strong stalks well above the heavy foliage. Free bloomer and strong grower.

YELLOW KING HUMBERT—Four feet. Foliage a very dark green, flowers a deep rich yellow, softly spotted and blotched with bright red; measuring 5 to 7 inches across, individual petals 3 to 3½ inches in diameter. An orchid flowering sport of the well-known variety King Humbert. Some plants will occasionally give a scarlet or scarlet-striped flower, which we consider an improvement rather than a defect.

PRICE—Dormant Roots—Extra large size any of above, each, 15c; dozen, \$1.50, postpaid. **Not prepaid, \$1.25 per dozen; \$9.00 per 100.**

CANNA PLANTS—Strong, well established pot grown plants, ready in May. All of the above named varieties, each, 30c; doz., \$3.00. Plants all f.o.b. Salt Lake. We recommend express shipment.

Choice Selection Small Fruit

Nothing in fruit growing at the present is attracting more attention than berry growing. Under suitable conditions as to soil, proximity to market or shipping point there is nothing more profitable. Our local markets, even in small towns, are never overstocked and will take everything offered at remunerative prices.

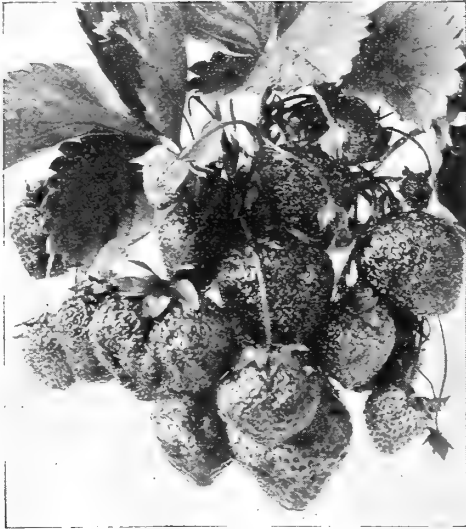

Grapes

Prices, except where noted, 2-year-old stock, each, 25c; ten, \$2; fifty, \$7; hundred, \$12; thousand, \$95.00.

Hardy American Varieties

CAMPBELL'S EARLY—Large, nearly round, often an inch or more in diameter; black with light purple bloom; skin thin; flavor rich and sweet.

CATAWA—Red; well known as a wine grape. Bunches large and loose, berries large, of coppery-red color, becoming purplish when well ripened.

CONCORD—Well known, reliable, deep purple. An old standby. Most popular grape on the market. Each, 25c; ten, \$2.00; fifty, \$5.50; 100, \$10.00; 1000, \$75.00.

NIAGARA—Light greenish white; semi-transparent, slightly ambered in the sun; skin thin, tough; sweet to center

GROW YOUR OWN FRUIT

What can be finer than fresh, luscious Strawberries, firm Red Raspberries, fresh, juicy grapes from your own garden. You can enjoy them at their finest and the small amount of space they take up will hardly be noticed. Many city homes can grow all their home requirements. The varieties listed on this page are all easily grown and require but little care.

STRAWBERRIES

All our plants are put up uniformly in bunches, 25 plants each.

MARSHALL—As a large berry for home use it is peerless. The color is a rich, glossy crimson. 25 plants, 60c; 100, \$1.50; 500, \$5.00; 1000, \$9.00.

SUPERB EVERBEARING—Yields good crops in June on the same plants that produced fruit the previous fall. Price: 25 plants, 75c; 100, \$1.75; 500, \$6.50; 1000, \$12.00.

MASTODON EVERBEARING—Large luscious deep red berries, juicy and sweet, from June until heavy frost. The rich fragrance and exquisite aroma of the fruits are outstanding. It is one of the heavy yielders of the everbearing types. We are offering strong, well-rooted plants sure to bear the same season if planted early. 25 plants, 75c; 100, \$2.00; 500, \$8.00; 1000, \$15.00.

RED RASPBERRIES

CUTHBERT—One of the best large, dark reds; excellent flavor. Each, 15c; 10 for \$1.00; fifty, \$3.00; 100, \$5.50; 1000, \$50.00.

ST. REGIS—Fruit commences to ripen with the earliest and continuing on young canes until October, many quarts often being picked after the first snow falls. Berries bright crimson, large size, rich, sugary with full raspberry flavor; flesh firm and meaty. Each, 20c; ten, \$1.50; fifty, \$5.50; 100, \$10.00.



FERTILIZERS Write for Quantity Price

Lōma

TRADE-MARK REG. U.S. PAT. OFF.

For Finer Lawns, Gardens, Flowers, Trees and Shrubs

LOMA

LOMA is odorless, clean, economical and easy to apply. It contains no filler.

LOMA is quick acting—10 days after applying, your lawn is brightened up, beautified, renewed, because Loma is a plant food in such form that grass, flowers and vegetables are able to use it, and benefit by it immediately. You don't have to wait all season for results. It is a balanced food, plants not only require nitrates, phosphates and potash, but they require them in the right proportions. Many years of research have resulted in bringing these foods together in Loma in a combination that produces truly astonishing results.

LOMA is as quick, easy and as clean to use for vegetables as for lawns and flowers, and it gives the same remarkable results—bigger, better flavored vegetables and more of them.

LOMA is easy to use—full directions come with every package and bag, using 4 pounds to a plot 10x10 feet (100 square feet) in the Spring, later during the growing season, apply 2 pounds about once a month to each 100 square feet. On established lawns use just 2 pounds to 100 square feet in the spring.

LOMA is an absolute revelation on lawns, and coupled with its economy and effectiveness, make it the most popular fertilizer on the market. Use Loma wherever you want improvement in any growing plant, tree or shrub. Prices f.o.b. Salt Lake: 1 carton, 20c; 5 lbs., 60c; 10 lbs., \$1.10; 25 lbs., \$2.00; 50 lbs., \$3.75; 100 lbs., \$6.00.

STIM-U-PLANT

PLANT STIMULANT TABLET

An all year fertilizer for garden and house plants. Odorless and highly effective in tablet form. Chemical analysis 11 per cent nitrogen, 12 per cent phosphoric acid, 15 per cent potash. Simply dissolve the tablets in water and pour over the soil; no fuss and the results are amazing. 10 tablets, 15c; 30 tablets, 25c; 100 tablets, 75c; 1000 tablets, \$3.50.

NITRATE OF SODA

Contains about 15 per cent nitrogen. Is very quick in action and entirely soluble. Is best applied after the plants are growing. Price fluctuates. Write for prices.

SUPER-PHOSPHATE

25 lbs., 65c; 50 lbs., \$1.20; 100 lbs., \$2.25; f.o.b. Salt Lake City. Write for quantity price.

FISH FERTILIZER

This fertilizer is composed of dried fish, finely ground, and is purely organic. An excellent fertilizer for all crops. Will last for several crops without the need of other fertilizer. Write for prices.

DRIED BLOOD MEAL

Is very rich in nitrogen and an excellent plant-food for increasing the yield of vegetables and fruit, and also for stimulating the growth of flowers. There is from 12 to 13 per cent nitrogen. Write for price.

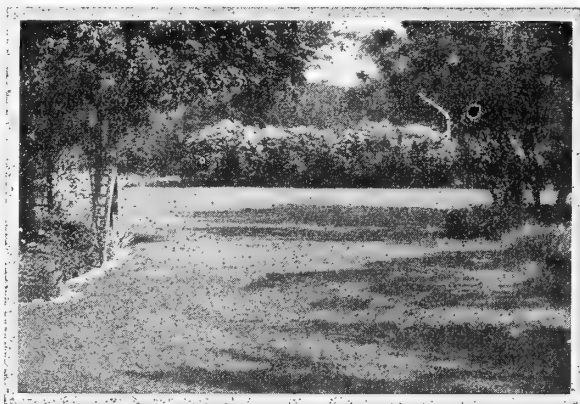

PURE STEAMED BONE MEAL

A mild and effective fertilizer specially valuable for lawns and flower gardens. Apply on lawns 12 pounds per square rod. Prices: 3 lbs., 50c; 25 lbs., \$1.00; 100 lbs., \$2.75.

SURE GROW

A pulverized Sheep Manure—odorless and unexcelled for all garden and lawn purposes. Use approximately 1 pound for each 100 square feet. 3 lbs., 25c; 25 lbs., 75c; 100 lbs., \$1.50; f.o.b. Salt Lake.

AMMONIUM SULPHATE

Lb., 15c; 50 lbs., \$3.00; 100 lbs., \$5.00.

VIGORO

Makes better lawns,
gardens, flowers, trees
and shrubs



Is a specially prepared plant food. It contains all of the elements necessary to grow flowers, lawns, vegetables, shrubbery and trees. The cost is only 10c to 20c for every 100 square feet. It is clean, odorless, easily sown by hand like grass seed. Complete directions in every bag. Prices, f.o.b. Salt Lake: 5-lb. ctn., 60c; 25 lbs., \$2.00; 50 lbs., \$3.75; 100 lbs., \$6.00.

GREATEST PEST CONTROLS

ANTROL

ANTROL itself is more attractive to the ants than almost any other food, it speedily draws a crowd of workers who quickly start carrying the **Antrol** syrup from the jar to the colony as food. In this way the entire colony is poisoned.

Prices: Cottage Set (consisting of nine Antrol containers and Antrol syrup) per set, \$1.50. Antrol Containers only 15c each. Antrol Syrup, pint, 50c; quart, 85c.

SNAROL

Kills Cut-Worms, Grasshoppers, Slugs and Snails

SNAROL is a ready prepared meal that you simply broadcast on the ground, under the vegetation. The pests eat the meal and are quickly destroyed.

SNAROL will not deteriorate from rain or sprinkling and also is non-injurious to vegetation when used according to simple directions. These features distinguish it from ordinary controls and make **Snarol** popular with professional gardeners and nursery men. **Prices:** 1-lb. package, 35c; 3-lb. package, 75c; 15-lb. package, \$2.95; 50-lb. bags, \$8.50. Cannot be mailed.

FLYROL

Destroys Flies, Moths, Mosquitoes, Roaches, Bedbugs, Beetles, Silverfish, Fleas, Chicken Lice, Mites and their eggs. **Flyrol** sprayed thoroughly within the house, is a sanitary measure insuring against contagion. It is 100 per cent active and non-poisonous. Will not stain. Easy to use. No unpleasant odor. A few minutes, and the work is done. Use **Flyrol** freely during spring and summer months. Pint, 55c; quart, \$1.00; gallon, \$2.75; 5 gallons, \$12.50.

WEED KILLERS

There is nothing more annoying to the well-kept home grounds than weeds constantly coming up in the roadways, paths and gutters. This weed killer may be applied by means of a sprinkling apparatus of any kind.

WEDEX. Simply mix one quart of water with one quart of **Weedex** and sprinkle or spray the area where the weeds are to be eliminated and this powerful poison will quickly kill all vegetation. Valuable for ridding walks, driveways and gutters of weeds and other plant growth. **Prices:** 1 quart cans, each, 50c.

BLUE STONE (SULPHATE OF COPPER)

Used to prevent smut on barley and wheat. The seed to be planted should be soaked in a solution of 1 lb. **Blue Stone** to 6 gallons of water. Soak the seeds for ten or fifteen minutes then spread it to dry. **Blue Stone** is also used in the water for the control of some fungus diseases. Per lb., 15c; 10 lbs., \$1.40, f.o.b. Salt Lake. Small quantities may be sent by mail. Ask for prices on barrel lots and larger quantities.

DUSTING SULPHUR

The most common fungus diseases that annoy the gardener and orchardist are Early Blight on potatoes, Scab on apples and pears, and Brown Rot on Peaches. **Dusting Sulphur** is good for all these and can be used by itself or in combination with Arsenate of Lead, mixing the two in equal proportions. **Price:** 1 lb., 15c; 5 lbs., 50c; 10 lbs., 90c; 100 lbs., \$4.50.

SEMESAN

SEMESAN

Makes Seeds Healthy

A seed, plant and soil disinfectant. It will successfully prevent or control diseases of seeds without in the least impairing their vitality, but on the other hand generally increases germination, invigorates seedling growth, and develops sturdier plants. **Semesan** will also prevent or control the "Brown Patch" of lawns, the "Damping-off" of seedlings and cuttings, and certain soil-borne diseases. Treatments can be made in dust or liquid form. 2 oz. tin, 50c; 1 lb. tin, \$2.75; 5 lb. tin, \$13.00, f.o.b. Salt Lake. Cannot be mailed.

SEMESAN JR.

A less expensive but equally effective form of **Semesan** for dry dust disinfection of seed corn only. Controls diseases and at the same time increases yields from 10 to 40 per cent. 4 oz. can, 50c; 1 lb. tin, \$1.75; 5 lb. tin, \$8.00, f.o.b. Salt Lake. Cannot be mailed.

SEMESAN BEL

Applied to whole or cut seed potatoes, either as a dry powder or in liquid form, **Semesan Bel** will prevent or control the common seedborne potato diseases. Also very effective in treatment of Gladioli and other bulbs, and produces healthier plants. 4 oz. tins, 50c; 1 lb. tin, \$1.75; 5 lb. tin, \$8.00, f.o.b. Salt Lake. Cannot be mailed.



CERESAN

A dust disinfectant for wheat and other cereals. Particularly recommended for stinking smut. 8 oz. tin, 50c; 1 lb. tin, 75c; 5 lb. tin, \$3.00. Cannot be mailed.

Free Descriptive Booklets Sent Upon Request

RAT NIP



Sure death to Rats—Kills them every time. Equally effective for mice, roaches, water bugs, Gophers and other pests. Simple to use and the most effective means for the householder to fight these menacing rodents. **Price:** Per package, 35c. Cannot be mailed.

ZELIO

Death to Rats and Mice

This powerful poison without taste or odor is the most satisfactory method known to rid premises of rats and mice. It does not cause vomiting and acts slowly, giving the animal time to leave the premises as it produces difficulty in breathing, which forces the victim to seek relief in the open air, instead of dying in its hole. **Prices:** 2 oz. tube, 50c, f.o.b. Salt Lake.

PEST AND DISEASE KILLERS

DESTRUXOL



This is one of the finest sprays we know for use against such common garden pests as aphids, thrip, lice, red spider, leaf roller hoppers, mealy bugs and mildew. It contains Nicotine Sulphate, Cyanide, etc., the Cyanide giving off fumes which reach insect life on the underside of foliage. Destruxol may be used at all seasons with entire safety, although the warmer the weather, the greater is the fuming action. There is little chance of burning or checking growth and on roses or other hardy subjects, the solution may be used at double strength. Use 1 large teaspoonful of Destruxol to 1 gallon of water.

Cannot be mailed.

1 oz. makes	5 gals. spray\$.40
2 oz. "	10 "65
4 oz. "	25 "90
1/2 pt. "	50 " 1.40
1 pt. "	100 " 2.00
1 qt. "	200 " 3.75

DESTRUXOL EMULSION

Destruxol Emulsion contains the constituents of Destruxol, combined with organic and vegetable oils in the form of a stable emulsion. It retains its insecticidal qualifications over an indefinite period without detrimental effects to tree life. Very effective in the control of scale on citrus trees, also red spider, mealy bug and aphids.

Cannot be mailed.

1 pt. makes	12 gals. spray\$.55
1 qt. "	25 "80
1 gal. "	100 " 2.25
5 gal. "	500 " 9.50

Write for descriptive circular

A Non-Poisonous Spray That Can Be Mailed

EVERGREEN SPRAY

Effective against most other plant pests, including Cucumber and Melon Beetles, Cabbage Worms, Rose Slugs, Leaf Hoppers, Cur-rant Worms, etc. Kills only insects—harmless to man, livestock, birds and pets. Won't injure the ground. Just mix with water and stir. No unpleasant odor. No bad effect on metal or rubber. Stays in solution and can't clog sprayers. Prices—1/2 oz., 35c; 6 oz., \$1.00; 16 oz., \$2.00; 32 oz., \$3.50; 1 gal., \$8.65.



BLACK FLAG

Black Flag Powder kills flies, roaches, ants, bedbugs, moths, fleas, plant lice. Black Flag Powder is not a poison. Full directions on every package. Price—Small size, 15c, postpaid, 21c; medium size, 40c, postpaid, 47c; large size, 75c, postpaid, 83c. Use a small hand duster for best results.

BLACK FLAG LIQUID

The same qualities as Black Flag Powder, only in liquid form. 1/2 pint, 35c; pint, 60c; quart, \$1.00.

"PAINT THE ROOSTS

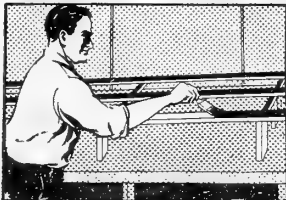

WITH "BLACK LEAF 40"

"BLACK LEAF 40"

"BLACK LEAF 40," Nicotine Sulphate, 40 per cent. Nicotine highly recommended by experiment stations. Kills Thrips, Leaf-Hoppers, Aphid (Plant Lice) on all bushes, trees, vegetables, flowers and shrubs without injury to the foliage. Absolutely death to all sucking insects. 1 teaspoonful makes 1 gallon of spray.

Prices: 1 oz., 35c; 5 oz., \$1.00; 1 lb., \$2.25; 2 lbs., \$3.25; 5 lbs., 6.25; 10 lbs., \$10.75.

"BLACK LEAF 40" is now used extensively to rid poultry houses of lice and other vermin. Simply paint "BLACK LEAF 40" on the top-side of the roosts shortly before roosting time. When chickens perch on roosts painted with "BLACK LEAF 40," the fumes are slowly released and penetrate the feathers, killing the body lice. This is the simplest and most effective means known of killing body lice on poultry.

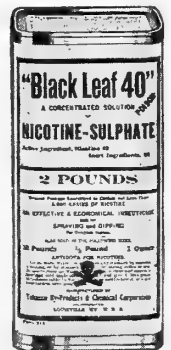

CYANOGENAS OR CALCIUM CYANIDE is a most valuable insecticide as well as rodent destroyer. Cyanogas is used for the control of ants, grape-leaf hoppers, fleas, chinch bugs, grasshoppers in hatching beds, squash bugs, and many other insect pests, as well as rats, gophers and other rodents. It is also used for the fumigation of greenhouses and bulbs.

With Cyanogas the hydrocyanic gas is gradually liberated and a high gas concentration is avoided. The residue, after the gas has escaped, is largely ordinary slaked lime which is harmless to stock.

It was used very effective here in Utah in controlling the squash bug. Mr. Christensen, County Agent of Weber County, demonstrated this very conclusively on squash bugs. In his experiments he used the "A" Dusting Cyanogas and applied with "the California Beauty Duster" at the rate of 8 pounds per acre. The pest was entirely cleaned up on the area treated. Labor entailed, three hours per acre for one man.

PRICE CYANOGENAS "A" DUST 1/2 lb., 50c; 1 lb., 75c; 5 lbs., \$2.65; 25 lbs., \$9.50.



TREE TANGLEFOOT

A sticky substance that may be applied to the bark of trees to protect them from all climbing insects. One application is good for three or four months and it will prevent ants from entering tree tops. Also used for tree surgery. Lb. can, 60c; 5 lbs., \$2.75; 10 lbs., \$5.25, f.o.b. Salt Lake. May be mailed.

CARCO VEGETABLE SPRAY

FOR ROOT MAGGOTS. Use 1 part Carco to 75 parts water and spray the ground freely before planting. Soon as the vegetables show, spray again with a solution of 1 part Carco to 125 parts water. Repeat every two weeks for a period of 8 weeks. For cut worms, grubs and other worms, dilute one part Carco to 125 parts water and apply freely. Use a coarse spray. Pints, 40c; Quarts, 75c.

Prices Subject to Change—See Special List for Quantity Prices

ACME LONDON PURPLE

The economy of using Acme London Purple lies in its superior sticking quality in addition to being reasonable in price and quick in action. We recommend it for use on potatoes, cotton, and any other crop infested with chewing insects. Use it as a dust or as a spray. **1 lb. carton, 35c; 4 lb. paper bag, 90c.**



Bait-M is a mixed preparation for the eradication of snails, cutworms, slugs, grasshoppers and sow bugs and is highly recommended. It should be broadcast over the ground in the evenings. **1 lb. carton, 30c.**



ACME SPRAY SOAP

A fish oil soap effective in destroying many sucking insects and lice on plants, trees, ferns, etc. It is also used in combination with Black Leaf 40 and Evergreen as a spreading and adhesive agent. **1 lb., 35c; 5 lbs., \$1.50.**



ACME GARDEN GUARD

No Sprayers. No Water, No Mixing. Dust on plants from sifter top carton or through burlap sack. Acme Garden Guard is the strongest garden insecticide of its type on the market—yet safe to use. Ideal for the housewife to use.

FOR USE on Cabbage, Cauliflower, Tomato Plants, Melon Vines, Currant and Gooseberry Bushes and other vegetables, flowers and shrubs of many kinds.

The Bordeaux Mixture in Garden Guard acts, in a measure, as a fungicide.

Prices: 1 lb. sifter carton, 25c; 5 lb. carton, 75c.



ACME ALL-ROUND SPRAY

At last a complete insecticide that will kill in one operation, sucking insects, chewing insects and fungus diseases. Acme All-round spray saves bother and expense of buying three different poisons to completely control all the garden pests. Perfect protection for the small user is assured by complete directions in form of a spraying guide attached to each and every package. Use Acme All-Round Spray and your spraying necessities will be reduced to the minimum. **1/4 lb. carton, 35c; lb., 90c.**

ACME PARIS GREEN

The deep, rich emerald color stamps Acme Paris Green as a standard of quality. Always uniform, fluffy and free running, it assures the user of maximum results. When used dry will not clog the dusting machinery. For potato bugs, use from 1/2 to 3/4 of a level tablespoon to 1 gallon of water. Apply as a dust on cotton, using 1 part Paris Green, 1 part flour, 5 parts lime. On tobacco, use as a dust alone or mixed with Arsenate of Lead. **Prices: 1/4 lb. cartons, 20c; 1 lb. cartons, 50c; 4 lb. cartons, \$1.50.**



ACME 2-WAY SPRAY

An approved balanced Insecticide and Fungicide containing 14 per cent Arsenate of Lead and 83 per cent Bordeaux Mixture—2 results with one spray.

Controls Insects, Combats Blight, Stimulates Foliage.

EASY TO APPLY—wet or dry—For dusting, apply lightly, as it comes in the package.

In spraying apples, grapes, muskmelons, potatoes, squash and tomatoes, use 9/16 level tablespoonfuls to 1 gallon of water.

On pears, sour cherries, egg plant and peppers, use 7 level tablespoonfuls to 1 gallon of water. **Prices: 1/2 lb. carton, 25c; 1 lb. carton, 45c; 4 lb. paper bag, \$1.00.**



ACME BORDEAUX MIXTURE

Prevents large losses caused by blight, rot, mildew, scab, anthracnose, and certain other fungus diseases, will stimulate plant growth and greatly increase the harvest. On apples, grapes, currants, gooseberries, strawberries, pecans, potatoes and tomatoes, use 8 level tablespoonfuls to 1 gallon of water.

For spraying sour cherries, pears, plums, celery, beans, oranges, grape fruit and lemons, use 6 level tablespoonfuls to 1 gallon of water.

Prices: 1 lb. carton, 40c; 4 lb. paper bags, \$1.25.



ACME ARSENATE OF LEAD

It kills the bugs, sticks to the leaves and does not burn or injure the foliage. While these qualities make it the favorite spray for fruit trees, it also gives splendid results on vegetables and tobacco.

Arsenate of Lead is recommended to control leaf-eating insects on apples, cherries, currants, gooseberries, grapes, peaches, pears, plums, strawberries, pecans, asparagus, beans, cabbage, cauliflower, potatoes, tomatoes and tobacco.

When dusting fruit, add 5 parts hydrated lime. Vegetables 8 parts lime. **Prices: 1/2 lb. carton, 35c; 4 lb. bag, 80c.**

ACME M. S. R. DUSTING SULPHUR

A high grade powdered sulphur put up in convenient sifter-top cans ready for use. It contains a small portion of dry lime-sulphur (to improve control in combating black spot) and a colloidal clay has been added to keep the sulphur from lumping and balling. Recommended for the control of mildew, leaf-spot, rust and red spider. **3-lb. can, 40c.**



ACME LIME SULFUR

Acme Lime Sulfur is a standard 33 degree Baume Lime and sulphur solution, converted into dry powdered form, having all the effectiveness without the bother in handling. For dorman spraying in the fall or early spring against Scale, Peach Blight, Leaf Curl and Twig Borer, use 9-11 tablespoons to 1 gallon of water. For summer spraying against Scab, Soot and Blotch, use from 2 1/2 to 3 level tablespoonfuls to 1 gallon of water.

2 1/2 to 3 tablespoonfuls to 1 gallon of water will control Red Spider and Mites. **Prices: 1 lb. can, 35c; 5 lb. can, \$1.25; 10 lb. can, \$2.00.**



HOTKAPS are patented wax paper cones that **completely** cover each plant—the **only** way to fully protect them from frost. They are an “individual hothouse for each plant,” protecting them not only from frost, but from wind, rain, ground-crusting, and insects as well. This is your assurance of earlier, bigger crops and early-to-market prices.

HOTKAPS are quickly and easily “set.” One man can set over 3,000 of them a day. Thousands of progressive farmers in every state are now regular users of this modern crop necessity. They are getting bigger, hardier crops and greater profits than ever before.

Prices f.o.b. Salt Lake. Send postage extra if wanted by mail.

1,000—\$9.00 per 1,000; 5,000—\$8.50 per 1,000; 10,000—\$8.00 per 1,000.

250 Trial Package, including Garden Setter with Tamper, \$4.00. 100 Home Package, \$1.50.

Hotkap Steel Setter with Tamper—\$2.50. Home Garden Setter—50c. Postage extra. Weights—1,000 package Hotkaps, 26 lbs.; 250 package, 9 lbs.; 100 package, 5 lbs.; Steel Hotkap Setter, 3 lbs.

Germaco Hotkaps



A Garden Without Work

Carey Gro-More Ground Cover is a Mulch Paper applied to the soil surface after the proper preparation, this will eliminate weeds entirely and make cultivation and weeding unnecessary. Exhaustive tests have proven earlier crops are produced and in many cases increased the production over 100%. It also retains the moisture and brings crops to maturity far in advance of normal plantings. Wherever this paper has been used, it is known as the miracle paper. Garden drudgery is a thing of the past and hoeing no longer necessary for

wonderful production. Made in three widths all put up in rolls of 167 linear ft. 12-in. width, wt. 10 lbs., 95c per roll; 18-in. width, wt. 12 lbs., \$1.35 per roll; 24-in width, wt. 15 lbs., \$1.80 per roll

WITH CAREY GRO-MORE GROUND COVERS

Simply Lay the Mulch paper between the rows after planting and you'll eliminate the labor of weeding and cultivating.

SPRAY PUMPS

HUDSON TROMBONE SPRAYER

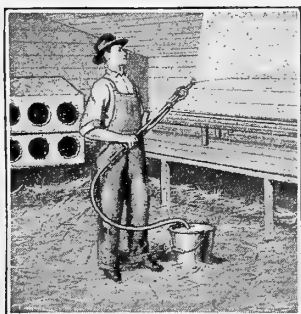

The Trombone is a high pressure spray pump adapted for spraying orchards, vineyards, shrubbery, shade trees, field crops and for whitewashing, disinfecting, spraying stock dip and any general purpose where a spray can be used. All parts are brass and will stand lots of hard use. Shipping weight, 4 lbs. Price, \$4.75.

HUDSON MODOC BUCKET PUMP

The Modoc is used in spraying fruit trees and vines, garden truck, ornamental shrubs and hedges. Also for whitewash, disinfectants and general spray work. Double acting and continuous, developing 150 pound nozzle pressure. Makes a convenient portable outfit because it can be used with a bucket or small tank. All parts except handle and foot rest are brass. Shipping weight 9 lbs. Price: \$4.35 each.



HUDSON MAJOR DUSTER

Handles Paris Green, Lead Arsenate, Tobacco Dusts and other similar poisons effectively. If desired can be secured with 12-inch flexible hose for use with Cyanogas. Price: Each, 85c.



HUDSON CADET DUSTER

Adapted for use with all insect powders. Very handy with the housewife, also for general dusting use. Price: 50s each.

SPRAY PUMPS

HUDSON PERFECTION COM-PRESSED AIR SPRAYER



Supreme for work of any kind requiring a high pressure compressed air sprayer. An easy and economical means for applying whitewash, cold water paints, floor oils, varnishes, shingle stains. For spraying orchards, vineyards, truck gardens, in onion, melon, potato fields or dairy barns, poultry houses, etc. It is also used for washing windows, wagons, automobiles. It handles all insecticides, fungicides and disinfectants. The tank is 7 1/4 inches in diameter, 20 1/2 inches high and capacity 4 gallons. The pump is 4 3/4 inches in diameter, the

design is individual combining simplicity, convenience, strength and service. The discharge hose is 24 inches long, 5 ply special spray hose. The nozzle is designed for high pressure work. Handles any solution. It comes regularly equipped with 12-inch brass extension rod as shown. Permits the operator to reach low-lying plants, under surface of leaves, all parts of trees, shrubs or vines without tiresome bending or climbing. Fitted with standard 1/4-inch iron pipe threaded so a longer rod can be used if desired. Packed in heavy fibre cartons, shipping weight galvanized, 13 lbs., brass, 12 lbs.

- No. 110-B—Perfection Brass Tank.....**\$10.00**
- No. 110-G—Perfection Galvanized.....**6.50**

HUDSON JUNIOR SPRAYER

The same sterling quality as the Perfection but in smaller capacity. Tank capacity about 2 1/2 gallons. Shipping weight, 9 pounds.

- No. 140-G—Galvanized Tank.....**\$5.50**
- No. 140-B—Brass Tank.....**8.50**

HUDSON LEADER SPRAYER

This offers all the essentials of a high-pressure compressed air sprayer at a minimum cost. High quality material used throughout. Tank capacity about 4 gallons. Shipping weight, 10 lbs. **Price, \$4.65.**

HUDSON CONTINUOUS SPRAYER

Is an exceptionally sturdy outfit. Pump passes directly thru the top of the tank and is securely soldered, preventing any possibility of parts getting out of alignment. Handles all solutions which are sediment free, such as disinfectants, deodorants, insecticides, etc. Produces a very finely divided, continuous spray. **Price, 75c each.**



COMET CONTINUOUS

Is a popular pattern for house, hog use around the garden, the dairy barn, chicken pen, etc. Handles various disinfectants, exterminators, fly oils, agricultural insecticides and such preparations very effectively. **Price, \$1.25 each.**



WHEELBARROW SUNSHINE Number 36



For disinfecting and white washing poultry houses and other farm buildings and equipment, this 12-gallon sprayer is supreme. It is also unequalled for all

orchard and agricultural purposes. It will develop and maintain an even working pressure of 150 pounds. Shipping weight, securely crated, 45 lbs. **Price, \$15.00.**

HUDSON MIDGET SPRAYER



Small, well made sprayer for general purposes, especially about the home. Tank capacity about 3/4 pint. **Price, 35c each.**

HUDSON FOG SPRAYER



Designed specially for the housewife for fly sprays and other household insecticides. Tank capacity, 3/4 pint. **Price, 40 each.**

AUTO SPRAY NUMBER 26

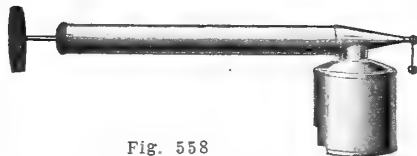

Fig. 558

A continuous atomizer of unusual merits. The container can be detached for refilling and cleaned by simply unscrewing from the pump cylinder. The syphon tube is easily removed and quickly cleaned by removing the nozzle. **Uses**—For spraying garden crops, for use in greenhouses, for handling disinfectants and fly oils. It can be used with all spraying solutions.

- Auto-Spray No. 26-A, all tin, 1 qt.....**\$.75**
- Auto-Spray No. 26-B, tin pump, 1 qt. brass tank.... **1.00**
- Auto-Spray No. 26-C, all brass, 1 qt..... **1.25**

SPRAY HOSE

HOSE FOR USE ON SMALL SPRAY PUMPS

- 3/8 inch**17c per foot**
- 1/2 inch.....**21c per foot**

BAILEY'S POULTRY SUPPLIES

Wherever you see strong, vigorous birds in the intermountain territory, you can almost take it for granted that their feeds are supplied by Bailey's. The most complete stock of Poultry Foods, Supplies and appliances in the state to draw from and our immense volume, insuring rapid turn-over and fresh stocks at all times. Prices change almost daily, and those listed are the ones in effect the date this catalog went to press. If you are a large buyer of Poultry Supplies, you will save money by writing us for quantity prices.

NOTE—All prices on Poultry Supplies are f.o.b. Salt Lake, mail and other carriage charges extra.

BAILEY'S BUTTERMILK CHICK STARTING MASH

A life saver for baby chicks. Bailey's 1931 chick mash will save every livable chick because it is prepared scientifically with the life-giving elements from the best in grains, seeds and other proven feeds. You take no chances with Bailey's starting mash—it will reduce mortality, make faster growth and increase the average weight. Give your 1931 chicks a better chance with Bailey's. **100 lbs., market price.**



BAILEY'S CHICK FEED

The recognized standard by which all chick scratch grain foods are measured in the intermountain territory. Contains only the finest grains, seeds, etc., properly proportioned for the development of baby chicks. **100 lbs., market price.**

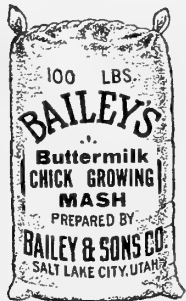
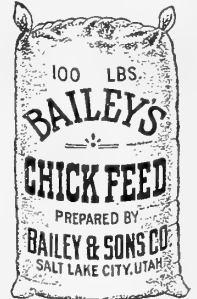

BAILEY'S BUTTERMILK CHICK GROWING MASH

For growing chicks, the real bone, muscle and feather builder. Made for one purpose—to develop strong, sturdy chickens in the quickest time possible and at the lowest possible expense. Contains pure, sweet grains, Seeds, Meals and Dried Buttermilk properly proportioned to make vigorous young fowls. Do not be without it this spring. **100 lbs., market price.**



BAILEY'S DEVELOPING SCRATCH FEED

Needed by all growing chicks—to be fed along with Bailey's Buttermilk growing mash. A proper blending of scratch grains, thoroughly re-cleaned and proportioned for the proper development of growing chicks. Feed till pullets are large enough for scratch grains. **100 lbs., market price.**

BAILEY'S EGG MASH

The Real Egg Mash made by us in Salt Lake to make hens lay—that's the whole thing and it delivers the goods. A proper combination of Dried Buttermilk, Ground Corn, Ground Oats, Ground Barley, Shorts Bran, Flax Meal, Swift's Meat Scraps, Charcoal, and Salt, everything to promote health and increased egg production. **100 lbs., market price.**

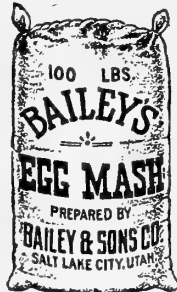

MAKER-LA EGG MASH

It makes hens lay—the most complete egg producer offered in the Inter-Mountain country at anywhere near the price. Well balanced mixture of grain, seeds and other egg-producing items which accounts for its enormous increase in sales. It will save you money for feeding costs and get the maximum egg-production from every laying hen. Try Maker-La and you'll see why the demand is so tremendous. **100 lbs., market price.**



SWIFT'S MEAT SCRAPS

The recognized leader in Meat Scraps, always uniform in quality and a positive necessity where quantity egg production is needed. We sell Swift's Meat Scraps exclusively because they are the best on the market. Play safe and feed Swift's. **Price: 1 lb., 10c; 3 lbs., 25c; 25 lbs., \$1.00; 100 lbs., \$2.75**

LINSEED OIL CAKE MEAL

The most valuable concentrated food for all kinds of stock and especially Dairy Cattle. Keeps them in condition, tunes up their systems and brings the proper balance to the ration. Send for free descriptive booklet showing how Linseed Oil Cake Meal can make you money. **1 lb., 10c; 3 lbs., 25c; 25 lbs., \$1.00; 100 lbs., \$2.75.**

PIGEON SUPPLIES

Everything in the way of Feeds, Pigeon Health Grits for pigeons is carried in our immense stock. The finest Turkey Red Wheat, White Canada Field Peas, Hemp, Millet Kaffir Corn, Cracked Corn, Red Cross Pigeon Health Grits, etc. Get our prices and save money.

RABBIT FEEDS

We specialize on Leafy, green third-cutting Alfalfa Hay, Rolled Barley, and all necessary grain and feeds for Rabbits, nothing but the very highest quality. It will pay you to get in touch with us when buying feed for Rabbits.

BAILEY'S SPECIAL T. M. BUTTERMILK STARTING MASH

This high-grade mash is made for poultrymen who demand a starting mash with a minimum of fibre content. It contains Ground Oat Groats, Alfalfa Leaf Meal, Corn Germ Meal, Dried Buttermilk, Biologically tested Sardine Oil and other grains and concentrates, making it the very safest and highest grade starting mash offered at any price. You can feed Bailey's Special T. M. Starting Mash with every confidence and the slightly higher price will be more than offset by the sturdier and healthier chicks. **100 lbs. at market price.**

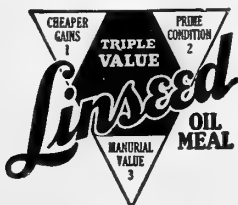

Poultry Supplies and Feed

Below is a list of the principal feeds and concentrates. Prices change almost daily and all orders are filled at the prevailing prices on date order is received. If you are a large buyer of feed, send in a list of your needs and get Bailey's money-saving quotations. All prices f.o.b. Salt Lake. Freight, parcel post and express charges extra.

	lb.	100 lbs.
ALFALFA MEAL	\$.10	\$1.25
ALFALFA LEAF MEAL10	1.75
DRIED BUTTERMILK15	4.50
DRIED SWEET SKIM MILK10	4.50
HARDWOOD POULTRY CHARCOAL10	2.25
Either Hen or Chick size		
CRUSHED OYSTER SHELL10	1.35
Men or Chick size		
CALCITE LIME GRITS10	.60
GRANITE GRITS10	1.25
Men or Chick size		
SNOW WHITE POULTRY BONE MEAL10	2.25
BLOOD MEAL10	4.50
PURE FLAX SEED MEAL15	8.50
LINSEED OIL CAKE MEAL10	2.75
SOYA BEAN MEAL10	2.75
COTTON SEED MEAL10	2.35
HULLED OATS10	3.00
HULLED ROLLED OATS10	3.00
HULLED STEEL CUT OATS10	3.00
MAMMOTH RUSSIAN SUNFLOWER15	9.00

BAILEY'S FOX FEEDS

The past two years has seen a big increase in the tonnage feeds prepared by Bailey's for Fox Farms. We mix for some of the largest Farms in the Inter-Mountain territory—we have on hand at all times the necessary ingredients for any mixture priced as follows:

HULLED ROLLED OATS	\$.10	\$3.00
SOYA BEAN MEAL10	2.75
LINSEED OIL CAKE MEAL10	2.75
CHARCOAL10	2.25
ALFALFA LEAF MEAL10	1.75
PURE BLOOD MEAL10	4.50
STEAMED BONE MEAL10	2.25
PURE CANE MOLASSES	Ask for prices	

PURINA FOX CHOW. Specially prepared by the Purina Mills. It is used and recommended by the majority of the largest commercial Fox Farms in America. Is a complete balanced diet. **Per 100 lbs., \$7.75.**

PURINA DOG CHOW CUBES. Contains practically the same ingredients as Purina Fox Chow, but the Dog Chow is in Cube Form and is preferred by some Fox Breeders for feeding. **Per 100 lbs., \$7.75.**

If you have any special formulas for your Foxes, just send in and we'll gladly mix them for you.

BAILEY'S PIGEON FEED

Pigeon feeds must be the choicest and finest grains the market affords. Our immense business in grains permits us to select the very cream of the market.

BAILEY'S MIXED PIGEON FEED. A completely balanced mixture consisting of the finest grains, seeds and peas for the proper nourishment and development of all breeds. There is nothing better at any price than Bailey's Pigeon Feed. **Per lb., 10c; 25 lbs., \$1.00; 100 lbs., \$3.50.**

PURINA PIGEON CHOW. In heavy demand by those fanciers demanding the best in mixed pigeon feed—contains no corn. **100 lbs., \$3.25.**

BAILEY'S RABBIT FEED

Made for the highest grade rabbit trade, consisting of Rolled Oat Groats, Alfalfa Leaf Meal, etc., with all unnecessary fibre eliminated, making it a safe and economical feed. Perfectly balanced and once used is considered almost indispensable for successful rabbit feeding. **100 lbs. at market price.**

PURINA RABBIT CHOW—In cube form—a well-balanced food recommended by large breeders. **25 lb. bags and 100 lb. bags, write for prices.**

RABBIT FEED DISHES

Serviceable round bottom porcelain crocks. Seldom break by freezing.

	Each	Doz.	100
Size 4 1/2-in. diameter	\$.26	\$2.55	\$17.00
Size 5 1/2-in diameter29	2.80	19.00
Size 6-in. diameter32	3.20	21.00

RABBIT DRINK DISHES

Durable porcelain crocks in following sizes:

	Each	Doz.	100
Flange Top—5 1/2-in. diameter	\$.20	\$1.80	\$15.00
Flange Top—6 1/2-in. diameter23	2.25	16.00
Flange Top—7 1/4-in. diameter28	2.55	17.00

BAILEY'S COMPLETE DAIRY FOOD

A well-balanced feed containing Soya Bean Meal, Linseed Oil Cake Meal, Coconut Meal, Pure Cane Molasses, Seams Meal, pure grains and mineral elements to make a completely balanced diet when fed with hay. It will enable the cow to give the maximum milk production she is capable of and is not forcing in any way. **100 lbs. at market price.**

SARDILENE

Liquid Sunshine for Baby Chicks and laying hens. The most economical source of Vitamin "D" absolutely essential in successful handling of Baby Chicks. Every barrel of Sardilene is Biologically tested by tests covering the period from day old to eight weeks show that 1/2 of 1 per cent to the total balanced ration or 1/2 of 1 per cent to a balanced mash ration when scratch is feed, produces results as good as, or better than expensive, high-grade cod-liver oil. Today, when poultrymen must fight every excessive cost, Sardilene offers the way to economy in Vitamin "D" rations. Bailey's mashes contain Sardilene and if you prefer mixing your own feeds, be sure to include Sardilene. For laying mashes, Sardilene will increase egg production, prevent calcium depletion, improve shell texture, produce eggs with higher hatchability and build up disease resistance.

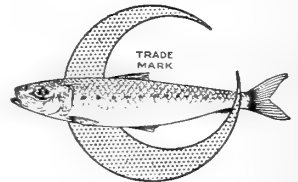

PRICES ON SARDILENE

Single Gallons	Per Gal. 85c
5 Gallons	75c
30 Gallon Drum	65c

All f.o.b. Salt Lake

1 gallon containers extra at 15c each; 5 gallon containers extra at 40c each; 30 gallon drums free.

POULTRY APPLIANCES

THERMOMETERS

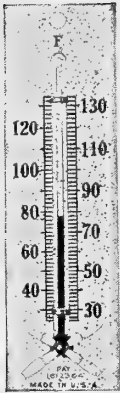

- No. 5794S Brooder Type. Each 50c.
- No. 5792S Brooder Type as illustrated. Each, 75c.
- No. 5775 Tycos Incubator Type. Each, 60c.
- No. 5783 Tycos Incubator Type, certified and re-tested. Each, \$1.00.



EGG SCALES

RELIABLE—This scale grades eggs quickly, easily and exactly. Has a quick double shift, just a flip of the finger, and you can get all weights required with the one shift, thereby taking the place of two scales. It has four steel knife-edge bearings, which guarantees a correct weight and long life. **Price, \$2.90 each.**

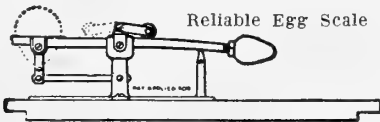

ACME EGG SCALES

The most accurate and dependable egg scale on the market—quick efficient and sure in its operation. We recommend the Acme unconditionally. **Price: \$3.00 each, f.o.b. Salt Lake.**

THE WAKE-O (Temperature Alarm)

Danger Signal for Incubators and Brooders
 "Check and double check" and sleep nights. A safeguard against overheating and chilling the chicks or eggs. The Wake-O Automatic Alarm should be on every brooder and incubator, it saves its cost many times in one season. It gives a continuous signal when the temperature rises or drops beyond the point at which the controlling contacts are set. It is accurate and absolutely dependable and once the contact screws are set the device requires no further adjustment. **Price, \$5.00.**

PETTEY'S POULTRY PUNCH

A popular and easy way for marking baby chicks. Punches a clean hole in the web between the toes, and will not bruise the foot. Guaranteed to work perfectly. **Price: Each, 15c; Large Ideal, 35c each.**



Bandettes—Celluloid Flat Leg Bands

Bevel ended with spring clip pattern, giving the band a neat jointless appearance, leaving nothing unprotected, the inside being smooth the legband cannot hurt the bird. Five colors, blue, red, yellow, green and pink. Furnished in sets—1 to 25, 1 to 50 and 1 to 100.



Size	25	50	100	500	1000
No. 6—Pigeon	\$.50	\$.85	\$1.50	\$6.50	\$12.00
No. 9—Mediterranean	.65	1.10	2.80	9.50	18.50
No. 11—American	.65	1.10	2.00	9.50	18.50
No. 12—Asiatic	.65	1.10	2.00	9.50	18.50

BAILEY'S ALUMINUM LEG BANDS

Made of sheet aluminum, with large numbers, easy to read from a distance. Packed 100 in a box. **Per 100, 75c.**

CAPONIZING SETS

This set is one of the latest design. It is a combination of tools that can be used with one hand and seldom causes the operator to slip and cause the loss of the bird. We carry the following sets:

Pillings Cornell	\$5.50
Pillings Farmer	3.00
Pillings Special	5.00

We suggest that you use either the Cornell or Farmer. They are packed in a fine oak case. Each set contains full instructions.

THE MOISTURE GUIDE

Scientific - Accurate - Practical

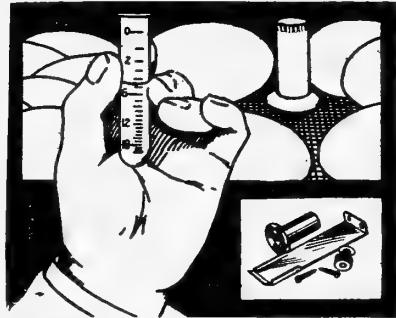

It solves the moisture problem in incubation. Works in any incubator. Approved by Agricultural Colleges, Experiment Stations and thousands of satisfied users. Every incubator needs one for each air chamber or compartment. The only device in the world that records recommend the Acme unconditionally. **Price: \$1.00. Postage extra.**

MOE'S EGG TESTER

To test the fertility of eggs during the period of incubation. Used with an ordinary lamp (No. 2 burner) in a dark room.

It will illuminate the interior of the egg and show if the chick is alive, and also shows the size of air cell in the egg. Made in one size only.

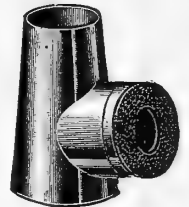

No. 48. Moe's Egg Tester. Each, 25c.

CHINA NEST EGGS

Made of white porcelain, will not easily break; uniform in size, natural in appearance. **Per dozen, 30c.**

STANDARD EGG CARTONS

Size 3x4 inches. These are used for delivering eggs in 1 dozen lots. **Per dozen, 15c; packed 125 to the bundle, \$1.15; 1000, \$7.00, f. o. b. Salt Lake.**

LEG BANDS

Single Coil Spiral Colored Bands—These are made of celluloid and in six different colors, black, red, green, yellow, cerise and dark blue. They can be taken off and put on very quickly and easily and will last a life-time. They are made in sizes

for every breed of poultry pigeons and baby chicks. Please state breed when ordering.

Size	25	50	100	500	1000
No. 4—Day Old Chick	\$.15	\$.25	\$.45	\$1.75	\$3.00
No. 5—Pigeon	.15	.25	.45	1.85	3.20
No. 8—Mediterranean	.20	.30	.55	2.20	3.80
No. 9—Ex. Mediterranean	.20	.30	.55	2.25	4.00
No. 11—American	.25	.35	.60	2.40	4.40
No. 12—Asiatic	.25	.40	.75	3.00	5.50
No. 14—Turkey	.30	.55	1.00	4.00	7.50
No. 16—Turkey Tom	.40	.75	1.40	5.50	10.00



McClellan's Poultry and Stock Remedies

FOR RIDDING POULTRY WORMS

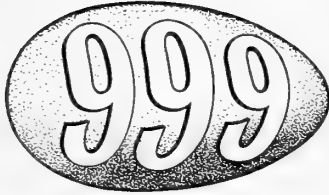

Scientifically balanced compound for the efficient flock treatment for internal parasites such as tapeworms and large round worms. Harmless in effect upon the fowl—will not retard egg productions, will not cause birds to go

into a moult but on the contrary increases the egg output and acts as a builder of the body, blood and vitality. Easily mixed with the feed or given in individual treatments as preferred. One of the poultrymen's greatest enemies is Worms so the proper elimination of these parasites is absolutely essential to profitable poultry keeping. **Price: 4 oz., 75c; 12 oz., \$1.75; 1½ lb., \$3.00; 3 lbs., \$5.50; 5 lbs., \$7.50.**

McCLELLAN'S UDDER BALM

Soothing, penetrating ointment for many affections of the bag such as Bunches, Caked Bags, Cuts, Sore Telts, Chapping and Inflammation. **10 oz. cans, 60c each.**

McCLELLAN'S DISINFECTANT DIP

An efficient disinfectant and germicide. Can be diluted with water or oil. **Pint, 45c; Quart cans, 65c each; ½ gallon, \$1.00; 1 gallon, \$1.75; 5 gallons, \$7.50.** Write for price on larger quantities.

McCLELLAN'S NOX INFECTO

(Sodium Hypochlorite Solution)

Non-poisonous, but powerful sterilizer, deodorant, disinfectant and antiseptic, recommended for poultry farms, dairies, schools, hospitals, etc. **Prices: 12 oz. bottles, 60c; quarts, \$1.25; gallons, \$3.00; 5 gallons, \$12.50.**



CREX-A-FOWL POWDER AND LIQUID

A very fine mineral conditioner for Poultry, Ducks, Turkeys, Geese and young fowl, especially indicated for baby chicks as well as an excellent fattener for use by feeding stations. A good conditioner for moulting hens—should be used the year around to make hens lay and pay.

Crex-A-Fowl Liquid

8 oz. bottle, 50c; 16 oz., bottle, 75c; quart, \$1.00; ½ gallon, \$1.75; 1 gallon, \$3.00.

Crex-A-Fowl Powder

1½ lbs., 30c; 5 lbs., 85c; 12 lbs., \$1.80; 30 lb. galvanized pails, \$4.25; 100 lb. drum, \$12.00.

BRONKI-OL INHALANT

McCLELLAN'S



BRONKI-OL INHALANT

Just Spray

Now being used continually by most of the leading chicken, turkey and rabbit raisers in western America. When used as a nasal spray is a cooling,

beneficial agent in affections of the mucous membranes of the throat and nostrils. Easy to use and it takes only five or ten minutes to spray 1000 birds.

Prices: 8 oz. bottles, 50c; pint cans, 85c; quart cans, \$1.45; ½ gallon, \$2.25; gallon, \$3.75; 5 gallons, \$16.00.

McCLELLAN'S SODIUM FLUORIDE LICE POWDER

High grade preparation made for dusting fowls. Unequaled for efficiency in killing and eradicating lice. **Price: 15 oz., 30c; 2½ lbs., 70c.**

McCLELLAN'S TOE-PICK REMEDY

For controlling and overcoming toe, wing and vent picking of baby chicks. Soothing and healing. **7 oz. can, 45c; 15 oz. can, 75c each.**

CARBOLA The Disinfecting White Plant



CARBOLA turns the whitewashing job into pleasant rainyday work that can be done easily and quickly at a saving of time, labor and money. Carbola is made by combining the same finely-powdered, mineral pigment that is used in many paints with a disinfectant having a carbolic acid co-efficient of 20 by the Redeal-Walker method.

EASY TO MIX AND APPLY

Carbola comes in powder form, packed in different sized packages, one of which will fit your needs. To mix it, just put the Carbola in a pail and stir in water, a little at a time, until the mixture is about as thick as ordinary oil paint. It is then ready to use—no straining or waiting is necessary. You can apply Carbola with a brush, or with a spray pump to wood, brick, stone, cement, plaster board or tar paper, etc., or cover whitewash. It does not flake or peel off. One gallon covers about 200 square feet of surface.

AS A LOUSE POWDER

Dry Carbola will be found very effective in controlling lice, and it costs about one-third as much as many other powders. Give Carbola a trial, you will find it indispensable after once using it. If not satisfied you can get your money back. Send for a free descriptive circular giving many uses for this wonderful product. **Prices: Trial Package, 35c; 10 lb. carton, \$1.50; 60 lb. bag, \$7.50, all f.o.b. Salt Lake.**

BAILEY'S POULTRY APPLIANCES

Moe's Double Draft Brooder Stove

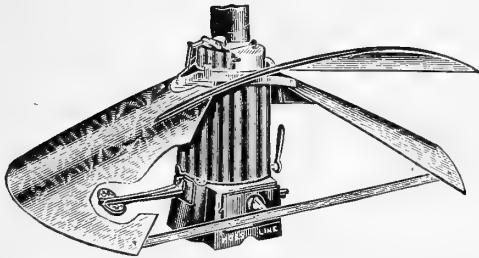

MOE'S COAL BURNING COLONY BROODER is a thoroughly reliable, highly efficient and practical brooder or hover.

Simple in construction, no complicated or unnecessary parts. Provides an even, continuous and correct temperature at all times. Gives the chickens an abundance of pure fresh air, with ample room for them to get sufficient exercise.

Fine, healthy, vigorous chicks raised to early maturity, with little or no loss.

Plenty of fresh, warm air with no danger of getting chilled.

MOE'S BROODER is self-regulating and requires but very little attention. It is only necessary to shake the grate and add coal once in 24 hours or even longer, depending on the weather.

Will burn nearly any kind of fuel. Hard coal in chestnut size is best as it burns slowly with an even heat, but soft coal, coke or bricketts can be used successfully.

Latest Improved Double Draft Check Dampers.

All parts are readily accessible and a diversified heat can be maintained by raising or lowering the canopy. This is an advantage to those who use the stove for small pigs and lambs as it is really a fine general purpose heater at a low price.

No.	Diameter of Hover	Capacity Chicks	Diameter of Fire Pot	Shipping Weight With Hover	Price Complete
112	42 in.	500	10 in.	80 lbs.	\$15.50
113	52 in.	1000	11 in.	125 lbs.	19.00
116	56 in.	1200	13 in.	100 lbs.	24.00

MOE'S AUTOMATIC DRUM TYPE BROODER

MOE'S AUTOMATIC DRUM TYPE BROODER. A modern dependable heater for brooder houses. Efficient, safe, reliable. Has a new and improved powerful burner which starts on, and burns ordinary distillate (38-40) fuel oil, or burns kerosene oil if preferred. No wicks or lighting rings are used. Burns with a hot, intense flame and does not smoke. Has automatic control by a simple and positive thermostat, fitted on the fuel pipe near the canopy. The oil feeds by gravity from a galvanized steel tank, or the fuel pipe can be connected direct to an outside drum or tank. The canopy is an important improvement in canopy design. Spreads the warmth evenly down on the backs of the chicks. Diameter of canopy 36 inches with 3-inch apron, which deflects the heat downward where it is needed. Each brooder is fitted with a 5-inch galvanized tee and a patent draft adjuster. Size of smoke pipe, 5 inches.

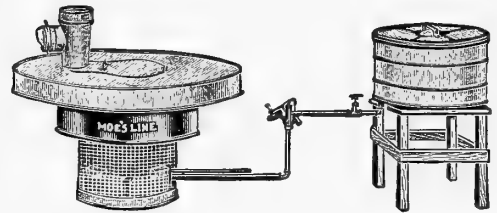

Capacity of tank, 10 gallons. Full directions with each brooder. **Price:** No. 236 Brooder, complete with canopy, galvanized tank, galvanized 1/4-inch pipe and fittings, smoke pipe with tee and draft adjuster. Shipping weight, 70 pounds. **Each, \$30.00.**

AUTOMATIC OIL BURNER

Moe's Automatic Brooder uses Kerosene, and gives a steady, even warmth without fumes or gases. Has a new and improved wickless blue flame burner, with perfect combustion, and a cold air chamber around the burner prevents overheating.

THE OIL RESERVOIR

is of heavy glass, capacity one gallon of kerosene or coal oil which will run the brooder for twenty-four hours or longer without refilling. Can be filled without extinguishing the burner.

THE THERMOSTAT automatically regulates the flow of oil by raising or lowering the burner to a point above or below the oil level in the reservoir. The fuel feed pipe is protected by a metal housing through which it passes, connecting the burner with the oil reservoir.

The oil feeds from the reservoir into a concave pan attached to the feed pipe. A correct oil level is maintained in this pan at all times, thus insuring a proper regular flow of oil to the burner.

The Canopy is made of heavy galvanized iron, in sections knocked down, to save freight and is easily put together. A thoroughly reliable and efficient brooder, which requires but little attention, is easily adjusted to any desired temperature, and automatically maintains this temperature at all times. Made in two sizes.

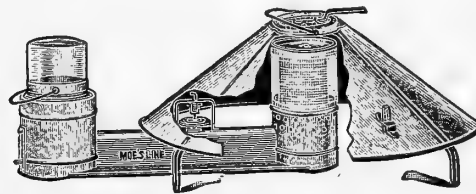

No.	Size Canopy	Capacity Chicks	Shipping Weight	Price Complete
226	42 in.	500	52 lbs.	\$15.50
227	52 in.	1000	61 lbs.	18.00

MOE'S ADJUSTABLE ROOF SADDLE

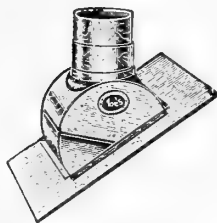

Made of galvanized steel and adjustable to any required angle from almost flat roof to one-half pitch. Comes in two sizes for 4-inch and 5-inch brooder pipe. No. 440 for 4-inch pipe, **Each, \$1.75.** No. 441 for 5-inch pipe, **Each, \$1.85.**

SMOKE PIPE FOR BROODER STOVE



No. 114 Sheet steel, in 2-foot lengths.
 4-inch, each **.21**
 5-inch, each **.23**

SMOKE PIPE TOP CAP



Chimney cap for brooder stove pipe. Keeps out rain and snow and improves the draft. Easily installed, no tools or bolts require two sizes. No. 444 for 4-inch pipe, each..... **.60**
 No. 445 for 5-inch pipe, each..... **.65**

CORRUGATED ELBOWS



As Shown in Cut. No. 115
 4 inches, each **.18**
 5 inches, each **.22**

DOUBLE UNIT WAFER THERMOSTATS FOR BROODERS AND INCUBATORS

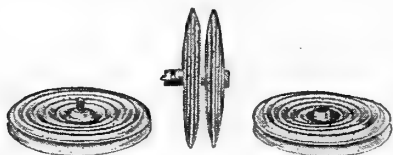

The double units have a solid post between them, making each wafer independent of the other, so if one wafer should become injured, the other would continue to function. Dependable and accurate, adapted to coal burning brooders, oil brooders, or most any place that a wafer thermostat is required. Double unit wafer, size 3 inches, weight, each, 4 ounces. **Each, 35c; 2 65c.**

MOE'S FOUNTAIN AND BROODER HEATER

Effectively solves the problem of a uniform supply of fresh, clear water at all times, no matter how cold the weather. It is also an excellent heater for small brooders. The lamp fount or bowl holds sufficient kerosene to burn continuously for seven days. Simple and safe. Nothing to get out of order.

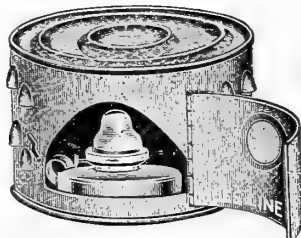

Can be used with most any style of fountain and prevents water from freezing. Height, 7 inches; Diameter, 11 inches. **No. 10. Price, each, \$1.95.**

FIGHT COCCIDIOSIS WITH FIRE

Using **AEROIL** Disinfecting Torch With Flat Flame Nozzle. The only sure way to kill all disease germs. Effective sanitation has become one of the most serious problems of the Poultry Breeder. The Aeroil Burner affords a practical and sure way to obtain 100 per cent relief from coccidiosis and other harmful disease germs. A quick, cheap and thorough means of disinfection. Force of flame is so powerful that it can be applied to wooden partitions to the point of charring without danger of fire. It's uses are far and wide. Successful Poultrymen use the Aeroil Burner for regular disinfecting brooders houses and hen houses, disinfecting roosts, floors, walls, feeding pans, utensils, poultry runs, wire netting, etc. Damp cellars or damp concrete floors are also quickly dried out. Hundreds of Aeroil burners are now in use in the Inter-Mountain country and the wide-awake poultryman cannot afford to be without its protection.

No. 16-F—Hand Torch Burner, producing flame 5" wide and 15" long. Capacity of steel tank, 1 gallon. **Each, \$27.00.**

No. 17-F—Flame 6" wide and 18" long. 1½ gallon steel pressure tank. **Each, \$32.00.**

No. 9-F—Flame 7" wide and 16" long, pressure tank capacity, 3 gallons. 1¾" heavy brass air pump and 6 foot length of special oil-resisting rubber hose. Shipping weight, 60 pounds. **Each, \$50.00.**

No. 10-F—Flame 8" wide, 18" long. Pressure tank capacity, 5 gallons, with 2" pressure gauge, equipped with 10-foot oil-resisting hose. **Each, \$60.00. All f.o.b. Salt Lake. Ask for prices on larger sizes.**

AEROIL TORCHES ARE WINDPROOF—BURN OUT-DOORS IN ANY WEATHER.

MAKES THE SUN WORK FOR YOU
 Used on Enclosures of All Kinds

Replace all the glass in your chicken house with Sun Tex and give your flock the Ultra-Violet rays indoors. Ultra-Violet rays cure rickets and scurvy.



Sun Tex is fine for hotbeds and cold frames, making better plants, earlier plants.

Sun Tex is excellent for enclosing your screen porch, doors and windows, making a sun room at very little cost.

Sun Tex comes in 10, 15, 50 and 100-yard rolls, 30" and 36" wide. Prices as follows:

	30" wide	36" wide
10-yard rolls25c yard	27c yard
15-yard rolls24c yard	26c yard
50-yard rolls23c yard	25c yard
100-yard rolls22c yard	24c yard

Write for prices on larger quantities also descriptive circular and samples.

YOU PLANT YOUR LAWN BUT ONCE, so the very finest and purest seeds that can be bought should be the only consideration on the homeowner's part—a permanent, beautiful lawn can come only from good seed and you can plant **BAILEY'S LAWN SEED** with confidence.

BABY CHICKS

Trap Nested — Pedigreed parentage — Childers Baby Chicks come in to the world by way of the best eggs from the best blood through proper incubation under the most favorable conditions. They go out to our customers full of life, strong in vitality, with a parentage that insures satisfaction. Every Childers Chick is from Farm Bureau Accredited flocks and is certified and accredited by the project. The most favorable factor about Childers Chicks is the re-ordering year after year by satisfied poultrymen. This year when egg prices are low poultrymen cannot afford to take chances on low-producing stock, and at the prices Childers Pedigreed Chicks are offered this season, it is real economy to build up a flock of high-producing hens.

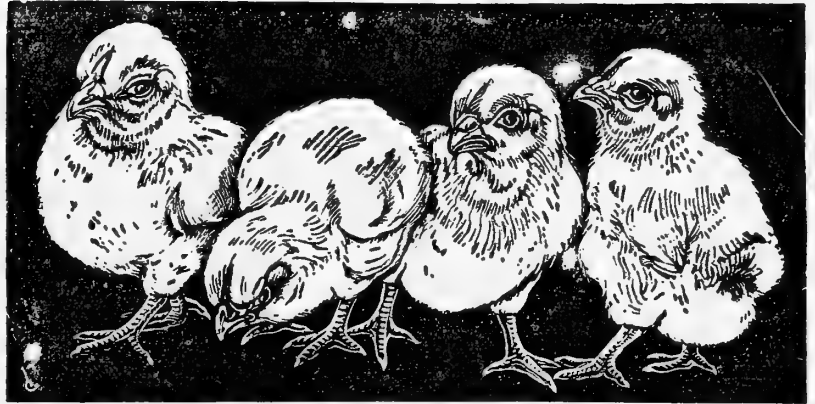

Childers White Leghorns come in three classes: Tripple "A" Trapped.

Chicks from trapped hens with dams records of 160 or better, and mated with males with dams records of 250 up.

Triple "A" Chicks—females are from Triple "A" Stock or better, with male line from dams of 250 and up.

Double "A" Chicks—females from Trapped Stock, males from hens laying 225 eggs and up.

Other Varieties

Rhode Island Reds, Barred Plymouth Rocks, Buff Orpingtons, White Plymouth Rocks, and Black Minorcas, Jersey Black Giants, Anconas, Wyandottes.

Prices change continually on Chicks, so write, wire or phone for prices and we will gladly give you prices for the date you want delivery. Prices quoted are f.o.b. your nearest Express or post office. LIVE DELIVERY GUARANTEED.

PRATT'S POULTRY REGULATOR

As a regulator and egg stimulant has no equal. It is the world's original poultry regulator, the standard for over 50 years. Not a dope, but a natural tonic supplying numerous health necessities required by heavy laying and breeding stock. Tones up the system, regulates bowels, aids digestion. Added to any mash, it makes more eggs. Use the year around and make bigger profits.

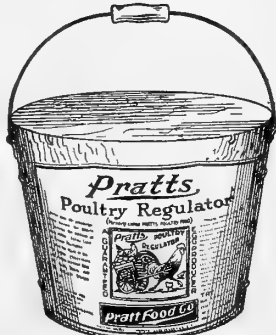

- Guaranteed to give satisfaction or your money back
- Package 30c, 60c and \$1.20
 - 12 Lb. Pails.....\$1.75; 25 Lb. Pails.....\$3.25
 - 100 Lb. Drums\$10.00
 - PRATT'S POWDERED LICE KILLER...30c and 60c pkgs.
 - PRATT'S ROUP REMEDY.....30c, 60c and \$1.20 pkgs.
 - PRATT'S WHITE DIARRHEA REMEDY, 30c 60c, \$1.20
 - PRATT'S N-K TABLETS, for poultry worm 50-tablet size\$1.00
 - PRATT'S N-K TABLETS, 100-tablet size.....\$1.75

BABY TURKEYS DUCKLINGS TOULOUSE GOSLINGS

Write for Prices.

HESS & CLARK POULTRY AND STOCK REMEDIES



PAN-A-MIN. Formerly known as Panacea. Should be fed regularly the year around to obtain best results. It is not a stimulant but a tonic that tones up the dormant egg organs. It is an excellent tonic for moulting time, a wonderful egg producer and is economical and satisfactory. 3-lb. pkg., 65c; 7-lb. pkg., \$1.25; 15-lb. pkg., \$2.25; 25-lbs., \$3.50; 100 lb. drum, \$12.00.

DR. HESS STOCK TONIC. A conditioner and worm expeller. Promotes health and makes hog raising, dairying and stock feeding more profitable. Provides the most efficient, most economical and least bothersome method of treating hogs for worms. Dr. Hess & Clark guarantee a profit or your money back. 100-lb. drum, \$12.00; 25 lbs., \$3.50; 10 lb. pkg., \$1.50; 3 1/2 lb. pkg., 65c.

DR. HESS INSTANT LOUSE KILLER. Kills lice on poultry, horses and cattle, bugs on cucumbers, squash and melon vines, slugs on rose bushes. Non poisonous, can be used in safety on edible plants. 1 lb., 30c; 2 1/2 lbs. 60c.

DR. HESS ROUP TABLETS. For roup, etc. Given in drinking water. 100 tablets, 50c; 225 tablets, \$1.00.

DR. HESS FLY CHASER. Has the odor of the pines. Pleasant to folks, but repelling to flies and mosquitoes. Prevents the summer milk slump. It is also a disinfectant, antiseptic and deodorant. Will not taint milk and will not stain or gum the hair. 5 gal. cans, \$5.00; 1 gal., \$1.75; 1/2 gal., \$1.00.

DR. HESS DIP AND DISINFECTANT. Kills Hog lice, sheep ticks and other animal parasites. For general disinfecting about stables, dairy barns, poultry houses and the household. Standardized and always uniform in strength. 1 gal., \$2.25; 1/2 gal., \$1.25, qts., 75c.

POULTRY FOUNTAINS

MOE'S STAR CHICK FOUNTS

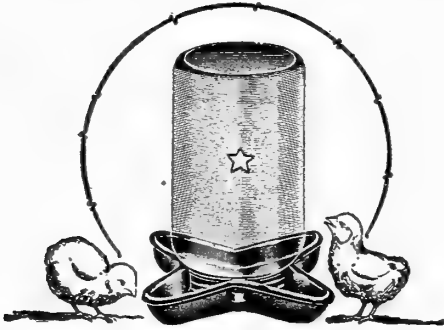

Star Mason Jar Founts

The most popular and practical chick fountain made. Can be used for feed as well as water. Little chicks cannot drown. Will fit any mason jar. No. 32 10c each. (Glass Mason Jars not included.)

AT LAST! A MASON JAR FOUNTAIN THAT IS ABSOLUTELY SANITARY

MADE OF SOLID GLASS, EASY CLEANED, DURABLE AND ECONOMICAL

Every wide awake poultryman will equip his chick runs with these desirable fountains. Price: Each, 25c; 2 for 45; Dozen, \$2.40.



HUDSON MASON JAR FOUNTAIN

Made of Charcoal Tin



T25

Made of charcoal tin. Acid and weather resisting, making it suitable for buttermilk, sour milk medicine or water. Price: Each, 15c; 2 for 25c; doz., \$1.20.

MOE'S BOTTOM FILL FOUNTAINS



Bottom Fill Fountain

Made in two pieces, easily filled and cleaned, the round taper shape prevents bursting from freezing.

No.	Capacity	Price
1	quart	25c
2	quarts	35c
1	gallon	50c

HUDSON HANDY FILL CHICK FOUNTAIN

Made of heavy galvanized iron in two pieces. Top made with two-way swinging ball which permits fountain to be carried either filled or in filling position. Specially designed for small chicks, yet provided sufficient amount of water and drinking space for mature fowls. No other fountain on the market with these desirable features. Easy to fill. Easy to clean.



C-2—2 gallons capacity, each, \$1.15.

C-3—3 gallons capacity, each, \$1.40.

MOE'S GEM CHICK FOUNTAINS

A good, inexpensive fountain for chicks or grown fowl. Easy to fill and clean. The fluted pan is shaped to care for up to 18 chicks at a time without crowding or getting chicks wet. Diameter of pan, 10 inches. Comes in two sizes.

No. 158, 1 gallon, each.....65c

No. 159, 2 gallons, each.....90c

MOE'S AUTOMATIC POULTRY FOUNTAINS

A complete, automatic fountain that will care for a large number of chicks in a clean, sanitary and satisfactory manner. The long trough is covered, so the chicks cannot drown or foul the water. Has 28 oblong openings with smooth edges to prevent injury to the chicks. This cover can be removed if the fountain is used for mature fowls. The entire fountain is of heavy galvanized steel, complete with our No. 30 Automatic Valve and Float, ready to connect to 1/4-in. iron supply pipe from water system, or from a tank or barrel. Length of trough 3 ft. Width 2 1/2 in. Total height, 9 1/2 in. Packed one in a carton. Shipping weight 5 lbs. No. 470. Moe's Automatic Fountain. Complete, each, \$3.00. No. 470-A. Fountain (without the No. 30 Valve and Float). Each, \$2.00.

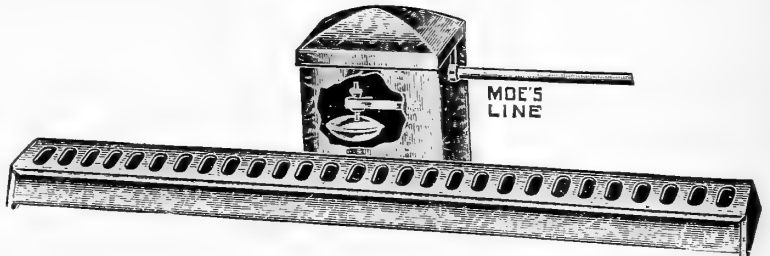

POULTRY FEEDERS

CHARCOAL TIN BUTTERMILK FEEDERS

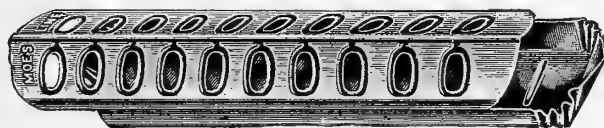

The Trough and top are each stamped in one piece, no seams, rivets or solder used. Sliding Top makes it easy to clean and fill.

No.	Length	Number of Holes	Each	Dozen
137	10 in.	10	\$.30	\$3.00
138	20 in.	20	.40	4.50

TILTING TOP LARGE CAPACITY FEEDER

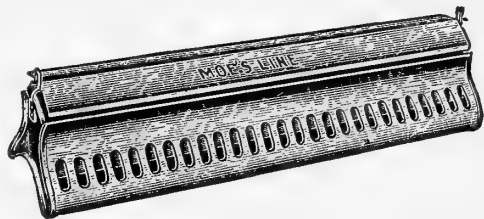

No. 141-T. Feeder is the same as our No. 141 but has a **Tilting or Swinging** top so that chickens cannot perch on it. A fine feeder for large or small flocks. Capacity 17 quarts. Length 35 in., width 8½ in., height 9 in. Has 27 feeder openings on each side or a total of 54 feeder holes. Packed one in a carton. Shipping weight, 9 lbs. **Each, \$1.75; per Dozen, \$20.00.**

MOE'S LARGE CAPACITY FEEDER

A wonderful feeder for young growing stock, and a great time and labor saver when chicks are raised in large numbers. Made of heavy galvanized iron.

Sliding top cover, easy to fill and clean, and the birds cannot roost on the cover or sides to foul the feed.

No. 141. Feeder, capacity 17 quarts, length 35 in., width 8½ in., height 7 in., 27 openings on each side, so that 54 chicks can feed at one time. **Each, \$1.50.**

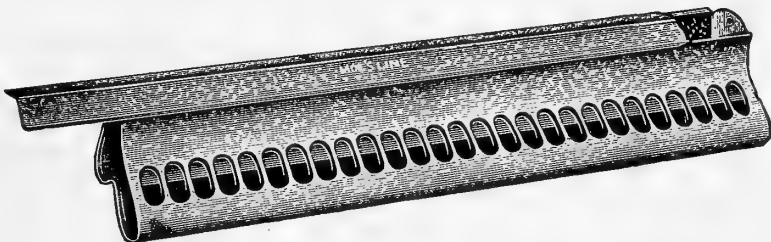

ROUND BABY CHICK FEEDERS

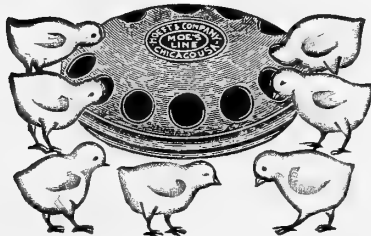

One of the most popular baby chick feeders on the market. The top fits snugly, yet can be easily taken apart for cleaning and filling. Made in two sizes. No. 12, diameter 8¼ inches, with 12 holes, **25c each.** No. 11, diameter 6 inches, with 8 holes, **15c each.**

MOE'S DOUBLE FEED TROUGHS

Sliding Top, easy to fill and clean, the best chick feeder.

No.	Length	Price
58	12 inches	30c
59	18 inches	40c
60	24 inches	50c
76	36 inches	70c

MOE'S "BIG BOY" FEEDERS

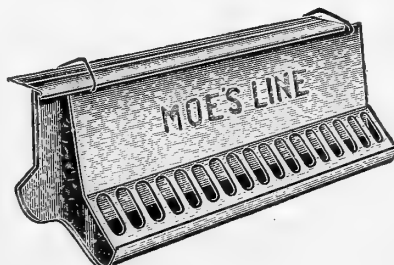

Specially designed for growing stock—three to four-weeks-old chicks and up to full grown fowls. Large capacity, with wide good sized feeder openings, edges rounded over perfectly smooth, so that large head birds cannot injure their combs. Makes an excellent feeder for turkeys. Large feed capacity, about 65 quarts of dry mash with a total of 34 openings. Length, 33 in., width, 16½ in., height, 14 in., shipping weight, 16 lbs. **Price: Each, 3.75.**

MOE'S DIXIE FEEDING TROUGHS

Made of best quality galvanized steel, accurately stamped with dies. The round troughs are easily filled



and cleaned, and have a turned in flange to prevent waste of feed. Fitted with a heavy wire top guard to keep the chicks out of the feeder, and this guard is adjustable so it can be raised as the chicks grow, making these feeders suitable for chicks several weeks old.

No. 460.	Length 18 in.	Each.....	25c
No. 462	Length 30 in.	Each.....	40c

POULTRY FOUNTAINS

HUDSON 8-GAL. FOUNTAIN AND WATER HEATER—No. B19

A necessity for winter egg production. Put these big 8-gallon Waterers to work for you and watch the egg production increase. They not only pay for themselves in increased egg yield, but also through time and labor saved. Controlled by an improved adjustable float and valve arrangement, keeping the water at exactly the right level in the drinking pan. Very easy to clean, built of heavy galvanized rust resisting copper alloy steel sheets. Diameter, Tank 12½ in., Base, 15½ in. Capacity, 8 gallons. Height, 39 in. B-19 complete as shown in cut, shipping weight 31 pounds, \$9.00.



HUDSON POULTRY FOUNTAIN FIVE GALLON—VACUUM TYPE—LAMP HEATED

Five gallon lamp heated fountain for winter or summer use. Suitable for 75 to 100 birds. The fountain is of the double jacket vacuum control, slip cover type. Drinking trough all around providing drinking space for 10 to 12 birds at a time. The water feed is automatic. Inner tank may be used for carrying water. Automatic shut-off valve prevents water from running from supply tank when inverted cover is removed for filling. Inverted cover locks onto inner jacket so that fountain can be lifted whether cover is in place or has been removed. Fountain is lifted from base to attend lamp. Complete with No. 82B Lamp Bowl and large No. 2 Simplex Flueless Burner of 60 hours capacity. No. 05. Five Gallon Fountain, 1 in a carton, K.D. shipping weight, 15 lbs. Each, \$4.25.



MOE'S TOP-FILL CLEANABLE FOUNTAINS WITH ROUND PANS



Made of heavy galvanized steel, with double walls, keeps the water cool in summer and retards freezing in winter. Feeds automatically—no valves to get out of order. Fills from top, thus avoiding any annoyance of spilling over while being filled. Thoroughly sanitary and as easily cleaned as an ordinary pail. No. 34, capacity 4 gallons, shipping weight, 9 lbs., each \$2.95.

MOE'S 10-GAL. WALL FOUNTAIN



Good practical drinking fountains at a low price. Made of heavy tight coated galvanized steel, substantial in construction and nothing to get out of order. Have a large capacity, and made in two sizes, five and ten-gallon capacity.

No. 78. Capacity 10 gallons. Height 24 in. Diameter 12 in. Packed one in a carton. Shipping weight 10 lbs. Each, \$3.25.

MOE'S NEW AUTOMATIC POULTRY FOUNTAIN

A perfect automatic valve and float, to regulate the flow of water to a drinking dish. The valve mechanism is entirely of brass, nickel finish, with nothing about it to rust or clog. Positive in action. Where one or more of these automatic valves are installed in a poultry yard the watering problem is solved. A great labor saver.

The valve can be attached to any iron water pipe, or to a barrel or tank, and insures a continuous, automatic supply of water, without waste.

Valve is threaded for ¼ in. iron pipe. The wire hook holds the float up while pan is being cleaned or removed. No. 30. Automatic Valve and Float only. Price, each, \$1.00. No. 31. Water Pan only. Heavy galvanized iron. Diameter 9 in., depth 5 in. Price, each, \$0.50. No. 31-A. Automatic Valve and Pan complete, as illustrated. Price, each, \$1.50.



MOE'S AUTOMATIC POULTRY FOUNTAIN

A complete automatic fountain with a round pan giving a large drinking surface. Made of best quality galvanized steel, complete with our No. 30 Automatic Valve and Float, ready to connect to ¼ in. iron supply pipe, from water system or from a tank or barrel. Each \$3.00.

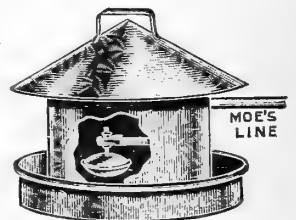

HUDSON BABY CHICK FEEDERS

HUDSON BABY CHICK FEEDERS

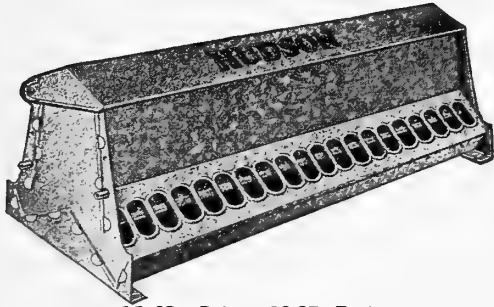

CF-48—Price, \$2.25 Each
Length Four Feet

A large capacity feeder for baby chicks and growing birds. Hopper 4 inches wide at top, 5 inches wide at bottom. Tapering, widened bottom hopper does not permit feed to bridge or clog. Deep feeding trough 9½ inches wide covered with a hinged grill keeps baby chicks out of feed and prevents waste. For large chicks, grill can be swung and locked into upper position, leaving an open feeding trough large enough to take care of chicks well past the broiler age. Cover is hinged. Easily opened in close quarters with one hand. Carrying handles on inside brace and strengthen side walls. Height 8 inches. Shipped completely K.D., four in carton, taking lowest freight rate. Very simple to erect; come complete with instructions for setting up.

HUDSON MASH FEEDER

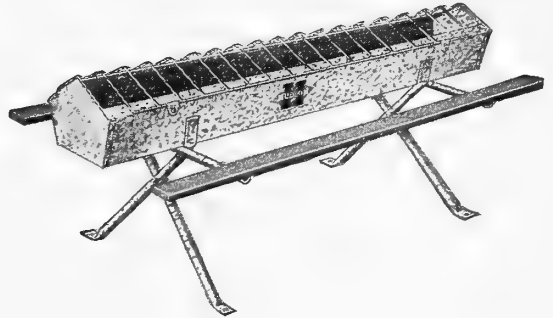

Of unusually rigid and sturdy construction. Trough of heavy galvanized iron 9 inches wide, 7 inches deep, length 48 inches. The tubular steel legs give a strong support that will hold weight of 150 pounds. No. G4 with perch and stand complete. Each, \$3.50.

HUDSON 5-FOOT MASH FEEDERS

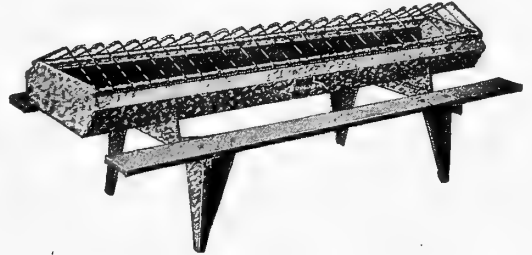

This five foot mash feeder is of ample capacity and feeding space for 100 to 125 hens. Has ten feet of feeding space. Trough is 5 feet long, 5 inches deep and 8 inches wide. Rolled edges adds strength to the feeding pan and prevents the birds from injuring their wattles. No. 245S—5-foot Mash Feeder with adjustable stand and perch, shipping weight, 24 lbs. Each, \$5.50.

HUDSON MASH FEEDER REEL TYPE



Equipped with reel type revolving tumbling bar which prevents birds from getting into trough or roosting. Reel may be removed for filling and cleaning.

- R-12 Length 12 inches, each.....30c
- R-24 Length 24 inches, each.....55c
- R-36 Length 36 inches, each.....80c

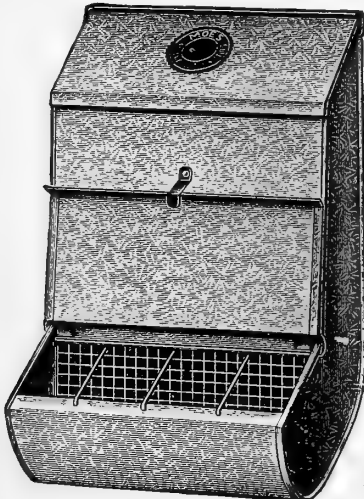

Dry Mash Hopper

Bailey's Poultry Appliances

GRIT AND SHELL BOXES

The most practical and economical way of feeding grits, ground shells, charcoal, as it has three compartments and is well made and will last a lifetime. Price: No. 9, 85c.



Bailey's Grit and Shell Boxes

MOE'S DRY MASH HOPPERS

All parts accurately stamped with dies, the curved bottom keeps the feed within easy reach of the birds, and the tapering shape of the hopper—larger at the bottom, prevents the feed from clogging. The sloping top prevents fowls from roosting on the hopper. Made in four sizes.

No.	Height	Width	Capacity	Price
35	19 in.	8½ in.	10 Qts.	\$1.50
36	19 in.	12 in.	14 Qts.	2.05
13	19 in.	18 in.	22 Qts.	2.35
37	19 in.	24 in.	32 Qts.	3.00

Bailey's Dog Food Remedies and Supplies

The latest and most successful means of combating disease among animals. Never fails when administered in time and according to directions. Used and recommended by the leading breeders and fanciers. The reputation which Delcreo Dog Remedies has gained throughout the United States is a sufficient guarantee of their excellence.

COMPLETE LINE OF DELCREO DOG REMEDIES

DELCREO. For distemper, pneumonia, black tongue, colds, diarrhoea, auto-intoxication and other diseases of germ origin. A powerful non-poisonous germicide in liquid form, easily absorbed by the digestive organs. Unequaled as a tonic and conditioner. **4 oz., \$1.50; 16 oz., \$5.00.**

DELCREO TONIC AND CONDITIONER. **2 oz., 75c.**

SOLUBLE SULPHUR COMPOUND for Canker of the Ear, Eczema, Rheumatism, etc. A mild antiseptic alterative and blood purifier in liquid form. **2 oz., 60c; 4 oz., \$1.00.**

SOLUBLE SULPHUR COMPOUND CAPSULES. A convenient form of sulphur compound. **Box of 40 capsules, \$1.00.**

SOLUBLE SULPHUR COMPOUND BATH. For Fleas, Mange, Eczema, etc. An invigorating, antiseptic bath liquid. Stimulates the skin and hair follicles and gives lustre to the coat. **4 oz., \$1.00; 16 oz., \$3.00.**

SOLUBLE SULPHUR COMPOUND OINTMENT. For Mange, Cuts, Wounds, Sores, etc. A soothing and healing antiseptic salve. **1 oz., 50c; 4 oz., \$1.50.**



SULMINOL. A tonic laxative of pure white mineral oil and Soluble Sulphur Compound. For general and chronic constipation. **4 oz., 50c; 16 oz., \$1.50.**

DELCREO DOG SOAP. A pure neutral soap. **4 oz. cake 25c.**

DELCREO ROUNDWORM TABLETS. Per Box, **65c.**

DELCREO ROUNDWORM AND HOOKWORM CAPSULES. In 3 sizes. For small puppies and small toys, for small breeds, for large breeds. **Box, 60c.**

DELCREO LAXATIVE. Especially prepared for use with Delcreo Worm Capsules. A liquid. **4 oz., 35c.**

DELCREO TAPEWORM TABLETS. **Box, 75c.**

DELCREO VERMIFUGE. For worming very young puppies and ailing dogs, and for Whipworms in dogs. A liquid. **2 oz., 60c.**

DELCREO INSECT POWDER. For fleas, lice, roaches and other vermin. **3 oz. tin, 50c.**

Write today for
DELCREO KENNEL MANUAL
Sent free on request

DELCREO COD LIVER OIL. Pure vitamin tested. Good for weak and sickly puppies. **Pints, \$1.25 each.**

NOTE—All prices on DELCREO REMEDIES POSTPAID.

Spratt's Dog Remedies



- Spratt's Dog Worm Capsules, an expellent of Round, and Hookworms. **Box .60**
- Spratt's Tapeworm Capsules. **Box .60**
- Spratt's Worm Capsules for puppies from six weeks old to six months. **.60**
- Spratt's Tonic and Condition Tablets for Toy Dogs and puppies **.60**
- Spratt's Tonic and Condition Tablets for Cats. **.60**
- Spratt's Distemper Tablets for Toy dogs and puppies **1.00**
- Spratt's Distemper Tablets for cats **1.00**

Spratt's Vermifuge Capsules for Toy dog and puppies **.60**

Spratt's Vermifuge Capsules for cats **.60**

Large Packages by Express Only.

CAT REMEDIES AND FEEDS

SPRATT'S CAT FOOD—A balanced food for house cats. Per pkt., **35c.**

KIT-E-RATION—In 1 lb. tins, a meat food for cats. Each, **15c; 7 for \$1.00; \$6.50 per case (4 doz.)**

CAT NIP MICE—Exactly the same size and shape as a mouse. Each, **15c.**

The Dog Food Supreme

Meat must form the base of any satisfactory food for dogs—or other carnivora. THERE IS NO SUBSTITUTE FOR MEAT as an essential food for dogs.

KEN-L-RATION, 15c each; 7 for \$1.00; \$6.50 per case (4 doz.).
KIT-E-RATION, 15c each; 7 for \$1.00; \$6.50 case, PUP-E-RATIONS, 20c each; 3 for 50c; \$7.00 case.

In cans convenient—inexpensive to feed. Buy it by the case.

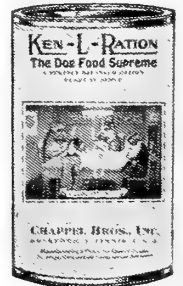

All prices f.o.b. Salt Lake. Postage and express charges extra.

VITAMONT DOG FOOD

VITAMONT DOG FOOD

A wonderful meat food for dogs of all kinds. It is clean, nutritious and convenient to feed—no cooking and it keeps the animal in tip-top condition. In 1 lb. cans. Per can, **15c; 7 for \$1.00; 1 case (4 doz.) \$6.00.**

VET'S OR MARCO DOG FOOD

Well balanced meat food for all breeds of dogs—nutritious and ready to feed without cooking. **1 lb. can, 10c; dozen, \$1.00; case of 4 doz., \$3.75, f.o.b. Salt Lake.**

SPRATT'S DOG FOODS

SPRATT'S KIBBLED DOG CAKES. Cracked and screened to the size of a walnut—very palatable, no waste.

SPRATT'S FIBO. The best feed for small pet dogs and puppies, also as a change for all breeds—garnulated to the size of a garden pea, easy to feed.

SPRATT'S COD LIVER OIL CAKES. A healthful food, with vitamin tested cod liver oil included.

SPRATT'S OBLONGS. The same as the Standard Dog Cakes, except in oblong shape.

SPRATT'S DOG CAKES. The standard prepared food for dogs.

SPRATT'S OVALS. Shaped like an oyster cracker—very handy to feed and well liked by all breeds.



SPRATT'S PUPPY CAKES. Made expressly for puppies.

SPRATT'S PUPPY MEAL. Indispensable for use as a puppy food.

SPRATT'S CHALLENGE TERRIER MEAL. A crumbled food, excellent for use in mixing with meat. Per lb., 15c; 10 lbs., \$1.35.

SPRATT'S PUPPY BONE MEAL. Prevents early weakness in growing puppies. Easy to mix with staple food.

PRICES ON ALL SPRATT'S DOG BISCUITS AND FEEDS LISTED HERE, except where otherwise noted. Per lb., 20c; 2 lbs., 35c; 3 lbs., 50c; 10 lbs., \$1.50, all f.o.b. Salt Lake. Postage and express charges extra.

WRITE FOR PRICES ON LARGER QUANTITIES

SPRATT'S MISCELLANEOUS FEEDS

SPRATT'S PUPPILAC. A milk powder so treated that there is no possible danger of rancidity. A perfect substitute for nursing puppies' milk. In tins, 60c and \$1.20 each.

SPRATT'S PEPSINATED PUPPY MEAL. For delicate puppies. In tins, 40c and 75c each.

DOG COLLARS

The largest stock in Utah in all sizes, colors and styles, ranging from 20c each to \$2.50 each.

DOG HARNESS

All sizes and types from 50c to \$9.00.

CHAINS AND LEADS

Chain Leads ranging from 25c to \$1.00. Leather Leads priced from 50c to \$2.50.

DOG SWEATERS

In Blue, Red, Green, Orange and two-tone shades in sizes 8 to 20. Price: \$1.50 to \$2.50.

RUBBER PLAY BONES

Molded in the exact form of a bone. Each, 35c.

DOG FEED & WATER DISHES

Both enamelled and galvanized in all sizes. Each, 50c and up.

DOG TRAVELLING CASES

Indispensable when travelling in black fibre for all size dogs. Each, \$4.50, \$5.50, \$6.50 and \$7.50.

DOG WICKER SLEEPING BASKETS

Just the thing for house dogs. In two sizes. Each, \$3.50 and \$4.50.

DOG COMBS. Metal and fibre.

DOG BRUSHES. All types and sizes.

CHOKE COLLARS. All sizes.

RUBBER PLAY BALLS. Each, 30c and up.

Space does not permit listing all the supplies in detail so just write us giving breed and size of dog and we will be glad to give the desired information.

SERGEANTS DOG REMEDIES

- Sergeants Special Medicine, for treating fever in pups and dogs.....\$1.20
- Sergeants Mange Medicine, for treating skin disease......65
- Sergeants Condition Pills, for tonic and alterative for pups and dogs..... .60
- Sergeants Sure Shot Capsules, for round worms, pinworms and hookworms in older pups of any breed; for larger and older dogs..... .60
- Sergeants Puppy Capsules, for young pups and toy breeds for round and hookworms..... .60
- Sergeants Tape Worm Medicine, for tapeworms in pups and dogs..... .60
- Sergeants Expectorant Medicine, for coughs and colds in pups and dogs..... .60
- Sergeants Eye Wash, for treating eye troubles in pups and dogs..... .60
- Sergeants Laxative Capsules, for treating constipation in pups and dogs..... .60
- Sergeants Nerve Sedative Medicine, for running-barking fits..... 2.00
- Sergeants Skip-Flea Powder, for fleas and lice on dogs and cats. Will not nauseate and is not injurious..... .25

Send for Sergeants Free Dog Book on All Medicines For Dogs.

OUR PET DEPARTMENT

Baby Alligators, Baby Turtles, White Mice, Chipmunks, Squirrels, Guinea Pigs, Puppies, Kittens, Love Birds, Parrots, Canaries, all varieties of FINCHES and other small birds. Write for complete information.

BENNETT'S MILK-BONE DOG AND PUPPY BISCUITS

These Biscuits are immensely popular and justly so, on account of their fine quality and the ease with which dogs and puppies eat them.

MILK-BONE DOG BISCUITS

In small cartons, each, 25c; in large cartons, each, 45c. MILK-BONE PUPPY BISCUITS. Small cartons, 25c each; large cartons, 45c each.



Bailey's Birds and Bird Supplies

The recognized headquarters for the latest and best in everything for birds and supplies—the most complete stock in the Intermountain country.

St. Andreasburg Rollers

The most desirable of all Canaries, with their wonderful bell-roll. These are imported stock. Prices ranging from \$5.00 to \$10.00 each.

Open Mouth Choppers

Their song is greater in volume than the St. Andreasburg rollers but is beautiful in its variation. Some prefer their song to the Roller. They are priced from \$7.50 to \$10.00.

Female St. Andreasburg Rollers

Selling from \$3.00 to \$4.00 each.

Miscellaneous Birds

- Green Shell Parakeets
- Blue Shell Parakeets
- Yellow Shell Parakeets
- Java Sparrows

BAILEY'S CANARY BIRDS

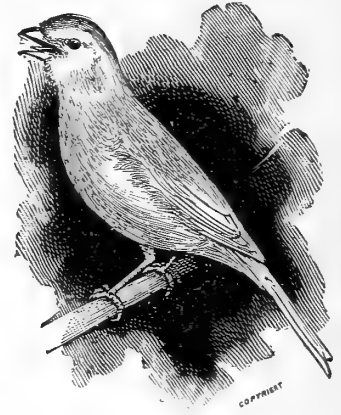

BIRD SEED, Etc.

Postage Extra if Wanted by Mail

BAILEY'S MIXED BIRD SEED. The utmost in bird food—containing the finest imported Canary, Large, Sweet Rape, Turkish Maw, Thistle, Millet, Linseed, Imported Hemp. **20c per lb.; 2 lbs., 35c.**

BAILEY'S ROLLER CANARY SEED. Consisting of re-cleaned Spanish Canary, Genuine Ruebsen Rape, Maw, Millet, Linseed. **Per lb., 25c; 5 lbs., \$1.00.**

	Lb.	
Morocco Canary, re-cleaned, 2 lbs., 35c.....	\$.20
Giant Spanish, Canary.....		.25
Flax Seed (Linseed).....		.15
Hemp Seed, re-cleaned imported, 2 lbs., 25c.....		.15
Turkish Maw (poppy, re-cleaned ¼ lb., 15c.....		.40
Bird Millet, large yellow.....		.15
Bird Millet, large red.....		.15
Small Domestic Bird Rape.....		.15
Imported Large Dwarf Essex Rape, 2 lbs., 35c.....		.20
Genuine Rueben Rape.....		.25
Thistle Seed, ½ lb., 30c.....		.50
Gold of Pleasure Seed, ¼ lb., 25c.....		.75
Hulled Oats or Steel Cut Oats.....		.10
Bird Sand, 2 lbs., 15c.....		.10
Sunflower, Mammoth Russian.....		.15
Imported Giant Black Sunflower.....		.25

BIRD FOODS AND REMEDIES

	Each	
Philadelphia Bird Manna, ready to attach to cage....	\$.15
Philadelphia Bird Bitters, Iron Tonic.....		.25
Mexican Bird Salve.....		.25
Spratt's Sing Song, encourages song.....		.15
Spratt's Song Restorer, a treat and tonic.....		.25
Spratt's Canarydyne, for Asthma and Wheezing....		.25
Spratt's Bird Tonic.....		.25

WRITE FOR LATEST PRICES

Spratt's Red Mite Liquid.....	.25
Spratt's Canary Fruit and Flake Mixture.....	.25
Spratt's Oranger Color Food.....	.25
French's Song Restorer.....	.10
French's Mite Powder.....	.25
French's Bird Charcoal.....	.10
French's Restorative Food.....	.35
French's Canary Exercise Balls, 15c 2 for.....	.25
French's Bird Biscuit.....	.10
French's Bird Seed.....	.15
French's Bird Gravel.....	.15
Haller's Bird Pies—ready to attach to cage.....	.15
2 for.....	.25
Haller's Dutch Song Restorer.....	.25
Justrite Honey Roll.....	.10
Justrite Bird Gravel.....	.15
Spratt's Parrot Food.....	.25
Spratt's Pollicrackers, for Parrots.....	.25
Justrite Vitamont Health Food.....	.25
Leg Bands for Birds, doz.....	.10

CAGE EQUIPMENT

	Each	
Cage Charm Bells, tiny bells to hang on cages.....	\$.10
Perches, all lengths, plain wood, give size wanted.....		.10
Seed and Water Cups, Single Point, opal.....		.15
Seed and Water Cups, Opal Closed Top.....		.15
Seed and Water Cups, Crystal Closed Top.....		.15
Unbreakable Seed and Water Cups, All Colors.....		.25
Cuttle Bone Holders, to Hold Cuttlebone.....		.5
Bird Bath Dishes, Porcelain Oval Shape.....		.20
Bath Houses, Transparent Sides.....		1.00
Wire Bird Nests, 4 inches diameter.....		.15
Nesting Hair, per pkg.....		.15
Cage Springs, Single Coil, Brass, Heavy.....		.15
Cage Brackets, Brass Plated, Heavy, 12 Inches, Swinging.....		.25

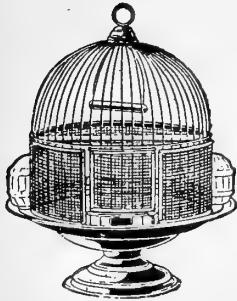

Cage No. 274



Cage No. 2274



Cage No. 250

All cages listed as Brass Cages are of solid brass throughout, no plate work. The cages described as Lacquered are finished in lasting Duco, brilliant colored and the finish is practically permanent.

- No. 250—Beautiful Duco shades of Red and Black, Blue and Gold, Green and Black, Tangerine and Ivory. Diameter, 11½ in., Height, 14 in. Each.....\$7.95
- Stands to match, full circle. No. 64, Each.....\$5.45
- No. 274—Polished Brass (See Cut). Height 15½ in., Diameter, 10 in. Each.....\$2.45
- No. 275—Polished Brass, Height, 16 in., Diameter, 11 in. Each.....\$2.95
- No. 276—Polished Brass, Height, 17¼ in., Diameter, 11¼ in. Each...\$3.45
- No. 2274—(See Cut). In two-tone Lacquer, Red and Black, Blue and Gold, Green and Black, in 3 sizes. Each.....\$3.75, \$4.25 and \$4.75
- Stands to match, ea., \$1.95 to \$3.50

- No. 2030—(See Cut). In two-tone Duco Red and Black, Blue and Gold, Green and Ivory. Each.\$7.95
- Stand No. 64 to Match. Each.\$5.45

Special Cage and Stands

Green and Black, Red and Black, Blue and Black, Cage and Stand, Complete, \$2.35. Special cage only, \$1.35. Special Stand only, \$1.00. Packing charge 25c extra on any of the above.

BREEDING CAGES

- No. 86—17½x8¾, Height, 14 in. Each.....\$5.50
- No. 86—19½x10, Height, 14¾ in. Each.....\$6.50
- No. 87—22x11, Height, 6¼ in....\$7.50

WIRE BREEDING CAGES

Strong, durable cages, with wire frame, double partitions, fully equipped and very economical.

- Size 1—Same as 86X.....\$4.00
- Size 2—Same as 86..... 5.00

Many Cages and Stands from \$1.00 to \$25.00—All Shapes and Colors—Write for Prices.

PARROT CAGES

Heavy Tin Wire Material and Tin Base

- No. 80—Ht., 23 in., Diam., 14 in. Each.....\$8.50
- No. 85—Ht., 24 in.; Diam., 15½ in. Each.....\$10.00
- No. 90—Ht., 30 in., Diam., 17¼ in. Each.....\$11.50
- Also Two Smaller Sizes
- No. 70.....\$5.50
- No. 75..... 6.50

PARROT CAGES IN COLOR

Red, Green or Yellow, 3 Sizes \$10.00, \$12.00 and \$15.00 Each

BIRD CAGE STANDS

Half Circle Stands.....\$1.00 to \$7.50
 Full Circle Stands.....\$1.00 to \$12.00
 To match any cage—All Standard Colors.

MISCELLANEOUS CAGES

SHELF TRAINING CAGES

- Each.....\$1.50
- 3 for..... 3.75
- 6 for..... 7.00

IMPORTED CAGES

For fancy modernistic finishes these cages are unexcelled. The last word in smartness. Prices ranging from \$3.50 to \$25.00.



Special Cage and Stand



Cage No. 2030 Stand No. 64

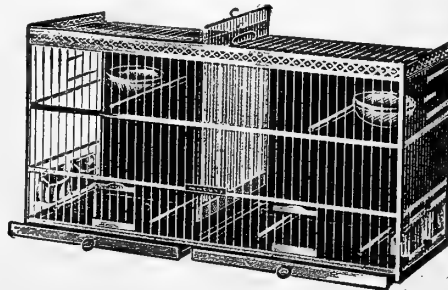

Breeding Cage

IF IT'S FOR
 A BIRD
 YOU CAN
 GET IT AT
 BAILEY'S

BIRD CAGES
 AND STANDS
 TO FIT
 EVERY
 PURSE

Poultry Appliances

PEAT LITTER FOR POULTRY

Very valuable to mix with soils especially for potted plants. It has also become of great value in poultry raising for use in bedding brooder and laying houses. One bale covers 75-80 sq. ft., 4 in. deep. In addition to keeping the house dry and sanitary it acts as an insulator, keeping the house warm and comfortable. It provides a clean and sanitary bedding for the hens to peck and scratch in. The first cost may seem slightly high, but its lasting qualities and general service more than compensate for the initial expense. A trial will convince you. Original bales, \$4.50 each; 5-bale lots at \$4.25 per bale; 10-bale lots at \$4.00; 25 bales and over at \$3.75 per bale.

GRANULATED PEAT MOSS

This is of invaluable importance as a soil conditioner. It adds organic matter (humus) improves the texture, conserves moisture and aerates the soil. It is used extensively for mixing in soil for pot plants, also window boxes, and it is an excellent medium in which to grow bulbs. The rich mellow texture that it imparts to the soil with which it is incorporated puts the soil in ideal condition for the making of a lawn, a flower or vegetable garden. It is also used for mulching Perennial and Rose beds as well as around Evergreens, both the broadleaved kinds as well as the coniferous sorts. We recommend it for packing and storing bulbs, such as Cannas, Dahlias, etc. Large bales, per \$4.50; broken bales lots \$1.00 bag.

GUARANTEED GARDEN HOSE

You don't buy a hose often, but when you do—buy a GOOD one. For an investment like garden hose, it's only common sense to buy the best and have it last. THAT'S why we sell the famous U. S. Garden Hose. It's all wrapped in 25 and 50-foot lengths.

U. S. MOGUL HOSE—Either smooth tread or corugated. Black. $\frac{5}{8}$ in.—25 ft., \$2.75; 50 ft., \$5.00. $\frac{3}{4}$ in.—25 ft., \$3.00; 50 ft., \$6.50, f.o.b. Salt Lake. Buy U. S. Mogul Hose and you will be satisfied.

- GARDEN RAKE**—Finest steel, 16 tooth, each.....\$1.65
- DANDELION RAKES**—Effective and durable, each..... 1.00
- SPADING TOOLS**—Sturdy construction, each..... 1.75
- GARDEN HOES**—Strong, generous size, each..... 1.00
- DIGGING SHOVELS**—Pointed end, each..... 1.35
- BAMBOO BROOM RAKE**—Will sweep the lawn of even the finer particles, very light in weight. Each, 50c.

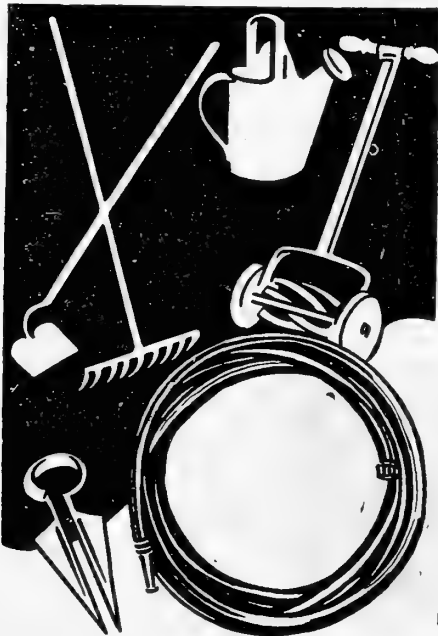

FLORISTS' MOSS

Suitable for use in lining hanging baskets and for packing perishable plants. $\frac{1}{2}$ lb., 25c; lb., 40c; 5 lbs., \$1.15, postpaid. Not prepared in bales of about 75 lbs., \$5.50 each.

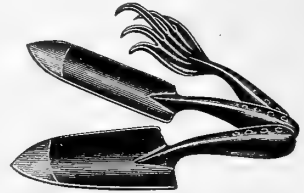

- No. 82 Moes Steel Garden Weeder, each.....20c
- No. 81 Moes Transplanting Trowel, each.....20c
- No. 80 Moes Garden Trowel, each.....20c

'HARRIS READY TO USE' PLANT BANDS AND POTS

They are the only really Ready-to-Use bands on the market. There are no locks to put together, no tacks to drive, no folding of corners. All the corners are scored. They always open up square. They are packed nicely in cartons containing a given quantity and are in order; ready-to-use. Many other makes come loose and have to be arranged in order before using.

- 2B Plant Bands, 2x2 in.....\$1.25 per 250; \$4.30 per M
- 3B Plant Bands, 3x3 in..... 1.50 per 250; 5.75 per M
- 4B Plant Bands, 4x4 in..... 2.25 per 250; 6.10 per M
- 2P Plant Pots, 2x2 in..... 1.50 per 250; 4.80 per M
- 3P Plant Pots, 3x3 in..... 2.00 per 250; 7.50 per M
- 4P Plant Pots, 4x4 in..... 2.50 per 250; 8.65 per M

PLANT STAKES

Green Bamboo Stakes—For supporting tall plants

- 2 ft. long.....12 for 10c; 100 for 60c; 250 for \$1.10
- 3 ft. long.....12 for 15c; 100 for 85c; 250 for 1.40
- 3 1/2 ft. long.....12 for 20c; 100 for 75c; 250 for 1.75
- 4 ft. long.....12 for 25c; 100 for 90c; 250 for 2.00
- 5 ft. long.....12 for 35c; 100 for \$1.35; 250 for 3.00
- 6 ft. long.....12 for 45c; 100 for \$1.80; 250 for 4.00

DAHLIA STAKES—5 ft. x 1 inch x 1 inch, pointed, painted green. Each, 18c; doz., \$1.80; per 100, \$13.50

CLAY FLOWER POTS

Packed for shipping add 20 per cent. Minimum packing charge 50 cents. While we take every precaution to pack pots so that they will arrive at destination safely we do not guarantee against breakage in transit and will not replace any pots that are broken on arrival. We suggest express shipment.

Size	Each	Per Doz.	Per 100
2 1/2 -inch Standard	\$.05	\$.45	\$ 2.50
3 -inch Standard	.05	.50	3.00
4 -inch Standard and Bulb	.07	.60	4.00
5 -inch Standard and Bulb	.10	.85	6.00
6 -inch Standard and Bulb	.15	1.25	8.00
7 -inch Standard	.25	2.00	13.00
8 -inch Standard	.35	3.30	23.00
10 -inch Standard	.60	6.00	45.00
12 -inch Standard	1.00	11.00	-----

If saucers are desired add 50% extra to above prices

POT AND TREE LABELS

	Per 12	100	1000
Pot Labels, 4-in., plain, 1000 in box.....	\$.10	\$.35	\$2.75
Pot Labels, 6-in., plain, 100 in box.....	.15	.50	3.50
Pot Labels, 10-in., plain, 500 in box.....	.25	1.10	8.50
Tree Labels, copper wired, plain.....	.10	.45	3.00

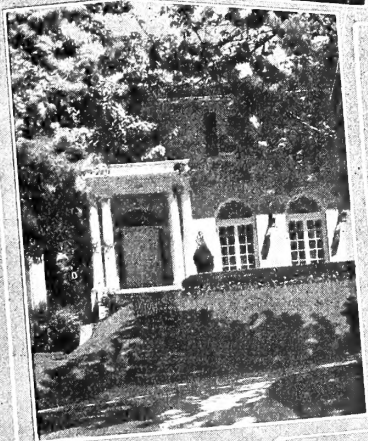
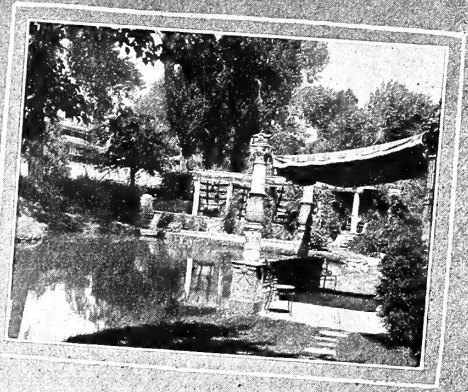

Beautify Your Home

+

These Salt Lake homes illustrate how attractive grounds enhance the value of your surroundings. The expense is small—the results worth many times the effort. Start right now with Bailey's Seeds, Plants and Bulbs.

Bailey's Goldfish and Fish Supplies

WE SHIP GOLDFISH THE YEAR AROUND

You cannot imagine how fascinating an artistic bowl or an aquarium filled with gold fish can be until you have had them in your home. They are a source of delight to children and with proper care will last for years. Fish are shipped by express only, express charges to be paid by the purchaser. Shipping containers extra at 50c each. Money refunded when containers are returned by prepaid express, the return express charges being 20s on each can. No Goldfish sent C.O.D.

FAN TAIL AND FANCY FISH

- SMALL FISH**—1½ to 2 inches long. Each.....**10c**
 - MEDIUM SIZE**—2 to 2½ inches long. Each.....**15c**
 - MEDIUM LARGE**—3 inches long. Each.....**25c**
 - LARGE SIZE**—4 inches long. Each.....**35c**
 - FANTAILS**—According to size. Each, 25c to.....**\$1.00**
 - TELESCOPES**—Japanese, buldging eyes, usually black. Each, 75c to.....**\$1.00**
 - SHUEUNKINS, or Calico Fish**—Beautifully mottled with patern of blue, gold, red and black. Each, 25c to **\$2.50**.
 - SMALL TURTLES**—In summer only, Each, 25c; 5 for.....**\$1.00**
 - SNAILS AND TADPOLES**—Are in stock at suitable seasons.
 - TIN PAILS**—For use when shipping fish are sold at about cost. 2 qts., 15c; gal.....**25c**
- Leaflet on Care of Goldfish Free With Order

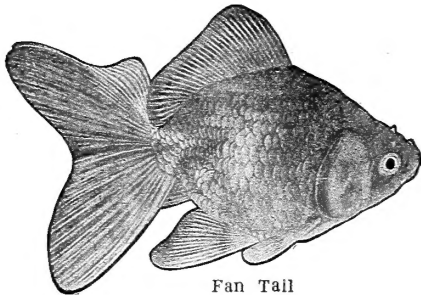

Fan Tail

FISH GLOBES

Made of finest quality clear glass either Round or Squat styles.

- Each
- 1 Quart Size.....**\$.20**
- ½ Gallon Size**.30**
- 1 Gallon Size**.40**
- 2 Gallons Size**.60**

Squat Style Globes, Green Glass

- ½ Gallon Size**\$.40**
- 1 Gallon Size**.60**
- 2 Gallon Size**1.00**

All fish bowls f.o.b. Salt Lake. Packing charge 25c; Postage Extra.

Green Color

FANCY FISH GLOBES, AQUARIUMS AND STANDS

All the latest styles and shapes, ranging in price from \$3.40 to \$20.00.

COMET AND PLAIN TAIL GOLD FISH

Small fish 2 to 2½ inches; medium 2¾ to 3¼ inches; medium large 3½ to 4¼ inches; large 4½ to 5 inches.

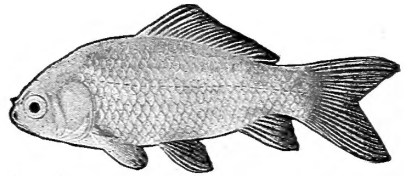

Comet Fish

- FISH MOSS**—Per bunch.....**15c**
 - WATER HYACINTHS**. Each.....**25c**
- Write for prices on other Aquarium plants in season.

AQUARIUMS

(Rectangular shapes must be sent by Express or Freight)

- All Glass 7 in. x 10 in. x 9 in. deep. Each.....**\$4.50**
- All Glass 8 in. x 10 in. x 9½ in. deep. Each.....**6.00**
- Metal Frame 6 in. x 10 in. x 9 in. deep. Each.....**2.20**
- Metal Frame 9 in. x 15 in. x 10 in. deep. Each.....**6.50**
- Metal Frame 9 in. x 28 in. x 12 in. deep. Each.....**13.75**
- Metal Frame 11 in. x 30 in. x 13 in. deep. Each.....**16.75**

AQUARIUM ORNAMENTS

FISH CASTLES

- Each
- Style 1 Average height 3", for small globes..25c to 35c
- Style 2 Average height 4", 1 to 2 gal. globes 50c to 60c
- Style 3 Average height 5", 2 to 3 gal. globes 60c to 75c
- Style 4 Average ht. 4 to 6", 3 to 5 gal. globes 75c-\$1.00

AQUARIUM FLOATERS

Turtles, Frogs, Swans, Geese, Ducks, etc. 10c to 50c ea.

FISH FOODS

- Spratt's Aquarium Fish Foods.....**Per Pkg., 10c**
- Imported Wafer Fish Food.....**Per Pkg., 10c**
- Goldfish Health Dip—to prevent infection with fungus**Per Pkg., 25c**
- Dip Nets, home size.....**Each, 25c**

WATER GARDENS

Waterlilies and most water garden plants are easy to grow, either in tubs or pools. There is a lure about waterlilies which makes them one of the most fascinating flowers to plant. Few people realize how beautiful waterlilies are or how easy they are to grow. The water garden requires no weeding, no hoeing, no watering. Simply plant the lilies and watch them grow. The tub garden is the simplest water garden of all to have, and yet one of the most interesting. Any container such as a tub or half barrel is suitable to use and in it you may grow and enjoy waterlilies and other aquatics. Usually it is best to sink the tub in the ground. Then you can plant other flowering plants around the edge of it and altogether have a perfect garden in a very small area. When rocks are available it always adds to the attractiveness of the tub garden to place a few around the outside of the pool and plant rock-loving plants between them.

We handle only the hardy varieties. These are perennial but they will not stand freezing. Plant them in a pail, using very rich soil, the richer the better. We use one-third well rotted cow manure and two-thirds rich garden soil. Bone Meal may be substituted for cow manure, one quart to a bushel of soil. Place the tuber in the soil until only the crown from which the leaves start, protrudes. Weight the tuber down with a few stones so that it will not float, and sink your pail in the pool. The water should cover the crown one foot. In winter, store the pails in a cool basement or cellar. The lilies multiply rapidly and should be divided every three years.

ROCK GARDENS

Need not entail any great expenditure of money nor do they require any great space—some of the finest and best arranged Rock Gardens are in small, compact plots. Even miniature pools and water falls can be included in the tiniest of Rock Gardens. We are listing below the principal annual and perennial flowers suitable for Rock Garden culture—those varieties marked **X** are listed in the annuals and perennials.

Perennials for Rock Gardens

Alyssum
Saxatilis
Ameria
Arabis
Dwarf Alpine Aster
Achilla
Cerastium
Tomentosum
Cheiranthus
Allioni
Iberis
Linaria Cymbalaria
Myosotis
Fenstemon
Dianthus
Geum
Sedum
Viola

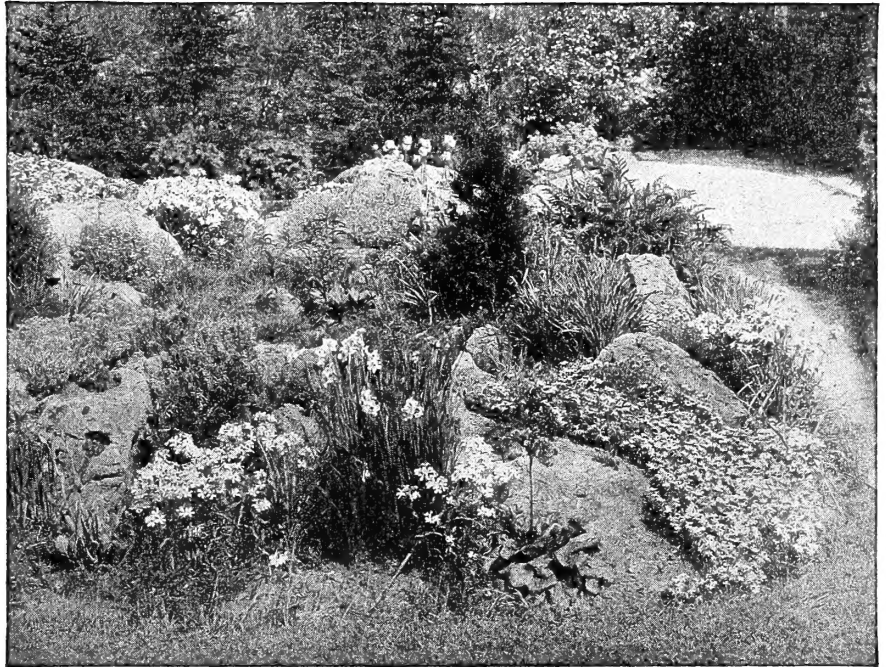

Annuals

Alyssum
Ageratum
Candytuft
Dianthus
Lobelia
Mexican Marigold
Pansy
Petunia
Portulaca
Virginia Stock
Lilliput Zinnias
Vinca
Verbena Venosa

Wallflower
Abronia
Anagallis
Cheiranthus
Gilia
Linaria
Myosotis
Leptosyne
Mignonette
Dwarf Nasturtium
Tufted Pansies
Viola
Sanvitalia

For backgrounds in larger Rock Gardens many of the taller perennials and annuals can be used with splendid effects—your individual preference and taste is the best guide.

WATER LILIES

Selected for beauty and color and hardiness.

Brilliant Red—\$2.50 each; **Rose-Pink**, \$1.25 each.
Bright Yellow—\$1.50 each; **Deep Blue**, \$3.00 each.
Pure White—\$1.25; **Bronze**, \$3.00.
Bailey's Collection of Water Lilies (6) each of the above—\$9.50, postpaid.
Water Lilies in named varieties from \$1.50 to \$3.50—**Write For Latest List.**
Tropical Water Lilies, as well as Night Bloomers, can be secured from our grower on special orders. **\$1.00 to \$10.00 each.**

BOG PLANTS FOR EDGES OF LILY POOL

These plants grow best in shallow water near the edge of the pool—if planted in boxes or flower pots in concrete pools, boxes should be raised within 2 to 10 inches from surface of the water.

PARROT FEATHER—The long trailing stems produce a beautiful light green foliage, good for the ends of pools. **Bunch, 10c, postpaid, 15c.**

GIANT ARROWHEADS—The large arrow shaped leaves stand two feet above water—the white flowers are carried on long center spikes. **Each, 25c, postpaid, 30c.**

UMBRELLA PALM—A well-liked plant which produces an umbrella-like tuft on each stem. **Each, 50c, postpaid, 60c.**

WATER POPPY—This nymphaea-like water plant produces a continuous mass of yellow flowers, the leaves are deep green and very smooth, floating on the surface. **Each, 20c, postpaid, 25c.**

FLOATING HEART—Grows like a miniature water lily and produces an abundance of small yellow, lacy flowers about 1 inch across. **Each, 25c, postpaid, 30c.**

WATER SNOWFLAKE—A lily-like plant that produces an abundance of tiny white flowers which grow from the centers of leaves. **Each, 35c, postpaid, 40c.**

SEEDS
BIRDS
PETS
AND ALL
PET
SUPPLIES



GALLOWAY LITHO. CO. S.F.
MADE IN U.S.A.

BAILEY & SONS Co.
SALT LAKE CITY, UTAH.