

BEACON
1975



IMAGINE . . .





1972
BEACON

*College of the
Albemarle
Elizabeth City,
North Carolina*







*"imagine
all the people
living for today . . .*



*"imagine
all the people
living life in peace . . .*







*"imagine
all the people
sharing all the world . . ."*

John Lennon





*"Yeah, here they come
Some with questions, some decisions
Here they come"*

Terry Kirkman



*"I kicked off my shoes,
and felt the good earth under my feet . . .
I found the secret to life
I took some time for living"*

Don and Dick Addrissi



*"Slowly passing sailing ships
and Sunday afternoon"*

James Taylor





*"Let those rainclouds roll out on the sea
Let the sun shine down on me"*

James Taylor





*"It won't be long before another day.
We gonna have a good time"*

James Taylor





*"We are sailing away
on a river to the sea
Maybe you and me
will meet again"*

James Taylor

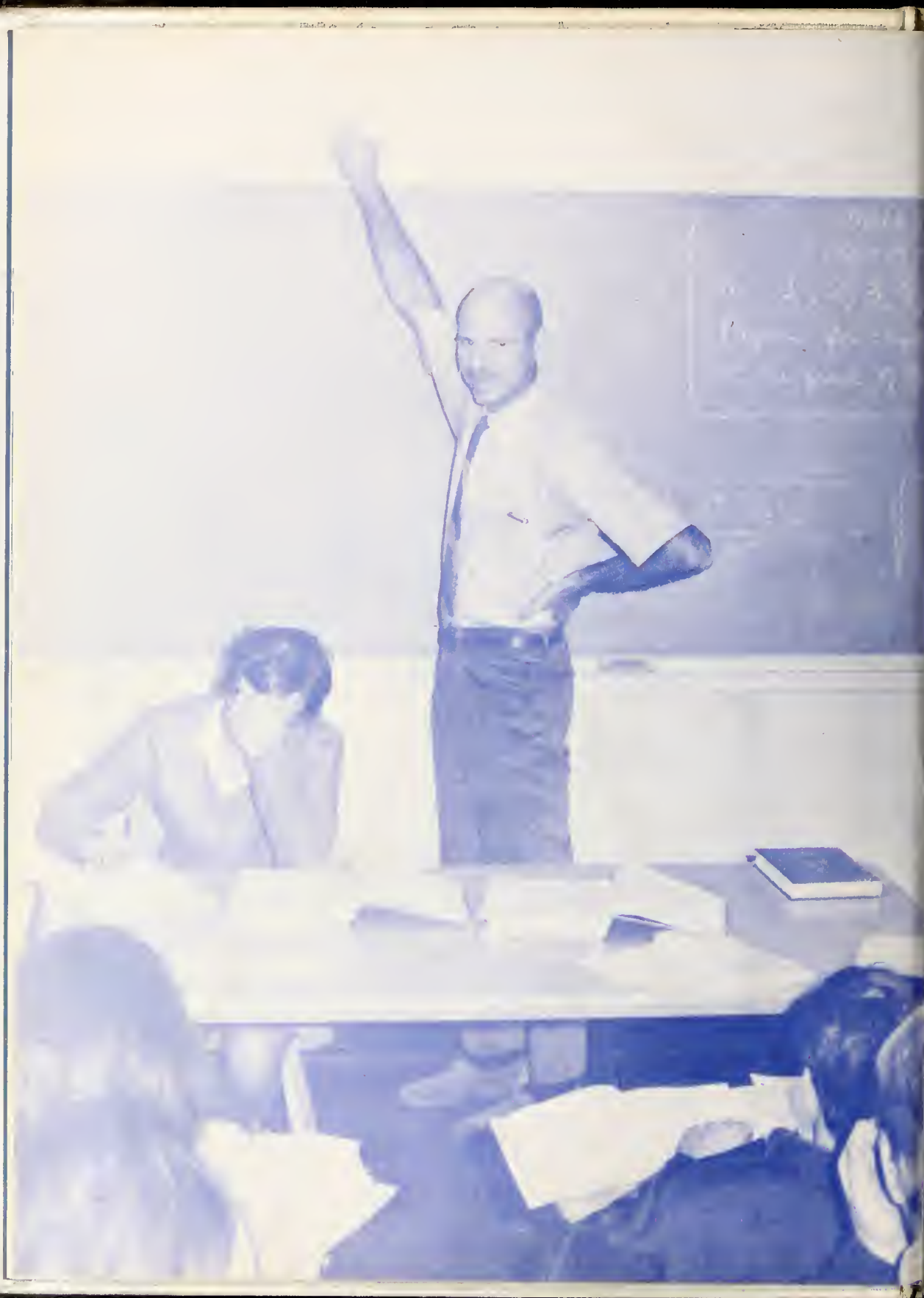



Old Salt

ACTIVITIES

BASKETBALL

Basketball brings back more memories and speculations about a season than all other seasons combined. Our hard working team always has an optimistic view. With hard practice, they are able to keep high physical and psychological values.



Coach Honeck gives tips to a few of the players.



First Row: Jim Shaw, Quinton Ferebee, Second Row: Ronald Froneyburger, Si Seymour, John Dukes, Lynn Deaver, Philmore Westbrook, Clayton Evans, Lloyd Fitzgerald, Third Row: Mitchell Cheek, Kenneth Heyward, Connie McCoy, Robert Baroes, John Spence, Vernon King, Robert Davis, Coach Dale Honeck.



Top: Returning lettermen: Lynn Deaver, Vernon King, Connie McCoy, Coach Honeck, Bob Barnes, Mitchell Cheek, Si Seymour. Bottom left: Vernon King tries for a jump shot. Middle right: Lynn Deaver shows his agility as a basketball player.

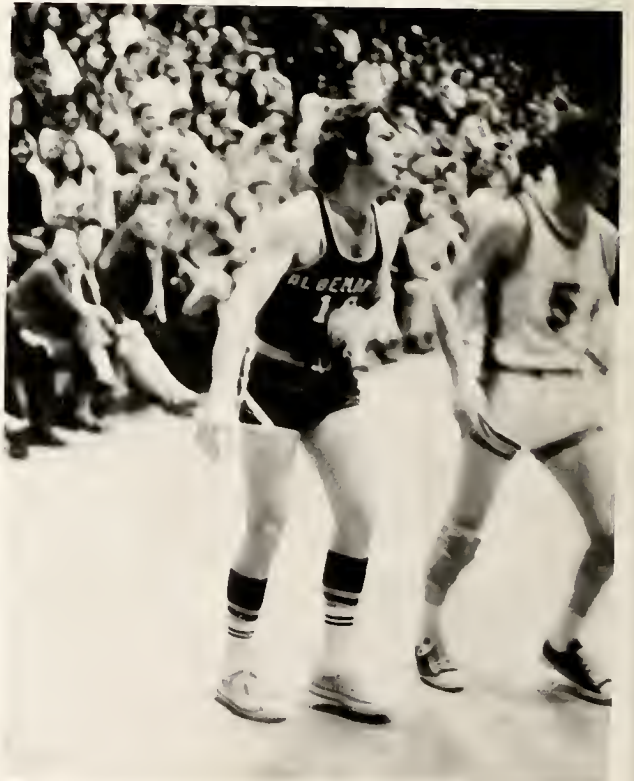

Left: Terry Hudson and Candy Cartwright cheer the team on to victory. Top right: An anxious crowd always adds color to a game. Bottom Right: Players sometime become tense in the last minutes of the game.

CHEERLEADERS



Left to right: Debbie Perry, Shirelene Carter, Pat Lane, Dyra Bazemore, Pam Sutton, Kathy Sharber, Dee Boyce, Vanessa Griffin, Terry Hudson, Candy Cartwright.



Co-chiefs: Pam Sutton and Cathy Sharber.

Sir James Barrie said, "Those who bring sunshine to the lives of others cannot keep it from themselves." This is certainly true of our cheerleaders. The cheerleaders help boost the spirit of the fans and players. They are always smiling and are always energetic when supporting the Dolphins. The cheerleaders work hard to display a fine show at the games.

Left: Cathy Sharber goes into action to support our team.
Right: Officers: Debbie Perry, SGA Representative; Shirelene Carter, Secretary; Terry Hudson, Treasurer. Bottom: Debbie, Shirelene, and Pat cheer with all their might.



BASEBALL



Seated left to right: Bubba Walke, Robert Billingsby, Mitch Adylett, Ronnie Dove, Tom Castonguay, Mike Edwards, Mitchell Cheek, Robert Hughes, Gary Bishop. Standing: Dallas Arthur, Jim Battersby, Wayne Smith, Mickey Nemcosky, Gary Elliso, Ronnie Walls, Ray Roenker, Mike Hogan, Duke Sanderson, Townie Townseed.



We hope that the baseball team will hold up its fine record this year. With hard practice and determination, they should be able to do this.

Top right: The batter puts the ball into action to make a home run. Bottom left: Another batter tips his bat as a hit. Bottom right: And the umpire cried, "Out!"

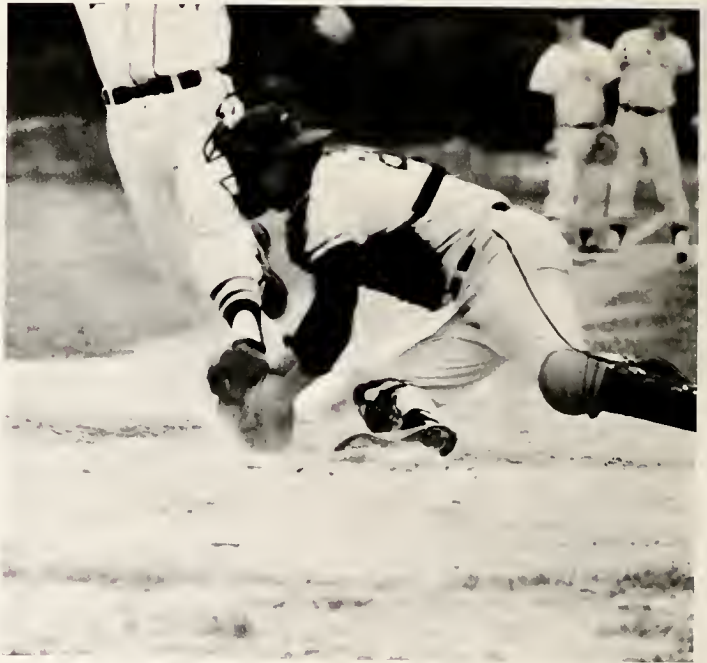

GOLF



Mr. White gets to another hole the "easy way."



Golf is a game that requires perfection and patience. These two players seem to have both.



TENNIS



The game of tennis requires speed and lots of energy. Top left: Pam Winslow prepares to serve the ball. Top right: To get better control, Janie Stallings practices her swing. Bottom: Pam Winslow, Janie Stallings, and Barbara Benton listen as Coach Honeck gives them a few tips.

SOCCER



ARCHERY



Alertness plays an important role in soccer. One mistake could prove to be a point for the opponents. Bottom: Archery also requires a steady hand and concentration. Terry White shows this in his stance.

SAILING



Top right: Righting a sailboat can sometimes prove to be an exhausting situation. Left: On days like this, some sailing students feel like sailing away to their own world. Bottom right: Dr. Sterritt puts time and effort into teaching his students the rules of safety for sailing.

TRACK



VOLLEYBALL



Top right: The cross-country run is an event that all the male students look forward to. Left and bottom right: Volleyball becomes fun for these girls.



STUDENT SENATE

The officers for the 1971-72 Student Government Association are: **BILLY JENKINS, PRESIDENT; FRANCES BAKER, VICE-PRESIDENT; SHEILA GRANDY, TREASURER; NANCY SHANNON, SECRETARY; DAVID JOHNSON, PARLIAMENTARIAN; REGGIE GRIFFIN, SGT. AT ARMS; PAM WINSLOW, HISTORIAN; BILL FOREMAN, JR., ADVISOR.**

Row one: Sheila Grandy, Reggie Griffin, Frances Baker, Billy Jenkins, Nancy Shannon, David Johnson, Pam Winslow, Mr. Foreman; Row two: Margarette Etheridge, Margaret Petteway, Deborah Johnson, Debbie Perry, Patricia Byrum, Shirelene Carter, Pat Lane, Brack Godwin; Row three: Sheba Elliott, Bev Stanley, Stewart Caffery, Don Davenport, George Phelps, Deloris Ferebee; Row four: Yvonne Brothers, Bruce Wiseman, Mike Harris, Ronnie Cooper, Steve Duncan; Row five: Donna McCuiston, Bruce Benton, Barbara Benton.





Billy Jenkins (pictured on page 30 at top) led the 1971-72 Student Government Association. Its purpose is to voice the opinions of the students and to plan events for them. One event was a dance with Kallahash playing. Another was a concert including the Boxtops, the Showmen, and Mason.



OLD SALT STAFF

The Old Salt brings the news of college events and happenings to all the students. With co-editors Michele Aydlett and Linda McCabe, and the help of Mrs. Stuart, the paper represents hard work and careful preparation.



First Row: Deborah Johnson, Diane Williams, Janie Stallings, Michele Aydlett, Patty Kelly, Mrs. Stuart, advisor, Bev Stanley, Second Row: Debbie Perry, Barbara Benton, Ronnie Cooper, Joan Jones, Bud Wright, Don Davenport, Anita Smith, Kathy Hurdle, Linda McCabe, Rose Baum, and Mike Harris.

ARGUS STAFF



The Argus staff is made up of: Front Row—Russ Rumpf, Mr. Bridges—advisor, Shirelene Carter, Sandy Davis, Bea Ishler. Back Row—Linda Baker, Carlene Perry, Reggie Griffin.



The Argus compiles the best prose and poetry of the student body so that all may share it. Russ Rumpf served as the editor this year.

SATYRS

The Satyrs, under the direction of Lucy Vaughan, give co-operation, time, and effort to provide many people hours of theatrical enjoyment. The officers are pictured at right. They are Deborah Johnson, Vice President; Sandy Davis, President; Grace Sawyer, Historian; and Karen Neverdousky, Secretary.



First Row: Reggie Griffin, Russ Rumpf, Deborah Burns, Deloris Ferebee, Sandy Davis, Second Row: Deborah Johnson, Debbie Perry, Karen Neverdousky, Third Row: Grace Sawyer, Bruce Benton, and Dorothy Pearce.



Mrs. Lucy Vaughan, Advisor



COA CHORALE

The COA Chorale prove to their audience that they are excellent vocalists. Under the direction of Dr. Clifford Bair, the Chorale is well coached. The officers are pictured at the left. They are: Front Row—Deloris Ferebee, Dr. Bair, Karen Neverdousky; Back Row—Pat Twiddy, J. J. Harris, Grace Sawyer, Wade Sawyer.



The members of the COA Chorale are: First Row—Dr. Bair; Second Row—Jessie Riddick, Patsy Houtz, Catherine Cartwright, Elizabeth Bonner, Mary Jordan, Mrs. Bair; Third Row—Nancy Ferebee, Deloris Ferebee, Karen Neverdousky, Emma Hathaway, Kathy Carpenter, Grace Sawyer; Fourth Row—Wade Sawyer, Leary Spence, Kim Rose, Steve Johnson, Tom Stevenson, Pat Twiddy, J. J. Harris; absent were Lanny Quidley, Samuel Davis.

PHI THETA KAPPA



Left to right: Brenda Harrell, Sheila Grandy, Scott Harris, Janie Stallings, Donnie Belangia, Barbara Benton, John Ferrell, Patricia Byrum, Barry Shannon, Michele Aydlett, Patricia Overman, Joe Nero, and Nancy Shannon.



The Phi Theta Kappa is a working scholastic fraternity which provides an opportunity to learn and to serve through individual and group effort. Working toward this goal, Phi Theta Kappa promotes ideals of high scholastic standing, honesty, service, and leadership among junior college students. Center left: Woody Bundy seems to have enjoyed the Phi Theta Kappa's cookout. Bottom right: The officers are Barry Shannon, President; Donnie Belangia, Vice President; Sheila Grandy, Secretary; Brenda Harrell, Treasurer; and Patricia Byrum, Senate Representative.



CIRCLE K

The theme of the Circle K is "Involve Youth." The Circle K International is involved with programs of service on the campus and in the community. Its officers include: Rick Snipes, Vice-President; Gary Krause, Treasurer; Bruce Wiseman, Secretary; Joe Nero, President.



The members of the Circle K are: Joe Nero, Vernon King, Towny Townsend, John Byrd, T. J. Parrish, Vernon Dozier, Rick Snipes, Mike Harris, Jimmy Gatling, Harvey Roberts, Pat Barclay, Deborah Burns, Joyce Mikeal, Patty Kelly, Lynn Whitehurst, Jimmy Riddick, Bev Stanley, Gary Krause, Bruce Wiseman.

PHI BETA LAMBDA

Phi Beta Lambda tries to create interest in the area of business and business communications. With the direction of Nelson White, the officers are able to establish good guidance. The officers pictured at right are Pam Sutton, President; Deborah Burns, Treasurer; Barbara Benton, Senate Representative; Janie Stallings, Vice President; George White, Secretary; and Mr. Nelson White, advisor.



First Row: Shirelene Carter, Patty Harris, Elizabeth Jarvis, Pam Sutton, Susan Warren, Debbie Perry, Deborah Burns, Mr. White, advisor, Second row: George White, Judy Tarkenton, Joyce Craddock, Nancy Hare, Kathy Hurdle, Janie Stallings, Barbara Benton, and Johnny Hora.

SPANISH CLUB



First Row: Chat Callaway, Second Row: Margaret Davis, Mrs. Boada, advisor, Bruce Benton, Bev Stanley, Deborah Johnson, Debbie Perry, Lee Cartwright, and Ray Gray.



The Spanish Club promotes the valuable use of the Spanish language, its people and customs. The club has an annual Spanish luncheon at which typical Spanish dishes are served. This year's officers are pictured at right. They are Mrs. Boada, sponsor; Bev Stanley, Secretary and Treasurer; Lee Cartwright, Vice President; and Chat Callaway, President.

FRENCH CLUB

Under the direction of Miss Donna Lucas, the French Club is able to promote further interest in the people of France and their traditions. This year's officers are pictured at the right. They are Pat Lane, Senate Representative; Linda Baker, Secretary-Treasurer; Dana Maliewski, President.



The French Club consists of Dana Maliewski, Robert Hewitt, Linda Baker, Pat Lane, Bruce Wiseman, Pam Winslow, Nancy Shannon, Miss Lucas—advisor.

TEC CLUB



Seated: Gurvis Saunders, Ronnie Cooper, Calvin Coston, Jimmy Riddick, Johnny McDonald, Walter Riddick. Standing: Mr. Hodges—advisor, Jerry Cale, Donald Stallings, Vernon Dozier, Rick Snipes, Gary Krause, Mark Wesley, Wilford Forbes, Milton Long, Mr. Rountree—advisor.

The Technical Club promotes interest in all fields of the technical world. The officers of this year are pictured at the right. They are Mr. Hodges—advisor, seated, standing left to right, Donald Stallings, President; Ronnie Cooper, Senate Representative; Betty Rountree, Secretary-Treasurer; Mr. Rountree—advisor.



VARSITY CLUB

The Varsity Club encourages school spirit and support for the Dolphins. This year's officers are at the right. They are: First Row—Pat Vispo, Secretary; Second Row—Si Seymour, Treasurer; Dr. Sterritt, Advisor; Steve Duncan, Senate Representative; Third Row—Mickey Nemcosky, Chairman; Mike Dunston, Vice-President; Fourth Row—Mitchell Cheek, President.



The Varsity Club members are: First Row—Pam Sutton, Kathy Sharber; Second Row—Dyra Bazemore, Bob Barnes, Mitch Aydlett, Dee Boyce; Third Row—Pat Lane, Tom Castonguay, Gary Ellison, Mike Edwards, Si Seymour, Vanessa Griffin; Fourth Row—Shirelene Carter, Vernon King, Gary Bishop, Mickey Nemcosky, Duke Sanderson, Mitchell Cheek, Jim Battersby, Bubba Walke, Terry Hudson; Fifth Row—Debbie Perry, Towny Townsend, Steve Duncan, Mike Hogan, Dr. Sterritt—advisor, Larry McGomery, Mike Dunston, Pat Vispo, David Sykes, Candy Cartwright.

VETERANS CLUB



Members of the Veterans Club are: Seated—Tom Jewell, Calvin Coston, Bruce Benton; Standing—Donnie Belangia, Rick Snipes, Mr. Salmon—advisor, Don Clark, Johnny Hora, Clyde Sheely, Gurvis Saunders, Ronnie Cooper, Jim Davis, Scott Harris.



The Veterans Club is an organization of those who have served our country in the armed forces. The officers of this year are pictured at the left. They are: Seated—Mr. Salmon, advisor; Bruce Benton, Seate Representative; Standing—Clyde Sheely, Vice-President; Gurvis Saunders, Treasurer; Ronnie Cooper, President.

ECOLOGY CLUB

The Ecology Club stresses the need for preservation of natural resources in our community. Their annual "Trash Pick-Up" down Ehringhaus Street was a huge success again this year. The officers for this year are pictured at the right. They are: Seated—David Johnson, President; Standing—Bev Stanley, Treasurer; Brack Godwin, Vice-President; Lynn Hudson, Secretary.



Members of the Ecology Club are: Seated—David Johnson, Chat Calloway, Robert Kauchak, Joy McCain, Reggie Griffin; Standing—First Row—Michele Aydlett, Susan Warren, Bev Stanley, Faith Hooper, Nancy Watson, Joan Jones, Cheryl Gray, Ray Gray, George Phelps; Second Row—Mike Harris, Lynn Hudson, Don Davenport, Bud Wright, Billy Jenkins, Brack Godwin.

TRAVEL ADVENTURE CLUB



The members of the Travel Adventure Club are: Windows—Scott Cauley, Rose Baum; Standing—Linda Hammil, Sheila Rhodes, Linda McCabe, Mr. Rhees—advisor, Janie Stallings, Barbara Benton.



The Travel Adventure Club seeks to promote interest in travel and the "exploration" of cities and rural areas. A trip to Williamsburg, Virginia, was one of their activities. The officers this year are at the right. They are: on bus—Sheila Rhodes, Secretary; Rose Baum, Treasurer; Linda McCabe, President; on ground—Mr. Rhees, Advisor; Linda Hammil, Senate Representative.

HOMECOMING

1972



Pat Lane



Brenda Harrell



Patti Harris



Joyce Mikeal



Patricia Byrum



Shirelene Carter



Homecoming began Friday, February 3, with a fantastic dance. The music for the weekend was provided by "Suite". An exciting basketball game was played Saturday night against Southeastern Community College. At halftime our Homecoming Queen, Shirelene Carter, was crowned. These activities were followed by a dance at the Elizabeth City Golf Club.



FEATURES

This year a number of activities took place for the students. Among the most valuable and entertaining were "An Evening With Rogers and Hammerstein," the Georgi Riabikoff concert, and the Satyrs' production of "Teahouse of The August Moon."







PEOPLE

ADMINISTRATIVE STAFF

B
O
A
R
D
O
F
T
R
U
S
T
E
E
S



Left to right: Vernon James, W. T. Jackson, J. McNeal Duff, William F. Ainsley, Dr. Bruce Petteway, Chairman Joe Lamb, Jr., Selby Scott, Joseph P. Kramer, J. Carroll Abbott



Dr. S. B. Petteway, President
B.S., M.Ed., Ed.D., N. C. State Univ.



Thomas Vernon, Dean of Instruction
B.S., U.S. Naval Academy
M.A., East Carolina University
Ed.D., Duke University



1



3



4



5



2

1. Thomas Carroll, Dean of Student Services
B.S., M.Ed., East Carolina University
2. John Simmons, Jr., Assoc. Dean of Stud. Services,
Director of Admissions
B.A., Pfeiffer Coll.; M.A., Appalachian St. Univ.
3. Dempsey Burgess, Dir. of Occupational Education
B.A., M.A., East Carolina University
4. Edward Cox, Div. Dir. of Adult Educ.
B.A., UNC-Chapel Hill; M.A., Western Carolina Univ.
5. Parker Chesson, Jr., Dir. of Coll. Trans. Educ.
B.A., M.A., East Carolina University



1



2



4



3



5

1. Don Lee, Librarian
B.A., Univ. of Denver;
M.S., LSU
2. Bill Foreman, Jr.
Dir. of Stud. Affairs
B.S., NCSU
3. Clayton Morrisette
Dir. of Spec. Projects
B.S., M.A., ECU
4. Philip McCall
Coordinator of Testing
B.A., M.A., ASU
5. Henry J. Burness
Business Manager
Cdr. USCG (Retired)



1. James Fisher, Dir. of Coord. Educ.
A.B., Duke University
2. Robert Fullen, Dir. ADN Program
B.S., Ind. Univ.; M.S., Butler Univ.
3. Douglas Sawyer, Coord. of Ev. Prog.
B.S., ECU
4. John Marshall, Asst. Dir. Ad. Edu.
A.A., Louisburg College; B.S.,
M.A., Western Carolina University
5. Virginia Hewitt, Asst. Librarian
6. Elizabeth Fuller, Registrar



1



3



2



4



5

1. Dorothy Ferrell, Bkpr.
A.A., Campbell College
2. Selma Franklin
Bookstore Manager
3. Grover Sawyer, Supt. of
Buildings and Grounds
4. Otis Rountree, Jr.
Elect. Lab Asst.
A.A.S., COA; B.S., NSC
5. Bryan O'Leary
Audio-Visual Asst.
Mach. Trade Diploma,
Radio and TV Servicing
Diploma, COA

FACULTY



1



2



3



4

1. Clate Aydlett—Mathematics
B.A., Duke Univ.; M.A., ECU
2. Dorothy B. Aydlett—Dir. of Learning Lab.
B.A., UNC-G
3. Anna W. Bair—Art and Music
A.B., B.Mus., Salem Coll.; M.A., DePaul Univ.,
Assoc. American Guild of Organists, Royal School
of Church Music (England)
4. Clifford E. Bair—Chairman, Fine Arts Department
B.Mus., D.Mus., Chicago Music Coll., American
Academy of Teachers of Singing

1. Patsy O. Bass—Language Arts
B.A., M.A., ECU
2. Alexander Boada—Spanish
B.A., UNC-Chapel Hill,
M.A., University of Havana
3. James T. Bridges—Chairman, English
and Humanities Department
A.A., Gardner Webb Coll.; B.S., M.A.,
Appalachian State University
4. Phyllis Byrum—Mathematics
B.S., M.A.Ed., ECU
5. Jo Fredericka Carter—Instr., ADN Prog.
B.S., University of Alabama



1



2



3



4



5



1



2



3



4



- 1. James T. Connolly—Bus. Adm.
B.S., M.A., Appalachian St. Univ.
- 2. Gordon F. Copeland—Electronics Tech.
A.A.S., COA; B.S., NCSU
- 3. James H. Crump—Chairman, Math. and Sci. Dept.
B.A., Elon Coll.; M.A., ASU; M.S., Univ. of Illinois
- 4. Dorothy Dunlow—Business
B.S., M.A.Ed., ECU
- 5. Robert L. Ford—Drafting and Design Tech.
B.S., Northeastern State Coll.; M.A., CSU



1



2



3



4

1. Richard Hardin—Pol. Sci. and Anc. His.
B.A., Wake Forest University; M.A.,
University of South Carolina
2. Wilma W. Harris—Instructor, ADN Prog.
R.N., Rex Hospital; B.S., UNC-Chapel Hill
3. C. Marion Harris—Physical Education
A.A., COA; B.S., Atlantic Christian Coll.;
M.A.Ed., East Carolina University
4. Benjamin F. Hill—Arts and Crafts
B.S., East Carolina University



1



2



3



4



5

- 1. David T. Hodges—Electronics Technology
A.A.S., Tech. Inst., ODU; B.S., North-
western State College; M.A., ECU
- 2. Fay Hoffmao—Cosmetology
Greenville Beauty School
- 3. Dale Honeck—Physical Education
B.A., Warthburg College; M.Ed., U. of Va.
- 4. Vazelle Jessup—Cosmetology
Licensed Instructor
- 5. Lourice Jolly—Instructor, LPN Program
R.N., Robeson County Hospital of
Nursing



1



2



3



4



5

1. Ray Jones—Education
B.S., Coll. of Char.; M.Ed., UNC-Ch.H.
2. Wade H. Jordan, Jr.—Math. and Phys. Sci.
A.B., ECU; Ph.D., Univ. of Texas
3. William B. Liverman—Voc. Gen. Edu.
B.A., Old Dominion University
4. Donna K. Lucas—French
B.A., M.A., UNC-Chapel Hill
5. Virginia Lynch—English
B.S., M.A., Appalachian St. Univ.



1



2



3



4



5

1. Shelby Mansfield—Psychology
B.S., M.A., NCSU
2. George McKecuen—Language Arts
B.A., Wilmington Coll; M.A., ASU
3. John Meshaw, Jr.—Biological Sciences
B.A., Wilmington Coll; M.S., NCSU
4. Mildred Moore, Director, LPN Program
R.N., Norfolk Mem. and Norfolk Protest.
Hospitals
5. Kay Patterson—Physical Education
A.A., Peace Coll; B.S., M.A.Ed., ECU

1. Jerome U. Rhees—History
B.S., M.A., Georgetown Univ.
2. Joseph Salmon, Chm. Soc. Sci. Dept.
A.A., Chipola Jr. Coll.; B.S., Troy
St. Univ.; Fla. St. Univ.
3. Bobby W. Sanders—Automotive Mech.
Central High School
4. Daniel Sasser, Jr.—Bio. Sciences
B.A., ACC; M.A., Appal. St. Univ.
5. Raymond H. Shorkey—Machinist
Ford App. Sch.; Naval Air Tech.
School; Vocational School



1



2



3



4



5



1



2



4



3

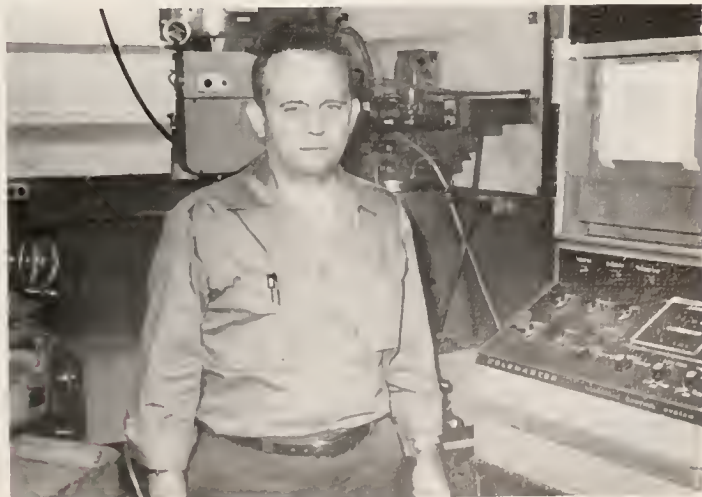

5

- 1. Robert Stephens—English
B.A., N.C. Wesleyan Coll.;
B.A., Appal. St. Univ.
- 2. William Sterritt, Chm.,
Health, Phy. Edu. Dept.
B.S., M.A., Univ. So. Miss.
- 3. Judi Stuart—Asst. Coord. L. Lab.
A.A., COA; B.S., ECU
- 4. Lucy Vaughan—Drama and Speech
B.S., Univ. of Houston; M.A.,
Kent State University
- 5. Leonard Walker—Machinist
A&E Maintenance, Flight Mech.,
USAF; Diesel School, USN



1

1. Russell Ward—Phys. Ed. Asst.
A.A., COA; B.A., Livingstone College
2. Katherine Wassink—Adult and Occ. Edu.
B.A., College of William and Mary
3. Betsy White—Instructor, LPN Program
R.N., Louise Obici School of Nursing
4. Nelson White—Business Administration
B.S., Campbell College; M.B.A., ECU



2



3



4

SECRETARIAL STAFF



Lou Anderson



Gloria Berry



Betty Billings



Janice Bryant



Dot Cowell



Peggy Harris



Carolyn Hopkins



Virginia Hurdle



Arlett Jones



Helen Kicklighter



Sharon Raper



Marie Riffle



Jane Rogerson



Thelma Sanders



Mary Frances Spruill



Mary Vaughn



Axie White



Rose Marie Wise

MAINTENANCE



Sal Cinelli, Luther Bogue



Dolly Tillett, Ruth Glasper, Georgia Brooks



COLLEGE PARALLEL







Donald Alexander



Shelia Ambrose



Evelyn Anderson

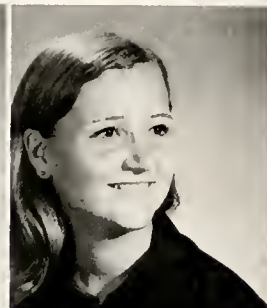

Michele Aydlett



Frances Baker



Julian Baker



Linda Baker



Shirley Ballard



Barbara Banks



Hazel Banks



Pat Barclay



Victoria Barco



Jackie Bass



Rnse Baum



Art Beeler



Donnie Belangia



Bruce Benton



Wendy Benton



Lloyd Betts



Frankie Brannon



Pam Bright



Yvonne Brothers



Linda Bunch



Michael Cahoon

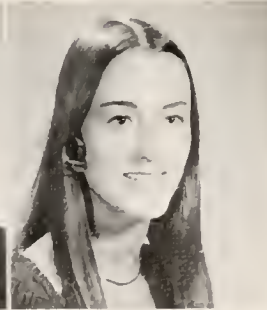

Shirelene Carter



Becky Cartwright



Lee Cartwright



Virginia Cole



Laura Cooper



Venice Cooper



Jerry Crain



Donald Davenport



Selma Davis



Wayne Davis

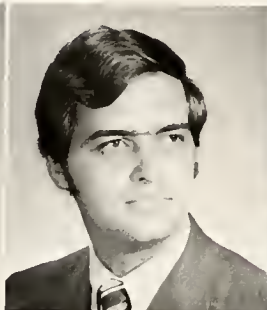

Steve Duncan



Dottie Elliott



Sheba Elliott



Margarett Etheridge



B. U. Evans



Gloria Felton



Hunter Ford



Jane Fuller



Cheryl Futrell



Carolyn Gibson



Brack Godwin



Shelia Grandy



Reggie Griffin



Vanessa Griffin



Linda Hamill



Scott Harris



Robert Hewitt



Gary Hobbs



Jimmy Hodges

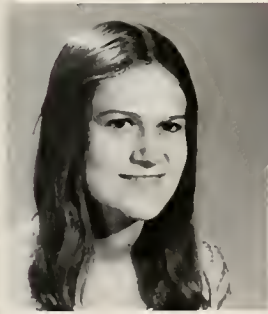

Ellen Holmes



Faith Hooper



Peggy Hopkins



Johnny Hora



Lynn Hudson



Bea Ishler



Brenda Jackson



Annette Janak



Billy Jenkins



David Johnson



Deborah Johnson



Brenda Jones



Patty Kelly

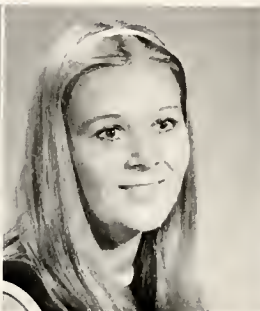

Kay Kennedy



Vernon King



William Knight



Rodney Kroetsch



Wanda Kubitz



Pat Lane



Fannie Langston



Rita Layden



Nancy Luton



Dana Malieswski



Bryant Marriner



Linda McCabe



Joy McCain



Joyce Mikeal



Juanita Mullen



Wallace Nelson

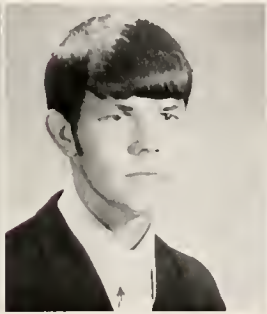

Freddie O'Neal



Wayne O'Neal



Steve Owens



Dorothy Pearce



Charles Perry

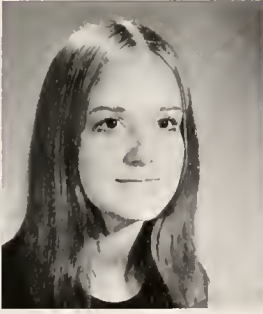

Colleen Perry



Debbie Perry



Deborah Perry



Margaret Petteway



Wayne Pierce



Vernice Poole



Vann Ranhorn



Van Raper



Elaine Reynolds



Gary Reynolds



Shelia Rhodes

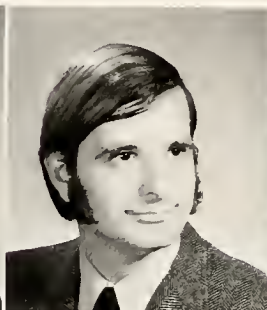

Wayne Richards



Delois Riddick



Doris Riddick



Evelyn Rollason



Gerald Rook



Alan Sanders



Barbara Saunders



Daniel Saunders



Marian Sawyer



Terry Self



Joyce Sessoms



Nancy Shannon



Joe Simpson



Howard Simpson



Joan Sitterson



Yvonne Small



Anita Smith



Darlene Smith



Bev Stanley



Burnie Staples



Thomas Stevenson

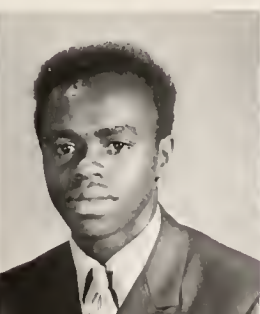

Larry Swain



Dianne Sylvester



Betty Trueblood



Pat Twiddy



Karin Waldman



Berdie Walston



George White



Richard White



Rosetta White

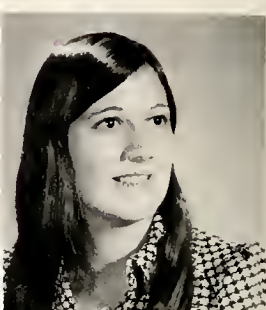

Loretta Whitehurst



Marsha Whitehurst



Cathy Williams



Darlene Williams



Jasper Williams



Catherine Wills



Francis Wilson



Donald Winslow



Pam Winslow



Bruce Wiseman



Bud Wright



Stanley Wright



Opal Younts

TECHNICAL

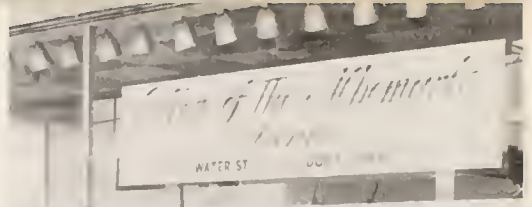



William Askew

Freidi Baker



Paula Ballance



Eva Barcliff



Jerry Barco



Ted Bass



Claudia Beamon



Janie Bennett



Barbara Benton



Betty Blanchard



Elizabeth Bonner



Denise Boyce



Debbie Brown



Dorothy Brown



Terry Bryant



Deborah Burns



Candy Cartwright



Lana Case



Ruth Case



Charles Cherry



Ronnie Cooper



Pat Copeland



Rita Cox



Joyce Craddock



William Dail



Dell Dillard



Sarah Downing



Elaine Dozier



Vernon Dozier



Deloris Ferebee



Nancy Ferebee



James Ferrell



Gena Gardner



Loretta Gardner



Carliss Gordon



Cheryl Gray



Delores Griffin



Mary Griffin



Nancy Hare



Mike Harris

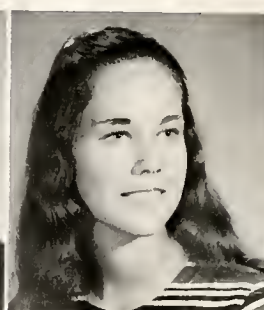

Pattie Harris



Julius Hinton



Debbie Hobbs

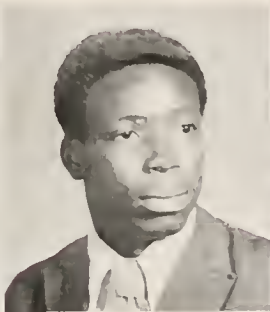

Frank Holley

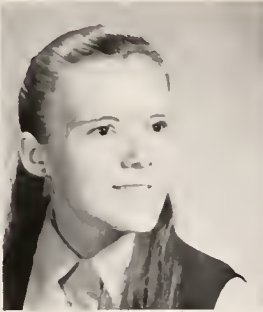

Donna Hooper



Irma Horton



Terry Hudson



Kathy Hurdle



Hoyt James



Doris Jones



Gladys Jones



Katie Jones



Doris Jordan



Mary Jordan



Tim Key



Gary Krause



Earl Lamb



Milton Long



Donna McCuiston



Johnny McDonald



Patricia Morse



Patricia Overman



Gary Phelps



Richard Phillips



Shirley Revell



Jessie Riddick

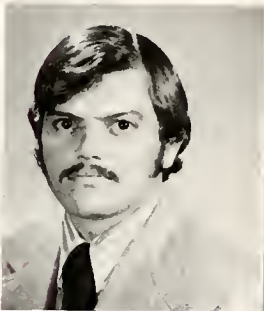

Jimmy Riddick



Julius Riddick



Walter Riddick



Keith Sawyer



Vivian Sawyer



Jimmy Shaw



Rick Snipes



Bonnie Speight



Leary Spence



Jane Spruill



Donald Stallings



Janie Stallings



Pam Sutton



Judy Takington



Brigid Trafton



Lydia Turner



Danny Wabbleton



Susan Warren



Ann Waters



Nancy Watson



Geraline Wilkins



Diane Williams



Gilbertine Williams



Evelyn Wilson

VOCATIONAL
Automotive

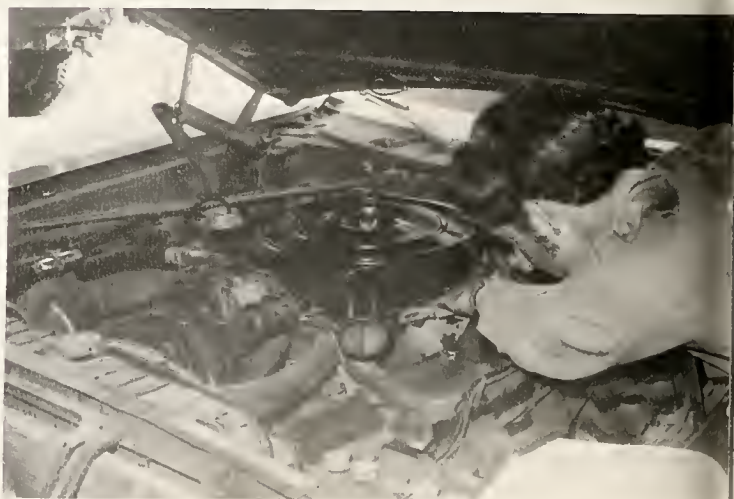
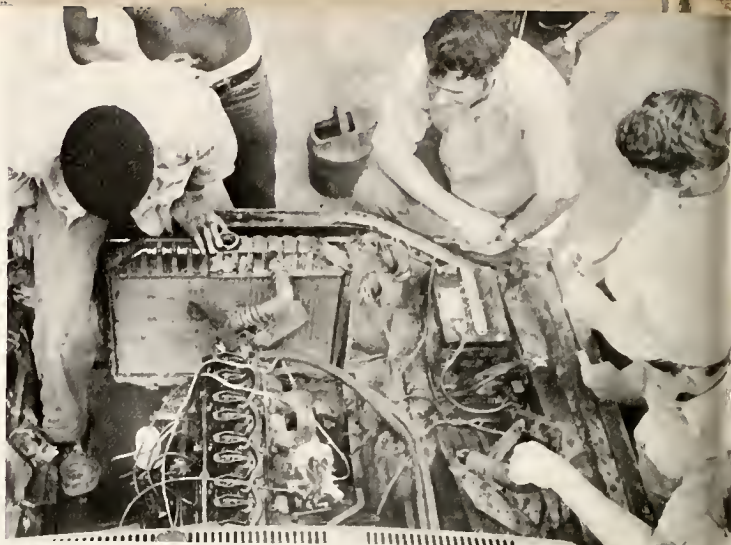

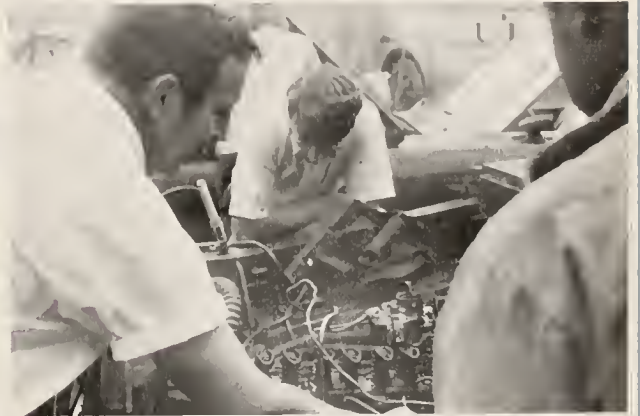

Lawrence Bruner

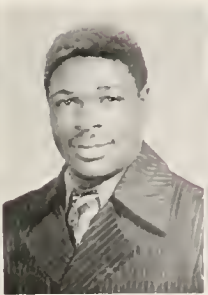

Robert Gregory



Percy Harrell



Leroy Jones



Leroy Powell



James Pruden



Harvey Roberts



Horace Stallings

Machinist

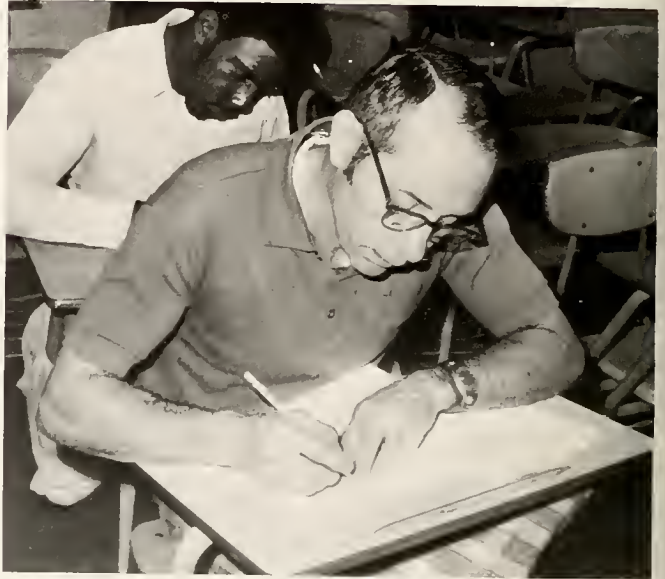



Joe Ballance

Rodney Brickhouse



David Felton

Earnell Grandy

Grant Hall



Terry Jordan

Dave Lee

Lloyd Reese

COSMETOLOGY

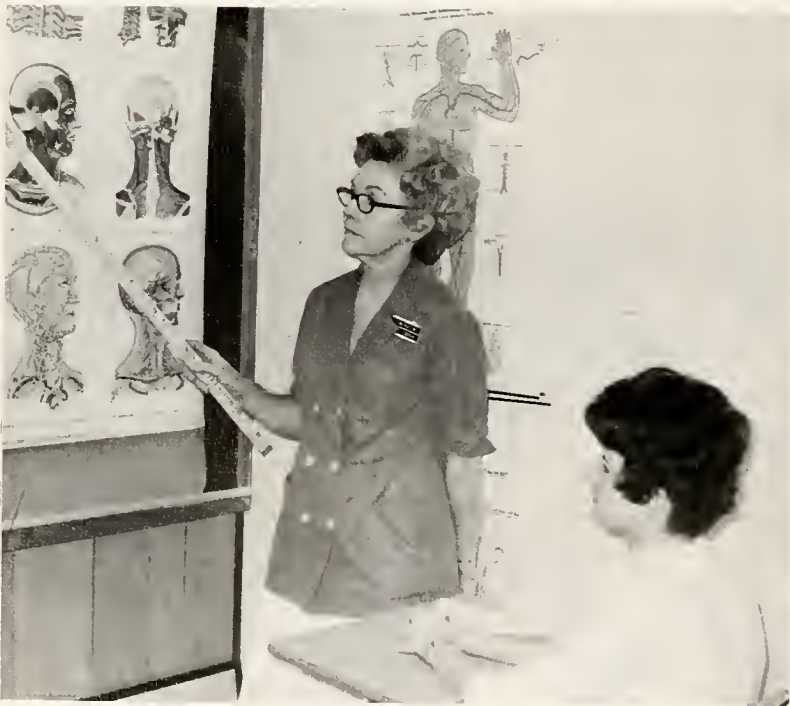



Victoria Berry

Mabel Cooper

Jean Cowell

Kitty Games

Diana Hickox



Claudia Hurdle

Sandria Hurdle

Pat Markham

Peggy Perry

Maxine Poulos



Mildred Riddick



Margie Rogerson

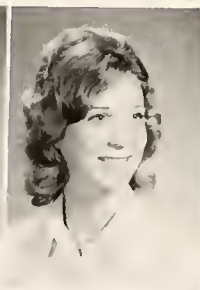

Renee Rogerson



Joan Sanders



Carolyn Scott



Judy Simons



Lydia Stallings



Gloria Walker



Elizabeth Warner



Betty Winslow



ADULT EDUCATION



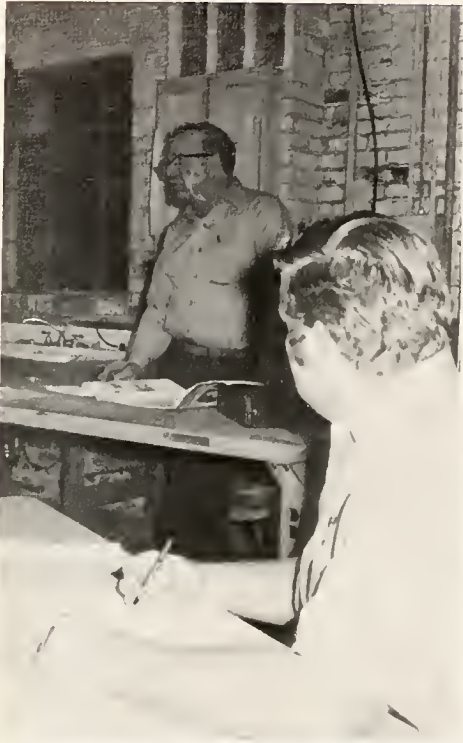





ASSOCIATE DEGREE IN NURSING PROGRAM





Kathryn Brabble



Viola Cherry



Deborah Eason



Marjorie Frutiger



Zaneta Hughes



Joyce McLaughlin



Fran McClees



Catherine Mead



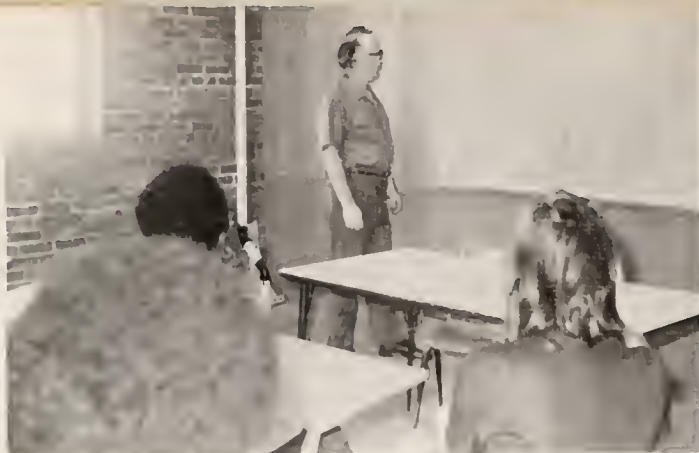

Russell Rupert



Maggie Sawyer



Mary Shorkey



Deborah Smith



Marie Suleski



Delores Sutton



Brenda West



Merle Wilson



Cheryl Wingate



LICENSED PRACTICAL NURSING PROGRAM



CLASS OFFICERS

President and SGA Rep.
Betty Rountree

Vice-President
Sheila Price

Secretary-Treasurer
Margaret Mansfield

Historian
Edith Kavanaugh

Advisor
Betsy White



Lynda Brennell



Margaret Butts



Delma Davis



Roy Evans



Janet Forehand



Elizabeth Gladwell



Linda Harrell



Linda Henry



Colleen Hobbs



Connie Hollowell





DeLois Horton

Susan Jackson

Anna Johnson

Debbie Jones

Edith Kavanaugh



Margaret Mansfield



Joyce Markham



Kathleen Nixon



Earline Pickett



Rose Pierce





Shelia Price



Susan Rickard



Carmen Romero



Betty Rountree



Debra Strickland



Minnie Sivills



Brenda Taylor



Estella Umphlett



Dorothy White



Beulah Wilson



ADS

SOUTHERN SHORES

along with citizens of Dare County

Salute

The College of The Albemarle



Sea Scape

Box 234-M, Kitty Hawk, N. C. 27949

Golf shop phone: 919/441-5528

Director of golf: Johnny Johnston

Copeland's Grill

400 North Hughes Blvd.
Elizabeth City, North Carolina

Delicious home cooked meals
at reasonable prices

Enjoy our friendly atmosphere
or
call 335-0345 for Take-Out Orders

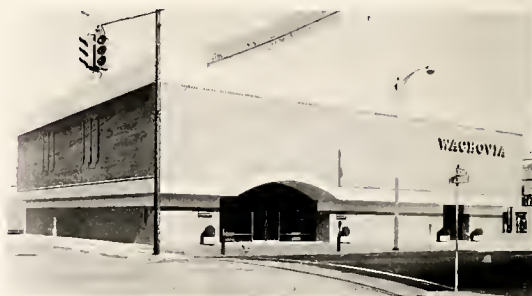

Wachovia Bank And Trust Company, N.A.

"When you need us, we're there"
With two locations serving the Albemarle
400 East Main St.
And the South Gate Shopping Center

Member FDIC

Phone 335-0511

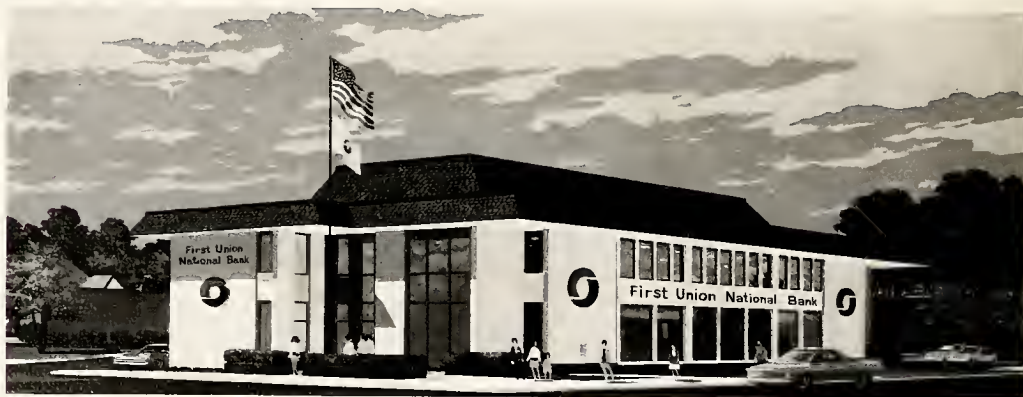

First Union National Bank

of North Carolina

Member Federal Reserve System • Member Federal Deposit Insurance Corporation

located at

1404 West Ehringhaus Street and 501 East Main Street



Holly Grove Market

H. B. Lilley, Jr.

Corapeake, N. C.

Owens Shoes

Quality Footwear Since 1901

SOUTHGATE MALL

Elizabeth City, N. C.

COMPLIMENTS

OF

Comstocks

Compliments

Of

D. WALTER HARRIS

"Known for Good Clothes"

Elizabeth City, N. C.

ZENITH

Courier

ACME TELEVISION SERVICE

"Tops in Electronic Service"

Phone 335-5260

210-212 N. Water Street

Elizabeth City, N. C. 27909

Compliments

Of

JOSH TUNNEL & SON

EQUIPMENT CO.

Russell & Holmes

NATIONALLY ADVERTISED SHOES

"You must be satisfied before we are"



Wholesale-Retail/Hunting

Fishing Supplies

Sporting Goods

Froggy's

Sport 'N' Hobby Shop, Inc.

606 East Fearing Street

Elizabeth City, N. C.

Phone: 338-3979



Tempo Bootery

The store with fashion of ladies shoes

509 East Main Street
Elizabeth City
North Carolina

Hertford Farmers' Exchange

Dial 426-7541
Hertford, N. C.

Farm Supplies

Compliments
Of

Perry Tire Store

Allstate Building Supply

Division of Foreman's Inc.

"We don't want all the business—just yours."

301 N. Hughes Blvd.
Elizabeth City, N. C. 27909

Three Locations

Foreman's Millwork	Foreman's Inc.
N. Hughes Blvd.	Kitty Hawk, N. C.
Dial 335-5010	Dial 441-4961

Allstate Building Supply
301 N. Hughes Blvd.
Dial 335-5454

Compliments of
LANE'S SERVICE STATION

HOOPER BROS., INC.
111-113 South Water St.
Elizabeth City, N. C.

Office Supplies School Supplies
Wholesale Paper Furniture
phone — 335-4894



Camden — Pasquotank Bank
Branch
Farmers' Bank of Sunbury

"Better service? . . .
You can bank on it."

Member FDIC

Compliments of
BRADSHAW'S

The quality jewelry store of
the Albemarle
in downtown Elizabeth City



EAGLE'S

Your Complete Variety Store
Corner Main and McMorrine St.
Downtown

Harris Surf and Ski

"Honesty as well as surfboards"

We sell such surfboards

as:

RICK

AUSTRALIA

HONEYCOMB

HAWAII

Kill Devil Hills, N. C.



TODDS PHARMACY, INC.
212-214 S. Poindexter St.
Elizabeth City, N. C.
Phone 335-2901



JACOCKS PHARMACY, INC.
Prescriptions, Drugs, Cosmetics
215 South Poindexter Street
Elizabeth City, N. C.
Dial Phone 335-4393

R

Compliments

Of

ROCHELLE CLEANERS



Compliments

Of

THE

Galleon

Nags Head, North Carolina 27959

Compliments
Of

ROLLING SANDS COTTAGES

"On the Ocean"

Kitty Hawk, N. C.

Member of National Bridal Service

LOUIS SELIG

Your Jeweler Since 1882

Elizabeth City

Quality Service and Dependability
for 90 years

"Hello"

from

Beach Comber Lounge

ELIZABETH & SUBURBAN
GAS SERVICE

Elizabeth City, N. C. 27909
107 S. Water St.



Magic Chef Ranges
Warm Morning Heaters

CITY MOTOR PARTS, INC.

Wholesale Only

Automobile Parts, Supplies and Equipment

211 S. Hughes Blvd.
Elizabeth City, N. C. 27909



THORNTON'S

the heart of your home!

201 N. Poindexter St.—Elizabeth City, N. C.

Phone 335-4351
Open Fridays 'til 9 p.m.

COMPLIMENTS OF
BOB YOUNG'S BAKERY

AUTO LOANS



FINANCING — REFINANCING

Elizabeth City, N. C.
Tel. 335-0811

SOUTHERN LOAN
AND
INSURANCE COMPANY

Insurance—Mortgage
Loans—Investments

Elizabeth City
North Carolina

DIAMONDS — WATCHES — SILVERWARE



607 E. Main Street

Robert Anderson Phone 335-7294
Manager E. City, N. C.

COMPLIMENTS
OF
CADER HARRIS & SON

"FASHION CLOTHIERS"
E. Church at S. Poindexter Sts.

Compliments of
GARD'S
Kill Devil Hills, N. C.

W. I. SAWYER GROCERY
South Mills
771-2602

Compliments
Of
SEA KOVE

M.G. SAWYER INC.

Compliments of
MILDRED'S FLORIST SHOP
710 W. Ehringhaus St.
Elizabeth City, N. C. 27909
Phone 335-4319

HATHAWAY'S PLACE
General Merchandise
Automobile Tires & Batteries
Phone 221-4865

McDONALD'S SELF SERVICE
South Mills
771-5305



CHARLIE CARTWRIGHT

CARTWRIGHT'S ESSO SERVICENTER

Varified Lubrication
Atlas Tires—Tubes—Batteries &
Accessories
Phone 771-2658
South Mills, N. C. 27976

Belk Tyler

Southgate Mall
Northeastern N. C.'s
Largest Department Store

Compliments of
THE APOTHECARY SHOP
Prescriptions
Elizabeth City, N. C.

ROBERTSON'S CLEANERS, INC.

Complete
Laundry and Dry Cleaning
Industrial and Commercial
Linen and Uniform Rental

Quality Work Courteous Service
501 E. Ehringhaus St. Phone 335-2498



**SAWYER'S HOUSE
OF FURNITURE**

300 North Hughes Blvd.
Elizabeth City, N. C.

The Albemarle's
Daily & Sunday Newspaper
THE ADVANCE



Compliments
Of
TUCK'S

JIMMY'S BAR-B-Q
Owned and Operated by
RAY MORSE

Phone 465-3741 Highway 32
Sunbury, N. C.

A. L. HURDLE'S SUPER MARKET
Fresh Meats & General Merchandise
Phone 465-8144

RON-E'S BARBER SHOP

426 No. Hughes Blvd.
Elizabeth City, N. C.

4—Barbers To Serve You—4

Free Parking

**QUALITY
SEAFOOD CO.**

311 Ehringhaus St.
Phone 335-7648

Fresh Seafood Daily
Wholesale & Retail

**COLONIAL CLEANERS
AND
COLONIAL LAUNDROMAT**

"It pleases us to please you."

300 W. Ehringhaus at Dyer St.

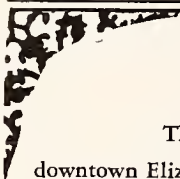
 Junior Boutique
 "Any Length Goes"
THE STYLE CENTER
 downtown Elizabeth City—opposite bus terminal

Compliments of
JOHN CAVE HESS SERVICE
 740 Windsor Rd., Suffolk, Va.

THE ECOLOGY CLUB
 Nancy Watson
 David Johnson
 Chat Callaway
 Robert Kauchak
 Joy McCain
 Reggie Griffin
 Michele Aydlett
 Susan Warren
 Bev Stanley
 Faith Hooper
 Joan Jones
 Sheryl Gray
 Ray Gray
 George Phelps
 Mike Harris
 Lynn Hudson
 Don Davenport
 Bud Wright
 Billy Jenkins
 Brack Godwin

G. E. SMALL AND SONS
 Growers and Shippers
 of Farm Produce
 Rt. 1, Elizabeth City, N. C.
 Phone 330-5518

ANDERSON'S
 Supermarket — Beach Store
 Housekeeping Beach Cottages
 Barefoot Trader Sun and Surf Shop

SALES  RENTALS

ROBERT A. YOUNG & SON
 "REALTORS"

Resort Properties—Building Contractors

Phone (919) 441-5545—441-5544

Robert A. Young, Sr. P.O. Box 285
 Robert A. Young, Jr. Kill Devil Hills, N. C.



Phone 335-7732
La Petite
BEAUTY SALON
 822 Edinborough St.
 Elizabeth City, N. C. 27909
 Ruth Baker
 Owner & Operator

Compliments
 Of
BRESLER'S ICE CREAM

THE NEW FOWLER STORE, INC.
 Wholesale
 Dry Goods, Notions, Boots, Shoes, Netting, Etc.
 Oil Clothing and Rubber Goods

R. E. PENDLETON
 Groceries General Merchandise
 Creosoted Posts Lumber
 Seed Corn
 Phone 330-4356 Res. 330-4323
 Rt. 1 Elizabeth City



Growers and Distributors of Farm Produce
 Weeksville, N. C. 27909

OCEAN FRONT
KILL DEVIL HILLS NORTH CAROLINA



48 Rooms and Efficiencies
 P.O. Box 287
 Telephone (919) 441-5581

Compliments of
ONE STOP SERVICE STATION
Hertford, N. C.
Bill & Jessie Cox, Mgrs.
"Your Business is Appreciated"

PERRY PAINT & GLASS CO.
Gleem Paints—Wallpaper—Plate—Glass—
Window
Phone 335-4353
306 East Ehringhaus Street
Elizabeth City, N. C. 27909

SWINDELL
FUNERAL HOME

509 Dobb Street
Hertford, N. C.
Phone 426-7311

"Get the Spirit of '76"

WINSLOW
OIL COMPANY

Jobbers of Union 76 Products

Hertford
426-5216

Elizabeth City
335-2687



RCA Victor
100 W. Main Street



Frigidaire
bothers to
build in
more help

Phone 338-3766

Compliments
of

BURGESS TV AND APPLIANCE

Compliments of
REED OIL COMPANY

Gasoline
Kerosene
Essotane LP Gas
Lubricating Oils
Greases
Fuel Oils

Hertford, N. C.
Phone: 426-5458

Compliments

of

BLANCHARD'S DEPARTMENT STORE

Compliments of

Elizabeth City
Automobile Dealers
Association

KRUEGER CHEVROLET

McLAMB BUICK--PONTIAC

NORTHEASTERN FORD

TOWE CHRYSLER-PLYMOUTH

DAVENPORT MOTORS

VIRGINIA-CAROLINA TIRE CO., INC.

1105 West Ehringhaus Street

Elizabeth City, N. C.

Your "Firestone" Dealer



GLOBE FISH
INCORPORATED

Compliments
of
WINSLOW-BLANCHARD
MOTOR COMPANY
Hertford, N. C.

Compliments
of
WOODLAND DRESS SHOP

Compliments
of
J. A. MICKEY HOOPER COMPANY

213 N. Poindexter Street
Elizabeth City, N. C. 27909

Heart of Value
CHESSON'S DEPARTMENT STORE
DOWNTOWN
Elizabeth City, N. C.

Compliments

of

SANDERS COMPANY, INC.

CULPEPPER HARDWARE
COMPANY, INC.

"The Town's Tool Box"

Corner Poindexter Street and Colonial Ave.
Elizabeth City, N. C. 27909



INDUSTRIAL-COMMERCIAL BANK

Elizabeth City, N. C.

"YOUR HOME TOWN BANK"

Member FDIC

GREGORY'S 5¢, 10¢, 25¢, STORE

Hertford, N. C.

Toy Center of the Albemarle

Home owned — Home operated

Jordan Company

Eastern Carolina's Largest

Distributor of

AIR CONDITIONING

PLUMBING—HEATING

ELECTRICAL APPARATUS

Elizabeth City, N. C.

NORMAN'S GROCERY
Pure Country Sausage & Meats
"Fresh—Home made"
Sunbury, N. C.
465-4771 Phone



CAROLINA PRINTING COMPANY

Designers and Makers of Distinctive Printing

FIVE HUNDRED FOURTEEN CARDWELL
STREET

Elizabeth City, N. C. 27909

Elizabeth City's Only River Shore Restaurant

MARINA RESTAURANT

Specializing in Seafoods and Sizzling Steaks

Phone 335-7307

Route 158 — Camden Causeway

Owned and Managed by
Moody and Margie Basnight

Elizabeth City, North Carolina

Compliments of
THE PIECEGOODS SHOP

Dress Better For Less
Southgate Mall

Elizabeth City Brick Company, Inc.

Builders Supplies

Where Quality Tells and Service Sells

Manufacturers of

Ready Mixed Concrete

Concrete and Solite Blocks

Aluminum Awnings

Aluminum Doors and Windows

BEACON STAFF



Co-editors: Margaret Petteway and Bruce Benton



Barbara Benton, Business Manager; Mike Harris, Senate Representative



Seated: Bruce Benton, Mike Harris, Don Clark, Van Raper; Standing, Mrs. Patsy Bass, advisor; Joy McCain, Janie Stallings, Margaret Petteway, Barbara Benton, Miss Virginia Lynch, advisor.



Miss Lynch advises Margaret on the proper layout procedures.



Barbara, Mike, and Van find that picture selecting can sometimes be amusing.



Bruce finds drawing layouts to be a long and tiresome task.



Don leaves to go ad soliciting.



Janie and Barbara complete the difficult task of typing copy.

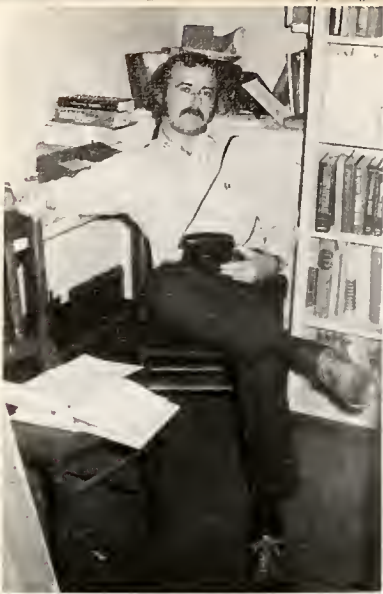

Donnie Belangia relaxes after a morning of picture taking.



Mrs. Bass inspects and approves the final proposed yearbook.

*“you may say i’m a dreamer
but i’m not the only one
i hope some day you’ll join us
and the world will be as one”*

John Lennon

The Staff of the 1972 edition of the Beacon would like to thank each and every person whose interest, assistance, and cooperation were vital contributions in the publication of this yearbook. We would also like to express special thanks to Mrs. Patsy Bass and Miss Virginia Lynch. It was through their constant drive, superior knowledge, and past yearbook experiences that we were able to overcome the many seemingly impossible obstacles that confronted us in the publication of the '72 Beacon.

We sincerely hope this annual will successfully provide you with a means of preserving and carrying with you a few cherished COA memories.

The BEACON Staff



