

BEACON '73







THE COLLEGE GAME

Equipment consists of the enclosed Gameboard with spaces representing the various phases of your encounter with college life. There are two Dice; various Tokens, including "Herman Hippie," "Andy Administrator," "Jacob Jock," "Helen Homecoming," and "Sonny Slow;" and a stack of excuses. Other essentials include your class schedule and a considerable amount of patience.

The winner of the game is the player who can complete the game with the least amount of effort or trouble. Or maybe the winner is the player who gets the best education and manages to become involved in the largest amount of extracurricular activities. The loser is the player who tries to slide by with a bunch of bull. Or maybe the loser is the player who cannot successfully complete the game, in which case he is labeled a dropout and must obtain a new attitude before he is allowed to play again.

To play the game, each player must have in his possession a high school diploma or G.E.D. and also must have stood in line the required two hours attempting to get his I.D. picture taken. The player may then place his token on the board and may move the number of spaces indicated by a roll of the dice. There is no limit on the number of players who can play. If a player's token lands on a space with directions printed on it, he must follow those directions. If his token lands on an Excuse space, he must draw an excuse card and follow the directions printed on the card. If a player fails to follow directions, he will be sent before the campus Disciplinary Committee.

If a player is injured while playing (such as spraining his wrist while rolling the dice) he will be taken care of by the RN's and LPN's in which case he may not be able to return to play.

Please maintain courtesy and patience while playing. Tipping over the gameboard or scattering equipment is a sign of immaturity and may result in action by the Disciplinary Committee. Remember it's not just a game!

EXCUSES

PROFESSOR SMART,

Sorry I'm late for class. As I was walking down Riverside Avenue, a dog bit my leg, then a car splashed water on me, then a bee stung me, and a squirrel chased me away from the school.

DEAR TEACHER,

Sorry, I didn't do well on my test. Yesterday I lost all of my notes, my book, my clipboard and paper, and my ink pen. To top it off, my girlfriend came by last night and I just couldn't get rid of her.

COACH,

I can't possibly run the cross country today. I have pleurisy, an ingrown toenail, athlete's foot, a trick knee, a floating rib, psoriasis, acne, and a bad hangnail.

START

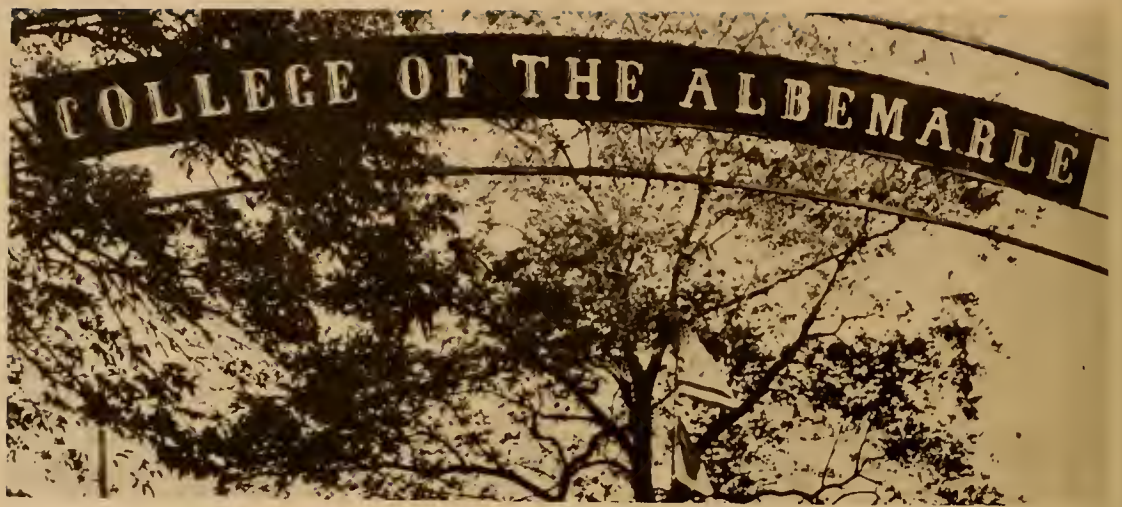

*This is where we
play the College Game.*



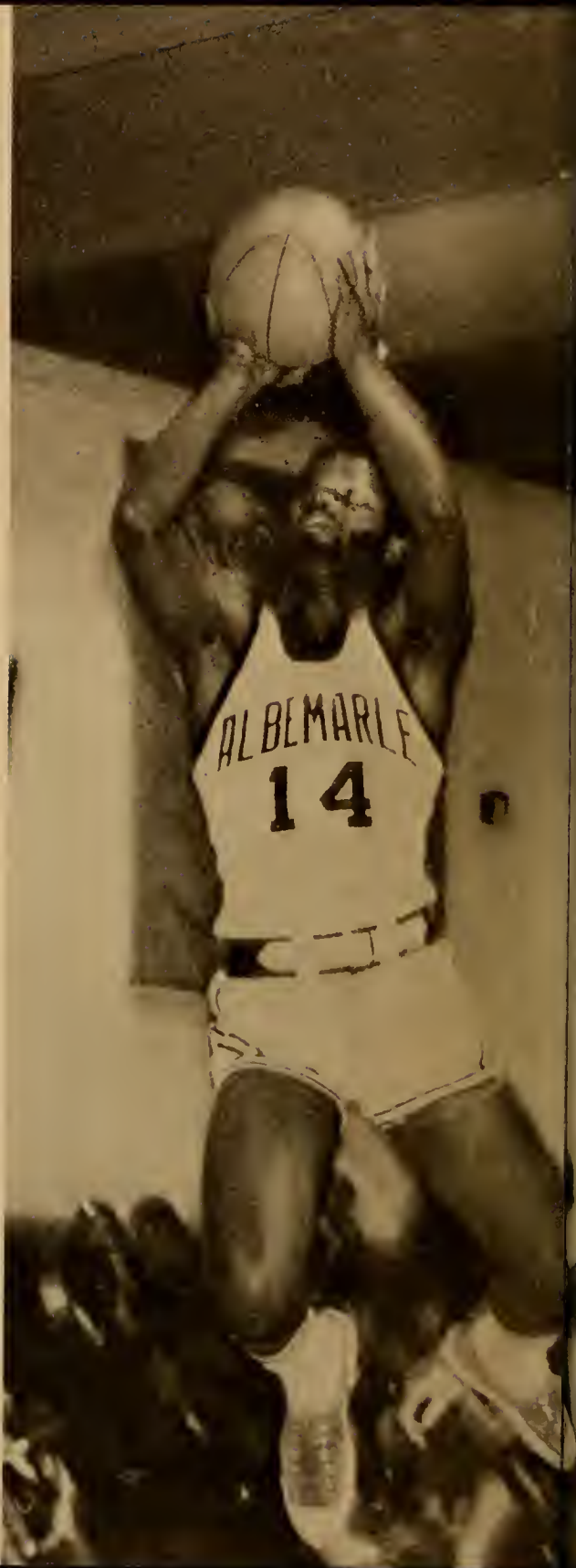

















1234
VISITORS ● C.O.A.









ADMINISTRATIVE STAFF



Dr. S.B. Petteway, President



Thomas Vernon
Dean of Instruction



Rose Marie Wise
Assistant to President

Henry Burness, Business Manager



Dempsey Burgess, Co-operative Education and
MDTA Coordinator



Lloyd Engelhardt, Director of Projects and Development

Don Lee, Librarian

Beth Fuller



John Marshall



Gary Parsons



Bill Foreman

Student Services

Charles Francis



Bruce Shepard



Curtis Newby

Bryan O'Leary



Virginia Hewitt



Selma Franklin



James Worsham



Dorothy Ferrell



Doug Sawyer



Alice Moore



Robert Fullen

FACULTY

Lot Winslow



Dorothy Dunlow



Business



Nelson White

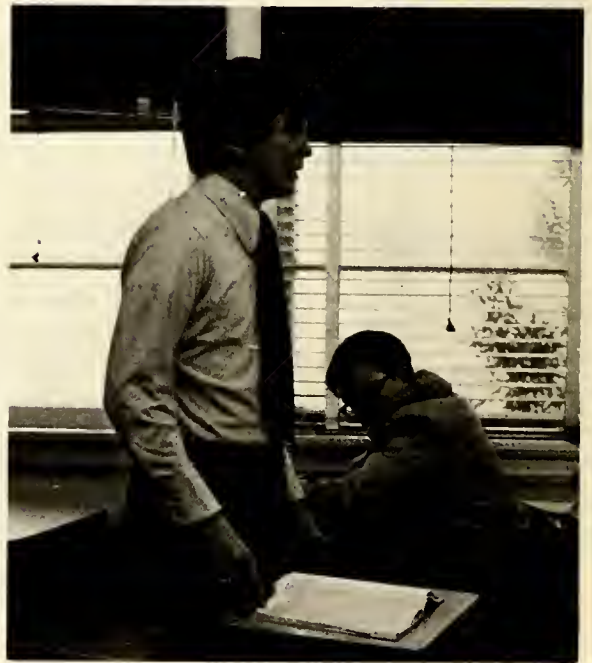

James Connolly

Health and Physical Education

William Sterritt



Dale Honeck



Marion Harris



Kay Patterson



Russell Ward

Fine Arts

Anna Bair



Ben Hill



Lucy Vaughan



Phyllis Byrum



James Crump



Clate Aydlett

Mathematics

Natural Sciences

Parker Chesson, Jr.



Wade Jordan



John Meshaw



Dan Sasser

Nursing

Wilma Harris



Ron Oppen



Elizabeth Rumpf



Betsy White, Mildred Moore, Lourice Jolly

Vocational



Leonard Walker

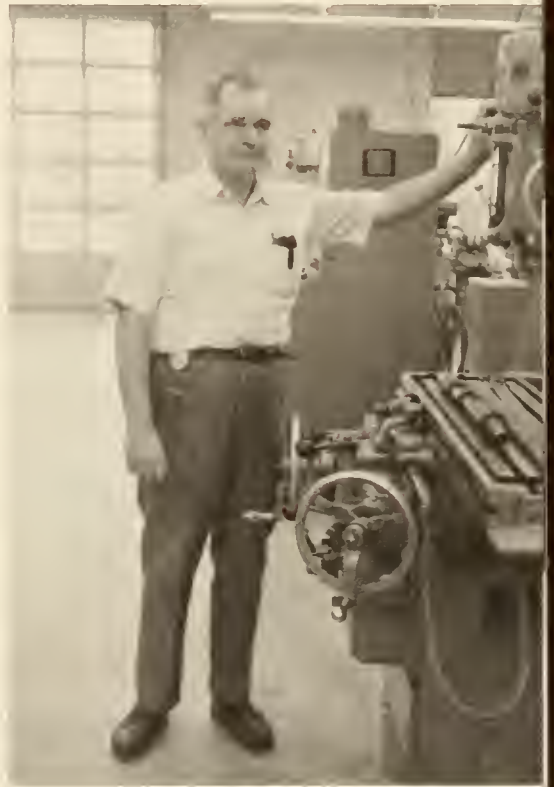

Ray Shorkey



Bobby Sanders

Social Sciences

Shelby Mansfield



Joseph Salmon



Aubrey Raper

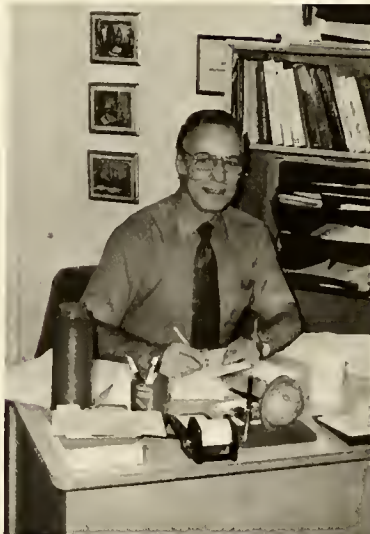

Jerry Rhees



Ronald Riccardo

Technical

Gordon Copeland



David Hodges



William Liverman

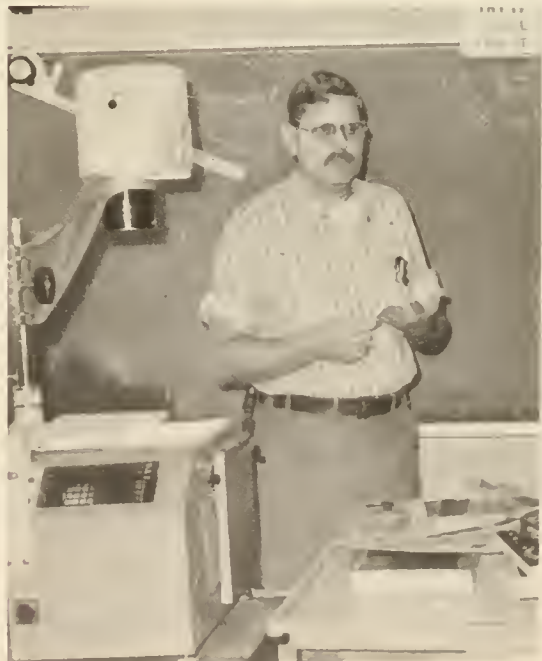

Robert Ford

Modern Languages

Patsy Sanders



Alexandra Boada



Robert Stephens



George McKecuen



James Bridges

Cosmetology

Robert Thorne



Vazella Jessup



Dorothy Aydlett



Judi Stuart

Adult Education

SECRETARIAL STAFF

Gloria Berry



Janice Bryant



Terry Bryant



Shirelene Carter



Terry Foley



Linda Grady



Peggy Harris



Carolyn Hopkins

Virginia Hurdle



Arlett Jones



Barbara McMillan



Peggy Morgan



Cheryl Poyner



Thelma Sanders



Mary Frances Spruill

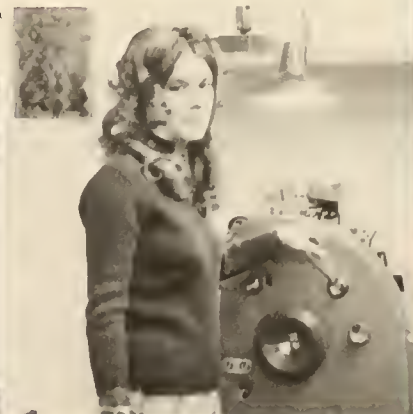

Barbara Sutton

MAINTENANCE



Grover Sawyer



Ruth Glasper



Luther Bogues



Sal Cinelli



Georgia Brooks



Dolly Tillett



Lloyd Reese

COLLEGE PARALLEL





Donald Alexander



Billy Baines



Mitchell Bateman



Pat Bazemore



Art Beeler



Gladys Bembridge



Bruce Benton



Tony Berry



Val Bridges



Stuart Caffrey



Fannie Carter



Nancy Cox
Becky Cartwright



Cindy Cartwright



Scott Cauley



Virginia Cole



Laura Cooper



Venice Cooper



Don Davenport



Dottie Elliott



Margarete Etheridge



Eden Eure



Steve Evans



Ethel Gallop



Mary Gallop



Bobby Gibbs



Carolyn Gibson



Dennis Godfrey



Colon Grandy



Ann Harris



Van Harris



Barry Hastings



Ann Hinton



Ellen Holmes
Peggy Hopkins



Fentress Horner

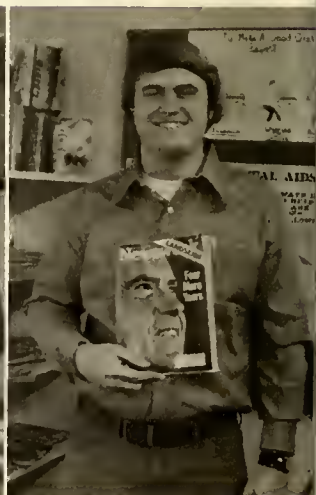

Ben Jackson



Harold Jackson



Patricia Jennings

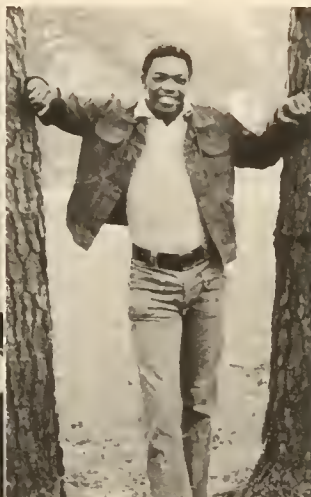

Larry Kee



Rodney Kroetsch
Kay McCloud



Rodney Lassiter



Rita Layden



Linda McCabe



Michael McCann



Denise McDougald



Katie McDowell



Linda Mann



Jessica Manning



John Marshall



Cathy Meads



Carol Meads



Pam Mead



Alberta Midgette



Catherine Midgette



Pam Midgett



Debbie Mumford



Adrian O'Neal



Debbie Overton



Miranda Owens



Chris Parker



Jesse Parsons



Willie Perdomo



Debby Perry



Marcheta Perry



Brenda Phillips



William Pinner



Dennis Pittman



Larry Pritchett



Adam Reich



Jessie Riddick

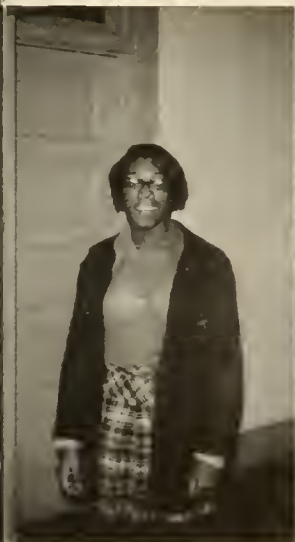

Joyce Riddick



Sue Riddick



Susan Rowland



David Ryan



Debbie Sapp



Marian Sawyer



Robert Sawyer



Donald Shipman

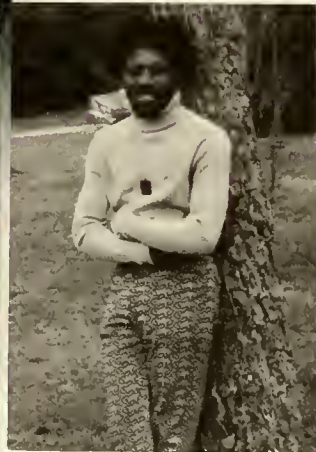

Dewey Simpson



Darlene Smith



Danny Spear



Leary Spence



Welton Spence



Billy Stallings



Douglas Stallings



Lu Ann Stallings



Paul Stallings



Jim Stuart



David Sylvester



Winfred Sutton



Wanda Umphlett



George White

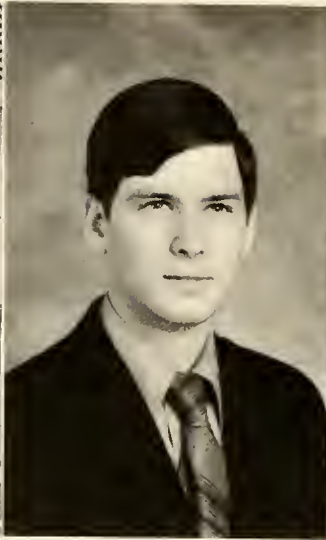

Douglas Whitehurst



Jasper Williams



Evelyn Wilson



Kathryn Williams



Stanley Winslow



Joyce Woodle

TECHNICAL

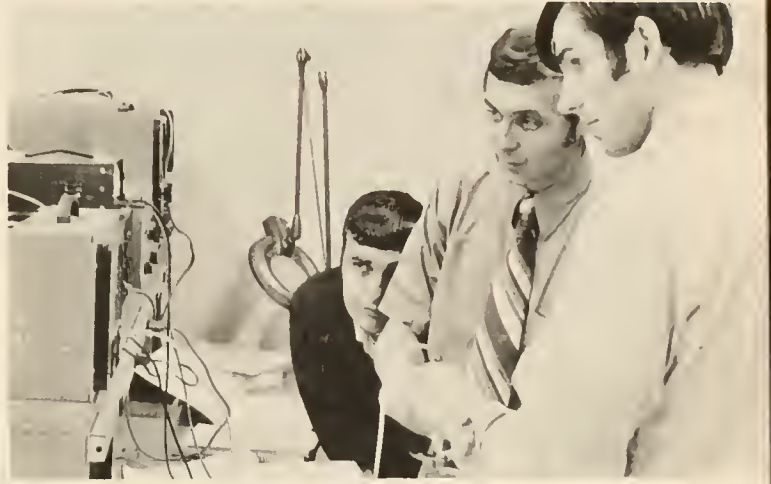



Cherry Alexander



Bill Askew



Claudia Beamon



Rosabelle Beasley



Sandra Billups



Linda Bunch



Paula Bush



Susan Butler



John Byrd



Beulah Charity



Charles Cherry



Par Copeland



Dell Dillard



Elaine Dozier



Maggie Driver



Stephen Farris



Mary Forbes



Loretta Gardner



Sharon Gilliam



Delores Griffin



Barbara Harrell

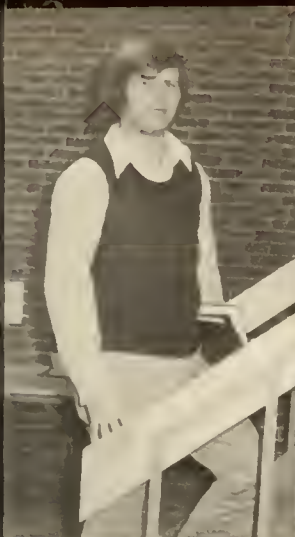

Mike Harris



Annie Harvey



Carol Hooper



Irma Horton



Minnie Howard

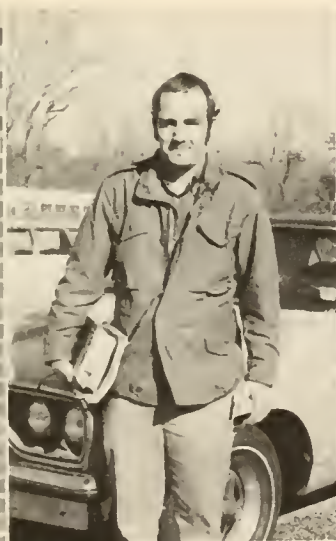

Thomas Hudson



Vicki Jones



William Knight



Victor Lamb



Billy Lewis



Eldon Miller



Carolyn Morris



Lillia Overton



Susie Overton



Rosa Palin



Linda Powell



Lorraine Powell



Scott Privott



Rita Reid



Julius Riddick



Walter Riddick



Lynn Sawyer



Debra Sheard

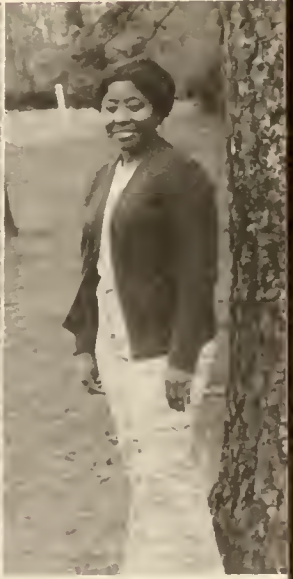

Mary Srokely



Deborah Straub



Marlene Thomas



Vernon Turner



Dawn Twiddy



Eva Ward



Ann Waters



Cynthia Weatherly



Beverly Wells



Cliff White



Joseph White



Penny White



Rosetta White



Roosevelt White



Gretta Wilson



Vanessa Wilson



Reginald Winslow

VOCATIONAL



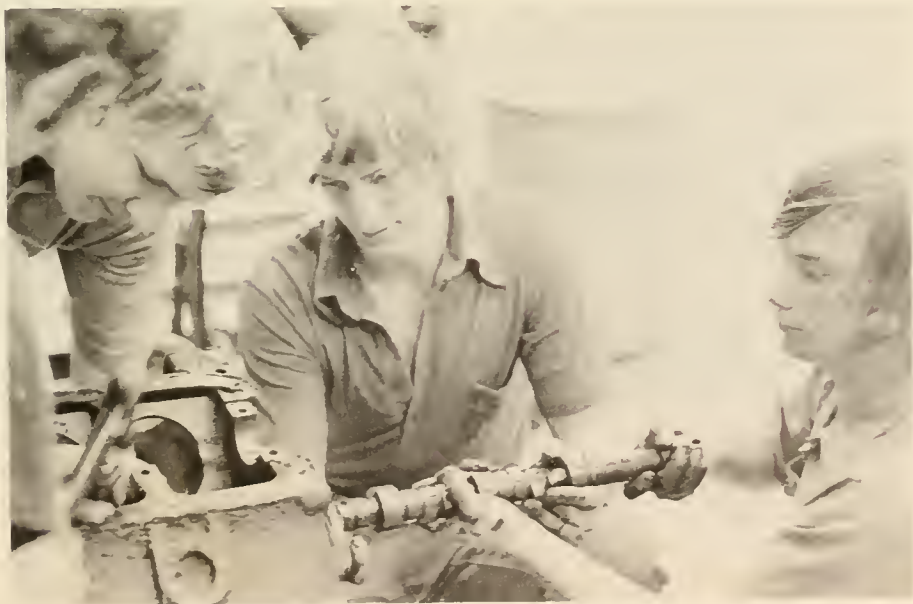
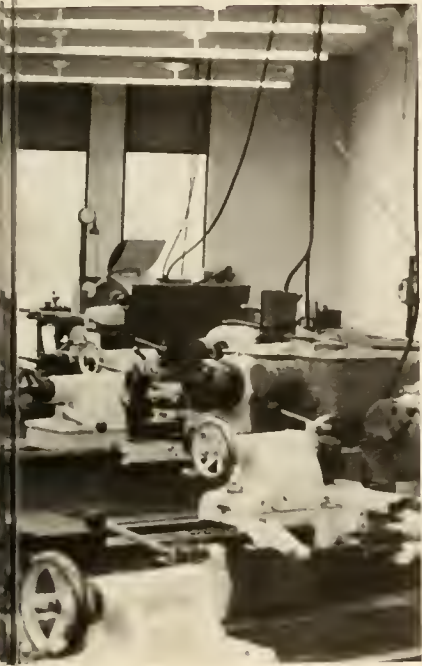

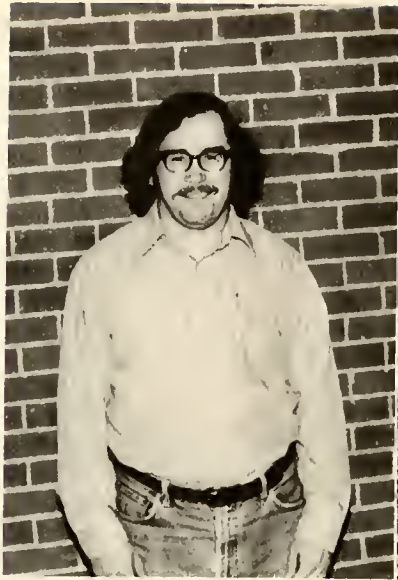

Gary Bateman



Erna Bright



Coley Etheridge



Jimmy Garling



Grant Hall



Jim Hodges



Jerry Jordan



Arthur Lee



David Lee



Charles Matthews



Tom McDermitt



Roscoe Poole



Billy Pritchard

COSMETOLOGY



Vazella Jessup, instructor



Sarah Eason — Ser. at Arms, Sarah Harris — Treas. Martha Brickhouse — Pres., Kathy Pennel — Historian, Dianne Pipkin — Sec.





Freda Baker



Martha Brickhouse



Deborah Eason



Sarah Eason



Sarah Harris



Faye Hoffman



Anne Jackson



Patricia Labaj



Edith Moore



Grace Outlaw



Kathy Pennel



Dianne Pipkin



Angela Rodgers



Carol Skeens



Fred Swain



Delores Younger

ADULT EDUCATION







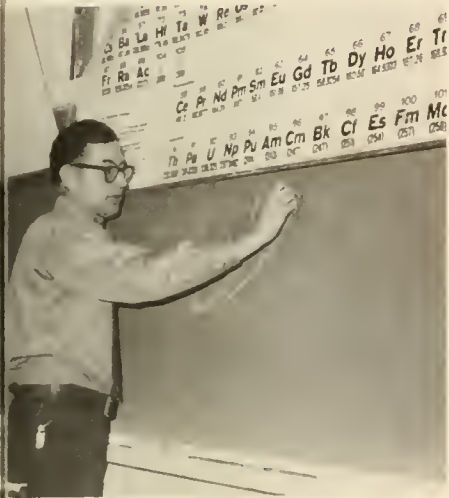

ASSOCIATE DEGREE IN NURSING



Cheryl Anderson



Evelyn Anderson



Kathryn Brabble



Gail Cutts



Marjorie Frutiger



Jeraldine Hawkins



Zaneta Hughes



Joanne Jones



Fran McClees



Joyce McLaughlin



Nevada Stephens



Marie Suleski



Delores Sutton



Debbie Temple



Susie West



Deborah Williams



Merle Wilson



Cheryl Wingate

LICENSED PRACTICAL NURSING



Kuei Buechur
Pattie Cosnar

Margie L. Byrum
Mattie C. Downing

Miriam Byrum
Janie Evans

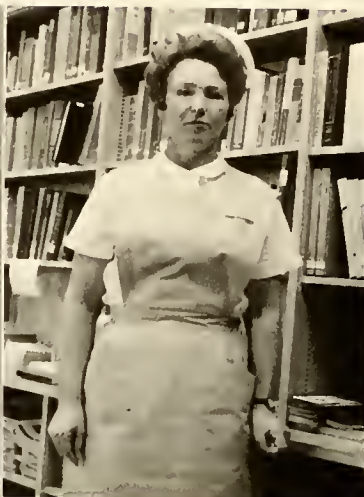

Sheila Lee Marilyn Jones

Evyonne Mercer Daisy Jordan

Jean Commander
Bonnie W. Overton Cassie Lee



Edna Parson
Patricia Spellman
Loretta A. Whitehurst

Shirley Sutton
Teresa Powers
Sherry Williams

Betty C. Taylor
Lou Ann Ralph
Hazel Wood



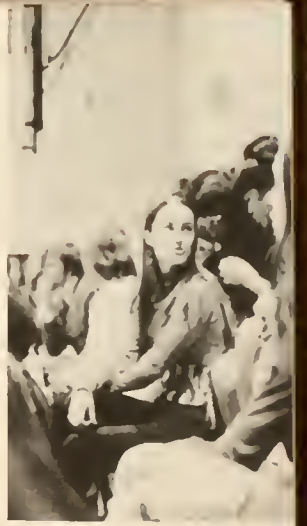

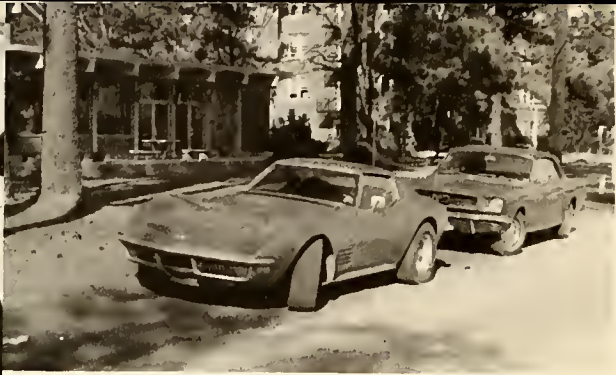

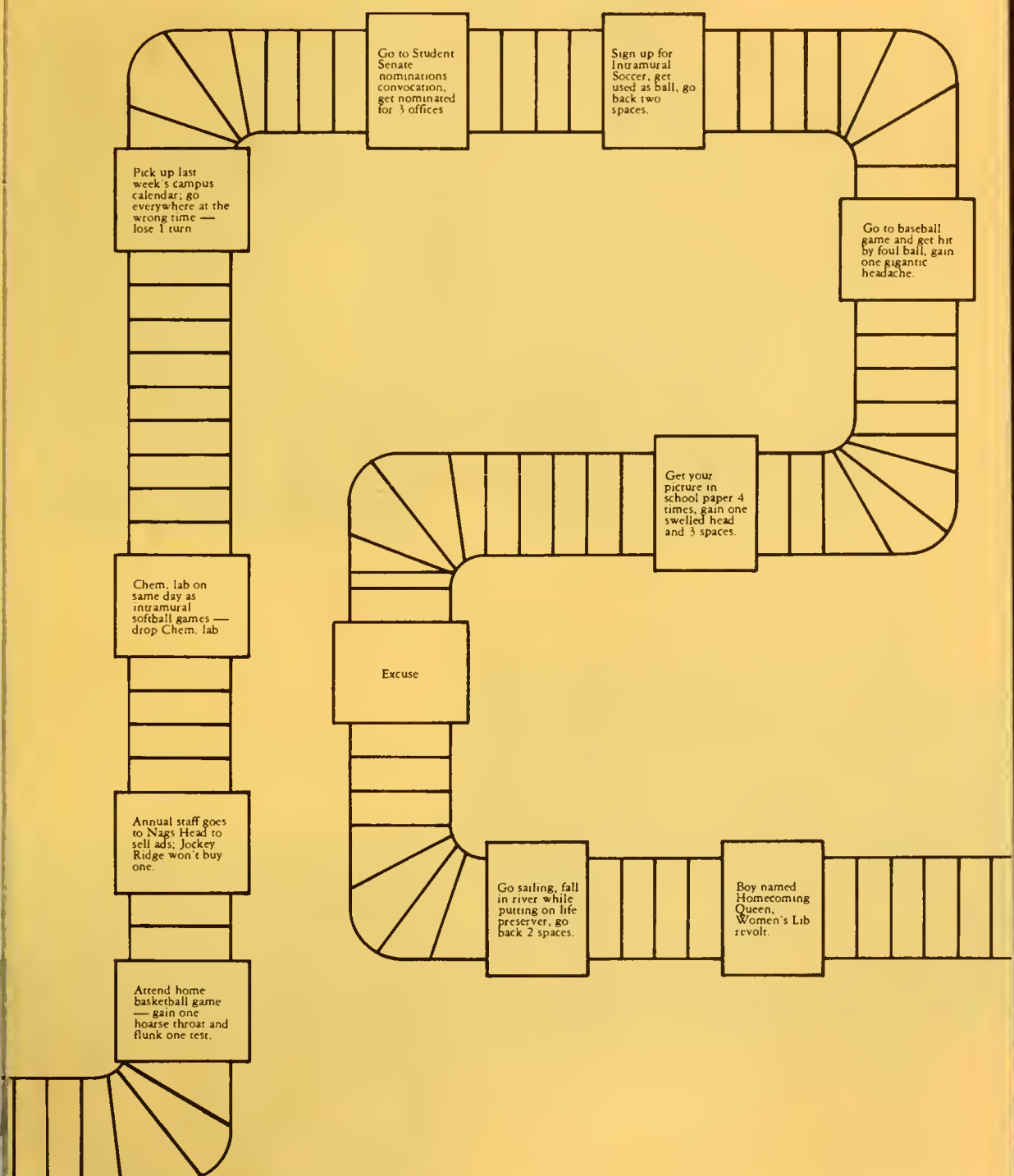

STUDENT GOVERNMENT



Art Beeler — Parliamentarian, Nancy Cox — Sec., Peggy Hopkins — Historian, Stuart Caffery — Vice Pres., Bryant Marriner — Pres. (Not pictured are: Becky Cartwright — Treas. and Ellen Holmes, Ser. at Arms.)





FRESHMAN CLASS OFFICERS

Jack Spence — Vice Pres., Carol Meads —
Sec. — Treas., Adam Reich — Pres.



STUDENTS FOR AFRO-AMERICAN UNITY



Standing: Russell Ward — Advisor; Edmond Bailey — Sergeant-at-arms; Robert English — President. Seated: Laura Cooper — Vice President; Yvonne Brothers — Secretary; Selma Davis — Student Representative; Margarette Etheridge — Treasurer



ARGUS



Standing — Ray Bottoms, Adam Reich, Robert Thorne — Advisor, Michael McCann, David Ryan, Debbie Sapp, Seated — Carol Meads, Linda Mann

CIRCLE K



Bobby Hopkins — Treasurer; Beverly Wells — Secretary; Mike Harris — President; John Byrd — Vice President

COA CHORALE



FRENCH CLUB



SPANISH CLUB





Linda McCabe — Editor

THE OLD SALT

Nick Visits COA

Bits and Pieces

N.C.C.C.C.S.G.A.

Cheerleaders Chosen

¼ Million Miles Accident Free

Freshman Elections Held

Letters to the Editor

Education — Micky Mouse?

Club Day Held

Yahooland

New Faces on Campus

When Was the Last Time You . . . ?

What's This Country Coming To?

Club News

Theodosia

For Sale

PHI BETA LAMBDA



PHI THETA KAPPA



Frank Wilson — Student Senate Representative; Evelyn Wilson — Treasurer; Art Beeler — Vice President; Nancy Hare — Secretary; Danny Kidd — President



SATYRS



TECHNICAL CLUB



Dave Hodges — Advisor, John Byrd — Treasurer, Erna Bright — secretary,
Braxton Godfrey — President, Mike Spear — Student Senate Representative,
Jimmy Gatling — Sergeant-at-arms



TRAVEL ADVENTURE CLUB



Linda McCabe
Phyllis Richards
Barbara Harrel
Jerome Rhees — Advisor
Chris Hollins

VETERANS CLUB



Jim Commander — Vice-Pres., Frank Wilson — Pres., Don Clark — Treasurer



HOME COMING

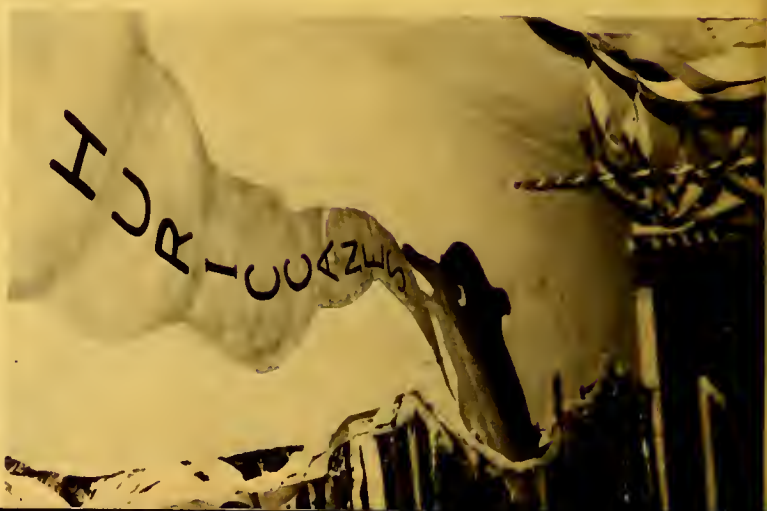

HOMECOMING QUEEN



Peggy Hopkins



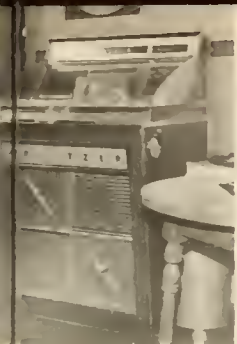

BASEBALL

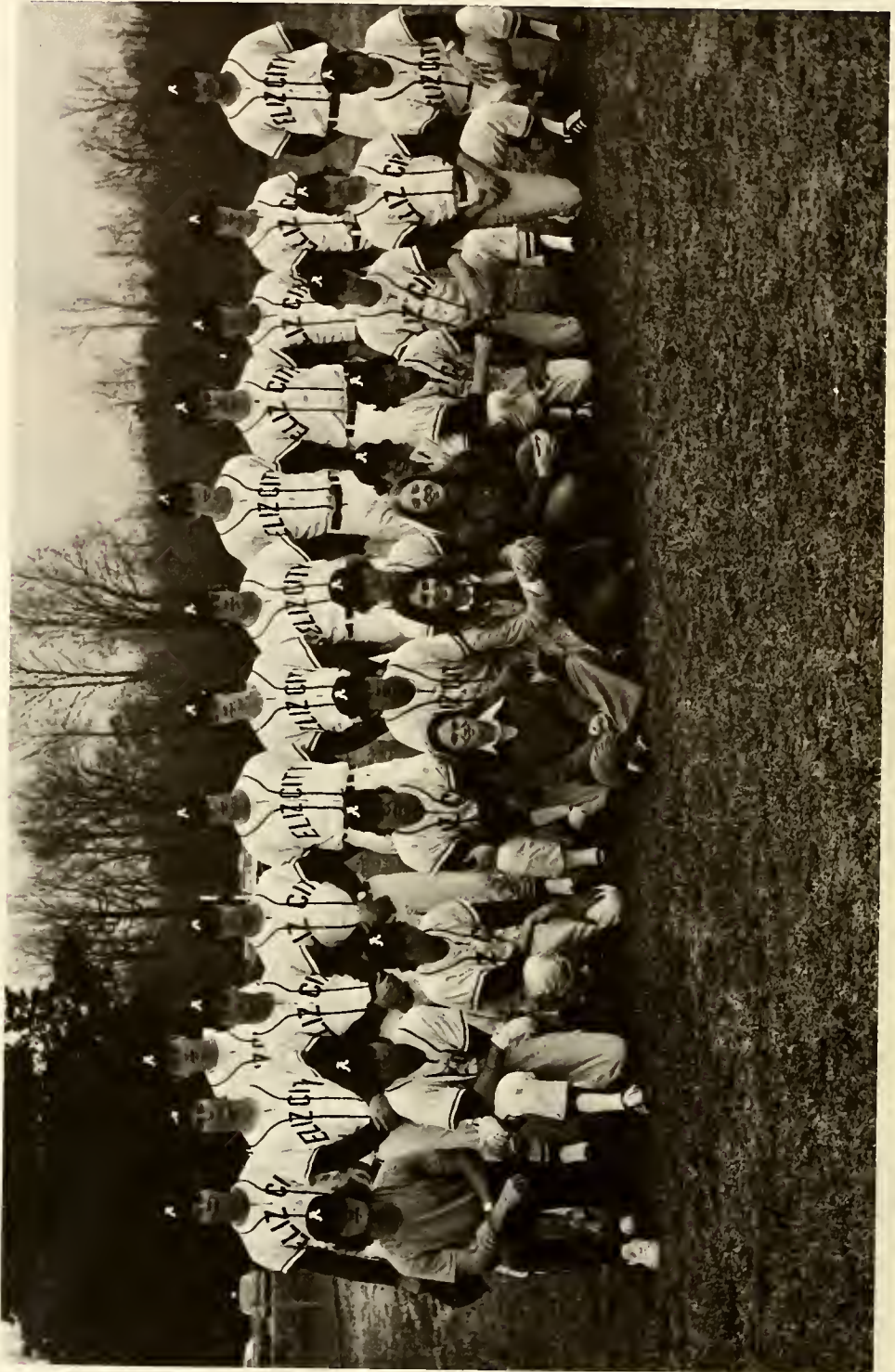



Shelby Mansfield — Coach



BASKETBALL

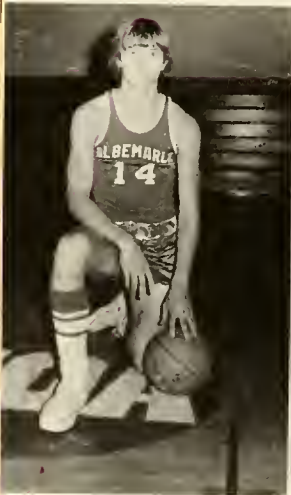

Harold Jackson



Clayton Evans



Frank Tatum



Finnard Tillet



Cleveon Arthur



Sam Leggett



Tommy Swinson



Delano Battle



Donald Ray Taylor



Carl Harris



Adrian Council



John Young



Donnie Mintony



Haywood Boston



Larry Kee



Kenny Haywood

CHEERLEADERS





GOLF



Bobby Brown



James Vann



Barry Hastings



Danny Kidd

INTRAMURALS





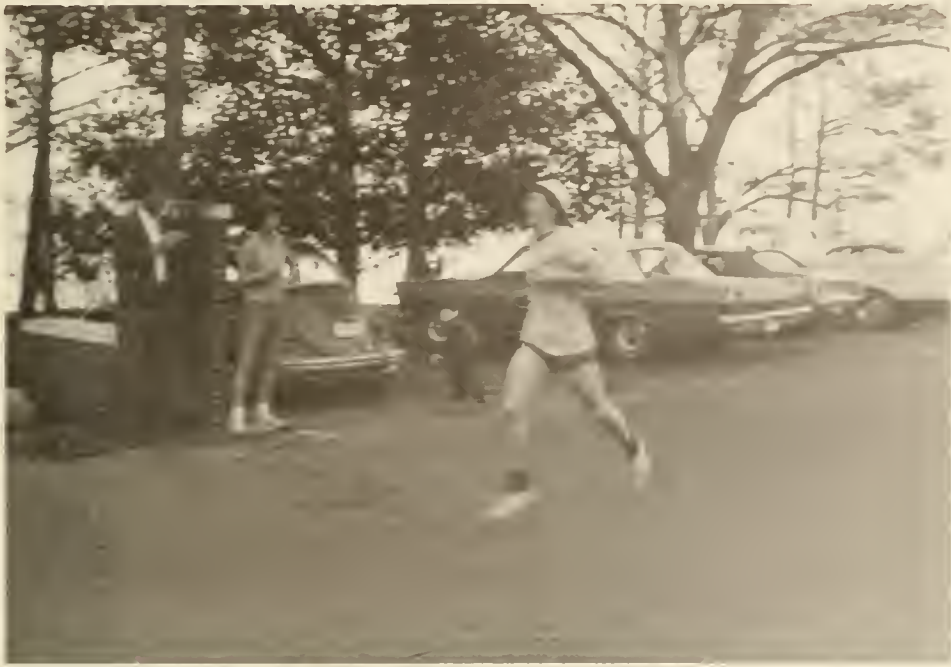



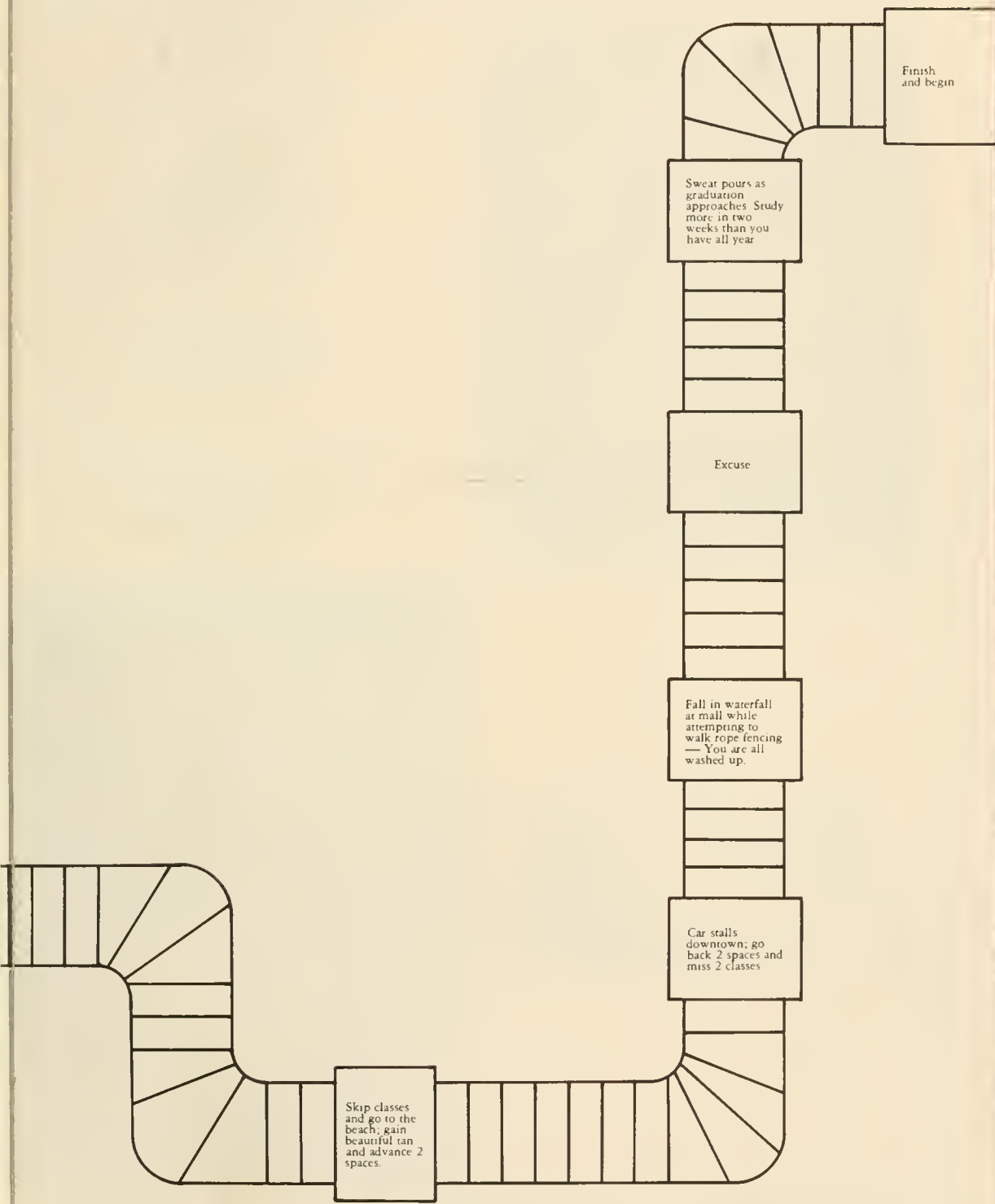

Finish and begin

Swear pours as graduation approaches Study more in two weeks than you have all year

Excuse

Fall in waterfall at mall while attempting to walk rope fencing — You are all washed up.

Car stalls downtown; go back 2 spaces and miss 2 classes

Skip classes and go to the beach; gain beautiful tan and advance 2 spaces.



ROSE'S

301 East Main St.
Elizabeth City, N.C.

FASHION LTD.

"The Newest in Fashion"

Southgate Mall — Elizabeth City

Compliments of
CITY SHEET METAL, INC.
110 East Colonial Ave.
Elizabeth City

Compliments
of
CITY TIRE COMPANY
Elizabeth City, N.C.



Froggy's

Sport 'N' Hobby Shop, Inc.

Wholesale Distributors — Manufacturer's Representatives
P.O. Box 302 606-610 E. Fearing Street
Elizabeth City, North Carolina 27909
Downtown



ZENITH

ACME TELEVISION SERVICE

"Tops in Electronic Service"

Phone 335-5260

210-212 N. Water Street

Elizabeth City, N.C. 27909

Courier

Compliments of

D. WALTER HARRIS

"Known for Good Clothes"

Elizabeth City, N.C.

THE STYLE CENTER

Junior and Misses Fashions

Downtown Elizabeth City

CAROLINA FURNITURE COMPANY

OF ELIZABETH CITY, INC.

"The Home of Quality Merchandise"

Phone 335-5592

609 East Fearing St.



The
Galleon
Esplanade

NAGS HEAD, NORTH CAROLINA

27959



Compliments
of
TRIPLE A SUPER FOOD
Gatesville, N.C.

J. PARKER
Shipper and Broker of Produce and Grain
Peanuts, Livestock, Fertilizer
Phone 465-3466 or 465-3521

HOLLY GROVE MARKET

H.B. Lilley, Jr.
Corapeake, N.C. 27926

The Albemarle's
Daily & Sunday Newspaper
THE ADVANCE

OWENS SHOES
Quality Footwear Since 1901
Southgate Mall
Elizabeth City, N.C.



COASTAL OFFICE EQUIPMENT
AND
ROBBIE'S TYPEWRITER SHOP

Corner of Road and Colonial Ave.
Elizabeth City

LOUIS SELIG

Jewelers Since 1882
Downtown Elizabeth City
Member of National Bridal Serv.
Quality Service and Dependability
for 91 years



Compliments of
M.G. MORRISETTE & SON
Elizabeth City, N.C.
Phone 335-2493

CULPEPPER HARDWARE CO., INC.

"The Town's Tool Box"
Elizabeth City, N.C.

Compliments
of

CADER HARRIS & SON

"Fashion Clothiers"
E. Church at S. Poindexter St.





SALES



RENTALS

**ROBERT A. YOUNG &
ASSOCIATES, INC.**

"REALTORS"

RESORT PROPERTIES

PHONE (919) 441-5544 - 441-5545

ROBERT A. YOUNG, SR.

ROBERT A. YOUNG, JR.

CARLTON BARKLEY

P. O. BOX 285

KILL DEVIL HILLS, N. C.

27948

DIAMONDS — WATCHES — SILVERWARE



607 E. Main Street

Robert Anderson

Manager

Phone 335-7294

E. City, N. C.

Compliments
of

Woodard's Pharmacy

North Church St.
Hertford, N.C.



Compliments
of
J.C. PENNEY'S
Elizabeth City, N.C.

Compliments
of
CITY MARINA, INC.
Camden Causeway
Elizabeth City, N.C.



Compliments of
Tarheel Bank and Trust Co.

Gatesville — Murfreesboro
Winton — Lewiston — Ahoskie

"Your Community Banks —
Let Us Serve You"

Member F.D.I.C.





Compliments
of
WINK's
Kitty Hawk, N.C.

Compliments
of
GARD'S
Kill Devil Hills, N.C.

MID-WAY CHEVROLET, INC.
P.O. Box 158
Sunbury, N.C. 27946
Phone 465-3621

Spedic Vending Service

Edenton, N.C.



The Sea Ranch

On Nags Head Beach
Kill Devil Hills, N.C.



JACOCKS PHARMACY, INC.
Prescriptions, Drugs, Cosmetics
215 South Poindexter Street
Elizabeth City, N.C.
Dial Phone 335-4393

R

TAYLOR'S

Plumbing — Heating — Electrical

Gatesville, N.C.
Phone 357-2906

OVERMAN & STEVENSON

Pharmacists

Phone 335-5401
Elizabeth City, N.C.

Compliments
of

COMSTOCKS



GREGORY'S 5¢ , 10¢ , 25¢ , STORE

Hertford, N.C.
Toy Center of the Albemarle
Home Owned — Home Operated

Zenith JACKSON RADIO AND TV SERVICE

Service on TV's and Radios
Phone 482-4466 105 W. Eden St.
Edenton, N.C. 27932

EAGLE'S
Your Complete Variety Store
Corner Main and McMorrine St.
Downtown

RUCKER & SHEELY CO.
Elizabeth City's Best Store
Downtown

ROWE & LONG MUSIC CO.
Southgate Mall — Elizabeth City
Home of Baldwin Pianos, Organs
Band Instruments and Chimes
Phone 335-3955

Compliments
of
M & W GROCERY
Camden, N.C.



ELIZABETH & SUBURBAN
GAS SERVICE

Elizabeth City, N.C. 27909
107 S. Water St.



Magic Chef Ranges
Warm Morning Heaters

RCA Victor
100 W. Main Street

 Frigidaire
bothers to
build in
more help

Phone 338-3766

Compliments
of

BURGESS TV AND APPLIANCE



REEL TIRE COMPANY INC.

700 E. Main St.
Elizabeth City

PERRY PAINT & GLASS CO.

Gleem Paints — Wallpaper — Plate Glass
306 E. Ehringhaus St.
Elizabeth City

KENTUCKY FRIED CHICKEN

116 South Hughes Blvd.
335-5050
"America loves what the Colonel cooks"

COLONIAL CLEANERS
AND
COLONIAL LAUNDROMAT
"It pleases us to please you"
300 W. Ehringhaus at Dryer St.

Compliments
of
THE APOTHECARY SHOP

Prescriptions
Elizabeth City, N.C.



THORNTON'S

the heart of your home!

201 N. Poindexter St. — Elizabeth City, N.C.
Phone 335-4351
Open Fridays 'til 9 p.m.



Jordon Company

Eastern Carolina's Largest
Distributor of
Air Conditioning
Plumbing — Heating
Electrical Apparatus

Elizabeth City



CAROLINA PRINTING COMPANY

Designers and Makers of Distinctive Printing
Five Hundred Fourteen Cardwell
Street
Elizabeth City, N.C. 27909

PRITCHARD'S FLORIST

Member of Gold Medal F.T.D.
and
Florafax Wire Services
West Main St. Extd.
Elizabeth City
Phone 335-5444



Compliments
of
ROCHELLE CLEANERS

Belk Tyler

Southgate Mall
Northeastern N.C.'s
Largest Department Store



Wachovia Bank
And
Trust Company, N.A.

"When you need us, we're there"
With two locations serving the Albemarle
400 East Main St.
And the South Gate Shopping Center

Member FDIC Phone 335-0511





LA PETITE Phone 335-7732
Beauty Salon
803 Ehringhaus St.
Elizabeth City, N.C. 27909
Ruth Baker
Owner & Operator



NUNEMAKER FISH
COMPANY

Retail Market
Nags Head

Heart of Value

CHESSON'S

Department Store
Downtown
Elizabeth City



INDUSTRIAL-COMMERCIAL BANK

Elizabeth City, N.C.

"YOUR HOME TOWN BANK"

Member FDIC

Compliments
of

THE MENS SHOP

115 North Poindexter St.
Downtown



QUALITY SEAFOOD CO.

311 Ehringhaus St.
Phone 335-7648
Fresh Seafood Daily
Wholesale and Retail

Compliments
of

MILDRED'S FLORIST SHOP

710 W. Ehringhaus St.
Elizabeth City
Phone 335-4319



CAMDEN SHELL

Norris Ray Dunn
Proprietor

GRENVILLE GARDENS
Top quality office space
Apartments for Executives
Apartments for Retirements
Manteo, N.C.

RUSSELL & HOLMES

Nationally Advertised Shoes
"You must be satisfied before we are"
Elizabeth City

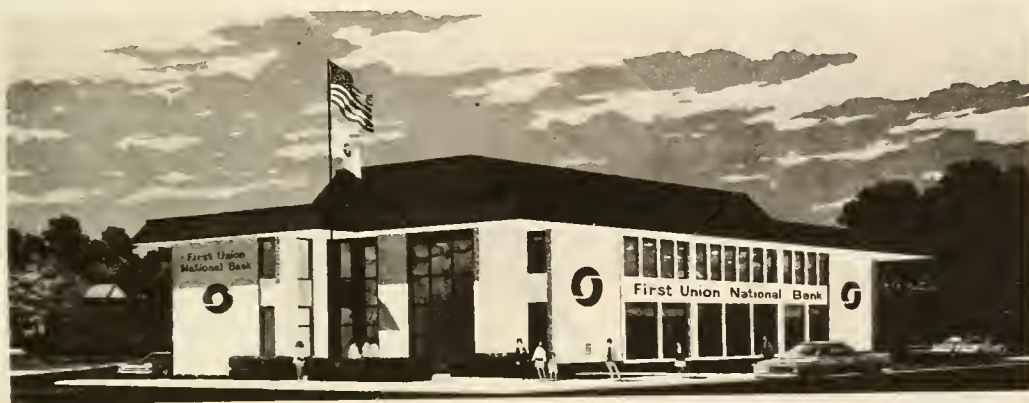

First Union National
Bank

of North Carolina

Member Federal Reserve System • Member Federal Deposit Insurance Corporation

located at

1404 West Ehringhaus Street and 501 East Main Street



Suffolk

Jimmy Albano
TRACK OWNER



RACEWAY

Longest Track on the East Coast
Routes 13 and 32, Suffolk, Va.

UNDER NEW OWNERSHIP

Racing Every
Sunday

TRACK MANAGER — HARRY FERRARI

Gates Open
at 10:00

Compliments of

Elizabeth City
Automobile Dealers
Association

Krueger Chevrolet

Ivey Buick — Pontiac

Northeastern Ford

Towe Chrysler — Plymouth
Davenport Motors



Waterfowl needs your help

Join "DUCKS UNLIMITED"

— jim stuart —



SWINDELL
FUNERAL HOME

509 Dobb Street
Hertford, N.C.

Phone 426-7311

REEL TIRE COMPANY, INC.

700 E. Main Street
Elizabeth City, N.C. 27909

Compliments of

DON-D



among the many
discoveries to be
made on the
Outer Banks is

the

island gallery
and the
Christmas shop

Roanoke Island, Manteo, N.C.





GOLDEN CUP CLUB
3 RD FLOOR UP
DRINK
Coca-Cola



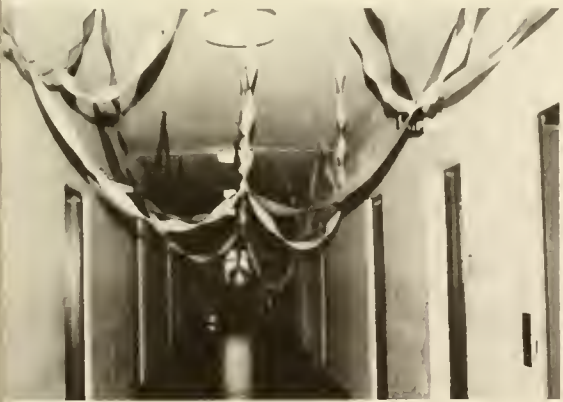



BEACON STAFF



Don Davenport — Editor

Dottie Elliott — Business Manager





Dennis Pittman — Photographer



Barry Hastings — Coordinator of Organizations



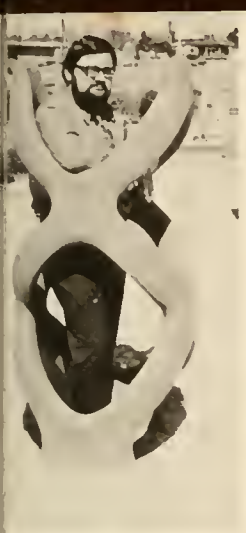

George McKecuen — Advisor



Sheba Elliott — Ads



Laura Cooper — Ads





This concludes our version of the COLLEGE GAME. We have attempted to view college life through a mixture of humor and reality, and in doing so pass on events of the past year that have occurred around the College of The Albemarle. Now that our game has ended it is time for you to make your own decisions concerning your future. Whether you advance or are forced to fall back may depend primarily on how well you were able to play the COLLEGE GAME.

...the first of these is the fact that the ...

...the second of these is the fact that the ...

...the third of these is the fact that the ...

...the fourth of these is the fact that the ...

...the fifth of these is the fact that the ...

...the sixth of these is the fact that the ...

...the seventh of these is the fact that the ...

...the eighth of these is the fact that the ...

...the ninth of these is the fact that the ...

...the tenth of these is the fact that the ...

