

seventy

BEACON









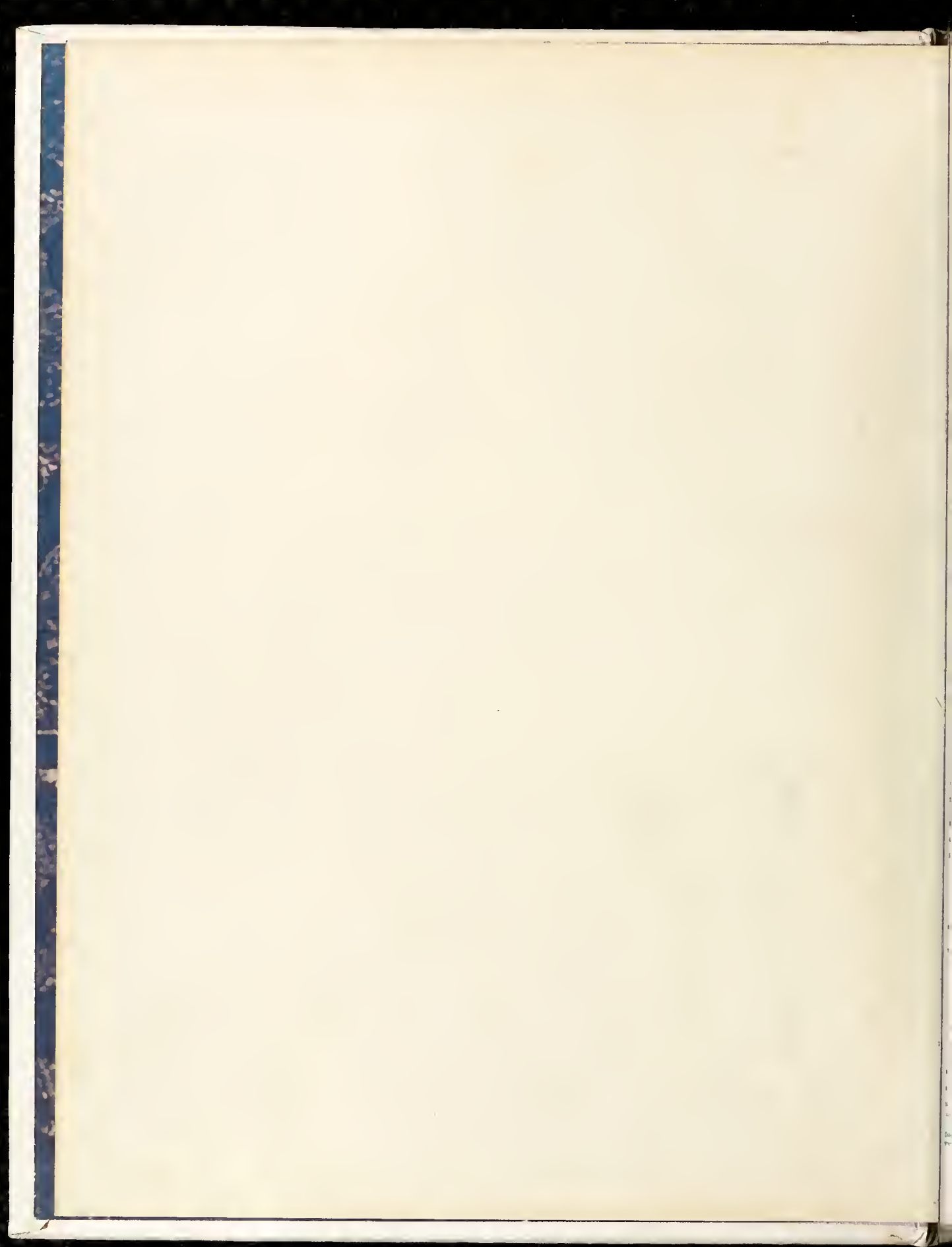





We, the annual staff, hope  
 that years from now  
 you will gaze  
 into this mirror of life  
 at COA 1974-75  
 and savor again  
 the strange but familiar  
 bitter but sweet  
 echoes from your past  
 of . . .

*College of The Albemarle*

Elizabeth City, North Carolina 27833

APPLICATION FOR ADMISSION



GENERAL DIRECTIONS — PLEASE READ CAREFULLY

1. All forms should be printed - ink or typewritten.
2. When your signature is asked for, sign your name in ink as you usually write it. Be sure to include Jr. III, etc. Do not use initials or nicknames.
3. All questions should be answered fully and accurately.
4. A small photograph must be included with the application.
5. The Record of High School Transcript and official transcripts from each college previously attended should be mailed directly to:

DIRECTOR OF ADMISSIONS  
 COLLEGE OF THE ALBEMARLE  
 Elizabeth City, North Carolina 27809

6. High schools, businesses, and industries frequently request copies of college transcripts of their graduates. The College of The Albemarle will honor all such requests unless you advise the Registrar to the contrary in writing.
7. Health Forms
  - A. Applicants for all full time or part time day and evening programs EXCEPT Associate Degree Nursing, Practical Nurse Education, and Cosmetology, must complete the self report health form.
  - B. Associate Degree Nursing, Practical Nursing, and Cosmetology applicants must complete a regular health form of physical examination.
  - C. No physical education courses can be taken without the completion of the self report health form.
  - D. Practical Nursing applicants do not complete the physical examination more than thirty (30) days prior to the quarter of enrollment.
  - E. Associate Degree Nursing applicants are required to have a chest x-ray.
8. Practical Nursing applicants should request appraisal forms from the Admissions Office.
9. Cosmetology applicants must request additional examination forms from the Admissions Office.
10. Additional questionnaires will be forwarded at the time the Admissions Office is in receipt of the application.

College of The Albemarle accepts all qualified students without regard to race, creed, color or national origin and conducts all programs on the same basis.





**DROP-INS**  
for  
**"THE OLD SALT"**  
— COR's Student Newspaper

Got Any.....

① Suggestions — Be truthful of interest to you?  
What would you like to read about in your newspaper?

② ...things to Sell? Buy? Trade?

③ ...thing GOOD or BAD to say about COR?  
The Editor is listening

**FORMS**  
**HERE**

**The Old Salt**

**Drop-In**



being  
with  
others





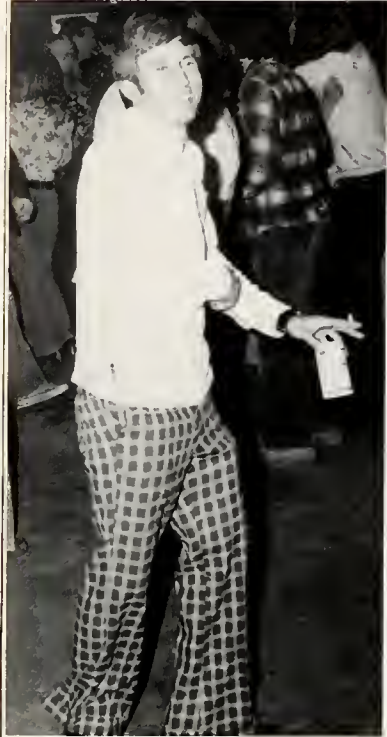

sailing with friends

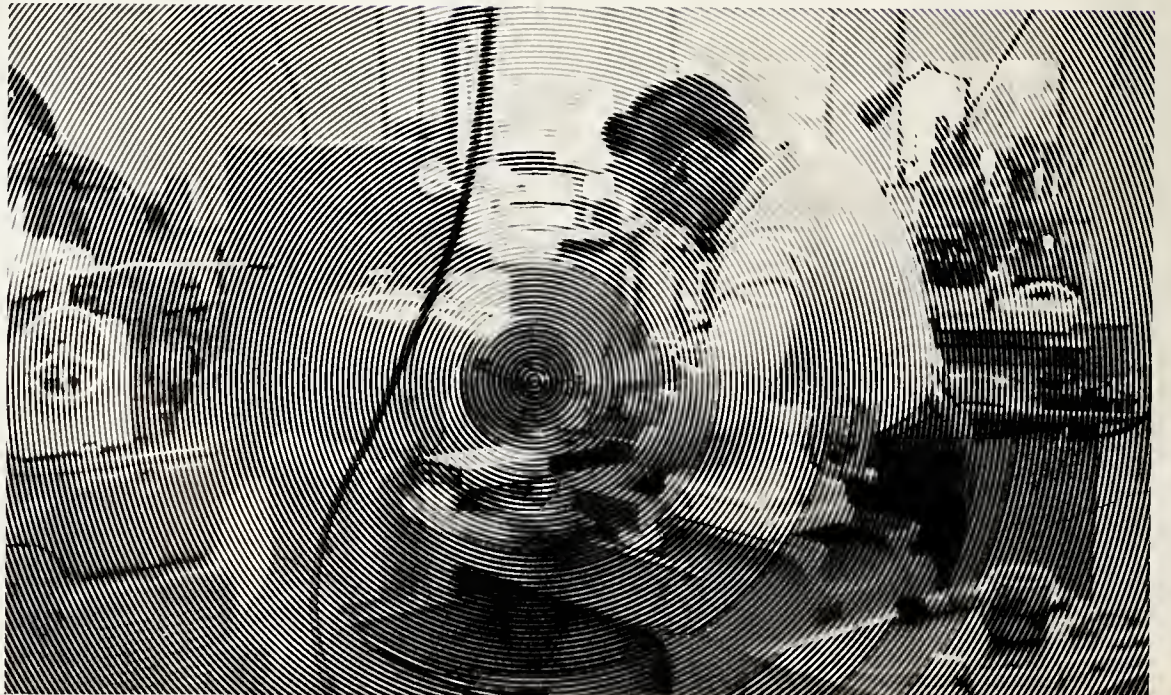





*College of The Albemarle*

Elizabeth City, North Carolina 27909

Please do not use this space

This Completed Form or A  
Machine Copy Should Be  
Mailed To:

Director of Admissions  
College of The Albemarle  
Elizabeth City, N. C. 27909

**Record of High School Transcript**

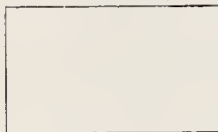

This certifies that \_\_\_\_\_ (Applicant's name in full) \_\_\_\_\_ (Address)  
 entered \_\_\_\_\_ (Name and address of school) \_\_\_\_\_ on \_\_\_\_\_ (Date) \_\_\_\_\_ and (was, will be) graduated  
 on \_\_\_\_\_ (Month, day, year) \_\_\_\_\_ after having completed the work shown in detail below  
 In a graduating class of \_\_\_\_\_ the student ranked \_\_\_\_\_

SUBJECT	Year Studied 1, 2, 3, 4	No. of Weeks Studied	No. Rec- ords per week	Final Mark	Unitary Value	REMARKS	SUBJECT	Year Studied 1, 2, 3, 4	No. of Weeks Studied	No. Rec- ords per week	Final Mark	Unitary Value	REMARKS
English	First Year						Algebra	Elementary					
	Second Year							Intermediate					
	Third Year							Advanced					
	Fourth Year						Geometry	Plane					
Latin	First Year						Other						
	Second Year						Science-General						
French	First Year						Biology						
	Second Year						Chemistry						
German	First Year						Physics						
	Second Year						Other Subjects						
Spanish	First Year												
	Second Year												
Social Science—Civics													
World History													
American History													
American Government													

This school is accredited by the \_\_\_\_\_ (i.e. N. C. State Dept. of Ed., The Southern Association, etc.)

If the applicant has taken any standard objective test, or tests, please indicate the name, or names, and the score, or scores, made \_\_\_\_\_

To the best of your knowledge and belief, has the applicant been trustworthy in matters of school work, money, property, and statement of fact? \_\_\_\_\_ If not, explain \_\_\_\_\_

Any personal and/or confidential remarks or observations concerning the applicant, including any information you may be able to give relative to his home conditions, will be appreciated.

Date \_\_\_\_\_ (Signature and title of school official making certification)

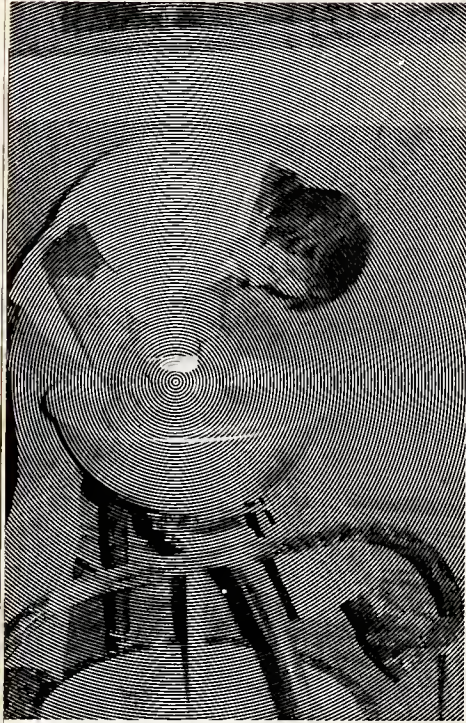

the Danish gym team





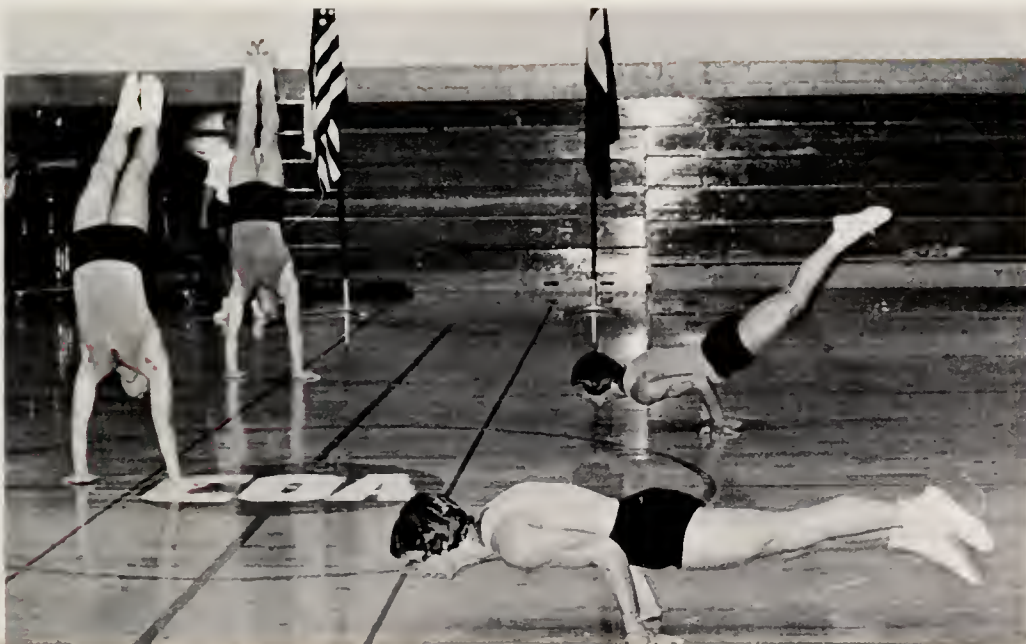



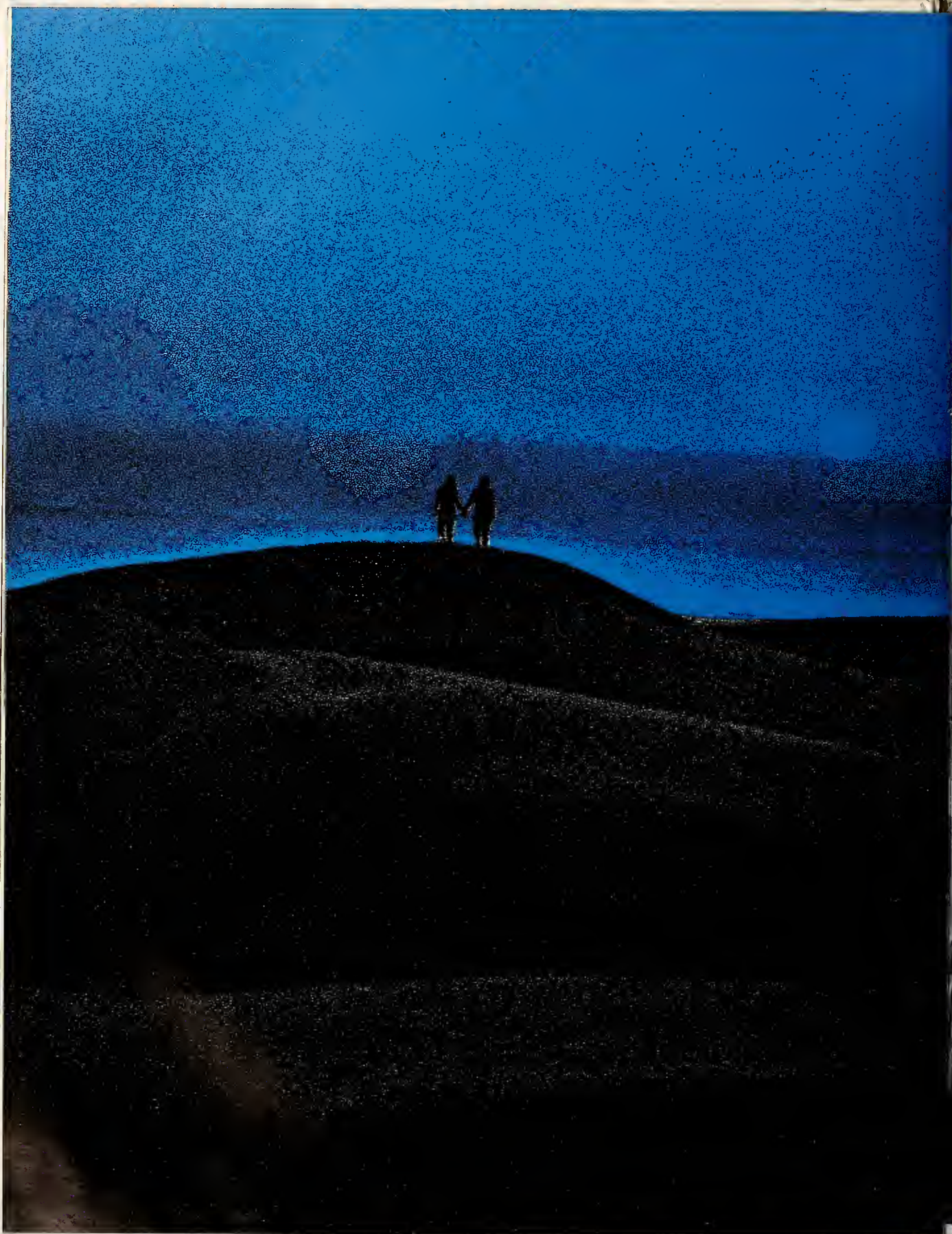







many hours of studying

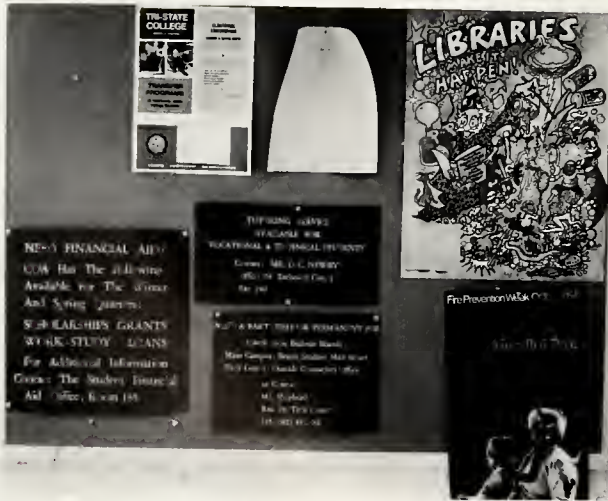

## COLLEGE OF THE ALBEMARLE

### REGISTRATION RECEIPT FORM

Name of Student <b>BERTHA BUTTS</b>		Student No. <b>38-24-509-3-74</b>	Date <b>9-3-74</b>	W	B	IND	QTY	Social Security No. <b>001 21 3232 1/2</b>	
Home Address (No., Street, City) <b>Po-donkey STABLES</b>		State <b>N.C.</b>	Zip Code <b>90006</b>	Telephone Number <b>NONE</b>		Legal Residence County & State <b>PASQUOTANK RIVER</b>			
Date of Birth <b>6/28/54</b>	School Year <b>1974-1975</b>	Quarter For Which Registering <input checked="" type="checkbox"/> Fall <input type="checkbox"/> Winter <input type="checkbox"/> Spring <input type="checkbox"/> Summer		Employment <input checked="" type="checkbox"/> 1st <input type="checkbox"/> 2nd		<input type="checkbox"/> Male <input type="checkbox"/> Female <input checked="" type="checkbox"/> RARELY <input type="checkbox"/> Unemployed <input type="checkbox"/> Part Time <input type="checkbox"/> Full Time			
Program <b>DRIVER'S ED.</b>	Parent/Guardian's Name <b>N/A</b>		<input checked="" type="checkbox"/> Full-Time <input type="checkbox"/> Part-Time		<input checked="" type="checkbox"/> Day <input type="checkbox"/> Evening				
Signature of Student <i>Bertha Butts</i>	Parent/Guardian's Address (No., Street) City State Zip Code <b>N/A</b>		<input checked="" type="checkbox"/> Freshman <input type="checkbox"/> Sophomore		<input type="checkbox"/> Retn. Fresh. Last Qtr. Enrolled				

Course No. /Sec.	Course Title	Instructor	W/D Date	Gr.	OPE	Hours		Room	Monday Hours	Tuesday Hours	Wed. Hours	Thursday Hours	Friday Hours
						Cr.	Con.						
PE. 101	Perversion	Fruit				1	(3)	222	10PM		10PM	10PM	
Bio. 230	Bodyology	HORNES				4	(6)	B.R.		11:00		11:00	
Bio. 230	(LAB)												2:00
HEA. 400	CHASTITY	Locke				3	(3)	Bed room		7-10		7-10	
FRE. 115	Elem. French	Tounger				3	(4)	322			7-10		
CLASS 20	Class Cutting	WAS											

Advisor: **George Flunkum**

W/D - Withdrawal Gr. - Grade Cr. - Credit  
OPE - Quality Points Earned

**COLLEGE OF THE ALBEMARLE - LOCATOR CARD**

NAME: **BUTTS** Social Security No.: **001-21-3232 1/2**

Local Address: **Pasquotank River** City: **N.C.** State: **N.C.** Zip: **90006**

Program of Study:  Freshman  Sophomore  Day  Night  Probation

Department	Course No.	Description	Class Hour	M	T	W	Th	F	S	Room	Instruc. Initials	Credit Hours	Grade	Quality Points
PE	101	Perversion	10PM	✓						250	PF	3		
Bio	230	Bodyology	11:00	✓						222	BR	4		
HEA	400	CHASTITY	7-10	✓						Lab	LOCKE	3		
FRE	115	Elem. French	7-10	✓						322	TOUNGER	3		
CLASS	20	Class Cutting		✓						B.R.	STAFF	3		

Home Address: **Same as above** City: **Pasquotank** State: **N.C.** Zip: **90006**

Name of Parent or Guardian (If Under 21): **None**

Name of High School: **None**

Other Colleges Attended: **None**

Approved: **George Flunkum** (Advisor)

Year of Graduation: **1977**

Last Qtr. Attended COA: **23**

Division of Student Services

Description	CHAP
Tuition Curriculum	
College Transfer	
Technician & Tech. Specialty	
Vocational & Trade	
General Education	
Fees - Non Curricular Academic	
Technician & Tech. Special	
Vocational Trade	
Student Activity	
Other	
<b>TOTAL CHARGES</b>	

BUSINESS OFFICE-NUMERIC



Adult Ed Classes - Monday - Sept

- Old Testament Room 225
- Adult Basic Ed Rooms 233 + 236
- Mini-Lab (ABE + GED) Room 235
- Sewing I Room 325

Adult Ed Classes - Thursday - Sept 19

- Seceogage Room 430
- Leather Craft Room 429
- Stocks + Bonds Room 227
- Vocal Music Room 424
- Macrame
- Adult Basic Ed Rooms 233 + 236
- Bible Room 325
- Holiday Decorations Room 335
- Mini-Lab (ABE + GED) Room 235
- Sewing for Children Room 333
- Sewing (Advanced) Room 334



playing cards with friends





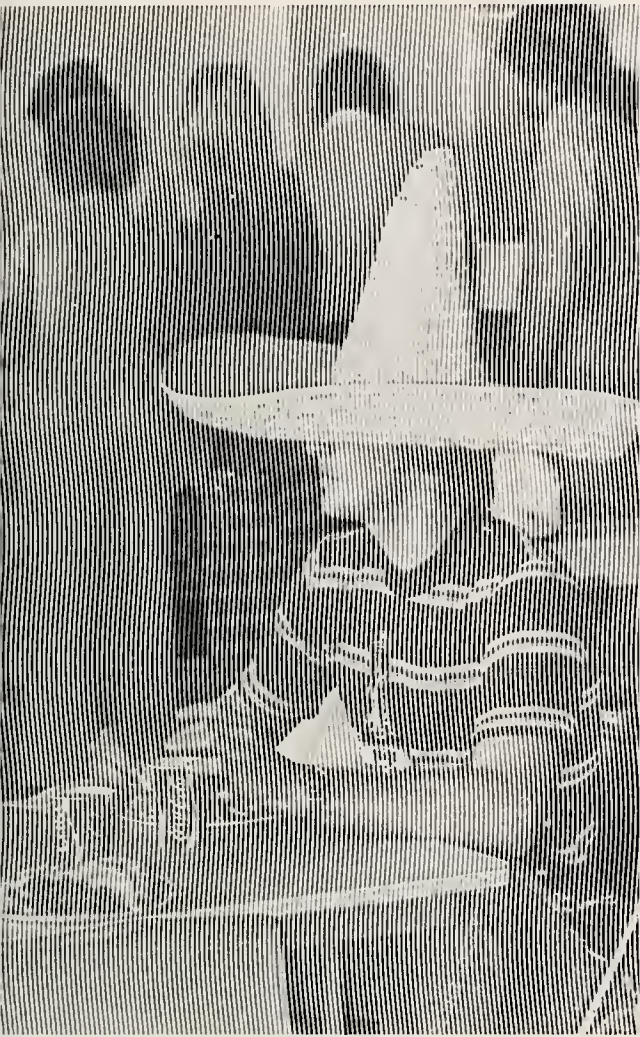

buying essentials —  
food,  
books,  
bicycles,  
clothes





enjoying the first  
big party











having quiet moments to yourself















**CAR POOL  
INFORMATION  
FALL QUARTER**

<b>RIDES AVAILABLE</b>				<b>RIDES WANTED</b>			
[Handwritten Note]	[Handwritten Note]	[Handwritten Note]	[Handwritten Note]	[Handwritten Note]	[Handwritten Note]	[Handwritten Note]	[Handwritten Note]
[Handwritten Note]	[Handwritten Note]	[Handwritten Note]	[Handwritten Note]	[Handwritten Note]	[Handwritten Note]	[Handwritten Note]	[Handwritten Note]
[Handwritten Note]	[Handwritten Note]	[Handwritten Note]	[Handwritten Note]	[Handwritten Note]	[Handwritten Note]	[Handwritten Note]	[Handwritten Note]







the morning  
after  
the night  
before . . .

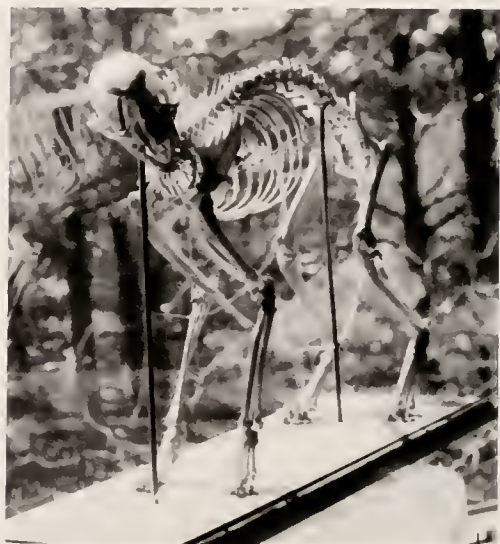

your first car  
and your new books

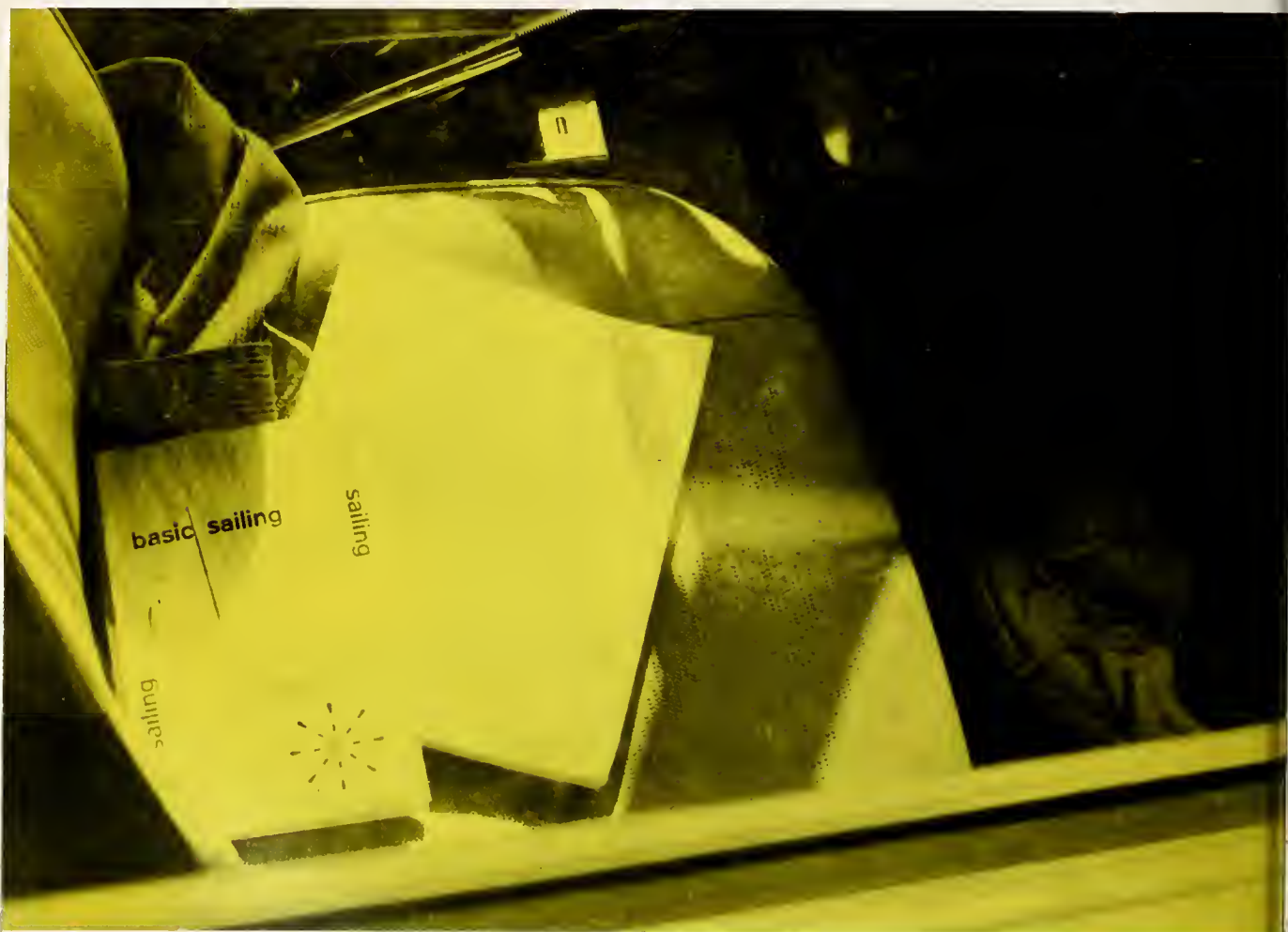



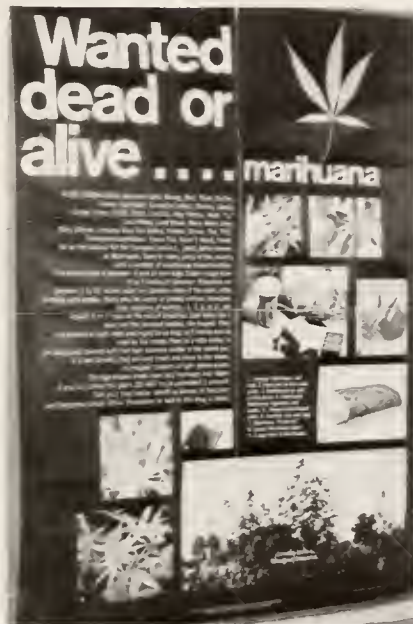

↑ COLLEGE OF  
THE ALBEMARLE





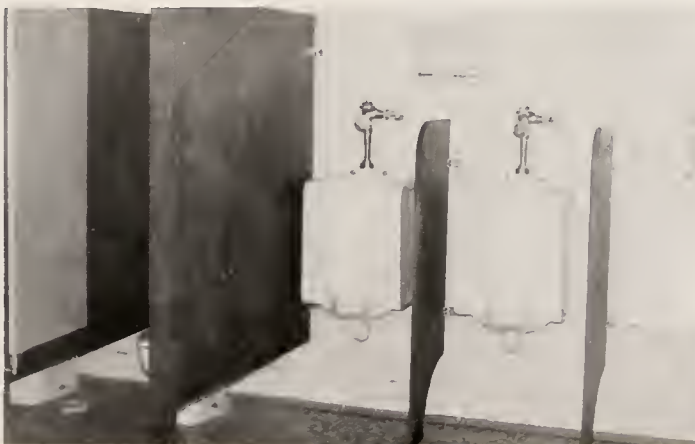
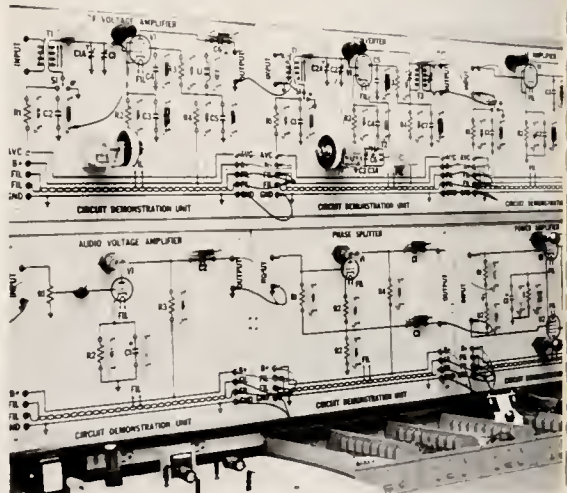

0:00  
84 111 88







College of The Albemarle  
Time and Attendance Record

Category (check one)

- Instructor, Part Time
- Student Work Study
- Student, Other
- Other Part Time
- Per Annum Full Time
- Hourly, Full Time

Name \_\_\_\_\_

Dept \_\_\_\_\_

F \_\_\_\_\_

To be used for all requests for maintenance work other than emergency or perfunctory records (requiring less than 10 minutes) Please make carbon copy and retain in your office. Submit this page to the Business Office.

**JOB REQUISITION**

Date \_\_\_\_\_  
Requestor \_\_\_\_\_  
Department Chairman (or Dean) \_\_\_\_\_  
(Signature)

(For office use)  
No. \_\_\_\_\_  
Priority (1,2,3) \_\_\_\_\_

Please bear in mind that over-all work requests are usually greater than can be rapidly discharged by existing staff. Every effort will be made to complete each job as quickly as possible in terms of campus-wide priorities (first) and the date of your request (second). The Supt. of Buildings & Grounds will (within 2 days) advise you of the date this job is scheduled for completion. Notice of any revision on that date will be sent to you on a weekly basis. Your original requisition will be returned to you on completion of the job. If (in your opinion) the job was not satisfactorily completed - return the requisition to the Business Office with your comments - immediately. Thank you

**JOB REQUEST** (Please explain fully, submitting drawings if necessary):  
\_\_\_\_\_  
\_\_\_\_\_

Date	W	S	V	OT	r
16					
17					
18					
19					
20					
21					
22					
23					
24					
25					
26					
27					
28					
29					
30					
31					

COLLEGE OF THE ALBEMARLE  
BUS. OFF FORM 2 (REV 6/72)

**Payroll Entry Information**  
PART TIME EMPLOYEES AND CWSP STUDENTS

2292

NAME OF EMPLOYEE OR STUDENT	SOC. SEC. NO.	MAILING ADDRESS	CITY	STATE	ZIP

PLEASE CHECK APPROPRIATE BOXES:

- COMMENCED WORK AS A \_\_\_\_\_ IN THE \_\_\_\_\_ DEPARTMENT
- COURSE TITLE (IF APPLICABLE) \_\_\_\_\_ AT A RATE OF \$ \_\_\_\_\_ PER HOUR.
- DURATION OF EMPLOYMENT: BEGINS \_\_\_\_\_ ENDS \_\_\_\_\_ MEETS: M T W T H F
- MEETING PLACE \_\_\_\_\_  PERSON IS A STUDENT ENROLLED AT COA.
- THIS PERSON WILL WORK \_\_\_\_\_ HOURS PER MONTH. TOTAL HOURS \_\_\_\_\_  TOTAL SALARY, \$ \_\_\_\_\_ FOR DURATION OF EMPLOYMENT.
- TERMINATED EMPLOYMENT ON \_\_\_\_\_ (DATE)  COPY OF SOCIAL SECURITY CARD ATTACHED.
- FORMS W-4 AND NC-4 ATTACHED.  FORMS W-4 AND NC-4 PREVIOUSLY ATTACHED.
- TRAVEL: ROUND TRIP DISTANCE \_\_\_\_\_ NO. TRIPS \_\_\_\_\_ @ 10¢ MILE TOTAL \_\_\_\_\_

	SIGNATURE	DATE	BUDGET LINE
INITIATOR			
DEAN			
BUSINESS MGR			

BUSINESS OFFICE USE ONLY

Perfected \_\_\_\_\_ Payroll Tape \_\_\_\_\_ (Date)

COMMENCEMENT COPY

SEE INSTRUCTIONS ON REVERSE

Yc  
sche  
compl  
Signed:  
Supt Bldg  
Date





enjoying  
it  
all







students hanging  
around the buildings







# GEORGE McKECUEN

English Department

We, the annual staff,  
proudly dedicate the 1975 BEACON to a  
man who has inspired many — as teacher,  
as friend, as father. His imagination,  
energy, and leadership have shaped and  
improved the BEACON for 3 years. May  
this dedication return a fraction of the  
guidance and understanding he has given  
over the years.



"Now listen students and you shall hear . . ."





You've  
Come  
A  
Long  
Way



"Big Dad"



"BIG DAD RECIPE"

4 tsp. teacher	6 tsp. advisor
1/2 c. adult	3/4 c. child
1 lb. father	2 lbs. friend

Combine all ingredients and sprinkle abundantly with kindness, love, happiness, humor, and understanding.





# STUDENTS





## COLLEGE



Prepares us for  
the future  
and the transfer  
to other  
schools.





# PARALLEL





Mike Albertson



Kelly Allen

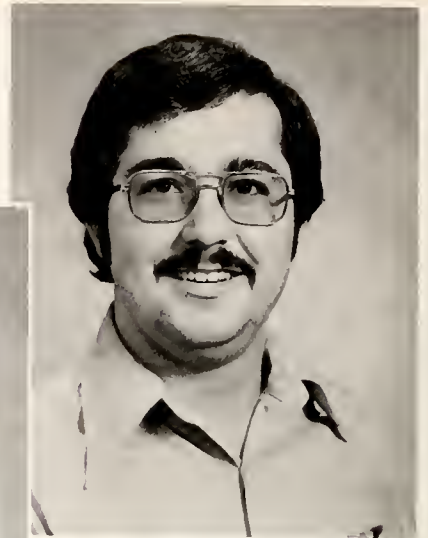

Ronald Ange



Faye Banks

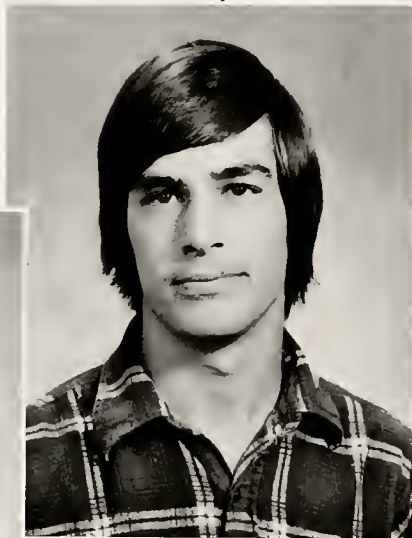

Carl Austin



Suzanne Askew





Jerry Barco

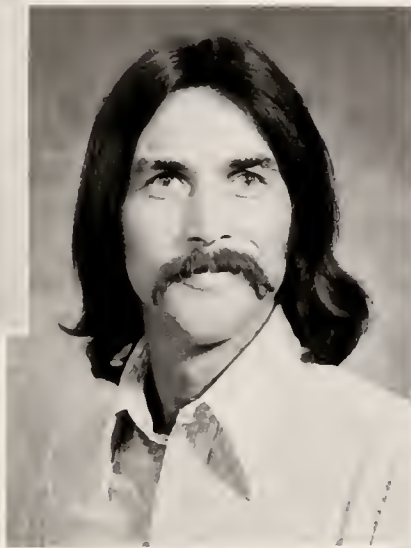

Joe Barnes



Joe Beeler

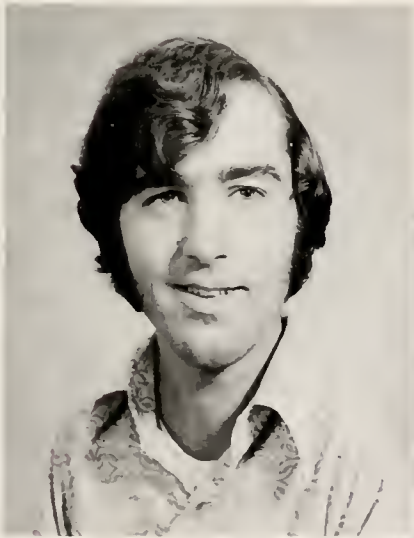

Larry Benton



Anita Bobbitt





Roger Broome



B.J. Bunnell



Linda Burgess

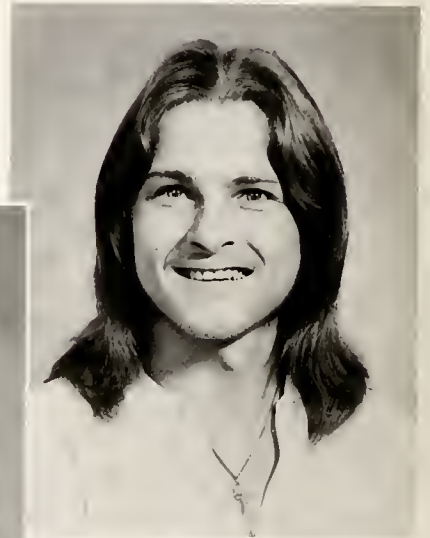

Steve Clark



Diana Chambers

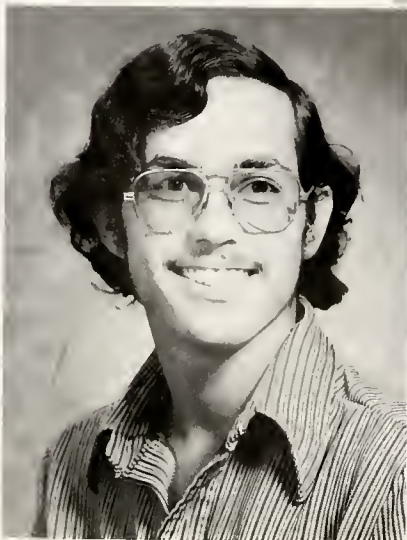

Kenneth Campbell





Steve Colclasure



Joyce Cooper



Lavonna Cooper



Pam Cosgrove



Carolyn Covert



Ann Davis

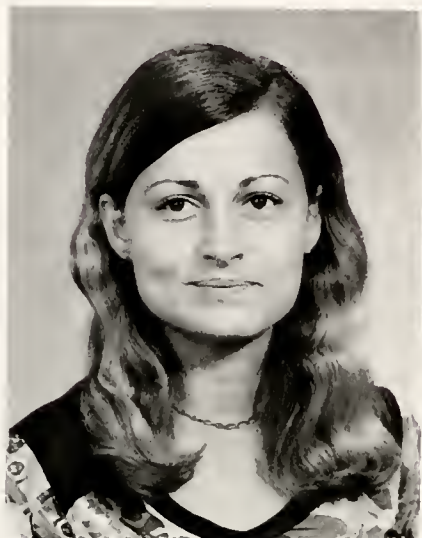

Cindy Douglass



Larry Eure



Sam Ezzard



Sandra Graham



Debbie Gaskins

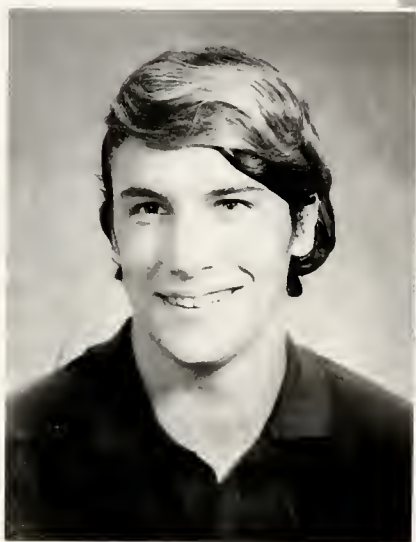

Edward Fearing





Terrance Haller



Jeff Hampton

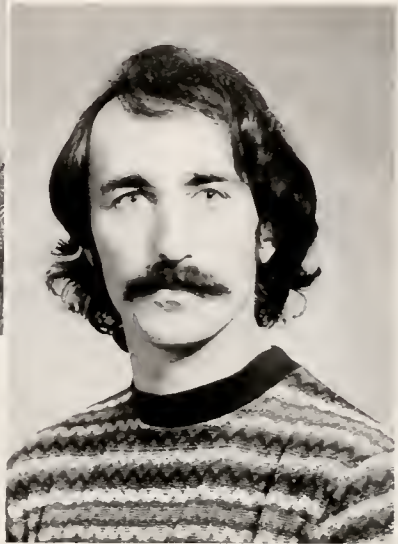

Jim Harkins

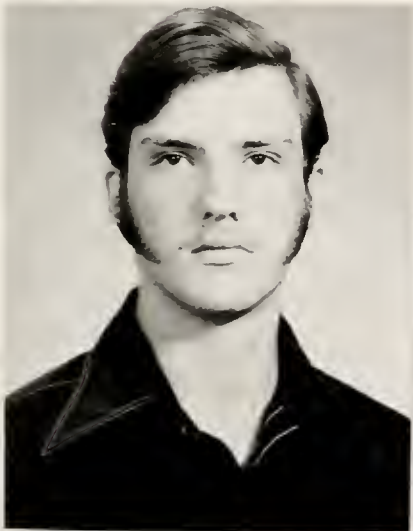

Dana Harris



Abbey Hollowell



Marietta Hughes



Deborah Hurdle



Rebecca Hurdle



Naomi Hyder



Mamie Johnson

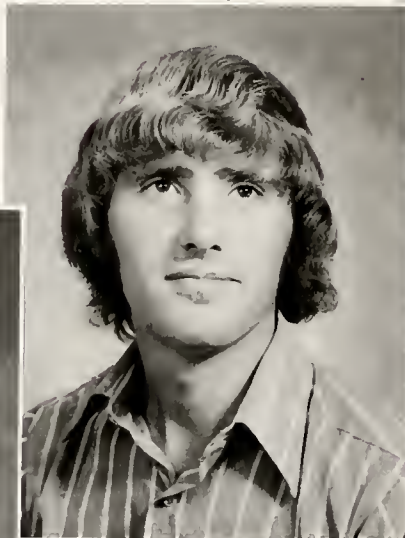

Don Jennings



Margie Jackson





Sharon Jones



Kennette Joyner

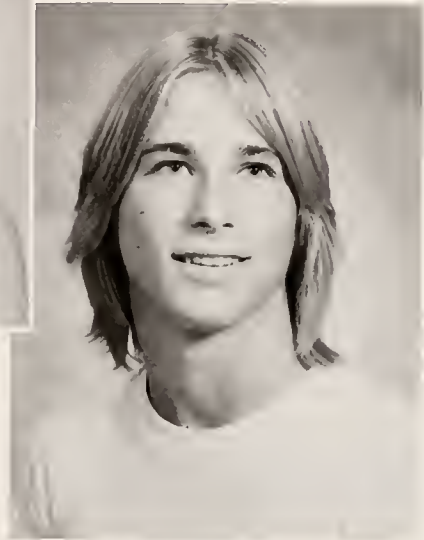

Rodney Kight



Diane Lee

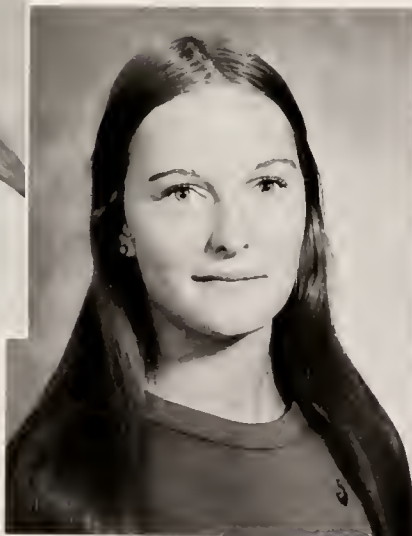

Linda Lindsey

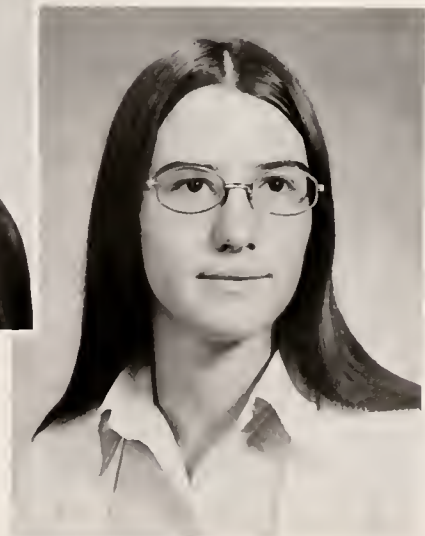

Roni Marsh

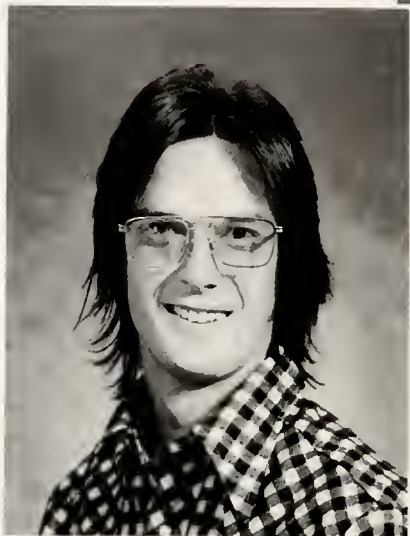

Sam Marshall



Ben Martin

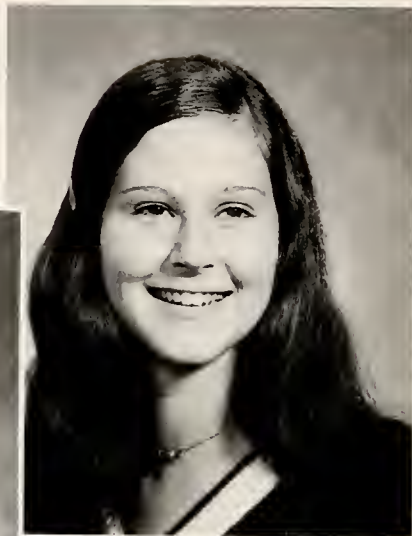

Pam Mathews

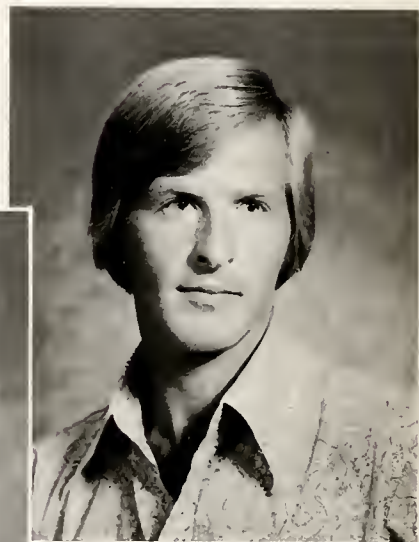

Steve Meads



Dorothy McLawhorn



Donna McCoy





David Meiggs



David Mizelle

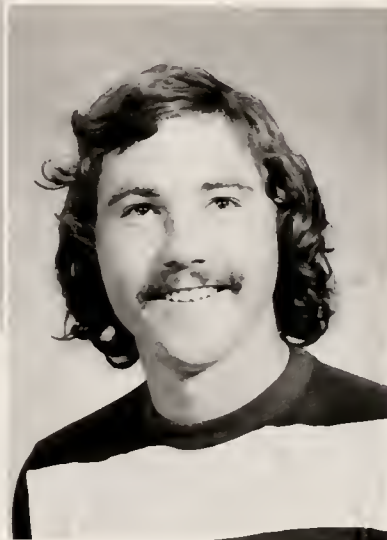

Steve Morrisette

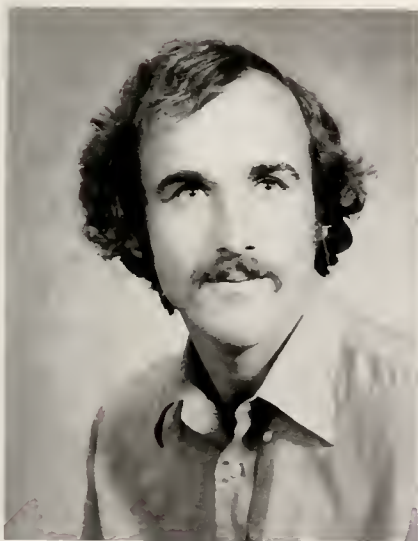

Ed Oliver

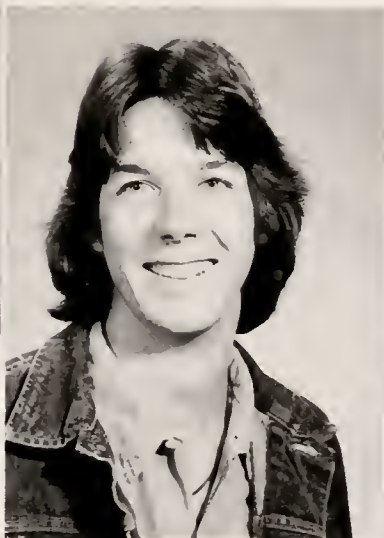

Jeff Outten



Debra Payne



Linda Pittman



Martha Pearce



Sharon Peele



Becky Sakis



Margie Rogerson



Susan Ringer





Lillie Sawyer



Lynn Sawyer



Bob Sellin



Robin Smith



Scott Smith





Betsy Smithson



Karen Spencer



Joy Stevenson



Rodda Talkington



Mary Stillson

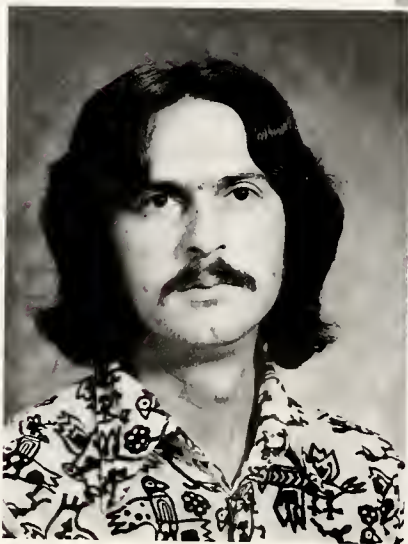

Davis Stillson





Pat Trout



Georgia Upton



Laura West



Richard Westmoreland



Tom White



Sheryl White

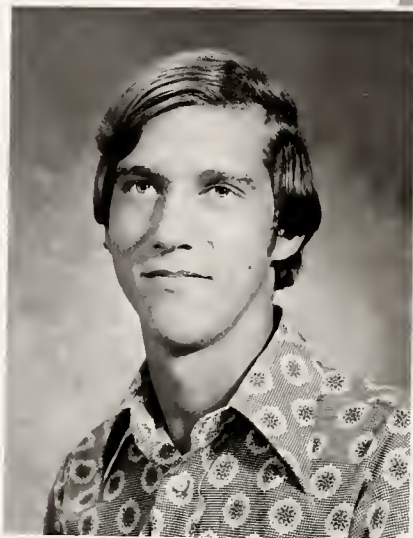

Mike Winslow



Larry Wooten



Gary Zipperian





## TECHNICAL STUDENTS



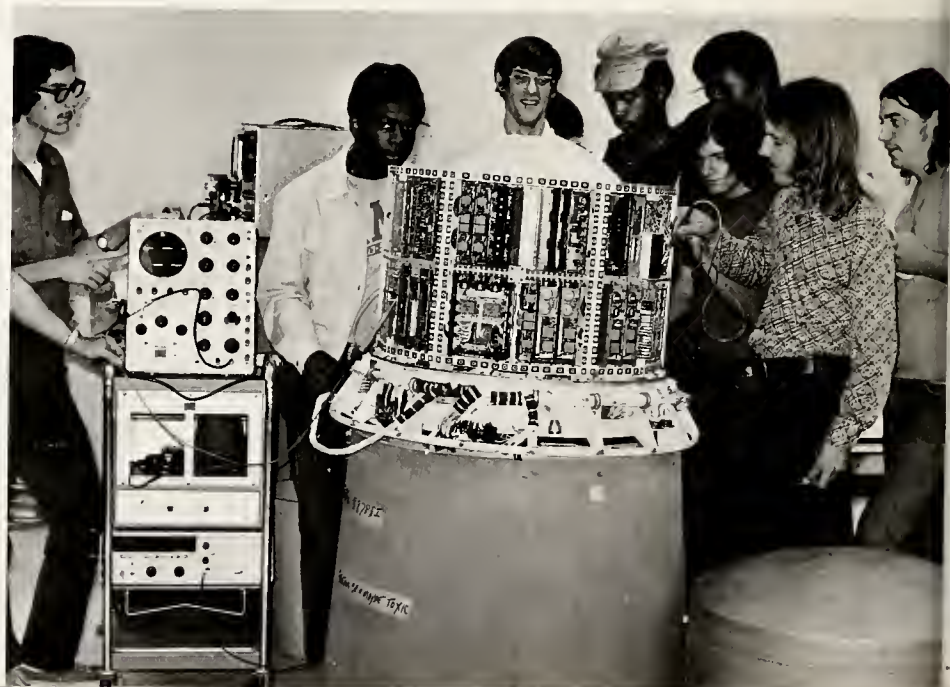
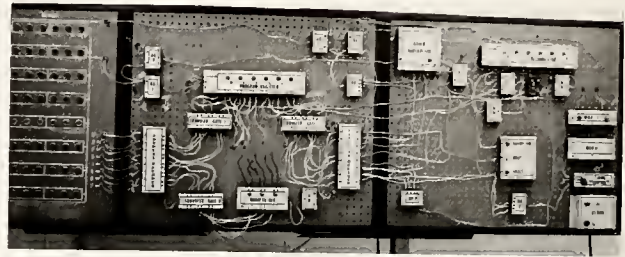





Marion Allen



Roger Ambrose



Donna Baker



Kathleen Banks



Cordelia Banks



Linda Baker



Sarah Banks



Mary Barrow



Glenda Belch



Horace Bell

Peggy Benton



Vanessa Berry







Dawn Boyce



Valerie Bogues



Addie Bogues



Fred Bullington



Omedia Brothers



Brenda Brook



Marie Burrus

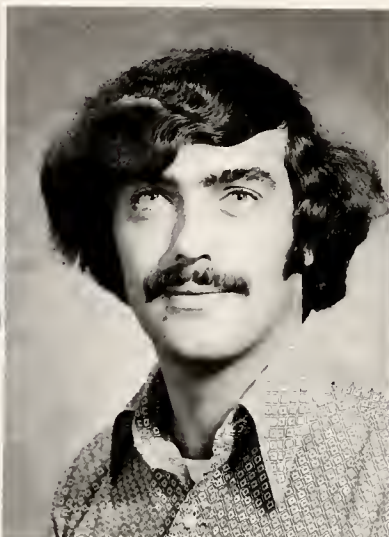

Thomas Corbitt



Florida Curlings



Mary Dail

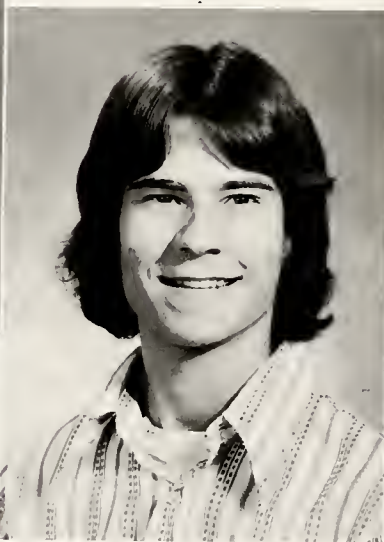

Stephen Dail



Whitey Druelinger





Myra Felton



Roger Ferrell



Roberta Ford



Nancy Griffin



Sylvia Gregory



Willard Godfrey



Roslyn Harden



Katrina Holley



Hilda Hooper



Susan Horton



Alverta Hurdle



Beverly Iasimone





Zeke Jackson



Kathy Jones



Deborah Kinney



Robin Lane



Gloria Lamb



Sandra Kirby



Gloria Lassiter



Pat Lathrop



Brenda Layden



Donna Mabrey

Keith McCoy

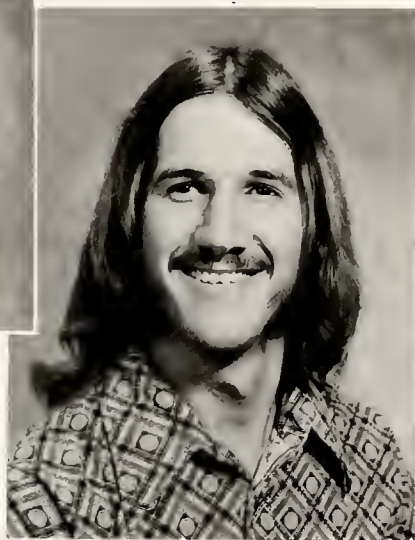

Diane Mikeal







Beverly Moore



Carry Overton



Mary Millard



Linda Phillips



Carol Partin



Doris Overton



Barbara Richardson



Ruth Richardson



Harold Roberts



Kay Ruffin

Gladys Saunders



Baxter Sawyer







Susan Sexton



Pam Sears



Phyliss Spruill



Donna Sawyer



Patricia Spellman

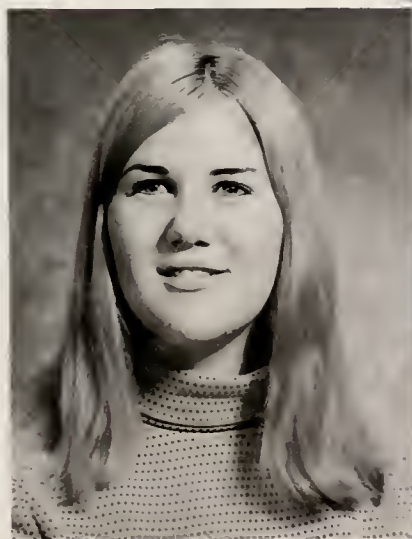

Annette Sherlock



Ethel Staten



Jayne Stevenson

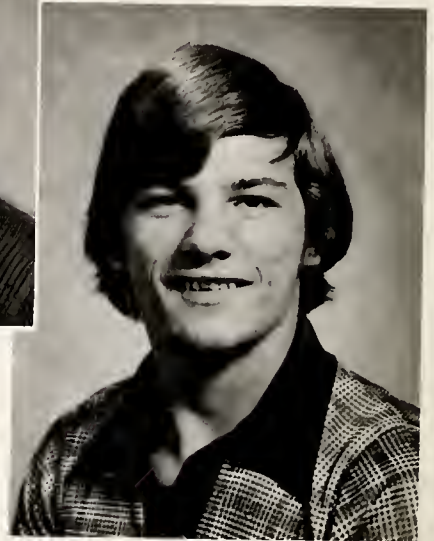

Jerry Styons



Deloris Turner



Mary Vaughan



Jackie Ward





Sandra Welch



John Windley

Burnella White



Darlene Williams

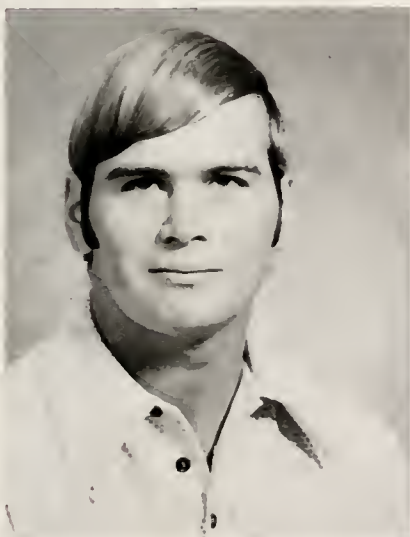

Cathy Winslow



Bettie Wilson



Michelle Wright



ASSOCIATE DEGREE  
NURSING



Laura Arndt



Margaret Brooks



Susan Bunch



Peggy Dutcher



Debbie Credle



Terressa Cherry





Sheila Evans



Susan Fuqua



Susan Gordon



Linda Hartly



Julie Gray





Melody Hill



Renee Howard



Mary James



Nancy Kamm



Earlyn Jones



Sharon Johnston





Theresa Knight



Alice Lee



Yvonne Mathis



Diane Peer



Donna Peele



Kim Pankowski

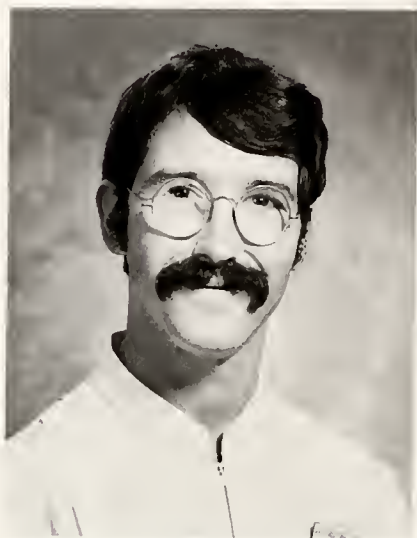

Bill Reading



Charlotte Riddick



Naomi Riddick



Sheila Sawyer



Debbie Sapp



Kay Rountree





Flore Scaff



Sarah Smith



Betty Spann



Betsy Stevenson



Janet Staples



Linda Spivey



Viril Stokely



Joy Till



Linda Turner



Elizabeth Tynch



Lou Anne Turner



Joan Yohn



# VOCATIONAL STUDENTS

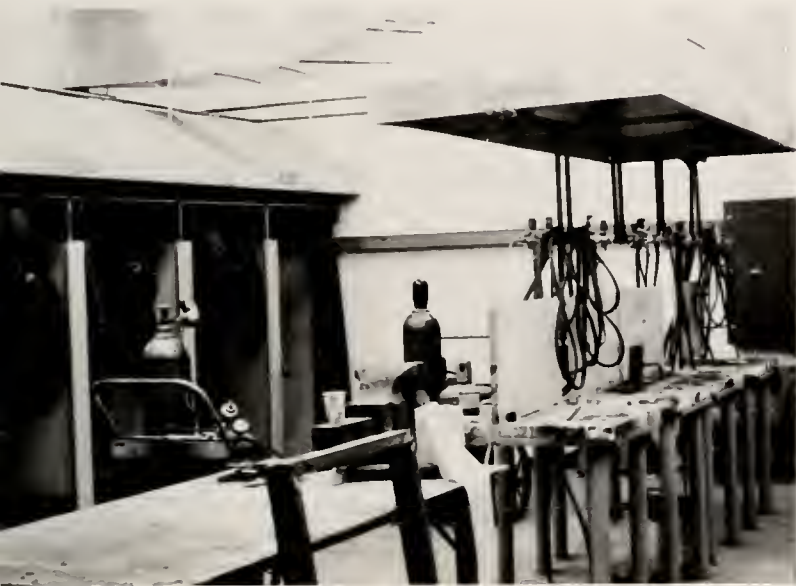

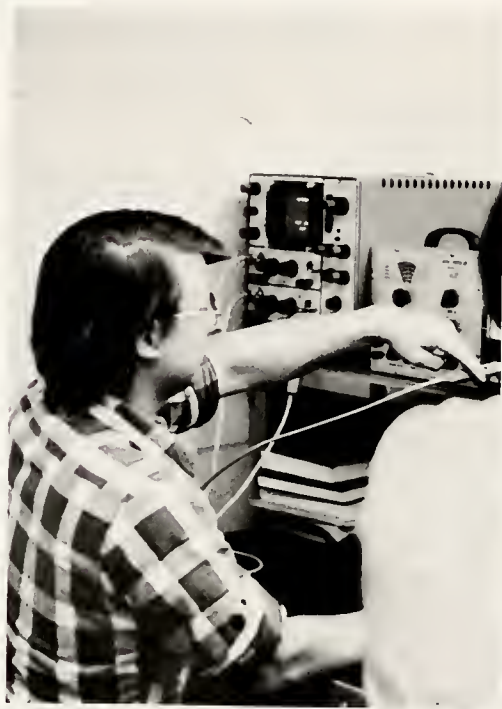



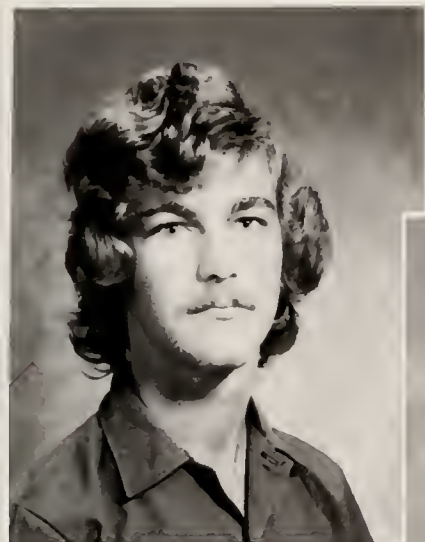

Robert Morgan

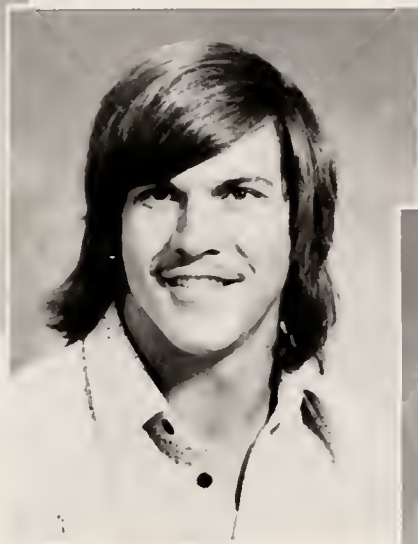

Donald Sawyer

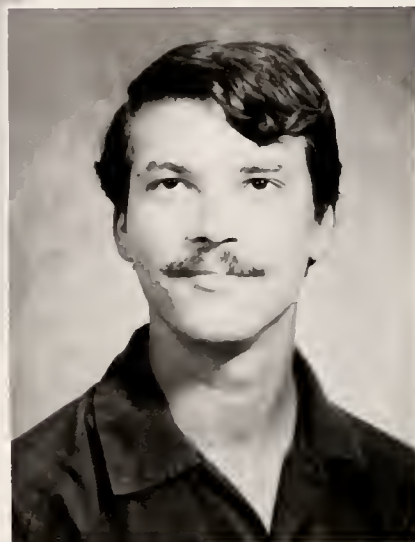

Donald Van De Walker



Gerhardt Wesner



PRACTICAL NURSING  
EDUCATION



Eileene Albury



Nina Ambrose



Virginia Barcliff



Gloria Benefiel



Marilyn Bennett

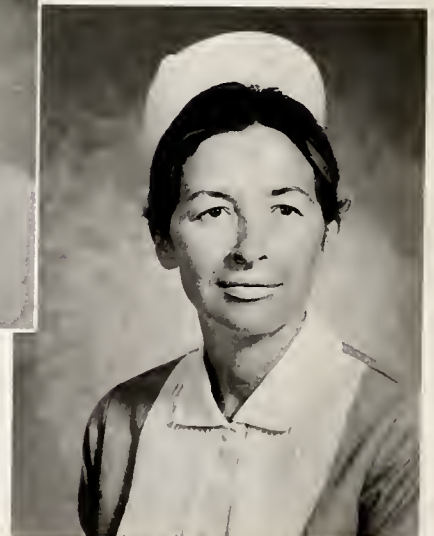

Marie Blackman





Phyllis Blanchard



Susan Bunch



Mary Cartwright



Betty Conner



Penny Copeland



Terry Cowell



Ida Craddock



Cora Evans



Ann Hall



Brenda Holt



Sandra Iunis



Phyllis Leary





Wilma Lee



Rose Lewis



Jalennie Lindsey



Jacquelyn McClinton



Stetani Porter



Cynthia Rucker



Gladys Vanscoy



Cathy Weaver



Wilma White







CLUBS AND ACTIVITIES



## STUDENT

Dessa Huskett  
Advisor



The Student Senate is the representative body of the students. It is composed of the Executive Council, representatives of all chartered clubs, the three freshman officers, and freshman senators.

These selected students plan activities such as film festivals, "happy" nights, dances, and this year a Christmas drive for the needy. A special project at the beginning of the year was a fish fry using fish caught by the Senate.

Linda Lindsey; Steve Clark; Susie Ringer; Jeff Guard; Bob Sellin; Lily Sawyer; David Meiggs, Vice-president; Jeff Hampton, President; Cindy Douglass, Secretary-Treasurer



Rodney Kight  
President of S.G.A.





## SENATE



Executive Council: Betsy Smithson, Secretary; Martha Pearce, Historian; Georgia Upton, Parliamentarian; Margie Rogerson, Treasurer; Lynn Sawyer, Vice-President; Joe Beeler, Sergeant at Arms; Rodney Kight, President



## ARGUS

The function of C.O.A.'s literary magazine, *The Argus*, is to plunge one into the depths of man's inner thinking, to wipe away all thoughts of frustration, to sweep clean the agony of self-doubt, and to spray mists of wisdom into the pits of despair . . .



. . . and if you believe that we'll tell you another one!



Newbern  
Sellin  
Pearce  
Stokley  
Covert  
Westmoreland  
Thorne



## CHEERLEADERS



Becky Sakis; Lynn Sawyer; Linda Burgess; Debbie Gaskins; Margie Rogerson, Head Cheerleader; Cathy Scarborough; B.J. Bunnell; Linda Lindsey

The cheerleaders add much enthusiasm to home basketball games and help to magnify the school spirit at "away" games. Each year, through hard work and long hours of practice, the cheerleaders learn new cheers and routines which give the team the added emotional high needed to win.



## CHORALE

President — Edward Fearing  
Vice-President — Mary Millard  
Secretary-Treasurer — Diana Chambers  
Manager — K. Claymon Sawyer  
Advisor — Ms. Anna W. Bair  
Director — Dr. Clifford Bair

The Chorale, now celebrating its 10th anniversary, was organized to prepare COA singers for the sophisticated choral program of four year colleges and universities, and, is open by auditions, to all COA students who like to sing. It combines with other divisions of COA's Albemarle Choral Society in Lyceum presentations of two major concert series yearly, usually with orchestral accompaniment and joins with the COA Satyrs in staged spring musicals. In addition, it presents programs for college assemblies, music clubs, civic clubs, churches, and COA Commencements. Its programs have been featured over the N.C. Educational TV network and local radio stations, at district Rotary conventions and State Federation of Music Clubs conventions. Its recording, "Music at COA" has been widely distributed.





President — Mike Felton  
Vice-President — Larry Benton  
Secretary — Betsy Stevenson  
Treasurer — Joyce Cooper  
SGA Representative — Jarvis Belch  
Advisor — Charles Francis

## CIRCLE K



Our  
Motto  
Is  
"WE  
BUILD"

Circle K International is the largest collegiate organization in North America with nearly 700 clubs throughout the United States and Canada. It is a service organization through which college students can find a means of responsible student action in the community and a more active involvement in the life of their campus.

Circle K's beginning goes back to 1947, when the first Circle K Club was formed at Carthage College in Illinois. The objective of Circle K International is to give college students a means by which those students interested in helping others and being of service in society can express this concern. The main areas of interest are correctional institutions, student concerns, environmental concerns, health concerns, and concern for dependent and neglected individuals.



## CIRCULO ESPANOL

President — Susan Wilson  
Vice-President — Carolyn Covert  
Secretary-Treasurer — Linda Lindsey  
S.G.A. Representative — Robert Batteiger

The Spanish Club's main objective for the year is to acquire a greater understanding of Spain, its people, and its language. Thus far this year the Spanish Club has held a Spanish Dinner on Columbus Day which they served all Spanish food. The money collected was deposited in the club's savings account toward purchasing a 96 volume set of Spanish Encyclopedias.





## COSMETOLOGY



President — Karen Liverman  
Treasurer — Kathy Jones  
Vice-President — Kay Evans  
Secretary — Mary Vaughn



The purpose of the Cosmetology Club is: to promote unity among its members, patrons, and faculty; to motivate interest in the professional field of cosmetology; to train youths and adults in acquiring a background for the profession; and to promote an understanding of the laws and civic responsibilities involved.

Membership of the club consists of all preparatory and advanced students enrolled in the cosmetology program.



## LACERCLE FRANCAIS

President — Joyce Leake  
Vice-President — Ronnie Herring  
Secretary-Treasurer — Kathy Poole



The French Club's main objective for the year is to obtain a greater understanding of France, its people, and its language. Plans are in the making for a trip to see a French play which we are all looking forward to attending. This trip was made possible by the hard work and dedication of our members by having a very successful hot dog sale.







Kathy Newbern  
Layout Editor  
James Harkins  
Editor in Chief  
Robert Alford  
Business Manager

## OLD SALT

The purpose of the Old Salt is to publish news stories informing the student body of happenings in the school and community. Students working on the paper have the opportunity to familiarize themselves with all aspects of journalism and to expand and polish any journalistic skills they have.



Flo Curlings, writer;  
Bill Askew, Tech Editor

James Harkins; Roy Johnson, printer; Bill Haskett and Robert Stephens, advisors



Debbie Burgess and Gary Zipperian — writers



## SATYRS

Gary Zipperian — President  
Jerry Barco — Vice President  
Laura Viveros — Secretary-Treasurer



During the school year the Satyrs present several plays, sponsor a drama festival, and help students to gain exposure in all dramatic activities. Through participation in all aspects of presenting plays, students "learn while doing" and enjoy polishing their skills and expanding their knowledge of the theater.







## TEC Club

Montell Cartwright — President  
Roger Ferrell — SGA Representative  
Flo Curling — Secretary  
Gerhardt Wesner, Jr. — Sar. of Arms  
Tommy Woods, Jr. — Vice-President  
Debbie Grimes — Treasurer

TEC Club  
All the way  
with COA



## PHI BETA LAMBDA

Baxter Sawyer — Parliamentarian Sergeant of Arms  
John Windley — Reporter  
John Saunders — SGA Representative  
Susan Horton — President  
Van Crawley — Secretary  
Pat Lathrop — Treasurer  
Kathy Winslow — Vice-President



The 1974-1975 year has been the year for Phi Beta Lambda, better known as the Business Club. The membership number has set a record high of 105 members, as the activities have increased greatly. Again first for the club is the winning of our Homecoming representative as queen and winning of 3rd place in the hall decorations for Homecoming.

Other activities have been bake sales, a float for the Elizabeth City and Hertford Parade, as well as a fantastic candle sale. Our future plans for 1975 are a scholarship to a business student, a plaque for the most outstanding business student, making of Easter baskets for children that are in the hospital, and finally a trip for the Business Club.







## PHI THETA KAPPA

President — Milton Tadlock  
Vice-President — Donna Sawyer  
Secretary — Gail Carter & Adrienne Hurdle  
Treasurer — Abby Hollowell  
Public Relations Secretary — Kathy Newbern  
S.G.A. Representative — Sharon Forbes

College of The Albemarle's Nu Nu Chapter of Phi Theta Kappa is a scholastic fraternity. Some of the activities sponsored by PTK include a talent show, fund raising projects, College of The Albemarle dance, a Christmas visit to an area nursing home, trip to the Tidewater Dinner Theatre, and a variety of social activities for College of The Albemarle students and PTK members.

To become a member of PTK, a student must have completed two quarters of enrollment at College of The Albemarle and have maintained a 3.2 average. Once in the club, he must not drop below a 3.0 average.



# CAGE THE PANTHERS

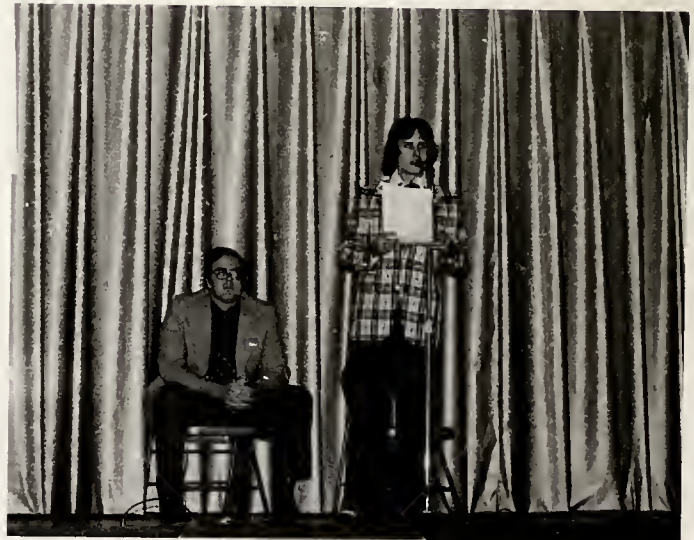







# HOMECOMING





ACTIVITIES





Carol Byrum  
Homcoming Queen



Lynn Sawyer



B.J. Funnell







Margie Rogerson

Glenda Johnson



Laura Viverous



LEGE OF THE ALBEMARLE

VISITORS





C. O. A.



← FIRE ESCAPE









Various student  
experiences













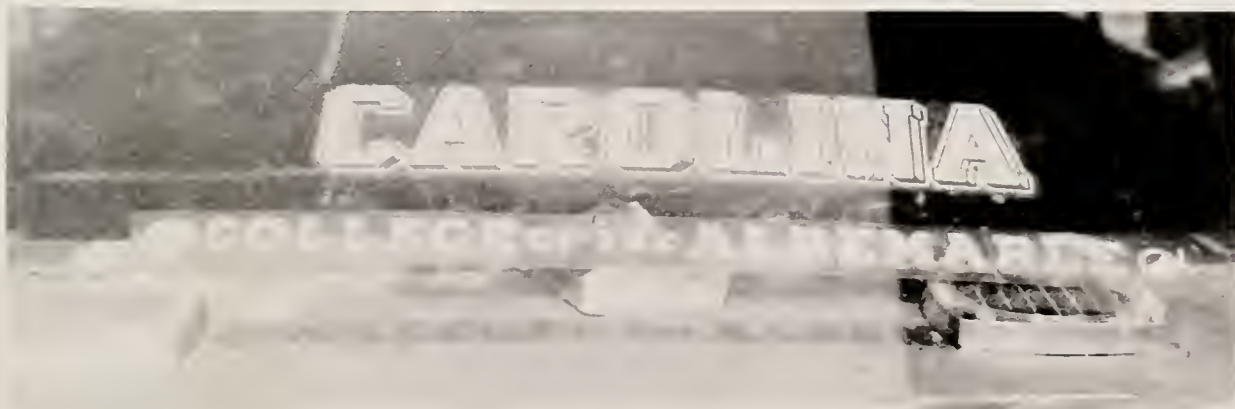
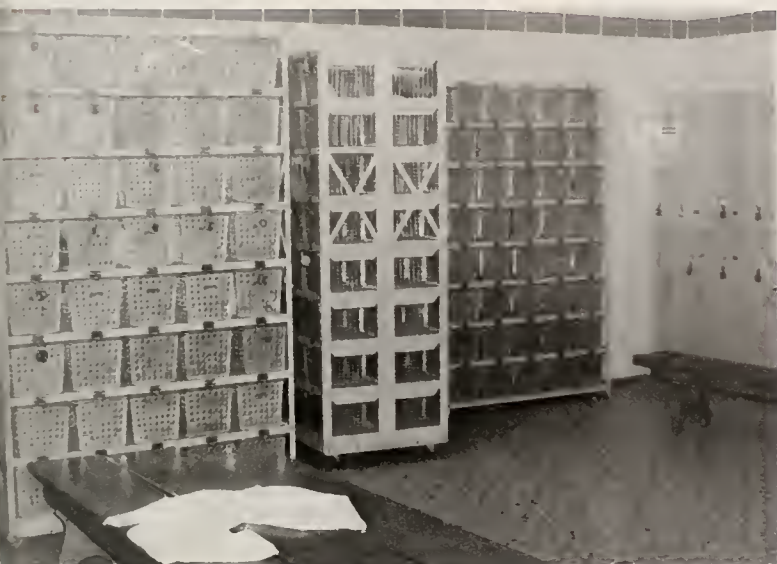







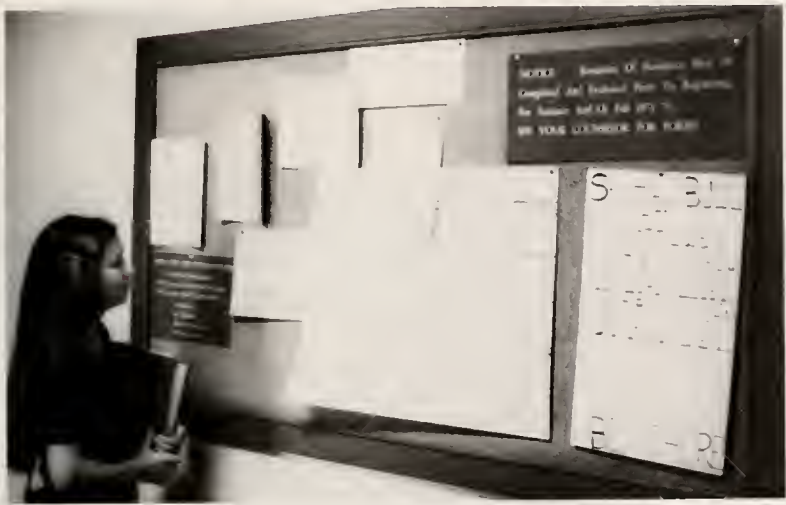





NO  
PARKING







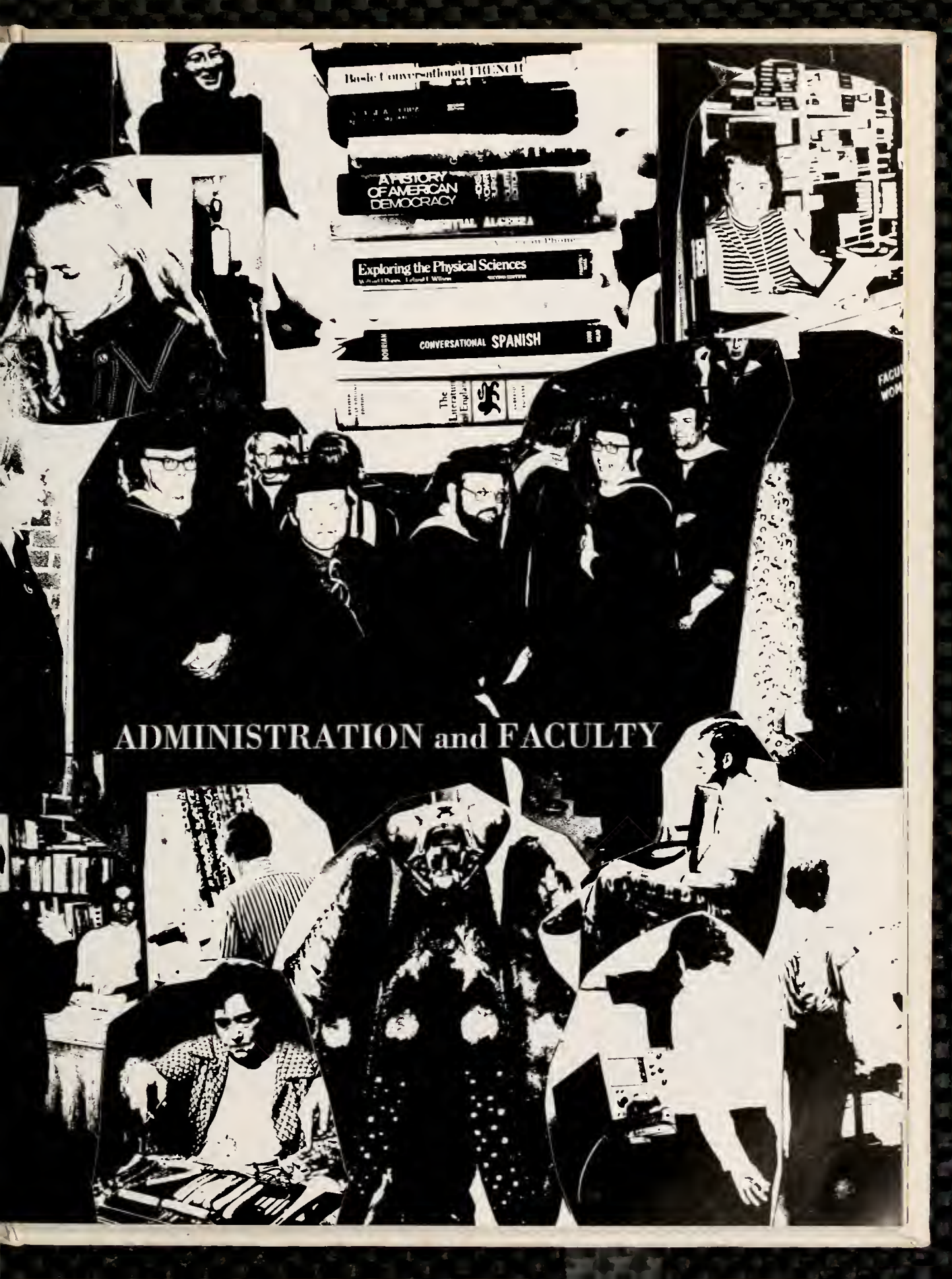

Basic Conversational Spanish II

A HISTORY OF AMERICAN DEMOCRACY

Exploring the Physical Sciences

CONVERSATIONAL SPANISH

ADMINISTRATION and FACULTY



Dr. S.B. Petteway  
President

### Board of Trustees



Standing: W.T. Jackson, Jr.; Gerald F. White; Joseph L. Lamb, Jr.; J. Mac N. Duff, Vice-Chairman of the Board; L.A. Harris, Jr.; Seated: J.C. Abbott; William F. Ainsley; Jean T. Poston; Selby Scott, Chairman of the Board; Dr. Petteway, Secretary of the Board.





Dr. Parker Chesson  
Dean of Instruction



Norman Norfleet  
Assistant Dean



Henry Burness  
Business Manager



Rose Marie Wise  
Assistant to President



**John Marshall**  
Director of Projects and Development

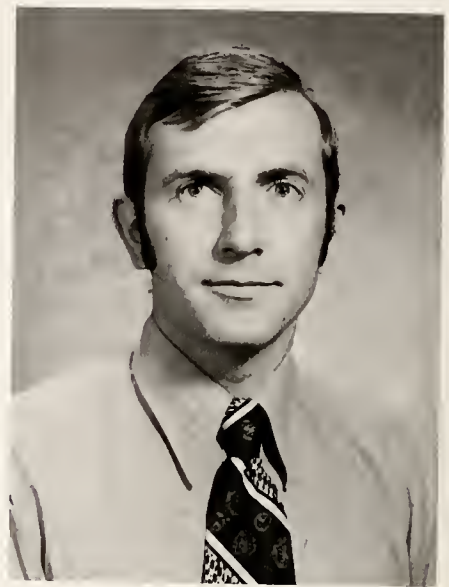

**James Mason**  
Director of Evening Programs



**William Morrisette**  
Director of Adult Education



**Douglas Sawyer**  
Assistant Director of Adult Education



SUPPORTIVE STAFF



Charles Haskett  
Publicity Officer



Dorothy Ferrell  
Bookkeeper



Roy Johnson  
Printer

STUDENT



John Simmons  
Dean of Student Services



Beth Fuller  
Registrar



Janet Banks  
Admissions Counselor

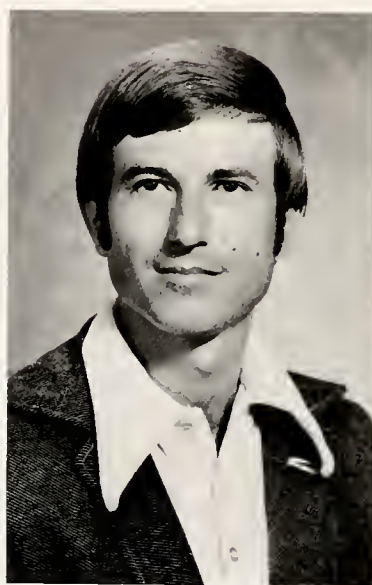

Charles Francis  
Director of Admissions & Testing;  
Counselor





# SERVICES



Dessa Haskett  
Coordinator of Student Activities;  
Counselor



Curtis Newby  
Director of Disadvantaged & Handicapped;  
Counselor



Gary Parsons  
Director of Financial Aid;  
Counselor



Ken Wilson  
Admissions Counselor



Bruce Shepard  
Director of Placement; Counselor



Clate Aydlett  
Mathematics

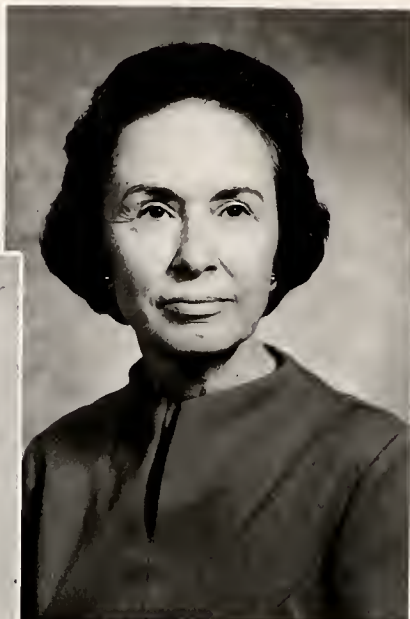

Julian Aydlett  
Mathematics



Dorothy Aydlett  
Individualized Instruction Center



Alexandra Boada  
Foreign Language

James Bridges  
English



Phyllis Byrum  
Mathematics



Jim Connolly  
Business



Dorothy J. Dunlow  
Business

David Gregory  
Biology



Wilma Harris  
Nursing



Jim Harvey  
Physical Education



Marion Harris  
Physical Education



Ben Hill  
Art



Faye Hoffman  
Cosmetology

Vazelle Jessup  
Cosmetology

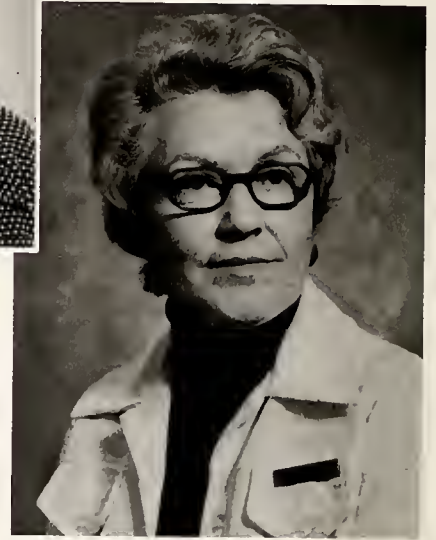

Lourice Jolly  
Nursing

Wade H. Jordan  
Science



Mitzi Kilker  
Nursing



Norman Lee  
Electronics



George McKeeten  
English



Lizzie Lilly  
Nursing



Kay Patterson  
Physical Education



Mildred Moore  
Nursing



Judy Peacock  
Business



John Pritchett  
Biology

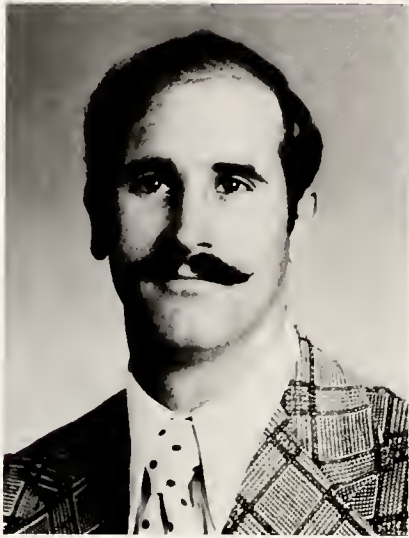

Jerome Rhee  
History



Aubrey Raper  
Sociology

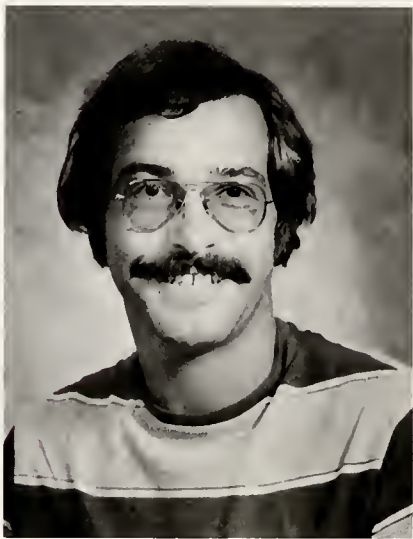

Ronald Riccardo  
History

Elizabeth Rumpf  
Nursing



Joe Salmon  
History



Patsy Sanders  
English



Daniel Sasser  
Biology

Pauline Sheperd  
Individualized Instruction Center



Ray Shorkey  
Machine Shop

Conrad Smith  
Business



Robert Stephens  
English

Robert Thorne  
English



Russ Ward  
Physical Education



Kay Weeks  
Nursing



Betsy White  
Nursing

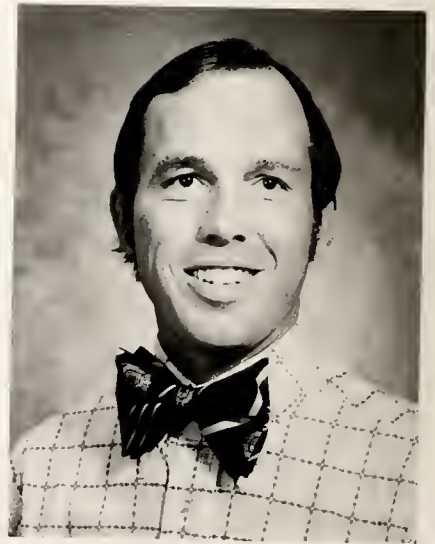

Nelson White  
Business



## LIBRARIANS

Virginia Hewitt  
Librarian



Don Lee  
Head Librarian

Kathleen Baumwart  
Librarian





## SECRETARIES



Carrie Boques



Gail Butts



Adele Campbell



Gloria Caswell



Peggy Harris



Carolyn Hopkins



Lois Jennings

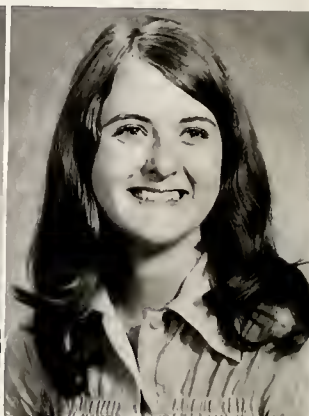

Judy Nero



Marie Riffle



Thelma Sanders



Anita Sawyer



Patricia Sweeney









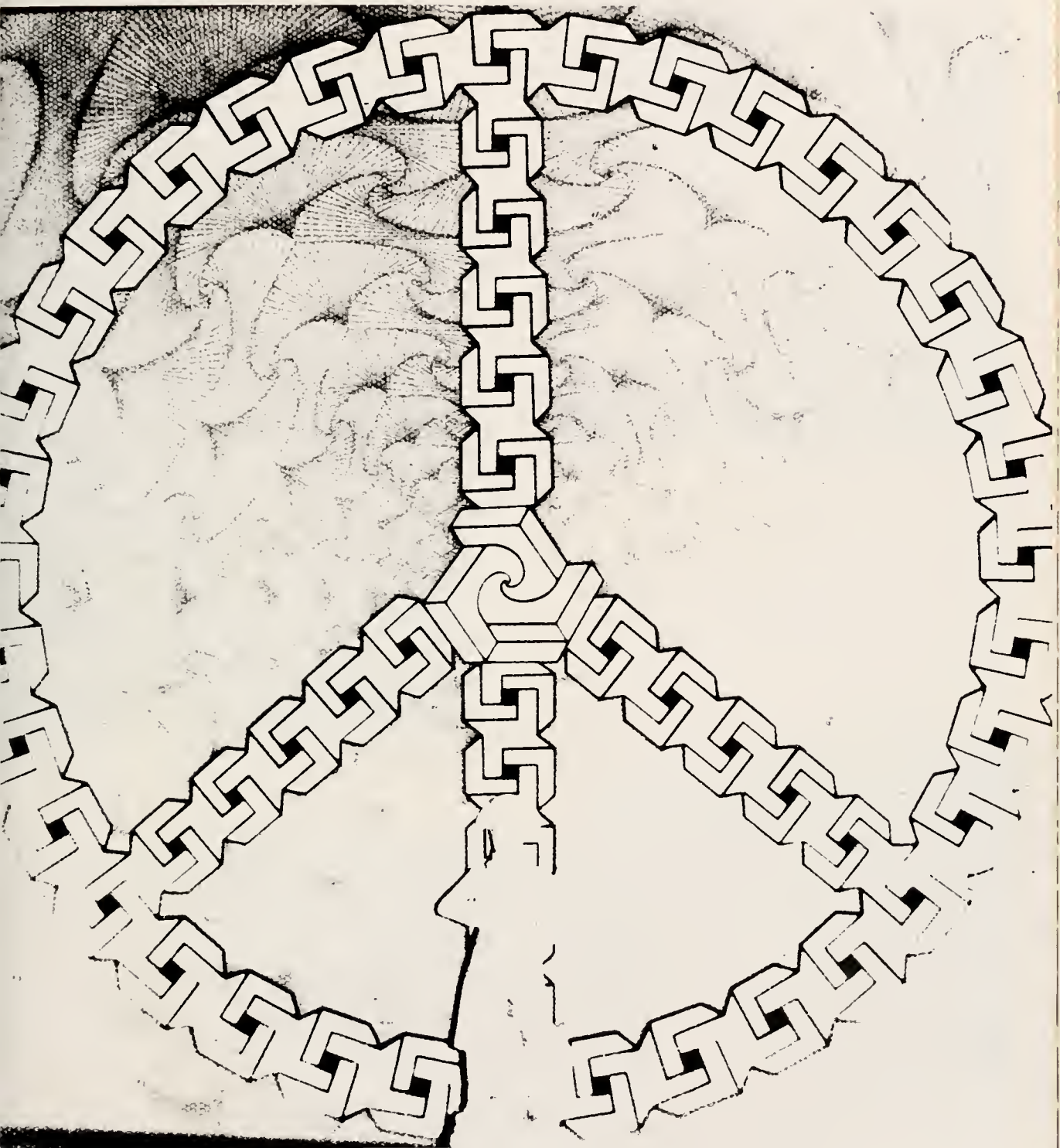



Linda Pittman, Head Knocker

I can't believe we  
finally did the whole  
thing.

Roger Broome,  
Handyman



B.J. Bunnell, Club Woman





# STAFF



Diane Lee, Finger Pusher



Karen Spencer  
Money Fincher

Lack of money is the  
root of all evil.

Laura West, Pinups





George McKecuen  
Head Seer







## FRIENDS

Mrs. Glenwood Stallings	Sylvia Gregory
Mr. Clarence L. Lane	Walden M. Hearn
Mr. Marvin J. King	D.M. Sawyer
Helen L. Howard	Mr. and Mrs. Hubert Tarkenton
Gary King	Mr. A.B. Etheridge
Dawn Boyce	Mr. and Mrs. Charles R. Franklin
Mrs. Dee Tadlock	Mr. and Mrs. Harvey H. Thomas
Chris Walters	Mr. and Mrs. Glenn Austin
Janice Y. Boyce	Robert Bittle
Stevie Dail	Mr. and Mrs. John H. Hall, Jr.
Elaine Pritchard	Mr. and Mrs. William Brumsey
Mr. James S. Midgette	Mr. and Mrs. Herbert T. Mullen, Jr.
Mr. Gary Q. Stubbins	Grafton G. Beaman
Mr. Charles E. Layden	Lucy and Fred Salters
Brenda Layden	Jim Connolly
Mr. Thomas Maston	Dave Hodges
Mr. William Byrum	El Monte Slim
Lois Faye White	Nelson White
Mr. and Mrs. Matthew J. Chappell	G. Curtis and Dorothy Newby
Mrs. Marvin Fisher	Mr. and Mrs. Dan Berry
Mrs. C.A. Wright	Mr. and Mrs. E.Y. Berry
Mr. and Mrs. B.J. Beasley	Mr. Roy S. Chappell, Jr.
Ann and Johnnie Gregory	Mr. Samuel James Chory
Ben Berry	Mr. and Mrs. L.A. Harris, Jr.



## OF COA

Mr. Joseph Eugene Chory, Jr.

Miss Rosemary Meads

Mr. George A. Overman

Mr. Raymond D. Meads

Mr. and Mrs. Hersey Gregory

Sandra and Jerry Creamer

Ann Jennings

Mr. W.H. Pitt

Mr. and Mrs. Archie T. Lane, Sr.

Mr. and Mrs. Archie T. Lane, Jr.

Mrs. "Buck" Wilson

Sherry Sawyer

Mrs. Jackie Hall

Scott O. Sawyer

William C. Jennings

Mrs. H.T. Lewis

Mr. and Mrs. W.C. Owens

Kim A. Pankowski

Mr. and Mrs. Charles A. McDougal

Mr. and Mrs. Mae M. Miller

Donald Myers

Rodney Foreman

Mrs. E. Wilson Smith

Mr. and Mrs. W.C. Morse, Jr.

Mr. and Mrs. Gerald F. White

Verna Gregory

Mrs. Wilma Bunch

Jack Sawyer

Mrs. Carita Parker

Carolyn Evans

Mr. and Mrs. Robert Suermann

Mr. and Mrs. George A. Smith

Mr. Delane Scaff

Mrs. T.H. Whitesides

Ricky and Tina Coppock

Jesse N. Owens Corp.

J. Bruce and Pauline W. Shepherd

Mr. and Mrs. John S. Morrison

Stroud Mobile Homes

Winslow Accounting & Tax Service

Shiloh Paints

Dr. L. Polk Williams, Jr.

Dr. Samuel G. Jenkins, Jr.

Dr. Thomas P. Nash, III

Dr. William F. Crutchley

Dr. and Mrs. Edward Eadie, Jr.

Dr. and Mrs. Robert L. Poston

Dr. William R. Hix

Authorized Distributor



Southgate Mall  
Elizabeth City, N.C. 27909  
Store Phone 335-0392

Perfect Love Diamond Rings

Compliments  
of  
**MEADS STYLING SALON**  
Linda Meads, Owner  
Phone 330-4184

**EAGLE'S**  
Your Complete Variety Store  
Corner Main and McMorrine St.  
Downtown

**POOR BOY'S GROCERY**  
Service Station  
And  
Fresh Vegetables  
Belcross, N.C.  
Phone 335-4012

**TED'S RADIO AND T.V.  
REPAIR SERVICE**

Specializing in Color & B&W  
25 Years Experience  
Authorized Sylvania Sales & Service  
Call For Service Any Time  
Coinjock, North Carolina  
Phone 453-8105

The logo for 'Belk Tyler' features a large, stylized, ornate letter 'B' followed by the words 'Belk Tyler' in a classic serif font.

Southgate Mall  
Northeastern N.C.'s  
Largest Department Store

**BURGESS T.V. & APPLIANCES, INC.**  
RCA Television — Radios — Stereos  
and Frigidaire Appliances  
Complete Sales and Service  
100 W. Main Street  
Phone 338-3766



"The Quality Jewelry Store Of The Albemarle"  
**DOWNTOWN  
ELIZABETH CITY**

Compliments  
of  
**MILDRED'S FLORIST SHOP**  
710 W. Ehringhaus St.  
Elizabeth City  
Phone 335-4319

Compliments  
of  
**ROY G. STALLINGS  
PILOT LIFE INS. CO.**  
Phone 335-5149  
Home Phone 335-7883

**VICK'S GROCERY**  
General Merchandise  
Meat — Produce  
Hunting & Fishing License — Notary Public  
Phone 453-2071  
Cionjock, N.C.

**IRENE'S GROCERY**  
and  
**SERVICE STATION**  
Specialty — Home Made Sausage  
Camden, N.C.  
Phone 338-1447



---

# PERQUIMANS COUNTY COMMISSIONERS



LESTER SIMPSON, CHAIRMAN

R.S. MONDS  
THOMAS NIXON

ELLIS WINSLOW  
TUCK WEBB

---



SALADS



Pizzas  
Made to Order



## Georgie's Pizza and Subs

911 W. Ehringhaus St.  
Dining Room and Carry Out  
"The Place To Eat"

Enjoy dining room or carry out.  
Quick service always. We have a complete  
kiddie menu, so bring the kiddies and make  
it a family affair. Ph. 338-1900





Save 50% or more  
on  
Used Foreign Car Parts  
Body Parts — Glass — Wheels — Motors —  
Transmissions  
Rear Ends — Generators — Starters  
Steering Gears — Radiators — New Ignition  
Acetylene and Oxygen Supplies

## Foreign Parts-Cars, Ltd.

Route 3, Box 723-B Phone 338-8326  
Elizabeth City, N.C. 27909

it's  
the real  
thing



70-36

517 Ehringhaus Street

THE STYLE CENTER  
Junior & Mrs. Fashions  
200 South Poindexter Street  
Downtown Elizabeth City

James P. Cayton — Agent  
NATIONWIDE INSURANCE  
Auto — Fire — Life — Health — Sales  
Phone: 335-2316  
South Poindexter Street

Compliments of

## W.E. Ingram, Distributer

Gulf Oil Products

Compliments  
of

THE MENS SHOP

115 North Poindexter St  
Downtown

PHLOT LIFE INSURANCE COMPANY  
The company that has plans tailored to fit your needs,  
budget and your objectives Phone: 335-5149 Office, 335-  
7234 Home  
Compliments of Robert W. Tadlock

---

# Spedic Vending Service

Edenton, N.C.



---

## MIDGETT'S SEAFOOD

Lobster, Steamed Crabs & Shrimp  
Nags Head — Beach Road Mile Post 13

---

SHAWBORO ELECTRIC COMPANY  
GE Electrical Appliances — TV — Radio  
Sales and Service  
Office Phone 335-7926 Res. Phone 335-4038

---

## MANN'S AUTO SALES & SERVICE, INC.

Save 50% or More  
On Used Auto Parts  
West Broad Street  
Elizabeth City, N.C.

It's Always Fair  
Weather at the

## MARINER MOTEL

Kill Devil Hills, N.C.

---

OVERMAN & STEVENSON  
PHARMACISTS  
Phone 335-5401  
Elizabeth City, N.C.

---

Compliments of  
ANDERSON'S STORE

Kitty Hawk, N.C.

---



COASTAL OFFICE EQUIPMENT  
AND  
ROBBIE'S TYPEWRITER SHOP

Corner of Road and Colonial Ave.  
Elizabeth City

Compliments of  
THE BEN FRANKLIN STORE

Manteo, N.C.

PEBBLE BEACH  
MOTEL

*Cottages and Apartments*

P. O. Box 765  
Nags Head, North Carolina

POOL

OCEAN FRONT

Phone 919-441-2721

HERTFORD MOTOR COMPANY, INC.

G.E. Appliances — Case Machinery  
Massey Ferguson Machinery  
Sales and Service

Phone  
426-5688

Hertford — Edenton  
Highway



JORDAN COMPANY

*Eastern Carolina's Largest  
Distributor of  
Air Conditioning  
Plumbing—Heating  
Electrical Apparatus*

*Elizabeth City*



among the many  
discoveries to be  
made on the  
Outer Banks is

the

island gallery

and the

christmas shop

roanoke island, manteo, n.c.



*ELIZABETH CITY CLINICAL  
LABORATORY*

*106-C East Main Street  
Elizabeth City, N. C.*

WILLIFORD-BARRIAM FUNERAL HOME, INC.

Owned & Operated By  
Marvin S. Barham  
110 W. Albemarle St.  
Edenton, N.C. 27932  
Phone:  
482-2518/482-2410

THE FOOTBALL PALACE

1 Family Fun Center  
Nags Head, N.C.

THE VILLAGE TAVERN

When Friends Gather  
Manteo, N.C.

Don  
Juan

is a lover . . .  
of Fine Things for Boys

Manufacturer of Boys Shirts  
and Related Apparel  
Hertford  
North Carolina

Compliments  
of  
WINK'S SUPERMARKET  
Kitty Hawk

CARPET AND APPLIANCE PLAZA, INC.

Edenton, N.C.

Compliments of SPENCER'S  
SEAFOOD SAFARI  
Nags Head Causeway, N.C.  
Phone 441-5633

---

## Wilbur & Orville Wright Lodge

Air Conditioning, Cable TV, Pool  
'A Fine Place for the Family Anytime of the Year'  
Kill Devil Hills, N.C.  
Phone 441-8611

---

*Compliments  
of*

### **PARKER-EVANS HARDWARE CO.**

303 S. Broad St.  
Edenton, North Carolina 27932

---

### **J.C. BLANCHARD & COMPANY, INC.**

104 East Grubb Street  
Hertford, N.C.  
John Deere Lawn, Garden and  
Farm Equipment  
Leadership in product and service  
John G. Beers     D. Talmage Rose, Jr.

---

### SWINDELL FUNERAL HOME

509 Dobb Street  
Hertford, N.C.

Phone 426-7311

---

### *COLONIAL DRUGS*

1142 N. Road St.  
Elizabeth City, N. C.  
Phone 338-3924

---

### LOUISE'S BEAUTY BOUTIQUE

214 Woodland Circle  
Hertford, N.C.  
426-7925

---

Compliments  
of

### CADER HARRIS & SON

"Fashion Clothiers"  
E. Church at S. Poindexter St.



**PEOPLE'S  
BANK and TRUST CO.**  
*"The People Pleasing Place"*  
ELIZABETH CITY, N.C.  
MEMBER OF FDIC

*The Sea Ranch*

On Nags Head Beach  
Kill Devil Hills, N.C.

LAWRENCE A. ABUIAN INS. AGENCY  
Life, Hospital, Dis-ability  
Maximum Protection  
Minimum Cost

**Virginia Carolina Tire Co.  
Inc.**

Complete Car Service  
V.C. Tire Co. Firestone Dealer  
M.C. Sawyer, Manager  
Phone 338-8181



335-4311

**GARDNER CONSTRUCTION CO., Inc.**  
GENERAL CONTRACTORS  
**GARDNER HOMES INC.**  
Post Office Drawer 1070  
ELIZABETH CITY, NORTH CAROLINA 27909

W. D. GARDNER President

Shoes, Moccasins, Gifts, Sportswear  
Tel. 441-5143

**GRAY'S  
"Family"  
DEPARTMENT STORE**

*"Everything for the Beach"*  
Nags Head, N.C.  
Between Mile Post 10 and 11  
(The House of Catalina)  
Rafts, Umbrellas, Toys, Souvenirs

**N.A.A.C.P.**

Please Join Here  
Membership Chairman  
William Mathews  
Office 335-9783  
Residential 335-1968



## Robertson's Refrigeration

Sales & Service  
 Kelvinator — Maytag — Whirlpool — Fedders  
 Scotsman Ice Machines  
 Home Appliances  
 420 Hughes Blvd.  
 Elizabeth City, N.C. 27909

## Griggs Lumber & Produce Co., Inc.

LUMBER, BUILDING MATERIALS, TEXACO PRODUCTS  
 HARDWARE, AUTO REPAIRING, FERTILIZERS,  
 FEED, SEED, ACCESSORIES

TELEPHONES: MAIN OFFICE 491-2436; WAREHOUSE 491-2486  
 KILL DEVIL HILLS, 441-5255

POINT HARBOR, N. C. 27964

**EXON**

*GAS - OIL - LUBRICATION*  
*24 HR. WRECKER SERVICE*

**GRANDY  
 SERVICENTER**

CALVIN OUTLAW  
 PHONE 453-2446  
 GRANDY, N. C. 27939  
 NIGHT 453-2645

## CAROON'S REFRIGERATION & AIR CONDITIONING

Authorized Sales and Service  
 York Air Conditioning  
 Poplar Branch, N.C.  
 Phone 453-8436

Thank you - We appreciate your business  
 Phone 335-1175  
**TOM SAWYER & SON'S, INC.**



Wayne Feeds  
 Custom Grinding and Mixing



Feeds, Seeds, Grain, Fertilizers and Farm Produce  
 Belcross, N.C. 27921

## GATE WAY RESTAURANT

"Satisfaction is Our Goal"

Coinjock, N.C.

Phone 453-8487



Convenient Location, Fast Unloading,  
 Servicing Farmers  
 & Dealers

"Call For Daily Prices"

**CONTINENTAL GRAIN COMPANY**

N. Poindexter 335-5418



## B & W DEVELOPMENT CO., Inc.

of

GRANDY, N. C. 27939

W. E. (Jr.) Baum  
 Vice-President

Phone (919) 453-2131





## The Bank of Currituck

Moyock, N.C. Grandy, N.C.  
A Full Service Bank  
Low Bank Rates, Auto Loans, Checking  
Accounts, Savings Accounts, Safe  
Deposit Boxes, Farm Loans  
Member Federal Deposit Insurance Corporation

### CALE'S SANDWICH SHOP

1035 Hunter Street  
Elizabeth City, N.C.  
Phone 335-1298

### BUNCH'S SELF SERVICE

Popular Branch, N.C.

### TRIM'S UPHOLSTERY

"There Is No Substitute For Quality"  
Belcross, N.C.  
Phone 338-3242

## College of The Albemarle

REGISTRAR'S COPY

### REQUEST FOR ADMINISTRATIVE DISENROLLMENT

*To Be Completed By Instructor*

I request that \_\_\_\_\_ be administratively dropped  
(Student's Name)  
from my \_\_\_\_\_ class. He has had five (5)  
(Course Number)  
unexcused absences on \_\_\_\_\_; or  
(Dates)  
(State Reason) \_\_\_\_\_

Grade Recommendation (W or F) if after last date to withdraw without penalty: \_\_\_\_\_

\_\_\_\_\_  
Instructor's Signature

\_\_\_\_\_  
Date

*To Be Completed By Office of Student Services*

The above named student has been administratively disenrolled from your \_\_\_\_\_ class  
(Course Number)  
Count him in membership through \_\_\_\_\_ Hours before change \_\_\_\_\_ Hrs. after change \_\_\_\_\_  
(Date)

\_\_\_\_\_  
Office of Student Services

\_\_\_\_\_  
Date

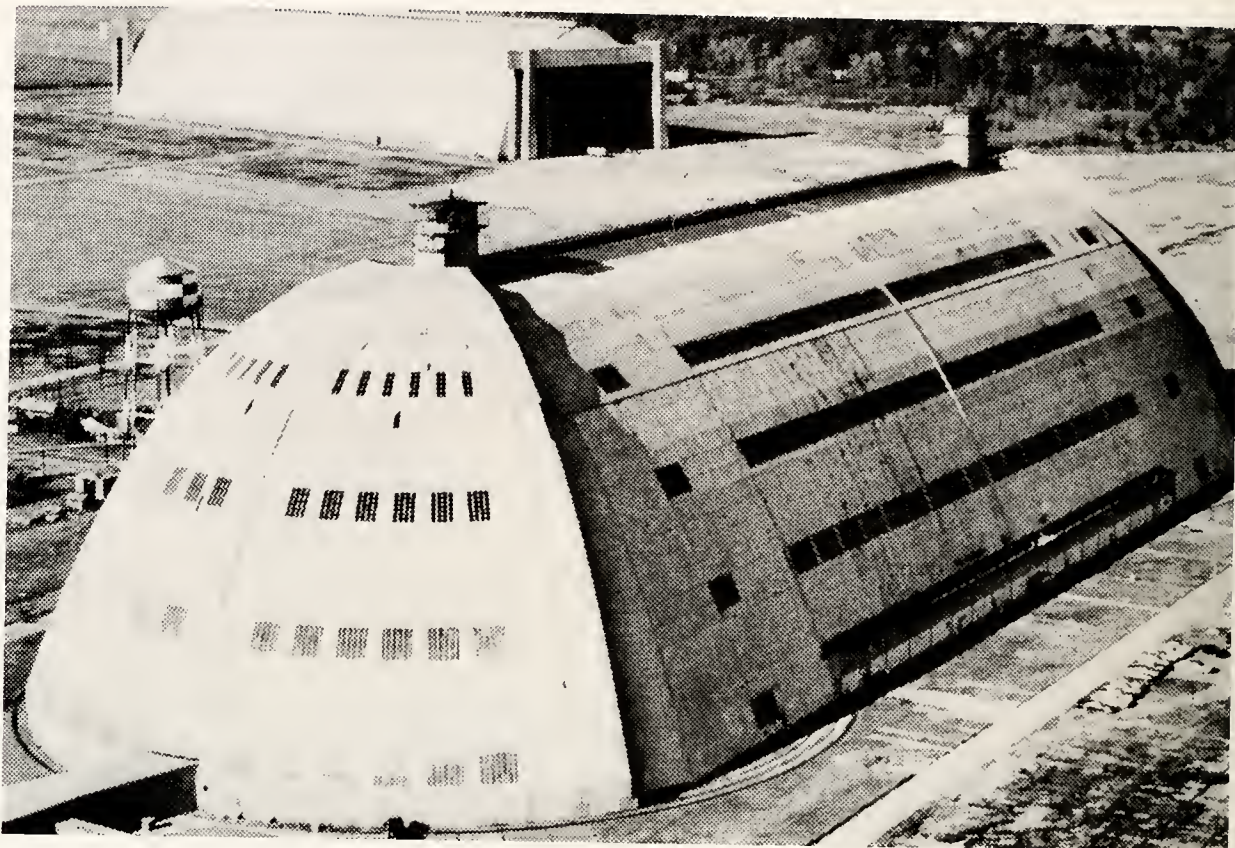

Compliments of

**IXL**

A Division of

Westinghouse Corporation



---

## City Motor Parts, Inc.

Machine Shop Service  
Parts & Accessories  
For All Makes of Cars  
Monroe Shocks, Champion Plugs,  
Maremont Mufflers  
Exide Batteries

211 South Hughes Blvd. Phone 335-5475

---

### STANDARD TILE COMPANY

CERAMIC - LINOLEUM - VINYL - CARPET

Rt. 3, Box 31-B - Elizabeth City, N. C.

*"Our Reasonable Prices Will Floor You"*

Phone 335-7188

EUGENE MEADS  
Home 338-6354

---

### HOLLOWELL'S REXALL DRUG STORE

*Prescriptions, Sundries, Fountain  
Prompt Service  
Edenton, N. C.*

---

Compliments of  
D. WALTER HARRIS  
"Known for Good Clothes"  
Elizabeth City, N. C.



### Service Oil Company of Currituck, Inc.

— Serving All Currituck County —

Exxon Petroleum Products

HEATING OIL and GASOLINE

---

DAVIS HARDWARE  
Your "Drive-In" Hardware  
and  
Repair Station  
120 South Hughes Blvd. Phone 338-6750  
Elizabeth City, N. C.

---

## CHESSON'S

DEPARTMENT STORE

514 East Main Street

DOWNTOWN

Elizabeth City, N. C. 27909



ELIZABETH CITY'S ONLY RIVER SHORE RESTAURANT

### Marina Restaurant

---

Specializing in Seafoods and Sizzling Steaks

Phone 335-7307

Route 158 - Camden Causeway

Owned and Managed by  
MOODY and MARGIE BASNIGHT

ELIZABETH CITY,  
NORTH CAROLINA

## MANNING REALTY CO.

COMMERCIAL  
RESIDENTIAL



FARMS  
APPRAISALS

KRAMER BLDG.  
P.O. 547

ELIZABETH CITY, N.C.

JAMES T. MANNING, JR.  
License No. 27884

OFFICE 338-3750  
HOME 335-7230

# TURNERS

## HONDA

SALES INC.

**335-5489**

1111 W EHRINGHAUS

ELIZABETH CITY NC



## Jolly Roger Restaurant

4th St. & Beach Rd.  
Kill Devil Hills

## Buck's Seafood

Manteo

Large selection of  
all kinds of seafood  
and grocery items  
ice and cold storage  
available



LA PETITE

Phone 335-7732

Beauty Salon  
803 Ehringhaus St.  
Elizabeth City, N.C. 27909  
Ruth Baker  
Owner & Operator

COMSTOCK'S  
Where friends meet  
115 S. Water St. Elizabeth City

THE  
WHARF  
RESTAURANT

12 Mile Post  
Nags Head

Compliments  
of  
HERTFORD HARDWARE  
AND  
SUPPLY



---

Breakfast — Dinner

## Port o'Call Restaurant

Port O' Call Specialty  
Crab Cabanne  
Crabmeat en Casserole



AAA  
Approved

Phone 441-4151  
Kill Devil Hills — North Carolina

---

EXPERT  
Piano Tuning & Repair  
Tom Dale  
335-0786, 338-8909

---

THOMAS N. DALE  
Tax & Accounting Services  
807 B W. Ehringhaus St. 335-8909

---



### EVAN'S CRAB HOUSE

A Family Dining Must  
Seafood — Steaks — Chicken  
Complete Carry-out Service Also  
Kill Devil Hills, N.C. 27948  
Phone 919-441-5994 Cashar W. Evans

---

---

## INDEPENDENT INSURANCE AGENTS OF ELIZABETH CITY, N.C.

*N. W. Daily Insurance Agency  
Fenner Hopkins Insurance Agency  
G. R. Little Agency, Inc.  
Southern Loan & Insurance Co.  
Jerry S. Wright Agency*

---

Compliments of  
FERNANDO'S ALEHOUSE  
Downtown Manteo  
Manteo.

---

Compliments of  
ROOS JEWELERS

---

---

## W.W. Owens and Sons Transfer & Storage

Ward Street Phone 338-8121  
Elizabeth City, North Carolina 27909

---

---

## David Newbern's Garage

AUTO - TRACTOR - DIESEL SERVICE  
24 Hour Wrecker Service

Phone 491-2356  
Res. 491-2201

U. S. 158  
POWELLS POINT, N. C.

---

## M.C. "BUDDY" PRICE

Groceries — Beer — Wine  
Weeksville Road  
Phone: 335-2010

---

## HILL'S CONFECTIONERY

108 Main Street  
Elizabeth City, N. C. 27909

---

Compliments of

GRIFFIN'S MUSICENTER

Edenton, N.C..

---

You're gonna find a mean ole world out there, but come  
keep warm with us.

## HASKET MOBILE HOMES, INC.

902 W. Ehringhaus Street  
Elizabeth City, N.C. 27909

---

## QUALITY SEAFOOD CO.

311 Ehringhaus St.  
Phone 335-7648  
Fresh Seafood Daily  
Wholesale and Retail

---



## SCHOOL OF BEAUTY CULTURE

*WORK DONE  
Exclusively by  
STUDENTS*





---

We recognize and appreciate the diligent and earnest work that the founders of the College of the Albemarle put forth and those who continue that kind of effort to build a valuable asset to our community.

## Albemarle Marine Contractors

C.W. Burnette  
J.O. Evans

---

### RUSSELL & HOLMES

Nationally Advertised Shoes  
"You must be satisfied before we are"  
Elizabeth City

---

### SOUTHERN INSURANCE AGENCY, INC.

Complete Insurance Service  
Auto — Home — Business  
Life — Hospital  
108 East Main Street  
Elizabeth City, N.C. 27909  
P.O. Box 249  
Phone: 335-0811

PHONE 426-5630

### *Phillips Furniture Co.*

FACTORY OUTLET  
NEW & REJECT FURNITURE

U S 17 BYPASS  
HERTFORD, N. C.



### SPORTSMAN'S MARINA

Your Authorized  
Evinrude Dealer

Onwood "Red" Griffin  
Owner

Camden Causeway  
Elizabeth City, N.C.

Phone 335-5108

---

### ELLIOTT SHOE COMPANY

Edenton, N.C.

---

### REEL TIRE COMPANY INC.

700 East Main Street  
Elizabeth City, N.C.

---



**GOODYEAR**  
Polyglas, Custom Wide Tread—T.M.'s The Goodyear Tire & Rubber Company, Akron, Ohio

*Perry Tire Store*

501 Elizabeth St.

Elizabeth City, N.C.



Phone 335-0869 P.O. Box 1461

**Eternal Spring  
Health Spa**

Southgate Mall  
Elizabeth City, N.C. 27909

**BRAY'S MOBIL STATION  
AND  
GENERAL AUTO REPAIR**  
Camden, N.C.  
Phone 335-7929

**BOYCE ELECTRIC**  
Licensed Electrical Contractor Phone: 426-7737  
Mobil Homes, Residential Route 4, Box 20  
Eugene Boyce Hertford, N.C. 27944  
Owner

**EXXON**

**Happy Motoring!**

**BRIGHT'S EXXON SERVICENTER**

Wheel Balancing, Muffler Service  
Engine Tune-Up With the Aid of an Engine Analyzer  
U-Haul Trucks and Trailers  
Official N. C. Inspection Station

Phone 335-0886

118 S. Hughes Blvd.  
Elizabeth City, N. C.

DIAMONDS — WATCHES — SILVERWARE

**BARR BROS**  
Friendly Jewelers

607 E. Main Street

Robert Anderson  
Manager

Phone 335-7294  
E. City, N. C.





# FIRST UNION NATIONAL BANK

of North Carolina

Member Federal Reserve System Member Federal Deposit Insurance Corporation

located at

Main Office

104 West Ehringhaus Street - 405 East Main Street  
Kill Devil Hill, N.C. U.S. Coast Guard Base

---

## Midgett's Bar-B-Q

Sandwich Shop  
Mile Post 6  
Kill Devil Hills, N.C.  
Phone 441-5636  
Open Year Round

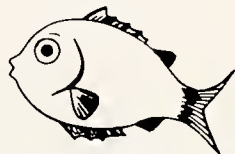

### ANDY'S SPORT AND HOBBY SHOP

Open Year 'Round  
Rods and Reels Fishing Tackle  
Crafts and Hobbies — Art Supplies  
Manager Andy Burge  
Located in Sherli-Shoppes  
Kill Devil Hills, N.C. 27948 Mile Post 6

---

Jeans — Shirts — Dress Pants — Sweat Shirts  
Tennis Weat

## C.H.S. Factory Outlet

424 North Hughes Boulevard  
338-1758  
Irregulars and First Quality Men's and Boys Apparel

---

## The Perquimans weekly

Perquimans County's  
Own Newspaper  
Ray Ward  
General Manager  
426-5728



### NUNEMAKER FISH COMPANY

Retail Market  
Nags Head

---

### Zenith JACKSON RADIO AND TV SERVICE

Service on TV's and Radios  
Phone 482-4466 105 W. Eden St.  
Edenton, N.C. 27932

---

Compliments  
of  
ALBEMARLE PETROLEUM ASSOCIATION

---



919) 335-3995

P.O. BOX 324

# SANDERS COMPANY, INC.

—Wholesale—

INDUSTRIAL EQUIPMENT & SUPPLIES—  
PLUMBING SUPPLIES

—Manufacturers—

JOB OR PRODUCTION MACHINISTS &  
FOUNDERS

410 NORTH POINDEXTER STREET  
ELIZABETH CITY, N. C. 27909

## THE RED BARN

CANDLES  
SOAP  
Glassware

antiques  
woodcraft

breakfast  
flowers  
baskets



OPEN  
WEEKENDS  
THE  
MEMORIAL DAY

Christmas  
Corner

Located in Kill Devil Hills, N. C.

Rt. 158 B, Pass 10 mi. post

# Albemarle

SAVINGS AND LOAN ASSOCIATION



306 E Colonial Avenue  
ELIZABETH CITY, N. C. 27909

Compliments

of

Mr. & Mrs. Fred Williams

VICKI VILLA and SQUIRES INN

BOB ROLLASON, JR.  
Broker

PAUL BREAUX  
Broker

## ROLLASON & WOOD REALTY, INC.

Office At 10 Mile Post  
P. O. Box 326

Kill Devil Hills, N. C. 27948

SALES

RENTALS

919-441-5551

441-2211

ALBEMARLE MOTOR CO.

Sales



Service

EDENTON, NORTH CAROLINA  
27932



The

# Galleon

# Esplanade

NAGS HEAD, NORTH CAROLINA  
27959

---

## WOODARD'S PHARMACY

101 North Church St.  
Hertford, N.C.  
Prescription  
Specialist  
Charles Woodard  
Phone 426-5527

---

## GREGORY'S 5¢ , 10¢ , 25¢ , STORE

Hertford, N.C.  
Toy Center of the Albemarle  
Home Owned — Home Operated

---

## JOHNSON'S DRIVE INN

Specializes in the  
Finest Food  
Phone 335-7369  
1024 South Road St.

---

JACK HELMS SHELL SERVICE  
and GROCERY  
Jarvisberg, N.C.

---

---

LAMB'S  
MARINA & SUNOCO SERVICE  
Low Prices — Courteous Service  
Camden

---

W. M. MORGAN FURNITURE CO.,  
INC.  
*Everything For The Home*  
Established 1914  
Hertford, N.C.

---

## ROBINSON & HUNTER FUNERAL HOME

Funeral Directors  
709 Park Street  
Elizabeth City, N.C.

---

## ONE STOP SERVICE STATION

Hertford, N.C.  
Bill and Jessie  
Cox  
"The Spirit of '76"  
Doing Business  
On The Corner  
426-7986

---





**WACHOVIA**  
**BANK & TRUST, N.A.**

**400 East Main Street**  
**335-0511**

**Elizabeth City, N.C.**

**South Gate Mall**  
**335-0511**

---

## Arnold Insurance Adjusters

Multiple Line Adjusting  
Kramer Building  
P.O. Box 127  
Elizabeth City, N.C. 27909  
Day Phone 335-1100 & 335-1200  
Night Phone 335-1150



Serving the Albemarle  
Since 1939

**Radio Station WCNC**  
124 on the dial

Joe Lamb, Jr.  
Manager

ROYAL  
VICTOR  
REX ROTARY

Adding Machines,  
Calculators, Cash  
Registers, Copiers,  
Duplicators, Mimeo  
Printers, Typewriters,  
Sales & Service.

HAROLD E. WITSELL  
PRESIDENT

**ECONOMY TYPEWRITER  
COMPANY, INC.**

Phone 335-5690  
432 So. Hughes Blve.  
Elizabeth City, N.C.

RUCKER & SHEELY CO.  
Elizabeth City's Best Store  
Downtown

Five Generations of Painters Since 1850  
SPRED SATIN

Gliddan

**MARTIN'S DECORATING SHOP**

Commercial — Industrial — Residential  
Phones: 335-5467 335-5468  
B.F. Martin, Jr.  
907 Morgan St.  
Elizabeth City, N.C.

Compliments  
of  
**THE APOTHECARY SHOP**  
Prescriptions  
Elizabeth City, N.C.



---

## Elizabeth City Automobile Dealers Association

Davenport Motors, Inc.  
Krueger Chevrolet, Inc.

Ivey  
Northeastern Motors, Inc.  
Towe Chrysler-Plymouth Inc.

---

## WHEELER'S ELECTRIC REPAIR

# Hotpoint

### SALES & SERVICE

- RANGES
- REFRIGERATORS
- FREEZERS
- WASHERS
- DRYERS
- DISHWASHERS
- DISPOSALS®
- AIR CONDITIONERS



SERVICENTER  
for  
PARTS & REPAIRS

WE REPAIR  
ALL BRANDS  
OF MAJOR  
APPLIANCES  
ONLY!

Visit Our Showroom

Call...  
**338-3801**

117 S. WATER - ELIZABETH CITY, N.C.

---

PERRY PAINT & GLASS CO.  
306 E. Ehringhaus St.  
Elizabeth City

---

## Carolina Feed & Seed Company

Virginia Dare Feeds  
P.O. Box 1116 — 401 Selden Street  
Elizabeth City, North Carolina 27909

---

TODDS  
PHARMACY, INC.  
212-214 S. Poindexter St.  
Phone 335-2901 Elizabeth City, N.C.

---

*HURDLE  
HARDWARE*  
112 N. Water St.

Phone 335-6100

---

Compliments  
of  
R.C. ABBOTT, INC.  
400 Water St.  
Elizabeth City

---

AL OWENS  
Representative  
NATIONWIDE INSURANCE  
Phone 335-0378 Res. 338-8527  
Elizabeth City

---

ROSEY'S MOTEL & RESTAURANT  
Roosevelt White, Owner  
Phone 48203629  
Edenton, N.C.

---

MOORE'S TAXI

---

QUALITY CLEANERS

---

Our goal, this year for the Beacon, was to reflect upon the students and their activities occurring during 1974 and '75 school year; we hope that we have surveyed this year as everyone remembers it. It was only through everyone's participation that we were able to grasp a few highlights of this past year.

I want to thank everyone on the Beacon Staff: Roger Broome, Laura West, Diane Lee, B.J. Bunnell and finally Karen Spencer who has been our business manager and typist. Also, I want to thank Mr. Smith's business class for selling the ads this year, along with Bryan O'Leary and Steve Clark who have devoted some of their time to the activities of the year book. And finally, two people who deserve plenty of thanks: Bill Hackett who has helped us with many of the photographs and George McKeeven who has stimulated our interest and has been one of our best friends this year.

Linda M. Pittman  
Editor











