

C



A

1979



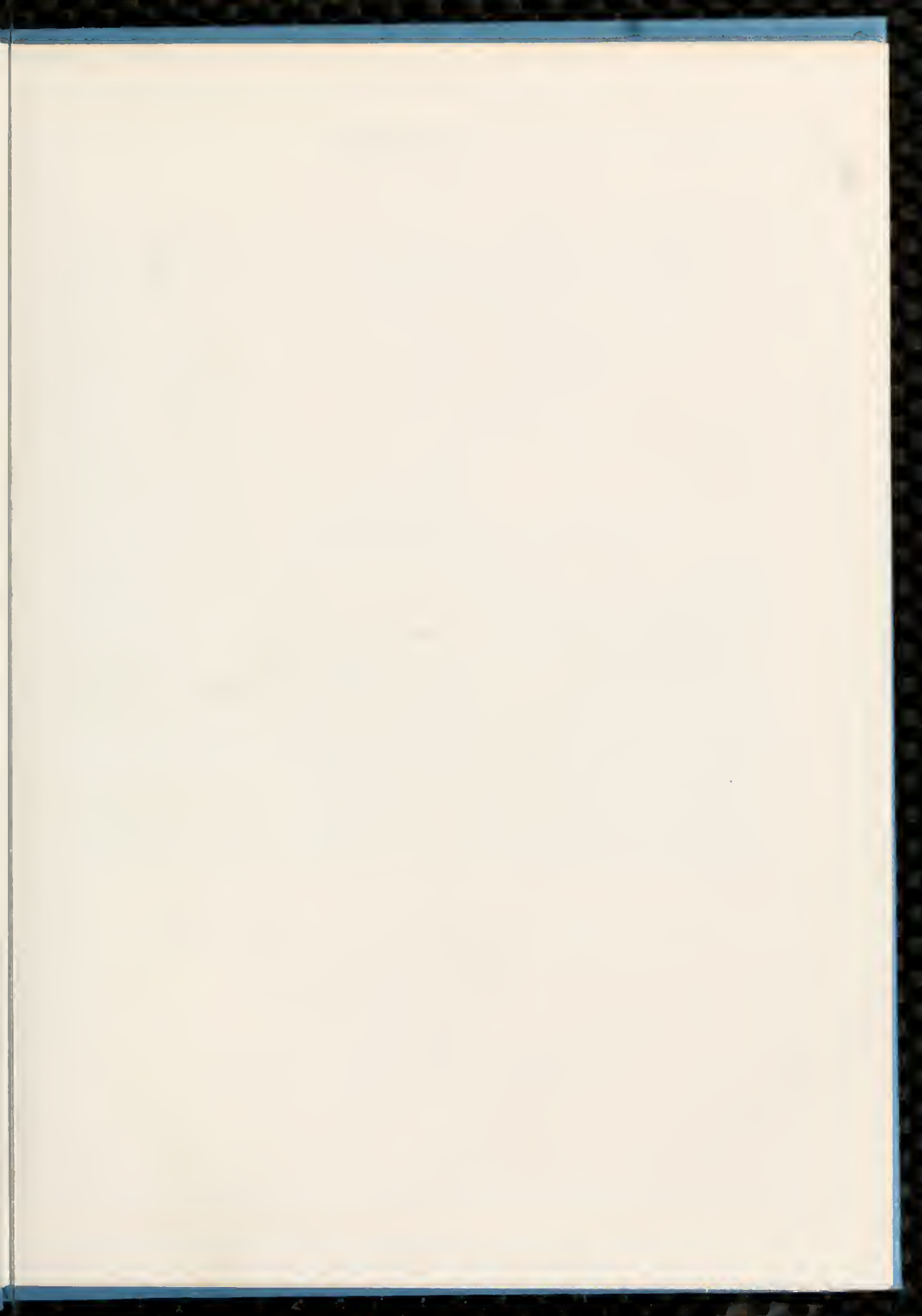



Beacon
1978-1979



The College of the Albemarle
Elizabeth City, N.C.

Co-Editors

Linda Berry and Janet Riddick

DEDICATION



Mrs. Phyllis Byrum



Mrs. Patsy Sanders

We, the students of the yearbook staff, wish to show our appreciation to our advisors, Mrs. Phyllis Byrum and Mrs. Patsy Sanders, by dedicating this yearbook to them. Without their help this yearbook would not have been possible.

















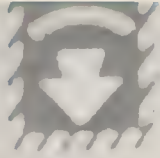





INVOLVEMENT

PNE CLUB



First Row

Sharon Cushing
Sybil Baccus
Gayle Orsag
Loretta Jolly
Teresa Langley

Second Row

Donna Stephens
Christine Carr
Melba Forbes
Casey Rothenburg
Rachael Hinton
Carrie Shannon
Fran Modrey
Charlene Jordan
Jacqueline Moore
Jearline Elliott

Third Row

Frances Huffman
Tina Butts
Rachael Chastain
Earlyn Spruill
Alfreda Spruill
Gloria Brown

LPN PINNING CEREMONY



Instructor Betsy Briscoe chats with Dr. Chesson



Terrie Coleman and Synye Chung



Mary Hoggard and Cheryl Everett



Gaby Wynn and Judy Barrus

TEC CLUB



Officers: Connie Jackson, President; Ronald Willoughby, Vice President; Karen Jette, Treasurer; Daphne Stone, Secretary; Mike Horn, Sergeant at Arms; Gerhardt Wesner, Advisor.





TEC CLUB IN ACTION



COSMETOLOGY



Instructors and Advisors: Faye Hoffman and Vazelle Jessup



COSMETOLOGISTS OFFER MANY SERVICES



PHI BETA LAMBDA



First Row: Liz Spafford, Anna Sawyer, Gwen Upton, Barbara Ballance.
Second Row: Helen Noirfalise, Nora Davenport, Mary Ange, Betty Waters.
Third Row: Wanda Fletcher, Susan Farling, Deborah Comer, Reneé Hobbs.
Fourth Row: Cathy Cale, Julie Symons, LuAnn Chappell (Advisor), Sheila Gordon.
Fifth Row: Becky Grimsley, Buddy Owens, Candy Winslow, Deborah Rountree.



CHRISTMAS PARADE FLOAT

Becky Grimsley, Deborah Comer, and Rube Blanchard are helping prepare the float that Phi Beta Lambda entered in several area Christmas Parades. Honors won were First Place College Float and Best All-Around Theme Float in Elizabeth City, Second Place Float in both Edenton and Hertford.



CLUB OFFICERS

Advisor: LuAnn Chappell
Student Senate Representative: Renee Hobbs
Treasurer: Candy Winslow
President: Deborah Comer
Secretary: Betty Waters
Sergeant at Arms: Shelia Gordon

PHI BETA
LAMBDA
INITIATION



CHORALE



FOREIGN ARTS CLUB



Nelson Duncan, Andy Boada, Darlene Basnight, Mary Forbes, Nedra Boswell, Charlotte Stanley, Anita Peterson, Chrissie Chaney, Paula Chaney, Ted Boswell



CLUB OFFICERS

President: Nedra Boswell
Vice President: Nelson Duncan
Secretary-Treasurer: Mary Forbes
Senate Representatives: Ted Boswell
Paula Chaney



PHI THETA KAPPA



Ron Riccardo — Advisor, Nelson Duncan, Johnny Carson, Darlene Basnight, Gregory A. Broyles, Tim Nolan, Rick Boyce, Rhonda Lewis, Rita Rogerson, Chris Midgett, Linda Piper



PTK USED BOOK STORE

BEACON STAFF



Gwen Upton, Nora Davenport, Anna Sawyer, Betty Waters, Buddy Owens,
Linda Berry, Janet Riddick, Helen Noirfalise, Barbara Ballance



OLD SALT STAFF



Robert Stephens, Paula Chaney, Jean Gray, Darolyn Hilts, Wink Foster

Advisors: Robert Stephens and Bill Haskett

Printing Manager: Roy Johnson

Editor: Darolyn Hilts

Asst. Editor: Alan Matthews

Staff Writers: Brenda Markham, Paula Chaney, Jean Gray, Chrissie Chaney,
Wink Foster, Paul White, Kent White

STUDENT SENATE



Seated: Laurie White, Chris Midgett, Darolyn Hilts, Jean Gray, Frances Morrisette Standing: Renee Hobbs, Don Boyette — Advisor, Chrissie Chaney, Leonard Waters, Barry Oliver, Andy Boada, Johnny Carson

SENATE RAISES FUNDS THROUGH PIE AUCTION



President — Chrissie Chaney



Advisor — Don Boyette



Mike Pierce teaches Mr. Phifer the anatomy of a pie.



Joanie Twiford lowers the boom on Dr. Sterritt.

THE ARGUS WILL WRITE ON ANYTHING



The *Argus* Club is a group of students interested in learning about the various genres and methods of self expression. Throughout the 1978 school year the members of the organization were engaged in such activities as field trips to Norfolk to talk to the faculty of the creative writing department of ODU, to discuss with the writing staff of WTAR-TV the various aspects of their jobs, and to see the operation of the *Virginian Pilot*. The students also sponsored guest speakers to informally discuss creative writing. Another project included the 1979 Writing Contest with cash prizes being given for poetry, short stories, and plays. Probably the most important work of the club was to publish yearly the *Argus*, an anthology of student writing.



ATHLETICS

GIRL'S INTRAMURAL VOLLEYBALL



BADMINTON



SAILING



CANOEING



CROSS COUNTRY RUN



INTRAMURAL BASKETBALL



FREE THROW SHOOTING CONTEST



TENNIS



SOFTBALL



VOLLEYBALL



STUNTS AND TUMBLING



BOWLING



SWIMMING





INTERESTS

Students Enjoy A Wide Variety of Activities



Learning Marketable Skills



Assorted Productions Marked Season



Jim Bridges Portrays the Character and Personality of Mark Twain



Gong Sounds At COA



MOST OFF THE WALL: Theresa Wade and Liz Hyams



MOST SERIOUS: Eddie Hughes



MOST ORIGINAL: Robert Stephens and Glenn Harris



Student-Faculty Competition





Senate Sponsors Lyceum Series



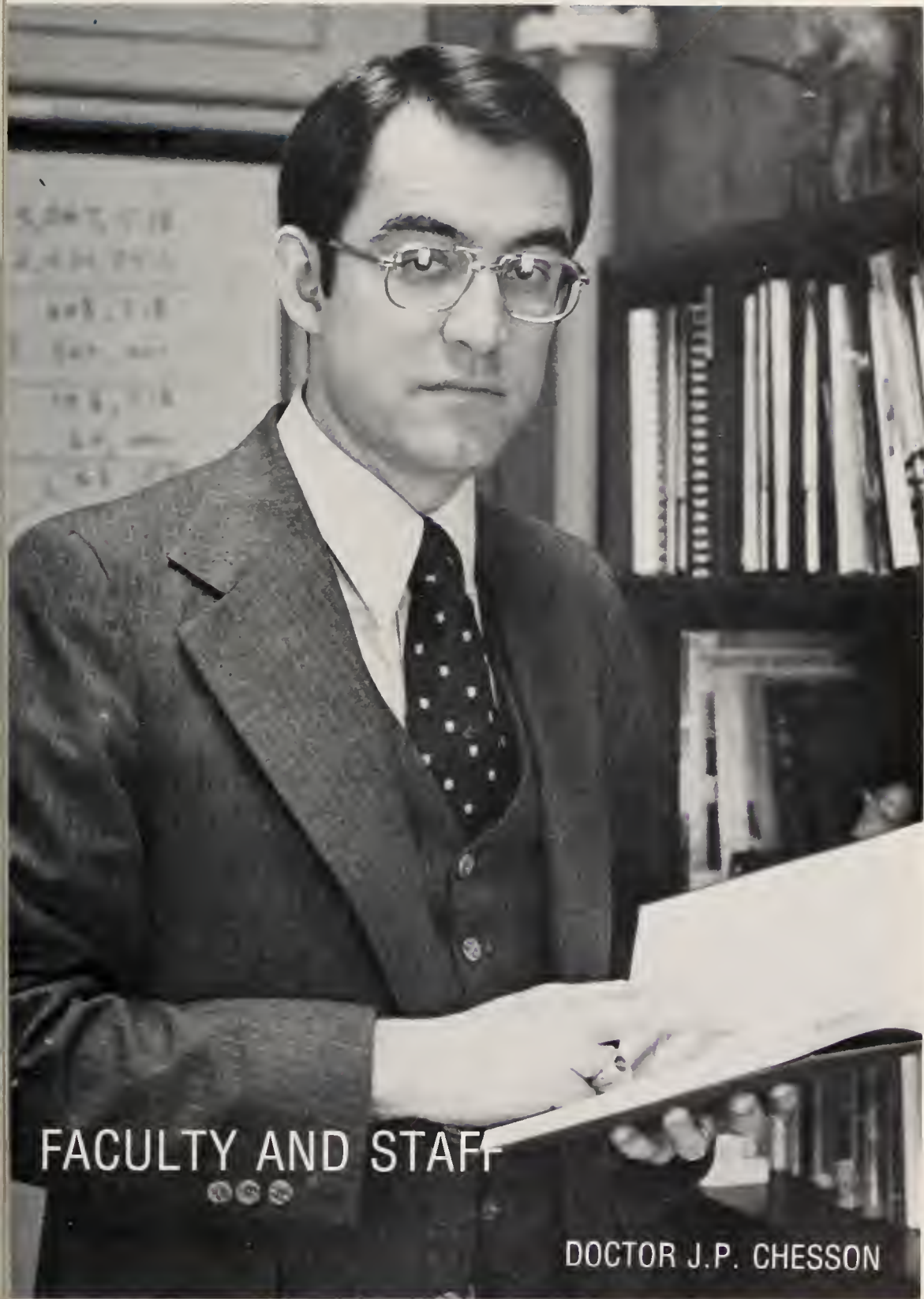

FACULTY AND STAFF

DOCTOR J.P. CHESSON



Norman Norfleet
Dean of Instruction



John Simmons
Dean of Student Services

Advisory Committee: John E.R. Perry, Kenneth Whitehurst, Jim M. Hare, Constance F. Brothers, Charles L. Langley, Riley S. Monds Jr., J. Parker Chesson, Jean T. Poston.





Clate L. Aydlett
B.A., Duke University
M.A., ECU



Donald L. Boyette
B.A., M.A.Ed., NC State



Dempsey D. Burgess
B.A., M.A.Ed., ECU



Phyllis N. Byrum
B.S., M.A.Ed., ECU



Lu Ann S. Chappell
A.A., COA; B.S., M.A.Ed., ECU



Dorothy J. Dunlow
B.S., M.A.Ed., ECU



Charles W. Francis
B.A., M.A.Ed., ECU

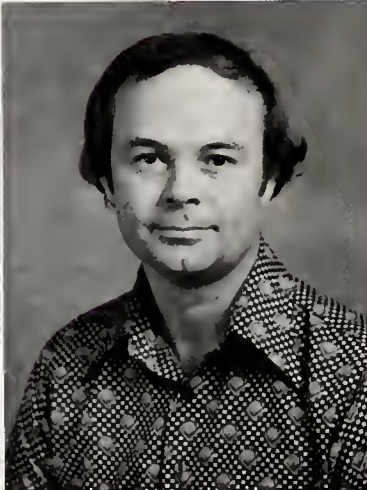

David B. Gregory
A.B., M.A.Ed., ECU



William F. Haskett
B.A., UNC at Chapel Hill

Wade H. Jordan, Jr.
B.A., ECU; Ph.D., University
of Texas

Donald C. Lee
B.A., University of Denver;
M.S., Louisiana State
University

Norman C. Lee
B.S., University of Alabama;
M.S., University of Florida

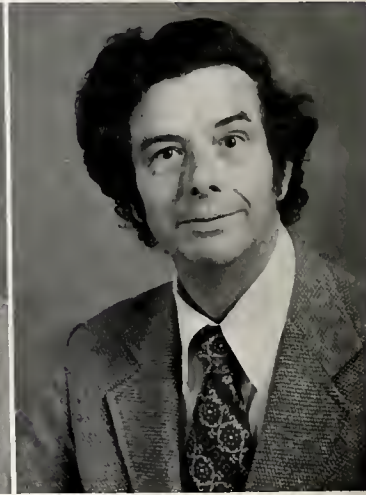
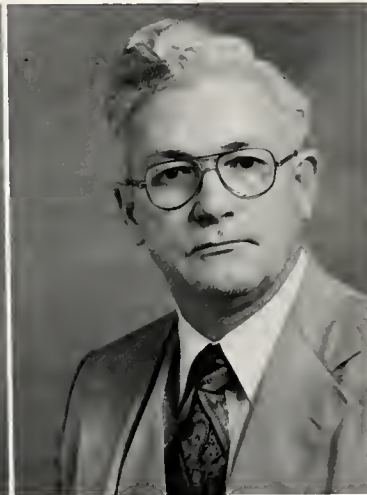



William Liverman
B.A., Old Dominion University
Journeyman Patternmaker,
Naval Shipyard Apprentice
School M.A., Old Dominion
University

Bettye McKee
B.S., Barber-Scotia College
M.S.B.E., UNC-Greensboro

Curtis Newby
B.S., Elizabeth City State
University
M.A., Old Dominion University





M. Kay Patterson
A.A., Peace College; B.S.,
M.A.Ed., ECU

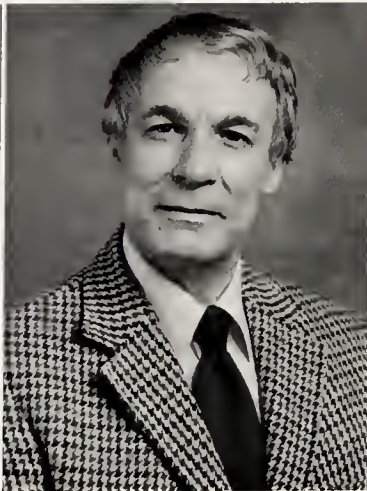

Jerome U. Rhees
B.S.F.S., M.A., Georgetown
University



Barbara D. Riccardo
B.S., Ohio Wesleyan
University;
M.A., University of Arizona

Ronald R. Riccardo
B.A., Bloomfield College
M.A., Appalachian State
University

Patsy O. Sanders
B.S., M.A.Ed., ECU

James F. Scott, Jr.
B.S., NCSU; M.B.A., George
Washington University;
M.A.O.M., Duke University

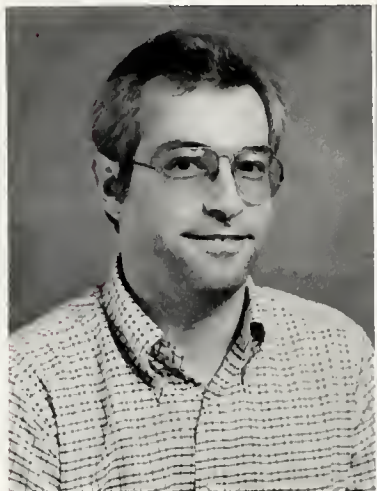



Gerald S. Bray
A.B., Elon College
M.Ed., Duke University
Ph.D., Purdue University



Catherine Calhoon
B.A. UNC-Chapel Hill
M.A., ECU



Shirley Rhees

Diane Mikeal

Judy Nero

Mary Frances Spruill





Liann Voliva



Gloria Winborne



Curtis Olds

G.H. Wesner



Luberta Chapman



Gladys Whitehurst





STUDENTS

College Transfer

Lucille Bell
Cheryl Berry
Andy Boada

Andy Bowers
Leslie Boyce
Clyda Bogle

Cindy Bright
Michele Browning
Kelly Caffrey

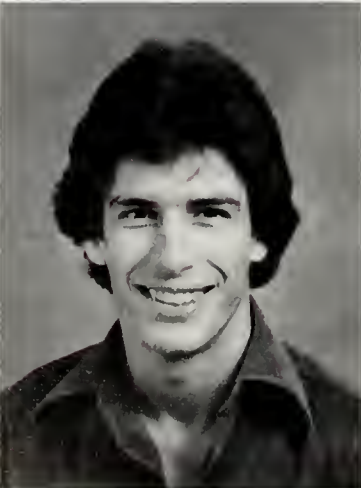

Sonia Carver
Chrissie Chaney
Paula Chaney

Wade Creel
Donna Davis
Karen Davis

Pam Davis
Sandra Dawson
Cathy Dean

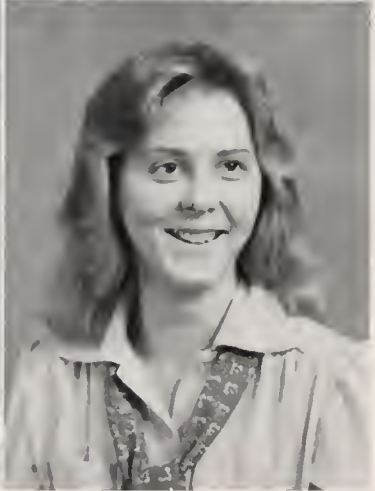
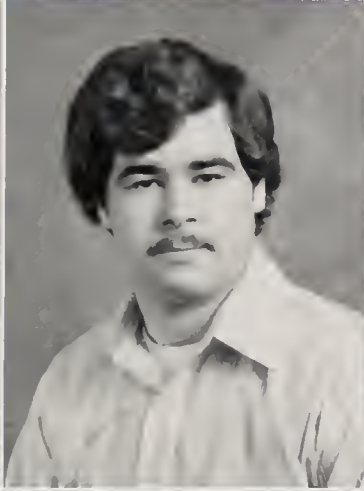

Doris Dickerson
Nelson Duncan
Sophia Etheridge



Melvin Everett
Sandra Faircloth
Johnny Farrow

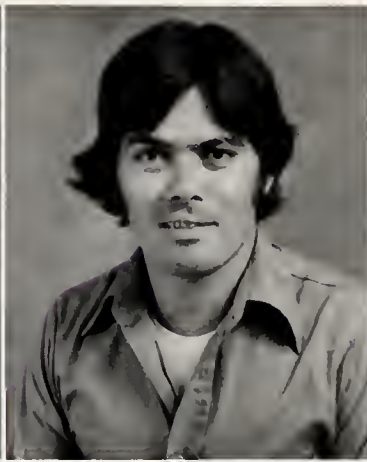

Mary Forbes
Winfred Foster
Kennyne Gard

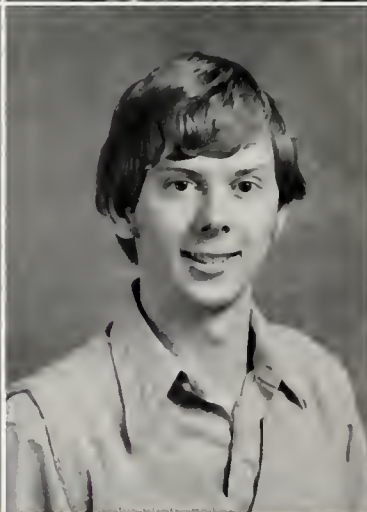





Sharon Gibson
Lois Gillian

Jean Gray
Landry Grey

Nora Gregory
Nellie Griffin
Marcella Griffin



Gleneva Griffin
Rosmary Gwyn
Amy Hale



Kenneth Hall
Stephen Hammer
Teresa Harrell

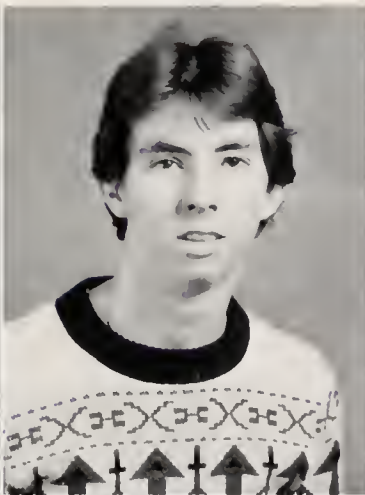

Phillip Harrington
Glenn Harris
Linda Haynes

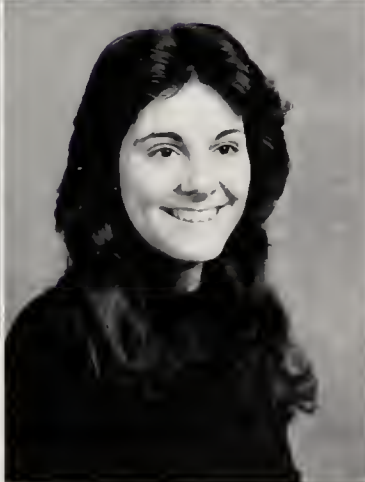
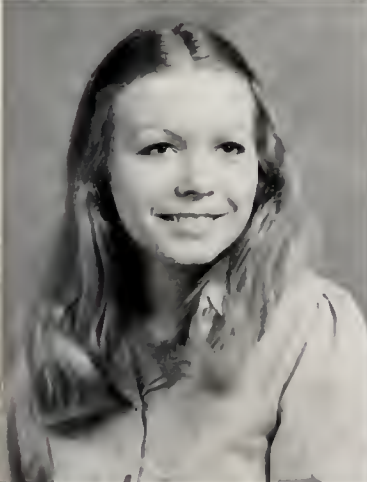

Ann Hoffman
Miriam Hurdle
Alice Jennings



Danny Jennings
Sharon Jernigan
Don Jones



Sarah Jones
Rusty Jordan
Loren Judge



Susan Lacy
Carl Lane
Linda Lane



Gina Layden
Rhonda Lewis
Vernon Lewis



Sherry Lowry
Brenda Markham
Robin Martin



Kim Matthews
Denise McDonald
Sue McKinney



Chris Midgett
Rhonda Midgette
John Midyette



Terry Morris
Troy Narron
Tim Nolan

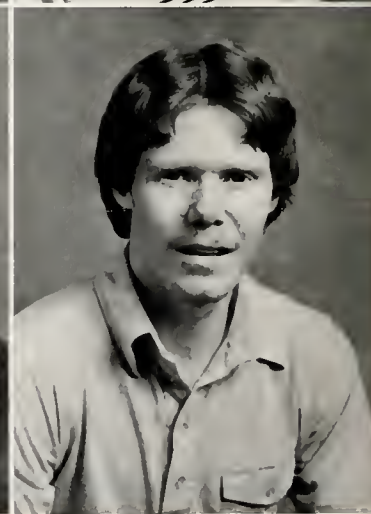
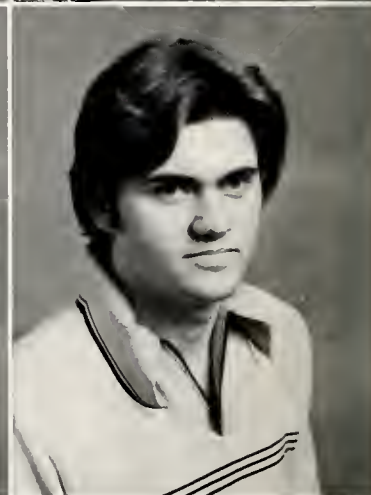

Annie Norman
Fran Nowell
Steve Nowell



Barry Oliver
Ben Overman
Anita Patterson



Johnnena Poulas
Cindi Richardson
John Richardson



Charlotte Riddick
Janet Riddick
Sylvia Roberts



Pam Rogerson
Rita Rogerson
Donna Rountree



Brenda Schwartz
Stephen Scott
John Sledge

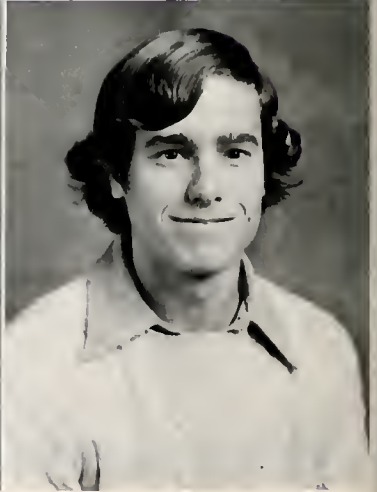
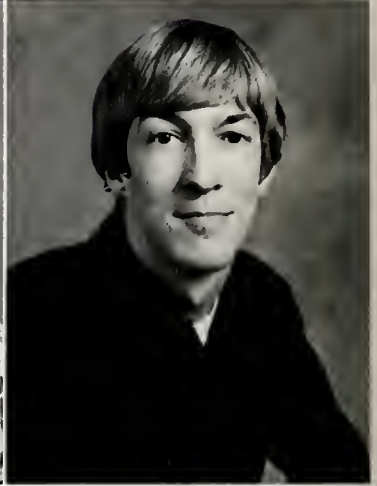

Eva Smithson
Charlotte Stanley
Louis Stephenson

Donna Thach

David Thomas

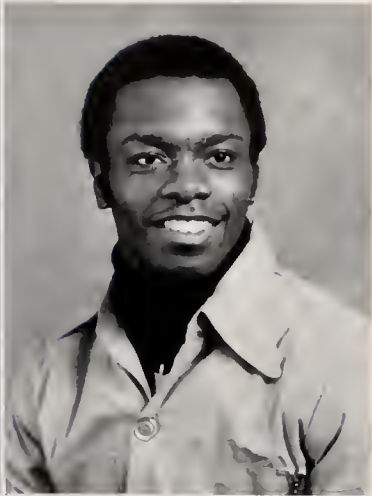

Wayne Thomas
Janet Thompson
Melvin Turner

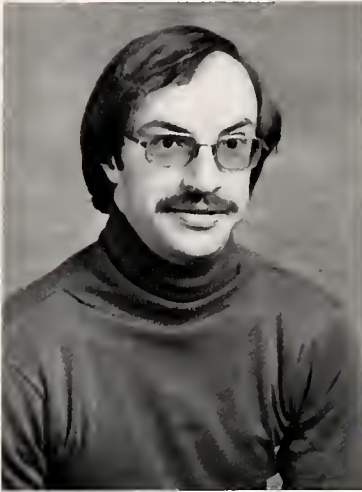

Novilla Turner
Ralph Umphlett
Shirley Waddell



Frank Walters
Clark Watkins
Tom Whitaker

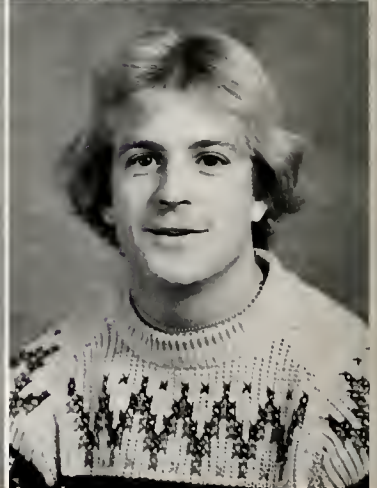
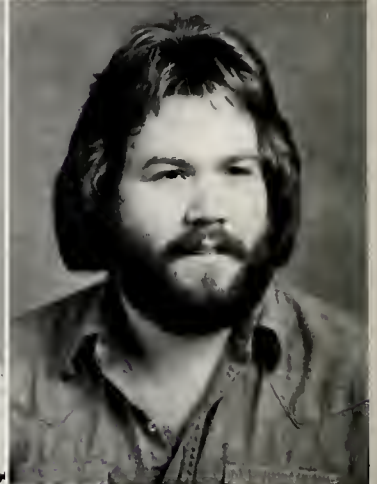

Kent White
Laurie White
Paul White

Sarah White
Madeline Wiggins
Sim Williams

Scott Winslow
Tony Winslow
Laverne Zachary





BUSINESS STUDENTS



Mary Ange



Barbara Ballance



Barbara Barcliff



Charlene Bell



Rube Blanchard



Catherine Brockett



Betty Broughton

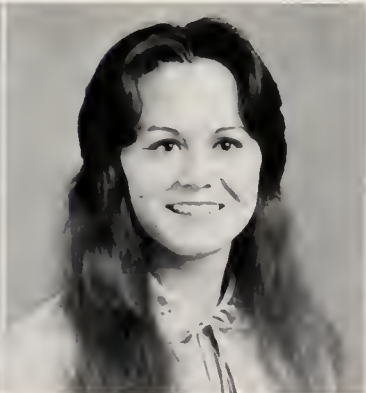

Sheila Brown



Joann Bunch



Robin Burton



Cathy Cale



Rosa Carter



Melvin J. Colson



Deborah Comer



Elizabeth Cooper



Twinkle Cooper



Nora Davenport



Marie Davis



Mattie Dillard



Patricia Eason



Gay Eure



Vernokia Evans



Susan Farling



Sandra Ferebee



Wanda Fletcher



Rosa Ford



Delsey Franklin



Cathy Gay



Shelia Gordon



Phyllis Gregory



Becky Grimsley



Brenda Harney



Michael Harrell



Deborah Harris



Renee Hobbs



Joyce Holley



Judy Hollowell



Karen Jette



Connie Jackson



Paula Jeralds



Tina Hughes



Georgia Johnson



Diane Jordan



Gloria Lamb



Donna Lane



Jacqueline Leigh



Michelle Levesque



Margie Liverman



Betty Matthews



Becky Meads



Durwood Medlin



Debronetta McCoy



Frances Morrisette



Helen Noirfalise



Dail Norman



Laurie Norrell



Buddy Owens



Ann Parish



John Parrish



Sherry Phelps



Shirley Phelps



Amy Phillips



Karen Pinner



Linda Dale Piper



Mellia Pledger



Linda Powell



Nancy Powell



Ruth Ann Pugh



Fred Ring



Deborah Rountree



Anna Sawyer



Arlene Seymour



Angela Shannon



Sandra Shannon



Paula Speight



Clarence Stallings



Daphne Stone



Melanie Sutton



Karen Swain



Julie Symons

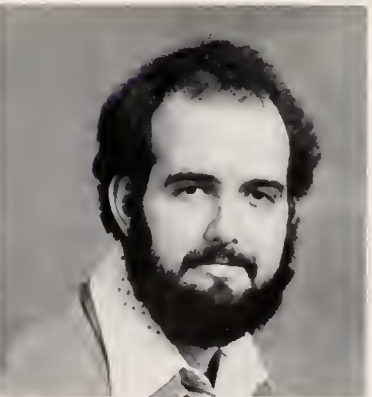

Greg Taylor



Alvin Trafton



Gwen Upton



Bonnie Vick



Barbara Walton

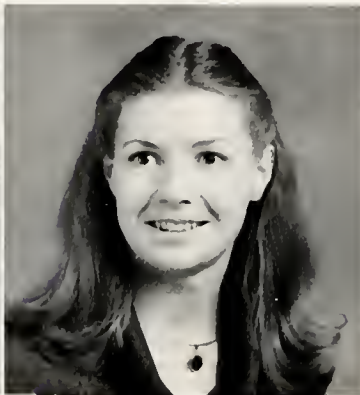

Betty Waters



Sharon Widbee



Claudia White



Don Whitley



Carolyn Williams



Collien Williams



Deborah Williams



Candy Winslow



Joy Winslow



Louvinia Woodard



Drafting



Linda Berry



Nancy Clarke



James Jones

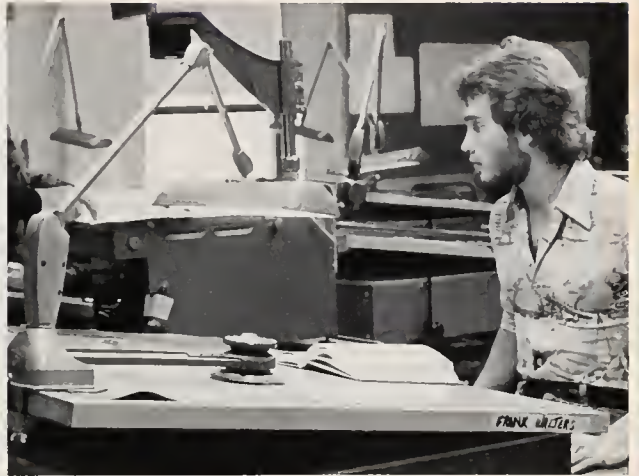

Electronics



Greg Broyles



Ted Hand



Bill Owens

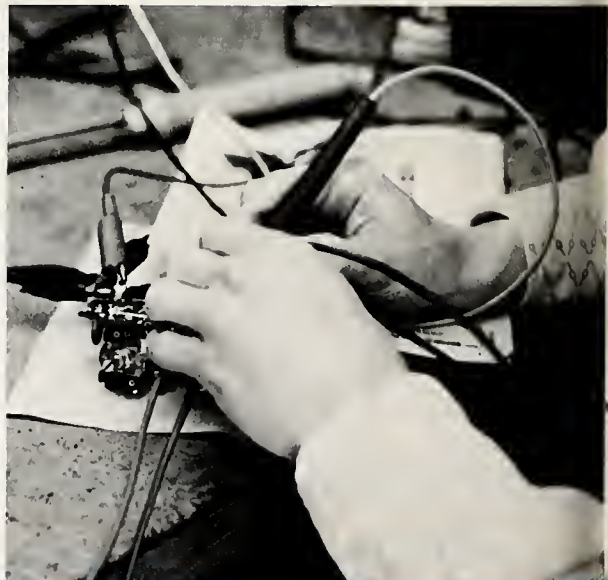
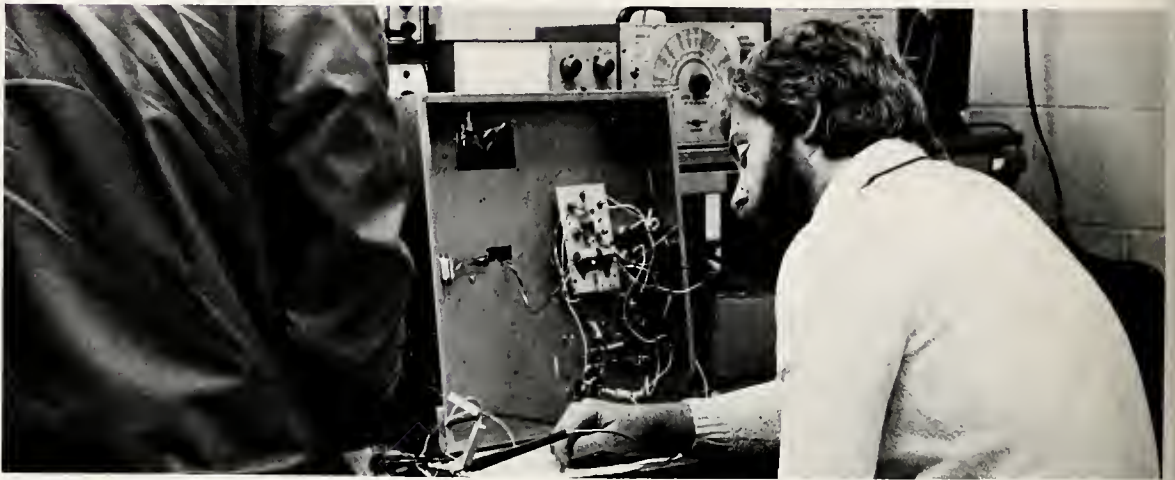

ADN



Lynn Arnold



Becky Baker



Elizabeth Bartlette



Phyllis Bunch



Shelia Farmer



Nancy Frazier



Dolly Creekmore



Joy Hall



Margot Hearn

ADN



Donna Lane



Linda Lilly



Pamela Linder



Ramona Morris



Jo Parks



Gail Roberts



Marlene Stallings



Debbie Watkins

LPN



Gloria Brown



Cathreen Butts



Christine Carr



Rachael Chastain



Sharon Cushing



Jearlene Elliot



Melba Forbes



Penny Gray



Patricia Harrell

LPN



Rachel Hinton



Frances Huffman



Diane Jacobs



Loretta Jolly



Charlene Jordan



Teresa Langley



Bersada London



Fran Madrey



Gayle Orsay

LPN



Beverly Sampson



Carrie Shannon



Alfreda Spruill



Earlyn Spruill



Donna Stephens

ORT



Susan Horton



Linda Lewis



Brenda Murphy



Carlette Stone



Anita Williams



Cosmotology



Donna Bray



Marianne Cooper



Judy Davenport



Jo Ann Gillian



Mary Harvey



Dorothy Holder



Rhonda Hurdle



Azree Jones



Pamela Kendrick



Norman Mann



Kelly Moorhead



Leona Scarborough



Karen Spellman



Carolyn Spence



Diane Swain



Nancy Terrill



Automotive and Machinist



William Armstron



Bobby Booth



Glen Carlen



Gerald Cartwright



Ken Gallimore



Billy Hendrix



Robert Hughes



Will Johnson



Karl Kubitz

Automotive and Machinist



William Martin



Carl Moose



Leslie Newbern



Clifton Perry



David Ricks



Joe Sanderlin



Tony Sawyer



Eugene Simpson



Paul Taflinger

Automotive and Machinist



Johnnie Whitehurst



Ronald Willoughby





STUDENT LIFE

MAPLE INMATES PREPARE FOR LIFE OUTSIDE







CONCENTRATION = COLLEGE SUCCESS



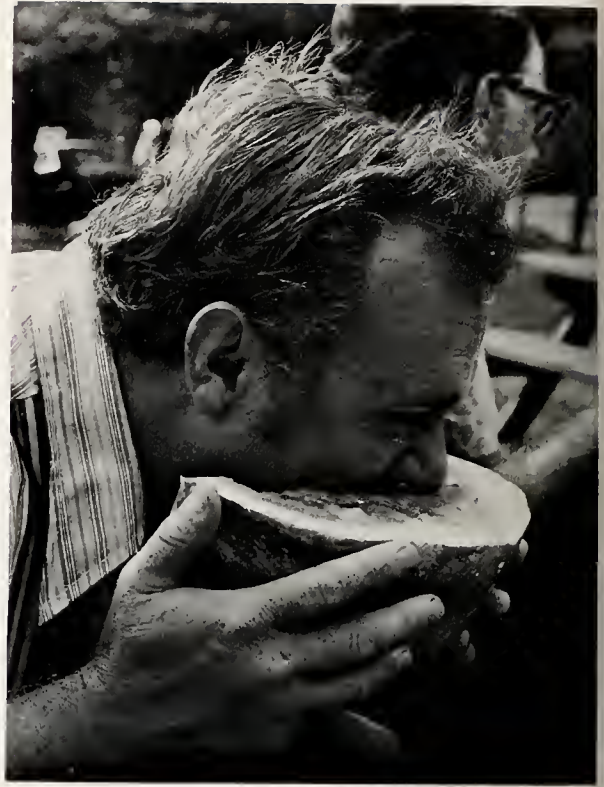



LEARNING CAN BE FUN











SPRING FORMAL











NORTHEASTERN MOTOR'S, INC.

335-5479 1310 North Road St.
Elizabeth City, North Carolina 27909

New Ford Cars and Trucks, and all
types of used cars and Trucks.

OUTBOARD INBOARD
MERCURY

CITY MARINA

Camden Causeway

P.O. Box 1406 — Office Phone 335-4265
OWNER — T.E. Haste, Jr.
MANAGER — Doug Burton
Home: 335-1648

SPEIGHT'S TEXACO WRECKER SERVICE

— 24 HOUR WRECKER SERVICE —
1323 N. Road Street Extended
Phone: Day 335-0248 Night: 335-2561



LAMB'S SUNOCO

LOW PRICES — COURTEOUS SERVICE
CAMDEN, NORTH CAROLINA
PHONE 338-1957



BALLANCE COUNTRY STORE AND COFFEE SHOP

5 miles west of Morgans Corner, US 158



VICKI VILLA MOTEL

1161 N. Road Street, Hwy. 17 North
Elizabeth City, North Carolina 27909

42 Comfortable and Attractive Units —
Airconditioned — Cable Color TV —
Efficiencies — Pool — Playground —
Restaurant — English Pub — Major
Credit Cards Accepted.

Reservations: Telephone (919) 335-2994
Bill and Jan Lewis — OWNERS

ICC Certified Carrier
No. MC 138012

N.C. Carrier
No. C-913

Insured — All Work Guaranteed

NORMAN SPRUILL

License Mobile Home Carrier —
Wrecker Service
Route 3, Box 478
ELIZABETH CITY, N.C. 27909

NORMAN SPRUILL
Owner and Operator

Phone Day
338-6618
Phone Night
338-8820

LOWRY OIL COMPANY, INC.

Distributors of
TEXACO PRODUCTS

1506 N. Road Street
Elizabeth City, N.C. 27909



THE LION HEART

Fine Gifts — Decorative Accessories
"You Don't Give A Gift Everyday —
So Don't Give An Everyday Gift"

Van's Oceanside Plaza Southgate Mall
9 mile post — Beach Road Elizabeth City
Kill Devil Hills

CAUSEWAY MARINA

Owned and Operated by
FLOID OWENS AND SON

Johnson Motors, Chaparral and Renkin
Boats, OMC Drives
Fleet Cap'n Trailers — Long Trailers —
Gator Trailers
HIGHWAY 158 EAST

**FORBES MOBILE HOME SALES,
INC.**

1107 N. Road Street
Elizabeth City, N.C. 27909

GEORGE S. GARRICK
General Manager Phone: 338-8759

PIZZA INN

HUGHES BLVD.

We gotta a feeling
Your gonna like us.

FRANK'S AUTO SUPPLY, INC.

Automotive, Tractor and Industrial
Supplies

Phone — 335-0851

1019 N. Road Street
Elizabeth City, N.C.

**COMPLIMENTS
OF**

Durham's Auto Body and Fender
Works

J.W. JONES LUMBER CO. INC.

Buyers
of

Pine and Hardwood
Timber and Land

Elizabeth City, North Carolina

MID-WAY CHEVROLET, INC.

HIGHWAY 32 — NORTH
SUNBURY, N.C. 27979

E.Q. White, President
C.R. Nixon, Vice President
Mrs. E.Q. White, Secretary-Treasurer

**SAWYER'S HOUSE OF
FURNITURE, INC.**

COMPLETE LINE OF FURNITURE
G.E. AND WESTINGHOUSE
APPLIANCES — RCA TV
SALES and SERVICE
Phone: 338-3901 300 N. Hughes Blvd.

 m.g.
Sawyer
inc.

Men's Fine Clothes

Ladies' Sportswear

southgate
mail *—

COMPLIMENTS
OF
JIM & JAN'S PHOTOGRAPHY

COMPLIMENTS
OF
E.S. CHESSON

COMPLIMENTS
OF
HARRIS & KING

COMPLIMENTS
OF
MILL END CARPET

COMPLIMENTS
OF
PEOPLES BANK

HOFLER TRACTOR &
IMPLEMENT CO.,
INC.

Sunbury, N.C.
Phone: 465-8614

COMPLIMENTS
OF
KENTUCKY FRIED CHICKEN

Belk Tyler

SOUTHGATE MALL



Northeastern Carolina's Largest
Department Store For The Latest
Fashions For The Entire Family And
Home.

COMPLIMENTS
OF
PERRY PAINT — GLASS CO.

COMPLIMENTS
OF
FOREIGN PARTS — CARS, LTD.
W. MAIN ST. EXTENDED

COMPLIMENTS
OF
Hertford Chamber of Commerce

COMPLIMENTS
OF
CAROLINA FURNITURE CO.

COMPLIMENTS
OF
THE MEN'S SHOP



southgate mall *—

W. EHRINGHAUS STREET — ELIZABETH CITY, N.C. 27909

Mall Manager
MARGARET McDERMOTT
Office (919) 338-2848
Home (919) 453-2375

INVESTOR SERVICE
MANAGEMENT, INC.
5530 Wisconsin Avenue
Chevy Chase, Md. 20015
(301) 652-7725

Compliments of

Auto World
110 S. Hughes Blvd.
Elizabeth City, N.C. 27909

Compliments of

The Style Center
Elizabeth City, N.C.

Compliments of

J.H. Wilkins

Compliments of

Wheelers Electric Repair

Compliments of

CADER HARRIS & SON
E. Church at S. Poindexter St.

OVERMAN — STEVENSON
PHARMACISTS

Phone 335-5401
Elizabeth City, N.C.

Compliments of

Queen Elizabeth Motel
U.S. 17 South
Elizabeth City, N.C.

Compliments of

THE BEACON STAFF

CITY MOTOR PARTS, INC.

Machine Shop Service
Parts & Accessories
For All Makes of Cars
Monroe Shocks, Champion Plugs
Maremont Mufflers
Exide Batteries

211 South Hughes Blvd.

Phone
335-5475



Elizabeth City, N.C.

Compliments of

Mighty Mint

Ehringhouse Street Weeksville Road
Elizabeth City, N.C.

Compliments of
Triple A Super Food
Gatesville

Compliments of
Great Escape
442 N. Hughes Blvd.
Elizabeth City, N.C. 27909
Wayne Atkinson — Proprietor

BRAD RENEGAR
PRESIDENT



EASTERN GATE DATSUN, INC.

Rt. 3 Box 139 — U.S. 17 North
Elizabeth City, N.C. 27909
(919) 338-5161

Compliments of
RUTH ANN PUGH

Compliments of
The Difference

Compliments of
Village Carpet

No. 1 Shell Service
1332 N. Road Street
Walter Stallings, Prop.

Phone: 335-1148 Elizabeth City NC 27909

Sew at home
Singer Center
Southgate Mall
Elizabeth City, NC
338-3876

A.M. Berry & Son
Growers and Shippers
of
Farm Produce
Weeksville, NC 27909

SKITTLETHORPE BROTHERS
GENERAL CONTRACTORS
Edenton, North Carolina 27932
Bill Skittlethorpe Muriel Skittlethorpe
482-4826 482-2091

Compliments of
County Market
Gatesville, NC

Compliments of
Farm Bureau Insurance
Gates County
Phone No. 357-1730

NEW HORIZON CERAMICS
RT. 5, BOX 15
MORGAN'S CORNER PH 771-5902
ELIZABETH CITY, NC 27909

Compliments of
Winslow Construction
P.O. BOX 123
Elizabeth City, N.C. 27909



among the many
discoveries to be
made on the
Outer Banks is

the

island gallery

and the

christmas shop

Roanoke Island, Manteo, N.C.

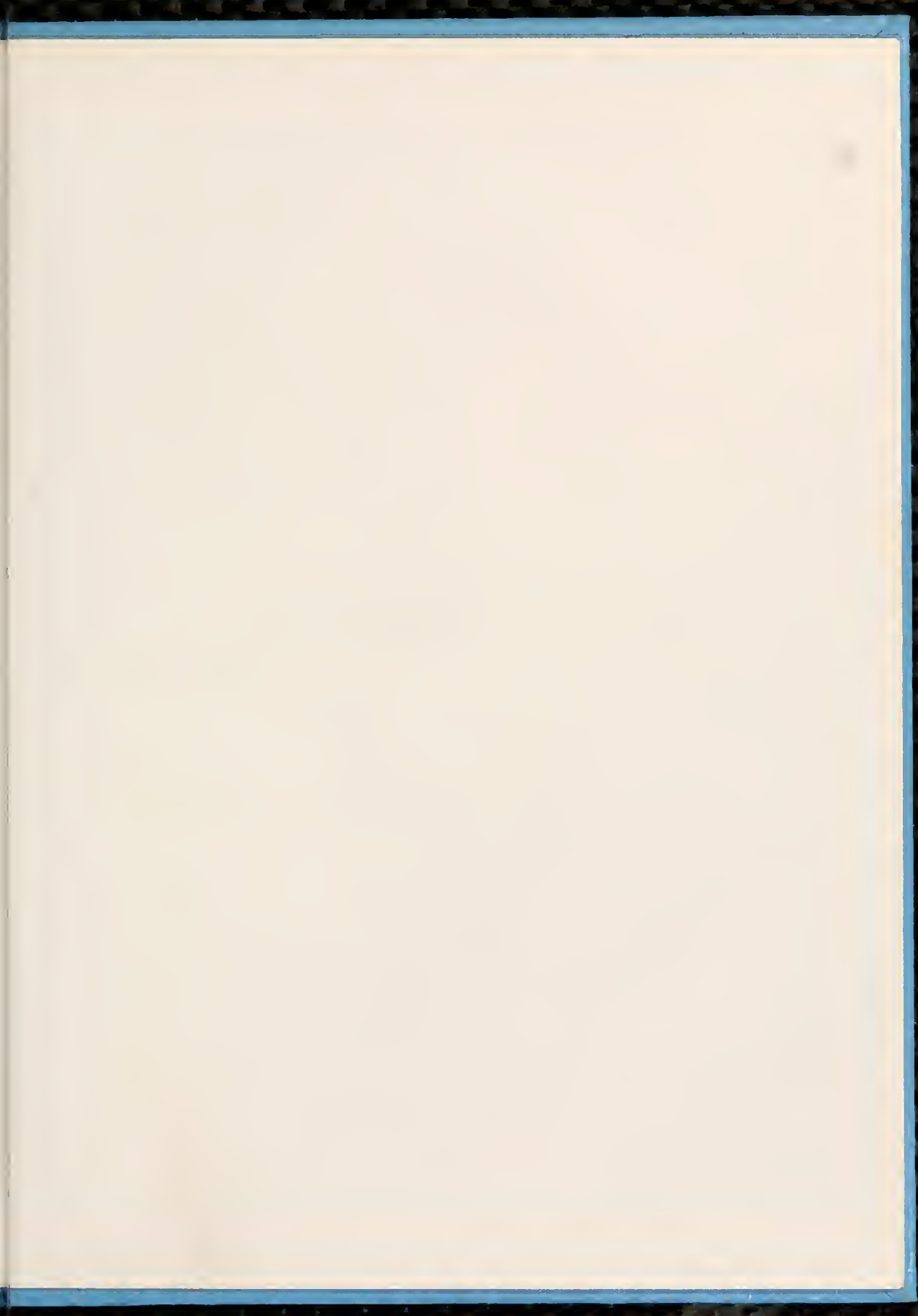

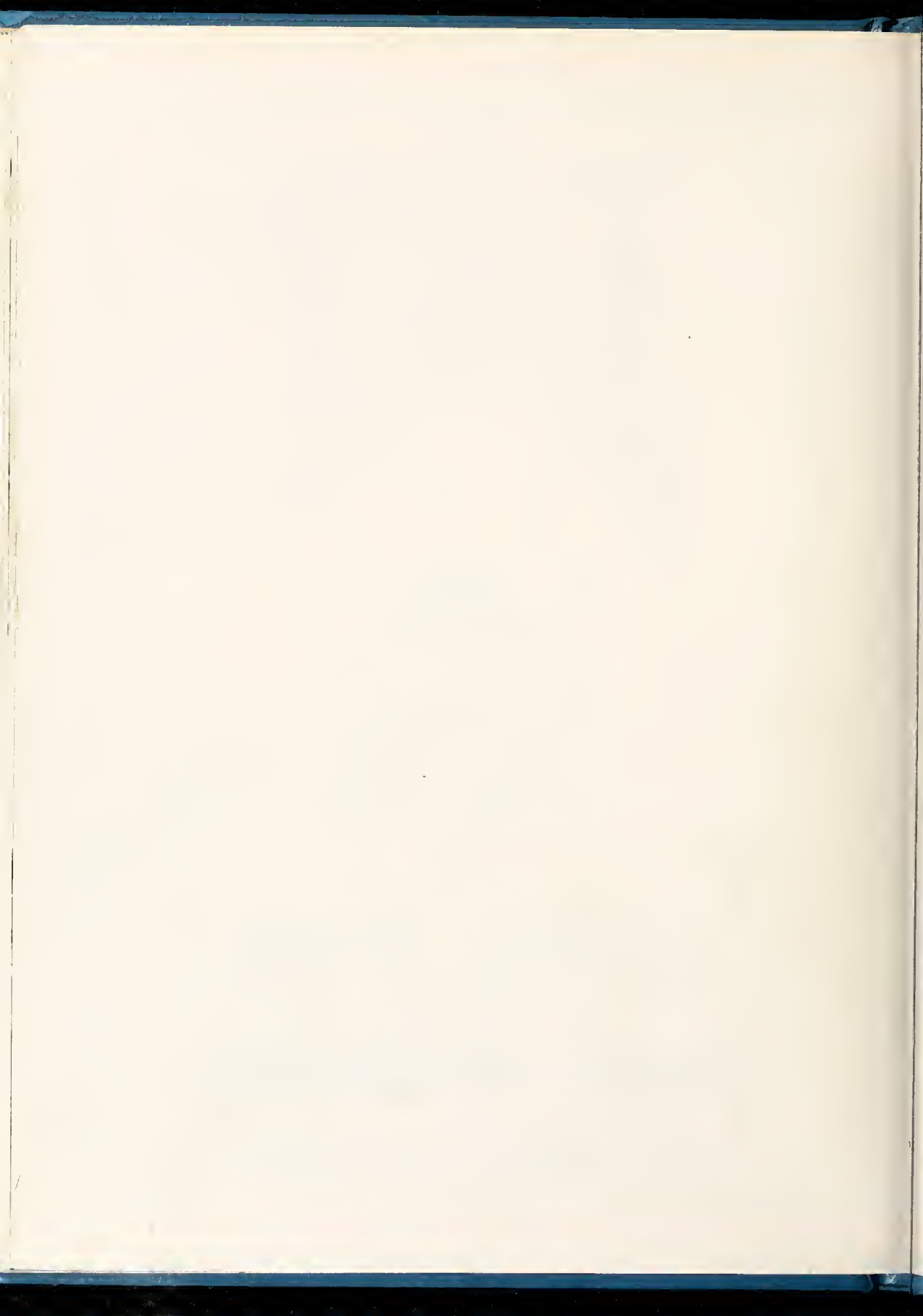

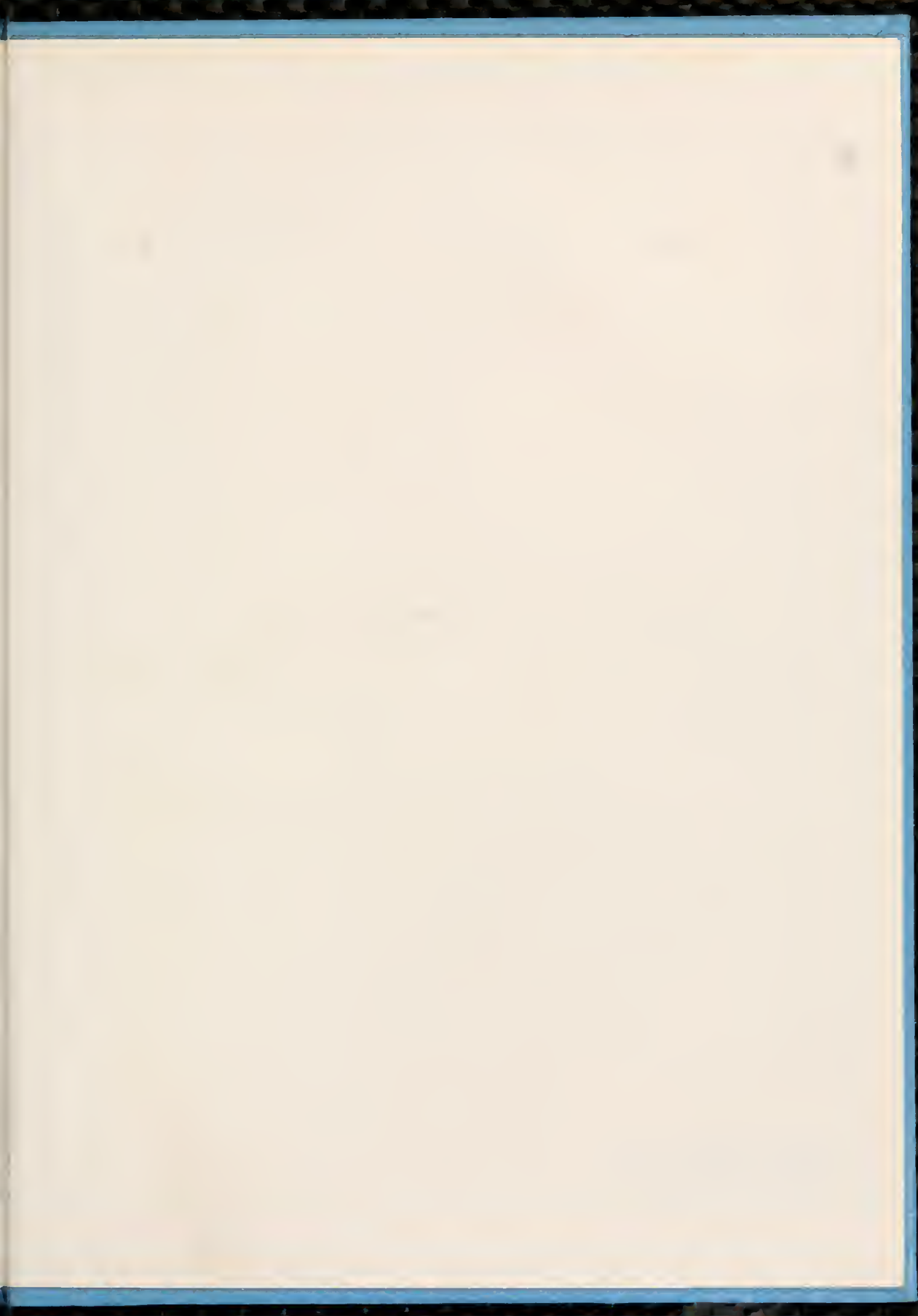



• Winston-Salem
HUNTER PUBLISHING COMPANY
• North Carolina

MR. KEITH BARNES, WILSON, NORTH CAROLINA

