

# BEACON

NINETEEN HUNDRED EIGHTY-THREE

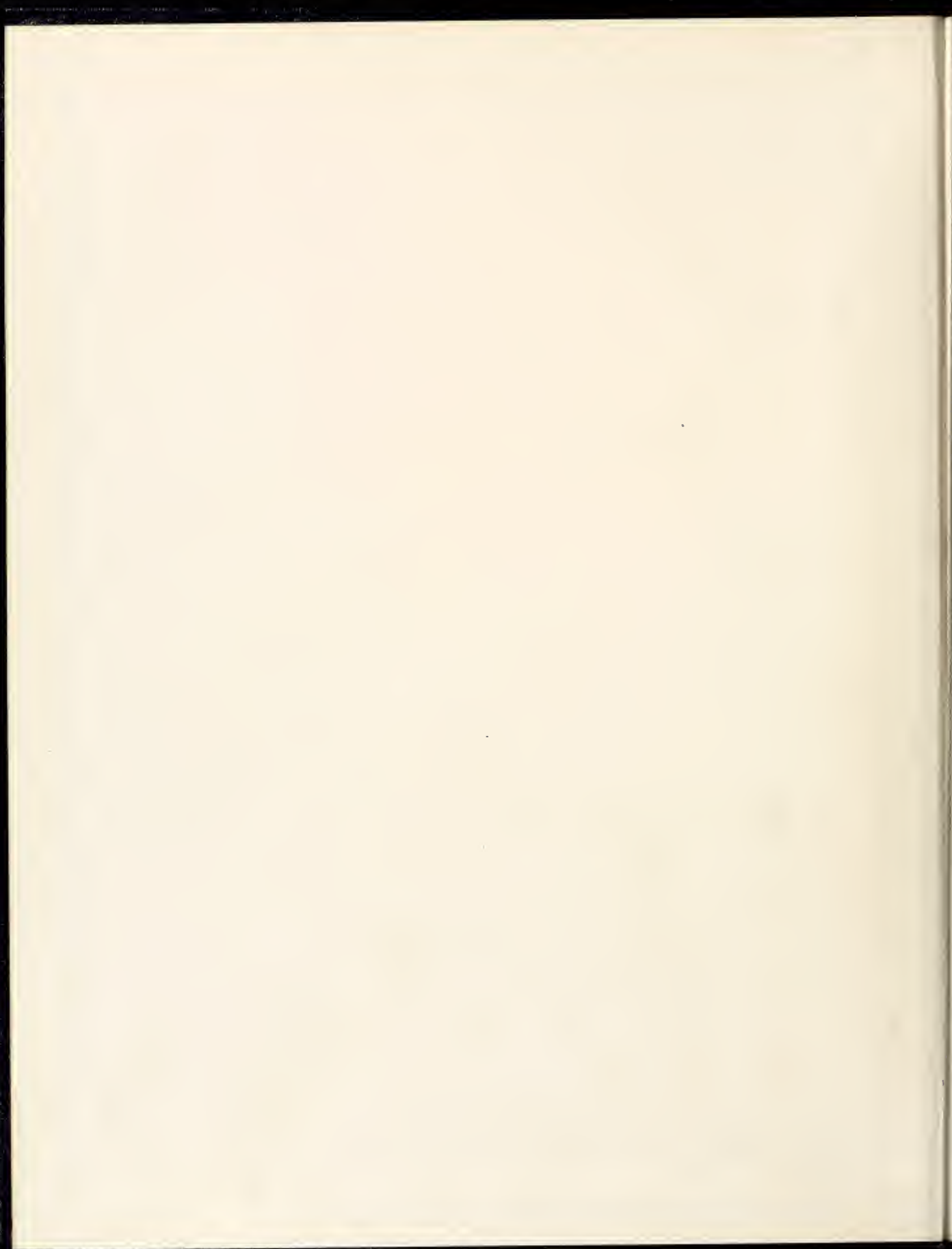

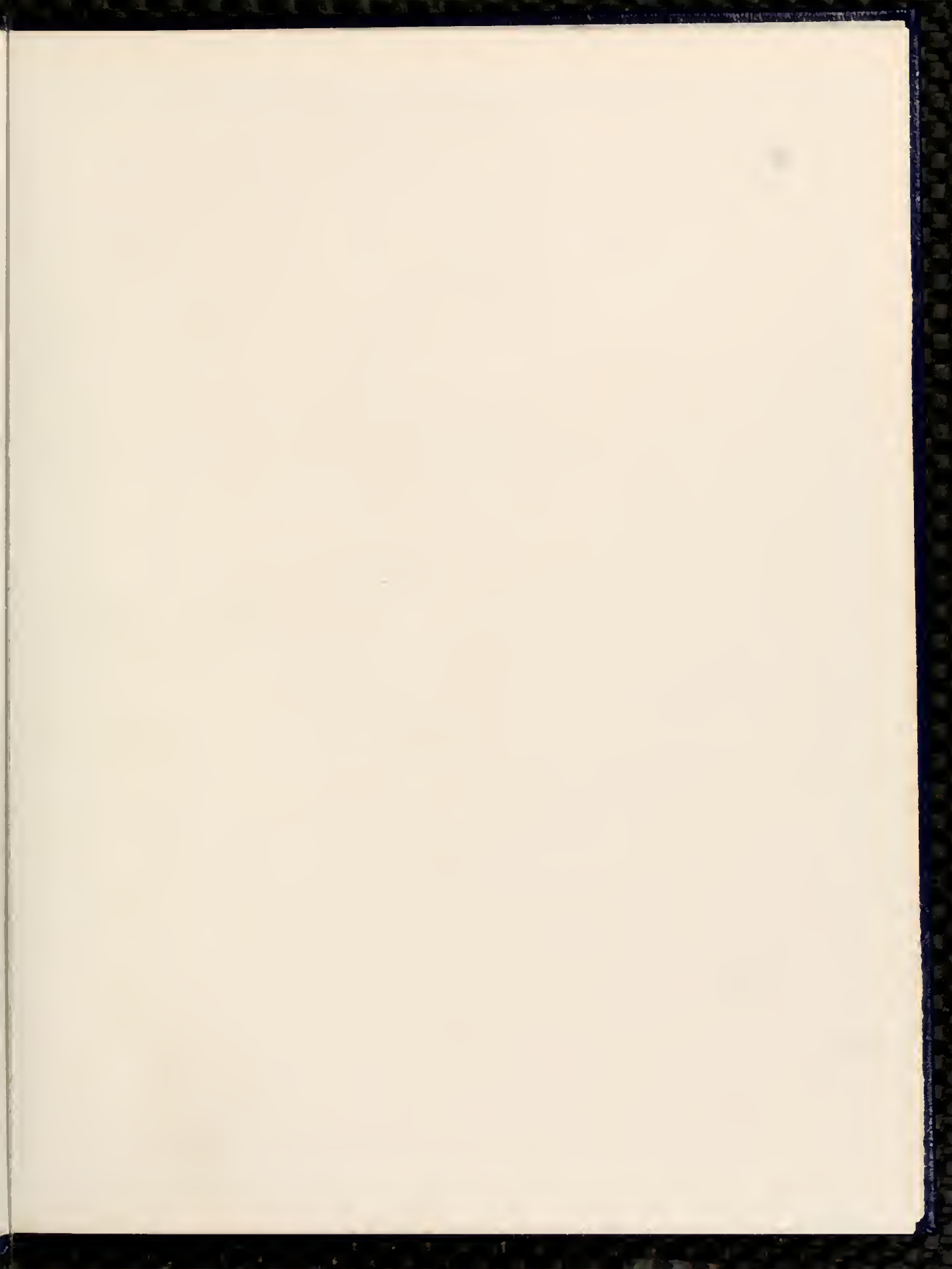

BE  
19  
C  
EL  
N  
VC



KEY TO THE FUTURE

BEACON  
1983

COLLEGE OF THE ALBEMARLE

ELIZABETH CITY

NORTH CAROLINA

VOLUME 19



## CONTENTS

|  |    |
|--|----|
| Introduction.....                        | 3  |
| Administration, Faculty<br>& Staff ..... | 11 |
| Organizations .....                      | 41 |
| Students.....                            | 57 |
| Advertisements.....                      | 91 |



# INTRODUCTION







## EMOTIONS IN MOTION

Tension builds as class is anticipated, you see it in our eyes.  
Imaginations run free and wide and penetrate through the skies.  
Is life at college, imagined or real?  
Only those who know, know how they feel.

College students don't run down hall, they just slowly pick their way.  
They shuffle along and confide in themselves, they don't want to be  
here on Monday.

Some days they come, and some day's they don't,  
And no one knows if they will or if they won't.

Here comes Johnny, arm in a sling,  
And also Betty, with her new engagement ring.  
College like life has all kinds of matters,  
But on Friday's you would not know by the clatter.

The weekend comes, the week has gone,  
But each student left a part of himself to linger on.  
Summer has come and we shall leave,  
But only for a while to heavily breathe.

I have written and spoke until I can't no more.  
I have been here longer than a score.  
I now take a break from college life,  
In hope that in life around the world that I shall not be on the wrong  
end of an assailant's knife.

By: Troy Pierce

## **MEMORIAL**

### **Harriette McKinnon Crump October 29, 1947 — May 3, 1982**

Our 1982-83 yearbook at College of The Albemarle is dedicated to Harriette Crump, former director of resource development who died last spring as a result of a tragic accident.

Any attempt to convey insight into Harriette's personality gives us insight into our own lives. How we choose to make career accomplishments or civic contributions matters relatively little. Life and work appear to go on without us. However, that is not to say that we live for nothing. Harriette was both intelligent and capable but her love of career and her love of running, that is her other more important quality. Harriette was spirited and real. She was a friend. We still miss her.









College  
of  
Albemarle







## VISITING ARTIST



Clifford Tretick

Clifford Tretick attended the North Carolina School of the Arts and the Oberlin College Conservatory of Music.

Mr. Tretick was named by the 1981 National Flute Association Competition as one of the top three international flutists under the age of 27. In 1978 he won the Indiana-Aspen Scholarship Competition to attend the Aspen Colorado Music Festival, and in 1981 he was a first place winner of the North Carolina School of Arts Concerto Competition which featured him as soloist with the N.C. School of the Arts orchestra under the guest director of William Smith, assistant conductor of the Philadelphia Orchestra. While attend the N.C. School of the Arts, he was the recipient of the most prestigious award bestowed by the school: the Nancy S. Reynolds Merit Scholarship given to the "most outstanding returning student" in music.

During the summers of 1976, 1977 and 1979 he toured Italy and Germany with the N.C. School of the Arts International Festival Orchestra. Mr. Tretick has appeared as soloist in various PBS television specials involving culture and the fine arts in North Carolina and the Southeast.





# ADMINISTRATION



## BOARD OF TRUSTEES



Selby Scott, J. Samuel Roebuck, vice-chairman; Joseph P. Kramer, Andrew H. Williams, chairman; William Foreman, J. Parker Chesson, Jr., secretary, Joseph L. Lamb, Jr., Nancy M. Ferebee, William F. Ainsley, and Richard Banks. Absent: Vernon G. James, J. Wilson Jones, Jr., Gerald F. White, and William A. Small.

## BOARD OF TRUSTEES' ADVISORY COMMITTEE



John E.R. Perry, Jr., Gates Co.; Riley S. Monds, Jr., Perquimans Co.; Travis W. Twiford, Camden Co.; absent: Constance F. Brothers, Currituck Co.; Jim M. Hare, Chowan Co. NOTE: Dare Co. seat is unfilled at this time.



# PRESIDENT'S COUNCIL



Bill Haskett, Donald C. Lee, Dr. Gerald Bray, Jimmy Anderson, Clayton Morrisette, Clate Aydlett, Dr. J. Parker Chesson, Jr., Dean Norman L. Norfleet, Dennis Burgess, and Dean John Simmons



## PRESIDENT OF COLLEGE OF THE ALBEMARLE



J. Parker Chesson, Jr.

Dr. Chesson has the welfare of College of The Albemarle uppermost in his mind at all times. Thus, he is kept busy with the many details involved with keeping the college always moving ahead. Although he has many duties from leading the faculty and staff to coordinating programs between the college and the community, he always has time to talk with those who seek his advice. He seems to enjoy a close relationship with faculty, staff, and students as he can be seen by his participation in student / faculty ball games.





Dr. Gerald W. Bray  
Dean of Administrative Service



Norman L. Norfleet  
Dean of Instruction



G. John Simmons, Jr.  
Dean of Student Development



## ADMINISTRATIVE STAFF



Belinda Patterson  
Admissions, Director



Teresa Hyatt  
Bridges Program, Director



Clate Aydlett  
College Transfer Education, Director





Clayton Morrisette  
Continuing Education, Director



Douglas Sawyer  
Assistant Director



Donna Moore  
Counselor, Developmental Education



Linda Combs  
Cooperative Education, Director

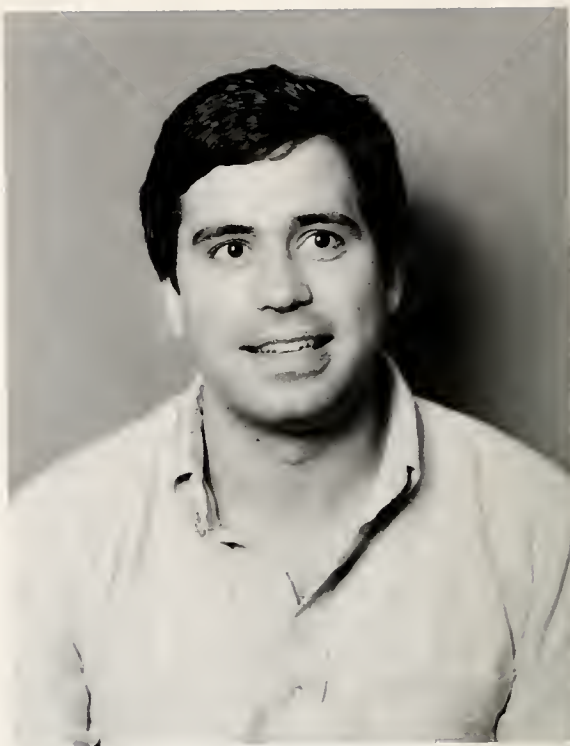

Buddy Coleman  
Student Activity, Director



Linza Weaver  
Librarian



Lloyd Armstrong  
Financial Aid, Director



Jimmy Anderson  
Evening Program, Director



Martha Newbold  
Coordinator, Learning Lab





Dennis Burgess  
Occupational Education, Director



Pam Whitley  
Resource Development, Director



Sharon Mudge  
Management Info, Services, Dir.





Loyce Susco  
Special Services, Director



Bob Hartis  
Title III Coordinator, Director



Wilma Harris  
Nursing Department, Chairperson



Mary Louise Brown  
Registrar



Andrea Williams  
Special Services Counselor / Tutor



Kay Patterson  
Physical Facilities, Director



## CLERICAL AND SECRETARIAL STAFF



Lisa Bunch  
Admissions Secretary



E. Lois Ollis  
Accounting Machine Operator



E. Lynn Bright  
Accounts Payable Clerk



Deborah Rountree  
Cashier





Sherry Hewitt  
Continuing Education Secretary



Marie Riffle  
Continuing Education Secretary



Nancy Powell  
Cooperative Education Secretary



Arlett Jones  
Dean of Instruction's Secretary



Sherry Wagoner  
Dean of Student Development Sec.



Janice Bryant  
President's Secretary



Carolyn LaDow  
Data Clerk / Office Assistant



Debra Watkins  
Resource Development Secretary





Carrie Johnson  
Special Services Secretary



Glenda Crane  
Faculty Secretary

## SUPPORTIVE STAFF



Deborah Lucas  
Admissions Technician



Lloyd Reese  
Courier





Pamela Godfrey  
Computer Operator



Rhonda Lewis  
Computer Programmer



Lynn Needham  
Library Assistant



Mildred Banks  
Switchboard Operator



Carolyn Hopkins  
Financial Aid Assistant



Roy Johnson  
Manager of Printing Services



Brandon Peters  
Bookstore Manager



Judith Rucker  
Financial Aid Technician



Bryan O'Leary  
Audio-Visual Technician





Ray Scaffa  
Director of Placement, Counselor



Deborah Demery  
Evening and Dropout Counselor



Bill Haskett  
Public Relations  
and  
Don Lee  
Director of Learning Resources Center



Peggy Harris  
Director of Accounting



Merilous N. Cline  
Evening Business Assistant



Grace Gray  
Assistant Coordinator of Learning

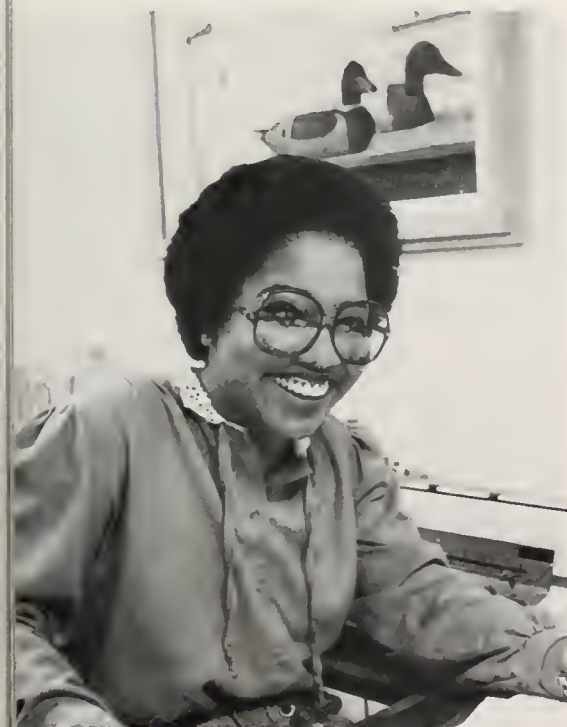

Marcella Thrash  
Bridges Program Secretary



Mary Omer  
Nursing

## **PHYSICAL FACILITIES STAFF**

Will Ames  
Georgia S. Brooks  
Johnny Casper  
Luberta Chapman  
G. Raymond Farmer

Norman Pierce  
Fred Ring  
William Sears  
Gladys Whitehurst  
Tracy Wrighten

## **NOT PICTURED**

Rose Johnson  
Evening Program Secretary  
Barbara Sellers  
Learning Resources Center Secretary  
Mary F. Spruill  
Supportive Services, Director



# FACULTY



Bobby Adams  
Chemistry



Miriam Alexander  
Drafting & Design



Clate Aydlett  
Mathematics

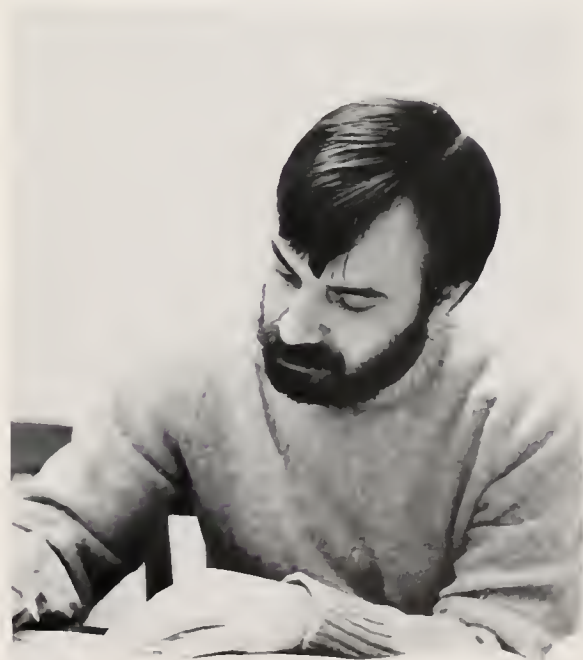

Julian Aydlett  
Mathematics

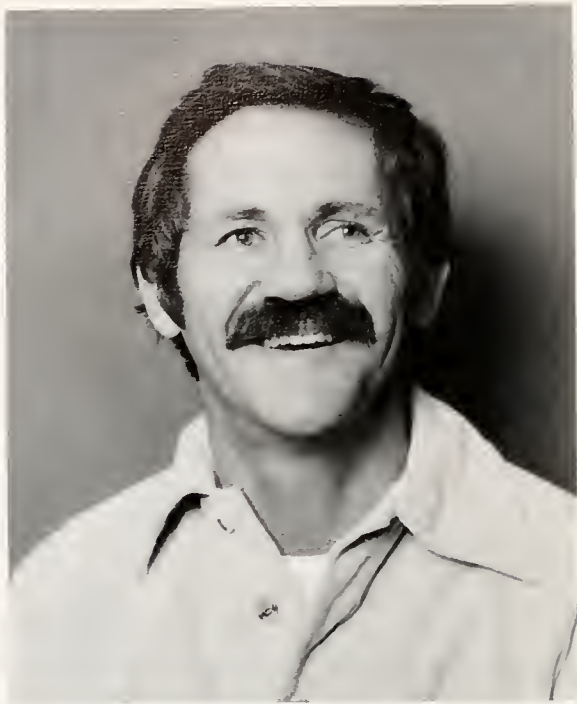

James Bridges  
English



Phyllis Byrum  
Mathematics



Leland Chou  
Music



Lily Chou  
Music





Dorothy Dunlow  
Business



David Gregory  
Biological Science



Marion Harris  
Physical Education



Wilma Harris  
Nursing





Ben Hill  
Fine Arts



Faye Hoffman  
Cosmetology



Frances Jeffries  
Nursing



Jerry Leete  
Biological Sciences



Shelby Mansfield  
Psychology



George McKecuen  
Development Education



Jeanne Meekins  
Development Education



Stanley Nixon  
Machinist Instructor





Kay Patterson  
Physical Education



Martha Payne  
Nursing

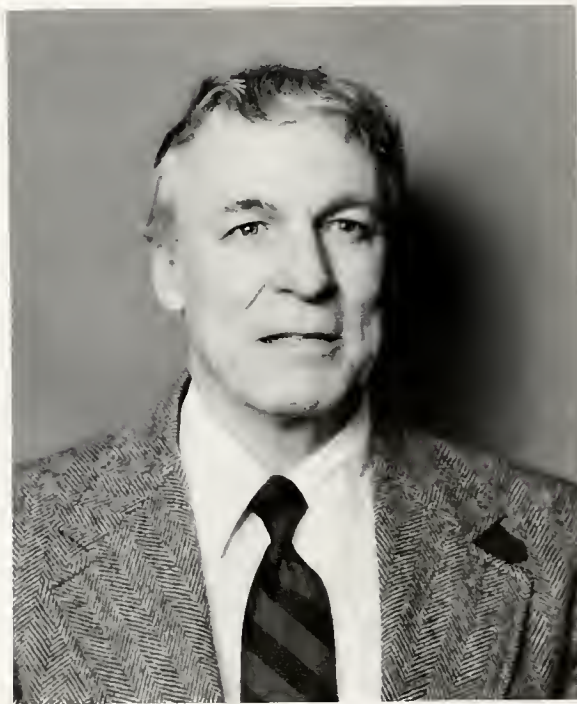

Jerome Rhees  
History



Ronald Riccardo  
History





Patsy Sanders  
English



James Scott  
Business



Robert Stephens  
English



William Sterritt  
Physical Education



Lucy Vaughan  
Fine Arts



Gerhardt Wesner  
Automotive Instructor



Lot Winslow  
Business

NOT PICTURED

- Betsy Briscoe
- Lawrence Brunet
- Patricia Finch
- Robert Ford
- David Hodges
- Norman Johnson
- Lourice Jolly
- Roger Kent
- Kerry Krauss
- Vincent Lucente
- Jesse Mercer
- Barbara Riccardo
- Carol Rush
- Joseph Salmon
- Deborah Smith
- Jill Walton
- Mary Washington
- Marvenia White
- Nelson White
- Douglas Williams
- Rose Williams
- Jacquelyn White



# ORGANIZATIONS





# FOREIGN ARTS CLUB



The purpose of this club is to stimulate an interest and appreciation of the customs, language, and culture of foreign lands. Some of the activities of this year have been the Foreign Arts Dinner, films, a field trip, Octoberfest, the Mr. COA Pageant, and a Christmas Wreath for COA. The officers are: President — Julian Myers, Vice-President — Darryl Patterson, Secretary — Robyn Giles, Treasurer — Thomas Sutton, P.R. — A.J. DiGiovanni, Senate Rep. — Debra Howe, and Alternate — Yvette Ferebee.

P  
N  
E



The Practical Nursing Education club has had several parties this year. They have also participated in the disaster drill held recently at the Albemarle Hospital. The annual capping ceremony was held on December 17, followed by a Christmas party. The PNE club members are now undergoing clinical practice and looking forward to a pinning ceremony which will be held in August. The officers of the PNE club are: Shelia Roundtree — President, Darlene White — Vice-President, Sadie Williams — Secretary, Toni White — Treasurer, Heather Niegawski — Historian, Peggy Eason, Kim Taylor, and Kay Young — Scrapbook Committee. Other members are: Eva Sue Smith, Waynette Speight, Linda Boyce, Pam Harrell, Pat Hawkins, Alice Hurdle, Darlene Roberts, Sara Smithson, Teresa Wood, Joan Bailey, Angelia Bvstista, Carolyn Wise, Medine Brooks, Joan Harrison, Judy Howard, Susan Mingle, Teresa Privott, George Robertson, Yvette Hughes



## ART CLUB



The Art Club, now in its second year, was started by Kelly and Phillip Cameron, Carol Evans, and Patty James, with Ben Hill as the advisor. In the fall quarter, the club took a trip to the Chrysler Museum in Norfolk. Bake sales, and a trip to Raleigh was planned for the winter quarter. In the Spring, the club had more bake sales, an art show, and a trip to the beach were planned.

The members of this year's Art Club are: President — Phil Cameron, Vice-President — Carol Evans, Senate Rep. — Mike Baker. Other members include: Rusty Jackson, Wendy Hare, Glynis Collier, Millie Bray, and Dawn Hare.



# THE CHORALE



In order to bring cultural events to Elizabeth City, the COA Chorale sponsored two fund-raising activities this year which included a bake sale and a TV raffle. Performances included "The Messiah" at the First Baptist Church, December 5, 1982, the Christmas convocation held in the library at COA, December 15, 1982, and the spring concert, "Mozart's Vesper Service", April 10, 1983. The officers include: President — Lela Ann Etheridge, and Secretary/Treasurer — Darryl Stallings.



## THE OLD SALT



The goal of the Old Salt is to report pertinent information on campus events and administrative decisions that affect the school and the student body of COA. The Old Salt's purpose is to present a factual journalistic viewpoint to the Albemarle Community and the State. Advisor — Robert Stephens, Editor — Mike Moore, Secretary — A.J. DiGiovanni, and Treasurer — Carl Estus.

## UNITED IN FELLOWSHIP



We the members of "United In Fellowship" recognize that much can be accomplished through prayer and organized action. We therefore realize Christian fellowship is greatly needed. An organization of this caliber can be beneficial collectively, as well as to individual students.

The purpose of this club is to teach discipleship and provide fellowship. It is also for individual attention to any problem (physical or emotional) based on what the Bible teaches pertaining to the subject.

Membership is open to all interested students. The club shall not discriminate on the basis of sex, race, color, religion, handicap, or national origin.



## **A NEW ADDITION:**

### **The Young Democrats of North Carolina**

The primary purpose of the Young Democrats of North Carolina is to simulate an active interest in Governmental Affairs, and to encourage positions of leadership in the Democratic Party. Through conventions, rallies and club meetings, the YDNC hopes to increase the political education of its members.

One of the biggest tasks for the YDNC is to elect Democrats into office. The Young Democrats have been highly successful in North Carolina in getting and keeping Democrats elected. All members are encouraged to support and assist all chosen Democratic nominees running for office, and to constantly monitor the local, state and federal governments. Members are also encouraged to speak out about issues, policies, programs and / or actions whether in agreement or disagreement.

With the interest and dedication of its members, present and future, the Young Democrats of North Carolina at the College of The Albemarle can prove to be an important voice in the Democratic affairs in our city, county, and state.

# THE SATYRS



The goal of the Satyrs' is to raise the level of appreciation of dramatic literature within the community. The Satyrs also hope to help members grow in acting and technical skills and applying of dramatic literature.

President — Marsha Williams, Vice-President — Tracey Morse, Secretary — Chris Meekins, Treasurer — Bob Baker, Senate Rep. — A.J. DiDiovanni. Other members include: Chris Meekins, John McPherson, Calvina Crosswait, Renee Arkham, Amy Spencer, Tracy Spence, Marsha Poole, and Frank Mead.



# PHI THETA KAPPA



Phi Theta Kappa exists to recognize and to encourage scholarship among students in American community / junior colleges. The fraternity seeks to provide opportunity for the development of leadership and service, an intellectual climate for the exchange of ideas and stimulation of continuing academic excellence, encouragement of scholarships for advanced education, and personal enrichment of the student through unique educational experiences and fellowship with other scholars.

President — Paul Hughes, Vice-President — Debbie Tatum, Secretary — Tracy Spence, Treasurer — Kelly Phillimeano, Pledge-Master — Jim Timmerman.



## PHI BETA LAMBDA



President — Carol Sawyer, Vice-President — Lynn Poyner, Secretary — Monica Evans, Treasurer — Evelyn Abernathy, Senate Rep. — Mable Brothers, Reporters — Lorie Credle, and Tonya Jones. Other members include: Rhonda Mizell, Kim Cartwright, and Lorrietta Sawyer.

Student Senate plans and directs a program of activities such as informal dances, contests, auctions, C.O.A. week festivities, film festivals, student-faculty sports competition, and Spring Convaction, as well as lending financial support to student clubs, organizations, publications, intramurals and five art events.

## STUDENT SENATE



The officers include: President — Richard Banks, Vice President — Jim Timmerman, Secretary — Deborah Howe, Parliamentarian — Phil Cameron, Treasurer — Tracy Spence, Sergeant at Arms — Paul Hughes.



This year the freshman officers and senate persons have helped in the senate activities. The outstanding Valentine Dance, the beautiful COA Float that came in first place and the big money making "Slave Auction" were put together by the Freshman Class. They also proposed a new amendment to the Constitution of the COA Student Senate stating: "Freshman President — It shall be the duty of the freshman president to represent his / her class in the Student Senate and shall conduct affairs directed at the freshman class. In addition, he / she will take part on the executive council with all responsibilities therein." The officers of the freshman class are: President — Jamie Valentine, Vice-Pres. — Chris Krainiak, Secretary / Treasurer — Joan Gray. The senators of the freshman class are: Susan Brooks, Mike Moore, Donna Heath, Mike Rolin, and Winnie Titus.





# THE BEACON



Buddy Coleman  
Advisor

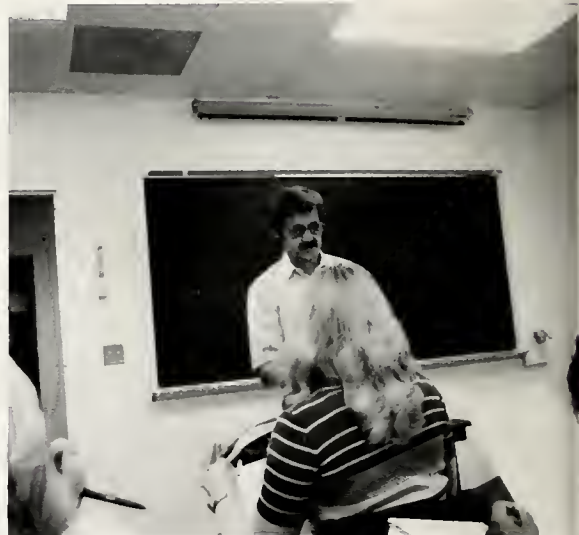

Jim Bridges  
Advisor



## COSMETOLOGY

Starting in January of 1971, cosmetology joined COA. Mrs. Vazelle Jessup started this course, as instructor of students. She taught the beginners as well as the advanced. In November of 1971, Mrs. Faye Hoffman assisted Mrs. Jessup as instructor to the advanced students. Mrs. Betty Burry accepted the responsibility as instructor of beginners in April of 1981, due to Mrs. Jessup's retirement.

Cosmetology students participate in various activities, such as bake sales and raffles, to raise money so that they may attend hairshows.

At hairshows, they observe new styles, cuts, color techniques, perms and methods of applying these to the latest styles. They are shown new products and their effectiveness, so that they may keep up with the ever-changing trends. Officers of cosmetology include: President — Sandy Doxey, Vice-President — Janelle Toxey, Secretary — Donna Berninger, Treasurer — Bridgette Ambrose, and Senate Rep. — Adora Swain.





# STUDENTS





Evelyn Abernathy



Kathy Agnes



Frank Alberts



Ellen Ange



Mary Argent



Carolyn Aydlett

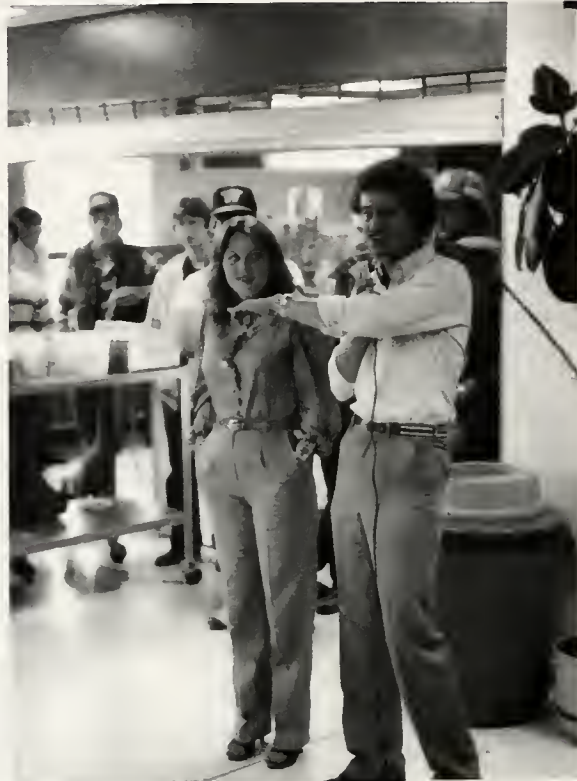

Jessie Barnes



Joan Bailey



Bob Baker



Danny Ball



Richard Banks



Angelita Bantista





Jerome Barnett



Virgie Barnett



Donna Berninger



Robert Betts



Melvin Blackwell



Clarrissa Blake



Beverly Boeles

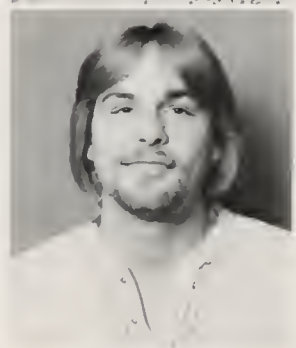

Ray Boulerice



Glynda Boyce

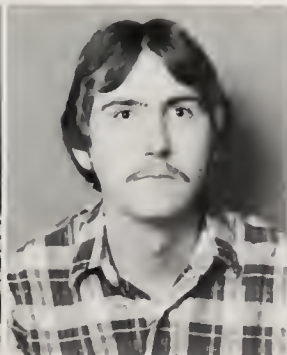

James Boyce



Linda Boyce



Sharon Boyce





Annette Bradly



Milton Brant



Milly Bray



Bernice Brickhouse



Stanley Britt  
Jacqueline Brockett



Althea Brooks  
Madina Brooks



Susan Brooks

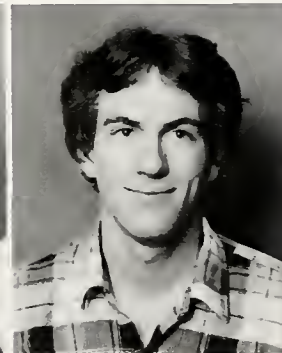

Tommy Brothers



Rosallan Brown



Hilda Brownridge



Debbie Budderbawl



Carol Burnham



Alice Burke



Wanda Butler



Walter Byrum  
Phil Cameron



Gregory Carson  
Renee Cartwright



Shery Cartwright



Angela Carver



Cheri Chappell



Debbie Chappell





Kent Chappell



Shelia Cherry



Paulette Clow



Tyler Cole

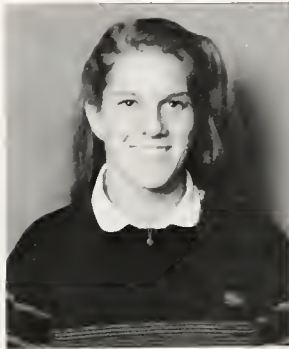

Kim Collins  
Marty Combs



Chris Commander  
Jerry Copeland



Gary Cosgrove



Bobbie Cowan



Calvina Croswait



Johnny Cullipher





Kim Dail



Anna Davis



Pat Davis



Sharon Davis



Randy Dawson  
Judy Deal



Judy Dean  
A.J. Digiovanni



Janet Dodge

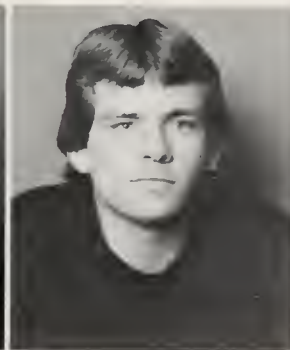

Hank Dozier



Eutrilla Driver



Teresa Duncan



Peggy Eason



Donna Elliot



Teresa Elliot



Leanne Etheridge



Carla Evans  
Carol Evans



Richard Felcher  
Ernestine Figgs



April Fitchett



BR Floyde



Kitty Forbes



Cathy Frazier





Shelia Frost



Tina Furci



Ann Furlough



Tammy Gallie



Eddie Games  
Joyce Garrett



Renee' Gillikin  
Teresa Godfrey



Joni Gray



Linda Green



Johnny Gregory



Patty Griggs





Thomas Hall



Dawn Hare



Wendy Hare



Sharon Harney



Kay Harrell  
Tracy Harrell



Diane Harris  
J. Harrison



Cynthia Hassell



Donna Heath



Doug Henderson



Renee Hobbs



Sharon Hobbs



Wanda Hofer



Cynthia Holden



Beth Hollowell



LaDonna Hollowell



Paul Hughes



Stephanie Hoyt



Leigh Horton



Jimmy Hopkins



Helen Hoppe





Jackie Hunter



Jack James



Francis Jellico



Cindy Jennings



Vicki Jewell  
Allie Johnson



Arty Johnson  
Georgia Johnson



Tim Johnson



Barbara Jones



Lynn Jones



Randy Jones





Judy Jordan



Teresa Jordan



Theresa Keyes



Nuri Khan



Tracy King  
Dawn Klingler



Lynn Kockler  
Chris Kranik



Helen Drauss



Mark Laborta



Jamie Lane



Marty Lane



Brenda Layton



Cynthia Leary



Lynn Leary

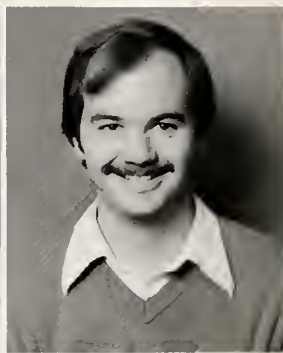

Scott Leary



Steve Leary  
Bethany Lewis



Nancy Linhart  
Cynthia Lynn



Sherry Lytle



Donna Mcarthy



Mark Mansfield



Kim Martin





Brenda Massengill



Gloria McClees



Celeste McGowan



Ann Meadows

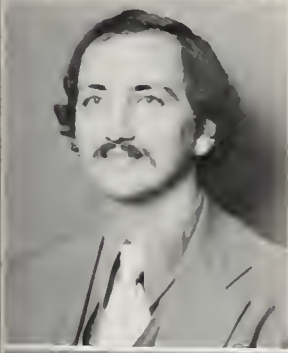

Frankie Meads



Jeff Meads



Johnny Melson  
Lynda Merrinchuci



Pam Matter



Julian Meyers



Joyce Miller



Dale Mills





Rhonda Mizelle



Rosemary Moore



Kay Morgan



Mike Morgan



Sherry Morgan



Sally Mumper



Mark Myers  
Althethia Nash



Jane Nash

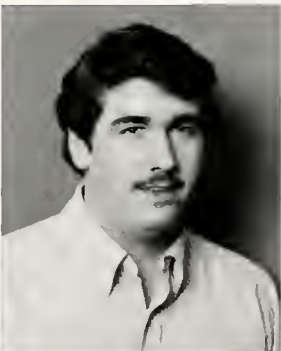

Steve Needham



Dale Newbold



Heather Niegowski



Faye Nixon



Lynn Oliver



Mark Oliverto



Paula Oneal



Kim Owens  
Darryl Patterson

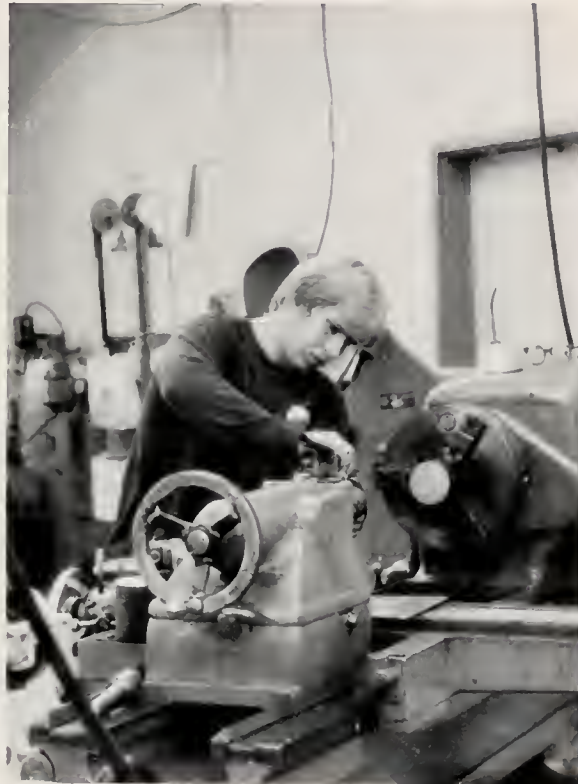

Kurt Phillips  
Renee Pierce



Kathy Pieroni



Charles Pike



Judy Pipkin



Paul Pipkin





Gary Pittman



Marsha Poole



Debra Powell



Michelle Powell



Pam Powers  
Teresa Privott



Susan Quidley  
Carol Ranhom



Jackie Ranks



Shelia Ray

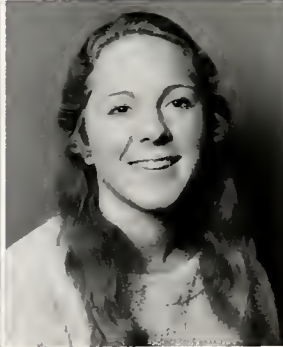

Martha Reeds



Tammy Reids





Michelle Reniker

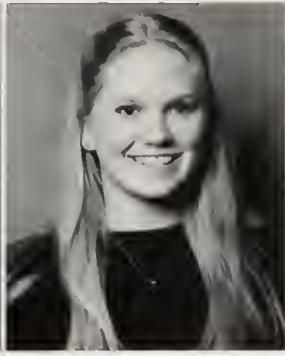

Shelia Riggs



Lisa Rippenger



Darlene Roberts



Gloria Rogers



Sherry Rollinson



Mike Roland



Shelia Roundtree



Judy Rumble

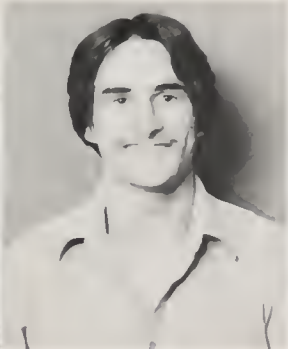

Calvin Sample



Carol Sawyer



Christy Sawyer

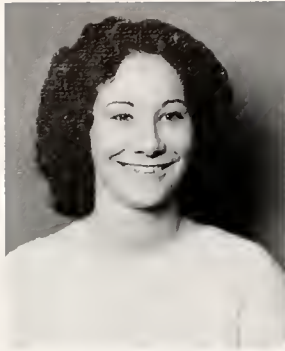

Cindy Sawyer



Janet Sawyer



Loretta Sawyer



Pam Sawyer



Patricia Schaff  
Cliff Scott



Laird Sheep  
Carol Simpson

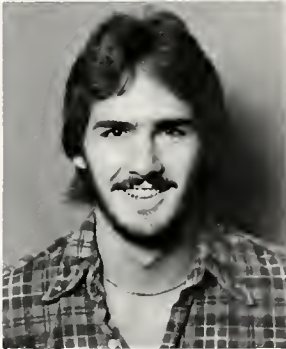

Crystal Smith

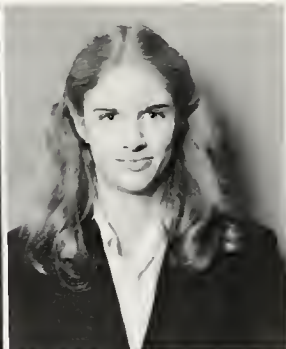

Carla Smithson



W. Speight



Tracy Spence





Amy Spencer



Deloria Spruill



Darryl Stallings



Lori Stallings



Richard Staples  
Esther Stewart



Mike Stone  
Adora Swain



Dawn Swain



Patsy Swain



Sherry Swain



Francis Sutton





Thomas Sutton



Joy Tadlock



Cathy Taft



Bridget Tait



Della Taylor  
Kim Taylor



Jim Timmerman  
Mike Timmerman



Pat Timmerman



Phillis Timmerman



Janelle Toxey



Quinton Toxey



David Trueblood



Debbie Trueblood



Peggy Twiddy



Gloria Twine



Jamie Valentine  
Cheri Vitamivas



Ronald Walker  
Debbie Ward



Terry Weeks



Sue Wells



Dawn Whedbee



Sharon Whidbee





Angela White



Carla White



Darlene White



Jeanette White



Michelle White  
Rudy White



Toni White  
Jackie Williams



Molly Williams



Sadie Williams



Sherry Williams



Laurie Willis



Angela Wilson



Michelle Wilson



Rhonda Wilson



Stephanie Wilson



David Winslow



Linda Witsell



Carol Caulder



Jo Meads



Name Unknown



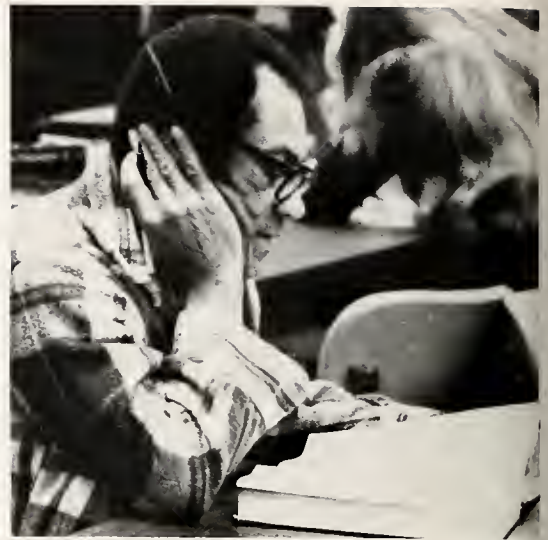

# C.O.A.'s CHRISTMAS

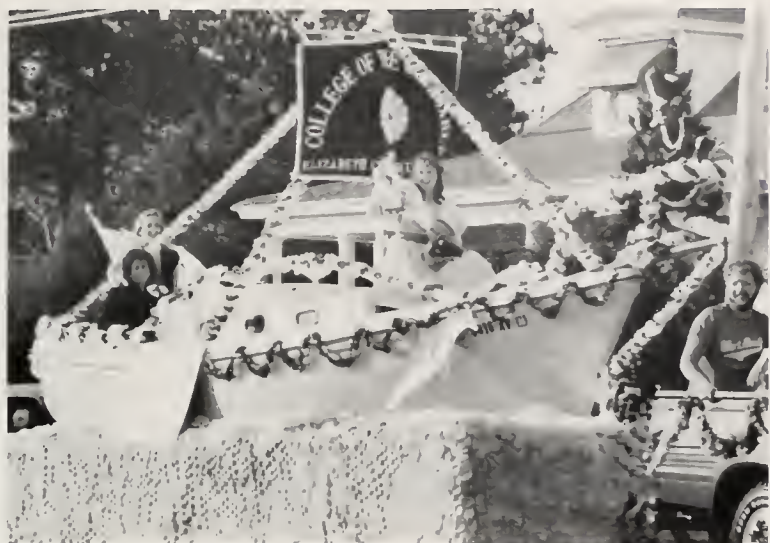

F  
L  
O  
A  
T









The Morning after Party Night.



Next, add 2 cups of sugar.



Strike 3 Walter, sit down "wash-woman"!





"Let's PIG OUT!!!!



Ya'll quit cheesin'l

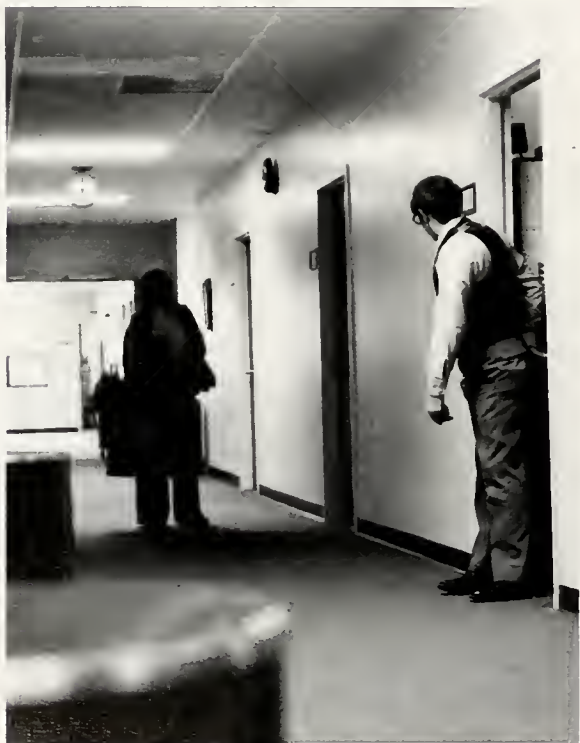

Class Isn't over yet ... Is it?



What you talkin' bout', Willis?







"Let's flip a coin."



Look, no strings.



Your momma!!!!

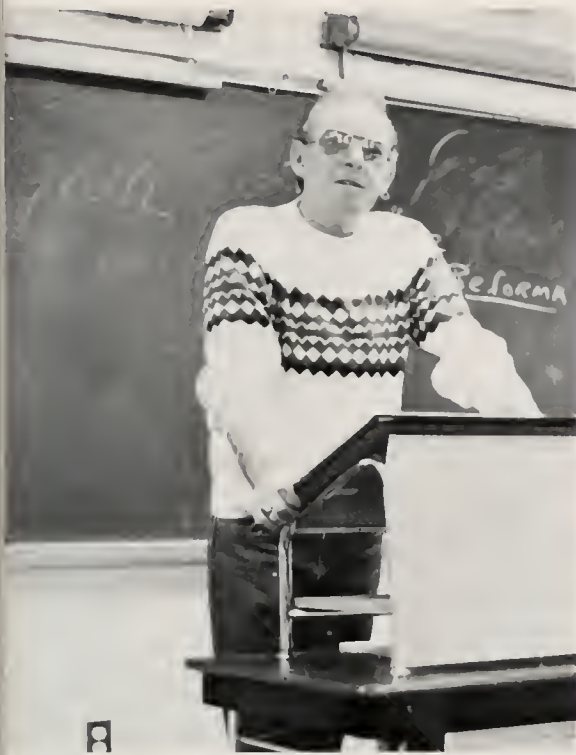

R

4 score and 7 years ago ...



How exciting!

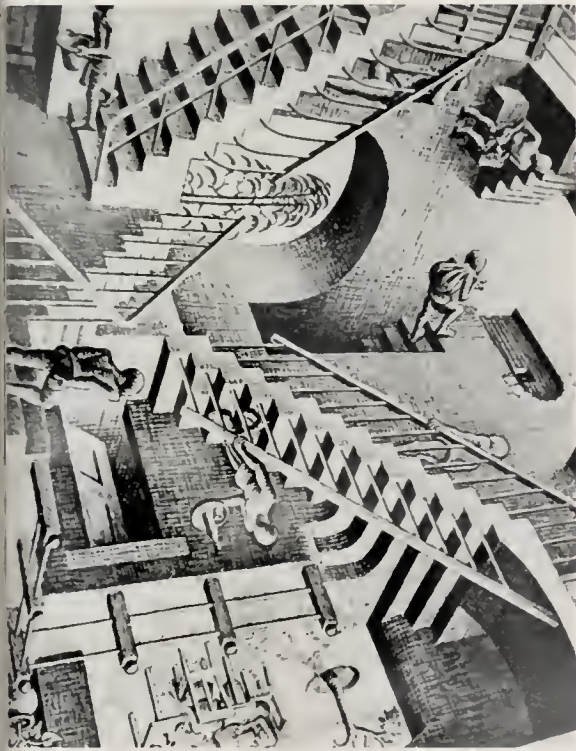

COA



"BAD to the BONE!!!





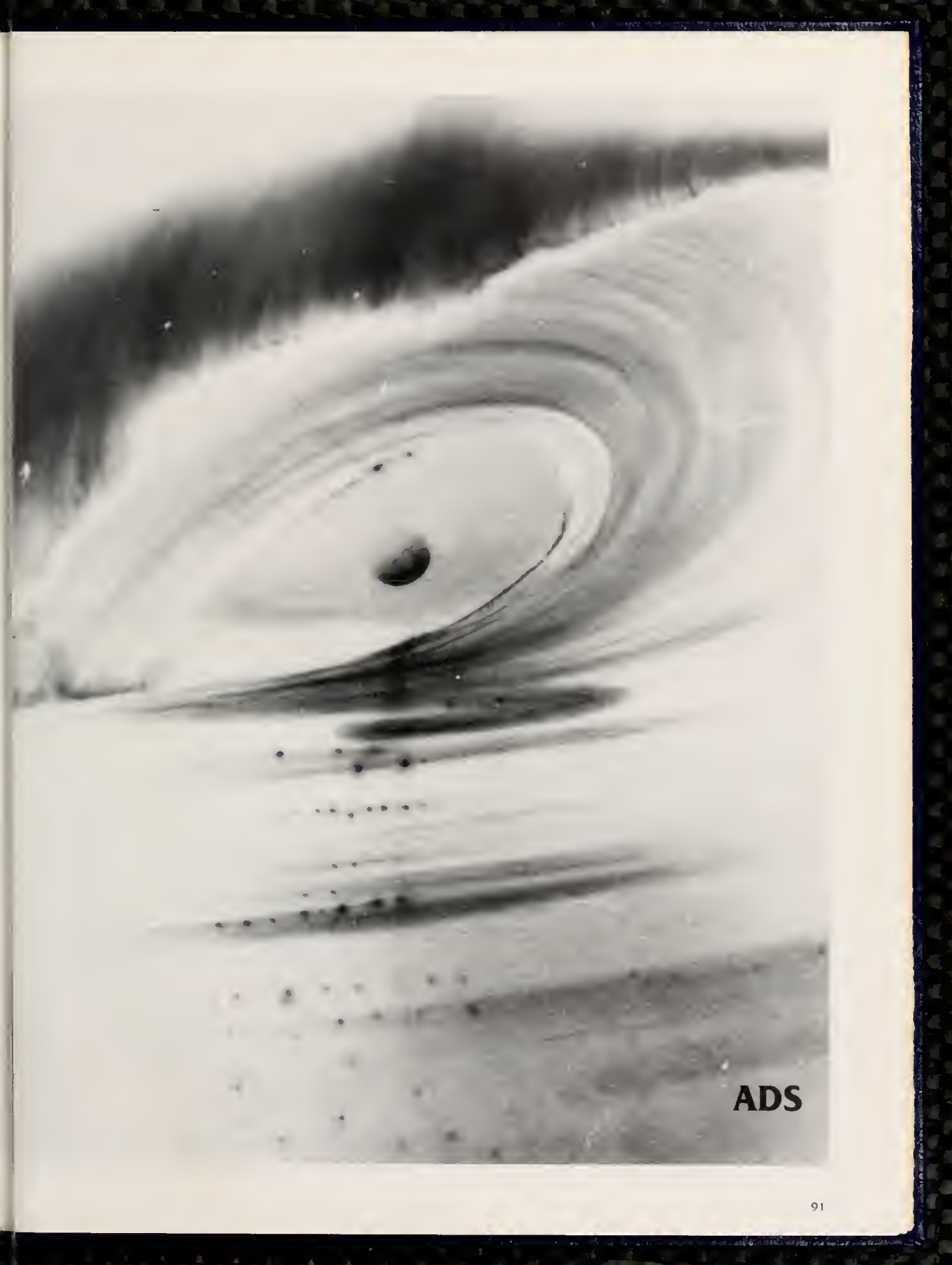

**ADS**





You've got a friend at:

## FIRST UNITED METHODIST CHURCH

Elizabeth City, N.C.

Sunday School at 9:45  
Morning Worship at 11:00

Corner of Church and Road St.

# Hardee's

## Congratulations... And many Hardee returns!

Whatever you decide to do after graduation — head off to college, start a new job, or just travel around a while — chances are you'll always be near a Hardee's. There are Hardee's restaurants located throughout the United States, so please feel welcome to come into any Hardee's...anytime!

Enjoy Hardee's homemade biscuit breakfast, a Bacon Cheeseburger, Chicken Fillet, Big Roast Beef or any of Hardee's other delicious menu items.

From everyone at Hardee's — good luck and best wishes for a bright future. See you soon.

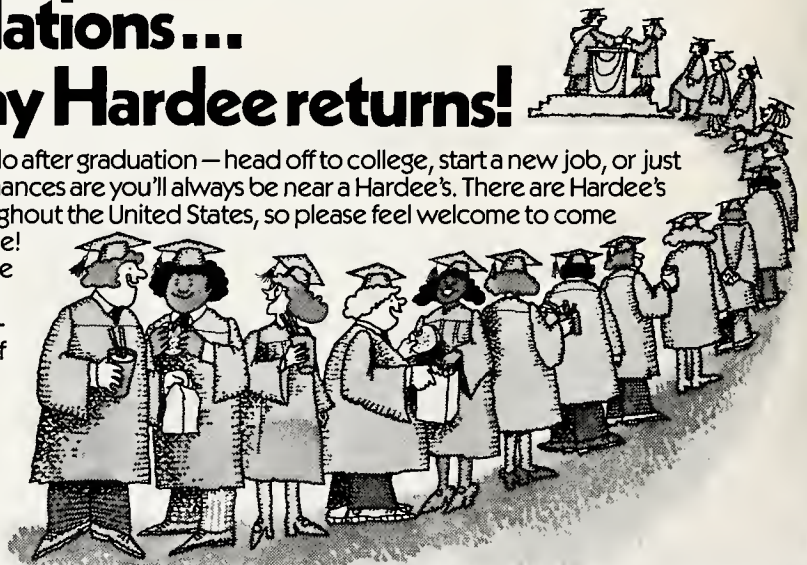

© Hardee's Food System's, Inc. 1982

Compliments of

## S & R SUPERMARKETS

ELIZABETH CITY, EDENTON, MANTEO AND  
KITTY HAWK

## LITTLE S & R STORES

ELIZABETH CITY and HERTFORD



DAVID  
BRITE

MILTON  
TADLOCK

WHILE ON THE COAST AND  
AFTER YOU RETURN HOME READ

## THE COASTLAND TIMES

Published Tuesdays and Thursdays  
"Journal of the Walter Raleigh Coastland"

and

## Coastlander

"Living and Leisure on the Outer Banks"  
Published Four Times Yearly  
Circulated in the Resort Areas



Times  
Printing Company, Inc.

PUBLISHERS

P O Dr 400  
MANTEO N C 27954  
Telephone 473-2105

P O Dr 809  
KILL DEVIL HILLS, N C 27948  
Telephone 441-6363



## THE MILL STONE

Hwy 168  
Maple, N.C. 27956

453-8482

GEN. MERCHANDISE, GAS

OWNERS: NANCY & ALICE SNEAD

## Simpson's Barbeque

Plate Orders — Sandwiches

Orders to go — Curb Service  
Phone 793-2701

Highway 64



Roper, N.C.

## HOLLOWELL OIL CO., INC.

Petroleum Products  
Hertford, N.C., Phone 426-5745  
Columbia, N.C., Phone 796-2471

S.M.G.

*Sawyer*  
Inc.

*Mens Fine Clothing*

*Ladies Sportswear*

Southgate Mall  
ELIZABETH CITY, N. C.

# Wachovia Teller II<sup>®</sup> Anytime.

Teller II<sup>®</sup> is on duty weekdays, weekends and holidays. All day and night. At over 100 locations, whenever you have banking to do, Teller II is ready.

If you've never used Teller II, ask a Personal Banker<sup>SM</sup> for a demonstration this week. You'll discover how easy banking anytime can be.

Wachovia Teller II location  
in Elizabeth City:  
Southgate/1401 Ehringhaus St.



**Wachovia**  
Bank & Trust

Member FDIC

**PEOPLES DRUG**  
the prescription stores

PRESCRIPTIONS OUR MOST IMPORTANT SERVICE  
COMPLETE DRUG STORE SERVICE  
**ELIZABETH CITY**  
SOUTHGATE MALL  
**338-3933**  
Convalescent & Sick Room Supplies  
For Rent or Sale

**Belk Tyler**  
SOUTHGATE MALL



Northeastern Carolina's Largest  
Department Store For The Latest  
Fashions For The Entire Family And  
Home.

**Tyrrell Oil Co.**

**Firestone**  
TIRES



TEXACO PETROLEUM PRODUCTS

TELEPHONES 796-4631 OR 796-9276

Columbia, N. C

**DAVIS HARDWARE**

"Your Drive-In Hardware"

420 S. Hughes Blvd  
Elizabeth City, N. C. 27909

Phone: 338-6750



## JORDAN COMPANY

Eastern Carolina's Largest  
Distributor of

AIR CONDITIONING  
PLUMBING — HEATING  
ELECTRICAL APPARATUS

ELIZABETH CITY, N.C.

PHONE 335-5421

PHONE 338-4174

## McPherson Bros. Auto Supply Co.

"THE HOUSE OF A MILLION PARTS"

AUTO PARTS AND ACCESSORIES  
TOOLS AND EQUIPMENT

1332 W. EHRINGHAUS ST.

ELIZABETH CITY, N.C. 27909



satisfaction guaranteed

Southgate Mall  
ELIZABETH CITY, NC 27909

real thing. Coke.



## PIZZA INN

HUGHES BLVD.

You Get More of The Things  
You Love

# HERTFORD HARDWARE AND SUPPLY CO., INC.

HARDWARE AND PAINTS PHONE 426-5211  
BUILDING MATERIALS

HERTFORD, NORTH CAROLINA

T. Erie Haste Jr.  
REAL ESTATE

THE

**EAST CAROLINA** BANK

P.O. Box 337  
ENGELHARD, NORTH CAROLINA 27824  
&  
COLUMBIA, NORTH CAROLINA 27925

Member FDIC

Compliments of  
Woodard's Pharmacy

101 N. Church Street  
Hertford N.C.

## DRUGCARE OF CURRITUCK

**R**

Grandy Shopping Center  
In Grandy, N.C.  
Phone 453-8500  
Emergency 453-2358

**CURRITUCK'S OWN FULL SERVICE  
PRESCRIPTION PHARMACY**  
*Sundries • Gifts • Cards  
Surgical Supplies & Rentals*

**DON HEATON, PHARMACIST**



Private Parties  
School Groups  
Club Engagements

## DISC UNLIMITED

*We Bring the Music to You*

J & S Enterprises  
Route 2, P. O. Box 94-H  
Moyock, NC 27958

Phone  
(919) 232-2205

## THE WIZARD Wizard Amusement Center

Fun and games for the  
Entire Family. Featuring:  
Ms. Pac Man — Tron —  
Roberton — Donkey  
Kong, Pool tables and  
many others ... 902 S.  
Lynhaven Rd., Va. Beach,  
Va. 23456



## TOMMY & CINDY'S INC

Bait and Tackle

Decoys, hunting supplies, hand crafts and gift shop.

Coinjock, NC  
482-3818

**BRADSHAW'S**

DOWNTOWN  
ELIZABETH CITY, NC 27909



Ward & Son, Inc.  
WELDING — GENERAL MACHINE WORK —  
HEATING  
Steel Construction

Oil Equipment Sales and Service — Mill and Farm  
Equipment Repairs  
ELECTRICAL CONTRACTORS — HELIARC WELDING  
HEAT PUMPS

Telephone 338-6589 Elizabeth City, N.C. 27909  
P.O. Box 1251

### Tuck's RESTAURANT

404 S. HUGHES BOULEVARD  
ELIZABETH CITY, N.C. 27909

Phone 335-1509

### SEVENTEEN SOUTH PASSPORT

601 S. Hughes Blvd. (U.S. 17 South By-Pass)  
ELIZABETH CITY, N.C. 27909  
(919) 335-1415

### Cohon Oil & Gas, Inc.

Office phone: 796-2286  
Residence: 796-2531

Dennis & Janet Swain, Proprietors

### JIM'S CAMERA HOUSE

10 Milepost, U.S. 158  
Kill Devil Hills, N.C.

(919) 441-6528

















# AUTOGRAPHS

# AUTOGRAPHS



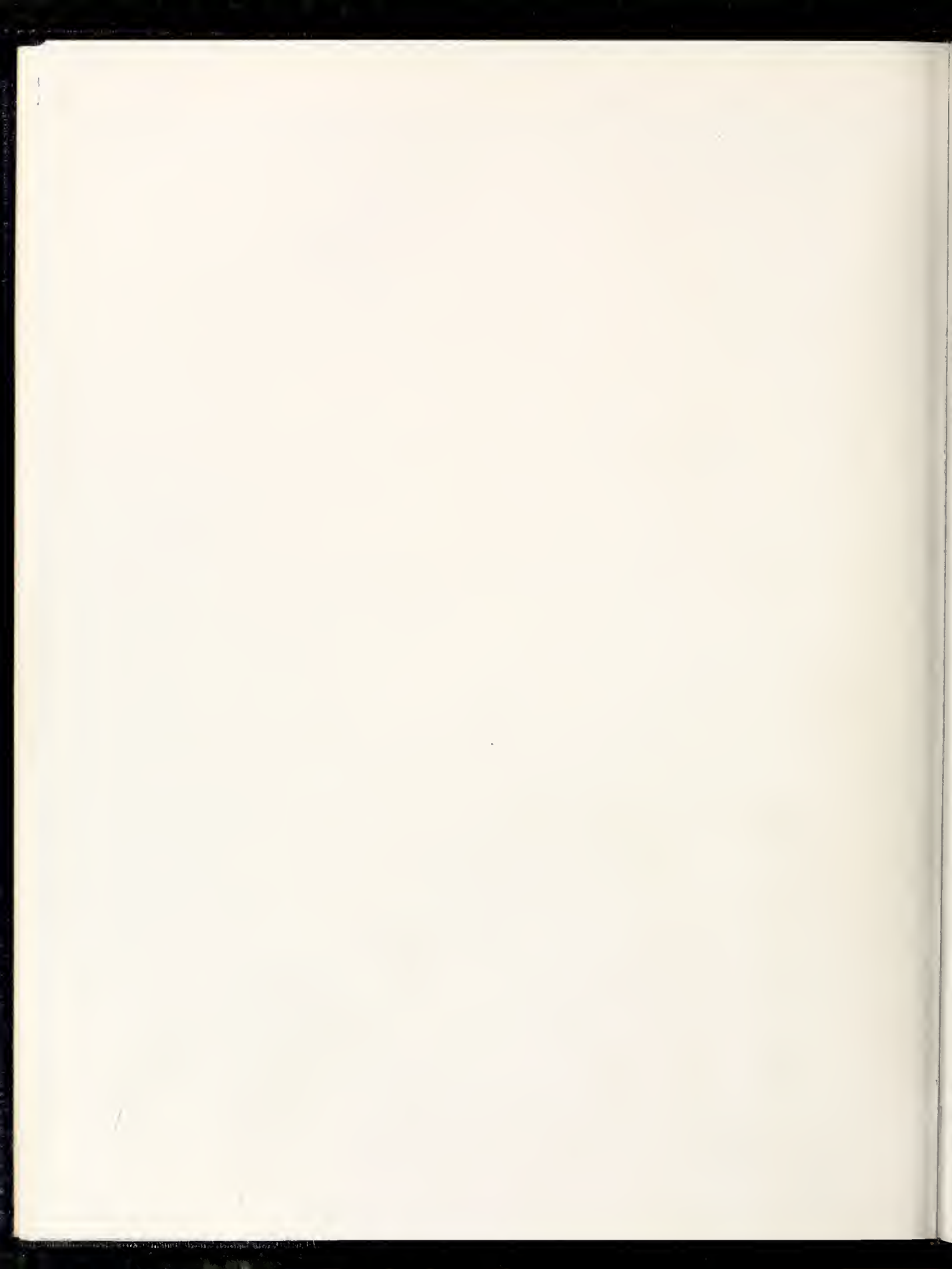

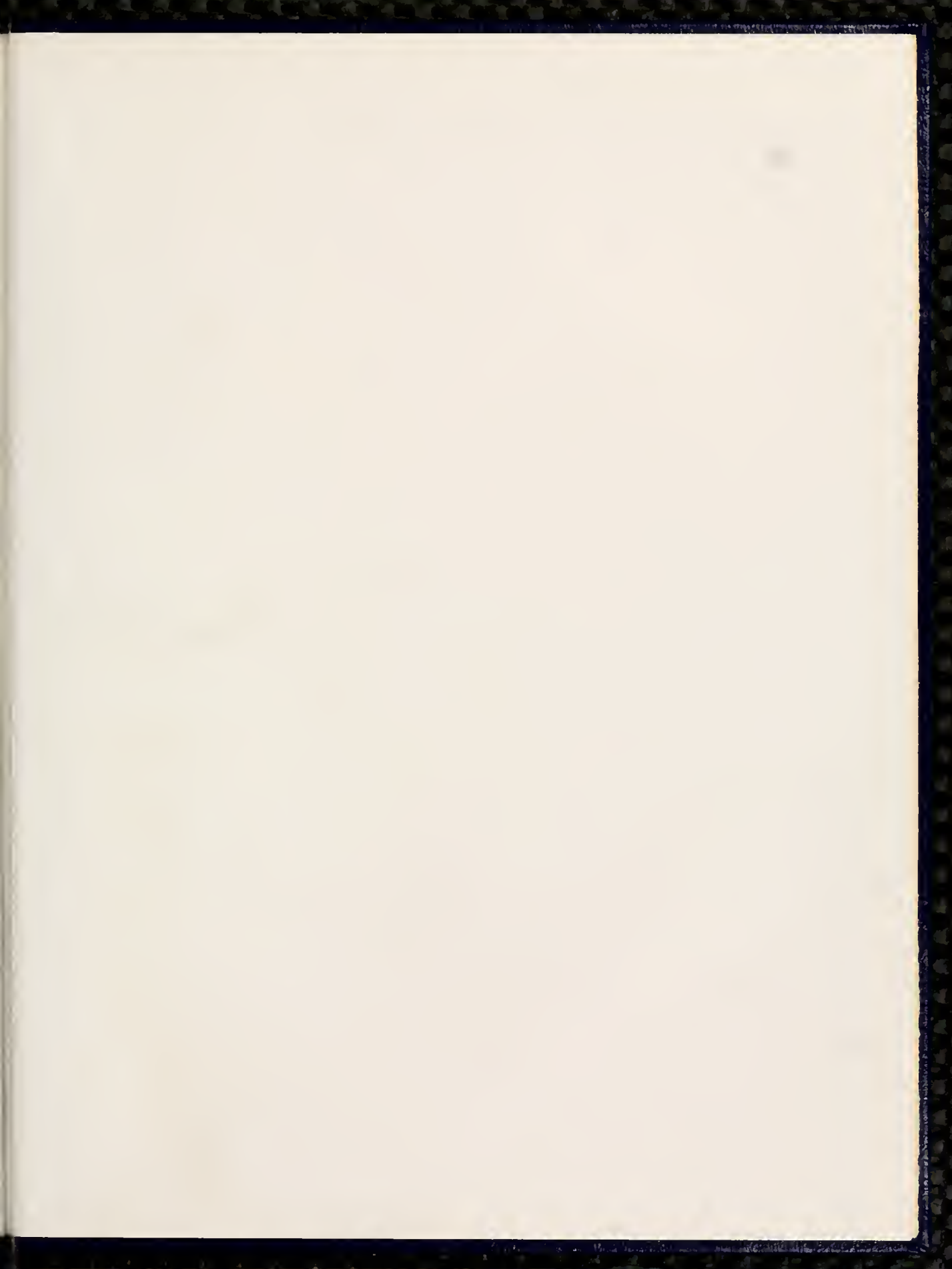





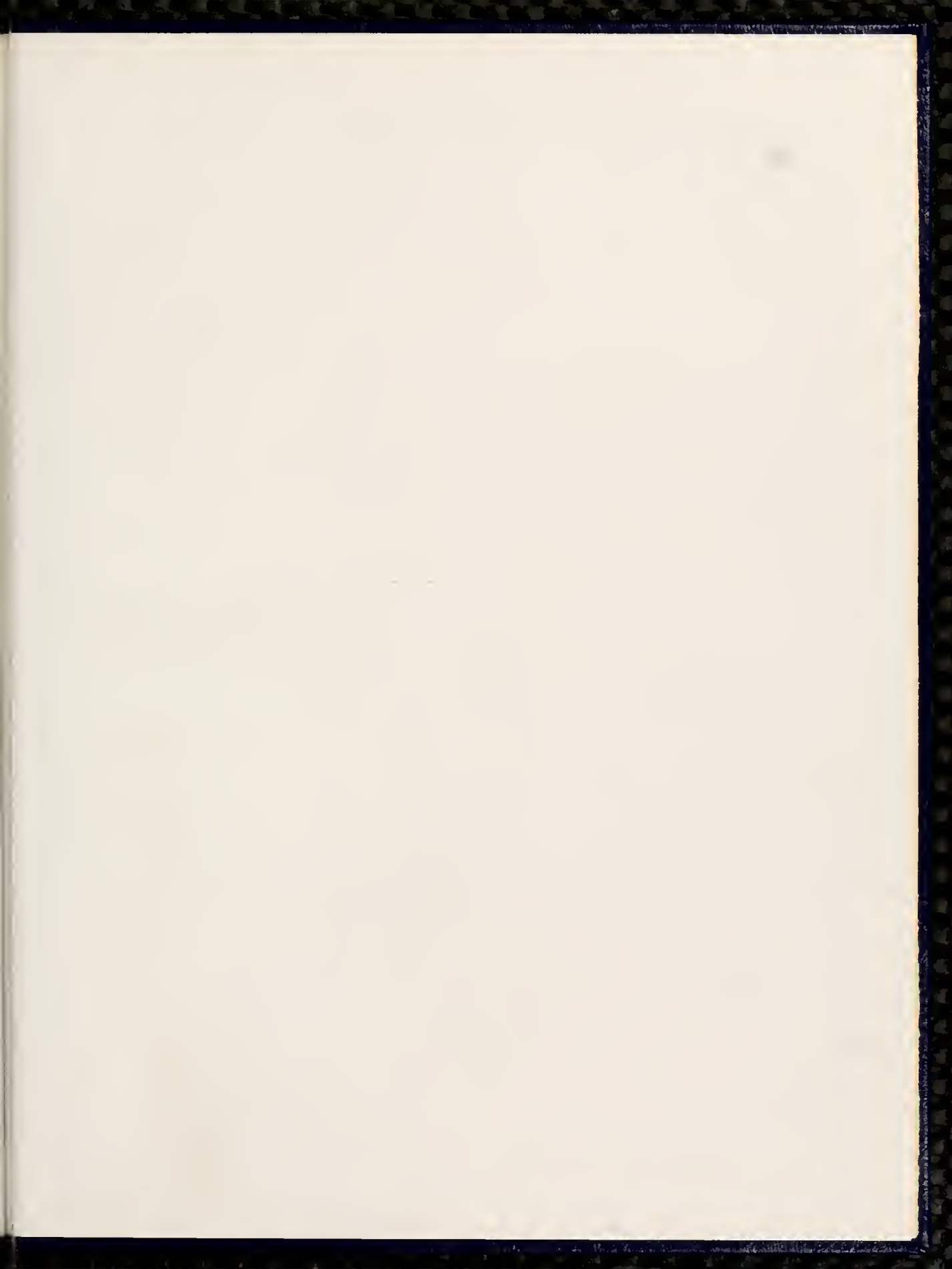

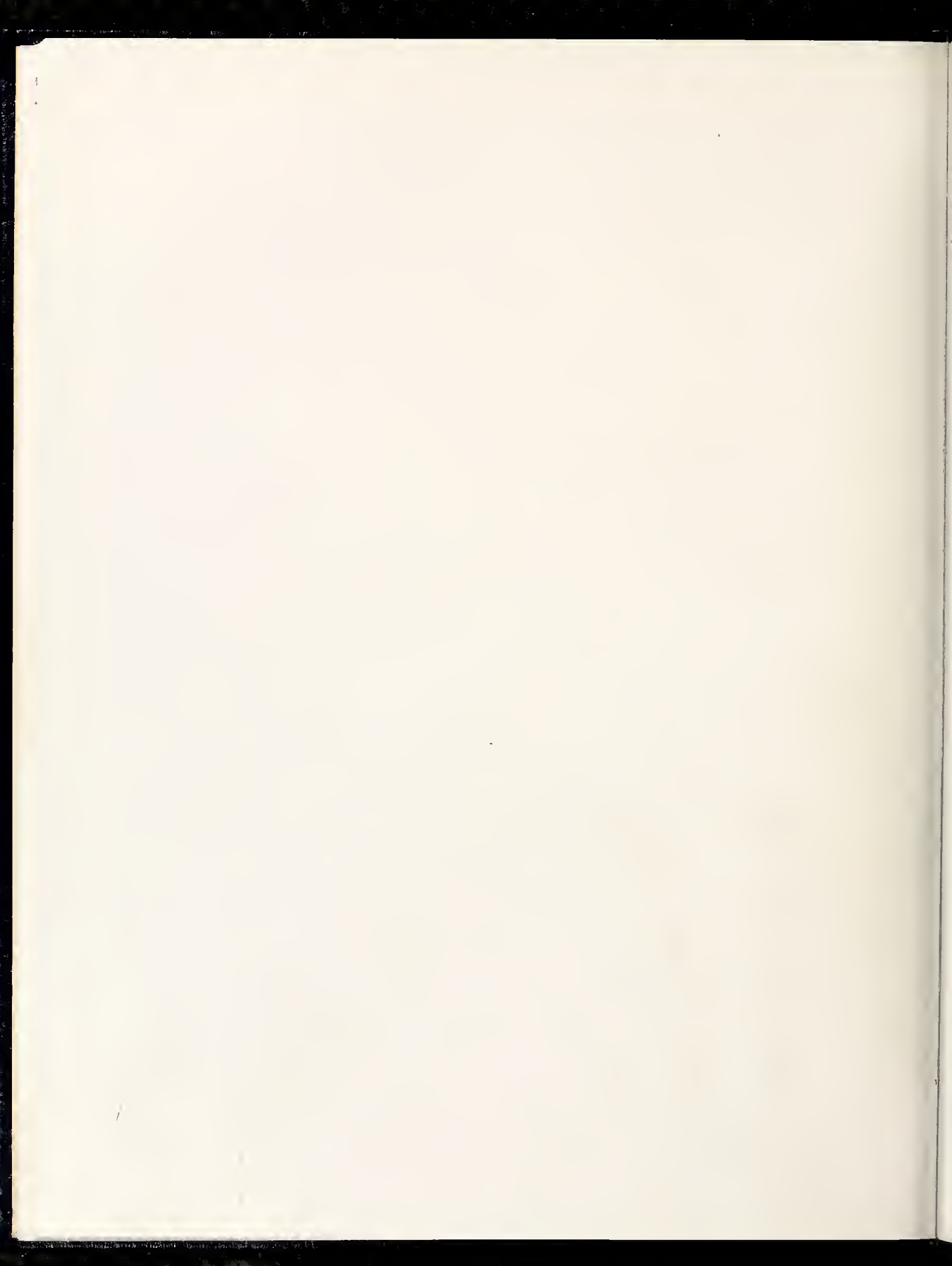

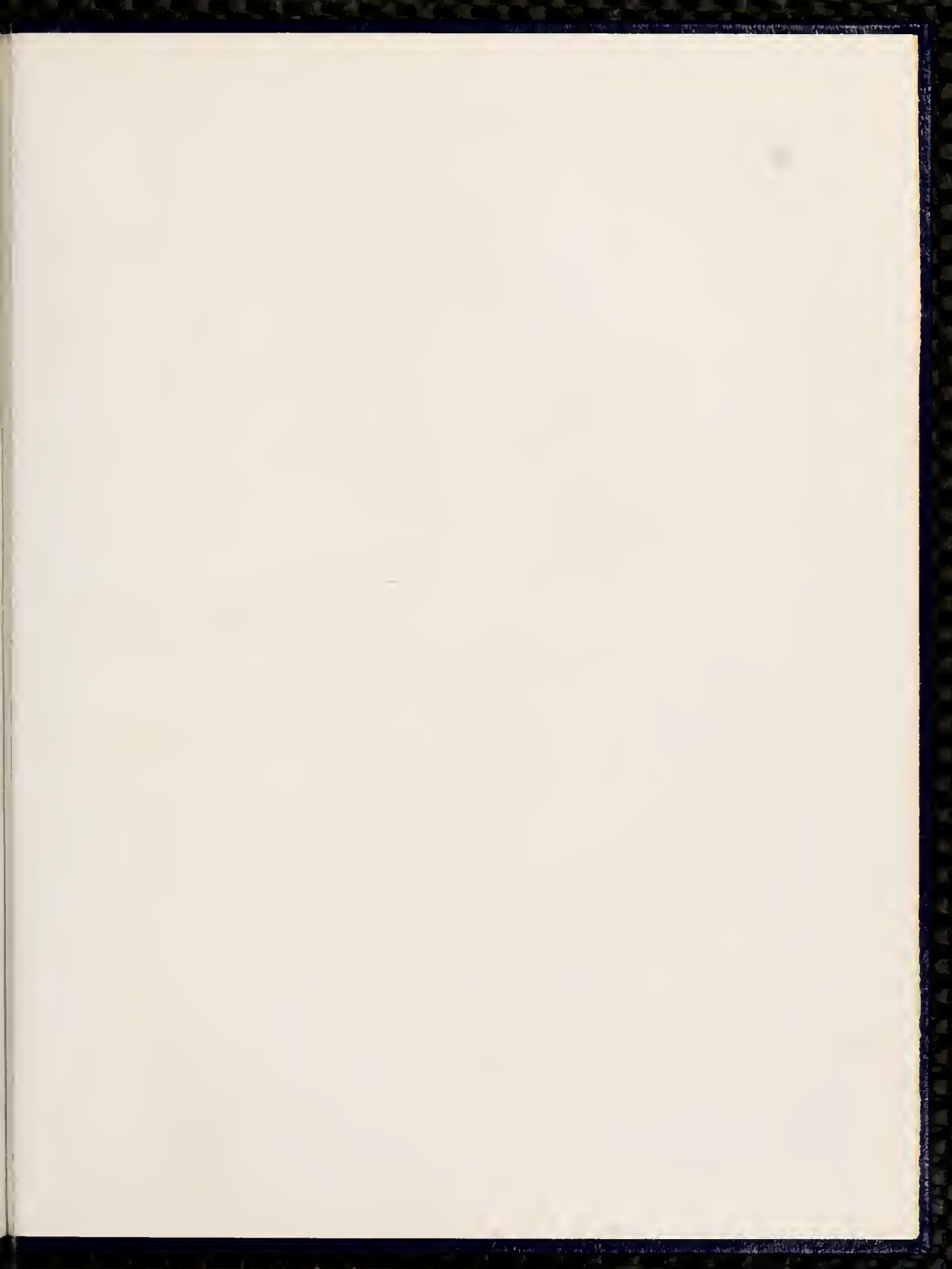





• Winston-Salem  
**HUNTER PUBLISHING COMPANY**  
• North Carolina

Joe Allegood, Wilson, North Carolina

